



**Groundwater Sample Results,
Level 4 Laboratory Report, Electronic Data
Deliverable, Data Validation Report, Sample Location
Report, SDG 1700925**

*MCAS
Tustin, CA
April 2021*

August 18, 2017

Vista Work Order No. 1700925

Mr. Kurt Myers
AMEC Foster Wheeler
9210 Sky Park Court Suite 200
San Diego, CA 92123

Dear Mr. Myers,

Enclosed are the amended results for the sample set received at Vista Analytical Laboratory on July 25, 2017. This sample set was analyzed on a rush turn-around time, under your Project Name 'Tustin / 5023146087.124'.

Vista Analytical Laboratory is committed to serving you effectively. If you require additional information, please contact me at 916-673-1520 or by email at mmaier@vista-analytical.com.

Thank you for choosing Vista as part of your analytical support team.

Sincerely,

Martha Maier
Laboratory Director



Vista Analytical Laboratory certifies that the report herein meets all the requirements set forth by NELAP for those applicable test methods. Results relate only to the samples as received by the laboratory. This report should not be reproduced except in full without the written approval of Vista.

Vista Work Order No. 1700925

Case Narrative

Sample Condition on Receipt:

Six aqueous samples were received in good condition and within the method temperature requirements. The samples were received and stored securely in accordance with Vista standard operating procedures and EPA methodology. This report was amended to include the results for samples "I001MW52S-170724" and "I001MW52X-170724", which were re-extracted using smaller aliquot. In addition, the other samples were re-extracted for PFOA due to possible cross-contamination from the high level samples in the original set.

Analytical Notes:

Modified EPA Method 537

Samples "I001BC43S-170724" and "I001BC50S-170724" contained particulate and were centrifuged prior to extraction.

The samples were extracted and analyzed for a selected list of 14 PFAS using Modified EPA Method 537.

Holding Times

The samples were initially extracted and analyzed within the method hold times. The re-extractions (batches B7H0073 and B7H0074) were performed outside of the method hold time.

Quality Control

The Initial Calibration and Continuing Calibration Verifications met the method acceptance criteria.

A Method Blank and Ongoing Precision and Recovery (OPR) sample were extracted and analyzed with the preparation batch. PFOA was detected at 4.35 ng/L in the Method Blank above 1/2 the LOQ. No other analytes were detected in the Method Blanks above 1/2 the LOQ. The OPR recoveries were within the method acceptance criteria.

The results for PFOA in samples "I001BC43S-170724", "SB01-170724", "I001BC50S-170724" and "EB01-170724" are reported from prep batch B7H0074. The results for PFNA, PFDA, MeFOSAA, PFUnA, EtFOSAA, PFDoA, PFTrDA and PFTeDA in samples "I001MW52S-170724" and "I001MW52X-170724" were taken from prep batch H7G0121. The remaining analytes were taken from the low-volume re-extractions (prep batch B7H0073).

Samples "I001MW52S-170724" and "I001MW52X-170724" were re-extracted using lower extraction volumes and higher concentrations of internal standard spike solution.

The labeled standard recoveries outside the acceptance criteria are listed in the table below.

As requested, an MS/MSD was performed on sample "I001MW52S-170724". The spike amount added to the MS/MSD was inappropriate for the concentrations detected in the sample.

QC Anomalies

LabNumber	SampleName	Analysis	Analyte	Flag	%Rec
1700925-01	I001BC43S-170724	Modified EPA Method 537	13C3-PFBS	H	170
1700925-03	I001BC50S-170724	Modified EPA Method 537	13C3-PFBS	H	164

H = Recovery was outside laboratory acceptance criteria.

TABLE OF CONTENTS

Case Narrative.....	1
Table of Contents.....	4
Sample Inventory.....	5
Analytical Results.....	6
Qualifiers.....	21
Certifications.....	22
Sample Receipt.....	25
Extraction Information.....	27
Sample Data - Modified EPA Method 537.....	40
IIS Areas, IBs and CCVs.....	275
ICAL with ICV and IB.....	587

Sample Inventory Report

Vista Sample ID	Client Sample ID		Sampled	Received	Components/Containers
1700925-01	I001BC43S-170724		24-Jul-17 09:15	25-Jul-17 08:40	HDPE Bottle, 125 mL HDPE Bottle, 125 mL
1700925-02	SB01-170724		24-Jul-17 10:30	25-Jul-17 08:40	HDPE Bottle, 125 mL HDPE Bottle, 125 mL
1700925-03	I001BC50S-170724		24-Jul-17 10:50	25-Jul-17 08:40	HDPE Bottle, 125 mL HDPE Bottle, 125 mL
1700925-04	I001MW52S-170724	MS/MSD MS/MSD MS/MSD MS/MSD MS/MSD MS/MSD	24-Jul-17 12:25	25-Jul-17 08:40	HDPE Bottle, 125 mL HDPE Bottle, 125 mL HDPE Bottle, 125 mL HDPE Bottle, 125 mL HDPE Bottle, 125 mL HDPE Bottle, 125 mL
1700925-05	I001MW52X-170724		24-Jul-17 12:30	25-Jul-17 08:40	HDPE Bottle, 125 mL HDPE Bottle, 125 mL
1700925-06	EB01-170724		24-Jul-17 13:08	25-Jul-17 08:40	HDPE Bottle, 125 mL HDPE Bottle, 125 mL

ANALYTICAL RESULTS

Sample ID: Method Blank **Modified EPA Method 537**

Matrix: Aqueous	QC Batch: B7G0121	Lab Sample: B7G0121-BLK1
Sample Size: 0.125 L	Date Extracted: 31-Jul-2017 12:30	Date Analyzed: 02-Aug-17 11:22 Column: BEH C18

Analyte	Conc. (ng/L)	DL	LOD	LOQ	Qualifiers	Labeled Standard	%R	LCL-UCL	Qualifiers
PFBS	ND	1.79	5.00	8.00		IS 13C3-PFBS	132	50 - 150	
PFHxA	ND	2.18	5.00	8.00		IS 13C2-PFHxA	99.0	50 - 150	
PFHpA	ND	0.591	5.00	8.00		IS 13C4-PFHpA	78.3	50 - 150	
PFHxS	ND	0.947	5.00	8.00		IS 18O2-PFHxS	104	50 - 150	
PFOA	4.35	0.651	5.00	8.00	J	IS 13C2-PFOA	91.5	50 - 150	
PFOS	ND	0.807	5.00	8.00		IS 13C8-PFOS	105	50 - 150	
PFNA	ND	0.810	5.00	8.00		IS 13C5-PFNA	86.5	50 - 150	
PFDA	ND	1.49	5.00	8.00		IS 13C2-PFDA	84.3	50 - 150	
MeFOSAA	ND	1.65	5.00	8.00		IS d3-MeFOSAA	81.7	50 - 150	
PFUnA	ND	1.05	5.00	8.00		IS 13C2-PFUnA	76.0	50 - 150	
EtFOSAA	ND	1.37	5.00	8.00		IS d5-EtFOSAA	87.9	50 - 150	
PFDoA	ND	0.792	5.00	8.00		IS 13C2-PFDoA	89.7	50 - 150	
PFTTrDA	ND	0.494	5.00	8.00		IS 13C2-PFTeDA	82.6	50 - 150	
PFTeDA	ND	0.755	5.00	8.00					

DL - Detection limit
 RL - Reporting limit

LCL-UCL - Lower control limit - upper control limit
 Results reported to DL.
 When reported, PFBS, PFHxS, PFOA and PFOS include both linear and branched isomers.
 Only the linear isomer is reported for all other analytes.

Sample ID: OPR **Modified EPA Method 537**

Matrix: Aqueous	QC Batch: B7G0121	Lab Sample: B7G0121-BS1
Sample Size: 0.125 L	Date Extracted: 31-Jul-2017 12:30	Date Analyzed: 02-Aug-17 11:01 Column: BEH C18

Analyte	Amt Found (ng/L)	Spike Amt	%R	Limits	Labeled Standard	%R	LCL-UCL
PFBS	73.8	80.0	92.3	70 - 130	IS 13C3-PFBS	133	50 - 150
PFHxA	78.0	80.0	97.5	70 - 130	IS 13C2-PFHxA	103	50 - 150
PFHpA	72.5	80.0	90.6	70 - 130	IS 13C4-PFHpA	76.8	50 - 150
PFHxS	78.2	80.0	97.7	70 - 130	IS 18O2-PFHxS	109	50 - 150
PFOA	90.2	80.0	113	70 - 130	IS 13C2-PFOA	101	50 - 150
PFOS	77.1	80.0	96.4	70 - 130	IS 13C8-PFOS	108	50 - 150
PFNA	80.9	80.0	101	70 - 130	IS 13C5-PFNA	93.0	50 - 150
PFDA	80.2	80.0	100	70 - 130	IS 13C2-PFDA	81.0	50 - 150
MeFOSAA	75.0	80.0	93.8	70 - 130	IS d3-MeFOSAA	77.0	50 - 150
PFUnA	80.8	80.0	101	70 - 130	IS 13C2-PFUnA	81.9	50 - 150
EtFOSAA	79.2	80.0	99.0	70 - 130	IS d5-EtFOSAA	73.5	50 - 150
PFDoA	68.3	80.0	85.4	70 - 130	IS 13C2-PFDoA	85.6	50 - 150
PFTTrDA	73.0	80.0	91.3	60 - 130	IS 13C2-PFTeDA	78.6	50 - 150
PFTeDA	77.6	80.0	97.0	70 - 130			

LCL-UCL - Lower control limit - upper control limit

Sample ID: Method Blank **Modified EPA Method 537**

Matrix: Aqueous	QC Batch: B7H0073	Lab Sample: B7H0073-BLK1
Sample Size: 0.125 L	Date Extracted: 10-Aug-2017 8:47	Date Analyzed: 11-Aug-17 04:23 Column: BEH C18 11-Aug-17 19:29 Column: BEH C18

Analyte	Conc. (ng/L)	DL	LOD	LOQ	Qualifiers	Labeled Standard	%R	LCL-UCL	Qualifiers
PFBS	ND	1.79	5.00	8.00		IS 13C3-PFBS	101	50 - 150	
PFHxA	ND	2.18	5.00	8.00		IS 13C2-PFHxA	88.9	50 - 150	
PFHpA	ND	0.591	5.00	8.00		IS 13C4-PFHpA	70.0	50 - 150	
PFHxS	1.82	0.947	5.00	8.00	J	IS 18O2-PFHxS	90.8	50 - 150	
PFOA	ND	0.651	5.00	8.00		IS 13C2-PFOA	91.0	50 - 150	
PFOS	0.896	0.807	5.00	8.00	J	IS 13C8-PFOS	102	50 - 150	

DL - Detection limit
RL - Reporting limit

LCL-UCL - Lower control limit - upper control limit
Results reported to DL.
When reported, PFBS, PFHxS, PFOA and PFOS include both linear and branched isomers.
Only the linear isomer is reported for all other analytes.

Sample ID: OPR					Modified EPA Method 537			
Matrix: Aqueous	QC Batch: B7H0073		Lab Sample: B7H0073-BS1					
Sample Size: 0.125 L	Date Extracted: 10-Aug-2017 8:47		Date Analyzed: 11-Aug-17 03:51 Column: BEH C18					
			11-Aug-17 18:57 Column: BEH C18					
Analyte	Amt Found (ng/L)	Spike Amt	%R	Limits	Labeled Standard	%R	LCL-UCL	
PFBS	166	160	103	70 - 130	IS 13C3-PFBS	119	50 - 150	
PFHxA	175	160	109	70 - 130	IS 13C2-PFHxA	91.2	50 - 150	
PFHpA	170	160	106	70 - 130	IS 13C4-PFHpA	70.8	50 - 150	
PFHxS	147	160	92.1	70 - 130	IS 18O2-PFHxS	95.8	50 - 150	
PFOA	172	160	107	70 - 130	IS 13C2-PFOA	89.6	50 - 150	
PFOS	159	160	99.5	70 - 130	IS 13C8-PFOS	92.9	50 - 150	

LCL-UCL - Lower control limit - upper control limit

Sample ID: Method Blank						Modified EPA Method 537				
Analyte	Conc. (ng/L)	DL	LOD	LOQ	Qualifiers	Labeled Standard	%R	LCL-UCL	Qualifiers	
Matrix: Aqueous	Sample Size: 0.125 L	QC Batch: B7H0074	Date Extracted: 10-Aug-2017 8:51	Lab Sample: B7H0074-BLK1	Date Analyzed: 11-Aug-17 19:40	Column: BEH C18				
PFOA	ND	0.651	5.00	8.00		IS 13C2-PFOA	95.8	50 - 150		

DL - Detection limit
 RL - Reporting limit

LCL-UCL - Lower control limit - upper control limit
 Results reported to DL.
 When reported, PFBS, PFHxS, PFOA and PFOS include both linear and branched isomers.
 Only the linear isomer is reported for all other analytes.

Sample ID: OPR					Modified EPA Method 537		
Matrix: Aqueous Sample Size: 0.125 L	QC Batch: B7H0074 Date Extracted: 10-Aug-2017 8:51	Lab Sample: B7H0074-BS1 Date Analyzed: 11-Aug-17 19:08 Column: BEH C18					
Analyte	Amt Found (ng/L)	Spike Amt	%R	Limits	Labeled Standard	%R	LCL-UCL
PFOA	79.2	80.0	99.0	70 - 130	IS 13C2-PFOA	108	50 - 150

LCL-UCL - Lower control limit - upper control limit

Sample ID: I001BC43S-170724

Modified EPA Method 537

Client Data		Sample Data			Laboratory Data				
Name:	AMEC Foster Wheeler	Matrix:	Water		Lab Sample:	1700925-01	Date Received:	25-Jul-2017 8:40	
Project:	Tustin / 5023146087.124	Sample Size:	0.121 L		QC Batch:	B7G0121	Date Extracted:	31-Jul-2017 12:30	
Date Collected:	24-Jul-2017 9:15				Date Analyzed:	04-Aug-17 07:01	Column:	BEH C18	
Location:						11-Aug-17 22:42	Column:	BEH C18	

Analyte	Conc. (ng/L)	DL	LOD	LOQ	Qualifiers	Labeled Standard	%R	LCL-UCL	Qualifiers
PFBS	62.4	1.85	5.17	8.26		IS 13C3-PFBS	170	50 - 150	H
PFHxA	208	2.25	5.17	8.26		IS 13C2-PFHxA	103	50 - 150	
PFHpA	40.8	0.610	5.17	8.26		IS 13C4-PFHpA	83.3	50 - 150	
PFHxS	505	0.977	5.17	8.26		IS 18O2-PFHxS	112	50 - 150	
PFOA	397	0.669	5.12	8.22		IS 13C2-PFOA	76.0	50 - 150	
PFOS	26.3	0.833	5.17	8.26		IS 13C8-PFOS	106	50 - 150	
PFNA	ND	0.836	5.17	8.26		IS 13C5-PFNA	89.3	50 - 150	
PFDA	ND	1.54	5.17	8.26		IS 13C2-PFDA	78.5	50 - 150	
MeFOSAA	ND	1.70	5.17	8.26		IS d3-MeFOSAA	85.0	50 - 150	
PFUnA	ND	1.08	5.17	8.26		IS 13C2-PFUnA	91.4	50 - 150	
EtFOSAA	ND	1.41	5.17	8.26		IS d5-EtFOSAA	85.3	50 - 150	
PFDoA	ND	0.817	5.17	8.26		IS 13C2-PFDoA	99.0	50 - 150	
PFTTrDA	ND	0.510	5.17	8.26		IS 13C2-PFTeDA	93.6	50 - 150	
PFTeDA	ND	0.779	5.17	8.26					

DL - Detection limit
 RL - Reporting limit

LCL-UCL - Lower control limit - upper control limit
 Results reported to DL.
 When reported, PFBS, PFHxS, PFOA and PFOS include both linear and branched isomers.
 Only the linear isomer is reported for all other analytes.

Sample ID: SB01-170724

Modified EPA Method 537

Client Data		Sample Data			Laboratory Data				
Name:	AMEC Foster Wheeler	Matrix:	Water		Lab Sample:	1700925-02	Date Received:	25-Jul-2017 8:40	
Project:	Tustin / 5023146087.124	Sample Size:	0.122 L		QC Batch:	B7G0121	Date Extracted:	31-Jul-2017 12:30	
Date Collected:	24-Jul-2017 10:30				Date Analyzed:	02-Aug-17 13:32	Column:	BEH C18	
Location:						11-Aug-17 22:52	Column:	BEH C18	

Analyte	Conc. (ng/L)	DL	LOD	LOQ	Qualifiers	Labeled Standard	%R	LCL-UCL	Qualifiers
PFBS	ND	1.84	5.12	8.21		IS 13C3-PFBS	150	50 - 150	
PFHxA	ND	2.24	5.12	8.21		IS 13C2-PFHxA	107	50 - 150	
PFHpA	ND	0.607	5.12	8.21		IS 13C4-PFHpA	81.2	50 - 150	
PFHxS	2.13	0.972	5.12	8.21	J	IS 18O2-PFHxS	108	50 - 150	
PFOA	ND	0.722	5.53	8.87		IS 13C2-PFOA	98.0	50 - 150	
PFOS	ND	0.828	5.12	8.21		IS 13C8-PFOS	107	50 - 150	
PFNA	ND	0.831	5.12	8.21		IS 13C5-PFNA	87.0	50 - 150	
PFDA	ND	1.53	5.12	8.21		IS 13C2-PFDA	76.4	50 - 150	
MeFOSAA	ND	1.69	5.12	8.21		IS d3-MeFOSAA	74.5	50 - 150	
PFUnA	ND	1.08	5.12	8.21		IS 13C2-PFUnA	79.2	50 - 150	
EtFOSAA	ND	1.41	5.12	8.21		IS d5-EtFOSAA	67.9	50 - 150	
PFDoA	ND	0.813	5.12	8.21		IS 13C2-PFDoA	89.6	50 - 150	
PFTTrDA	ND	0.507	5.12	8.21		IS 13C2-PFTeDA	86.6	50 - 150	
PFTeDA	ND	0.775	5.12	8.21					

DL - Detection limit
RL - Reporting limit

LCL-UCL - Lower control limit - upper control limit
Results reported to DL.
When reported, PFBS, PFHxS, PFOA and PFOS include both linear and branched isomers.
Only the linear isomer is reported for all other analytes.

Sample ID: I001BC50S-170724

Modified EPA Method 537

Client Data		Sample Data		Laboratory Data					
Name:	AMEC Foster Wheeler	Matrix:	Water	Lab Sample:	1700925-03	Date Received:	25-Jul-2017 8:40		
Project:	Tustin / 5023146087.124	Sample Size:	0.121 L	QC Batch:	B7G0121	Date Extracted:	31-Jul-2017 12:30		
Date Collected:	24-Jul-2017 10:50			Date Analyzed:	03-Aug-17 18:32	Column:	BEH C18		
Location:					12-Aug-17 21:37	Column:	BEH C18		

Analyte	Conc. (ng/L)	DL	LOD	LOQ	Qualifiers	Labeled Standard	%R	LCL-UCL	Qualifiers
PFBS	1070	1.84	5.17	8.24		IS 13C3-PFBS	164	50 - 150	H
PFHxA	3700	33.7	77.5	124	D	IS 13C2-PFHxA	102	50 - 150	D
PFHpA	519	0.609	5.17	8.24		IS 13C4-PFHpA	77.1	50 - 150	
PFHxS	8050	14.6	77.5	124	D	IS 18O2-PFHxS	117	50 - 150	D
PFOA	6840	14.8	114	182	D	IS 13C2-PFOA	95.8	50 - 150	D
PFOS	1160	0.831	5.17	8.24		IS 13C8-PFOS	100	50 - 150	
PFNA	22.7	0.834	5.17	8.24		IS 13C5-PFNA	82.9	50 - 150	
PFDA	ND	1.53	5.17	8.24		IS 13C2-PFDA	84.1	50 - 150	
MeFOSAA	ND	1.70	5.17	8.24		IS d3-MeFOSAA	88.4	50 - 150	
PfUnA	ND	1.08	5.17	8.24		IS 13C2-PFUnA	85.0	50 - 150	
EtFOSAA	ND	1.41	5.17	8.24		IS d5-EtFOSAA	92.4	50 - 150	
PFDoA	ND	0.816	5.17	8.24		IS 13C2-PFDoA	91.0	50 - 150	
PFTTrDA	ND	0.509	5.17	8.24		IS 13C2-PFTeDA	92.9	50 - 150	
PFTeDA	ND	0.778	5.17	8.24					

DL - Detection limit
 RL - Reporting limit

LCL-UCL - Lower control limit - upper control limit
 Results reported to DL.
 When reported, PFBS, PFHxS, PFOA and PFOS include both linear and branched isomers.
 Only the linear isomer is reported for all other analytes.

Sample ID: I001MW52S-170724

Modified EPA Method 537

Client Data		Sample Data		Laboratory Data						
Name:	AMEC Foster Wheeler	Matrix:	Water	Lab Sample:	1700925-04	Date Received:	25-Jul-2017 8:40			
Project:	Tustin / 5023146087.124	Sample Size:	0.00122 L	QC Batch:	B7H0073	Date Extracted:	10-Aug-2017 8:47			
Date Collected:	24-Jul-2017 12:25			Date Analyzed:	02-Aug-17 13:53	Column:	BEH C18			
Location:					12-Aug-17 01:43	Column:	BEH C18			

Analyte	Conc. (ng/L)	DL	LOD	LOQ	Qualifiers	Labeled Standard	%R	LCL-UCL	Qualifiers
PFBS	66700	183	512	820		IS 13C3-PFBS	125	50 - 150	
PFHxA	286000	4470	10200	16400	D	IS 13C2-PFHxA	94.0	50 - 150	D
PFHpA	42600	60.6	512	820		IS 13C4-PFHpA	75.9	50 - 150	
PFHxS	468000	1940	10200	16400	B, D	IS 18O2-PFHxS	102	50 - 150	D
PFOA	743000	1330	10200	16400	D	IS 13C2-PFOA	89.9	50 - 150	D
PFOS	26900	82.7	512	820	B	IS 13C8-PFOS	92.7	50 - 150	
PFNA	695	0.849	5.25	8.39		IS 13C5-PFNA	95.2	50 - 150	
PFDA	13.7	1.56	5.25	8.39		IS 13C2-PFDA	103	50 - 150	
MeFOSAA	ND	1.73	5.25	8.39		IS d3-MeFOSAA	92.2	50 - 150	
PFOA	ND	1.10	5.25	8.39		IS 13C2-PFOA	88.6	50 - 150	
EtFOSAA	ND	1.44	5.25	8.39		IS d5-EtFOSAA	94.8	50 - 150	
PFDaA	ND	0.831	5.25	8.39		IS 13C2-PFDaA	91.3	50 - 150	
PFTTrDA	ND	0.518	5.25	8.39		IS 13C2-PFTTrDA	80.3	50 - 150	
PFTeDA	ND	0.792	5.25	8.39					

DL - Detection limit
RL - Reporting limit

LCL-UCL - Lower control limit - upper control limit
Results reported to DL.
When reported, PFBS, PFHxS, PFOA and PFOS include both linear and branched isomers.
Only the linear isomer is reported for all other analytes.

Matrix Spike Results

Modified EPA Method 537

Source Client ID: I001MW52S-170724	QC Batch: B7G0121	Lab Sample: B7G0121-MS2/B7G0121-MSD2
Source LabNumber: 1700925-04	Date Extracted: 31-Jul-2017 12:30	Date Analyzed: 02-Aug-17 11:54 Column: BEH C18
Matrix: Aqueous		02-Aug-17 12:05 Column: BEH C18
Sample Size: 0.116/0.119 L		

Analyte	Spike-MS (ng/L)	MS %R	MS Qual.	Spike-MSD (ng/L)	MSD %R	MSD RPD	MSD Qual.	%R Limit	%RPD Limit	Labeled Standard	MS %R	MS Qualifiers	MSD %R	MS Qual.
PFNA	86.6	134	H	84.3	149	10.6	H	70 - 130	25	IS 13C5-PFNA	91.0		88.5	
PFDA	86.6	107		84.3	116	8.07		70 - 130	25	IS 13C2-PFDA	77.6		85.7	
MeFOSAA	86.6	107		84.3	105	1.89		70 - 130	25	IS d3-MeFOSAA	95.2		92.0	
PFUnA	86.6	113		84.3	95.2	17.1		70 - 130	25	IS 13C2-PFUnA	86.7		97.0	
EtFOSAA	86.6	99.1		84.3	94.9	4.33		70 - 130	25	IS d5-EtFOSAA	100		94.0	
PFDoA	86.6	101		84.3	103	1.96		70 - 130	25	IS 13C2-PFDoA	94.1		86.3	
PFTeDA	86.6	109		84.3	109	0		60 - 130	25	IS 13C2-PFTeDA	104		94.2	
PFTeDA	86.6	96.1		84.3	99.0	2.97		70 - 130	25					

When reported, PFBS, PFHxS, PFOA and PFOS include both linear and branched isomers. Only the linear isomer is reported for all other analytes.

Matrix Spike Results										Modified EPA Method 537				
Source Client ID: I001MW52S-170724			QC Batch: B7H0073			Lab Sample: B7H0073-MS1/B7H0073-MSD1								
Source LabNumber: 1700925-04			Date Extracted: 10-Aug-2017 8:47			Date Analyzed: 12-Aug-17 01:00 Column: BEH C18								
Matrix: Aqueous						12-Aug-17 01:22 Column: BEH C18								
Sample Size: 0.000500/0.00139 L														
Analyte	Spike-MS (ng/L)	MS %R	MS Qual.	Spike-MSD (ng/L)	MSD %R	MSD RPD	MSD Qual.	%R Limit	%RPD Limit	Labeled Standard	MS %R	MS Qualifiers	MSD %R	MS Qual.
PFBS	40000	418	H	14400	89.6	129	H	70 - 130	25	IS 13C3-PFBS	116		121	
PFHxA	40000	1220	D, H	14400	58.5	182	D, H	70 - 130	25	IS 13C2-PFHxA	96.7	D	86.0	D
PFHpA	40000	285	H	14400	97.1	98.4	H	70 - 130	25	IS 13C4-PFHpA	77.4		70.3	
PFHxS	40000	2460	B, D, H	14400	-635	339	B, D, H	70 - 130	25	IS 18O2-PFHxS	85.0	D	95.1	D
PFOA	40000	3400	D, H	14400	-411	255	D, H	70 - 130	25	IS 13C2-PFOA	86.0	D	89.1	D
PFOS	40000	199	B, H	14400	74.0	91.6	B, H	70 - 130	25	IS 13C8-PFOS	95.3		101	

When reported, PFBS, PFHxS, PFOA and PFOS include both linear and branched isomers. Only the linear isomer is reported for all other analytes.

Sample ID: I001MW52X-170724

Modified EPA Method 537

Client Data		Sample Data			Laboratory Data					
Name:	AMEC Foster Wheeler	Matrix:	Water		Lab Sample:	1700925-05	Date Received:	25-Jul-2017 8:40		
Project:	Tustin / 5023146087.124	Sample Size:	0.00133 L		QC Batch:	B7H0073	Date Extracted:	10-Aug-2017 8:47		
Date Collected:	24-Jul-2017 12:30				Date Analyzed:	02-Aug-17 14:36	Column:	BEH C18		
Location:						12-Aug-17 02:05	Column:	BEH C18		

Analyte	Conc. (ng/L)	DL	LOD	LOQ	Qualifiers	Labeled Standard	%R	LCL-UCL	Qualifiers
PFBS	61700	168	470	752		IS 13C3-PFBS	123	50 - 150	
PFHxA	278000	4100	9400	15000	D	IS 13C2-PFHxA	89.2	50 - 150	D
PFHpA	37500	55.5	470	752		IS 13C4-PFHpA	77.7	50 - 150	
PFHxS	357000	1780	9400	15000	B, D	IS 18O2-PFHxS	104	50 - 150	D
PFOA	637000	1220	9400	15000	D	IS 13C2-PFOA	88.1	50 - 150	D
PFOS	18100	75.8	470	752	B	IS 13C8-PFOS	97.4	50 - 150	
PFNA	698	0.862	5.34	8.52		IS 13C5-PFNA	90.0	50 - 150	
PFDA	18.0	1.59	5.34	8.52		IS 13C2-PFDA	79.0	50 - 150	
MeFOSAA	ND	1.76	5.34	8.52		IS d3-MeFOSAA	85.0	50 - 150	
PFOA	ND	1.12	5.34	8.52		IS 13C2-PFOA	87.9	50 - 150	
EtFOSAA	ND	1.46	5.34	8.52		IS d5-EtFOSAA	89.9	50 - 150	
PFDoA	ND	0.843	5.34	8.52		IS 13C2-PFDoA	84.4	50 - 150	
PFTTrDA	ND	0.526	5.34	8.52		IS 13C2-PFTTrDA	86.7	50 - 150	
PFTeDA	ND	0.804	5.34	8.52					

DL - Detection limit
 RL - Reporting limit

LCL-UCL - Lower control limit - upper control limit
 Results reported to DL.
 When reported, PFBS, PFHxS, PFOA and PFOS include both linear and branched isomers.
 Only the linear isomer is reported for all other analytes.

Sample ID: EB01-170724

Modified EPA Method 537

Client Data		Sample Data			Laboratory Data				
Name:	AMEC Foster Wheeler	Matrix:	Water		Lab Sample:	1700925-06	Date Received:	25-Jul-2017 8:40	
Project:	Tustin / 5023146087.124	Sample Size:	0.119 L		QC Batch:	B7G0121	Date Extracted:	31-Jul-2017 12:30	
Date Collected:	24-Jul-2017 13:08				Date Analyzed:	03-Aug-17 16:45	Column:	BEH C18	
Location:						11-Aug-17 23:46	Column:	BEH C18	

Analyte	Conc. (ng/L)	DL	LOD	LOQ	Qualifiers	Labeled Standard	%R	LCL-UCL	Qualifiers
PFBS	ND	1.89	5.25	8.44		IS 13C3-PFBS	138	50 - 150	
PFHxA	ND	2.30	5.25	8.44		IS 13C2-PFHxA	105	50 - 150	
PFHpA	ND	0.623	5.25	8.44		IS 13C4-PFHpA	72.3	50 - 150	
PFHxS	ND	0.999	5.25	8.44		IS 18O2-PFHxS	107	50 - 150	
PFOA	ND	0.580	4.46	7.13		IS 13C2-PFOA	95.2	50 - 150	
PFOS	ND	0.851	5.25	8.44		IS 13C8-PFOS	98.5	50 - 150	
PFNA	ND	0.854	5.25	8.44		IS 13C5-PFNA	85.1	50 - 150	
PFDA	ND	1.57	5.25	8.44		IS 13C2-PFDA	86.5	50 - 150	
MeFOSAA	ND	1.74	5.25	8.44		IS d3-MeFOSAA	74.8	50 - 150	
PFOA	ND	1.11	5.25	8.44		IS 13C2-PFOA	80.0	50 - 150	
EtFOSAA	ND	1.45	5.25	8.44		IS d5-EtFOSAA	80.7	50 - 150	
PFDoA	ND	0.835	5.25	8.44		IS 13C2-PFDoA	75.7	50 - 150	
PFTTrDA	ND	0.521	5.25	8.44		IS 13C2-PFTTrDA	84.0	50 - 150	
PFTeDA	ND	0.796	5.25	8.44					

DL - Detection limit
 RL - Reporting limit

LCL-UCL - Lower control limit - upper control limit
 Results reported to DL.
 When reported, PFBS, PFHxS, PFOA and PFOS include both linear and branched isomers.
 Only the linear isomer is reported for all other analytes.

DATA QUALIFIERS & ABBREVIATIONS

B	This compound was also detected in the method blank.
D	Dilution
E	The associated compound concentration exceeded the calibration range of the instrument.
H	Recovery and/or RPD was outside laboratory acceptance limits.
I	Chemical Interference
J	The amount detected is below the Reporting Limit/LOQ.
M	Estimated Maximum Possible Concentration. (CA Region 2 projects only)
*	See Cover Letter
Conc.	Concentration
NA	Not applicable
ND	Not Detected
TEQ	Toxic Equivalency

Unless otherwise noted, solid sample results are reported in dry weight. Tissue samples are reported in wet weight.

CERTIFICATIONS

Accrediting Authority	Certificate Number
Arkansas Department of Environmental Quality	17-015-0
California Department of Health – ELAP	2892
DoD ELAP - A2LA Accredited - ISO/IEC 17025:2005	3091.01
Florida Department of Health	E87777-18
Hawaii Department of Health	N/A
Louisiana Department of Environmental Quality	01977
Maine Department of Health	2016026
Minnesota Department of Health	1175673
New Hampshire Environmental Accreditation Program	207716
New Jersey Department of Environmental Protection	CA003
New York Department of Health	11411
Oregon Laboratory Accreditation Program	4042-008
Pennsylvania Department of Environmental Protection	013
Texas Commission on Environmental Quality	T104704189-17-8
Virginia Department of General Services	8621
Washington Department of Ecology	C584
Wisconsin Department of Natural Resources	998036160

Current certificates and lists of licensed parameters are located in the Quality Assurance office and are available upon request.

NELAP Accredited Test Methods

MATRIX: Air	
Description of Test	Method
Determination of Polychlorinated p-Dioxins & Polychlorinated Dibenzofurans	EPA 23

MATRIX: Biological Tissue	
Description of Test	Method
Tetra- through Octa-Chlorinated Dioxins and Furans by Isotope Dilution GC/HRMS	EPA 1613B
Brominated Diphenyl Ethers by HRGC/HRMS	EPA 1614A
Chlorinated Biphenyl Congeners in Water, Soil, Sediment, and Tissue by GC/HRMS	EPA 1668A/C
Pesticides in Water, Soil, Sediment, Biosolids, and Tissue by HRGC/HRMS	EPA 1699
Perfluorinated Alkyl Acids in Drinking Water by SPE and LC/MS/MS	EPA 537
Polychlorinated Dibenzo-p-Dioxins and Polychlorinated Dibenzofurans by GC/HRMS	EPA 8280A/B
Polychlorinated Dibenzodioxins (PCDDs) and Polychlorinated Dibenzofurans (PCDFs) by GC/HRMS	EPA 8290/8290A

MATRIX: Drinking Water	
Description of Test	Method
2,3,7,8-Tetrachlorodibenzo- p-dioxin (2,3,7,8-TCDD) GC/HRMS	EPA 1613
Perfluorinated Alkyl Acids in Drinking Water by SPE and LC/MS/MS	EPA 537

MATRIX: Non-Potable Water	
Description of Test	Method
Tetra- through Octa-Chlorinated Dioxins and Furans by Isotope Dilution GC/HRMS	EPA 1613B
Brominated Diphenyl Ethers by HRGC/HRMS	EPA 1614A
Chlorinated Biphenyl Congeners in Water, Soil, Sediment, and Tissue by GC/HRMS	EPA 1668A/C
Pesticides in Water, Soil, Sediment, Biosolids, and Tissue by HRGC/HRMS	EPA 1699
Perfluorinated Alkyl Acids in Drinking Water by SPE and LC/MS/MS	EPA 537
Dioxin by GC/HRMS	EPA 613
Polychlorinated Dibenzo-p-Dioxins and Polychlorinated Dibenzofurans by GC/HRMS	EPA 8280A/B
Polychlorinated Dibenzodioxins (PCDDs) and Polychlorinated Dibenzofurans (PCDFs) by GC/HRMS	EPA 8290/8290A

MATRIX: Solids	
Description of Test	Method
Tetra-Octa Chlorinated Dioxins and Furans by Isotope Dilution GC/HRMS	EPA 1613
Tetra- through Octa-Chlorinated Dioxins and Furans by Isotope	EPA 1613B

Dilution GC/HRMS	
Brominated Diphenyl Ethers by HRGC/HRMS	EPA 1614A
Chlorinated Biphenyl Congeners in Water, Soil, Sediment, and Tissue by GC/HRMS	EPA 1668A/C
Perfluorinated Alkyl Acids in Drinking Water by SPE and LC/MS/MS	EPA 537
Polychlorinated Dibenzo-p-Dioxins and Polychlorinated Dibenzofurans by GC/HRMS	EPA 8280A/B
Polychlorinated Dibenzodioxins (PCDDs) and Polychlorinated Dibenzofurans (PCDFs) by GC/HRMS	EPA 8290/8290A

1700925

LABORATORY CLIENT: AMEC Foster Wheeler E & I, Inc.			CLIENT PROJECT NAME / NUMBER: Justin / 5023140087.124 0.3°C			P.O. NO.:		
ADDRESS: 9210 Sky Park Court			PROJECT CONTACT: Medora Hackler/Marie Bevier			CONTRACT NO.: N62473-12-D-2012		
CITY: San Diego, CA 92123			SAMPLER(S): (SIGNATURE) <i>Marie Bevier</i>			LAB USE ONLY <input type="checkbox"/> <input type="checkbox"/> <input type="checkbox"/> <input type="checkbox"/> <input type="checkbox"/> <input type="checkbox"/>		
TEL: 503.639.3400	E-Mail <i>medora.hackler@amecfw.com</i>	E-MAIL <i>marie.bevier@amecfw.com</i>						

TURNAROUND TIME
 SAME DAY 24 HR 48HR 72 HR 5 DAYS 10 DAYS

SPECIAL REQUIREMENTS (ADDITIONAL COSTS MAY APPLY)
 RWQCB REPORTING ARCHIVE SAMPLES UNTIL ___/___/___

SPECIAL INSTRUCTIONS
 *Full 14 compound run for 537 Mod.

REQUESTED ANALYSIS																		
LAB USE ONLY	SAMPLE ID	SAMPLING		Matrix	#Cont	QC Level	PFOA, PFOG, and PFBS (U.S. EPA 537 Mod.)	PFAS*										
		DATE	TIME															
	I001BC435-170724	072417	0915	W	2	IV	X											
	SB01-170724	072417	1030	W	2	II	X											
	I001BC505-170724	072417	1050	W	2	II	X											
	I001MW525-170724	072417	1225	W	6	II	X											NS/MSD
	I001MW52X-170724	072417	1230	W	2	II	X											
	EB01-170724	072417	1308	W	2	II	X											

Relinquished by: (Signature) <i>Marie Bevier</i>	072417 @ 14:30	Received by: (Signature) / Carrier Tracking Number FedEx	Date: 07/25/17	Time: 0852
Relinquished by: (Signature) FedEx	07/25/17 @ 0840	Received by: (Signature) <i>Marie Bevier</i>	Date: 07/25/17	Time: 0852
Relinquished by: (Signature)		Received by: (Signature)	Date:	Time:

Vista Work Order #: 1700925 TAT 14

Samples Arrival:	Date/Time: 07/25/17 0840	Initials: JRBMB	Location: WR-2
			Shelf/Rack: NA
Logged In:	Date/Time: 07/25/17 1045	Initials: JRB	Location: WR-2
			Shelf/Rack: F5
Delivered By:	<input checked="" type="checkbox"/> FedEx	<input type="checkbox"/> UPS	<input type="checkbox"/> On Trac
	<input type="checkbox"/> GSO	<input type="checkbox"/> DHL	<input type="checkbox"/> Hand Delivered
	<input type="checkbox"/> Other		
Preservation:	<input checked="" type="checkbox"/> Ice	<input type="checkbox"/> Blue Ice	<input type="checkbox"/> Dry Ice
	<input type="checkbox"/> None		
Temp °C: 0.7 (uncorrected)	Time: 0851	Thermometer ID: IR-2	
Temp °C: 0.3 (corrected)	Probe used: Yes <input type="checkbox"/> No <input checked="" type="checkbox"/>		

	YES	NO	NA
Adequate Sample Volume Received?	✓		
Holding Time Acceptable?	✓		
Shipping Container(s) Intact?	✓		
Shipping Custody Seals Intact?	✓		
Shipping Documentation Present?	✓		
Airbill	Trk # 0081 9079 5301	✓	
Sample Container Intact?	✓		
Sample Custody Seals Intact?			✓
Chain of Custody / Sample Documentation Present?	✓		
COC Anomaly/Sample Acceptance Form completed?		✓	✓
If Chlorinated or Drinking Water Samples, Acceptable Preservation?			✓
Preservation Documented:	Na ₂ S ₂ O ₃	Trizma	<input checked="" type="checkbox"/> None
	<input checked="" type="checkbox"/> Yes	No	NA
Shipping Container	<input checked="" type="checkbox"/> Vista	Client	<input checked="" type="checkbox"/> Retain
	Return	Dispose	

Comments:

EXTRACTION INFORMATION

Process Sheet
Workorder: 1700925

Prep Expiration: 2017-Aug-07
 Client: AMEC Foster Wheeler

Workorder Due: 08-Aug-17 00:00

TAT: 14

Method: **537M PFAS DOD (LOQ as mRL)**
 Matrix: **Aqueous**

Prep Batch: B760121

Prep Data Entered: 8/2/17 HC
Date and Initials

Version: 537 (14 Analyte)

Initial Sequence: _____

LabSampleID	Recon	ClientSampleID	Date Received	Location	Comments
1700925-01	A <input checked="" type="checkbox"/>	I001BC43S-170724	25-Jul-17 08:40	WR-2 F-5	
1700925-02	A <input checked="" type="checkbox"/>	SB01-170724	25-Jul-17 08:40	WR-2 F-5	
1700925-03	A <input checked="" type="checkbox"/>	I001BC50S-170724	25-Jul-17 08:40	WR-2 F-5	
1700925-04	ABC <input checked="" type="checkbox"/>	I001MW52S-170724	25-Jul-17 08:40	WR-2 F-5	MS/MSD
1700925-05	A <input checked="" type="checkbox"/>	I001MW52X-170724	25-Jul-17 08:40	WR-2 F-5	
1700925-06	A <input checked="" type="checkbox"/>	EB01-170724	25-Jul-17 08:40	WR-2 F-5	

Vista PM: Martha Maier

Vial Box ID: Tequila Mocking Bird

Sample Reconciled By: HB 7/31/17 / /

Batch: B7G0121

Matrix: Aqueous

LabNumber	WetWeight (Initial)	% Solids (Extraction Solids)	DryWeight	Final	Extracted	Ext By	Spike	SpikeAmount	ClientMatrix	Analysis
1700922-01	0.10565 ✓	NA	NA	1000	31-Jul-17 12:30	HAC			Surface Water	537M PFAS DOD (LOQ as
1700922-02	0.11025 ✓			1000	31-Jul-17 12:30	HAC			Surface Water	537M PFAS DOD (LOQ as
1700922-02	0.11025 ✓			1000	31-Jul-17 12:30	HAC			Surface Water	537M PFAS
1700922-03	0.11852 ✓			1000	31-Jul-17 12:30	HAC			Surface Water	537M PFAS DOD (LOQ as
1700922-04	0.11017 ✓			1000	31-Jul-17 12:30	HAC			De-ionized Water	537M PFAS DOD (LOQ as
1700922-05	0.11893 ✓			1000	31-Jul-17 12:30	HAC			De-ionized Water	537M PFAS DOD (LOQ as
1700922-06	0.11676 ✓			1000	31-Jul-17 12:30	HAC			De-ionized Water	537M PFAS DOD (LOQ as
1700925-01	0.12112 ✓			1000	31-Jul-17 12:30	HAC			Water	537M PFAS DOD (LOQ as
1700925-02	0.12178 ✓			1000	31-Jul-17 12:30	HAC			Water	537M PFAS DOD (LOQ as
1700925-03	0.12135 ✓			1000	31-Jul-17 12:30	HAC			Water	537M PFAS DOD (LOQ as
1700925-04	0.1192 ✓			1000	31-Jul-17 12:30	HAC			Water	537M PFAS
1700925-04	0.1192 ✓			1000	31-Jul-17 12:30	HAC			Water	537M PFAS DOD (LOQ as
1700925-05	0.1174 ✓			1000	31-Jul-17 12:30	HAC			Water	537M PFAS DOD (LOQ as
1700925-06	0.1185 ✓			1000	31-Jul-17 12:30	HAC			Water	537M PFAS DOD (LOQ as
1700929-01	0.11834 ✓			1000	31-Jul-17 12:30	HAC			QC Water	537M PFAS DOD (LOQ as
1700929-02	0.1157 ✓			1000	31-Jul-17 12:30	HAC			QC Water	537M PFAS DOD (LOQ as
1700938-01	0.11844 ✓			1000	31-Jul-17 12:30	HAC			Groundwater	537M PFAS DOD (LOQ as
1700938-02	0.12014 ✓			1000	31-Jul-17 12:30	HAC			Water	537M PFAS DOD (LOQ as
1700938-03	0.11247 ✓			1000	31-Jul-17 12:30	HAC			Groundwater	537M PFAS DOD (LOQ as
B7G0121-BLK1	0.125			1000	31-Jul-17 12:30	HAC				QC
B7G0121-BS1	0.125			1000	31-Jul-17 12:30	HAC	17D2705	10 ✓		QC
B7G0121-MS1	0.11301 ✓			1000	31-Jul-17 12:30	HAC	17D2705	10 ✓		QC
B7G0121-MS2	0.11554 ✓			1000	31-Jul-17 12:30	HAC	17D2705	10 ✓		QC
B7G0121-MSD1	0.11225 ✓			1000	31-Jul-17 12:30	HAC	17D2705	10 ✓		QC
B7G0121-MSD2	0.11866 ✓			1000	31-Jul-17 12:30	HAC	17D2705	10 ✓		QC

7K 8/2/17

PREPARATION BENCH SHEET

Matrix: Aqueous

Method: 537M PFAS

Method: 537M PFAS DOD (LOO as mRL)

B7G0121

Chemist: G. Mendiola

Prep Date/Time: 31 Jul-17 12:30
07:48

01
7/31/17 7/31/17

Prepared using: LCMS - SPE Extraction-LCMS

C7 H0003

C	VISTA Sample ID	pH Before	pH After	Chlorine (Cl)	Drops HCl Added	Bottle + Sample (g)	Bottle Only (g)	Sample Amt. (L)	IS/NS CHEM/WIT DATE	SPE	RS CHEM/WIT DATE
<input type="checkbox"/>	B7G0121-BLK1	5	2	0	2	NA	NA	(0.125)	Om KBF 7/31/17	HC 7/31/17	Om ZAC 7/31/17
<input type="checkbox"/>	B7G0121-BS1	5	2	0	2	↓	↓	↓			
<input type="checkbox"/>	B7G0121-MS1 1700922-02 (A)(B)(C)(D)	6	2	0	2	139.85	26.84	0.11301			
<input type="checkbox"/>	B7G0121-MS2 1700925-04 (A)(D)	6	2	0	9	143.28	27.74	0.11554			
<input type="checkbox"/>	B7G0121-MSD1 1700922-02 (A)(B)(D)	6	2	0	6	139.21	26.96	0.11225			
<input type="checkbox"/>	B7G0121-MSD2 1700925-04 (A)(D)	6	2	0	6	146.37	27.71	0.11866			
<input type="checkbox"/>	1700922-01 (A)(B)(C)(D)	7	2	0	6	132.56	26.91	0.10565			
<input type="checkbox"/>	1700922-02 (A)(B)(C)(D)	6	2	0	6	137.13	26.88 26.88	0.11025			
<input type="checkbox"/>	1700922-03 (A)(B)(D)	5	2	0	3	145.47	26.95	0.11852			
<input type="checkbox"/>	1700922-04	5	2	0	2	136.92	26.75	0.11017			
<input type="checkbox"/>	1700922-05	5	2	0	2	145.80	26.87	0.11893			
<input type="checkbox"/>	1700922-06	5	2	0	2	143.50	26.74	0.11676			
<input type="checkbox"/>	1700925-01 (A)	6	2	0	2	149.23	28.11	0.12112			
<input type="checkbox"/>	1700925-02	5	2	0	2	149.37	27.59	0.12178			
<input type="checkbox"/>	1700925-03 (A)	6	2	0	2	148.95	27.60	0.12135			

(A) sample was centrifuged to remove particulate. HB 7/31/17 (B) centrifuge solids extracted & placed in secondary container

IS Name (VS) 17G1307, 10ml	NS Name (VI) 17D2705, 10ml	RS Name (VI) 17F3038, 10ml	SPE Chem: Strata XAW 33µm 200mg Ele SOLV: 0.5% NH ₄ OH in H ₂ O / 10ml Final Volume(s) 1ml	Check Out: Chemist/Date: HB 7/31/17 Check In: Chemist/Date: empty Balance ID: HRM-8 pH Adjusted: Chemist/Date: HB 7/31/17
----------------------------------	----------------------------------	----------------------------------	--	---

Comments: Assume 1 g = 1 mL (C) samples were centrifuged twice. HB 7/31/17 (D) sample was foamy after HCl added. HB 7/31/17

PREPARATION BENCH SHEET

Matrix: Aqueous

Method: 537M PFAS

Method: 537M PFAS DOD (LOO as mRL)

B7G0121

Chemist: G. Mendola

Prep Date/Time: 26-Jul-17 07:48

31 12:30
am 26-Jul-17 07:48
7/31/17 7/31/17

Prepared using: LCMS - SPE Extraction-LCMS

C	VISTA Sample ID	pH Before	pH After	Chlorine (Cl)	Drops HCl Added	Bottle + Sample (g)	Bottle Only (g)	Sample Amt. (L)	IS/NS CHEM/WIT DATE	SPE	RS CHEM/WIT DATE
<input type="checkbox"/>	1700925-04 (A)(D)	6	2	0	4	146.62	27.42	0.11920	am VBEF 7/31/17	HC 7/31/17	am HC 7/31/17
<input type="checkbox"/>	1700925-05 (A)(D)	7	2	0	2	144.83	27.43	0.11740			
<input type="checkbox"/>	1700925-06	5	2	0	2	145.92	27.42	0.11950			
<input type="checkbox"/>	1700929-01	5	2	0	2	145.38	27.04	0.11834			
<input type="checkbox"/>	1700929-02	5	2	0	2	142.48	26.78	0.11570			
<input type="checkbox"/>	1700938-01 (A)	5	2	0	2	145.74	27.30	0.11644			
<input type="checkbox"/>	1700938-02	5	2	0	5	147.18	27.04	0.12014			
<input type="checkbox"/>	1700938-03	6	2	0	5	139.49	27.02	0.11247			

(A) sample was centrifuged to remove particulate. HB 7/31/17 (D) sample was foamy after HCl added, HB 7/31/17

IS Name <u>17G1307, 10mL</u> (VS)	NS Name <u>17D2705, 10mL</u> (VI)	RS Name <u>17F3038, 10mL</u> (VI)	SPE Chem: <u>Statin X-AW 33µm 200mg 6mL</u> 7/31/17 Ele SOLV: <u>6-5-1. N/A</u> (Hyolt in MeOH/MeOH)	Check Out: Chemist/Date: <u>HB 7/31/17</u>
Final Volume(s) <u>1mL</u>				Check In: Chemist/Date: <u>empty</u>
				Balance ID: <u>HRM-8</u>
				pH Adjusted: Chemist/Date: <u>HB 7/31/17</u>

Comments: Assume 1 g = 1 mL

RK

Process Sheet
Workorder: 1700925

Prep Expiration: 2017-Aug-07
Client: AMEC Foster Wheeler

Workorder Due: 08-Aug-17 00:00

TAT: 14

Method: 537M PFAS DOD (LOQ as mRL)
Matrix: Aqueous

Prep Batch: B7H10074

Prep Data Entered: 8/11/17 AC
Date and Initials

Version: 537 (14 Analyte)

Initial Sequence: _____

LabSampleID	Recon	ClientSampleID	Date Received	Location	Comments
1700925-01	<input checked="" type="checkbox"/>	I001BC43S-170724	25-Jul-17 08:40	WR-2 F-5	
1700925-02	<input checked="" type="checkbox"/>	SB01-170724	25-Jul-17 08:40	WR-2 F-5	
1700925-03	<input checked="" type="checkbox"/>	I001BC50S-170724	25-Jul-17 08:40	WR-2 F-5	
1700925-04	<input type="checkbox"/>	I001MW52S-170724	25-Jul-17 08:40	WR-2 F-5	MS/MSD
1700925-05	<input type="checkbox"/>	I001MW52X-170724	25-Jul-17 08:40	WR-2 F-5	
1700925-06	<input checked="" type="checkbox"/>	EB01-170724	25-Jul-17 08:40	WR-2 F-5	

Vista PM: Martha Maier

Vial Box ID: Rectillary

Sample Reconciled By: BP 8/10/17

Batch: B7H0074

Matrix: Aqueous

LabNumber	WetWeight (Initial)	% Solids (Extraction Solids)	DryWeight	Final	Extracted	Ext By	Spike	SpikeAmount	ClientMatrix	Analysis
1700922-01RE1	0.0806 -	NA	NA	1000	10-Aug-17 08:51	BAP			Surface Water	537M PFAS DOD (LOQ as
1700922-02RE1	0.10828 -			1000	10-Aug-17 08:51	BAP			Surface Water	537M PFAS DOD (LOQ as
1700922-03RE1	0.1039 -			1000	10-Aug-17 08:51	BAP			Surface Water	537M PFAS DOD (LOQ as
1700922-04RE1	0.11621 -			1000	10-Aug-17 08:51	BAP			De-ionized Water	537M PFAS DOD (LOQ as
1700922-05RE1	0.12208 -			1000	10-Aug-17 08:51	BAP			De-ionized Water	537M PFAS DOD (LOQ as
1700922-06RE1	0.1202 -			1000	10-Aug-17 08:51	BAP			De-ionized Water	537M PFAS DOD (LOQ as
1700925-01RE1	0.12168 -			1000	10-Aug-17 08:51	BAP			Water	537M PFAS DOD (LOQ as
1700925-02RE1	0.11277 -			1000	10-Aug-17 08:51	BAP			Water	537M PFAS DOD (LOQ as
1700925-03RE1	0.11014 -			1000	10-Aug-17 08:51	BAP			Water	537M PFAS DOD (LOQ as
1700925-06RE1	0.1402 -			1000	31-Jul-17 12:30	BAP			Water	537M PFAS DOD (LOQ as
1700929-01RE1	0.12069 -			1000	10-Aug-17 08:51	BAP			QC Water	537M PFAS DOD (LOQ as
1700929-02RE1	0.11668 -			1000	10-Aug-17 08:51	BAP			QC Water	537M PFAS DOD (LOQ as
1700938-01RE1	0.11287 -			1000	10-Aug-17 08:51	BAP			Groundwater	537M PFAS DOD (LOQ as
1700938-02RE1	0.11825 -			1000	10-Aug-17 08:51	BAP			Water	537M PFAS DOD (LOQ as
1700938-03RE1	0.11598 -			1000	10-Aug-17 08:51	BAP			Groundwater	537M PFAS DOD (LOQ as
B7H0074-BLK1	0.125			1000	10-Aug-17 08:51	BAP				QC
B7H0074-BS1	0.125			1000	10-Aug-17 08:51	BAP	17G2428 -	10		QC
B7H0074-MS1	0.11333 -			1000	10-Aug-17 08:51	BAP	17G2428 -	10		QC
B7H0074-MSD1	0.10895 -			1000	10-Aug-17 08:51	BAP	17G2428 -	10		QC

HE 8/11/17

PREPARATION BENCH SHEET

Matrix: Aqueous

Method: 537M PFAS DOD (LOO as mL)

B7H0074

Chemist: BP

Prep Date/Time: 10-Aug-17 08:51

Prepared using: LCMS - SPE Extraction-LCMS

C	VISTA Sample ID	pH Before	pH After	Chlorine (Cl)	Drops HCl Added	Bottle + Sample (g)	Bottle Only (g)	Sample Amt. (L)	IS/NS CHEM/WIT DATE	NA	RS CHEM/WIT DATE
										SPE	
<input type="checkbox"/>	B7H0074-BLK1	5	2	0	2	NA	NA	(0.125)	BP # 8.10.17	BP 8.10.17	BP # 8.10.17
<input type="checkbox"/>	B7H0074-BS1	5	2	0	2	↓	↓	↓			
<input type="checkbox"/>	B7H0074-MS1 (A) 1700922-02RE1	5	2	0	2	135.89	26.94	0.11333	↓	↓	↓
<input type="checkbox"/>	B7H0074-MSD1 (A) 1700922-02RE1	5	2	0	2	135.89	26.94	0.10595			
<input type="checkbox"/>	1700922-01RE1 (A)	5	2	0	2	107.41	26.81	0.08060			
<input type="checkbox"/>	1700922-02RE1 (A)	5	2	0	2	135.17	26.89	0.10828			
<input type="checkbox"/>	1700922-03RE1 (A)	5	2	0	2	130.91	27.01	0.10390			
<input type="checkbox"/>	1700922-04RE1	5	2	0	2	142.93	26.72	0.11621			
<input type="checkbox"/>	1700922-05RE1	5	2	0	2	149.05	26.97	0.12208			
<input type="checkbox"/>	1700922-06RE1	5	2	0	2	146.92	26.72	0.12020			
<input type="checkbox"/>	1700925-01RE1	6	2	0	2	149.86	28.18	0.12168 ✓			
<input type="checkbox"/>	1700925-02RE1	5	2	0	2	140.45	27.68	0.11277 ✓			
<input type="checkbox"/>	1700925-03RE1 (A)	6	2	0	2	137.76	27.62	0.11014 ✓			
<input type="checkbox"/>	1700929-01RE1	6	2	0	2	147.61	26.92	0.12069			
<input type="checkbox"/>	1700929-02RE1	5	2	0	2	143.47	26.79	0.11668			
<input type="checkbox"/>	1700938-01RE1 (A)	6	2	0	2	140.00	27.13	0.11287			

IS Name <u>17G1307, 10A</u> (2)	NS Name <u>17G2428, 10A</u> (2)	RS Name <u>17H0108, 10A</u> (2)	SPE Chem: <u>Strata X-AW 33um 200ng/6ul</u>	Check Out: <u>BP 8.10.17</u>
			Ele SOLV: <u>0.5% NH4OH in MeOH/MeOH</u>	Check In: <u>Empty</u>
			Final Volume(s) <u>1ml</u>	Balance ID: <u>HRMS-8</u>
				pH Adjusted: <u>HB 8/10/17</u>

Comments: Assume 1 g = 1 mL (A) Samples were centrifuged to remove particulate BP 8.10.17

PREPARATION BENCH SHEET

Matrix: Aqueous

Method: 537M PFAS DOD (LOO as mL)

B7H0074

Chemist: BP

Prep Date/Time: 10-Aug-17 08:51

Prepared using: LCMS - SPE Extraction-LCMS

C	VISTA Sample ID	pH Before	pH After	Chlorine (Cl)	Drops HCl Added	Bottle + Sample (g)	Bottle Only (g)	Sample Amt. (L)	IS/NS CHEM/WIT DATE	NS SPE	RS CHEM/WIT DATE
<input type="checkbox"/>	B7H0074-BLK1										
<input type="checkbox"/>	B7H0074-BS1										
<input type="checkbox"/>	B7H0074-MS1 1700922-02RE1										
<input type="checkbox"/>	B7H0074-MSD1 1700922-02RE1										
<input type="checkbox"/>	1700922-01RE1										
<input type="checkbox"/>	1700922-02RE1										
<input type="checkbox"/>	1700922-03RE1										
<input type="checkbox"/>	1700922-04RE1										
<input type="checkbox"/>	1700922-05RE1										
<input type="checkbox"/>	1700922-06RE1										
<input type="checkbox"/>	1700925-01RE1										
<input type="checkbox"/>	1700925-02RE1										
<input checked="" type="checkbox"/>	1700925-03RE1										
<input type="checkbox"/>	1700925-06RE1 (A)	5	2	0	2	167.62	27.42	0.14020	BP 8/10/17	BP 8/10/17	BP 8/10/17
<input type="checkbox"/>	1700929-01RE1										
<input type="checkbox"/>	1700929-02RE1										

BP 8-10-17

IS Name <u>176307, 10L</u> (2)	NS Name <u>1762428, 10L</u> (2)	RS Name <u>174068, 10L</u> (2)	SPE Chem: <u>Strata X-AW 33um 200ng/6ul</u> Ele SOLV: <u>0.5% NH4OH in MeOH/MeOH</u> Final Volume(s) <u>1mL</u>	Check Out: <u>BP 8-10-17</u> Chemist/Date: Check In: <u>Empty</u> Chemist/Date: Balance ID: <u>HRMS-8</u> pH Adjusted: Chemist/Date: <u>BP 8-10-17</u>
--------------------------------------	---------------------------------------	--------------------------------------	---	--

Comments: Assume 1 g = 1 mL

(A) Sample was spiked before being weighed, ~1mL of MeOH added BP 8-10-17

Work Order 1700925 Revision 1

PREPARATION BENCH SHEET

Matrix: Aqueous

Method: 537M PFAS DOD (LOO as mRL)

B7H0074

Chemist: BP

Prep Date/Time: 10-Aug-17 08:51

Prepared using: LCMS - SPE Extraction-LCMS

C	VISTA Sample ID	pH Before	pH After	Chlorine (Cl)	Drops HCl Added	Bottle + Sample (g)	Bottle Only (g)	Sample Amt. (L)	IS/NS CHEM/WIT DATE	NA SPE	RS CHEM/WIT DATE
<input type="checkbox"/>	1700938-01RE1										
<input type="checkbox"/>	1700938-02RE1										
<input type="checkbox"/>	1700938-03RE1										

IS Name	NS Name	RS Name	SPE Chem: <u>Strota X - Aw 33um 20mg/6L</u>	Check Out: <u>BP 8-10-17</u>
			Ele SOLV: <u>0.5% NH4OH in MeOH/MeOH</u>	Check In: <u>NA</u>
			Final Volume(s) <u>1mL</u>	Balance ID: <u>HRMS-8</u>
				pH Adjusted: <u>FP 8-10-17</u>

Comments: Assume 1 g = 1 mL

RX2

Process Sheet
Workorder: 1700925

Prep Expiration: 2017-Aug-07
Client: AMEC Foster Wheeler

Workorder Due: 08-Aug-17 00:00

TAT: 14

Method: 537M PFAS DOD (LOQ as mRL)
Matrix: Aqueous

Prep Batch: B7H0073

Prep Data Entered: 8/10/17 KBF
Date and Initials

Version: 537 (14 Analyte)

Initial Sequence: _____

LabSampleID	Recon	ClientSampleID	Date Received	Location	Comments
1700925-01	<input type="checkbox"/>	I001BC43S-170724	25-Jul-17 08:40	WR-2 F-5	
1700925-02	<input type="checkbox"/>	SB01-170724	25-Jul-17 08:40	WR-2 F-5	
1700925-03	<input type="checkbox"/>	I001BC50S-170724	25-Jul-17 08:40	WR-2 F-5	
1700925-04	<input checked="" type="checkbox"/>	I001MW52S-170724	25-Jul-17 08:40	WR-2 F-5	MS/MSD
1700925-05	<input checked="" type="checkbox"/>	I001MW52X-170724	25-Jul-17 08:40	WR-2 F-5	
1700925-06	<input type="checkbox"/>	EB01-170724	25-Jul-17 08:40	WR-2 F-5	

1 mL, 2X spike

Vista PM: Martha Maier

Vial Box ID: Terrible

Sample Reconciled By: BP 8/10/17

Batch: B7H0073

Matrix: Aqueous

LabNumber	WetWeight (Initial)	% Solids (Extraction Solids)	DryWeight	Final	Extracted	Ext By	Spike	SpikeAmount	ClientMatrix	Analysis
1700925-04RE2	0.00122 ✓	NA	NA	1000	10-Aug-17 08:47	BAP	NA	NA	Water	537M PFAS DOD (LOQ as
1700925-05RE2	0.00133 ✓	NA	NA	1000	10-Aug-17 08:47	BAP	NA	NA	Water	537M PFAS DOD (LOQ as
B7H0073-BLK1	0.125 ✓	↓	↓	1000	10-Aug-17 08:47	BAP	↓	↓	NA	QC
B7H0073-BS1	0.125 ✓	↓	↓	1000	10-Aug-17 08:47	BAP	17G2428 ✓	20 ✓	↓	QC
B7H0073-MS1	0.0005 ✓	↓	↓	1000	10-Aug-17 08:47	BAP	17G2428 ✓	20 ✓	↓	QC
B7H0073-MSD1	0.00139 ✓	↓	↓	1000	10-Aug-17 08:47	BAP	17G2428 ✓	20 ✓	↓	QC

16BF 8/10/17

PREPARATION BENCH SHEET

Matrix: Aqueous

Method: 537M PFAS DOD (LOO as mRL)

B7H0073

Chemist: BP

Prep Date/Time: 10-Aug-17 08:47

Prepared using: LCMS - SPE Extraction-LCMS

C	VISTA Sample ID	pH Before	pH After	Chlorine (Cl)	Drops HCl Added	Bottle + Sample (g)	Bottle Only (g)	Sample Amt. (L)	IS/NS CHEM/WIT DATE	NA SPE	RS CHEM/WIT DATE
<input type="checkbox"/>	B7H0073-BLK1	5	2	0	2	NA	NA	(0.125)	BP MBF 8/10/17	BP 8-10-17	BP HC 8-10-17
<input type="checkbox"/>	B7H0073-BS1	5	2	0	2	↓	↓	↓	↓	↓	↓
<input type="checkbox"/>	B7H0073-MS1 1700925-04RE2 (A)	7	2	0	2	26.97	26.47	0.00050	↓	↓	↓
<input type="checkbox"/>	B7H0073-MSD1 1700925-04RE2	7	2	0	2	27.91	26.52	0.00139	↓	↓	↓
<input type="checkbox"/>	1700925-04RE2	7	2	0	2	27.77	26.55	0.00122	↓	↓	↓
<input type="checkbox"/>	1700925-05RE2	7	2	0	2	27.79	26.46	0.00133	↓	↓	↓

(A) ~ 1 ml of sample was diluted to 125 mL with HPLC grade H₂O MB 8/10/17

IS Name x2 <u>1761307, 20L</u> (2)	NS Name x2 <u>1762428, 20L</u> (5)	RS Name x2 <u>17H008, 20L</u> (3)	SPE Chem: <u>Strata X-AW 33, 200mg/6ml</u>	Check Out: <u>HB 8/10/17</u>
			Ele SOLV: <u>0.5% NH₄OH in MeOH/AOH</u>	Check In: <u>HB 8/10/17</u>
			Final Volume(s) <u>1ml</u>	Chemist/Date: <u>MB 8/10/17</u>
				Balance ID: <u>HRW-8</u>
				pH Adjusted: <u>HB 8/10/17</u>
				Chemist/Date: <u>HB 8/10/17</u>

Comments: Assume 1 g = 1 mL

SAMPLE DATA – MODIFIED EPA METHOD 537

Dataset: U:\Q4.PRO\results\170802M1\170802M1-6.qld

Last Altered: Tuesday, August 08, 2017 13:50:17 Pacific Daylight Time

Printed: Tuesday, August 08, 2017 13:59:07 Pacific Daylight Time

Reviewed: CT 08/09/2017

Method: U:\Q4.PRO\MethDB\PFAS_FULL_7-20-17.mdb 07 Aug 2017 17:59:25

Calibration: U:\Q4.PRO\CurveDB\C18_VAL-PFAS_Q4_7-31-17-FULL.cdb 01 Aug 2017 10:11:08

Name: 170802M1_6, Date: 02-Aug-2017, Time: 11:22:55, ID: B7G0121-BLK1 Method Blank 0.125, Description: Method Blank

	# Name	Trace	Area	IS Area	Wt./Vol.	RRF	Pred.RT	RT	y Axis Resp.	Conc.	%Rec
1	3 PFBS	299 > 79.7		4.82e3	0.125		2.96				
2	4 PFHxA	313.2 > 268.9		1.42e4	0.125		3.19				
3	5 PFHpA	363 > 318.9		3.47e4	0.125		3.45				
4	6 PFHxS	398.9 > 79.6	3.33e1	3.60e3	0.125		3.56	3.49	0.115	0.400	
5	8 PFOA	413 > 368.7	2.31e3	4.35e4	0.125		3.65	3.62	0.664	4.35	
6	10 PFNA	462.9 > 418.8		3.66e4	0.125		3.83				
7	12 PFOS	499 > 79.9	2.03e1	8.84e3	0.125		3.89	3.86	0.0287		
8	13 PFDA	513 > 468.8		3.49e4	0.125		4.01				
9	15 N-MeFOSAA	570.1 > 419		7.90e3	0.125		4.03				
10	16 N-EtFOSAA	584.2 > 419		8.35e3	0.125		4.10				
11	17 PFUnA	562.9 > 518.9		3.43e4	0.125		4.17				
12	19 PFDoA	612.9 > 318.8		4.10e3	0.125		4.34				

Dataset: U:\Q4.PRO\results\170802M1\170802M1-6.qld

Last Altered: Tuesday, August 08, 2017 13:50:17 Pacific Daylight Time

Printed: Tuesday, August 08, 2017 13:59:18 Pacific Daylight Time

Reviewed: CT 08/09/2017

Method: U:\Q4.PRO\MethDB\PFAS_FULL_7-20-17.mdb 07 Aug 2017 17:59:25

Calibration: U:\Q4.PRO\CurveDB\C18_VAL-PFAS_Q4_7-31-17-FULL.cdb 01 Aug 2017 10:11:08

Name: 170802M1_6, Date: 02-Aug-2017, Time: 11:22:55, ID: B7G0121-BLK1 Method Blank 0.125, Description: Method Blank

	# Name	Trace	Area	IS Area	Wt./Vol.	RRF	Pred.RT	RT	y Axis Resp.	Conc.	%Rec
1	21 PFTTrDA	662.9 > 618.9		4.10e3	0.125		4.50				
2	22 PFTeDA	712.9 > 668.8		2.55e4	0.125		4.68				
3	30 13C3-PFBS	302 > 98.8	4.82e3	4.28e4	0.125	0.034	2.96	2.90	0.563	132	132.1
4	31 13C2-PFHxA	315 > 269.8	1.42e4	4.28e4	0.125	0.334	3.19	3.15	1.65	39.6	99.0
5	32 13C4-PFHpA	367.2 > 321.8	3.47e4	4.28e4	0.125	0.414	3.45	3.42	4.05	78.3	78.3
6	33 18O2-PFHxS	403 > 102.6	3.60e3	7.28e3	0.125	0.475	3.56	3.49	6.18	104	104.1
7	35 13C2-PFOA	414.9 > 369.7	4.35e4	3.66e4	0.125	1.298	3.65	3.63	14.9	91.5	91.5
8	36 13C5-PFNA	468.2 > 422.9	3.66e4	3.86e4	0.125	1.094	3.83	3.80	11.8	86.5	86.5
9	38 13C8-PFOS	507 > 79.9	8.84e3	7.29e3	0.125	1.153	3.89	3.85	15.2	105	105.1
10	39 13C2-PFDA	515.1 > 469.9	3.49e4	3.91e4	0.125	1.059	4.01	3.97	11.2	84.3	84.3

Dataset: U:\Q4.PRO\results\170802M1\170802M1-6.qld

Last Altered: Tuesday, August 08, 2017 13:50:17 Pacific Daylight Time

Printed: Tuesday, August 08, 2017 13:59:37 Pacific Daylight Time

Reviewed: CT 08/09/2017

Method: U:\Q4.PRO\MethDB\PFAS_FULL_7-20-17.mdb 07 Aug 2017 17:59:25

Calibration: U:\Q4.PRO\CurveDB\C18_VAL-PFAS_Q4_7-31-17-FULL.cdb 01 Aug 2017 10:11:08

Name: 170802M1_6, Date: 02-Aug-2017, Time: 11:22:55, ID: B7G0121-BLK1 Method Blank 0.125, Description: Method Blank

	# Name	Trace	Area	IS Area	Wt./Vol.	RRF	Pred.RT	RT	y Axis Resp.	Conc.	%Rec
1	41 d3-N-MeFOSAA	573.3 > 419	7.90e3	3.85e4	0.125	0.019	4.03	4.01	2.56	1060	81.7
2	42 d5-N-EtFOSAA	589.3 > 419	8.35e3	3.85e4	0.125	0.019	4.12	4.07	2.71	1140	87.9
3	43 13C2-PFUnA	565 > 519.8	3.43e4	3.85e4	0.125	1.172	4.17	4.14	11.1	76.0	76.0
4	44 13C2-PFDoA	615 > 569.7	4.10e3	3.85e4	0.125	0.118	4.34	4.30	1.33	89.7	89.7
5	46 13C2-PFTeDA	714.8 > 669.6	2.55e4	3.85e4	0.125	0.801	4.68	4.65	8.28	82.6	82.6
6	52 13C5-PFHxA	318 > 272.9	4.28e4	4.28e4	0.125	1.000	3.19	3.15	5.00	40.0	100.0
7	53 13C3-PFHxS	401.9 > 79.9	7.28e3	7.28e3	0.125	1.000	3.56	3.49	12.5	100	100.0
8	54 13C8-PFOA	421.3 > 376	3.66e4	3.66e4	0.125	1.000	3.65	3.63	12.5	100	100.0
9	55 13C9-PFNA	472.2 > 426.9	3.86e4	3.86e4	0.125	1.000	3.83	3.80	12.5	100	100.0
10	56 13C4-PFOS	503 > 79.9	7.29e3	7.29e3	0.125	1.000	3.89	3.86	12.5	100	100.0
11	57 13C6-PFDA	519.1 > 473.7	3.91e4	3.91e4	0.125	1.000	4.01	3.98	12.5	100	100.0
12	58 13C7-PFUnA	570.1 > 524.8	3.85e4	3.85e4	0.125	1.000	4.17	4.13	12.5	100	100.0
13	59 Total PFBS	299 > 79.7	0.00e0	4.82e3	0.125		2.96		0.000		
14	60 Total PFHxS	398.9 > 79.6	3.33e1	3.60e3	0.125		3.52		0.115	0.400	
15	61 Total PFOA	413 > 368.7	2.31e3	4.35e4	0.125		3.65		0.664	4.35	
16	62 Total PFOS	499 > 79.9	2.03e1	8.84e3	0.125		3.89		0.000		
17	63 Total N-Me-FOSAA	570.1 > 419	0.00e0	7.90e3	0.125		4.03		0.000		
18	64 Total N-EtFOSAA	584.2 > 419	0.00e0	8.35e3	0.125		4.17		0.000		

Vista Analytical Laboratory

Dataset: U:\Q4.PRO\results\170802M1\170802M1-6.qld

Last Altered: Tuesday, August 08, 2017 13:50:17 Pacific Daylight Time

Printed: Tuesday, August 08, 2017 13:59:37 Pacific Daylight Time

Reviewed: CT 08/09/2017

Method: U:\Q4.PRO\MethDB\PFAS_FULL_7-20-17.mdb 07 Aug 2017 17:59:25

Calibration: U:\Q4.PRO\CurveDB\C18_VAL-PFAS_Q4_7-31-17-FULL.cdb 01 Aug 2017 10:11:08

Name: 170802M1_6, Date: 02-Aug-2017, Time: 11:22:55, ID: B7G0121-BLK1 Method Blank 0.125, Description: Method Blank

Total PFBS

#	Name	Trace	RT	Area	IS Area	Response	Primary Flags	Conc.
1								

Total PFHxS

#	Name	Trace	RT	Area	IS Area	Response	Primary Flags	Conc.
1	6 PFHxS	398.9 > 79.6	3.49	33.259	3601.977	0.115	bb	0.4

Total PFOA

#	Name	Trace	RT	Area	IS Area	Response	Primary Flags	Conc.
1	8 PFOA	413 > 368.7	3.62	2312.602	43512.035	0.664	bb	4.3

Total PFOS

#	Name	Trace	RT	Area	IS Area	Response	Primary Flags	Conc.
1	12 PFOS	499 > 79.9	3.86	20.276	8835.542	0.029	dbl	

Total N-Me-FOSAA

#	Name	Trace	RT	Area	IS Area	Response	Primary Flags	Conc.
1	15 N-MeFOSAA	570.1 > 419			7903.898		MM-I	

Total N-EtFOSAA

#	Name	Trace	RT	Area	IS Area	Response	Primary Flags	Conc.
1	16 N-EtFOSAA	584.2 > 419			8345.363		MM-	

Dataset: U:\Q4.PRO\results\170802M1\170802M1-6.qld

Last Altered: Tuesday, August 08, 2017 13:50:17 Pacific Daylight Time

Printed: Tuesday, August 08, 2017 13:59:37 Pacific Daylight Time

Reviewed: CT 08/09/2017

Method: U:\Q4.PRO\MethDB\PFAS_FULL_7-20-17.mdb 07 Aug 2017 17:59:25

Calibration: U:\Q4.PRO\CurveDB\C18_VAL-PFAS_Q4_7-31-17-FULL.cdb 01 Aug 2017 10:11:08

Name: 170802M1_6, Date: 02-Aug-2017, Time: 11:22:55, ID: B7G0121-BLK1 Method Blank 0.125, Description: Method Blank

Total PFBS

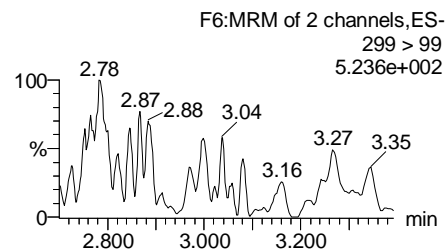
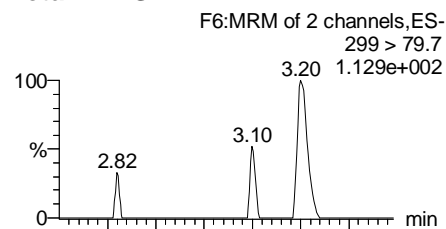

PFHxA

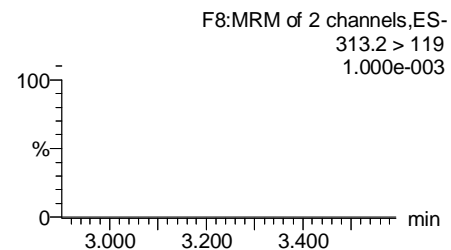
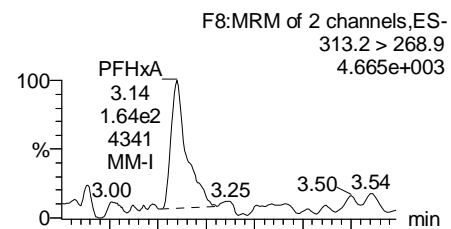

PFHpA

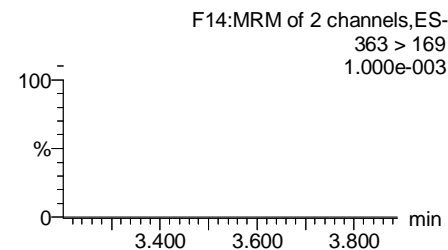
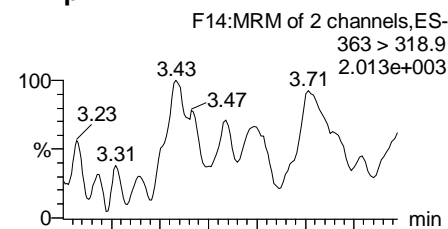

Total PFHxS

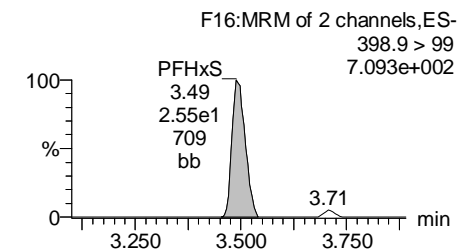
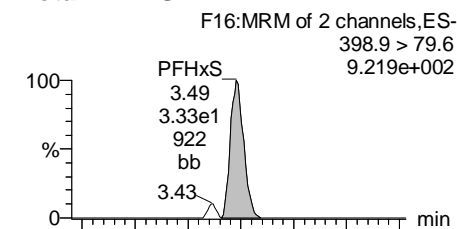

13C3-PFBS

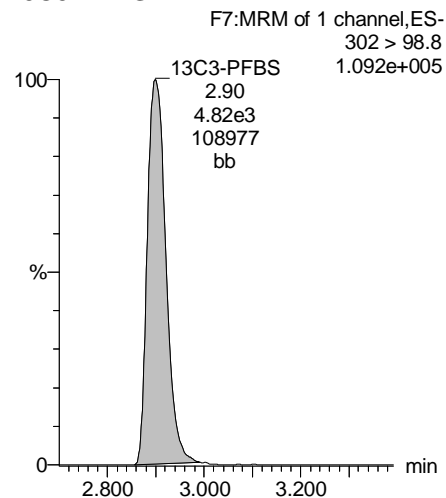

13C2-PFHxA

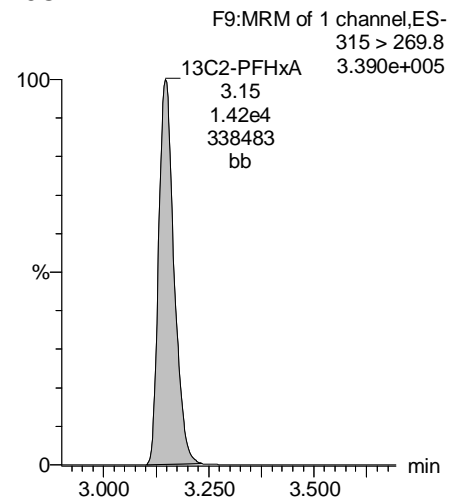

13C4-PFHpA

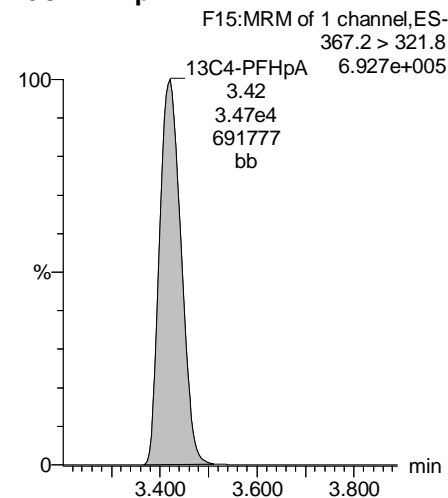

18O2-PFHxS

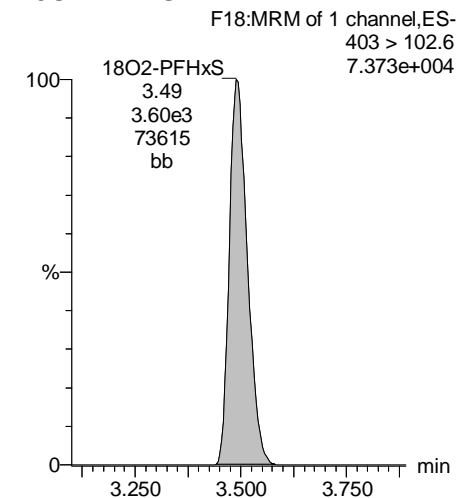

Dataset: U:\Q4.PRO\results\170802M1\170802M1-6.qld

Last Altered: Tuesday, August 08, 2017 13:50:17 Pacific Daylight Time

Printed: Tuesday, August 08, 2017 13:59:37 Pacific Daylight Time

Reviewed: CT 08/09/2017

Name: 170802M1_6, Date: 02-Aug-2017, Time: 11:22:55, ID: B7G0121-BLK1 Method Blank 0.125, Description: Method Blank

Total PFOA

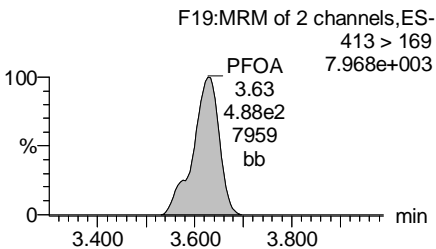
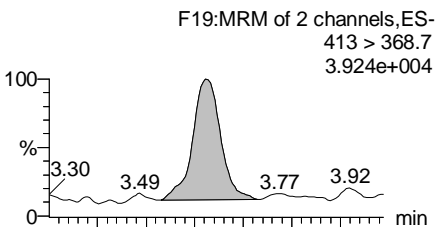

PFNA

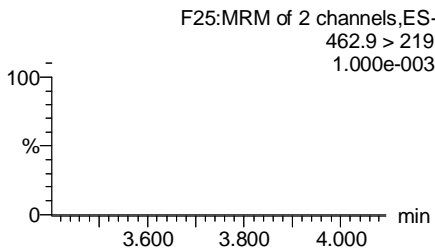
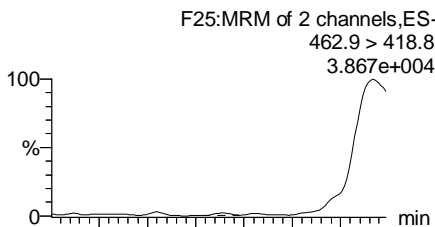

Total PFOS

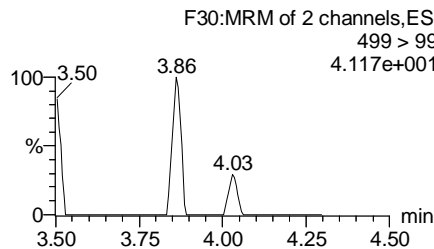
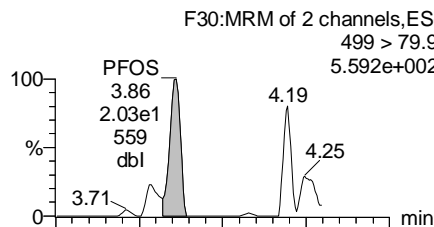

PFDA

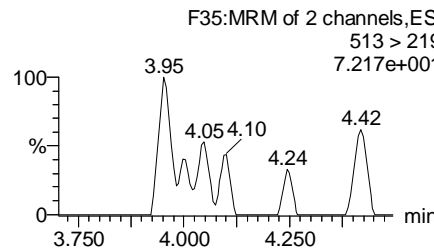
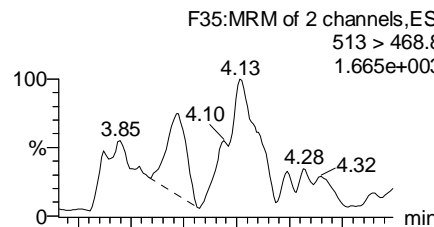

13C2-PFOA

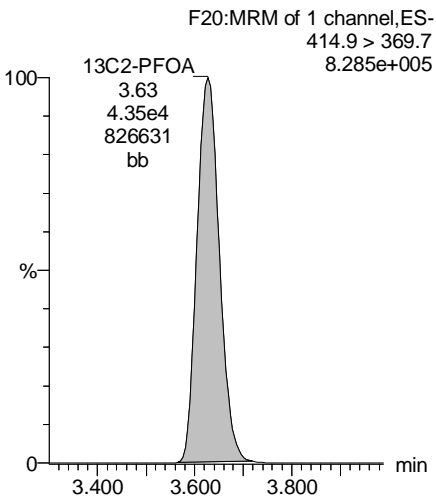

13C5-PFNA

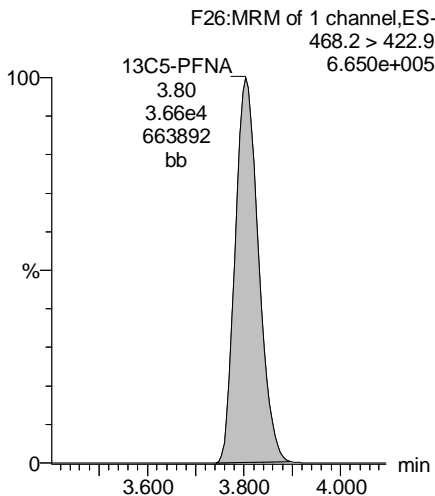

13C8-PFOS

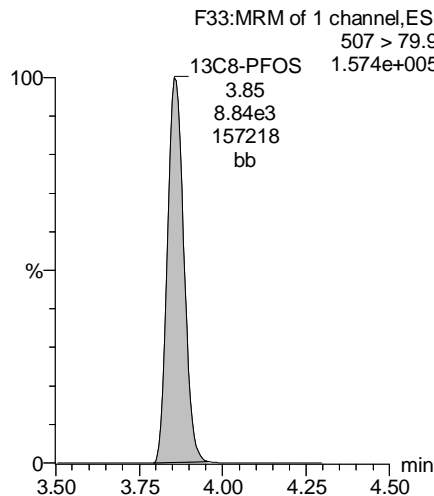

13C2-PFDA

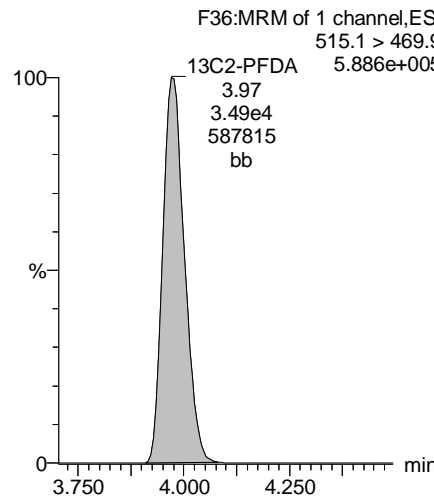

Dataset: U:\Q4.PRO\results\170802M1\170802M1-6.qld

Last Altered: Tuesday, August 08, 2017 13:50:17 Pacific Daylight Time

Printed: Tuesday, August 08, 2017 13:59:37 Pacific Daylight Time

Reviewed: CT 08/09/2017

Name: 170802M1_6, Date: 02-Aug-2017, Time: 11:22:55, ID: B7G0121-BLK1 Method Blank 0.125, Description: Method Blank

PFUnA

F43:MRM of 2 channels,ES-
562.9 > 518.9
2.757e+003

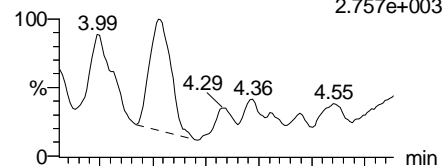

F43:MRM of 2 channels,ES-
562.9 > 269
5.031e+002

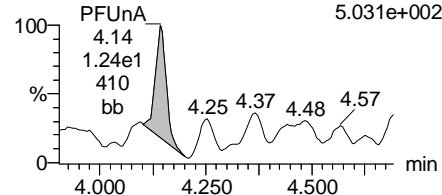

N-MeFOSAA

F45:MRM of 2 channels,ES-
570.1 > 419
3.907e+002

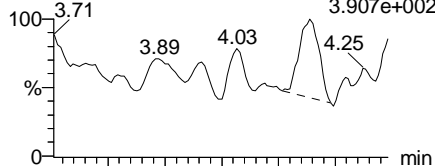

F45:MRM of 2 channels,ES-
570.1 > 483
5.974e+002

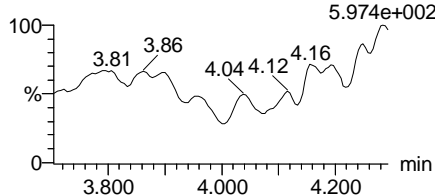

N-EtFOSAA

F48:MRM of 2 channels,ES-
584.2 > 419
7.679e+002

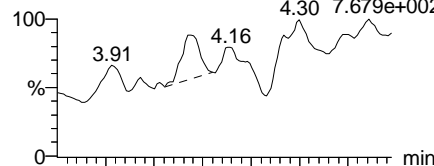

F48:MRM of 2 channels,ES-
584.2 > 483
9.506e+002

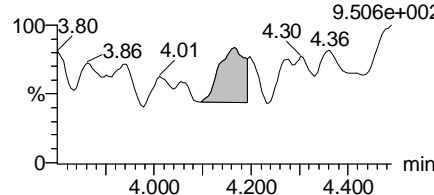

PFDoA

F51:MRM of 2 channels,ES-
612.9 > 318.8
1.075e+003

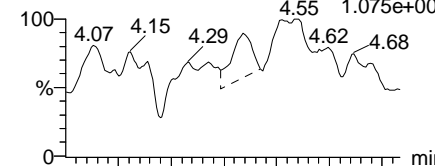

F51:MRM of 2 channels,ES-
612.9 > 569
2.637e+003

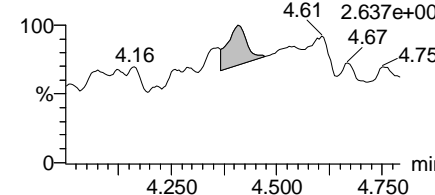

13C2-PFUnA

F44:MRM of 1 channel,ES-
565 > 519.8
5.857e+005

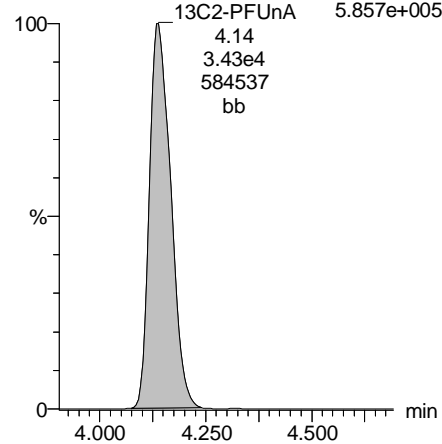

d3-N-MeFOSAA

F47:MRM of 1 channel,ES-
573.3 > 419
1.371e+005

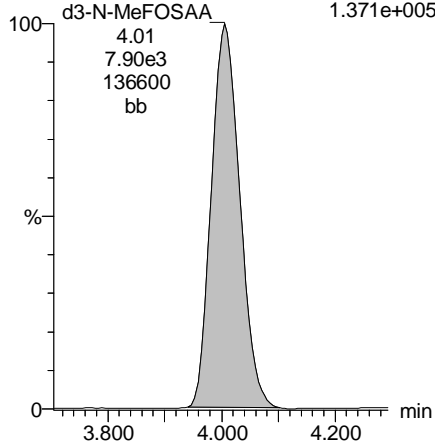

d5-N-EtFOSAA

F49:MRM of 1 channel,ES-
589.3 > 419
1.476e+005

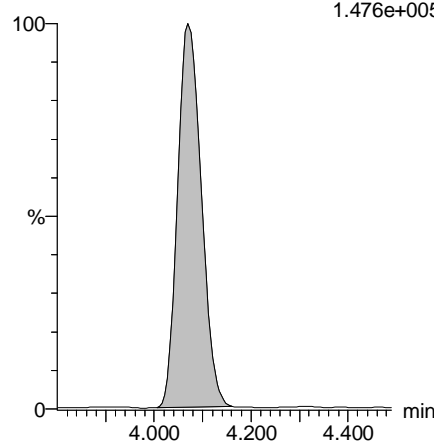

13C2-PFDoA

F52:MRM of 1 channel,ES-
615 > 569.7
7.516e+004

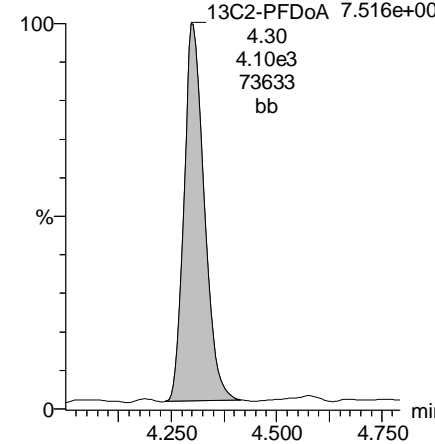

Dataset: U:\Q4.PRO\results\170802M1\170802M1-6.qld

Last Altered: Tuesday, August 08, 2017 13:50:17 Pacific Daylight Time

Printed: Tuesday, August 08, 2017 13:59:37 Pacific Daylight Time

Reviewed: CT 08/09/2017

Name: 170802M1_6, Date: 02-Aug-2017, Time: 11:22:55, ID: B7G0121-BLK1 Method Blank 0.125, Description: Method Blank

PFTeDA

F58:MRM of 4 channels,ES-
712.9 > 668.8
4.82 3.573e+003

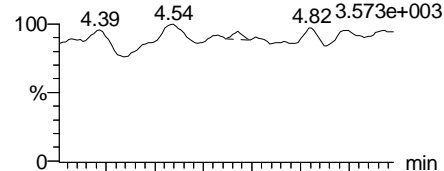

F58:MRM of 4 channels,ES-
712.9 > 369
4.33 4.53 4.84 1.433e+003

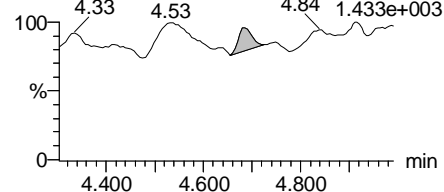

PFTrDA

F57:MRM of 2 channels,ES-
662.9 > 618.9
4.28 4.34 4.56 4.75 3.254e+003

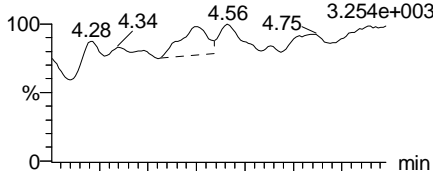

F57:MRM of 2 channels,ES-
662.9 > 319
4.20 4.33 4.57 4.71 1.229e+003

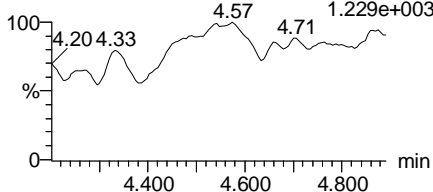

13C5-PFHxA

F10:MRM of 1 channel,ES-
318 > 272.9
9.489e+005

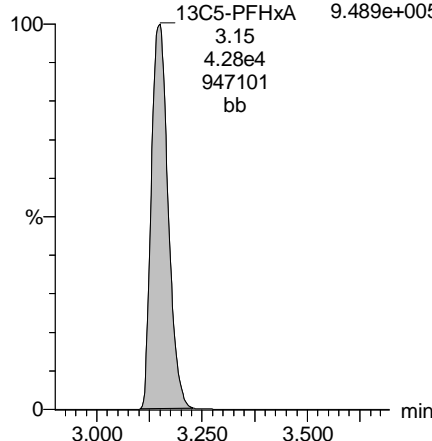

13C3-PFHxS

F17:MRM of 1 channel,ES-
401.9 > 79.9
1.471e+005

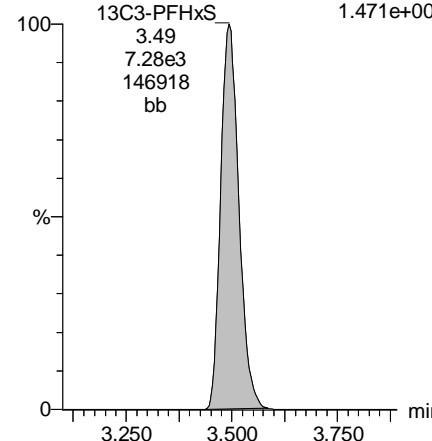

13C2-PFTeDA

F59:MRM of 2 channels,ES-
714.8 > 669.6
4.415e+005

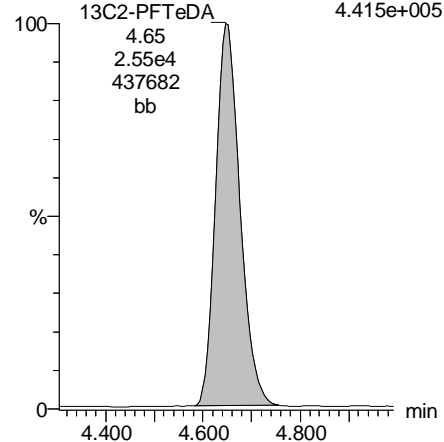

13C2-PFTeDA

F59:MRM of 2 channels,ES-
714.8 > 669.6
4.415e+005

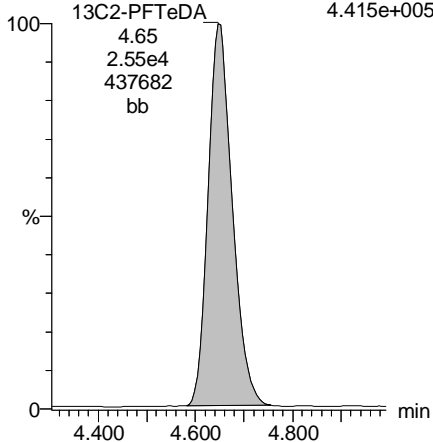

13C8-PFOA

F21:MRM of 1 channel,ES-
421.3 > 376
7.121e+005

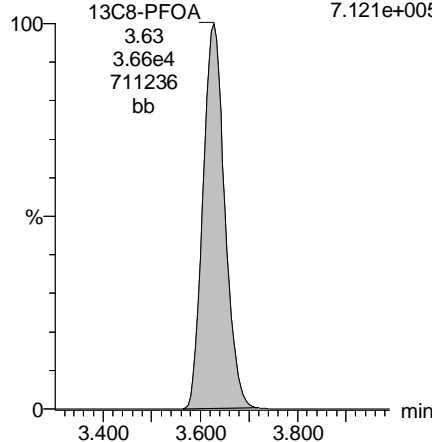

13C9-PFNA

F27:MRM of 1 channel,ES-
472.2 > 426.9
6.484e+005

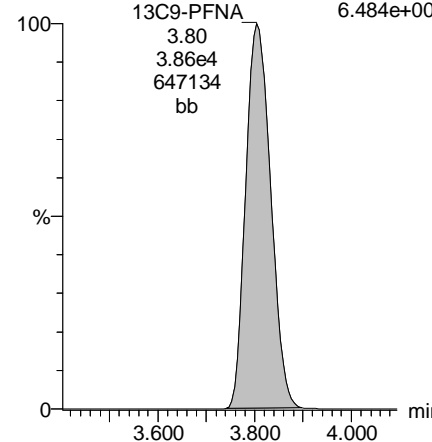

Dataset: U:\Q4.PRO\results\170802M1\170802M1-6.qld

Last Altered: Tuesday, August 08, 2017 13:50:17 Pacific Daylight Time

Printed: Tuesday, August 08, 2017 13:59:37 Pacific Daylight Time

Reviewed: CT 08/09/2017

Name: 170802M1_6, Date: 02-Aug-2017, Time: 11:22:55, ID: B7G0121-BLK1 Method Blank 0.125, Description: Method Blank

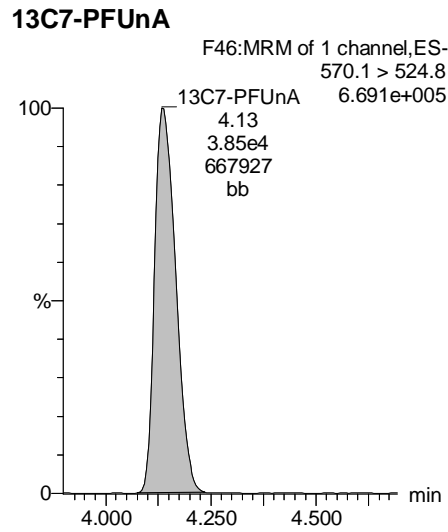
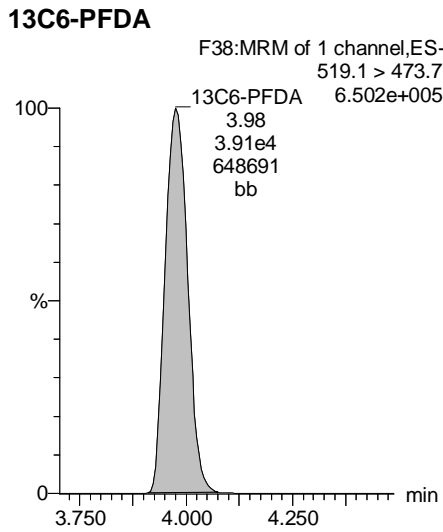
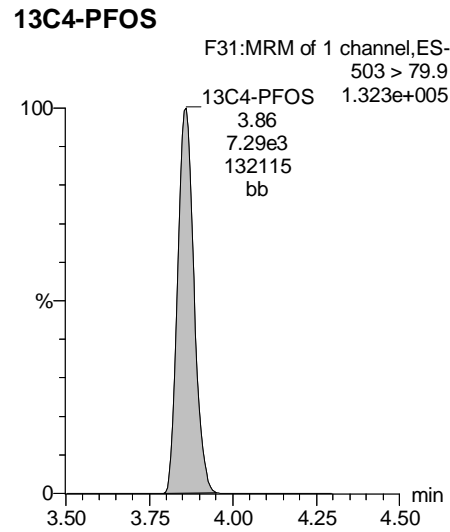

Dataset: U:\Q4.PRO\results\170802M1\170802M1-4.qld

Last Altered: Tuesday, August 08, 2017 11:58:47 Pacific Daylight Time

Printed: Tuesday, August 08, 2017 12:15:05 Pacific Daylight Time

Reviewed: CT 08/09/2017

Method: U:\Q4.PRO\MethDB\PFAS_FULL_7-20-17.mdb 07 Aug 2017 17:59:25

Calibration: U:\Q4.PRO\CurveDB\C18_VAL-PFAS_Q4_7-31-17-FULL.cdb 01 Aug 2017 10:11:08

Name: 170802M1_4, Date: 02-Aug-2017, Time: 11:01:30, ID: B7G0121-BS1 OPR 0.125, Description: OPR

	# Name	Trace	Area	IS Area	Wt./Vol.	RRF	Pred.RT	RT	y Axis Resp.	Conc.	%Rec
1	3 PFBS	299 > 79.7	6.30e3	4.51e3	0.125		2.96	2.90	17.5	73.8	92.3
2	4 PFHxA	313.2 > 268.9	3.75e4	1.37e4	0.125		3.19	3.15	13.7	78.0	97.5
3	5 PFHpA	363 > 318.9	2.76e4	3.16e4	0.125		3.45	3.42	10.9	72.5	90.6
4	6 PFHxS	398.9 > 79.6	4.41e3	3.35e3	0.125		3.56	3.49	16.5	78.2	97.7
5	8 PFOA	413 > 368.7	3.50e4	4.01e4	0.125		3.65	3.63	10.9	90.2	112.8
6	10 PFNA	462.9 > 418.8	3.00e4	3.39e4	0.125		3.83	3.81	11.1	80.9	101.2
7	12 PFOS	499 > 79.9	6.31e3	8.00e3	0.125		3.89	3.86	9.87	77.1	96.4
8	13 PFDA	513 > 468.8	3.07e4	3.15e4	0.125		4.01	3.97	12.2	80.2	100.3
9	15 N-MeFOSAA	570.1 > 419	7.00e3	6.80e3	0.125		4.03	4.01	167	75.0	93.8
10	16 N-EtFOSAA	584.2 > 419	5.97e3	6.36e3	0.125		4.10	4.08	153	79.2	99.0
11	17 PFUnA	562.9 > 518.9	2.09e4	3.38e4	0.125		4.17	4.14	7.74	80.8	101.0
12	19 PFDoA	612.9 > 318.8	2.29e3	3.56e3	0.125		4.34	4.30	8.04	68.3	85.4

Dataset: U:\Q4.PRO\results\170802M1\170802M1-4.qld

Last Altered: Tuesday, August 08, 2017 11:58:47 Pacific Daylight Time

Printed: Tuesday, August 08, 2017 12:15:19 Pacific Daylight Time

Reviewed: CT 08/09/2017

Method: U:\Q4.PRO\MethDB\PFAS_FULL_7-20-17.mdb 07 Aug 2017 17:59:25

Calibration: U:\Q4.PRO\CurveDB\C18_VAL-PFAS_Q4_7-31-17-FULL.cdb 01 Aug 2017 10:11:08

Name: 170802M1_4, Date: 02-Aug-2017, Time: 11:01:30, ID: B7G0121-BS1 OPR 0.125, Description: OPR

	# Name	Trace	Area	IS Area	Wt./Vol.	RRF	Pred.RT	RT	y Axis Resp.	Conc.	%Rec
1	21 PFTrDA	662.9 > 618.9	2.73e4	3.56e3	0.125		4.50	4.47	95.9	73.0	91.3
2	22 PFTeDA	712.9 > 668.8	1.86e4	2.21e4	0.125		4.68	4.65	10.5	77.6	97.0
3	30 13C3-PFBS	302 > 98.8	4.51e3	3.98e4	0.125	0.034	2.96	2.90	0.568	133	133.1
4	31 13C2-PFHxA	315 > 269.8	1.37e4	3.98e4	0.125	0.334	3.19	3.15	1.72	41.2	103.1
5	32 13C4-PFHpA	367.2 > 321.8	3.16e4	3.98e4	0.125	0.414	3.45	3.42	3.98	76.8	76.8
6	33 18O2-PFHxS	403 > 102.6	3.35e3	6.48e3	0.125	0.475	3.56	3.49	6.46	109	108.7
7	35 13C2-PFOA	414.9 > 369.7	4.01e4	3.07e4	0.125	1.298	3.65	3.63	16.3	101	100.7
8	36 13C5-PFNA	468.2 > 422.9	3.39e4	3.34e4	0.125	1.094	3.83	3.80	12.7	93.0	93.0
9	38 13C8-PFOS	507 > 79.9	8.00e3	6.42e3	0.125	1.153	3.89	3.86	15.6	108	108.0
10	39 13C2-PFDA	515.1 > 469.9	3.15e4	3.68e4	0.125	1.059	4.01	3.97	10.7	81.0	81.0

Dataset: U:\Q4.PRO\results\170802M1\170802M1-4.qld

Last Altered: Tuesday, August 08, 2017 11:58:47 Pacific Daylight Time

Printed: Tuesday, August 08, 2017 12:16:21 Pacific Daylight Time

Reviewed: CT 08/09/2017

Method: U:\Q4.PRO\MethDB\PFAS_FULL_7-20-17.mdb 07 Aug 2017 17:59:25

Calibration: U:\Q4.PRO\CurveDB\C18_VAL-PFAS_Q4_7-31-17-FULL.cdb 01 Aug 2017 10:11:08

Name: 170802M1_4, Date: 02-Aug-2017, Time: 11:01:30, ID: B7G0121-BS1 OPR 0.125, Description: OPR

	# Name	Trace	Area	IS Area	Wt./Vol.	RRF	Pred.RT	RT	y Axis Resp.	Conc.	%Rec
1	41 d3-N-MeFOSAA	573.3 > 419	6.80e3	3.52e4	0.125	0.019	4.03	4.01	2.42	1000	77.0
2	42 d5-N-EtFOSAA	589.3 > 419	6.36e3	3.52e4	0.125	0.019	4.12	4.07	2.26	956	73.5
3	43 13C2-PFUnA	565 > 519.8	3.38e4	3.52e4	0.125	1.172	4.17	4.14	12.0	81.9	81.9
4	44 13C2-PFDoA	615 > 569.7	3.56e3	3.52e4	0.125	0.118	4.34	4.30	1.27	85.6	85.6
5	46 13C2-PFTeDA	714.8 > 669.6	2.21e4	3.52e4	0.125	0.801	4.68	4.65	7.87	78.6	78.6
6	52 13C5-PFHxA	318 > 272.9	3.98e4	3.98e4	0.125	1.000	3.19	3.15	5.00	40.0	100.0
7	53 13C3-PFHxS	401.9 > 79.9	6.48e3	6.48e3	0.125	1.000	3.56	3.50	12.5	100	100.0
8	54 13C8-PFOA	421.3 > 376	3.07e4	3.07e4	0.125	1.000	3.65	3.63	12.5	100	100.0
9	55 13C9-PFNA	472.2 > 426.9	3.34e4	3.34e4	0.125	1.000	3.83	3.81	12.5	100	100.0
10	56 13C4-PFOS	503 > 79.9	6.42e3	6.42e3	0.125	1.000	3.89	3.86	12.5	100	100.0
11	57 13C6-PFDA	519.1 > 473.7	3.68e4	3.68e4	0.125	1.000	4.01	3.98	12.5	100	100.0
12	58 13C7-PFUnA	570.1 > 524.8	3.52e4	3.52e4	0.125	1.000	4.17	4.14	12.5	100	100.0
13	59 Total PFBS	299 > 79.7	6.30e3	4.51e3	0.125		2.96		17.5	73.8	
14	60 Total PFHxS	398.9 > 79.6	4.41e3	3.35e3	0.125		3.52		16.5	78.2	
15	61 Total PFOA	413 > 368.7	3.50e4	4.01e4	0.125		3.65		10.9	90.2	
16	62 Total PFOS	499 > 79.9	6.31e3	8.00e3	0.125		3.89		9.87	77.1	
17	63 Total N-Me-FOSAA	570.1 > 419	7.00e3	6.80e3	0.125		4.03		167	75.0	
18	64 Total N-EtFOSAA	584.2 > 419	5.97e3	6.36e3	0.125		4.17		153	79.2	

Vista Analytical Laboratory

Dataset: U:\Q4.PRO\results\170802M1\170802M1-4.qld

Last Altered: Tuesday, August 08, 2017 11:58:47 Pacific Daylight Time

Printed: Tuesday, August 08, 2017 12:16:21 Pacific Daylight Time

Reviewed: CT 08/09/2017

Method: U:\Q4.PRO\MethDB\PFAS_FULL_7-20-17.mdb 07 Aug 2017 17:59:25

Calibration: U:\Q4.PRO\CurveDB\C18_VAL-PFAS_Q4_7-31-17-FULL.cdb 01 Aug 2017 10:11:08

Name: 170802M1_4, Date: 02-Aug-2017, Time: 11:01:30, ID: B7G0121-BS1 OPR 0.125, Description: OPR

Total PFBS

#	Name	Trace	RT	Area	IS Area	Response	Primary Flags	Conc.
1	3 PFBS	299 > 79.7	2.90	6303.591	4514.603	17.453	bb	73.8

Total PFHxS

#	Name	Trace	RT	Area	IS Area	Response	Primary Flags	Conc.
1	6 PFHxS	398.9 > 79.6	3.49	4406.093	3348.089	16.450	MM	78.2

Total PFOA

#	Name	Trace	RT	Area	IS Area	Response	Primary Flags	Conc.
1	8 PFOA	413 > 368.7	3.63	35023.984	40144.082	10.906	bb	90.2

Total PFOS

#	Name	Trace	RT	Area	IS Area	Response	Primary Flags	Conc.
1	12 PFOS	499 > 79.9	3.86	6313.102	7997.878	9.867	bb	77.1

Total N-Me-FOSAA

#	Name	Trace	RT	Area	IS Area	Response	Primary Flags	Conc.
1	15 N-MeFOSAA	570.1 > 419	4.01	7002.594	6801.601	167.302	bb	75.0

Total N-EtFOSAA

#	Name	Trace	RT	Area	IS Area	Response	Primary Flags	Conc.
1	16 N-EtFOSAA	584.2 > 419	4.08	5971.370	6361.796	152.527	bb	79.2

Dataset: U:\Q4.PRO\results\170802M1\170802M1-4.qld

Last Altered: Tuesday, August 08, 2017 11:58:47 Pacific Daylight Time

Printed: Tuesday, August 08, 2017 12:16:21 Pacific Daylight Time

Reviewed: CT 08/09/2017

Method: U:\Q4.PRO\MethDB\PFAS_FULL_7-20-17.mdb 07 Aug 2017 17:59:25

Calibration: U:\Q4.PRO\CurveDB\C18_VAL-PFAS_Q4_7-31-17-FULL.cdb 01 Aug 2017 10:11:08

Name: 170802M1_4, Date: 02-Aug-2017, Time: 11:01:30, ID: B7G0121-BS1 OPR 0.125, Description: OPR

Total PFBS

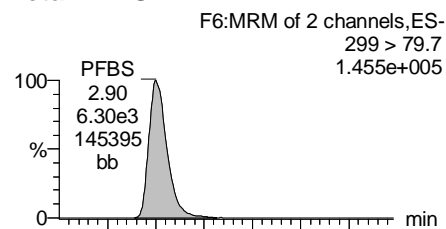

PFHxA

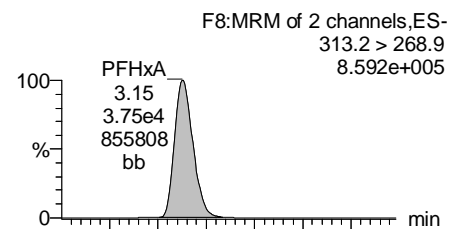

PFHpA

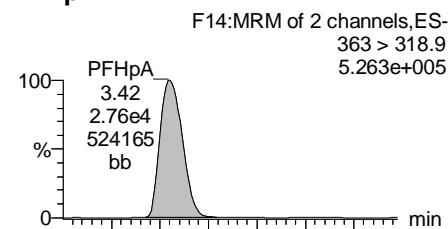

Total PFHxS

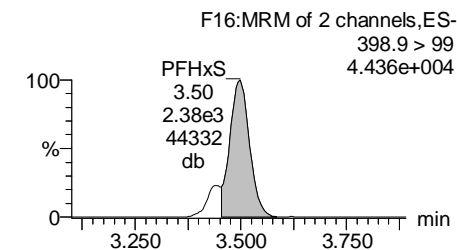
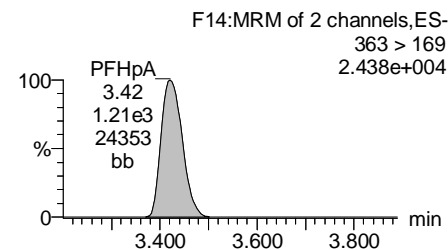
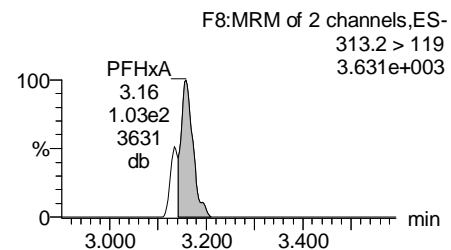
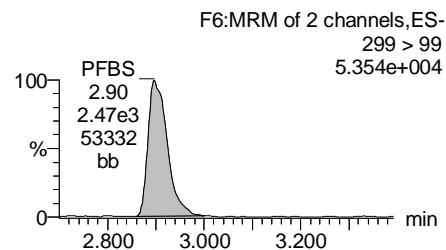
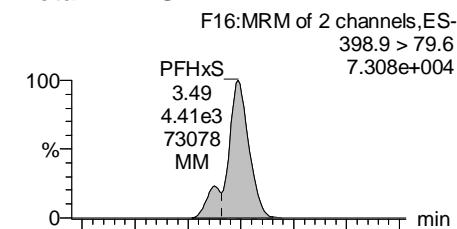

13C3-PFBS

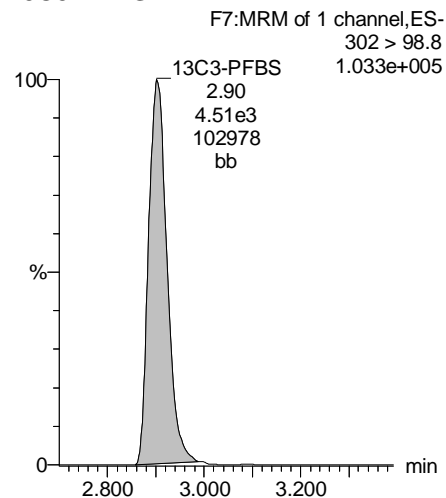

13C2-PFHxA

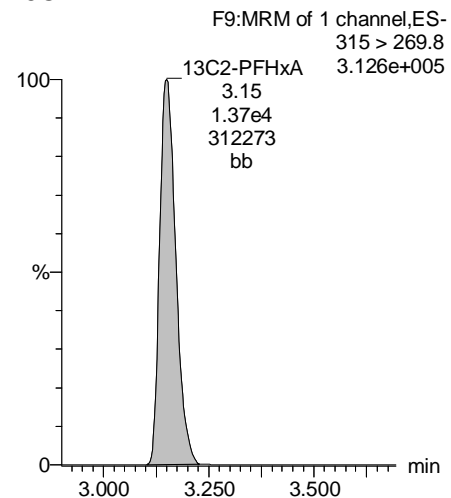

13C4-PFHpA

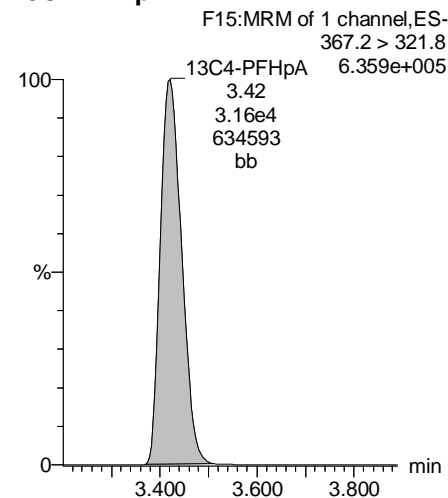

18O2-PFHxS

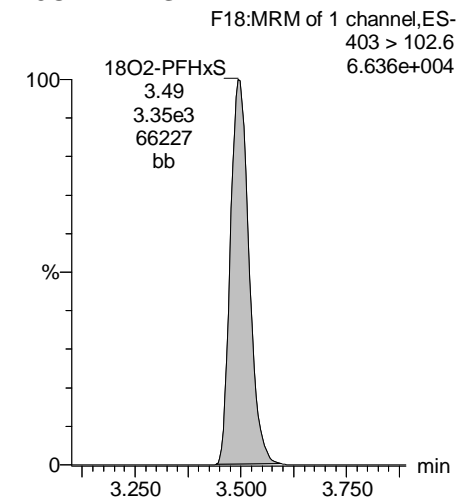

Dataset: U:\Q4.PRO\results\170802M1\170802M1-4.qld

Last Altered: Tuesday, August 08, 2017 11:58:47 Pacific Daylight Time

Printed: Tuesday, August 08, 2017 12:16:21 Pacific Daylight Time

Reviewed: CT 08/09/2017

Name: 170802M1_4, Date: 02-Aug-2017, Time: 11:01:30, ID: B7G0121-BS1 OPR 0.125, Description: OPR

Total PFOA

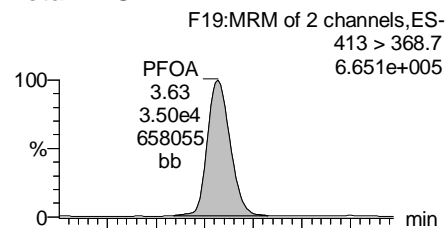

PFNA

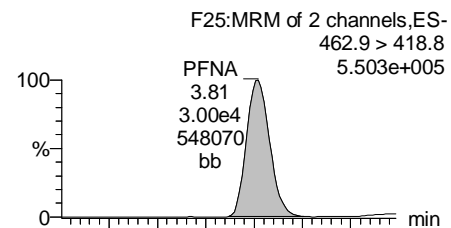

Total PFOS

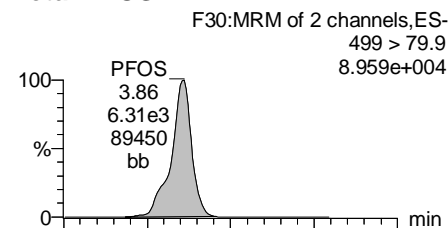

PFDA

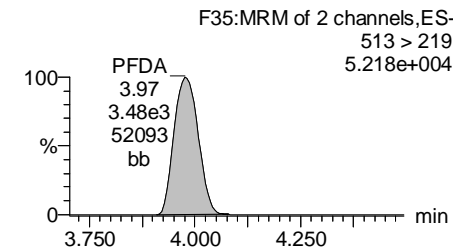
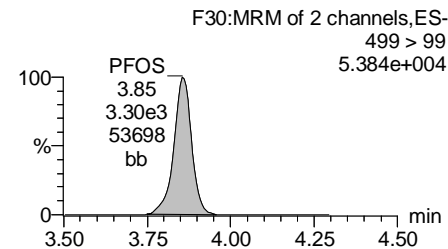
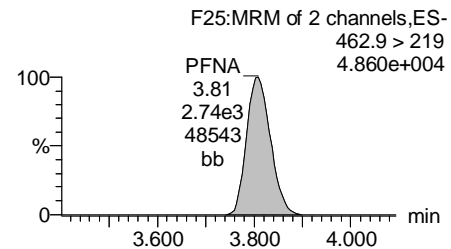
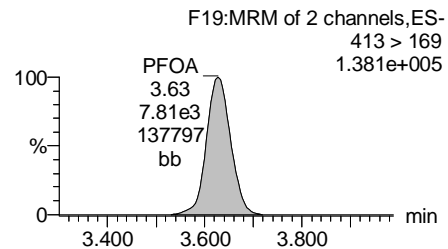
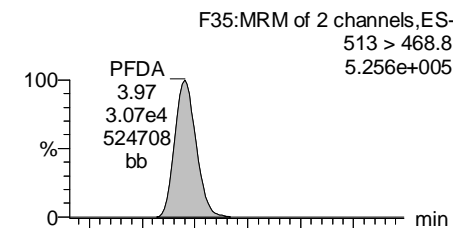

13C2-PFOA

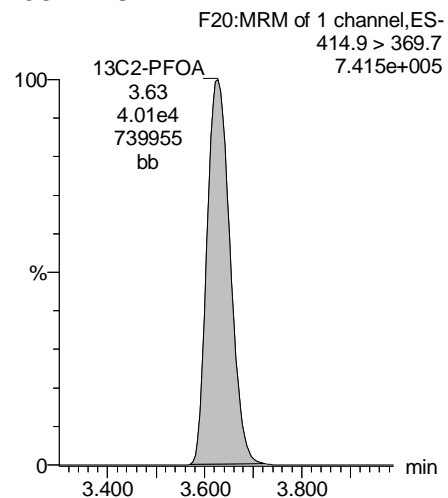

13C5-PFNA

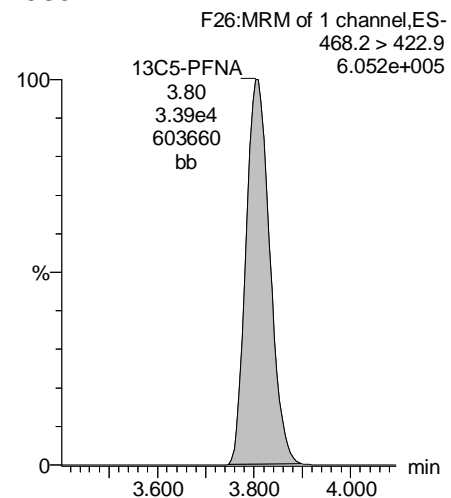

13C8-PFOS

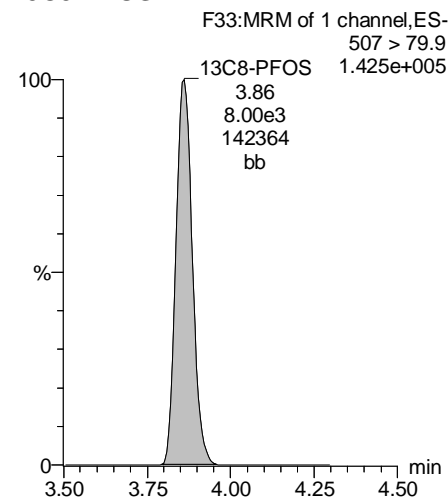

13C2-PFDA

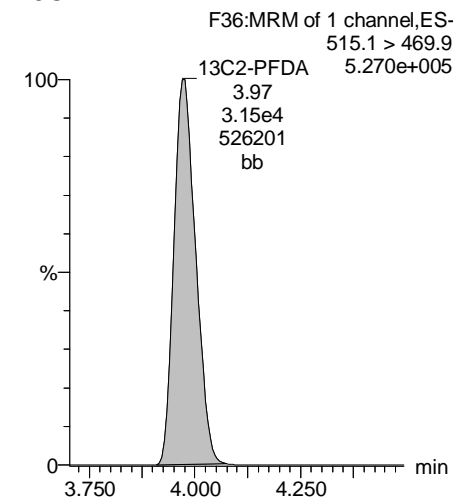

Dataset: U:\Q4.PRO\results\170802M1\170802M1-4.qld

Last Altered: Tuesday, August 08, 2017 11:58:47 Pacific Daylight Time

Printed: Tuesday, August 08, 2017 12:16:21 Pacific Daylight Time

Reviewed: CT 08/09/2017

Name: 170802M1_4, Date: 02-Aug-2017, Time: 11:01:30, ID: B7G0121-BS1 OPR 0.125, Description: OPR

PFUnA

F43:MRM of 2 channels,ES-
562.9 > 518.9
3.847e+005

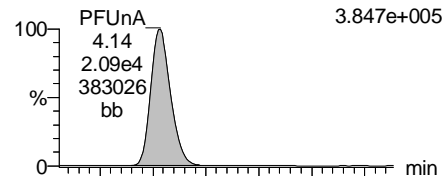

N-MeFOSAA

F45:MRM of 2 channels,ES-
570.1 > 419
1.242e+005

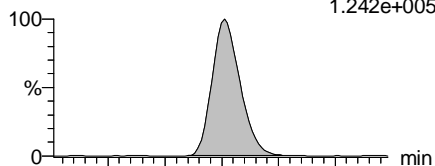

N-EtFOSAA

F48:MRM of 2 channels,ES-
584.2 > 419
1.042e+005

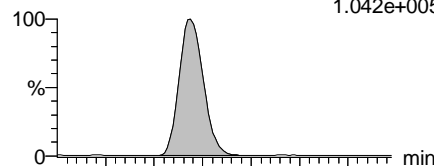

PFDoA

F51:MRM of 2 channels,ES-
612.9 > 318.8
4.443e+004

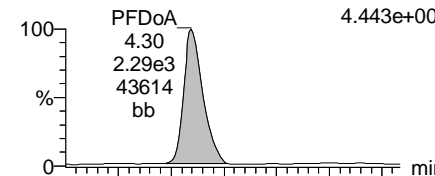

F43:MRM of 2 channels,ES-
562.9 > 269
1.062e+005

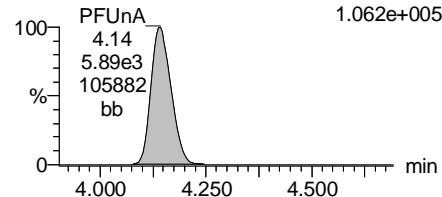

F45:MRM of 2 channels,ES-
570.1 > 483
1.071e+004

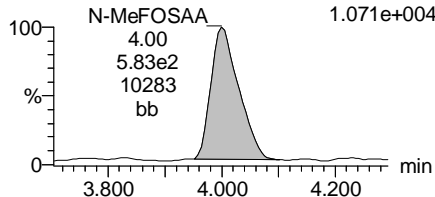

F48:MRM of 2 channels,ES-
584.2 > 483
7.427e+003

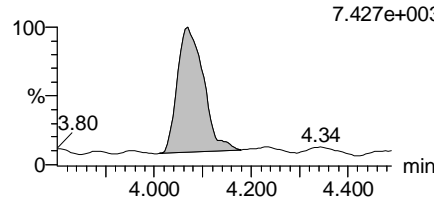

F51:MRM of 2 channels,ES-
612.9 > 569
5.296e+004

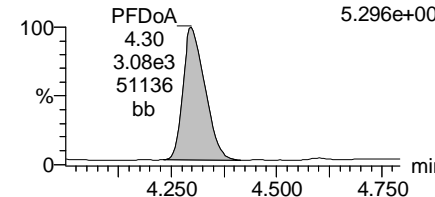

13C2-PFUnA

F44:MRM of 1 channel,ES-
565 > 519.8
6.240e+005

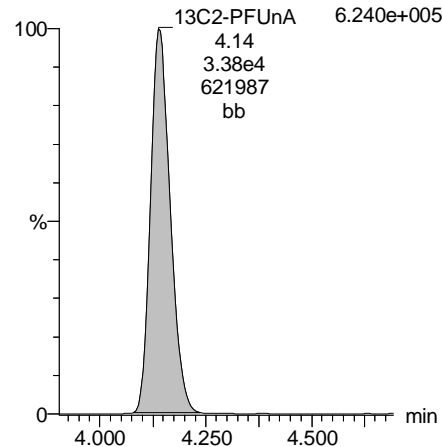

d3-N-MeFOSAA

F47:MRM of 1 channel,ES-
573.3 > 419
1.182e+005

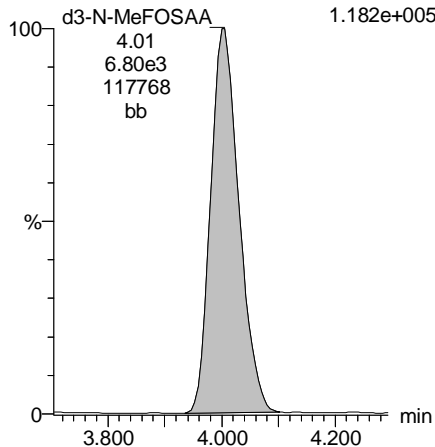

d5-N-EtFOSAA

F49:MRM of 1 channel,ES-
589.3 > 419
1.112e+005

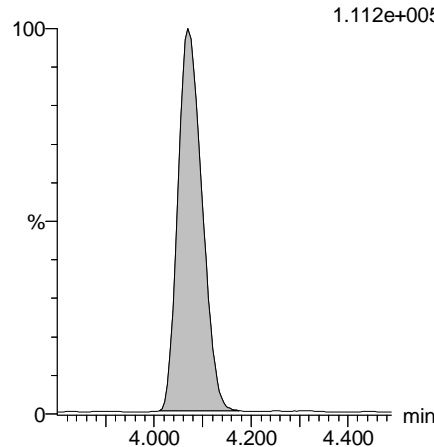

13C2-PFDoA

F52:MRM of 1 channel,ES-
615 > 569.7
6.316e+004

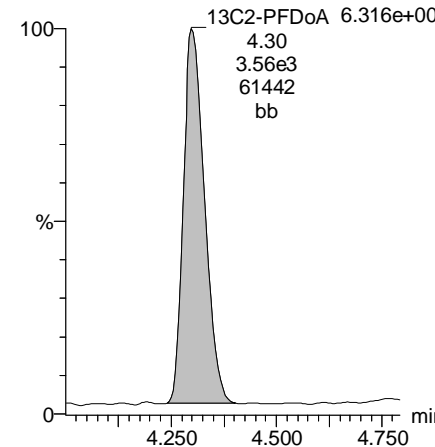

Dataset: U:\Q4.PRO\results\170802M1\170802M1-4.qld

Last Altered: Tuesday, August 08, 2017 11:58:47 Pacific Daylight Time

Printed: Tuesday, August 08, 2017 12:16:21 Pacific Daylight Time

Reviewed: CT 08/09/2017

Name: 170802M1_4, Date: 02-Aug-2017, Time: 11:01:30, ID: B7G0121-BS1 OPR 0.125, Description: OPR

PFTeDA

F58:MRM of 4 channels,ES-
712.9 > 668.8
3.225e+005

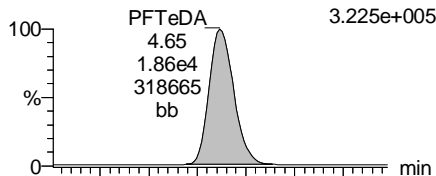

F58:MRM of 4 channels,ES-
712.9 > 369
2.992e+004

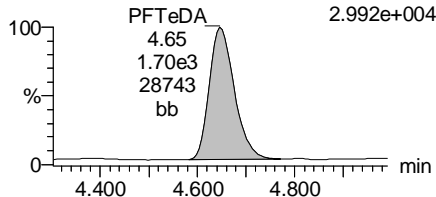

PFTrDA

F57:MRM of 2 channels,ES-
662.9 > 618.9
4.564e+005

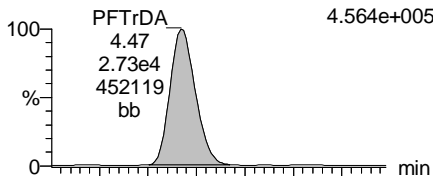

F57:MRM of 2 channels,ES-
662.9 > 319
4.572e+004

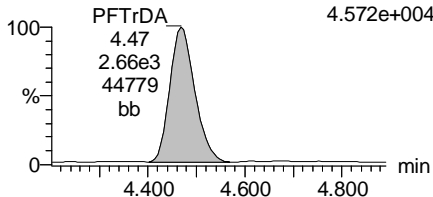

13C5-PFHxA

F10:MRM of 1 channel,ES-
318 > 272.9
9.064e+005

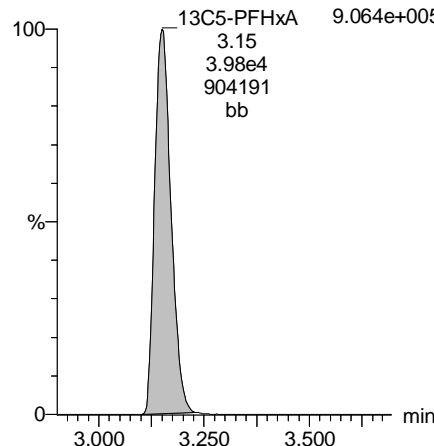

13C3-PFHxS

F17:MRM of 1 channel,ES-
401.9 > 79.9
1.311e+005

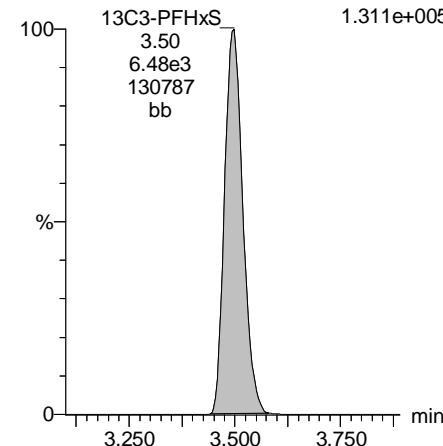

13C2-PFTeDA

F59:MRM of 2 channels,ES-
714.8 > 669.6
3.875e+005

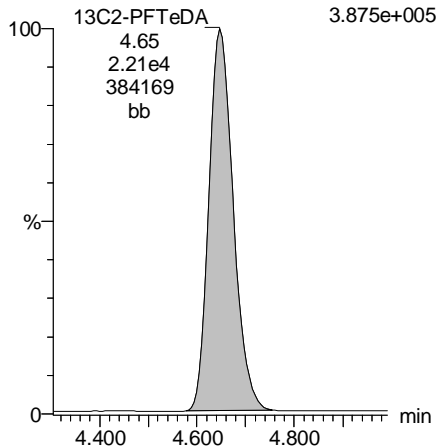

13C2-PFTeDA

F59:MRM of 2 channels,ES-
714.8 > 669.6
3.875e+005

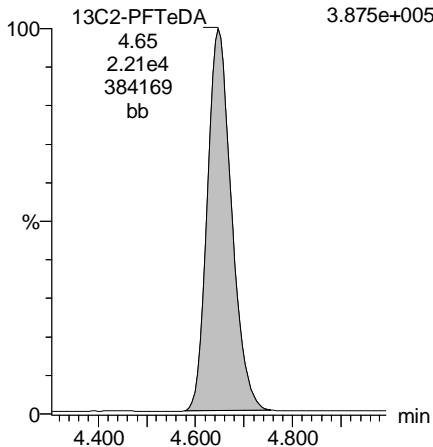

13C8-PFOA

F21:MRM of 1 channel,ES-
421.3 > 376
5.637e+005

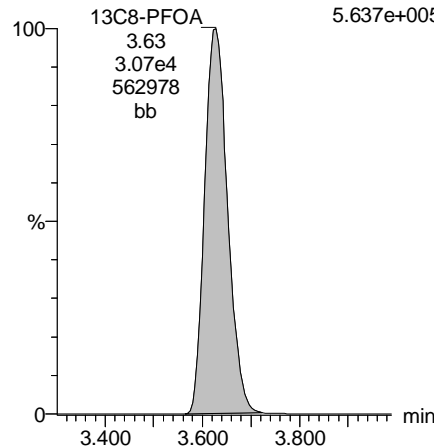

13C9-PFNA

F27:MRM of 1 channel,ES-
472.2 > 426.9
5.916e+005

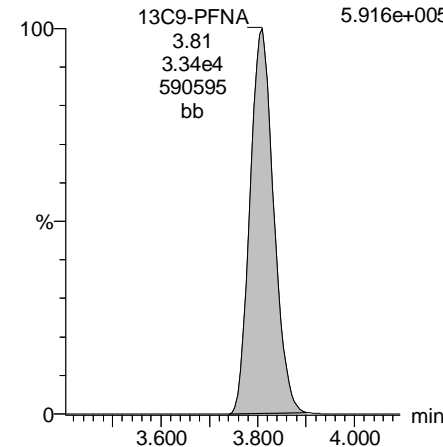

Dataset: U:\Q4.PRO\results\170802M1\170802M1-4.qld

Last Altered: Tuesday, August 08, 2017 11:58:47 Pacific Daylight Time

Printed: Tuesday, August 08, 2017 12:16:21 Pacific Daylight Time

Reviewed: CT 08/09/2017

Name: 170802M1_4, Date: 02-Aug-2017, Time: 11:01:30, ID: B7G0121-BS1 OPR 0.125, Description: OPR

13C4-PFOS

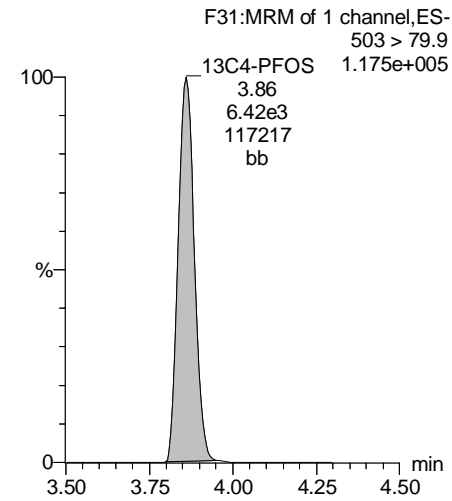

13C6-PFDA

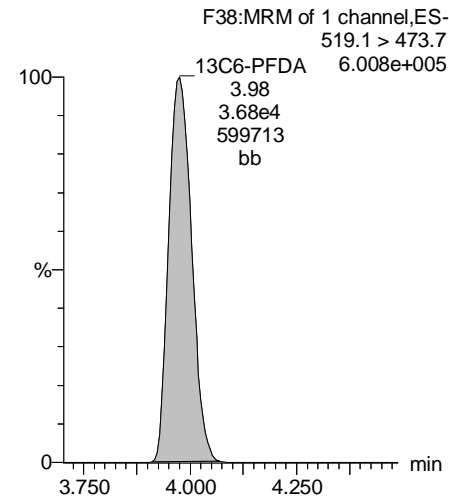

13C7-PFUnA

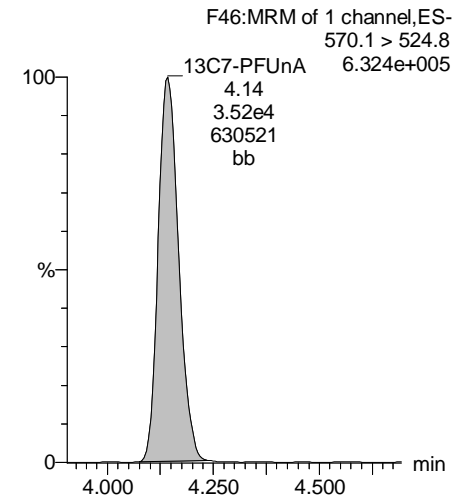

Dataset: U:\Q4.PRO\results\170803M2\170803M2-85.qld

Last Altered: Tuesday, August 08, 2017 14:50:26 Pacific Daylight Time

Printed: Tuesday, August 08, 2017 14:51:06 Pacific Daylight Time

Reviewed: CT 08/09/2017

Method: U:\Q4.PRO\MethDB\PFAS_FULL_7-20-17.mdb 07 Aug 2017 17:59:25

Calibration: U:\Q4.PRO\CurveDB\C18_VAL-PFAS_Q4_7-31-17-FULL.cdb 01 Aug 2017 10:11:08

Name: 170803M2_85, Date: 04-Aug-2017, Time: 07:01:39, ID: 1700925-01 I001BC43S-170724 0.12112, Description: I001BC43S-170724

	# Name	Trace	Area	IS Area	Wt./Vol.	RRF	Pred.RT	RT	y Axis Resp.	Conc.	%Rec
1	3 PFBS	299 > 79.7	4.63e3	4.05e3	0.121		2.96	2.94	14.3	62.4	
2	4 PFHxA	313.2 > 268.9	6.77e4	9.63e3	0.121		3.19	3.19	35.1	208	
3	5 PFHpA	363 > 318.9	1.15e4	2.41e4	0.121		3.45	3.45	5.98	40.8	
4	6 PFHxS	398.9 > 79.6	2.49e4	3.03e3	0.121		3.56	3.53	103	505	
5	8 PFOA	413 > 368.7	8.60e4	3.21e4	0.121		3.65	3.66	33.5	288	
6	10 PFNA	462.9 > 418.8	3.13e2	2.78e4	0.121		3.83	3.84	0.140	0.508	
7	12 PFOS	499 > 79.9	1.79e3	6.81e3	0.121		3.89	3.83	3.28	26.3	
8	13 PFDA	513 > 468.8		2.57e4	0.121		4.01				
9	15 N-MeFOSAA	570.1 > 419		5.86e3	0.121		4.03				
10	16 N-EtFOSAA	584.2 > 419		5.76e3	0.121		4.10				
11	17 PFUnA	562.9 > 518.9		2.94e4	0.121		4.17				
12	19 PFDoA	612.9 > 318.8		3.22e3	0.121		4.34				

See RX

Dataset: U:\Q4.PRO\results\170803M2\170803M2-85.qld

Last Altered: Tuesday, August 08, 2017 14:50:26 Pacific Daylight Time

Printed: Tuesday, August 08, 2017 14:51:21 Pacific Daylight Time

Reviewed: CT 08/09/2017

Method: U:\Q4.PRO\MethDB\PFAS_FULL_7-20-17.mdb 07 Aug 2017 17:59:25

Calibration: U:\Q4.PRO\CurveDB\C18_VAL-PFAS_Q4_7-31-17-FULL.cdb 01 Aug 2017 10:11:08

Name: 170803M2_85, Date: 04-Aug-2017, Time: 07:01:39, ID: 1700925-01 I001BC43S-170724 0.12112, Description: I001BC43S-170724

#	Name	Trace	Area	IS Area	Wt./Vol.	RRF	Pred.RT	RT	y Axis Resp.	Conc.	%Rec
1	21 PFTTrDA	662.9 > 618.9		3.22e3	0.121		4.50				
2	22 PFTeDA	712.9 > 668.8		2.06e4	0.121		4.68				
3	30 13C3-PFBS	302 > 98.8	4.05e3	2.80e4	0.121	0.034	2.96	2.94	0.724	175	169.7
4	31 13C2-PFHxA	315 > 269.8	9.63e3	2.80e4	0.121	0.334	3.19	3.18	1.72	42.6	103.1
5	32 13C4-PFHpA	367.2 > 321.8	2.41e4	2.80e4	0.121	0.414	3.45	3.45	4.31	86.0	83.3
6	33 18O2-PFHxS	403 > 102.6	3.03e3	5.70e3	0.121	0.475	3.56	3.52	6.64	115	111.7
7	35 13C2-PFOA	414.9 > 369.7	3.21e4	2.51e4	0.121	1.298	3.65	3.66	16.0	102	98.6
8	36 13C5-PFNA	468.2 > 422.9	2.78e4	2.85e4	0.121	1.094	3.83	3.84	12.2	92.2	89.3
9	38 13C8-PFOS	507 > 79.9	6.81e3	5.58e3	0.121	1.153	3.89	3.89	15.3	109	105.8
10	39 13C2-PFDA	515.1 > 469.9	2.57e4	3.09e4	0.121	1.059	4.01	4.01	10.4	81.0	78.5

Dataset: U:\Q4.PRO\results\170803M2\170803M2-85.qld

Last Altered: Tuesday, August 08, 2017 14:50:26 Pacific Daylight Time

Printed: Tuesday, August 08, 2017 14:51:40 Pacific Daylight Time

Reviewed: CT 08/09/2017

Method: U:\Q4.PRO\MethDB\PFAS_FULL_7-20-17.mdb 07 Aug 2017 17:59:25

Calibration: U:\Q4.PRO\CurveDB\C18_VAL-PFAS_Q4_7-31-17-FULL.cdb 01 Aug 2017 10:11:08

Name: 170803M2_85, Date: 04-Aug-2017, Time: 07:01:39, ID: 1700925-01 I001BC43S-170724 0.12112, Description: I001BC43S-170724

	# Name	Trace	Area	IS Area	Wt./Vol.	RRF	Pred.RT	RT	y Axis Resp.	Conc.	%Rec
1	41 d3-N-MeFOSAA	573.3 > 419	5.86e3	2.74e4	0.121	0.019	4.03	4.04	2.67	1140	85.0
2	42 d5-N-EtFOSAA	589.3 > 419	5.76e3	2.74e4	0.121	0.019	4.12	4.10	2.62	1140	85.3
3	43 13C2-PFUnA	565 > 519.8	2.94e4	2.74e4	0.121	1.172	4.17	4.18	13.4	94.3	91.4
4	44 13C2-PFDoA	615 > 569.7	3.22e3	2.74e4	0.121	0.118	4.34	4.34	1.47	102	99.0
5	46 13C2-PFTeDA	714.8 > 669.6	2.06e4	2.74e4	0.121	0.801	4.68	4.69	9.38	96.6	93.6
6	52 13C5-PFHxA	318 > 272.9	2.80e4	2.80e4	0.121	1.000	3.19	3.19	5.00	41.3	100.0
7	53 13C3-PFHxS	401.9 > 79.9	5.70e3	5.70e3	0.121	1.000	3.56	3.52	12.5	103	100.0
8	54 13C8-PFOA	421.3 > 376	2.51e4	2.51e4	0.121	1.000	3.65	3.66	12.5	103	100.0
9	55 13C9-PFNA	472.2 > 426.9	2.85e4	2.85e4	0.121	1.000	3.83	3.84	12.5	103	100.0
10	56 13C4-PFOS	503 > 79.9	5.58e3	5.58e3	0.121	1.000	3.89	3.89	12.5	103	100.0
11	57 13C6-PFDA	519.1 > 473.7	3.09e4	3.09e4	0.121	1.000	4.01	4.00	12.5	103	100.0
12	58 13C7-PFUnA	570.1 > 524.8	2.74e4	2.74e4	0.121	1.000	4.17	4.17	12.5	103	100.0
13	59 Total PFBS	299 > 79.7	4.63e3	4.05e3	0.121		2.96		14.3	62.4	
14	60 Total PFHxS	398.9 > 79.6	2.49e4	3.03e3	0.121		3.52		103	505	
15	61 Total PFOA	413 > 368.7	1.07e5	3.21e4	0.121		3.65		41.6	357	
16	62 Total PFOS	499 > 79.9	1.79e3	6.81e3	0.121		3.89		3.28	26.3	
17	63 Total N-Me-FOSAA	570.1 > 419	0.00e0	5.86e3	0.121		4.03		0.000		
18	64 Total N-EtFOSAA	584.2 > 419	0.00e0	5.76e3	0.121		4.17		0.000		

Vista Analytical Laboratory

Dataset: U:\Q4.PRO\results\170803M2\170803M2-85.qld

Last Altered: Tuesday, August 08, 2017 14:50:26 Pacific Daylight Time

Printed: Tuesday, August 08, 2017 14:51:40 Pacific Daylight Time

Reviewed: CT 08/09/2017

Method: U:\Q4.PRO\MethDB\PFAS_FULL_7-20-17.mdb 07 Aug 2017 17:59:25

Calibration: U:\Q4.PRO\CurveDB\C18_VAL-PFAS_Q4_7-31-17-FULL.cdb 01 Aug 2017 10:11:08

Name: 170803M2_85, Date: 04-Aug-2017, Time: 07:01:39, ID: 1700925-01 I001BC43S-170724 0.12112, Description: I001BC43S-170724

Total PFBS

#	Name	Trace	RT	Area	IS Area	Response	Primary Flags	Conc.
1	3 PFBS	299 > 79.7	2.94	4632.484	4047.298	14.307	bb	62.4

Total PFHxS

#	Name	Trace	RT	Area	IS Area	Response	Primary Flags	Conc.
1	6 PFHxS	398.9 > 79.6	3.53	24888.740	3028.456	102.729	MM	504.5

Total PFOA

#	Name	Trace	RT	Area	IS Area	Response	Primary Flags	Conc.
1	8 PFOA	413 > 368.7	3.66	85984.281	32106.764	33.476	db	288.5
2	61 Total PFOA	413 > 368.7	3.60	20778.715	32106.764	8.090	bd	68.8

Total PFOS

#	Name	Trace	RT	Area	IS Area	Response	Primary Flags	Conc.
1	12 PFOS	499 > 79.9	3.83	1788.355	6806.425	3.284	bb	26.3

Total N-Me-FOSAA

#	Name	Trace	RT	Area	IS Area	Response	Primary Flags	Conc.
1	15 N-MeFOSAA	570.1 > 419			5856.771		MM-I	

Total N-EtFOSAA

#	Name	Trace	RT	Area	IS Area	Response	Primary Flags	Conc.
1	16 N-EtFOSAA	584.2 > 419			5763.533		MM-	

Dataset: U:\Q4.PRO\results\170803M2\170803M2-85.qld

Last Altered: Tuesday, August 08, 2017 14:50:26 Pacific Daylight Time

Printed: Tuesday, August 08, 2017 14:51:40 Pacific Daylight Time

Reviewed: CT 08/09/2017

Method: U:\Q4.PRO\MethDB\PFAS_FULL_7-20-17.mdb 07 Aug 2017 17:59:25

Calibration: U:\Q4.PRO\CurveDB\C18_VAL-PFAS_Q4_7-31-17-FULL.cdb 01 Aug 2017 10:11:08

Name: 170803M2_85, Date: 04-Aug-2017, Time: 07:01:39, ID: 1700925-01 I001BC43S-170724 0.12112, Description: I001BC43S-170724

Total PFBS

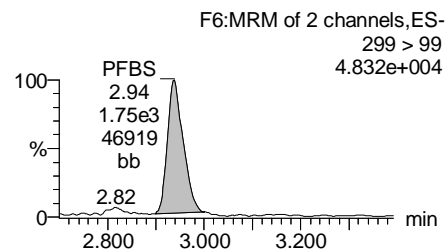
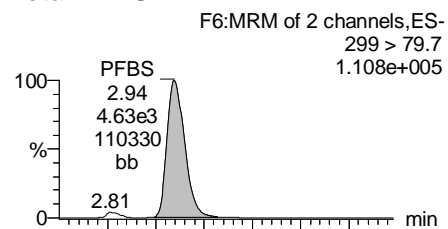

PFHxA

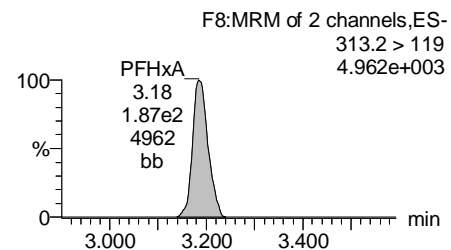
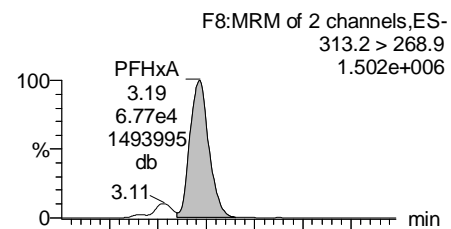

PFHpA

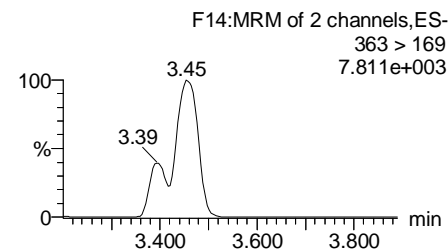
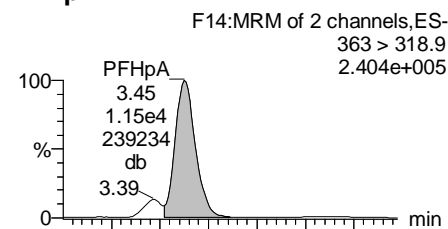

Total PFHxS

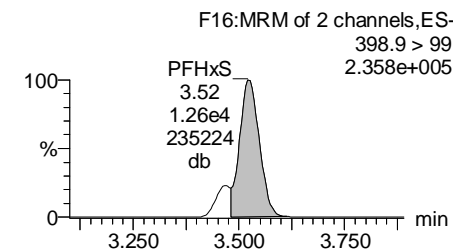
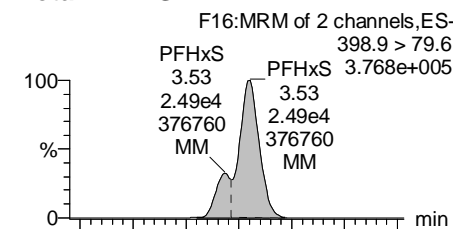

13C3-PFBS

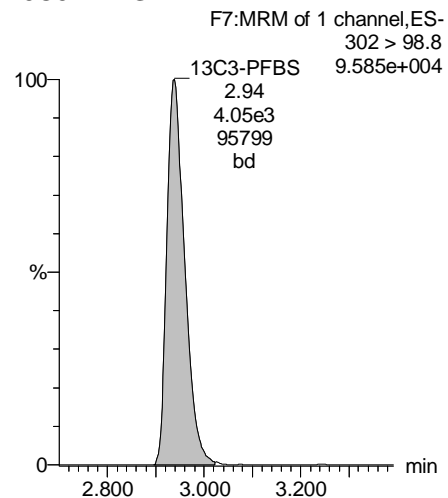

13C2-PFHxA

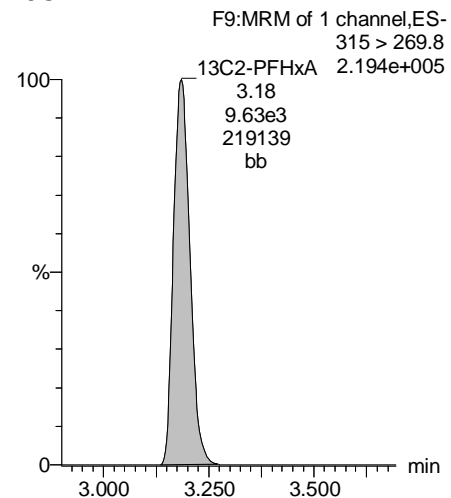

13C4-PFHpA

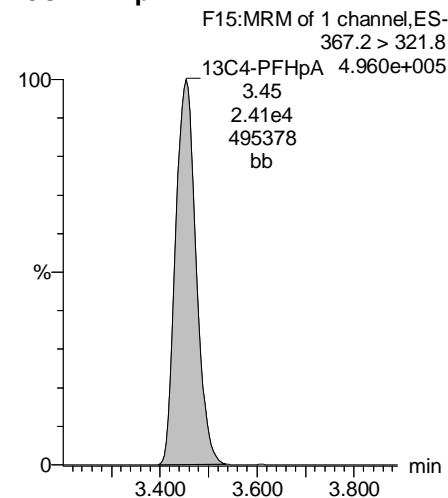

18O2-PFHxS

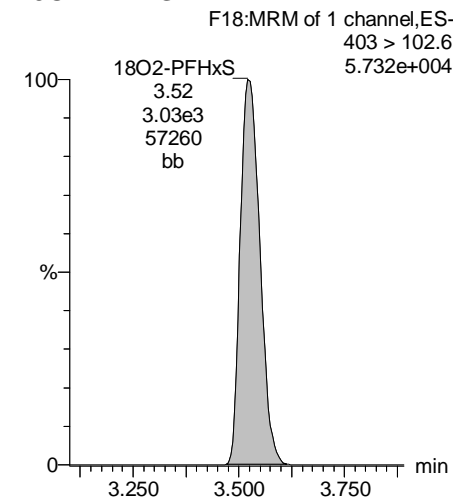

Dataset: U:\Q4.PRO\results\170803M2\170803M2-85.qld

Last Altered: Tuesday, August 08, 2017 14:50:26 Pacific Daylight Time

Printed: Tuesday, August 08, 2017 14:51:40 Pacific Daylight Time

Reviewed: CT 08/09/2017

Name: 170803M2_85, Date: 04-Aug-2017, Time: 07:01:39, ID: 1700925-01 I001BC43S-170724 0.12112, Description: I001BC43S-170724

Total PFOA

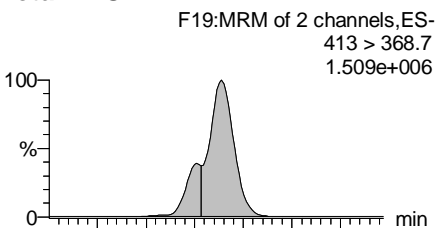

PFNA

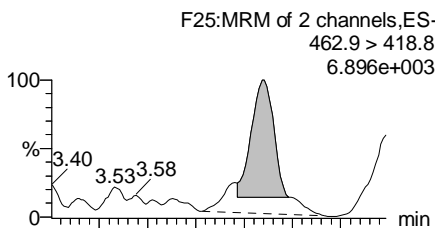

Total PFOS

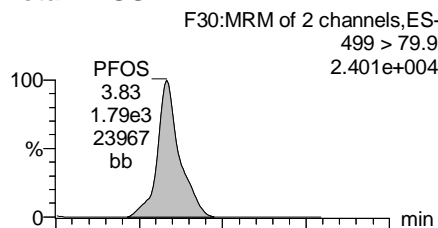

PFDA

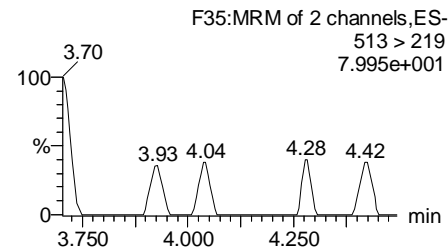
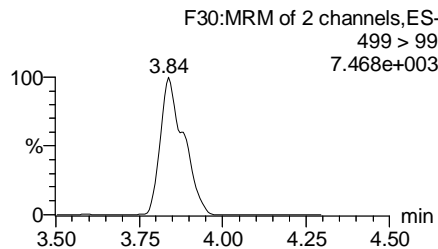
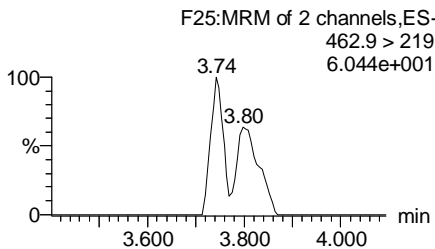
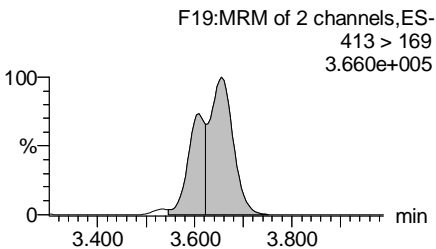
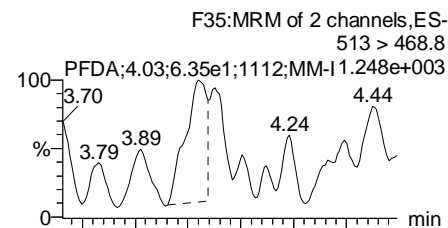

13C2-PFOA

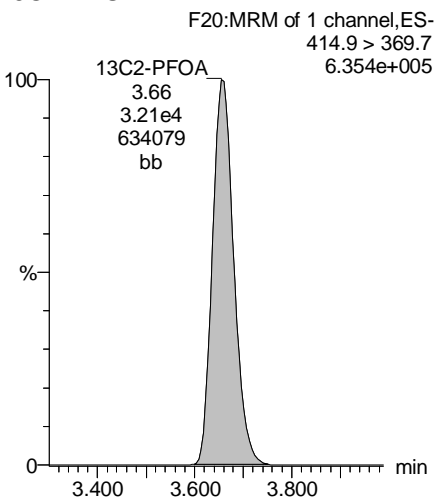

13C5-PFNA

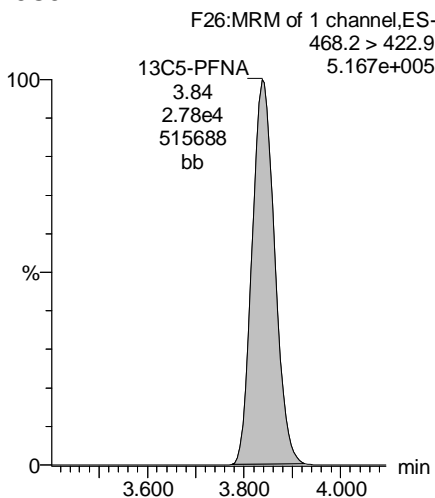

13C8-PFOS

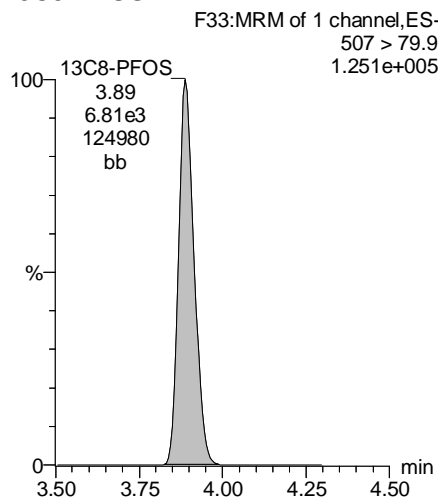

13C2-PFDA

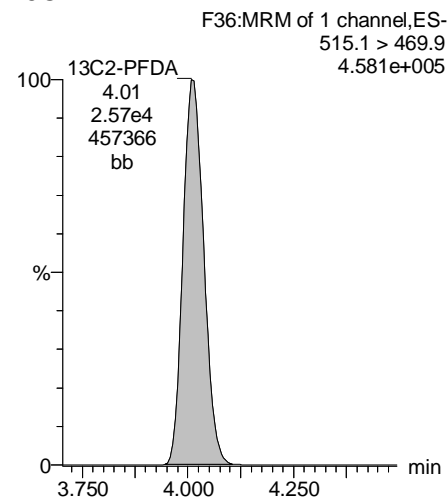

Dataset: U:\Q4.PRO\results\170803M2\170803M2-85.qld

Last Altered: Tuesday, August 08, 2017 14:50:26 Pacific Daylight Time

Printed: Tuesday, August 08, 2017 14:51:40 Pacific Daylight Time

Reviewed: CT 08/09/2017

Name: 170803M2_85, Date: 04-Aug-2017, Time: 07:01:39, ID: 1700925-01 I001BC43S-170724 0.12112, Description: I001BC43S-170724

PFUnA

F43:MRM of 2 channels,ES-
562.9 > 518.9
1.878e+003

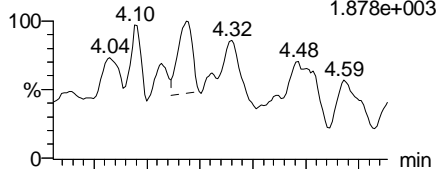

N-MeFOSAA

F45:MRM of 2 channels,ES-
570.1 > 419
3.966e+002

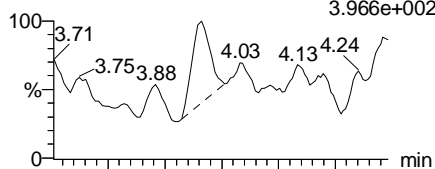

N-EtFOSAA

F48:MRM of 2 channels,ES-
584.2 > 419
6.208e+002

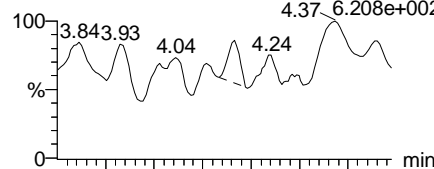

PFDoA

F51:MRM of 2 channels,ES-
612.9 > 318.8
1.035e+003

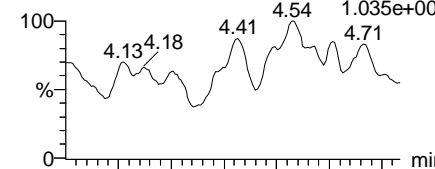

F43:MRM of 2 channels,ES-
562.9 > 269
1.745e+002

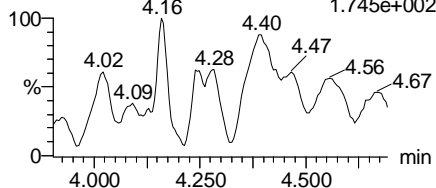

F45:MRM of 2 channels,ES-
570.1 > 483
4.909e+002

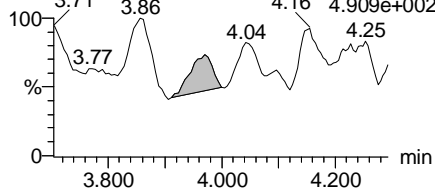

F48:MRM of 2 channels,ES-
584.2 > 483
8.046e+002

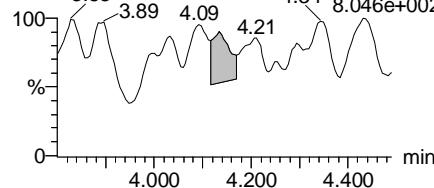

F51:MRM of 2 channels,ES-
612.9 > 569
2.398e+003

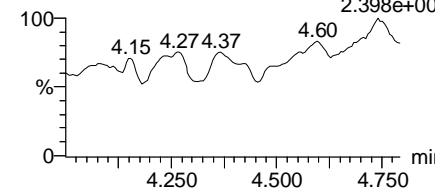

13C2-PFUnA

F44:MRM of 1 channel,ES-
565 > 519.8
5.327e+005

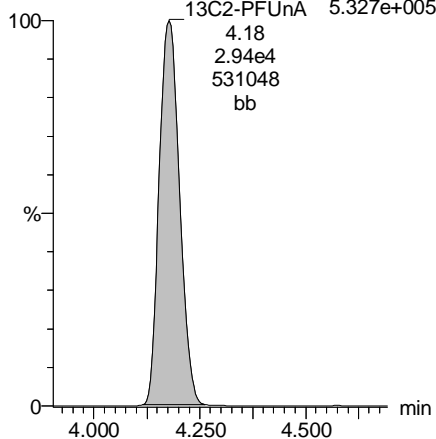

d3-N-MeFOSAA

F47:MRM of 1 channel,ES-
573.3 > 419
1.067e+005

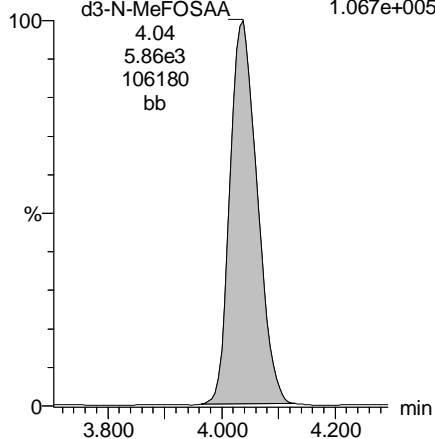

d5-N-EtFOSAA

F49:MRM of 1 channel,ES-
589.3 > 419
1.091e+005

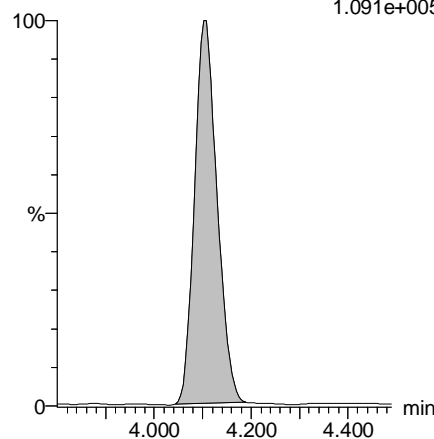

13C2-PFDoA

F52:MRM of 1 channel,ES-
615 > 569.7
5.671e+004

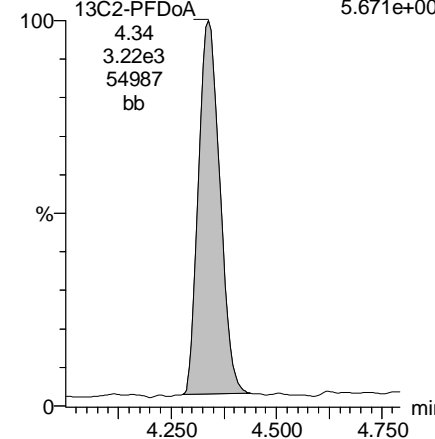

Dataset: U:\Q4.PRO\results\170803M2\170803M2-85.qld

Last Altered: Tuesday, August 08, 2017 14:50:26 Pacific Daylight Time

Printed: Tuesday, August 08, 2017 14:51:40 Pacific Daylight Time

Reviewed: CT 08/09/2017

Name: 170803M2_85, Date: 04-Aug-2017, Time: 07:01:39, ID: 1700925-01 I001BC43S-170724 0.12112, Description: I001BC43S-170724

PFTeDA

F58:MRM of 4 channels,ES-
712.9 > 668.8
3.466e+003

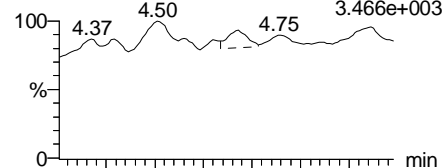

F58:MRM of 4 channels,ES-
712.9 > 369
1.334e+003

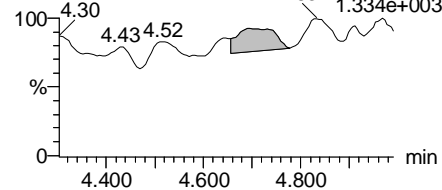

PFTrDA

F57:MRM of 2 channels,ES-
662.9 > 618.9
3.250e+003

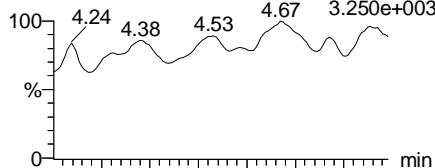

F57:MRM of 2 channels,ES-
662.9 > 319
1.101e+003

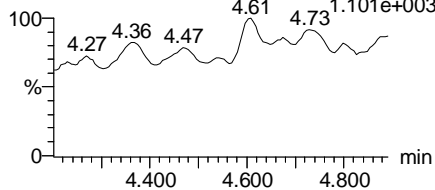

13C5-PFHxA

F10:MRM of 1 channel,ES-
318 > 272.9
6.540e+005

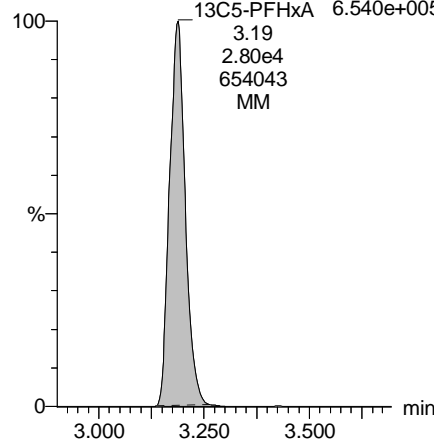

13C3-PFHxS

F17:MRM of 1 channel,ES-
401.9 > 79.9
1.125e+005

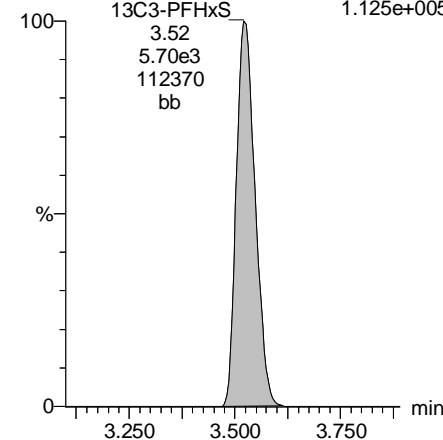

13C2-PFTeDA

F59:MRM of 2 channels,ES-
714.8 > 669.6
3.667e+005

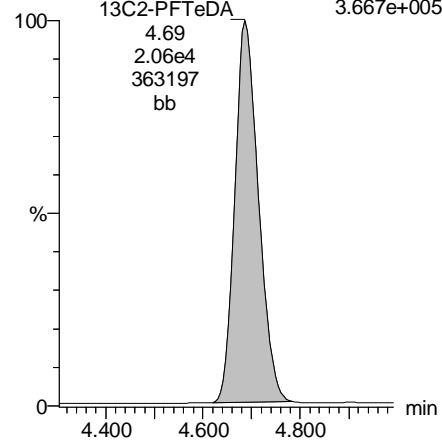

13C2-PFTeDA

F59:MRM of 2 channels,ES-
714.8 > 669.6
3.667e+005

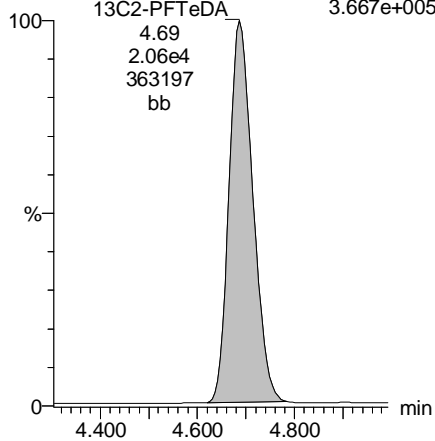

13C8-PFOA

F21:MRM of 1 channel,ES-
421.3 > 376
4.836e+005

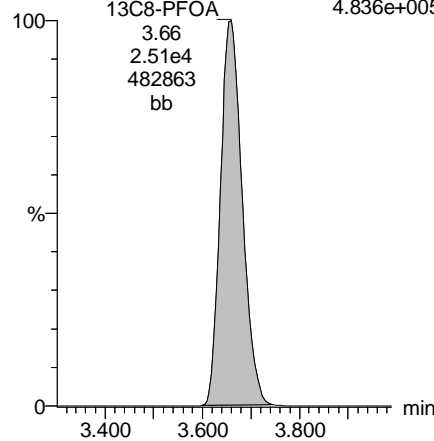

13C9-PFNA

F27:MRM of 1 channel,ES-
472.2 > 426.9
5.216e+005

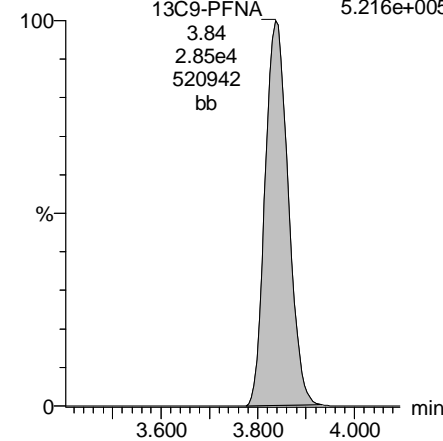

Dataset: U:\Q4.PRO\results\170803M2\170803M2-85.qld

Last Altered: Tuesday, August 08, 2017 14:50:26 Pacific Daylight Time
Printed: Tuesday, August 08, 2017 14:51:40 Pacific Daylight Time

Reviewed: CT 08/09/2017

Name: 170803M2_85, Date: 04-Aug-2017, Time: 07:01:39, ID: 1700925-01 I001BC43S-170724 0.12112, Description: I001BC43S-170724

13C4-PFOS

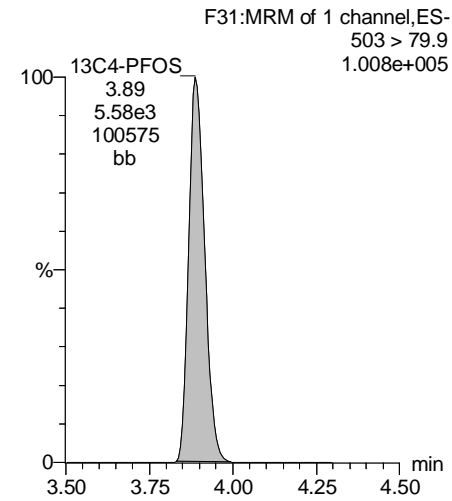

13C6-PFDA

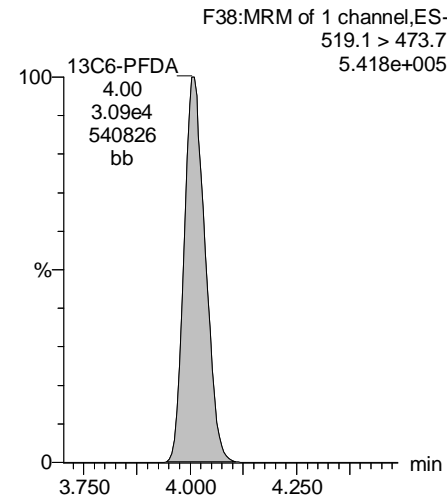

13C7-PFUnA

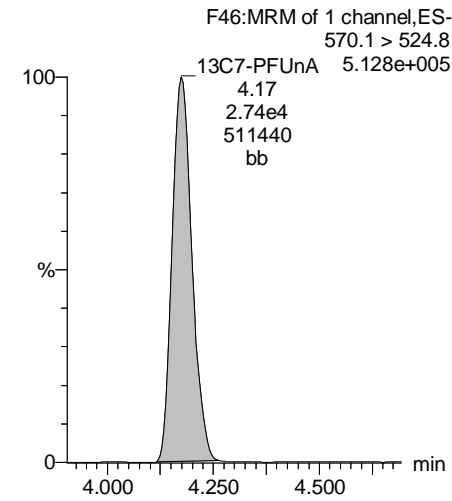

Dataset: U:\Q4.PRO\results\170802M1\170802M1-18.qld

Last Altered: Tuesday, August 08, 2017 14:44:53 Pacific Daylight Time

Printed: Tuesday, August 08, 2017 14:45:20 Pacific Daylight Time

Reviewed: CT 08/09/2017

Method: U:\Q4.PRO\MethDB\PFAS_FULL_7-20-17.mdb 07 Aug 2017 17:59:25

Calibration: U:\Q4.PRO\CurveDB\C18_VAL-PFAS_Q4_7-31-17-FULL.cdb 01 Aug 2017 10:11:08

Name: 170802M1_18, Date: 02-Aug-2017, Time: 13:32:42, ID: 1700925-02 SB01-170724 0.12178, Description: SB01-170724

	# Name	Trace	Area	IS Area	Wt./Vol.	RRF	Pred.RT	RT	y Axis Resp.	Conc.	%Rec
1	3 PFBS	299 > 79.7		4.66e3	0.122		2.96				
2	4 PFHxA	313.2 > 268.9		1.30e4	0.122		3.19				
3	5 PFHpA	363 > 318.9		3.07e4	0.122		3.45				
4	6 PFHxS	398.9 > 79.6	1.25e2	3.34e3	0.122		3.56	3.50	0.468	2.13	
5	8 PFOA	413 > 368.7	4.00e3	4.17e4	0.122		3.65	3.63	1.20	9.07	See RX
6	10 PFNA	462.9 > 418.8		3.37e4	0.122		3.83				
7	12 PFOS	499 > 79.9	1.01e1	8.62e3	0.122		3.89	3.86	0.0147		
8	13 PFDA	513 > 468.8		3.40e4	0.122		4.01				
9	15 N-MeFOSAA	570.1 > 419		6.80e3	0.122		4.03				
10	16 N-EtFOSAA	584.2 > 419		6.08e3	0.122		4.10				
11	17 PFUnA	562.9 > 518.9		3.37e4	0.122		4.17				
12	19 PFDoA	612.9 > 318.8		3.86e3	0.122		4.34				

Dataset: U:\Q4.PRO\results\170802M1\170802M1-18.qld

Last Altered: Tuesday, August 08, 2017 14:44:53 Pacific Daylight Time

Printed: Tuesday, August 08, 2017 14:45:32 Pacific Daylight Time

Reviewed: CT 08/09/2017

Method: U:\Q4.PRO\MethDB\PFAS_FULL_7-20-17.mdb 07 Aug 2017 17:59:25

Calibration: U:\Q4.PRO\CurveDB\C18_VAL-PFAS_Q4_7-31-17-FULL.cdb 01 Aug 2017 10:11:08

Name: 170802M1_18, Date: 02-Aug-2017, Time: 13:32:42, ID: 1700925-02 SB01-170724 0.12178, Description: SB01-170724

	# Name	Trace	Area	IS Area	Wt./Vol.	RRF	Pred.RT	RT	y Axis Resp.	Conc.	%Rec
1	21 PFTrDA	662.9 > 618.9		3.86e3	0.122		4.50				
2	22 PFTeDA	712.9 > 668.8		2.52e4	0.122		4.68				
3	30 13C3-PFBS	302 > 98.8	4.66e3	3.65e4	0.122	0.034	2.96	2.92	0.639	154	149.9
4	31 13C2-PFHxA	315 > 269.8	1.30e4	3.65e4	0.122	0.334	3.19	3.16	1.79	44.0	107.1
5	32 13C4-PFHpA	367.2 > 321.8	3.07e4	3.65e4	0.122	0.414	3.45	3.43	4.21	83.4	81.2
6	33 18O2-PFHxS	403 > 102.6	3.34e3	6.52e3	0.122	0.475	3.56	3.50	6.40	111	107.7
7	35 13C2-PFOA	414.9 > 369.7	4.17e4	3.17e4	0.122	1.298	3.65	3.63	16.4	104	101.2
8	36 13C5-PFNA	468.2 > 422.9	3.37e4	3.55e4	0.122	1.094	3.83	3.81	11.9	89.3	87.0
9	38 13C8-PFOS	507 > 79.9	8.62e3	7.02e3	0.122	1.153	3.89	3.87	15.3	109	106.5
10	39 13C2-PFDA	515.1 > 469.9	3.40e4	4.20e4	0.122	1.059	4.01	3.99	10.1	78.4	76.4

Dataset: U:\Q4.PRO\results\170802M1\170802M1-18.qld

Last Altered: Tuesday, August 08, 2017 14:44:53 Pacific Daylight Time

Printed: Tuesday, August 08, 2017 14:45:52 Pacific Daylight Time

Reviewed: CT 08/09/2017

Method: U:\Q4.PRO\MethDB\PFAS_FULL_7-20-17.mdb 07 Aug 2017 17:59:25

Calibration: U:\Q4.PRO\CurveDB\C18_VAL-PFAS_Q4_7-31-17-FULL.cdb 01 Aug 2017 10:11:08

Name: 170802M1_18, Date: 02-Aug-2017, Time: 13:32:42, ID: 1700925-02 SB01-170724 0.12178, Description: SB01-170724

	# Name	Trace	Area	IS Area	Wt./Vol.	RRF	Pred.RT	RT	y Axis Resp.	Conc.	%Rec
1	41 d3-N-MeFOSAA	573.3 > 419	6.80e3	3.64e4	0.122	0.019	4.03	4.01	2.34	994	74.5
2	42 d5-N-EtFOSAA	589.3 > 419	6.08e3	3.64e4	0.122	0.019	4.12	4.08	2.09	906	67.9
3	43 13C2-PFUnA	565 > 519.8	3.37e4	3.64e4	0.122	1.172	4.17	4.16	11.6	81.3	79.2
4	44 13C2-PFDoA	615 > 569.7	3.86e3	3.64e4	0.122	0.118	4.34	4.31	1.33	92.0	89.6
5	46 13C2-PFTeDA	714.8 > 669.6	2.52e4	3.64e4	0.122	0.801	4.68	4.66	8.67	88.9	86.6
6	52 13C5-PFHxA	318 > 272.9	3.65e4	3.65e4	0.122	1.000	3.19	3.16	5.00	41.1	100.0
7	53 13C3-PFHxS	401.9 > 79.9	6.52e3	6.52e3	0.122	1.000	3.56	3.50	12.5	103	100.0
8	54 13C8-PFOA	421.3 > 376	3.17e4	3.17e4	0.122	1.000	3.65	3.64	12.5	103	100.0
9	55 13C9-PFNA	472.2 > 426.9	3.55e4	3.55e4	0.122	1.000	3.83	3.81	12.5	103	100.0
10	56 13C4-PFOS	503 > 79.9	7.02e3	7.02e3	0.122	1.000	3.89	3.87	12.5	103	100.0
11	57 13C6-PFDA	519.1 > 473.7	4.20e4	4.20e4	0.122	1.000	4.01	3.98	12.5	103	100.0
12	58 13C7-PFUnA	570.1 > 524.8	3.64e4	3.64e4	0.122	1.000	4.17	4.15	12.5	103	100.0
13	59 Total PFBS	299 > 79.7	0.00e0	4.66e3	0.122		2.96		0.000		
14	60 Total PFHxS	398.9 > 79.6	1.25e2	3.34e3	0.122		3.52		0.468	2.13	
15	61 Total PFOA	413 > 368.7	4.37e3	4.17e4	0.122		3.65		1.20	9.07	
16	62 Total PFOS	499 > 79.9	1.01e1	8.62e3	0.122		3.89		0.000		
17	63 Total N-Me-FOSAA	570.1 > 419	0.00e0	6.80e3	0.122		4.03		0.000		
18	64 Total N-EtFOSAA	584.2 > 419	0.00e0	6.08e3	0.122		4.17		0.000		

Vista Analytical Laboratory

Dataset: U:\Q4.PRO\results\170802M1\170802M1-18.qld

Last Altered: Tuesday, August 08, 2017 14:44:53 Pacific Daylight Time

Printed: Tuesday, August 08, 2017 14:45:52 Pacific Daylight Time

Reviewed: CT 08/09/2017

Method: U:\Q4.PRO\MethDB\PFAS_FULL_7-20-17.mdb 07 Aug 2017 17:59:25

Calibration: U:\Q4.PRO\CurveDB\C18_VAL-PFAS_Q4_7-31-17-FULL.cdb 01 Aug 2017 10:11:08

Name: 170802M1_18, Date: 02-Aug-2017, Time: 13:32:42, ID: 1700925-02 SB01-170724 0.12178, Description: SB01-170724

Total PFBS

#	Name	Trace	RT	Area	IS Area	Response	Primary Flags	Conc.
1								

Total PFHxS

#	Name	Trace	RT	Area	IS Area	Response	Primary Flags	Conc.
1	6 PFHxS	398.9 > 79.6	3.50	125.041	3339.236	0.468	bb	2.1

Total PFOA

#	Name	Trace	RT	Area	IS Area	Response	Primary Flags	Conc.
1	8 PFOA	413 > 368.7	3.63	4000.579	41684.938	1.200	MM	9.1
2	61 Total PFOA	413 > 368.7	3.59	370.872	41684.938	0.111	MMI	

Total PFOS

#	Name	Trace	RT	Area	IS Area	Response	Primary Flags	Conc.
1	12 PFOS	499 > 79.9	3.86	10.127	8619.976	0.015	dbl	

Total N-Me-FOSAA

#	Name	Trace	RT	Area	IS Area	Response	Primary Flags	Conc.
1	15 N-MeFOSAA	570.1 > 419			6800.695		MM-I	

Total N-EtFOSAA

#	Name	Trace	RT	Area	IS Area	Response	Primary Flags	Conc.
1	16 N-EtFOSAA	584.2 > 419			6076.837		MM-	

Dataset: U:\Q4.PRO\results\170802M1\170802M1-18.qld

Last Altered: Tuesday, August 08, 2017 14:44:53 Pacific Daylight Time

Printed: Tuesday, August 08, 2017 14:45:52 Pacific Daylight Time

Reviewed: CT 08/09/2017

Method: U:\Q4.PRO\MethDB\PFAS_FULL_7-20-17.mdb 07 Aug 2017 17:59:25

Calibration: U:\Q4.PRO\CurveDB\C18_VAL-PFAS_Q4_7-31-17-FULL.cdb 01 Aug 2017 10:11:08

Name: 170802M1_18, Date: 02-Aug-2017, Time: 13:32:42, ID: 1700925-02 SB01-170724 0.12178, Description: SB01-170724

Total PFBS

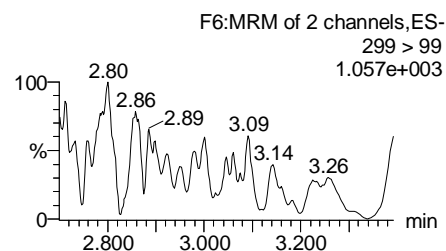
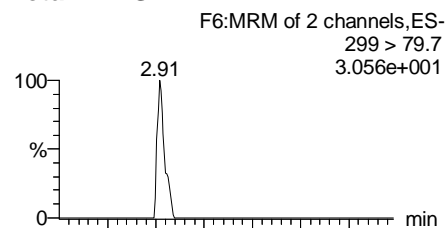

PFHxA

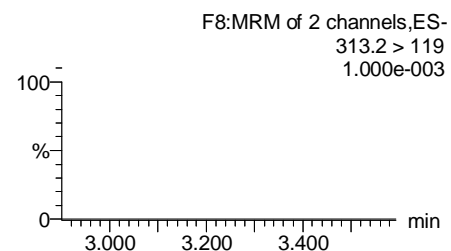
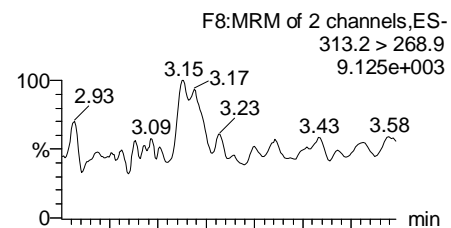

PFHpA

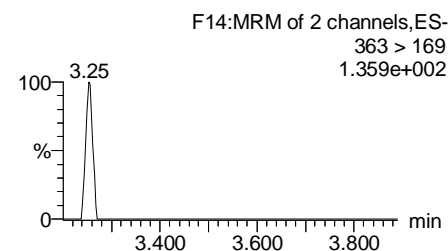
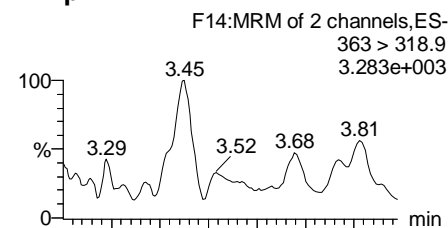

Total PFHxS

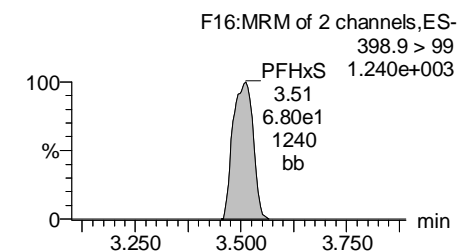
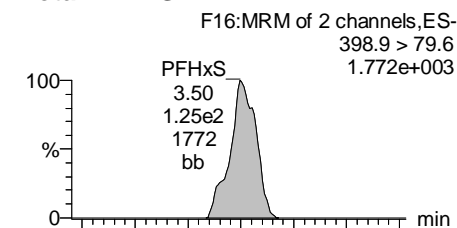

13C3-PFBS

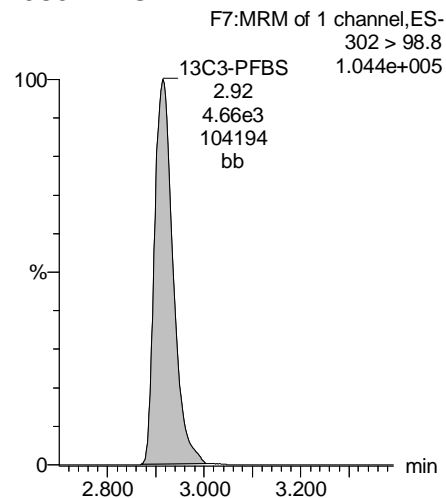

13C2-PFHxA

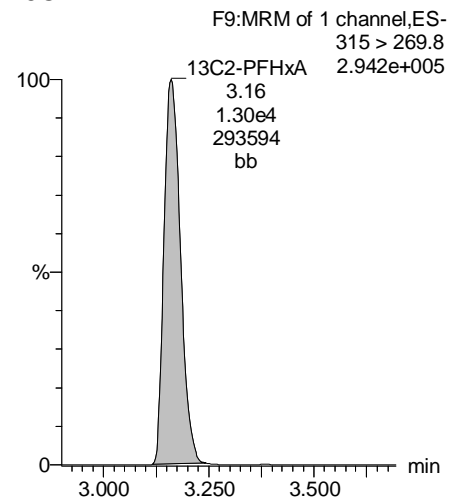

13C4-PFHpA

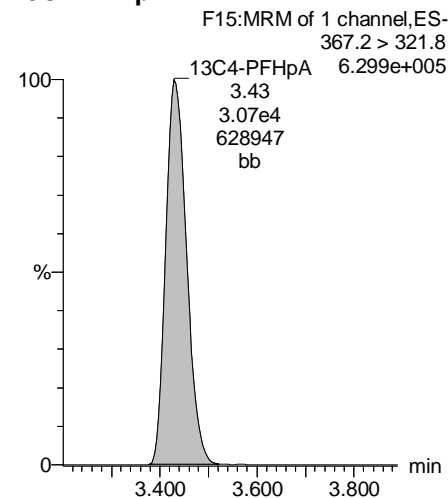

18O2-PFHxS

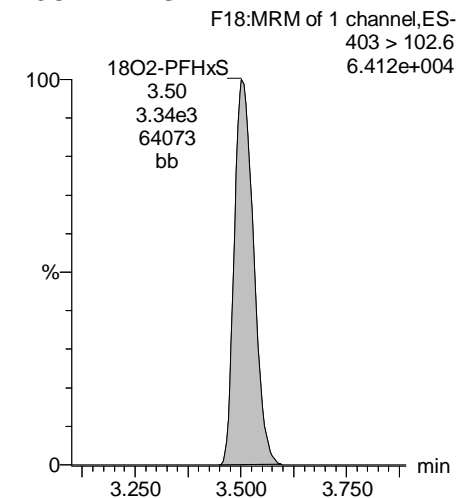

Dataset: U:\Q4.PRO\results\170802M1\170802M1-18.qld

Last Altered: Tuesday, August 08, 2017 14:44:53 Pacific Daylight Time

Printed: Tuesday, August 08, 2017 14:45:52 Pacific Daylight Time

Reviewed: CT 08/09/2017

Name: 170802M1_18, Date: 02-Aug-2017, Time: 13:32:42, ID: 1700925-02 SB01-170724 0.12178, Description: SB01-170724

Total PFOA

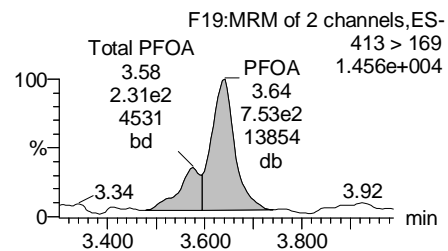
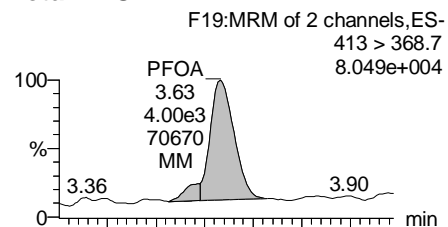

PFNA

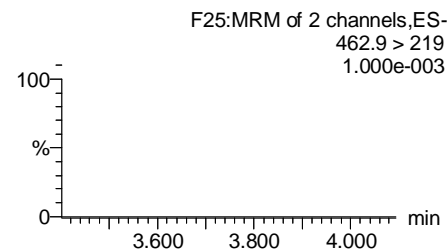
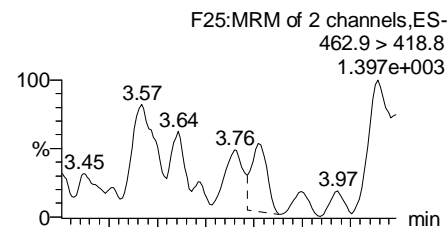

Total PFOS

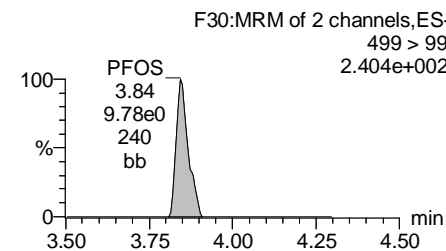
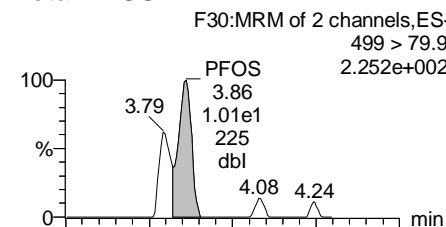

PFDA

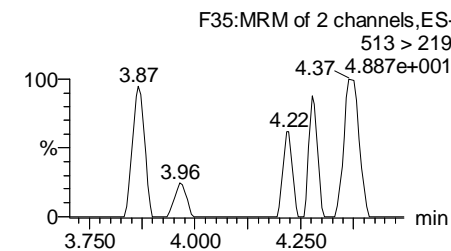
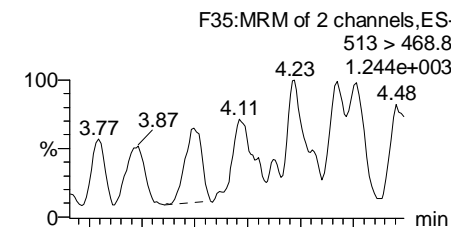

13C2-PFOA

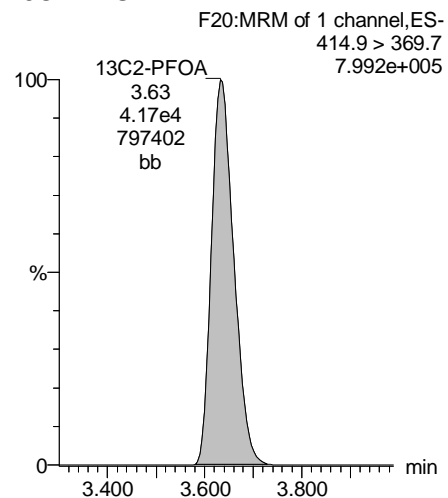

13C5-PFNA

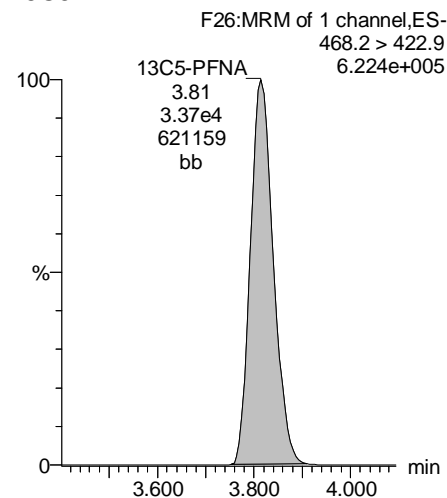

13C8-PFOS

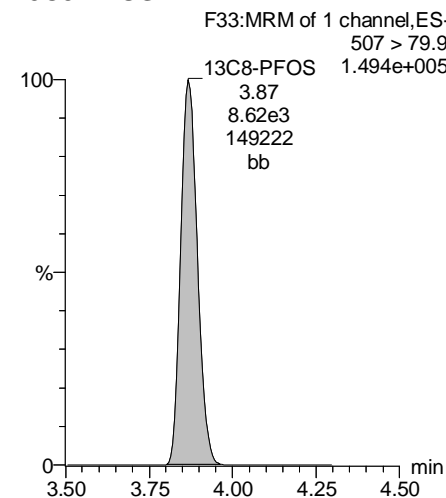

13C2-PFDA

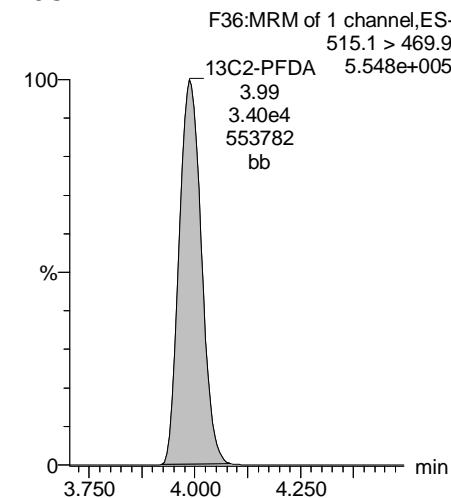

Dataset: U:\Q4.PRO\results\170802M1\170802M1-18.qld

Last Altered: Tuesday, August 08, 2017 14:44:53 Pacific Daylight Time

Printed: Tuesday, August 08, 2017 14:45:52 Pacific Daylight Time

Reviewed: CT 08/09/2017

Name: 170802M1_18, Date: 02-Aug-2017, Time: 13:32:42, ID: 1700925-02 SB01-170724 0.12178, Description: SB01-170724

PFUnA

F43:MRM of 2 channels,ES-
562.9 > 518.9
2.842e+003

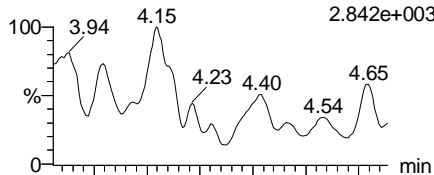

F43:MRM of 2 channels,ES-
562.9 > 269
1.766e+002

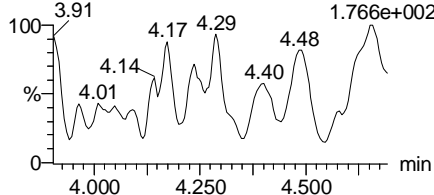

N-MeFOSAA

F45:MRM of 2 channels,ES-
570.1 > 419
3.740e+002

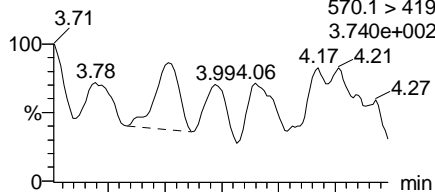

F45:MRM of 2 channels,ES-
570.1 > 483
3.999e+002

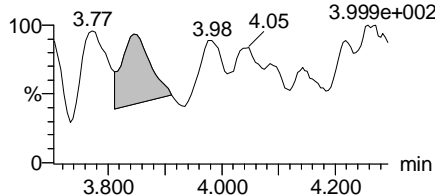

N-EtFOSAA

F48:MRM of 2 channels,ES-
584.2 > 419
6.792e+002

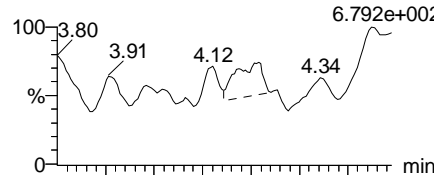

F48:MRM of 2 channels,ES-
584.2 > 483
8.438e+002

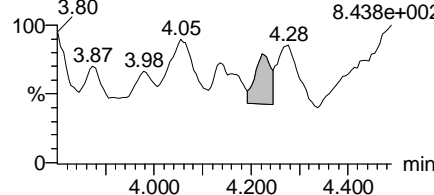

PFDoA

F51:MRM of 2 channels,ES-
612.9 > 318.8
4.681.014e+003

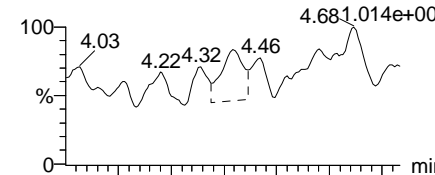

F51:MRM of 2 channels,ES-
612.9 > 569
2.202e+003

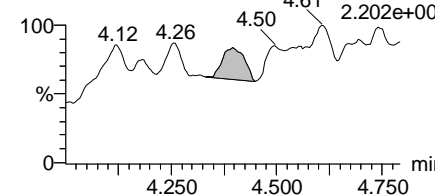

13C2-PFUnA

F44:MRM of 1 channel,ES-
565 > 519.8
6.330e+005

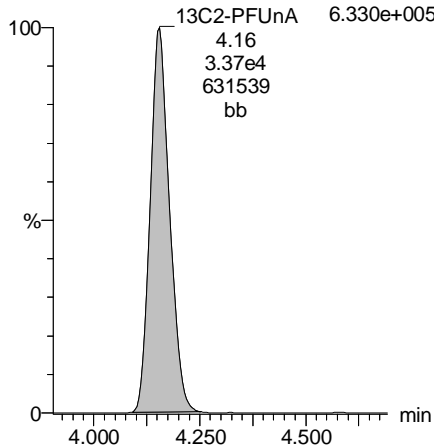

d3-N-MeFOSAA

F47:MRM of 1 channel,ES-
573.3 > 419
1.188e+005

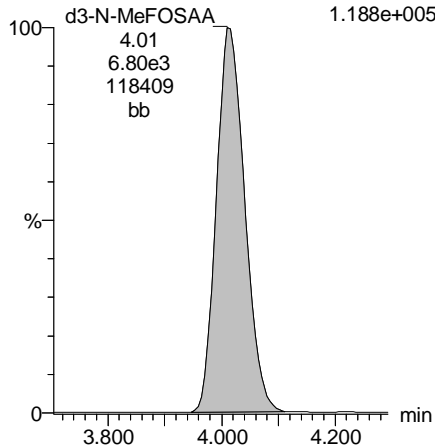

d5-N-EtFOSAA

F49:MRM of 1 channel,ES-
589.3 > 419
1.039e+005

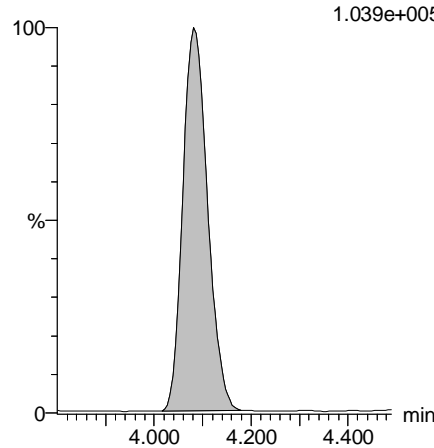

13C2-PFDoA

F52:MRM of 1 channel,ES-
615 > 569.7
7.187e+004

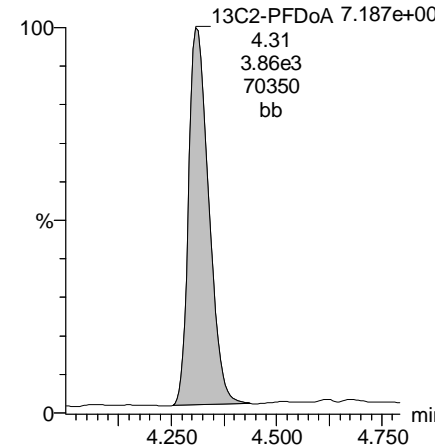

Dataset: U:\Q4.PRO\results\170802M1\170802M1-18.qld

Last Altered: Tuesday, August 08, 2017 14:44:53 Pacific Daylight Time

Printed: Tuesday, August 08, 2017 14:45:52 Pacific Daylight Time

Reviewed: CT 08/09/2017

Name: 170802M1_18, Date: 02-Aug-2017, Time: 13:32:42, ID: 1700925-02 SB01-170724 0.12178, Description: SB01-170724

PFTeDA

F58:MRM of 4 channels,ES-
712.9 > 668.8
4.122e+003

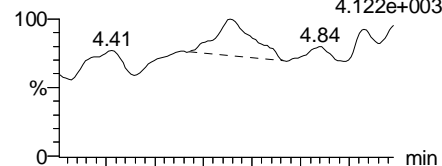

F58:MRM of 4 channels,ES-
712.9 > 369
1.553e+003

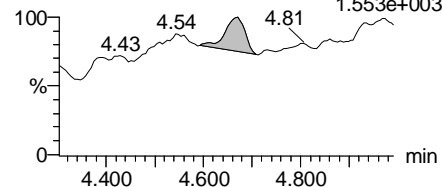

PFTrDA

F57:MRM of 2 channels,ES-
662.9 > 618.9
3.393e+003

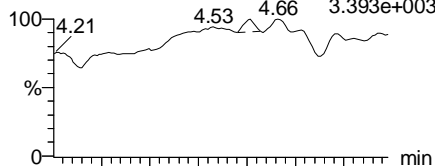

F57:MRM of 2 channels,ES-
662.9 > 319
1.306e+003

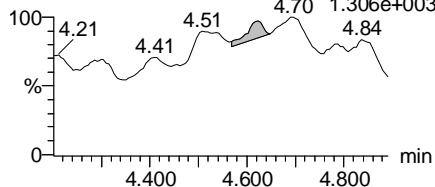

13C5-PFHxA

F10:MRM of 1 channel,ES-
318 > 272.9
8.125e+005

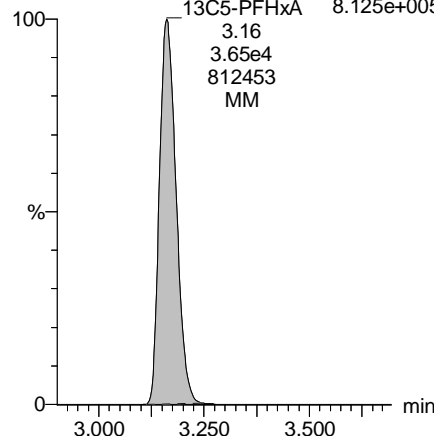

13C3-PFHxS

F17:MRM of 1 channel,ES-
401.9 > 79.9
1.264e+005

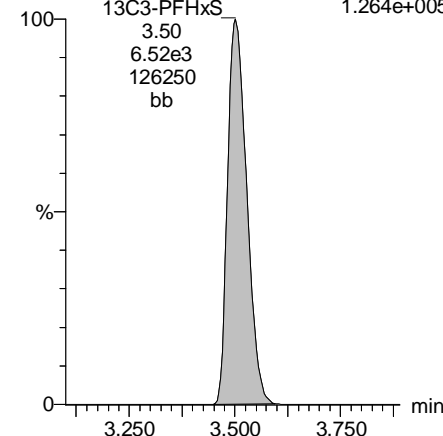

13C2-PFTeDA

F59:MRM of 2 channels,ES-
714.8 > 669.6
4.338e+005

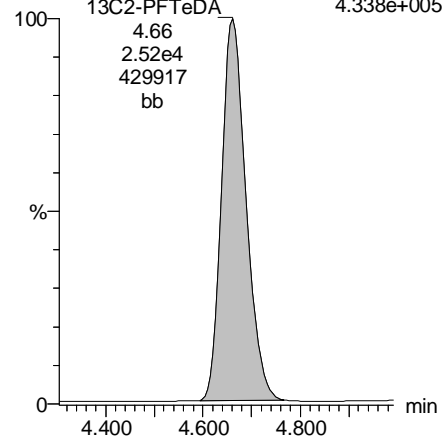

13C2-PFTeDA

F59:MRM of 2 channels,ES-
714.8 > 669.6
4.338e+005

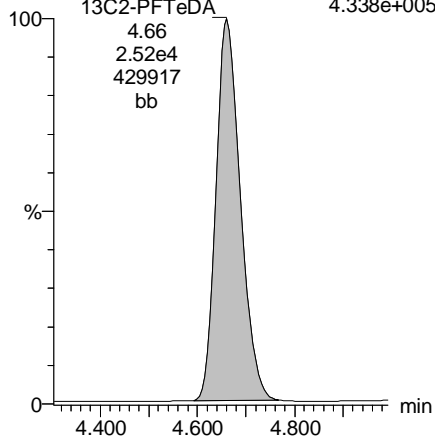

13C8-PFOA

F21:MRM of 1 channel,ES-
421.3 > 376
5.914e+005

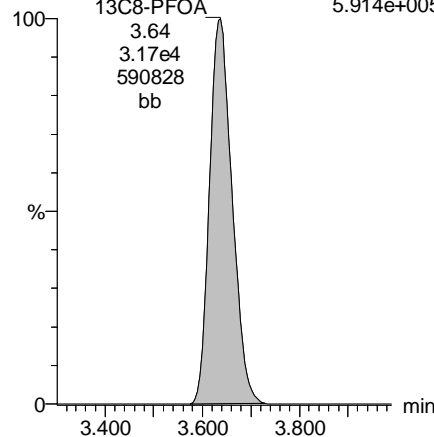

13C9-PFNA

F27:MRM of 1 channel,ES-
472.2 > 426.9
6.390e+005

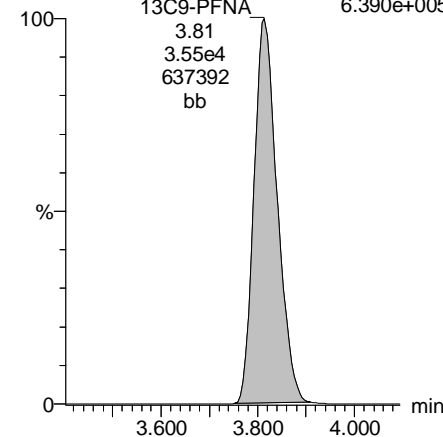

Dataset: U:\Q4.PRO\results\170802M1\170802M1-18.qld

Last Altered: Tuesday, August 08, 2017 14:44:53 Pacific Daylight Time

Printed: Tuesday, August 08, 2017 14:45:52 Pacific Daylight Time

Reviewed: CT 08/09/2017

Name: 170802M1_18, Date: 02-Aug-2017, Time: 13:32:42, ID: 1700925-02 SB01-170724 0.12178, Description: SB01-170724

13C4-PFOS

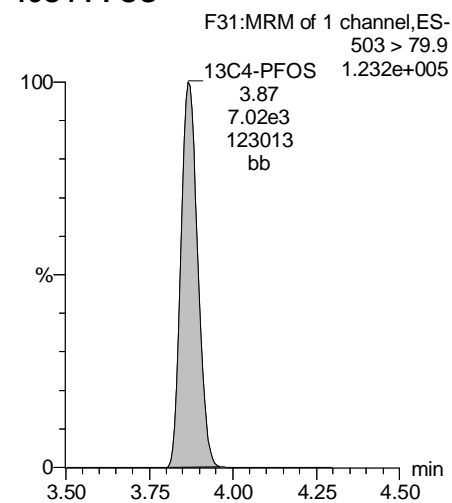

13C6-PFDA

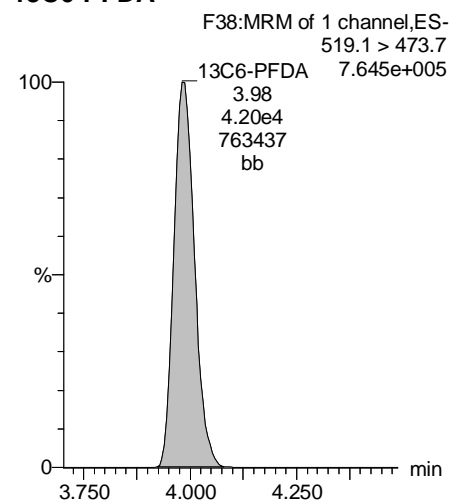

13C7-PFUnA

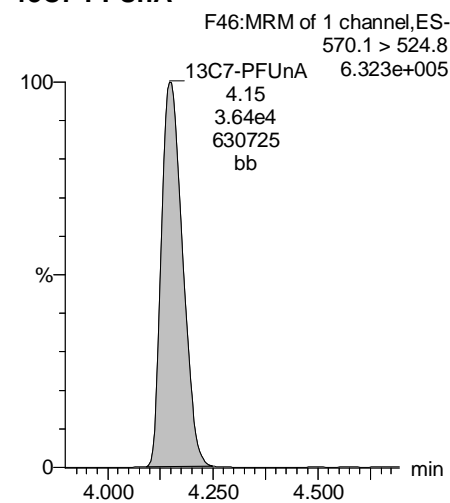

Dataset: U:\Q4.PRO\results\170803M2\170803M2-87.qld

Last Altered: Tuesday, August 08, 2017 14:55:20 Pacific Daylight Time

Printed: Tuesday, August 08, 2017 14:55:50 Pacific Daylight Time

Reviewed: CT 08/09/2017

Method: U:\Q4.PRO\MethDB\PFAS_FULL_7-20-17.mdb 07 Aug 2017 17:59:25

Calibration: U:\Q4.PRO\CurveDB\C18_VAL-PFAS_Q4_7-31-17-FULL.cdb 01 Aug 2017 10:11:08

*See dilution

Name: 170803M2_87, Date: 04-Aug-2017, Time: 07:22:56, ID: 1700925-03 I001BC50S-170724 0.12135, Description: I001BC50S-170724

#	Name	Trace	Area	IS Area	Wt./Vol.	RRF	Pred.RT	RT	y Axis Resp.	Conc.	%Rec
1	3 PFBS	299 > 79.7	7.16e4	3.77e3	0.121		2.96	2.94	238	1040	
2	4 PFHxA	313.2 > 268.9	9.50e5	9.56e3	0.121		3.19	3.18	497	2950 E*	
3	5 PFHpA	363 > 318.9	1.30e5	2.15e4	0.121		3.45	3.45	75.4	519	
4	6 PFHxS	398.9 > 79.6	3.51e5	2.11e3	0.121		3.56	3.53	2080	10200 E*	
5	8 PFOA	413 > 368.7	1.90e6	2.96e4	0.121		3.65	3.66	802	6930 E*	
6	10 PFNA	462.9 > 418.8	7.01e3	2.86e4	0.121		3.83	3.84	3.07	22.7	
7	12 PFOS	499 > 79.9	8.38e4	7.02e3	0.121		3.89	3.83	149	1160	
8	13 PFDA	513 > 468.8		2.49e4	0.121		4.01				
9	15 N-MeFOSAA	570.1 > 419		6.57e3	0.121		4.03				
10	16 N-EtFOSAA	584.2 > 419		6.73e3	0.121		4.10				
11	17 PFUnA	562.9 > 518.9		2.95e4	0.121		4.17				
12	19 PFDoA	612.9 > 318.8		3.19e3	0.121		4.34				

See RX

Dataset: U:\Q4.PRO\results\170803M2\170803M2-87.qld

Last Altered: Tuesday, August 08, 2017 14:55:20 Pacific Daylight Time

Printed: Tuesday, August 08, 2017 14:56:02 Pacific Daylight Time

Reviewed: CT 08/09/2017

Method: U:\Q4.PRO\MethDB\PFAS_FULL_7-20-17.mdb 07 Aug 2017 17:59:25

Calibration: U:\Q4.PRO\CurveDB\C18_VAL-PFAS_Q4_7-31-17-FULL.cdb 01 Aug 2017 10:11:08

Name: 170803M2_87, Date: 04-Aug-2017, Time: 07:22:56, ID: 1700925-03 I001BC50S-170724 0.12135, Description: I001BC50S-170724

	# Name	Trace	Area	IS Area	Wt./Vol.	RRF	Pred.RT	RT	y Axis Resp.	Conc.	%Rec
1	21 PFTTrDA	662.9 > 618.9		3.19e3	0.121		4.50				
2	22 PFTeDA	712.9 > 668.8		2.20e4	0.121		4.68				
3	30 13C3-PFBS	302 > 98.8	3.77e3	2.69e4	0.121	0.034	2.96	2.94	0.699	169	163.9
4	31 13C2-PFHxA	315 > 269.8	9.56e3	2.69e4	0.121	0.334	3.19	3.18	1.77	43.8	106.2
5	32 13C4-PFHpA	367.2 > 321.8	2.15e4	2.69e4	0.121	0.414	3.45	3.45	3.99	79.4	77.1
6	33 18O2-PFHxS	403 > 102.6	2.11e3	4.24e3	0.121	0.475	3.56	3.53	6.22	108	104.7
7	35 13C2-PFOA	414.9 > 369.7	2.96e4	2.30e4	0.121	1.298	3.65	3.66	16.1	102	99.3
8	36 13C5-PFNA	468.2 > 422.9	2.86e4	3.15e4	0.121	1.094	3.83	3.84	11.3	85.4	82.9
9	38 13C8-PFOS	507 > 79.9	7.02e3	6.06e3	0.121	1.153	3.89	3.89	14.5	103	100.4
10	39 13C2-PFDA	515.1 > 469.9	2.49e4	2.80e4	0.121	1.059	4.01	4.01	11.1	86.7	84.1

Dataset: U:\Q4.PRO\results\170803M2\170803M2-87.qld

Last Altered: Tuesday, August 08, 2017 14:55:20 Pacific Daylight Time

Printed: Tuesday, August 08, 2017 14:56:20 Pacific Daylight Time

Reviewed: CT 08/09/2017

Method: U:\Q4.PRO\MethDB\PFAS_FULL_7-20-17.mdb 07 Aug 2017 17:59:25

Calibration: U:\Q4.PRO\CurveDB\C18_VAL-PFAS_Q4_7-31-17-FULL.cdb 01 Aug 2017 10:11:08

Name: 170803M2_87, Date: 04-Aug-2017, Time: 07:22:56, ID: 1700925-03 I001BC50S-170724 0.12135, Description: I001BC50S-170724

	# Name	Trace	Area	IS Area	Wt./Vol.	RRF	Pred.RT	RT	y Axis Resp.	Conc.	%Rec
1	41 d3-N-MeFOSAA	573.3 > 419	6.57e3	2.96e4	0.121	0.019	4.03	4.04	2.77	1180	88.4
2	42 d5-N-EtFOSAA	589.3 > 419	6.73e3	2.96e4	0.121	0.019	4.12	4.11	2.84	1240	92.4
3	43 13C2-PFUnA	565 > 519.8	2.95e4	2.96e4	0.121	1.172	4.17	4.18	12.5	87.6	85.0
4	44 13C2-PFDoA	615 > 569.7	3.19e3	2.96e4	0.121	0.118	4.34	4.34	1.35	93.8	91.0
5	46 13C2-PFTeDA	714.8 > 669.6	2.20e4	2.96e4	0.121	0.801	4.68	4.69	9.31	95.7	92.9
6	52 13C5-PFHxA	318 > 272.9	2.69e4	2.69e4	0.121	1.000	3.19	3.18	5.00	41.2	100.0
7	53 13C3-PFHxS	401.9 > 79.9	4.24e3	4.24e3	0.121	1.000	3.56	3.53	12.5	103	100.0
8	54 13C8-PFOA	421.3 > 376	2.30e4	2.30e4	0.121	1.000	3.65	3.66	12.5	103	100.0
9	55 13C9-PFNA	472.2 > 426.9	3.15e4	3.15e4	0.121	1.000	3.83	3.84	12.5	103	100.0
10	56 13C4-PFOS	503 > 79.9	6.06e3	6.06e3	0.121	1.000	3.89	3.89	12.5	103	100.0
11	57 13C6-PFDA	519.1 > 473.7	2.80e4	2.80e4	0.121	1.000	4.01	4.01	12.5	103	100.0
12	58 13C7-PFUnA	570.1 > 524.8	2.96e4	2.96e4	0.121	1.000	4.17	4.17	12.5	103	100.0
13	59 Total PFBS	299 > 79.7	7.37e4	3.77e3	0.121		2.96		245	1070	
14	60 Total PFHxS	398.9 > 79.6	3.51e5	2.11e3	0.121		3.52		2080	10200	
15	61 Total PFOA	413 > 368.7	2.10e6	2.96e4	0.121		3.65		886	7650	
16	62 Total PFOS	499 > 79.9	8.38e4	7.02e3	0.121		3.89		149	1160	
17	63 Total N-Me-FOSAA	570.1 > 419	0.00e0	6.57e3	0.121		4.03		0.000		
18	64 Total N-EtFOSAA	584.2 > 419	0.00e0	6.73e3	0.121		4.17		0.000		

Quantify Totals Report MassLynx MassLynx V4.1 SCN945 SCN960

Vista Analytical Laboratory

Dataset: U:\Q4.PRO\results\170803M2\170803M2-87.qld

Last Altered: Tuesday, August 08, 2017 14:55:20 Pacific Daylight Time

Printed: Tuesday, August 08, 2017 14:56:20 Pacific Daylight Time

Reviewed: CT 08/09/2017

Method: U:\Q4.PRO\MethDB\PFAS_FULL_7-20-17.mdb 07 Aug 2017 17:59:25

Calibration: U:\Q4.PRO\CurveDB\C18_VAL-PFAS_Q4_7-31-17-FULL.cdb 01 Aug 2017 10:11:08

Name: 170803M2_87, Date: 04-Aug-2017, Time: 07:22:56, ID: 1700925-03 I001BC50S-170724 0.12135, Description: I001BC50S-170724

Total PFBS

#	Name	Trace	RT	Area	IS Area	Response	Primary Flags	Conc.
1	3 PFBS	299 > 79.7	2.94	71623.961	3767.316	237.649	bb	1039.1
2	59 Total PFBS	299 > 79.7	2.81	2078.597	3767.316	6.897	bb	29.9

Total PFHxS

#	Name	Trace	RT	Area	IS Area	Response	Primary Flags	Conc.
1	6 PFHxS	398.9 > 79.6	3.53	350990.656	2109.526	2079.796	MM	10197.9

Total PFOA

#	Name	Trace	RT	Area	IS Area	Response	Primary Flags	Conc.
1	8 PFOA	413 > 368.7	3.66	1899089.750	29607.084	801.789	MM	6925.1
2	61 Total PFOA	413 > 368.7	3.61	199895.531	29607.084	84.395	MM	727.8

Total PFOS

#	Name	Trace	RT	Area	IS Area	Response	Primary Flags	Conc.
1	12 PFOS	499 > 79.9	3.83	83762.992	7016.996	149.214	MM	1160.5

Total N-Me-FOSAA

#	Name	Trace	RT	Area	IS Area	Response	Primary Flags	Conc.
1								

Total N-EtFOSAA

#	Name	Trace	RT	Area	IS Area	Response	Primary Flags	Conc.
1	16 N-EtFOSAA	584.2 > 419			6729.192		MM-	

Dataset: U:\Q4.PRO\results\170803M2\170803M2-87.qld

Last Altered: Tuesday, August 08, 2017 14:55:20 Pacific Daylight Time

Printed: Tuesday, August 08, 2017 14:56:20 Pacific Daylight Time

Reviewed: CT 08/09/2017

Method: U:\Q4.PRO\MethDB\PFAS_FULL_7-20-17.mdb 07 Aug 2017 17:59:25

Calibration: U:\Q4.PRO\CurveDB\C18_VAL-PFAS_Q4_7-31-17-FULL.cdb 01 Aug 2017 10:11:08

Name: 170803M2_87, Date: 04-Aug-2017, Time: 07:22:56, ID: 1700925-03 I001BC50S-170724 0.12135, Description: I001BC50S-170724

Total PFBS

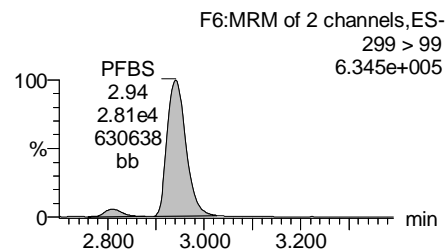
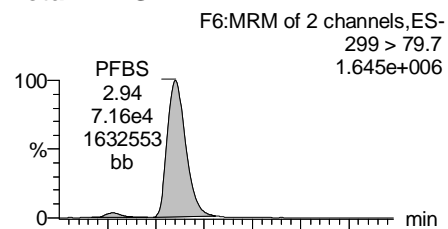

PFHxA

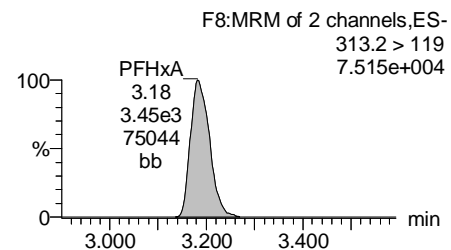
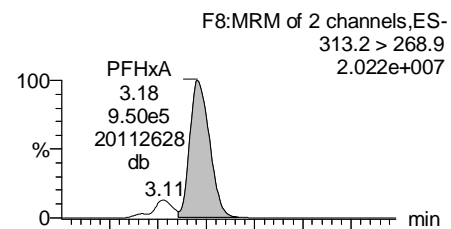

PFHpA

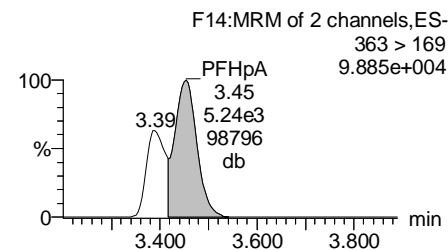
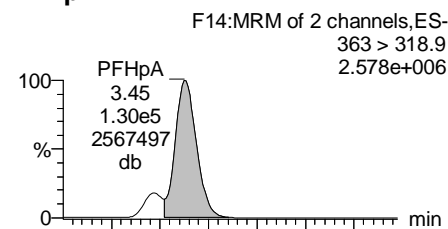

Total PFHxS

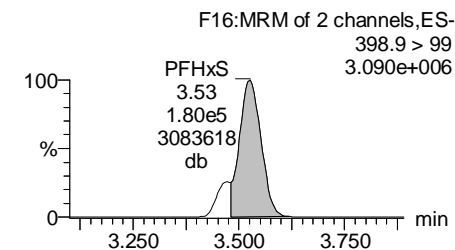
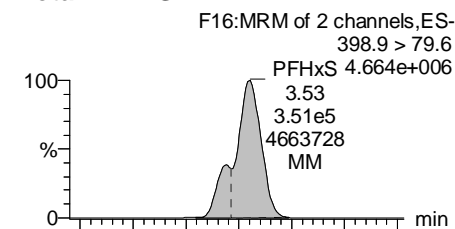

13C3-PFBS

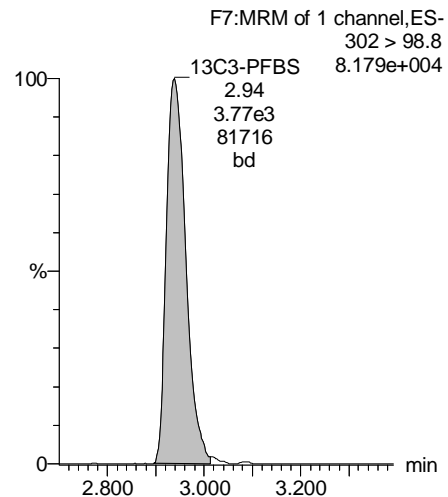

13C2-PFHxA

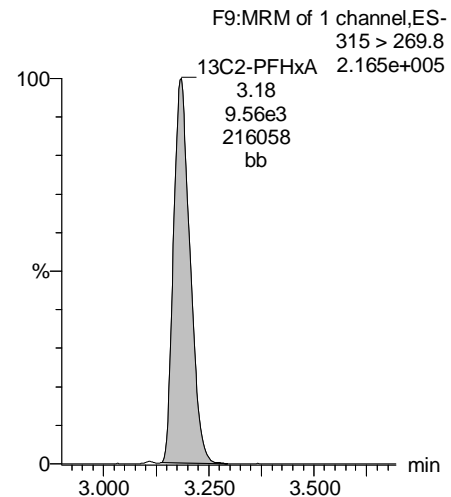

13C4-PFHpA

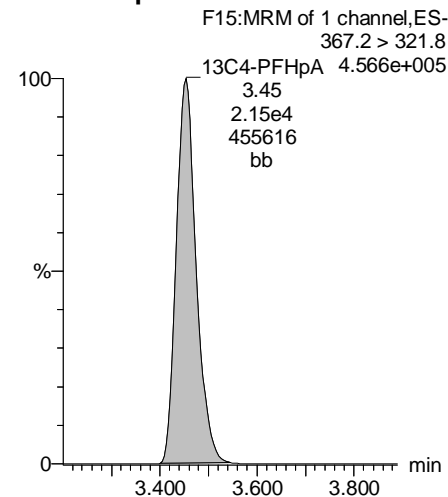

18O2-PFHxS

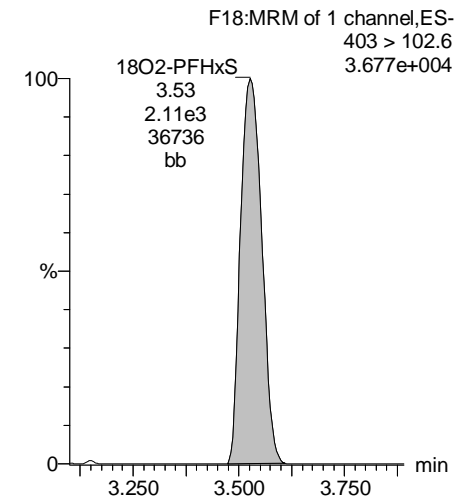

Dataset: U:\Q4.PRO\results\170803M2\170803M2-87.qld

Last Altered: Tuesday, August 08, 2017 14:55:20 Pacific Daylight Time

Printed: Tuesday, August 08, 2017 14:56:20 Pacific Daylight Time

Reviewed: CT 08/09/2017

Name: 170803M2_87, Date: 04-Aug-2017, Time: 07:22:56, ID: 1700925-03 I001BC50S-170724 0.12135, Description: I001BC50S-170724

Total PFOA

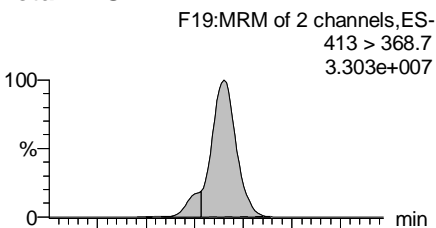

PFNA

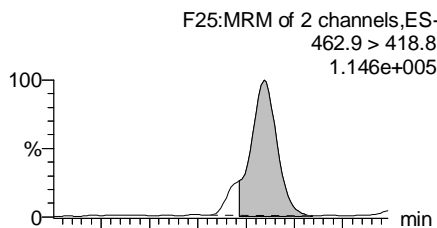

Total PFOS

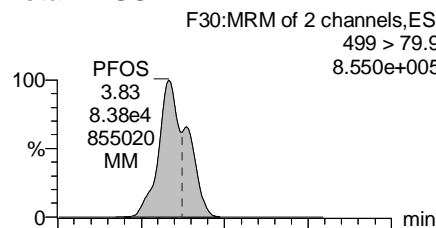

PFDA

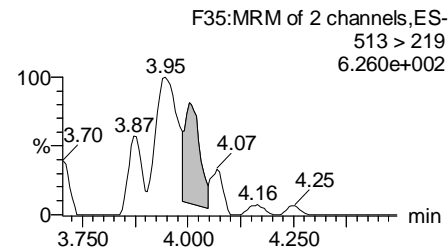
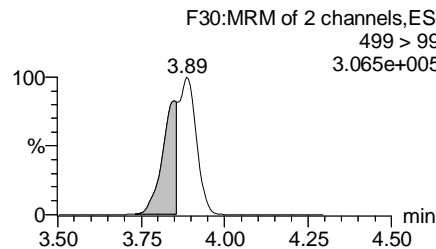
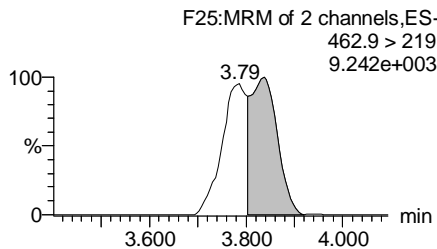
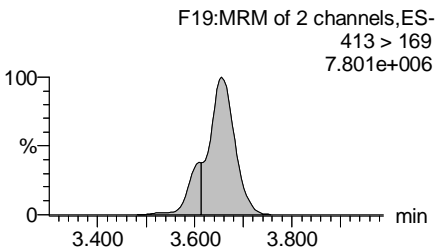
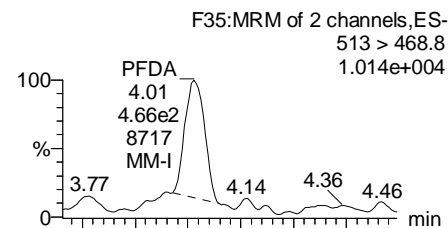

13C2-PFOA

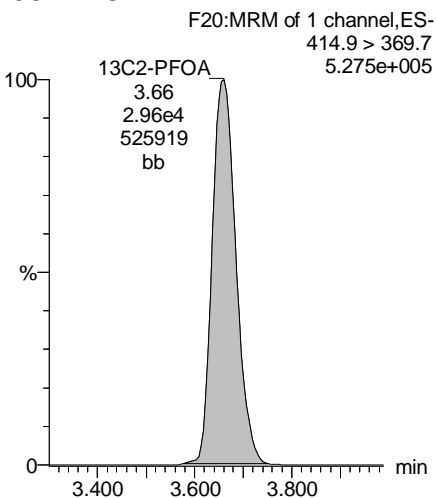

13C5-PFNA

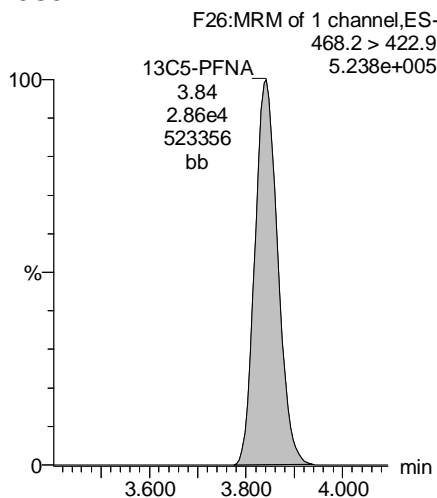

13C8-PFOS

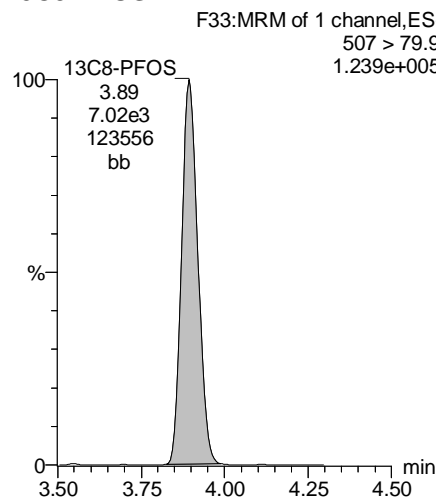

13C2-PFDA

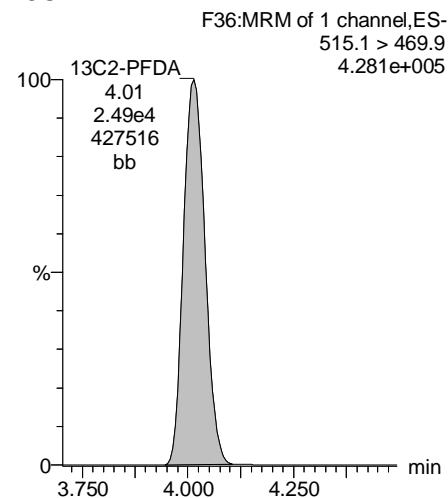

Dataset: U:\Q4.PRO\results\170803M2\170803M2-87.qld

Last Altered: Tuesday, August 08, 2017 14:55:20 Pacific Daylight Time

Printed: Tuesday, August 08, 2017 14:56:20 Pacific Daylight Time

Reviewed: CT 08/09/2017

Name: 170803M2_87, Date: 04-Aug-2017, Time: 07:22:56, ID: 1700925-03 I001BC50S-170724 0.12135, Description: I001BC50S-170724

PFUnA

F43:MRM of 2 channels,ES-
562.9 > 518.9
3.029e+003

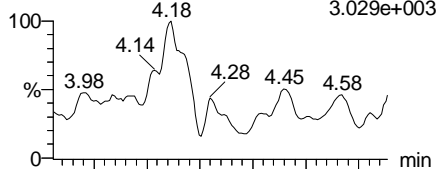

F43:MRM of 2 channels,ES-
562.9 > 269
3.626e+002

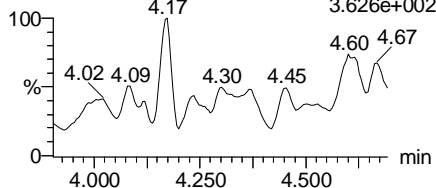

N-MeFOSAA

F45:MRM of 2 channels,ES-
570.1 > 419
5.011e+002

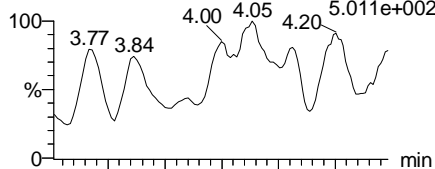

F45:MRM of 2 channels,ES-
570.1 > 483
6.773e+002

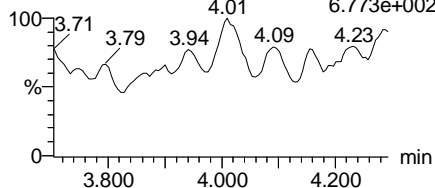

N-EtFOSAA

F48:MRM of 2 channels,ES-
584.2 > 419
8.042e+002

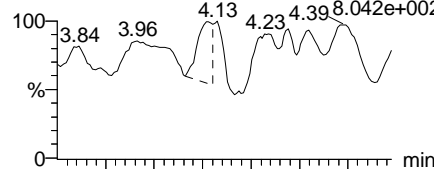

F48:MRM of 2 channels,ES-
584.2 > 483
1.086e+003

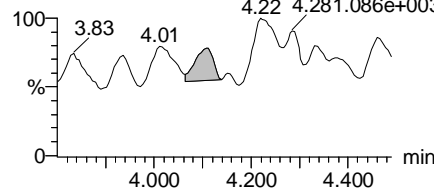

PFDoA

F51:MRM of 2 channels,ES-
612.9 > 318.8
1.566e+003

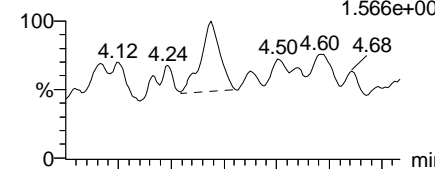

F51:MRM of 2 channels,ES-
612.9 > 569
2.719e+003

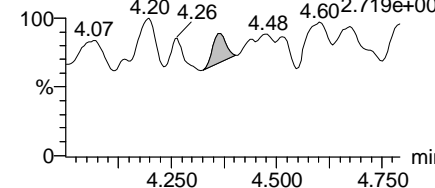

13C2-PFUnA

F44:MRM of 1 channel,ES-
565 > 519.8
5.169e+005

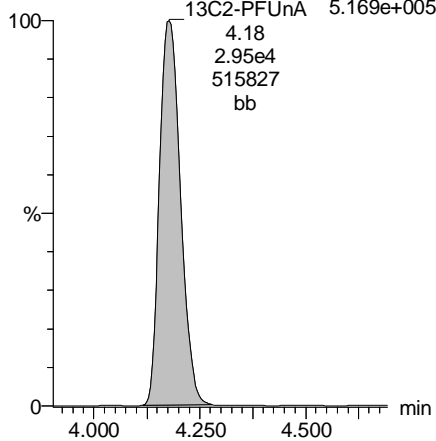

d3-N-MeFOSAA

F47:MRM of 1 channel,ES-
573.3 > 419
1.155e+005

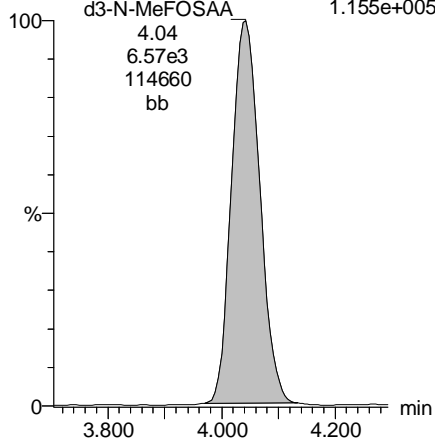

d5-N-EtFOSAA

F49:MRM of 1 channel,ES-
589.3 > 419
1.276e+005

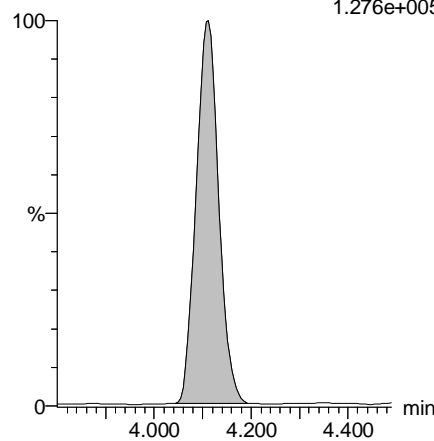

13C2-PFDoA

F52:MRM of 1 channel,ES-
615 > 569.7
5.957e+004

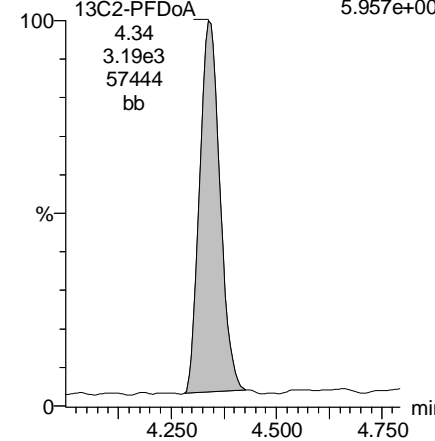

Dataset: U:\Q4.PRO\results\170803M2\170803M2-87.qld

Last Altered: Tuesday, August 08, 2017 14:55:20 Pacific Daylight Time

Printed: Tuesday, August 08, 2017 14:56:20 Pacific Daylight Time

Reviewed: CT 08/09/2017

Name: 170803M2_87, Date: 04-Aug-2017, Time: 07:22:56, ID: 1700925-03 I001BC50S-170724 0.12135, Description: I001BC50S-170724

PFTeDA

F58:MRM of 4 channels,ES-
712.9 > 668.8
4.697e+003

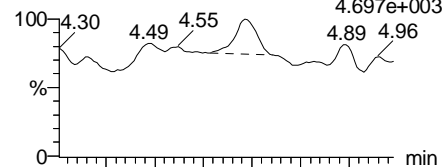

F58:MRM of 4 channels,ES-
712.9 > 369
1.612e+003

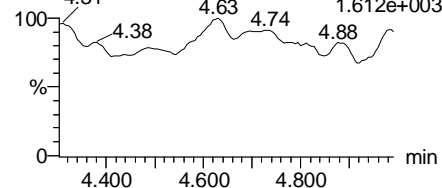

PFTrDA

F57:MRM of 2 channels,ES-
662.9 > 618.9
3.643e+003

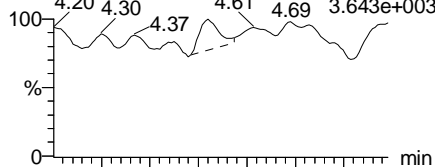

F57:MRM of 2 channels,ES-
662.9 > 319
1.373e+003

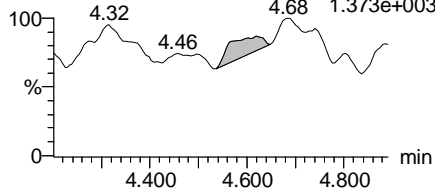

13C5-PFHxA

F10:MRM of 1 channel,ES-
318 > 272.9
5.971e+005

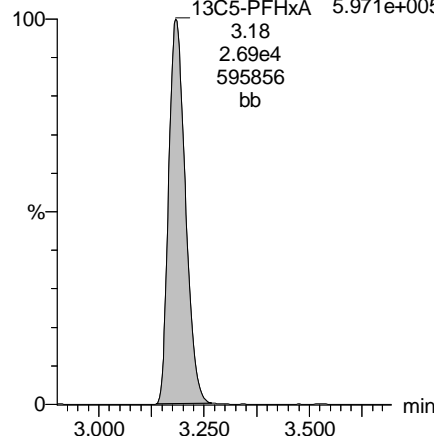

13C3-PFHxS

F17:MRM of 1 channel,ES-
401.9 > 79.9
7.666e+004

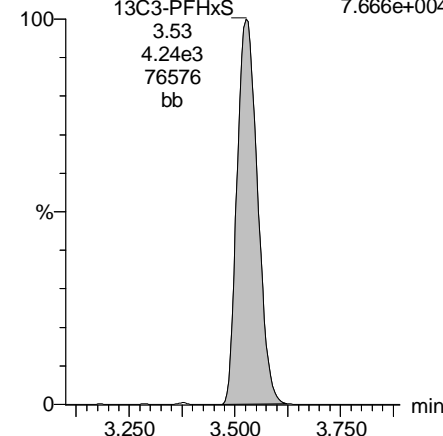

13C2-PFTeDA

F59:MRM of 2 channels,ES-
714.8 > 669.6
3.818e+005

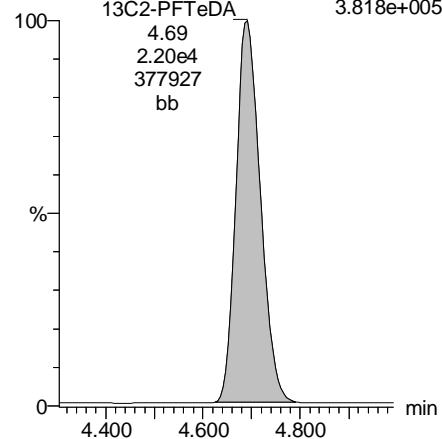

13C2-PFTeDA

F59:MRM of 2 channels,ES-
714.8 > 669.6
3.818e+005

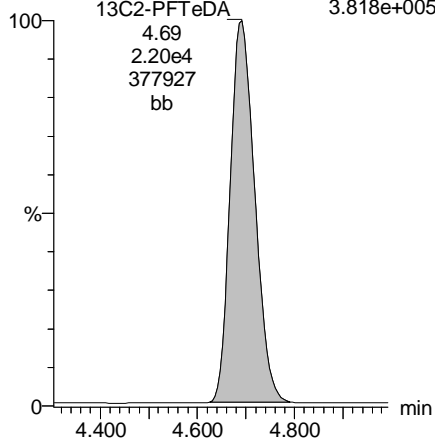

13C8-PFOA

F21:MRM of 1 channel,ES-
421.3 > 376
4.070e+005

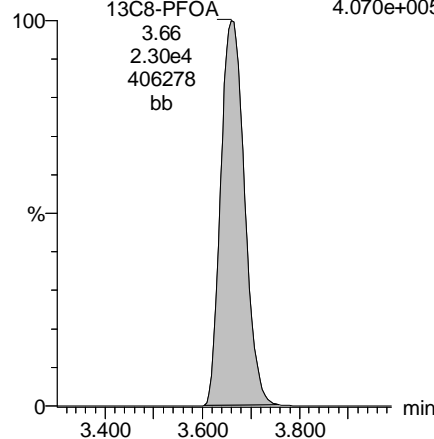

13C9-PFNA

F27:MRM of 1 channel,ES-
472.2 > 426.9
5.993e+005

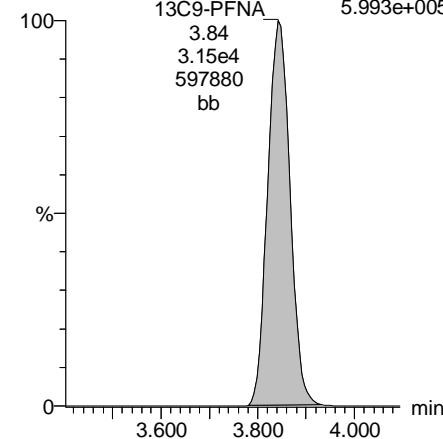

Dataset: U:\Q4.PRO\results\170803M2\170803M2-87.qld

Last Altered: Tuesday, August 08, 2017 14:55:20 Pacific Daylight Time

Printed: Tuesday, August 08, 2017 14:56:20 Pacific Daylight Time

Reviewed: CT 08/09/2017

Name: 170803M2_87, Date: 04-Aug-2017, Time: 07:22:56, ID: 1700925-03 I001BC50S-170724 0.12135, Description: I001BC50S-170724

13C4-PFOS

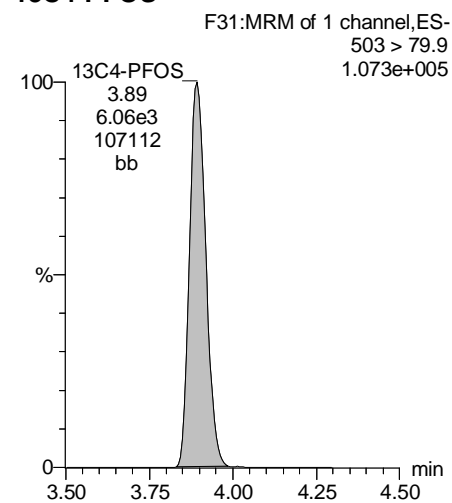

13C6-PFDA

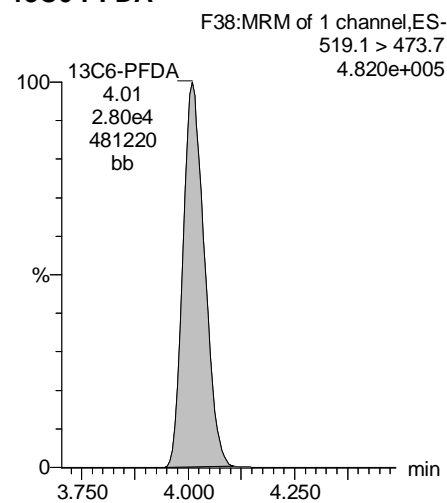

13C7-PFUnA

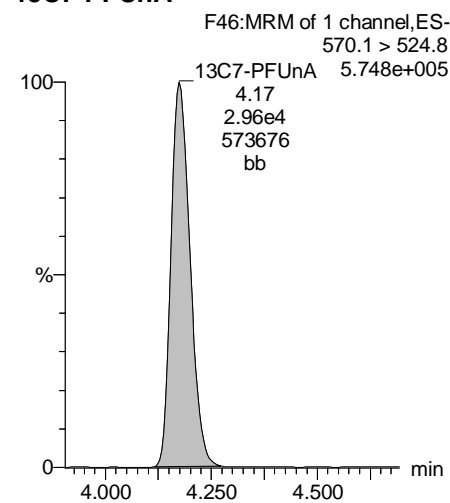

Dataset: U:\Q4.PRO\results\170803M2\170803M2-15.qld

Last Altered: Tuesday, August 08, 2017 15:08:03 Pacific Daylight Time

Printed: Tuesday, August 08, 2017 15:09:57 Pacific Daylight Time

Reviewed: CT 08/09/2017

Method: U:\Q4.PRO\MethDB\PFAS_FULL_7-20-17.mdb 07 Aug 2017 17:59:25

Calibration: U:\Q4.PRO\CurveDB\C18_VAL-PFAS_Q4_7-31-17-FULL.cdb 01 Aug 2017 10:11:08

Name: 170803M2_15, Date: 03-Aug-2017, Time: 18:32:17, ID: 1700925-03@15X I001BC50S-170724 0.12135, Description: I001BC50S-170724

	# Name	Trace	Area	IS Area	RRF	Divisor1	Pred.RT	RT	y Axis Resp.	Conc.	%Rec
1	4 PFHxA	313.2 > 268.9	5.37e4	4.31e2		0.1214	3.19	3.16	623	3700	
2	6 PFHxS	398.9 > 79.6	2.90e4	2.20e2		0.1214	3.56	3.50	1640	8050	
3	8 PFOA	413 > 368.7	1.52e5	2.28e3		0.1214	3.65	3.63	830	7170	
4	31 13C2-PFHxA	315 > 269.8	4.31e2	1.27e3	0.334	0.1214	3.19	3.15	1.70	42.0	102.0
5	33 18O2-PFHxS	403 > 102.6	2.20e2	3.95e2	0.475	0.1214	3.56	3.50	6.97	121	117.3
6	35 13C2-PFOA	414.9 > 369.7	2.28e3	1.57e3	1.298	0.1214	3.65	3.63	18.2	116	112.2
7	52 13C5-PFHxA	318 > 272.9	1.27e3	1.27e3	1.000	0.1214	3.19	3.16	5.00	41.2	100.0
8	53 13C3-PFHxS	401.9 > 79.9	3.95e2	3.95e2	1.000	0.1214	3.56	3.51	12.5	103	100.0
9	54 13C8-PFOA	421.3 > 376	1.57e3	1.57e3	1.000	0.1214	3.65	3.63	12.5	103	100.0

See RX

Vista Analytical Laboratory

Dataset: U:\Q4.PRO\results\170803M2\170803M2-15.qld

Last Altered: Tuesday, August 08, 2017 15:08:03 Pacific Daylight Time

Printed: Tuesday, August 08, 2017 15:10:02 Pacific Daylight Time

Reviewed: CT 08/09/2017

Method: U:\Q4.PRO\MethDB\PFAS_FULL_7-20-17.mdb 07 Aug 2017 17:59:25

Calibration: U:\Q4.PRO\CurveDB\C18_VAL-PFAS_Q4_7-31-17-FULL.cdb 01 Aug 2017 10:11:08

Name: 170803M2_15, Date: 03-Aug-2017, Time: 18:32:17, ID: 1700925-03@15X I001BC50S-170724 0.12135, Description: I001BC50S-170724

	# Name	Trace	Area	IS Area	RRF	Divisor1	Pred.RT	RT	y Axis Resp.	Conc.	%Rec
1	60 Total PFHxS	398.9 > 79.6	2.90e4	2.20e2		0.1214	3.52		1640	8050	
2	61 Total PFOA	413 > 368.7	1.64e5	2.28e3		0.1214	3.65		898	7750	

Dataset: U:\Q4.PRO\results\170803M2\170803M2-15.qld

Last Altered: Tuesday, August 08, 2017 15:08:03 Pacific Daylight Time

Printed: Tuesday, August 08, 2017 15:09:57 Pacific Daylight Time

Reviewed: CT 08/09/2017

Method: U:\Q4.PRO\MethDB\PFAS_FULL_7-20-17.mdb 07 Aug 2017 17:59:25

Calibration: U:\Q4.PRO\CurveDB\C18_VAL-PFAS_Q4_7-31-17-FULL.cdb 01 Aug 2017 10:11:08

Name: 170803M2_15, Date: 03-Aug-2017, Time: 18:32:17, ID: 1700925-03@15X I001BC50S-170724 0.12135, Description: I001BC50S-170724

PFHxA

170803M2_15 Smooth(Mn,1x2) F8:MRM of 2 channels,ES-
313.2 > 268.9

PFHxA;3.16;5.37e4;1161335;MM 1.170e+006

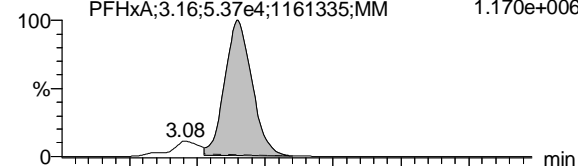

170803M2_15 Smooth(Mn,1x2) F8:MRM of 2 channels,ES-
313.2 > 119

PFHxA 3.16 1.60e2 4301 bb 4.376e+003

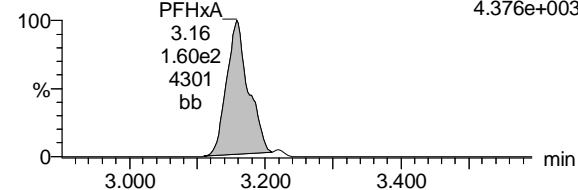

Total PFHxS

170803M2_15 Smooth(Mn,1x2) F16:MRM of 2 channels,ES-
398.9 > 79.6

PFHxS;3.50;2.90e4;431805;MM 4.318e+005

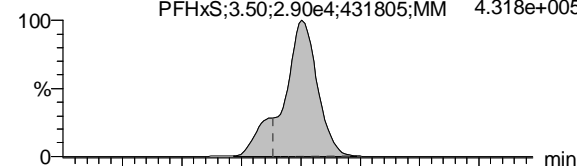

170803M2_15 Smooth(Mn,1x2) F16:MRM of 2 channels,ES-
398.9 > 99

PFHxS;3.50;1.65e4;304070;db 3.048e+005

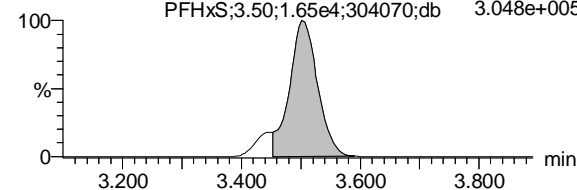

Total PFOA

170803M2_15 Smooth(Mn,1x2) F19:MRM of 2 channels,ES-
413 > 368.7

PFOA;3.63;1.52e5;2721683;MM 2.727e+006

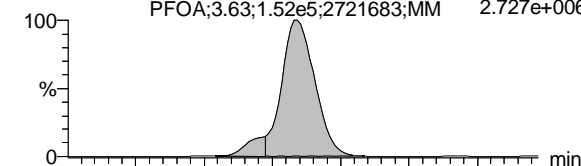

170803M2_15 Smooth(Mn,1x2) F19:MRM of 2 channels,ES-
413 > 169

PFOA;3.63;4.16e4;599418;db 6.002e+005

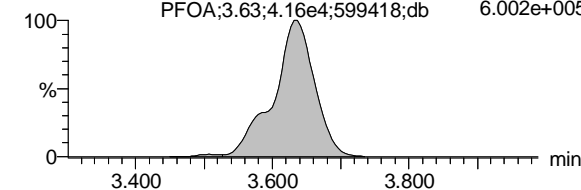

13C2-PFHxA

170803M2_15 Smooth(Mn,1x2) F9:MRM of 1 channel,ES-
315 > 269.8

13C2-PFHxA 3.15 4.31e2 9151 bb 9.154e+003

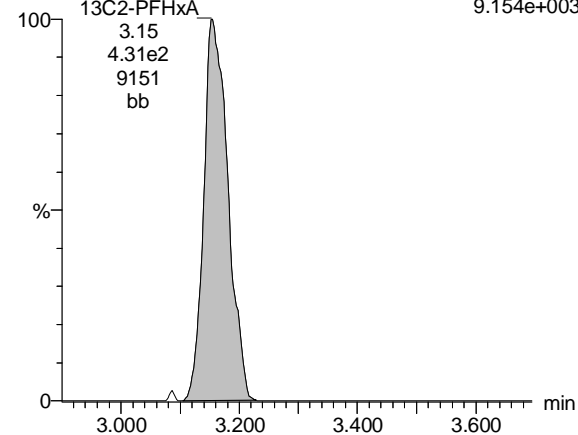

18O2-PFHxS

170803M2_15 Smooth(Mn,1x2) F18:MRM of 1 channel,ES-
403 > 102.6

18O2-PFHxS 3.50 2.20e2 4899 bb 4.899e+003

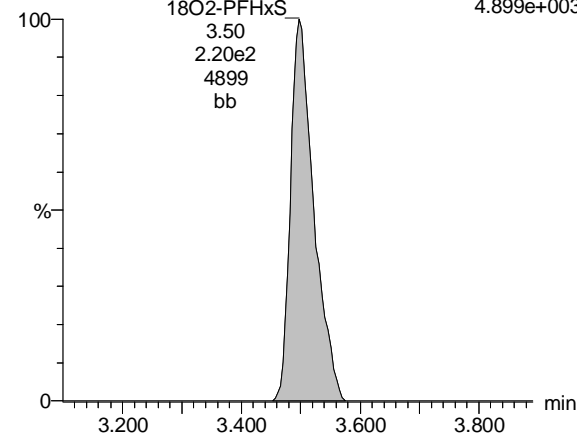

13C2-PFOA

170803M2_15 Smooth(Mn,1x2) F20:MRM of 1 channel,ES-
414.9 > 369.7

13C2-PFOA 3.63 2.28e3 44643 bb 4.472e+004

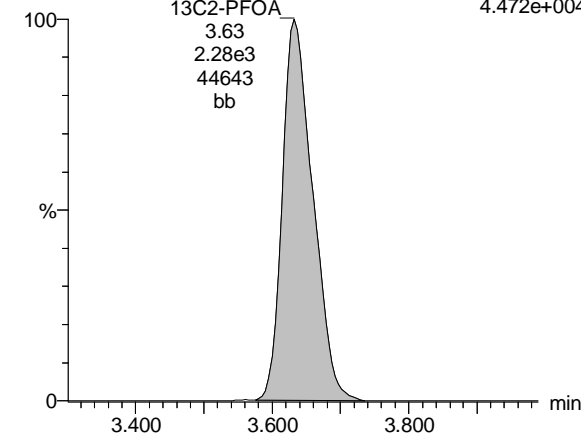

Dataset: U:\Q4.PRO\results\170803M2\170803M2-15.qld

Last Altered: Tuesday, August 08, 2017 15:08:03 Pacific Daylight Time

Printed: Tuesday, August 08, 2017 15:09:57 Pacific Daylight Time

Reviewed: CT 08/09/2017

Name: 170803M2_15, Date: 03-Aug-2017, Time: 18:32:17, ID: 1700925-03@15X I001BC50S-170724 0.12135, Description: I001BC50S-170724

13C5-PFHxA

170803M2_15 Smooth(Mn,1x2) F10:MRM of 1 channel,ES-318 > 272.9
2.604e+004

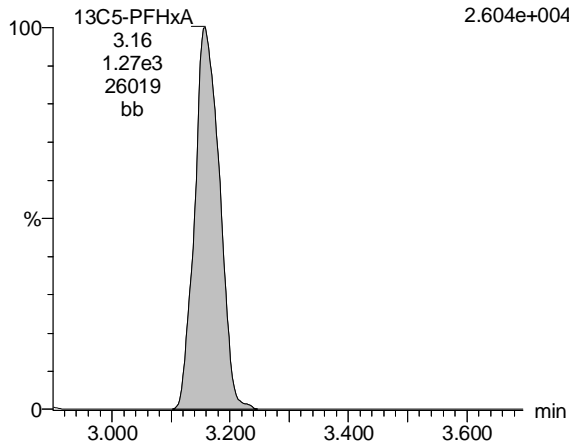

13C3-PFHxS

170803M2_15 Smooth(Mn,1x2) F17:MRM of 1 channel,ES-401.9 > 79.9
7.930e+003

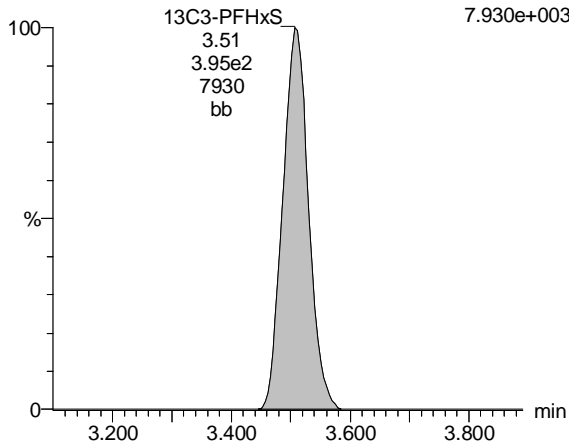

13C8-PFOA

170803M2_15 Smooth(Mn,1x2) F21:MRM of 1 channel,ES-421.3 > 376
2.772e+004

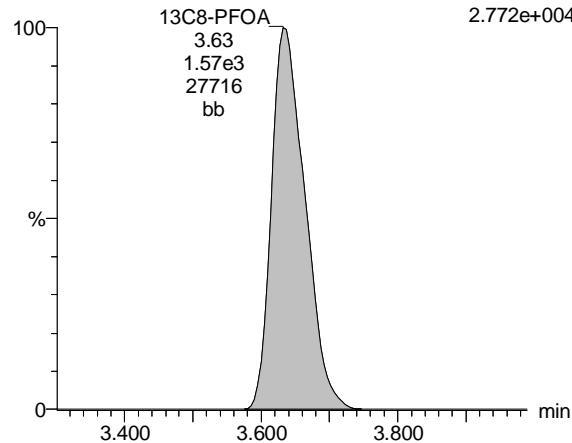

Dataset: U:\Q4.PRO\results\170802M1\170802M1-20.qld

Last Altered: Tuesday, August 08, 2017 15:16:50 Pacific Daylight Time

Printed: Tuesday, August 08, 2017 15:17:54 Pacific Daylight Time

Reviewed: CT 08/09/2017

Method: U:\Q4.PRO\MethDB\PFAS_FULL_7-20-17.mdb 07 Aug 2017 17:59:25

Calibration: U:\Q4.PRO\CurveDB\C18_VAL-PFAS_Q4_7-31-17-FULL.cdb 01 Aug 2017 10:11:08

*RX'd at smaller volume

Name: 170802M1_20, Date: 02-Aug-2017, Time: 13:53:59, ID: 1700925-04 I001MW52S-170724 0.1192, Description: I001MW52S-170724

#	Name	Trace	Area	IS Area	Wt./Vol.	RRF	Pred.RT	RT	y Axis Resp.	Conc.	%Rec
1	3 PFBS	299 > 79.7	1.19e6	1.28e3	0.119		2.96	2.91	11700	52000 E*	
2	4 PFHxA	313.2 > 268.9	1.57e7	8.38e3	0.119		3.19	3.16	9350	56500 E*	
3	5 PFHpA	363 > 318.9	3.57e6	9.71e3	0.119		3.45	3.43	4600	32300 E*	
4	6 PFHxS	398.9 > 79.6	2.30e6	1.15e3	0.119		3.56	3.50	24900	124000 E*	
5	8 PFOA	413 > 368.7	2.32e7	2.75e4	0.119		3.65	3.64	10500	92600 E*	
6	10 PFNA	462.9 > 418.8	2.05e5	2.85e4	0.119		3.83	3.76	90.0	695	
7	12 PFOS	499 > 79.9	9.48e5	4.90e3	0.119		3.89	3.81	2420	13400 E*	
8	13 PFDA	513 > 468.8	5.72e3	3.39e4	0.119		4.01	3.99	2.11	13.7	
9	15 N-MeFOSAA	570.1 > 419		7.51e3	0.119		4.03				
10	16 N-EtFOSAA	584.2 > 419		7.56e3	0.119		4.10				
11	17 PFUnA	562.9 > 518.9		3.36e4	0.119		4.17				
12	19 PFDoA	612.9 > 318.8		3.50e3	0.119		4.34				

Dataset: U:\Q4.PRO\results\170802M1\170802M1-20.qld

Last Altered: Tuesday, August 08, 2017 15:16:50 Pacific Daylight Time

Printed: Tuesday, August 08, 2017 15:18:07 Pacific Daylight Time

Reviewed: CT 08/09/2017

Method: U:\Q4.PRO\MethDB\PFAS_FULL_7-20-17.mdb 07 Aug 2017 17:59:25

Calibration: U:\Q4.PRO\CurveDB\C18_VAL-PFAS_Q4_7-31-17-FULL.cdb 01 Aug 2017 10:11:08

*RX'd at smaller volume

Name: 170802M1_20, Date: 02-Aug-2017, Time: 13:53:59, ID: 1700925-04 I001MW52S-170724 0.1192, Description: I001MW52S-170724

	# Name	Trace	Area	IS Area	Wt./Vol.	RRF	Pred.RT	RT	y Axis Resp.	Conc.	%Rec	
1	21 PFTTrDA	662.9 > 618.9		3.50e3	0.119		4.50					
2	22 PFTeDA	712.9 > 668.8		2.09e4	0.119		4.68					
3	30 13C3-PFBS	302 > 98.8	1.28e3	5.17e3	0.119	0.034	2.96	2.92	1.24	304	289.8	H*
4	31 13C2-PFHxA	315 > 269.8	8.38e3	5.17e3	0.119	0.334	3.19	3.15	8.10	203	485.0	H*
5	32 13C4-PFHpA	367.2 > 321.8	9.71e3	5.17e3	0.119	0.414	3.45	3.43	9.39	190	181.3	H*
6	33 18O2-PFHxS	403 > 102.6	1.15e3	8.73e2	0.119	0.475	3.56	3.51	16.5	291	277.9	H*
7	35 13C2-PFOA	414.9 > 369.7	2.75e4	3.28e3	0.119	1.298	3.65	3.63	105	677	645.5	H*
8	36 13C5-PFNA	468.2 > 422.9	2.85e4	2.73e4	0.119	1.094	3.83	3.81	13.0	99.9	95.2	
9	38 13C8-PFOS	507 > 79.9	4.90e3	3.87e3	0.119	1.153	3.89	3.87	15.8	115	109.8	
10	39 13C2-PFDA	515.1 > 469.9	3.39e4	3.12e4	0.119	1.059	4.01	3.99	13.6	108	102.8	

Dataset: U:\Q4.PRO\results\170802M1\170802M1-20.qld

Last Altered: Tuesday, August 08, 2017 15:16:50 Pacific Daylight Time

Printed: Tuesday, August 08, 2017 15:19:04 Pacific Daylight Time

Reviewed: CT 08/09/2017

Method: U:\Q4.PRO\MethDB\PFAS_FULL_7-20-17.mdb 07 Aug 2017 17:59:25

Calibration: U:\Q4.PRO\CurveDB\C18_VAL-PFAS_Q4_7-31-17-FULL.cdb 01 Aug 2017 10:11:08

Name: 170802M1_20, Date: 02-Aug-2017, Time: 13:53:59, ID: 1700925-04 I001MW52S-170724 0.1192, Description: I001MW52S-170724

#	Name	Trace	Area	IS Area	Wt./Vol.	RRF	Pred.RT	RT	y Axis Resp.	Conc.	%Rec
1	41 d3-N-MeFOSAA	573.3 > 419	7.51e3	3.24e4	0.119	0.019	4.03	4.01	2.90	1260	92.2
2	42 d5-N-EtFOSAA	589.3 > 419	7.56e3	3.24e4	0.119	0.019	4.12	4.08	2.92	1290	94.8
3	43 13C2-PFUnA	565 > 519.8	3.36e4	3.24e4	0.119	1.172	4.17	4.15	13.0	92.9	88.6
4	44 13C2-PFDoA	615 > 569.7	3.50e3	3.24e4	0.119	0.118	4.34	4.31	1.35	95.7	91.3
5	46 13C2-PFTeDA	714.8 > 669.6	2.09e4	3.24e4	0.119	0.801	4.68	4.66	8.05	84.2	80.3
6	52 13C5-PFHxA	318 > 272.9	5.17e3	5.17e3	0.119	1.000	3.19	3.15	5.00	41.9	100.0
7	53 13C3-PFHxS	401.9 > 79.9	8.73e2	8.73e2	0.119	1.000	3.56	3.52	12.5	105	100.0
8	54 13C8-PFOA	421.3 > 376	3.28e3	3.28e3	0.119	1.000	3.65	3.64	12.5	105	100.0
9	55 13C9-PFNA	472.2 > 426.9	2.73e4	2.73e4	0.119	1.000	3.83	3.81	12.5	105	100.0
10	56 13C4-PFOS	503 > 79.9	3.87e3	3.87e3	0.119	1.000	3.89	3.87	12.5	105	100.0
11	57 13C6-PFDA	519.1 > 473.7	3.12e4	3.12e4	0.119	1.000	4.01	3.99	12.5	105	100.0
12	58 13C7-PFUnA	570.1 > 524.8	3.24e4	3.24e4	0.119	1.000	4.17	4.16	12.5	105	100.0
13	59 Total PFBS	299 > 79.7	1.26e6	1.28e3	0.119		2.96		12300	54700	
14	60 Total PFHxS	398.9 > 79.6	2.30e6	1.15e3	0.119		3.52		24900	124000	
15	61 Total PFOA	413 > 368.7	2.32e7	2.75e4	0.119		3.65		10500	92600	
16	62 Total PFOS	499 > 79.9	9.48e5	4.90e3	0.119		3.89		2420	13400	
17	63 Total N-Me-FOSAA	570.1 > 419	0.00e0	7.51e3	0.119		4.03		0.000		
18	64 Total N-EtFOSAA	584.2 > 419	0.00e0	7.56e3	0.119		4.17		0.000		

Vista Analytical Laboratory

Dataset: U:\Q4.PRO\results\170802M1\170802M1-20.qld

Last Altered: Tuesday, August 08, 2017 15:16:50 Pacific Daylight Time

Printed: Tuesday, August 08, 2017 15:19:04 Pacific Daylight Time

Reviewed: CT 08/09/2017

Method: U:\Q4.PRO\MethDB\PFAS_FULL_7-20-17.mdb 07 Aug 2017 17:59:25

Calibration: U:\Q4.PRO\CurveDB\C18_VAL-PFAS_Q4_7-31-17-FULL.cdb 01 Aug 2017 10:11:08

Name: 170802M1_20, Date: 02-Aug-2017, Time: 13:53:59, ID: 1700925-04 I001MW52S-170724 0.1192, Description: I001MW52S-170724

Total PFBS

#	Name	Trace	RT	Area	IS Area	Response	Primary Flags	Conc.
1	3 PFBS	299 > 79.7	2.91	1193386.750	1278.480	11668.023	bb	51954.0
2	59 Total PFBS	299 > 79.7	2.78	62522.574	1278.480	611.298	bb	2721.6

Total PFHxS

#	Name	Trace	RT	Area	IS Area	Response	Primary Flags	Conc.
1	6 PFHxS	398.9 > 79.6	3.50	2295868.250	1153.016	24889.813	db	124245.6

Total PFOA

#	Name	Trace	RT	Area	IS Area	Response	Primary Flags	Conc.
1	8 PFOA	413 > 368.7	3.64	23157926.0...	27501.379	10525.802	bb	92567.3

Total PFOS

#	Name	Trace	RT	Area	IS Area	Response	Primary Flags	Conc.
1	12 PFOS	499 > 79.9	3.81	947925.063	4897.076	2419.620	MM	13393.9

Total N-Me-FOSAA

#	Name	Trace	RT	Area	IS Area	Response	Primary Flags	Conc.
1	15 N-MeFOSAA	570.1 > 419			7506.681		MM-I	

Total N-EtFOSAA

#	Name	Trace	RT	Area	IS Area	Response	Primary Flags	Conc.
1								

Dataset: U:\Q4.PRO\results\170802M1\170802M1-20.qld

Last Altered: Tuesday, August 08, 2017 15:16:50 Pacific Daylight Time

Printed: Tuesday, August 08, 2017 15:19:04 Pacific Daylight Time

Reviewed: CT 08/09/2017

Method: U:\Q4.PRO\MethDB\PFAS_FULL_7-20-17.mdb 07 Aug 2017 17:59:25

Calibration: U:\Q4.PRO\CurveDB\C18_VAL-PFAS_Q4_7-31-17-FULL.cdb 01 Aug 2017 10:11:08

Name: 170802M1_20, Date: 02-Aug-2017, Time: 13:53:59, ID: 1700925-04 I001MW52S-170724 0.1192, Description: I001MW52S-170724

Total PFBS

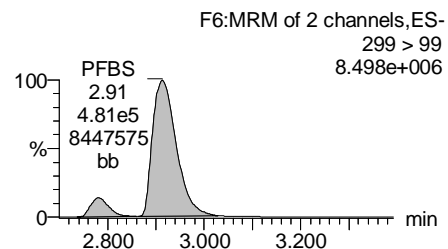
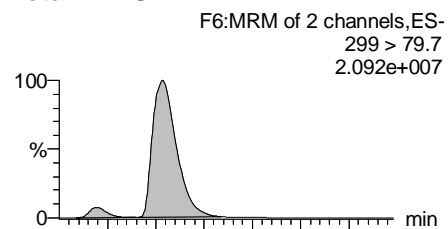

PFHxA

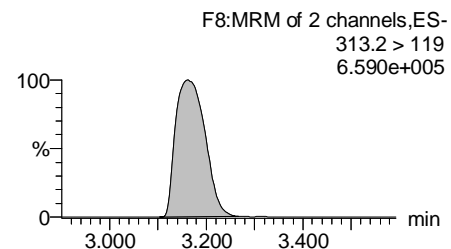
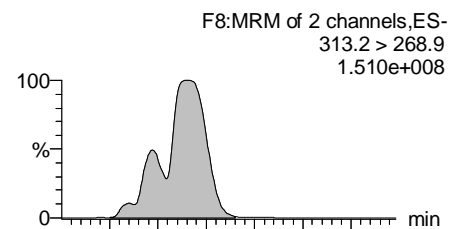

PFHpA

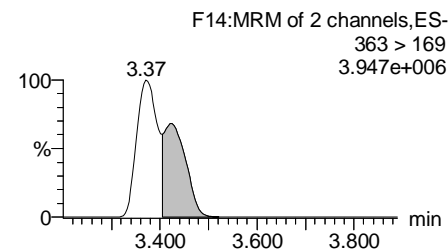
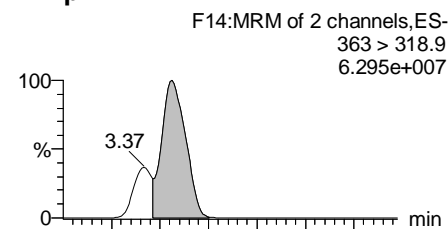

Total PFHxS

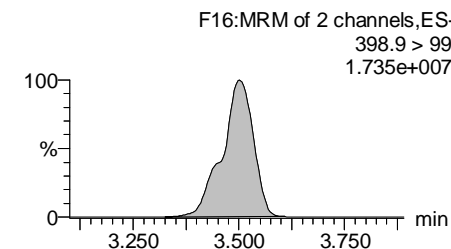
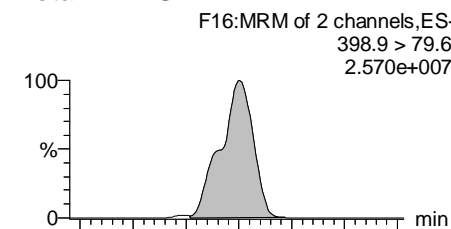

13C3-PFBS

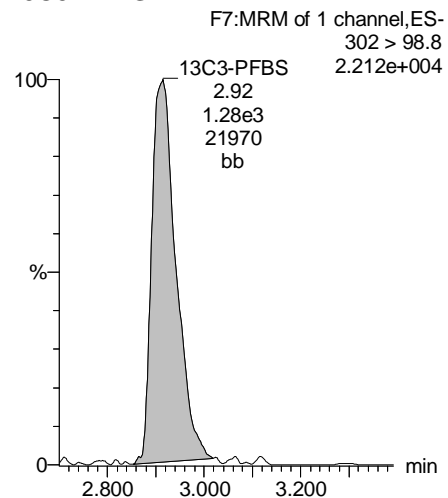

13C2-PFHxA

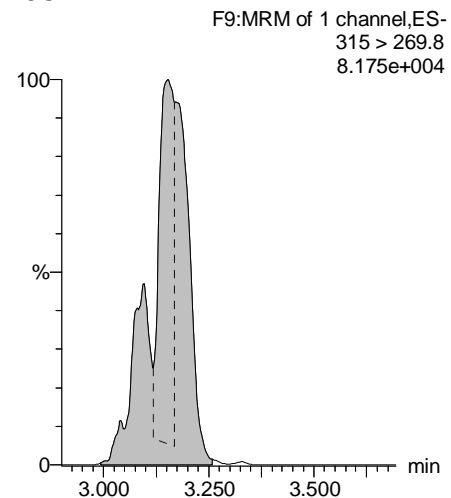

13C4-PFHpA

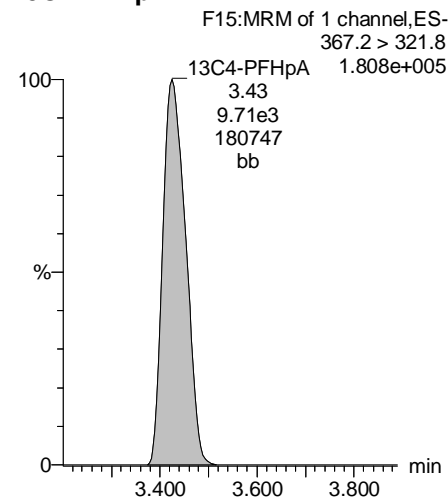

18O2-PFHxS

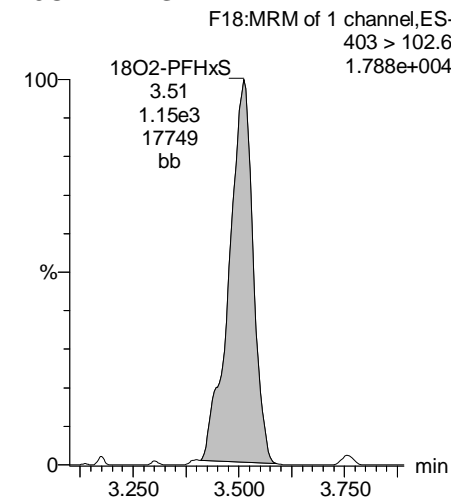

Dataset: U:\Q4.PRO\results\170802M1\170802M1-20.qld

Last Altered: Tuesday, August 08, 2017 15:16:50 Pacific Daylight Time

Printed: Tuesday, August 08, 2017 15:19:04 Pacific Daylight Time

Reviewed: CT 08/09/2017

Name: 170802M1_20, Date: 02-Aug-2017, Time: 13:53:59, ID: 1700925-04 I001MW52S-170724 0.1192, Description: I001MW52S-170724

Total PFOA

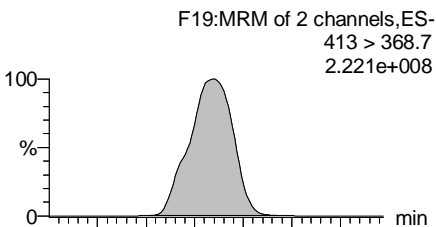

PFNA

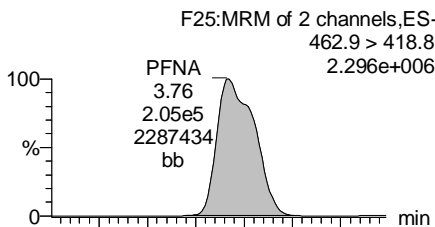

Total PFOS

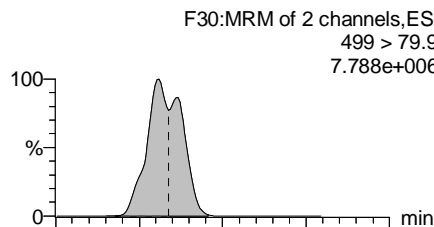

PFDA

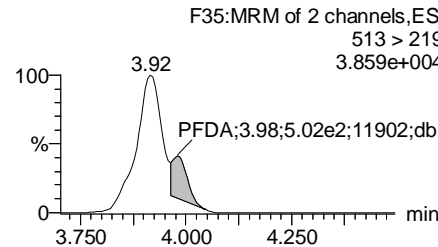
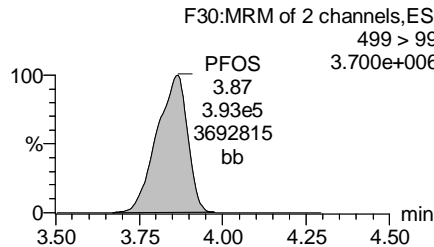
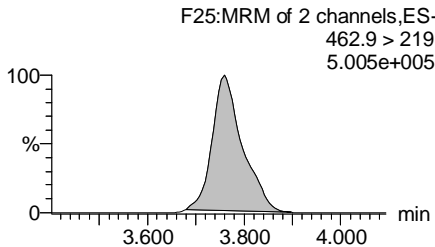
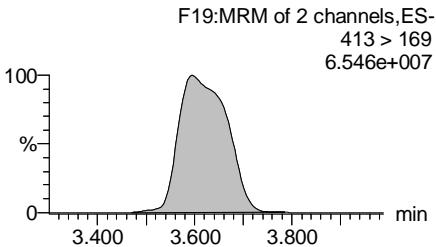
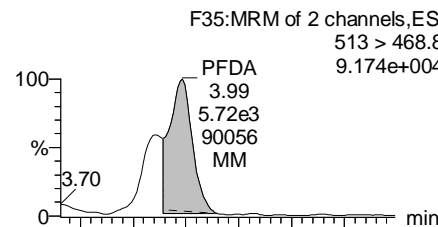

13C2-PFOA

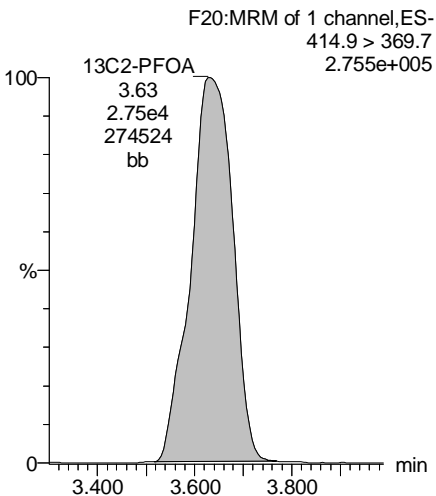

13C5-PFNA

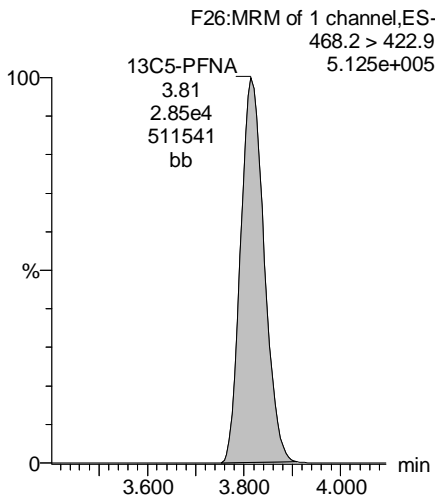

13C8-PFOS

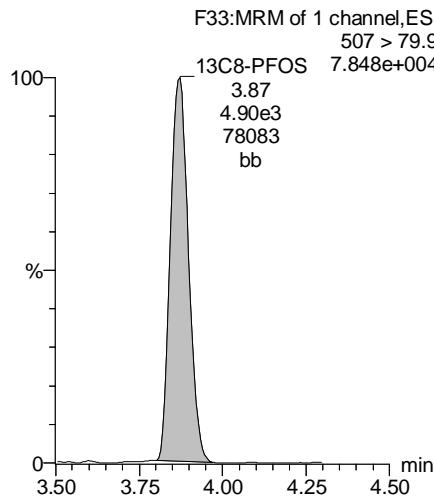

13C2-PFDA

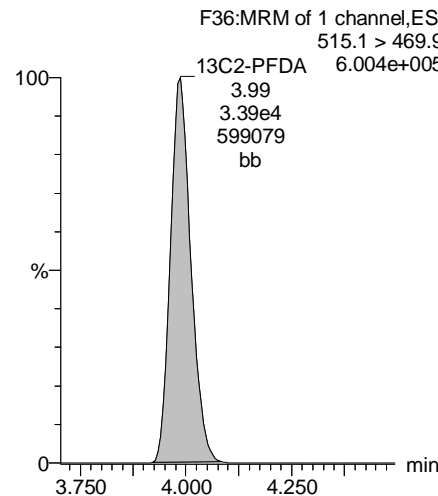

Dataset: U:\Q4.PRO\results\170802M1\170802M1-20.qld

Last Altered: Tuesday, August 08, 2017 15:16:50 Pacific Daylight Time

Printed: Tuesday, August 08, 2017 15:19:04 Pacific Daylight Time

Reviewed: CT 08/09/2017

Name: 170802M1_20, Date: 02-Aug-2017, Time: 13:53:59, ID: 1700925-04 I001MW52S-170724 0.1192, Description: I001MW52S-170724

PFUnA

F43:MRM of 2 channels,ES-
562.9 > 518.9
4.026e+003

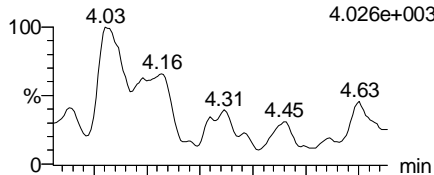

F43:MRM of 2 channels,ES-
562.9 > 269
8.149e+002

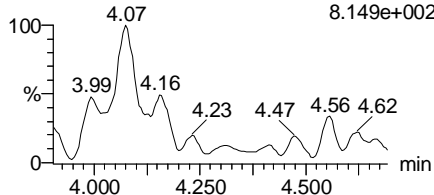

N-MeFOSAA

F45:MRM of 2 channels,ES-
570.1 > 419
4.659e+002

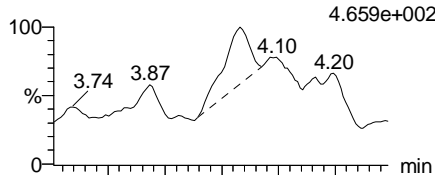

F45:MRM of 2 channels,ES-
570.1 > 483
6.644e+002

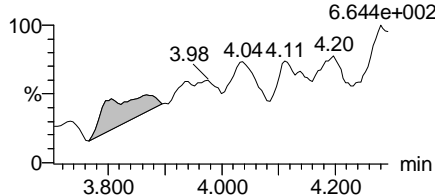

N-EtFOSAA

F48:MRM of 2 channels,ES-
584.2 > 419
6.627e+002

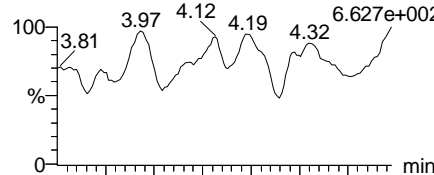

F48:MRM of 2 channels,ES-
584.2 > 483
6.472e+002

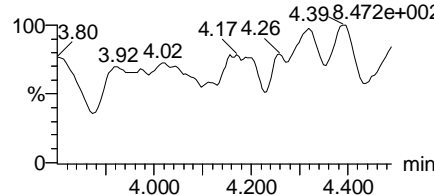

PFDoA

F51:MRM of 2 channels,ES-
612.9 > 318.8
9.925e+002

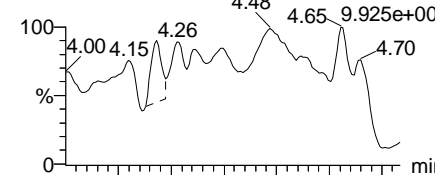

F51:MRM of 2 channels,ES-
612.9 > 569
2.477e+003

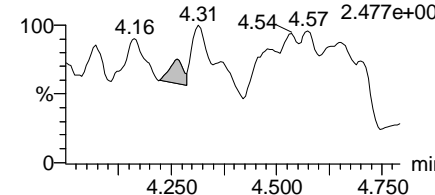

13C2-PFUnA

F44:MRM of 1 channel,ES-
565 > 519.8
5.599e+005

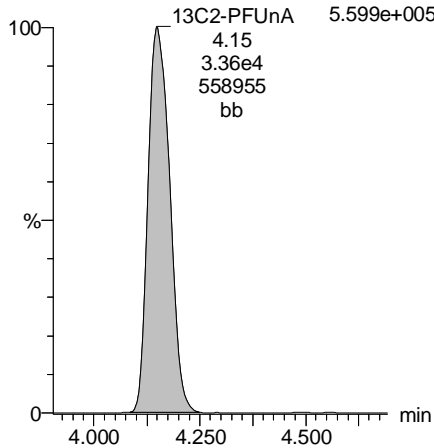

d3-N-MeFOSAA

F47:MRM of 1 channel,ES-
573.3 > 419
1.305e+005

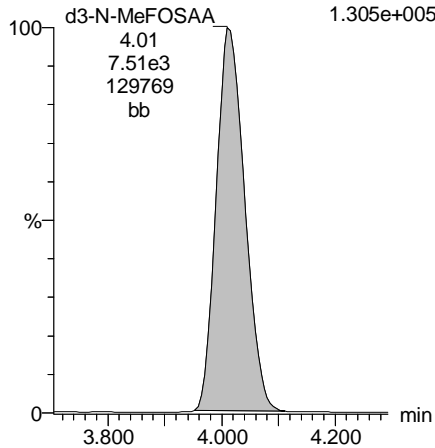

d5-N-EtFOSAA

F49:MRM of 1 channel,ES-
589.3 > 419
1.340e+005

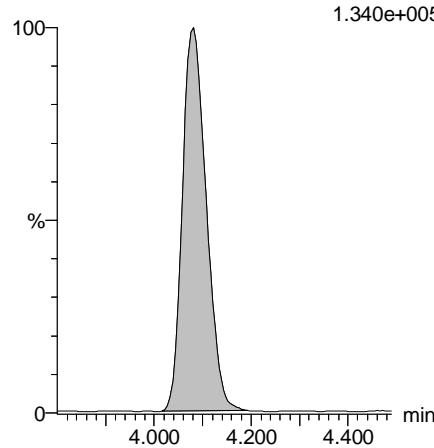

13C2-PFDoA

F52:MRM of 1 channel,ES-
615 > 569.7
6.009e+004

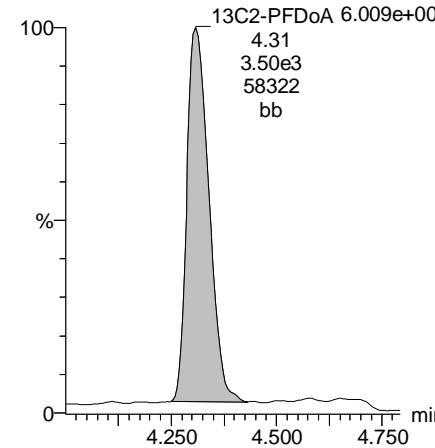

Dataset: U:\Q4.PRO\results\170802M1\170802M1-20.qld

Last Altered: Tuesday, August 08, 2017 15:16:50 Pacific Daylight Time

Printed: Tuesday, August 08, 2017 15:19:04 Pacific Daylight Time

Reviewed: CT 08/09/2017

Name: 170802M1_20, Date: 02-Aug-2017, Time: 13:53:59, ID: 1700925-04 I001MW52S-170724 0.1192, Description: I001MW52S-170724

PFTeDA

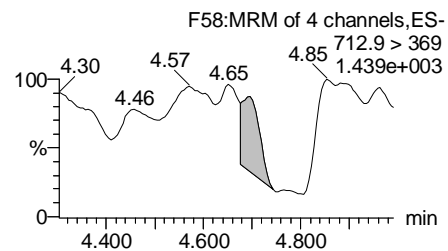
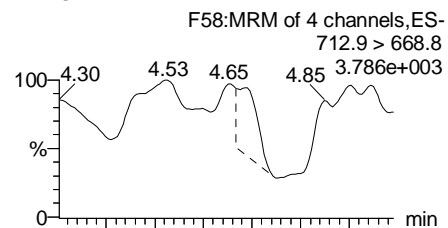

PFTrDA

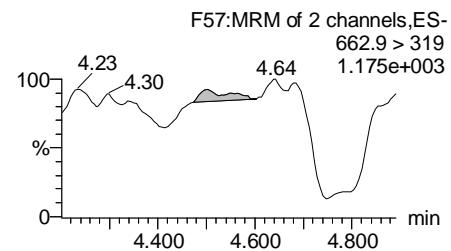
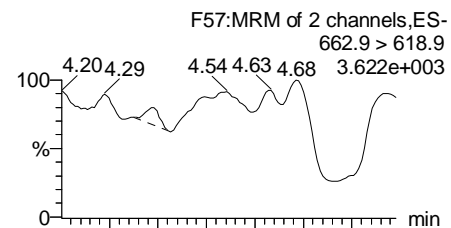

13C5-PFHxA

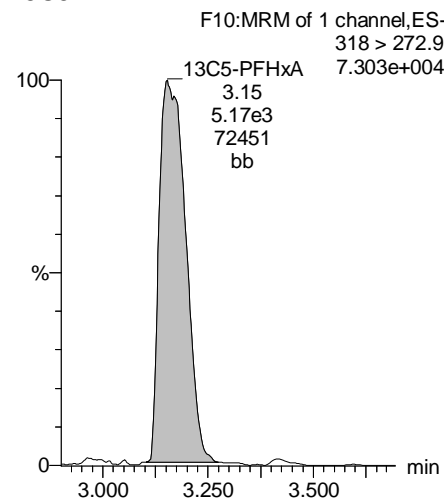

13C3-PFHxS

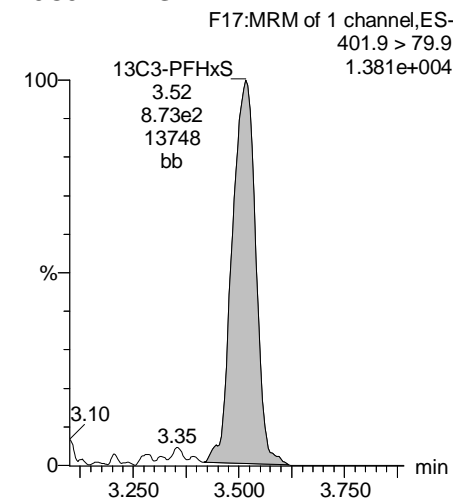

13C2-PFTeDA

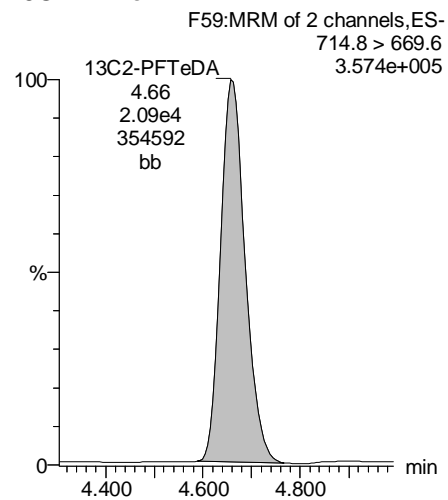

13C2-PFTeDA

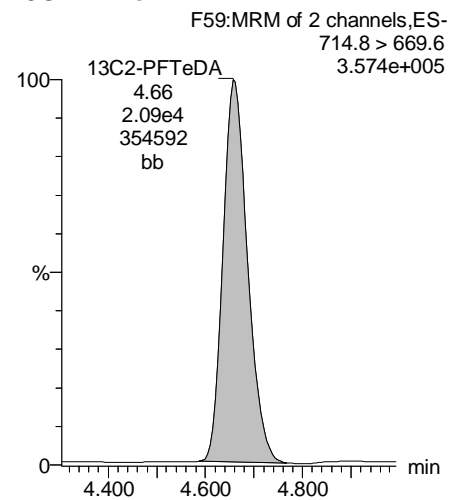

13C8-PFOA

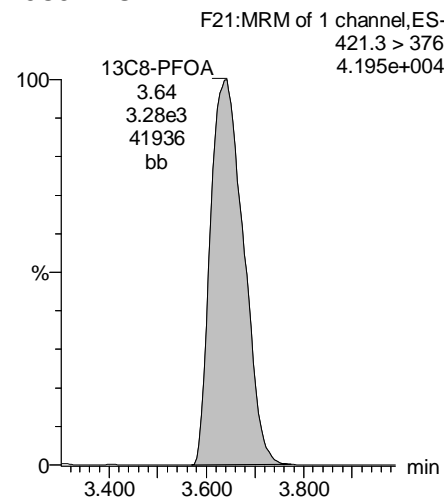

13C9-PFNA

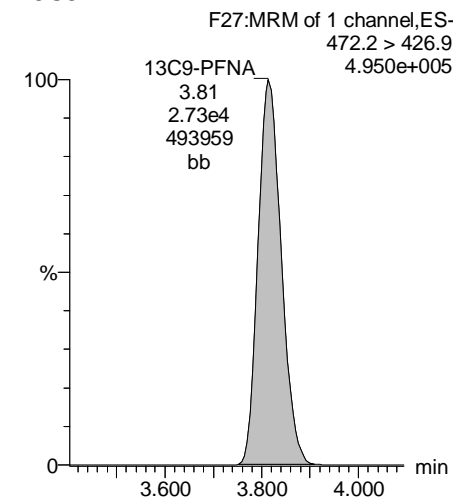

Dataset: U:\Q4.PRO\results\170802M1\170802M1-20.qld

Last Altered: Tuesday, August 08, 2017 15:16:50 Pacific Daylight Time

Printed: Tuesday, August 08, 2017 15:19:04 Pacific Daylight Time

Reviewed: CT 08/09/2017

Name: 170802M1_20, Date: 02-Aug-2017, Time: 13:53:59, ID: 1700925-04 I001MW52S-170724 0.1192, Description: I001MW52S-170724

13C4-PFOS

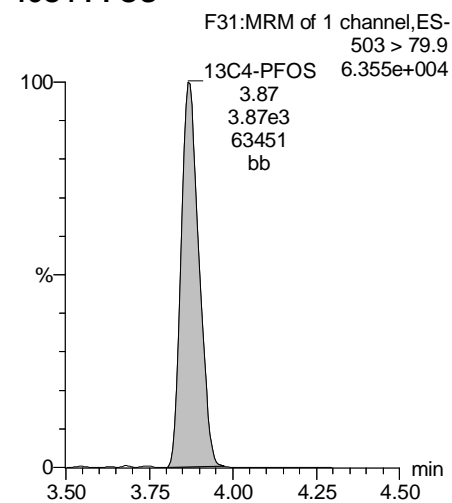

13C6-PFDA

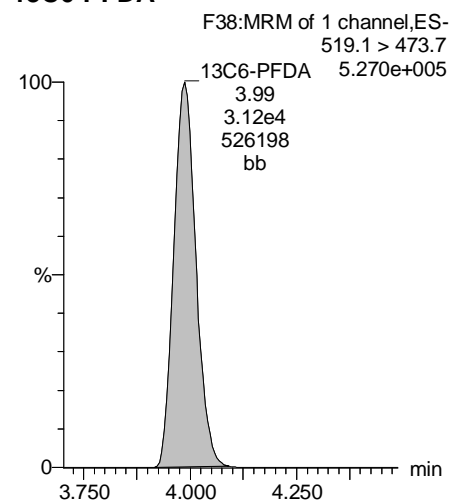

13C7-PFUnA

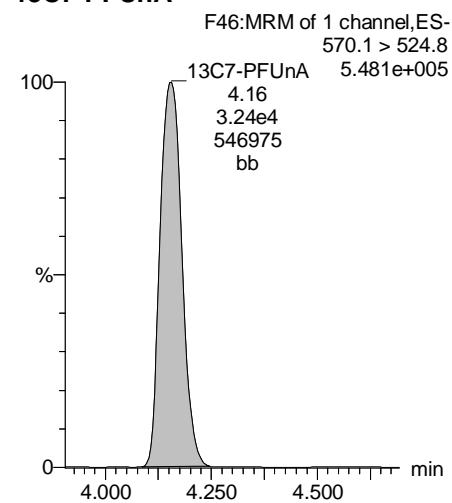

Dataset: U:\Q4.PRO\results\170802M1\170802M1-9.qld

Last Altered: Tuesday, August 08, 2017 14:15:16 Pacific Daylight Time

Printed: Tuesday, August 08, 2017 14:19:40 Pacific Daylight Time

Reviewed: CT 08/09/2017

Method: U:\Q4.PRO\MethDB\PFAS_FULL_7-20-17.mdb 07 Aug 2017 17:59:25

Calibration: U:\Q4.PRO\CurveDB\C18_VAL-PFAS_Q4_7-31-17-FULL.cdb 01 Aug 2017 10:11:08

*RX'd at smaller
 volume

Name: 170802M1_9, Date: 02-Aug-2017, Time: 11:54:58, ID: B7G0121-MS2 Matrix Spike 0.11554, Description: Matrix Spike

#	Name	Trace	Area	IS Area	Wt./Vol.	RRF	Pred.RT	RT	y Axis Resp.	Conc.	%Rec
1	3 PFBS	299 > 79.7	1.27e6	1.35e3	0.116		2.96	2.90	11700	53900 E*	
2	4 PFHxA	313.2 > 268.9	1.24e7	9.18e3	0.116		3.19	3.14	6740	42000 E*	
3	5 PFHpA	363 > 318.9	3.95e6	1.10e4	0.116		3.45	3.42	4500	32600 E*	
4	6 PFHxS	398.9 > 79.6	2.40e6	1.24e3	0.116		3.56	3.49	24100	124000 E*	
5	8 PFOA	413 > 368.7	2.48e7	2.85e4	0.116		3.65	3.64	10900	98600 E*	
6	10 PFNA	462.9 > 418.8	2.67e5	3.28e4	0.116		3.83	3.77	102	811	
7	12 PFOS	499 > 79.9	1.03e6	5.60e3	0.116		3.89	3.80	2300	13300 E*	
8	13 PFDA	513 > 468.8	4.18e4	3.52e4	0.116		4.01	3.98	14.9	106	
9	15 N-MeFOSAA	570.1 > 419	1.01e4	8.61e3	0.116		4.03	4.01	191	92.5	
10	16 N-EtFOSAA	584.2 > 419	8.37e3	8.90e3	0.116		4.10	4.08	153	85.8	
11	17 PFUnA	562.9 > 518.9	2.53e4	3.66e4	0.116		4.17	4.14	8.65	97.8	
12	19 PFDoA	612.9 > 318.8	3.05e3	4.02e3	0.116		4.34	4.31	9.48	87.2	

Dataset: U:\Q4.PRO\results\170802M1\170802M1-9.qld

Last Altered: Tuesday, August 08, 2017 14:15:16 Pacific Daylight Time

Printed: Tuesday, August 08, 2017 14:19:53 Pacific Daylight Time

Reviewed: CT 08/09/2017

Method: U:\Q4.PRO\MethDB\PFAS_FULL_7-20-17.mdb 07 Aug 2017 17:59:25

Calibration: U:\Q4.PRO\CurveDB\C18_VAL-PFAS_Q4_7-31-17-FULL.cdb 01 Aug 2017 10:11:08

*RX'd at smaller
volume

Name: 170802M1_9, Date: 02-Aug-2017, Time: 11:54:58, ID: B7G0121-MS2 Matrix Spike 0.11554, Description: Matrix Spike

#	Name	Trace	Area	IS Area	Wt./Vol.	RRF	Pred.RT	RT	y Axis Resp.	Conc.	%Rec
1	21 PFTrDA	662.9 > 618.9	3.67e4	4.02e3	0.116		4.50	4.48	114	94.3	
2	22 PFTeDA	712.9 > 668.8	2.49e4	2.99e4	0.116		4.68	4.66	10.4	83.2	
3	30 13C3-PFBS	302 > 98.8	1.35e3	5.48e3	0.116	0.034	2.96	2.90	1.24	314	289.9 H*
4	31 13C2-PFHxA	315 > 269.8	9.18e3	5.48e3	0.116	0.334	3.19	3.14	8.38	217	501.5 H*
5	32 13C4-PFHpA	367.2 > 321.8	1.10e4	5.48e3	0.116	0.414	3.45	3.42	10.0	210	193.7 H*
6	33 18O2-PFHxS	403 > 102.6	1.24e3	9.85e2	0.116	0.475	3.56	3.49	15.8	287	265.3 H*
7	35 13C2-PFOA	414.9 > 369.7	2.85e4	3.65e3	0.116	1.298	3.65	3.63	97.8	652	602.4 H*
8	36 13C5-PFNA	468.2 > 422.9	3.28e4	3.29e4	0.116	1.094	3.83	3.81	12.4	98.4	91.0
9	38 13C8-PFOS	507 > 79.9	5.60e3	4.86e3	0.116	1.153	3.89	3.86	14.4	108	99.8
10	39 13C2-PFDA	515.1 > 469.9	3.52e4	4.28e4	0.116	1.059	4.01	3.98	10.3	83.9	77.6

Dataset: U:\Q4.PRO\results\170802M1\170802M1-9.qld

Last Altered: Tuesday, August 08, 2017 14:15:16 Pacific Daylight Time

Printed: Tuesday, August 08, 2017 14:20:13 Pacific Daylight Time

Reviewed: CT 08/09/2017

Method: U:\Q4.PRO\MethDB\PFAS_FULL_7-20-17.mdb 07 Aug 2017 17:59:25

Calibration: U:\Q4.PRO\CurveDB\C18_VAL-PFAS_Q4_7-31-17-FULL.cdb 01 Aug 2017 10:11:08

Name: 170802M1_9, Date: 02-Aug-2017, Time: 11:54:58, ID: B7G0121-MS2 Matrix Spike 0.11554, Description: Matrix Spike

	# Name	Trace	Area	IS Area	Wt./Vol.	RRF	Pred.RT	RT	y Axis Resp.	Conc.	%Rec
1	41 d3-N-MeFOSAA	573.3 > 419	8.61e3	3.60e4	0.116	0.019	4.03	4.01	2.99	1340	95.2
2	42 d5-N-EtFOSAA	589.3 > 419	8.90e3	3.60e4	0.116	0.019	4.12	4.08	3.09	1410	100.4
3	43 13C2-PFUnA	565 > 519.8	3.66e4	3.60e4	0.116	1.172	4.17	4.15	12.7	93.8	86.7
4	44 13C2-PFDoA	615 > 569.7	4.02e3	3.60e4	0.116	0.118	4.34	4.31	1.39	102	94.1
5	46 13C2-PFTeDA	714.8 > 669.6	2.99e4	3.60e4	0.116	0.801	4.68	4.65	10.4	112	103.5
6	52 13C5-PFHxA	318 > 272.9	5.48e3	5.48e3	0.116	1.000	3.19	3.14	5.00	43.3	100.0
7	53 13C3-PFHxS	401.9 > 79.9	9.85e2	9.85e2	0.116	1.000	3.56	3.49	12.5	108	100.0
8	54 13C8-PFOA	421.3 > 376	3.65e3	3.65e3	0.116	1.000	3.65	3.63	12.5	108	100.0
9	55 13C9-PFNA	472.2 > 426.9	3.29e4	3.29e4	0.116	1.000	3.83	3.81	12.5	108	100.0
10	56 13C4-PFOS	503 > 79.9	4.86e3	4.86e3	0.116	1.000	3.89	3.87	12.5	108	100.0
11	57 13C6-PFDA	519.1 > 473.7	4.28e4	4.28e4	0.116	1.000	4.01	3.98	12.5	108	100.0
12	58 13C7-PFUnA	570.1 > 524.8	3.60e4	3.60e4	0.116	1.000	4.17	4.15	12.5	108	100.0
13	59 Total PFBS	299 > 79.7	1.34e6	1.35e3	0.116		2.96		12300	56700	
14	60 Total PFHxS	398.9 > 79.6	2.40e6	1.24e3	0.116		3.52		24100	124000	
15	61 Total PFOA	413 > 368.7	2.48e7	2.85e4	0.116		3.65		10900	98600	
16	62 Total PFOS	499 > 79.9	1.03e6	5.60e3	0.116		3.89		2300	13300	
17	63 Total N-Me-FOSAA	570.1 > 419	1.01e4	8.61e3	0.116		4.03		191	92.5	
18	64 Total N-EtFOSAA	584.2 > 419	8.37e3	8.90e3	0.116		4.17		153	85.8	

Vista Analytical Laboratory

Dataset: U:\Q4.PRO\results\170802M1\170802M1-9.qld

Last Altered: Tuesday, August 08, 2017 14:15:16 Pacific Daylight Time

Printed: Tuesday, August 08, 2017 14:20:13 Pacific Daylight Time

Reviewed: CT 08/09/2017

Method: U:\Q4.PRO\MethDB\PFAS_FULL_7-20-17.mdb 07 Aug 2017 17:59:25

Calibration: U:\Q4.PRO\CurveDB\C18_VAL-PFAS_Q4_7-31-17-FULL.cdb 01 Aug 2017 10:11:08

Name: 170802M1_9, Date: 02-Aug-2017, Time: 11:54:58, ID: B7G0121-MS2 Matrix Spike 0.11554, Description: Matrix Spike

Total PFBS

#	Name	Trace	RT	Area	IS Area	Response	Primary Flags	Conc.
1	3 PFBS	299 > 79.7	2.90	1272427.125	1354.598	11741.741	bb	53938.4
2	59 Total PFBS	299 > 79.7	2.77	65764.367	1354.598	606.862	bb	2787.5

Total PFHxS

#	Name	Trace	RT	Area	IS Area	Response	Primary Flags	Conc.
1	6 PFHxS	398.9 > 79.6	3.49	2396038.250	1241.665	24121.223	MM	124223.2

Total PFOA

#	Name	Trace	RT	Area	IS Area	Response	Primary Flags	Conc.
1	8 PFOA	413 > 368.7	3.64	24793822.0...	28528.205	10863.732	bb	98565.6

Total PFOS

#	Name	Trace	RT	Area	IS Area	Response	Primary Flags	Conc.
1	12 PFOS	499 > 79.9	3.80	1029465.688	5600.508	2297.706	MM	13289.8

Total N-Me-FOSAA

#	Name	Trace	RT	Area	IS Area	Response	Primary Flags	Conc.
1	15 N-MeFOSAA	570.1 > 419	4.01	10103.709	8612.734	190.631	bb	92.5

Total N-EtFOSAA

#	Name	Trace	RT	Area	IS Area	Response	Primary Flags	Conc.
1	16 N-EtFOSAA	584.2 > 419	4.08	8366.221	8899.321	152.766	bb	85.8

Dataset: U:\Q4.PRO\results\170802M1\170802M1-9.qld

Last Altered: Tuesday, August 08, 2017 14:15:16 Pacific Daylight Time

Printed: Tuesday, August 08, 2017 14:20:13 Pacific Daylight Time

Reviewed: CT 08/09/2017

Method: U:\Q4.PRO\MethDB\PFAS_FULL_7-20-17.mdb 07 Aug 2017 17:59:25

Calibration: U:\Q4.PRO\CurveDB\C18_VAL-PFAS_Q4_7-31-17-FULL.cdb 01 Aug 2017 10:11:08

Name: 170802M1_9, Date: 02-Aug-2017, Time: 11:54:58, ID: B7G0121-MS2 Matrix Spike 0.11554, Description: Matrix Spike

Total PFBS

F6:MRM of 2 channels,ES-
299 > 79.7
2.192e+007

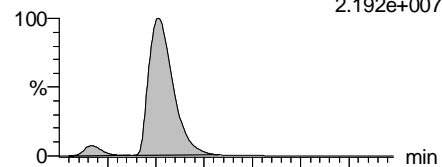

F6:MRM of 2 channels,ES-
299 > 99
8.825e+006

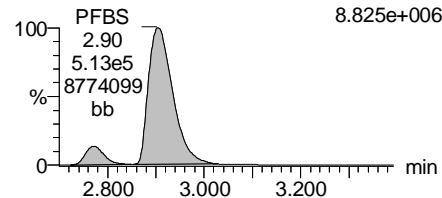

PFHxA

F8:MRM of 2 channels,ES-
313.2 > 268.9
1.495e+008

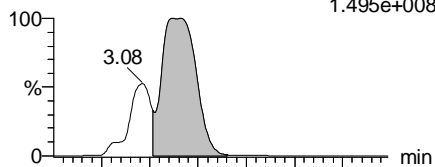

F8:MRM of 2 channels,ES-
313.2 > 119
6.501e+005

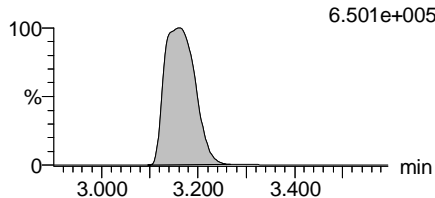

PFHpA

F14:MRM of 2 channels,ES-
363 > 318.9
7.087e+007

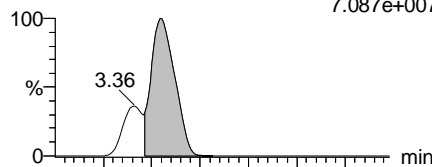

F14:MRM of 2 channels,ES-
363 > 169
4.637e+006

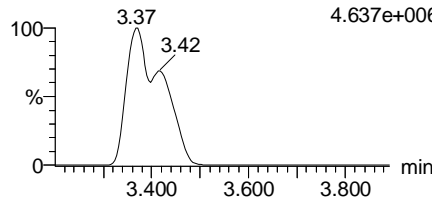

Total PFHxS

F16:MRM of 2 channels,ES-
398.9 > 79.6
2.631e+007

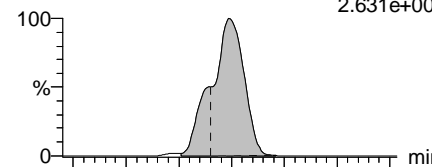

F16:MRM of 2 channels,ES-
398.9 > 99
1.839e+007

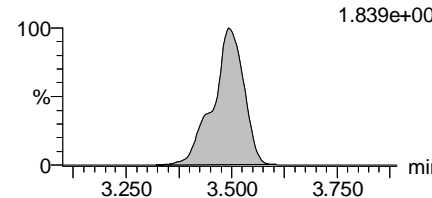

13C3-PFBS

F7:MRM of 1 channel,ES-
302 > 98.8
2.446e+004

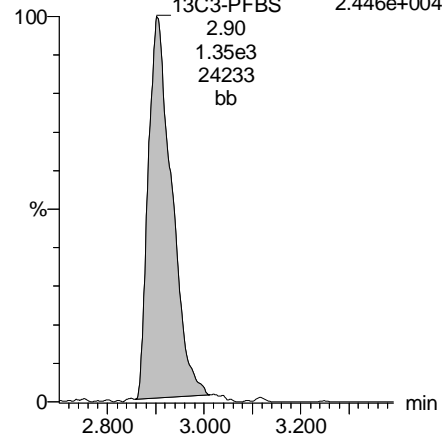

13C2-PFHxA

F9:MRM of 1 channel,ES-
315 > 269.8
8.715e+004

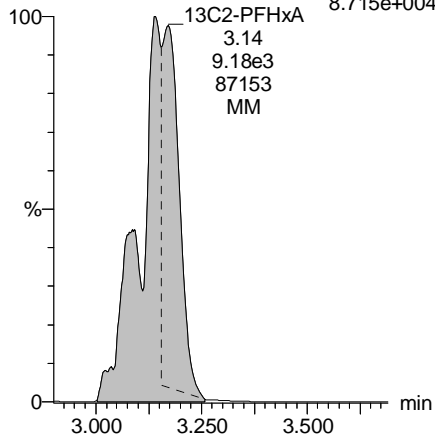

13C4-PFHpA

F15:MRM of 1 channel,ES-
367.2 > 321.8
2.056e+005

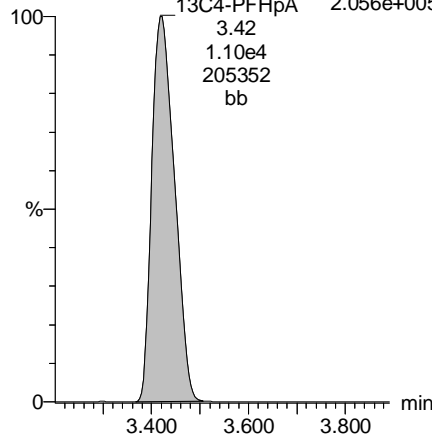

18O2-PFHxS

F18:MRM of 1 channel,ES-
403 > 102.6
1.782e+004

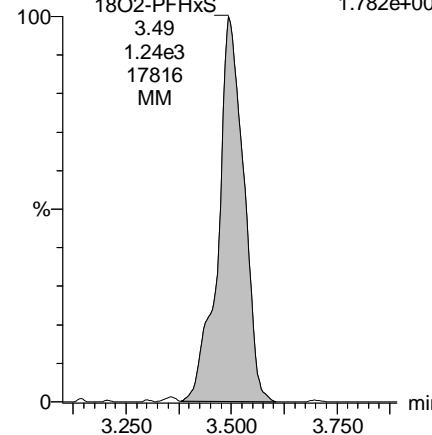

Dataset: U:\Q4.PRO\results\170802M1\170802M1-9.qld

Last Altered: Tuesday, August 08, 2017 14:15:16 Pacific Daylight Time

Printed: Tuesday, August 08, 2017 14:20:13 Pacific Daylight Time

Reviewed: CT 08/09/2017

Name: 170802M1_9, Date: 02-Aug-2017, Time: 11:54:58, ID: B7G0121-MS2 Matrix Spike 0.11554, Description: Matrix Spike

Total PFOA

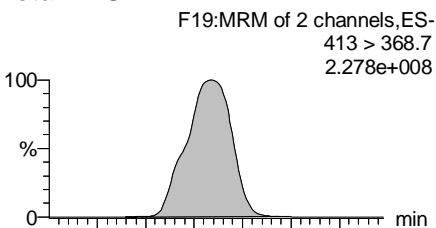

PFNA

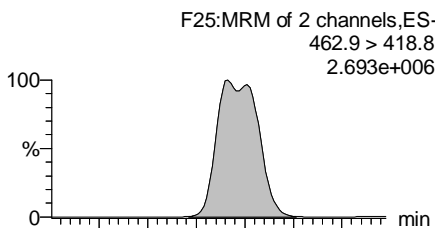

Total PFOS

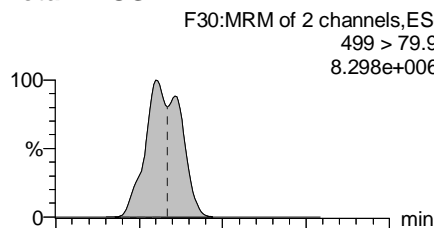

PFDA

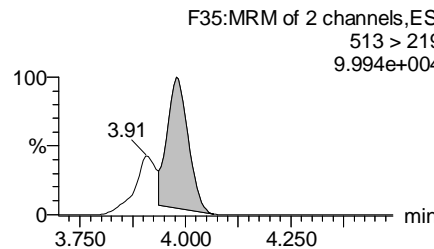
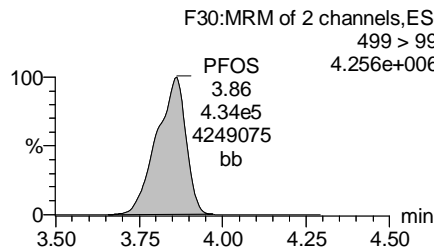
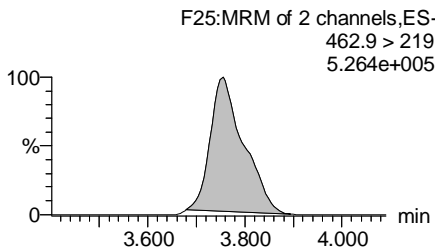
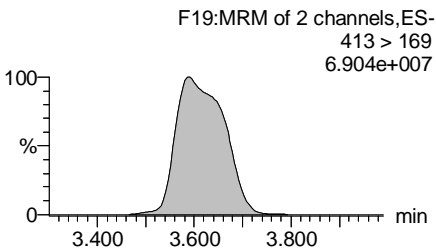
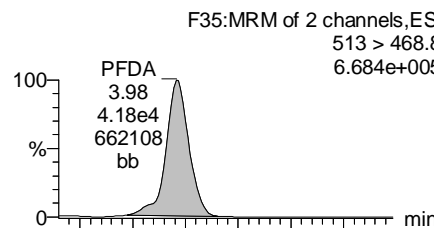

13C2-PFOA

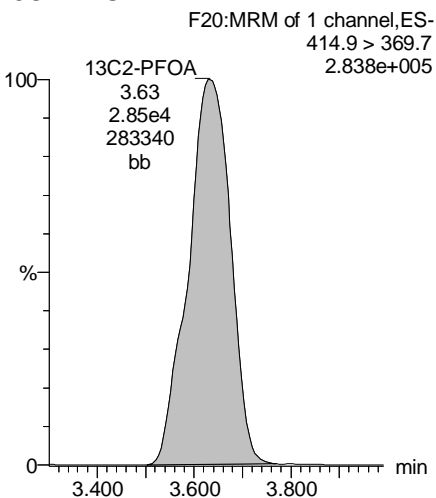

13C5-PFNA

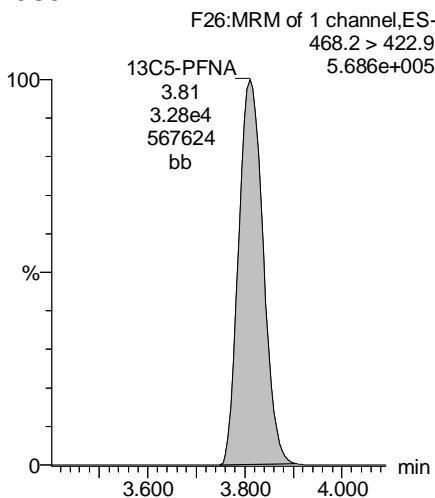

13C8-PFOS

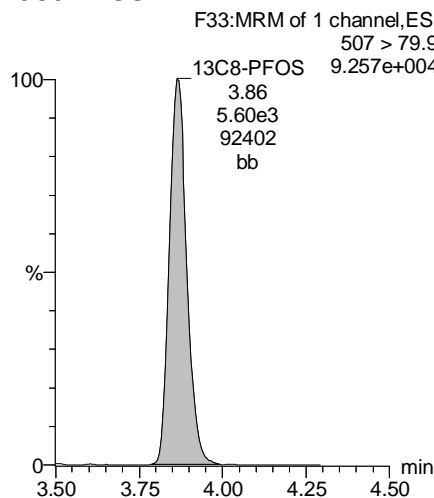

13C2-PFDA

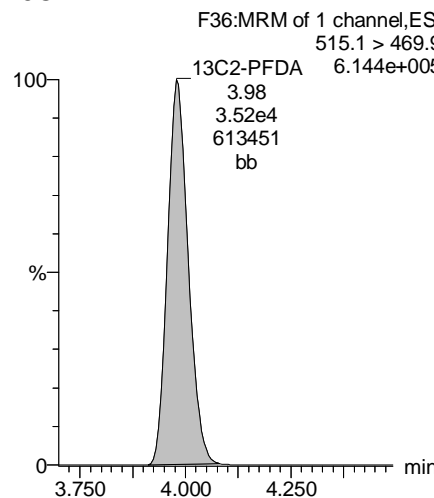

Dataset: U:\Q4.PRO\results\170802M1\170802M1-9.qld

Last Altered: Tuesday, August 08, 2017 14:15:16 Pacific Daylight Time

Printed: Tuesday, August 08, 2017 14:20:13 Pacific Daylight Time

Reviewed: CT 08/09/2017

Name: 170802M1_9, Date: 02-Aug-2017, Time: 11:54:58, ID: B7G0121-MS2 Matrix Spike 0.11554, Description: Matrix Spike

PFUnA

F43:MRM of 2 channels,ES-
562.9 > 518.9
4.739e+005

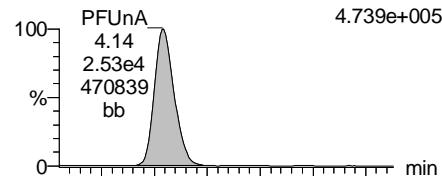

N-MeFOSAA

F45:MRM of 2 channels,ES-
570.1 > 419
1.690e+005

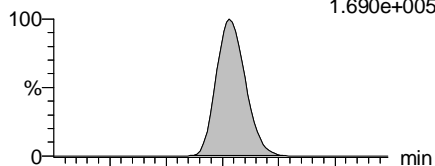

N-EtFOSAA

F48:MRM of 2 channels,ES-
584.2 > 419
1.518e+005

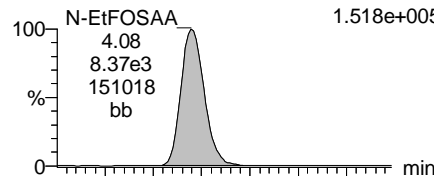

PFDoA

F51:MRM of 2 channels,ES-
612.9 > 318.8
5.584e+004

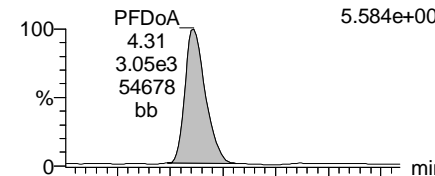

F43:MRM of 2 channels,ES-
562.9 > 269
1.272e+005

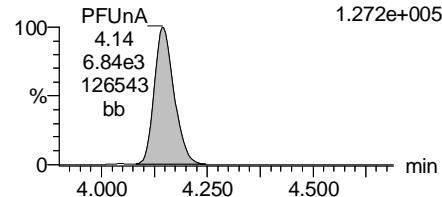

F45:MRM of 2 channels,ES-
570.1 > 483
9.589e+003

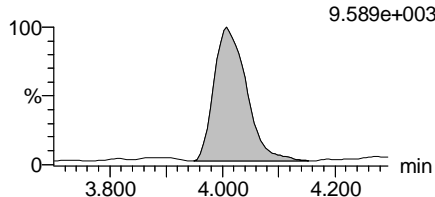

F48:MRM of 2 channels,ES-
584.2 > 483
1.245e+004

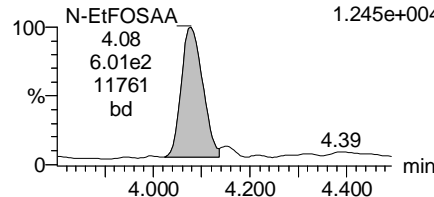

F51:MRM of 2 channels,ES-
612.9 > 569
6.178e+004

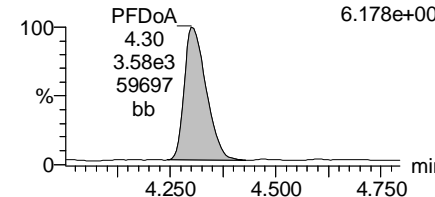

13C2-PFUnA

F44:MRM of 1 channel,ES-
565 > 519.8
7.079e+005

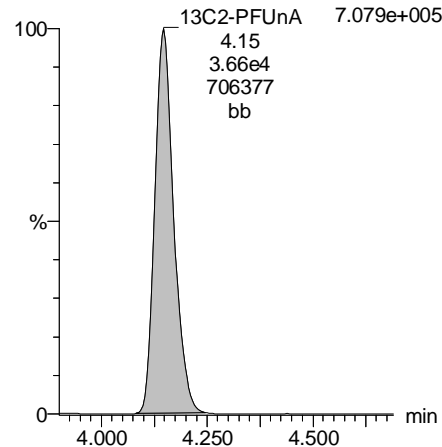

d3-N-MeFOSAA

F47:MRM of 1 channel,ES-
573.3 > 419
1.442e+005

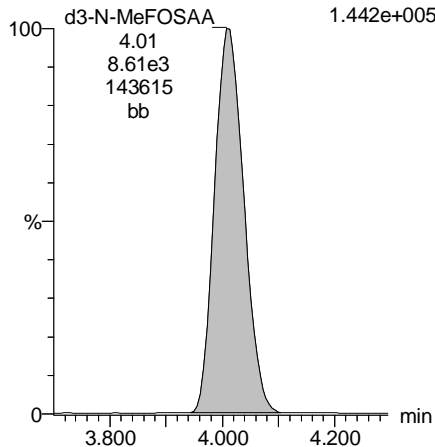

d5-N-EtFOSAA

F49:MRM of 1 channel,ES-
589.3 > 419
1.622e+005

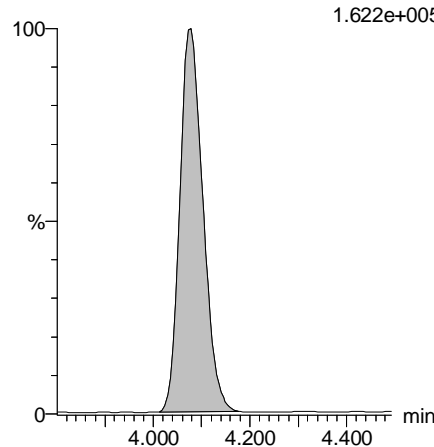

13C2-PFDoA

F52:MRM of 1 channel,ES-
615 > 569.7
7.177e+004

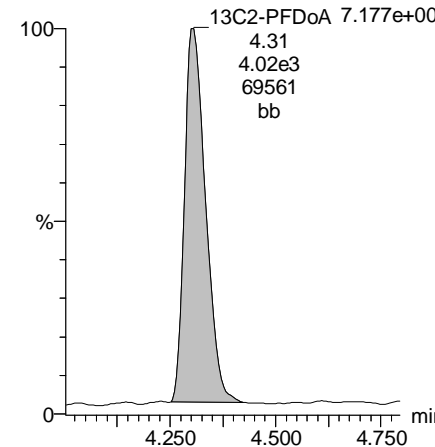

Dataset: U:\Q4.PRO\results\170802M1\170802M1-9.qld

Last Altered: Tuesday, August 08, 2017 14:15:16 Pacific Daylight Time

Printed: Tuesday, August 08, 2017 14:20:13 Pacific Daylight Time

Reviewed: CT 08/09/2017

Name: 170802M1_9, Date: 02-Aug-2017, Time: 11:54:58, ID: B7G0121-MS2 Matrix Spike 0.11554, Description: Matrix Spike

PFTeDA

F58:MRM of 4 channels,ES-
712.9 > 668.8
4.251e+005

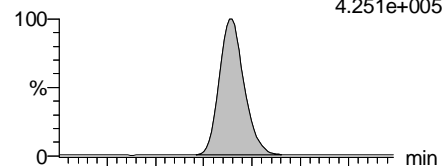

F58:MRM of 4 channels,ES-
712.9 > 369
3.942e+004

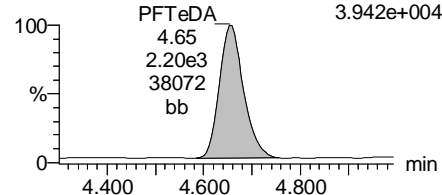

PFTrDA

F57:MRM of 2 channels,ES-
662.9 > 618.9
6.122e+005

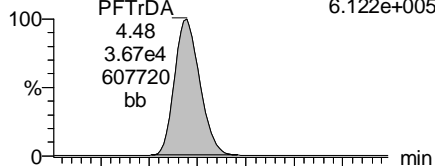

F57:MRM of 2 channels,ES-
662.9 > 319
5.903e+004

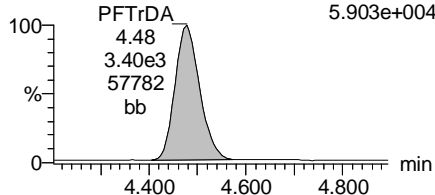

13C5-PFHxA

F10:MRM of 1 channel,ES-
318 > 272.9
7.197e+004

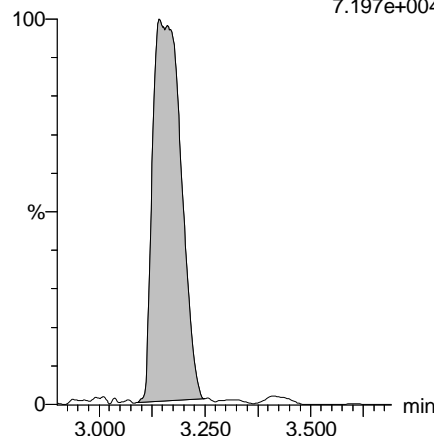

13C3-PFHxS

F17:MRM of 1 channel,ES-
401.9 > 79.9
1.499e+004

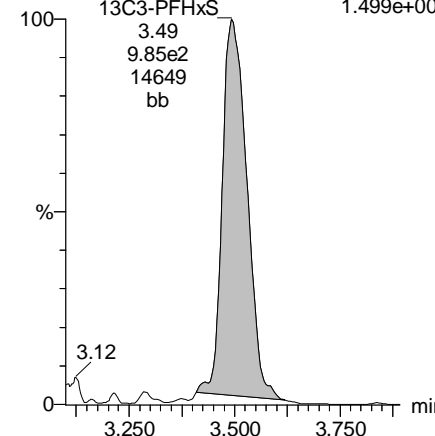

13C2-PFTeDA

F59:MRM of 2 channels,ES-
714.8 > 669.6
5.189e+005

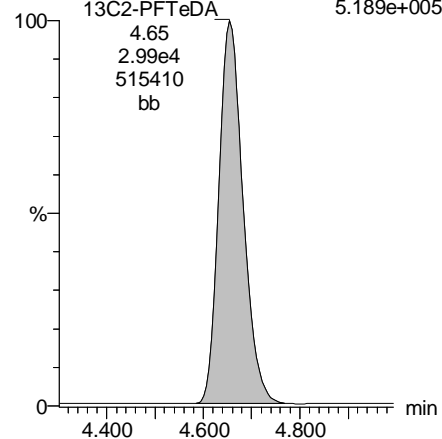

13C2-PFTeDA

F59:MRM of 2 channels,ES-
714.8 > 669.6
5.189e+005

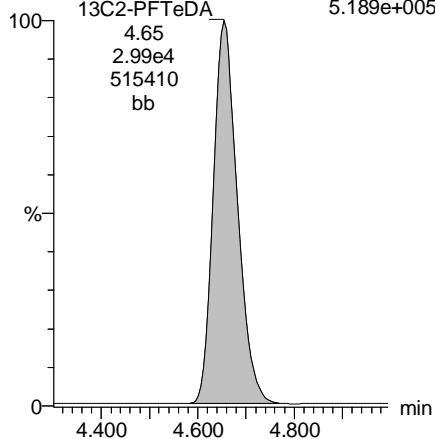

13C8-PFOA

F21:MRM of 1 channel,ES-
421.3 > 376
4.254e+004

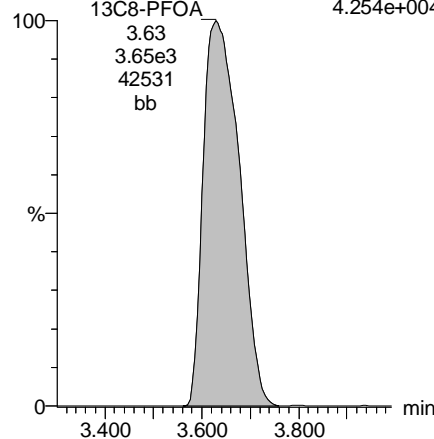

13C9-PFNA

F27:MRM of 1 channel,ES-
472.2 > 426.9
5.799e+005

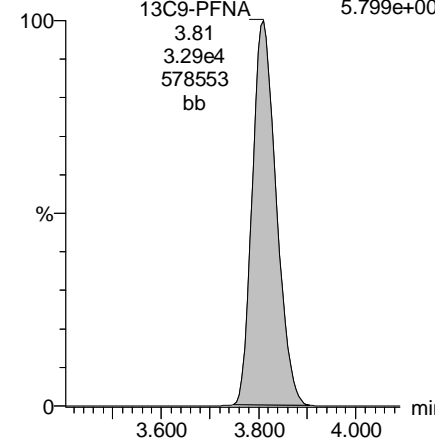

Dataset: U:\Q4.PRO\results\170802M1\170802M1-9.qld

Last Altered: Tuesday, August 08, 2017 14:15:16 Pacific Daylight Time

Printed: Tuesday, August 08, 2017 14:20:13 Pacific Daylight Time

Reviewed: CT 08/09/2017

Name: 170802M1_9, Date: 02-Aug-2017, Time: 11:54:58, ID: B7G0121-MS2 Matrix Spike 0.11554, Description: Matrix Spike

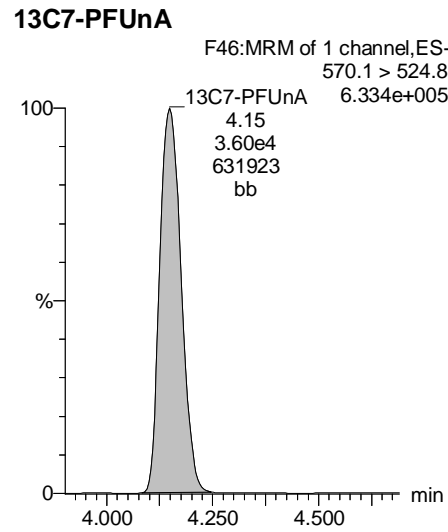
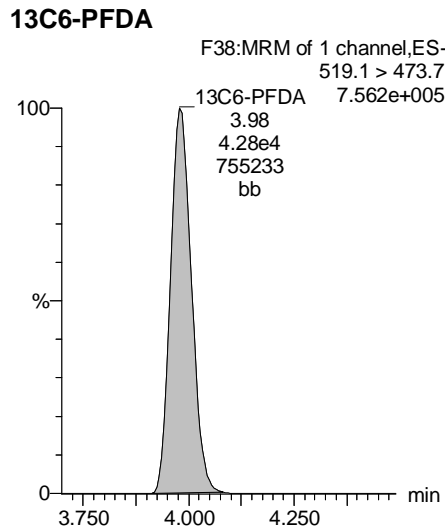
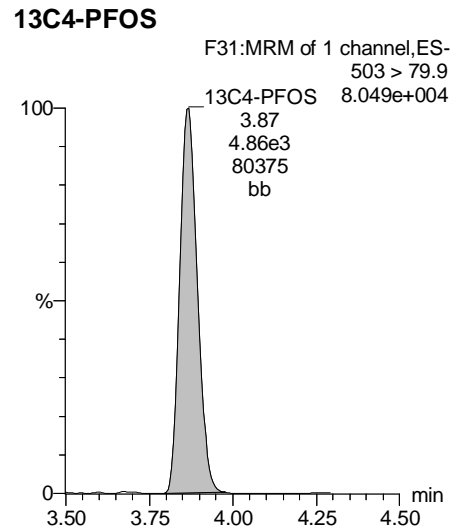

Dataset: U:\Q4.PRO\results\170802M1\170802M1-10.qld

Last Altered: Tuesday, August 08, 2017 14:32:40 Pacific Daylight Time

Printed: Tuesday, August 08, 2017 14:37:12 Pacific Daylight Time

Reviewed: CT 08/09/2017

Method: U:\Q4.PRO\MethDB\PFAS_FULL_7-20-17.mdb 07 Aug 2017 17:59:25

*RX'd at smaller volume

Calibration: U:\Q4.PRO\CurveDB\C18_VAL-PFAS_Q4_7-31-17-FULL.cdb 01 Aug 2017 10:11:08

Name: 170802M1_10, Date: 02-Aug-2017, Time: 12:05:47, ID: B7G0121-MSD2 Matrix Spike Dup 0.11866, Description: Matrix Spike Dup

	# Name	Trace	Area	IS Area	Wt./Vol.	RRF	Pred.RT	RT	y Axis Resp.	Conc.	%Rec
1	3 PFBS	299 > 79.7	1.22e6	1.28e3	0.119		2.96	2.90	12000	53600	E*
2	4 PFHxA	313.2 > 268.9	1.65e7	8.72e3	0.119		3.19	3.15	9450	57400	E*
3	5 PFHpA	363 > 318.9	3.97e6	1.09e4	0.119		3.45	3.42	4570	32200	E*
4	6 PFHxS	398.9 > 79.6	2.36e6	1.12e3	0.119		3.56	3.49	26200	131000	E*
5	8 PFOA	413 > 368.7	2.46e7	2.83e4	0.119		3.65	3.63	10900	95900	E*
6	10 PFNA	462.9 > 418.8	2.57e5	3.04e4	0.119		3.83	3.76	106	821	
7	12 PFOS	499 > 79.9	9.92e5	5.21e3	0.119		3.89	3.80	2380	13300	E*
8	13 PFDA	513 > 468.8	4.62e4	3.62e4	0.119		4.01	3.98	16.0	111	
9	15 N-MeFOSAA	570.1 > 419	1.01e4	8.76e3	0.119		4.03	4.01	188	88.7	
10	16 N-EtFOSAA	584.2 > 419	7.90e3	8.77e3	0.119		4.10	4.08	146	80.0	
11	17 PFUnA	562.9 > 518.9	2.51e4	4.31e4	0.119		4.17	4.14	7.30	80.2	
12	19 PFDoA	612.9 > 318.8	2.99e3	3.88e3	0.119		4.34	4.30	9.65	86.4	

Dataset: U:\Q4.PRO\results\170802M1\170802M1-10.qld

Last Altered: Tuesday, August 08, 2017 14:32:40 Pacific Daylight Time

Printed: Tuesday, August 08, 2017 14:37:26 Pacific Daylight Time

Reviewed: CT 08/09/2017

Method: U:\Q4.PRO\MethDB\PFAS_FULL_7-20-17.mdb 07 Aug 2017 17:59:25

Calibration: U:\Q4.PRO\CurveDB\C18_VAL-PFAS_Q4_7-31-17-FULL.cdb 01 Aug 2017 10:11:08

*RX'd at smaller volume

Name: 170802M1_10, Date: 02-Aug-2017, Time: 12:05:47, ID: B7G0121-MSD2 Matrix Spike Dup 0.11866, Description: Matrix Spike Dup

#	Name	Trace	Area	IS Area	Wt./Vol.	RRF	Pred.RT	RT	y Axis Resp.	Conc.	%Rec
1	21 PFTrDA	662.9 > 618.9	3.54e4	3.88e3	0.119		4.50	4.47	114	91.9	
2	22 PFTeDA	712.9 > 668.8	2.45e4	2.86e4	0.119		4.68	4.66	10.7	83.5	
3	30 13C3-PFBS	302 > 98.8	1.28e3	5.50e3	0.119	0.034	2.96	2.90	1.16	287	272.0 H*
4	31 13C2-PFHxA	315 > 269.8	8.72e3	5.50e3	0.119	0.334	3.19	3.15	7.92	200	474.4 H*
5	32 13C4-PFHpA	367.2 > 321.8	1.09e4	5.50e3	0.119	0.414	3.45	3.42	9.86	201	190.5 H*
6	33 18O2-PFHxS	403 > 102.6	1.12e3	9.68e2	0.119	0.475	3.56	3.50	14.5	258	244.6 H*
7	35 13C2-PFOA	414.9 > 369.7	2.83e4	3.23e3	0.119	1.298	3.65	3.63	110	713	676.6 H*
8	36 13C5-PFNA	468.2 > 422.9	3.04e4	3.14e4	0.119	1.094	3.83	3.81	12.1	93.2	88.5
9	38 13C8-PFOS	507 > 79.9	5.21e3	4.14e3	0.119	1.153	3.89	3.86	15.7	115	109.1
10	39 13C2-PFDA	515.1 > 469.9	3.62e4	3.99e4	0.119	1.059	4.01	3.98	11.3	90.3	85.7

Dataset: U:\Q4.PRO\results\170802M1\170802M1-10.qld

Last Altered: Tuesday, August 08, 2017 14:32:40 Pacific Daylight Time

Printed: Tuesday, August 08, 2017 14:38:13 Pacific Daylight Time

Reviewed: CT 08/09/2017

Method: U:\Q4.PRO\MethDB\PFAS_FULL_7-20-17.mdb 07 Aug 2017 17:59:25

Calibration: U:\Q4.PRO\CurveDB\C18_VAL-PFAS_Q4_7-31-17-FULL.cdb 01 Aug 2017 10:11:08

Name: 170802M1_10, Date: 02-Aug-2017, Time: 12:05:47, ID: B7G0121-MSD2 Matrix Spike Dup 0.11866, Description: Matrix Spike Dup

	# Name	Trace	Area	IS Area	Wt./Vol.	RRF	Pred.RT	RT	y Axis Resp.	Conc.	%Rec
1	41 d3-N-MeFOSAA	573.3 > 419	8.76e3	3.79e4	0.119	0.019	4.03	4.01	2.89	1260	92.0
2	42 d5-N-EtFOSAA	589.3 > 419	8.77e3	3.79e4	0.119	0.019	4.12	4.08	2.89	1290	94.0
3	43 13C2-PFUnA	565 > 519.8	4.31e4	3.79e4	0.119	1.172	4.17	4.14	14.2	102	97.0
4	44 13C2-PFDoA	615 > 569.7	3.88e3	3.79e4	0.119	0.118	4.34	4.30	1.28	90.9	86.3
5	46 13C2-PFTeDA	714.8 > 669.6	2.86e4	3.79e4	0.119	0.801	4.68	4.65	9.43	99.2	94.2
6	52 13C5-PFHxA	318 > 272.9	5.50e3	5.50e3	0.119	1.000	3.19	3.13	5.00	42.1	100.0
7	53 13C3-PFHxS	401.9 > 79.9	9.68e2	9.68e2	0.119	1.000	3.56	3.50	12.5	105	100.0
8	54 13C8-PFOA	421.3 > 376	3.23e3	3.23e3	0.119	1.000	3.65	3.63	12.5	105	100.0
9	55 13C9-PFNA	472.2 > 426.9	3.14e4	3.14e4	0.119	1.000	3.83	3.81	12.5	105	100.0
10	56 13C4-PFOS	503 > 79.9	4.14e3	4.14e3	0.119	1.000	3.89	3.87	12.5	105	100.0
11	57 13C6-PFDA	519.1 > 473.7	3.99e4	3.99e4	0.119	1.000	4.01	3.98	12.5	105	100.0
12	58 13C7-PFUnA	570.1 > 524.8	3.79e4	3.79e4	0.119	1.000	4.17	4.15	12.5	105	100.0
13	59 Total PFBS	299 > 79.7	1.29e6	1.28e3	0.119		2.96		12600	56500	
14	60 Total PFHxS	398.9 > 79.6	2.36e6	1.12e3	0.119		3.52		26200	131000	
15	61 Total PFOA	413 > 368.7	2.46e7	2.83e4	0.119		3.65		10900	95900	
16	62 Total PFOS	499 > 79.9	9.92e5	5.21e3	0.119		3.89		2380	13300	
17	63 Total N-Me-FOSAA	570.1 > 419	1.01e4	8.76e3	0.119		4.03		188	88.7	
18	64 Total N-EtFOSAA	584.2 > 419	7.90e3	8.77e3	0.119		4.17		146	80.0	

Vista Analytical Laboratory

Dataset: U:\Q4.PRO\results\170802M1\170802M1-10.qld

Last Altered: Tuesday, August 08, 2017 14:32:40 Pacific Daylight Time

Printed: Tuesday, August 08, 2017 14:38:13 Pacific Daylight Time

Reviewed: CT 08/09/2017

Method: U:\Q4.PRO\MethDB\PFAS_FULL_7-20-17.mdb 07 Aug 2017 17:59:25

Calibration: U:\Q4.PRO\CurveDB\C18_VAL-PFAS_Q4_7-31-17-FULL.cdb 01 Aug 2017 10:11:08

Name: 170802M1_10, Date: 02-Aug-2017, Time: 12:05:47, ID: B7G0121-MSD2 Matrix Spike Dup 0.11866, Description: Matrix Spike Dup

Total PFBS

#	Name	Trace	RT	Area	IS Area	Response	Primary Flags	Conc.
1	3 PFBS	299 > 79.7	2.90	1224952.375	1276.849	11991.946	bb	53639.4
2	59 Total PFBS	299 > 79.7	2.78	64765.625	1276.849	634.038	bb	2835.7

Total PFHxS

#	Name	Trace	RT	Area	IS Area	Response	Primary Flags	Conc.
1	6 PFHxS	398.9 > 79.6	3.49	2359341.250	1124.979	26215.392	MM	131458.2

Total PFOA

#	Name	Trace	RT	Area	IS Area	Response	Primary Flags	Conc.
1	8 PFOA	413 > 368.7	3.63	24614920.0...	28348.518	10853.707	bb	95885.4

Total PFOS

#	Name	Trace	RT	Area	IS Area	Response	Primary Flags	Conc.
1	12 PFOS	499 > 79.9	3.80	992177.188	5207.053	2381.811	MM	13296.4

Total N-Me-FOSAA

#	Name	Trace	RT	Area	IS Area	Response	Primary Flags	Conc.
1	15 N-MeFOSAA	570.1 > 419	4.01	10122.671	8761.171	187.753	bb	88.7

Total N-EtFOSAA

#	Name	Trace	RT	Area	IS Area	Response	Primary Flags	Conc.
1	16 N-EtFOSAA	584.2 > 419	4.08	7897.924	8774.098	146.273	bb	80.0

Dataset: U:\Q4.PRO\results\170802M1\170802M1-10.qld

Last Altered: Tuesday, August 08, 2017 14:32:40 Pacific Daylight Time

Printed: Tuesday, August 08, 2017 14:38:13 Pacific Daylight Time

Reviewed: CT 08/09/2017

Method: U:\Q4.PRO\MethDB\PFAS_FULL_7-20-17.mdb 07 Aug 2017 17:59:25

Calibration: U:\Q4.PRO\CurveDB\C18_VAL-PFAS_Q4_7-31-17-FULL.cdb 01 Aug 2017 10:11:08

Name: 170802M1_10, Date: 02-Aug-2017, Time: 12:05:47, ID: B7G0121-MSD2 Matrix Spike Dup 0.11866, Description: Matrix Spike Dup

Total PFBS

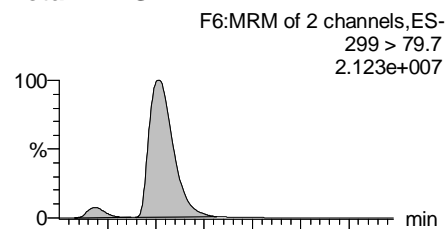

PFHxA

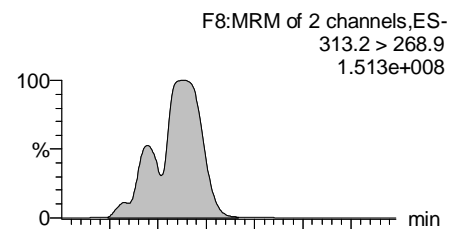

PFHpA

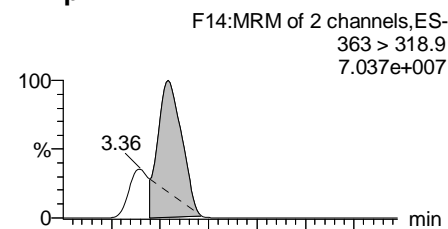

Total PFHxS

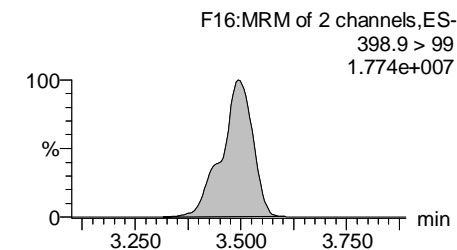
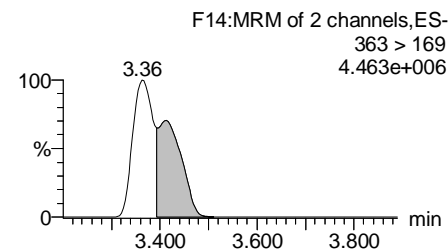
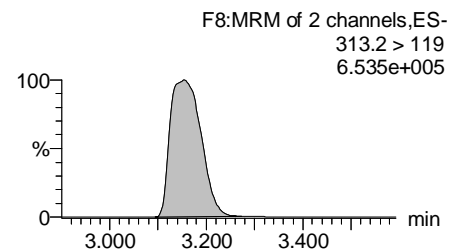
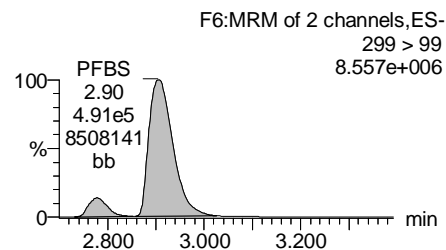
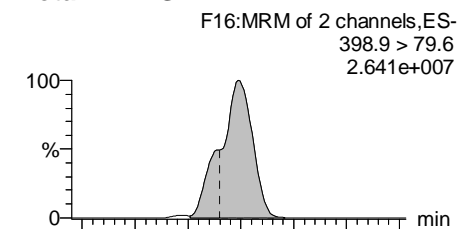

13C3-PFBS

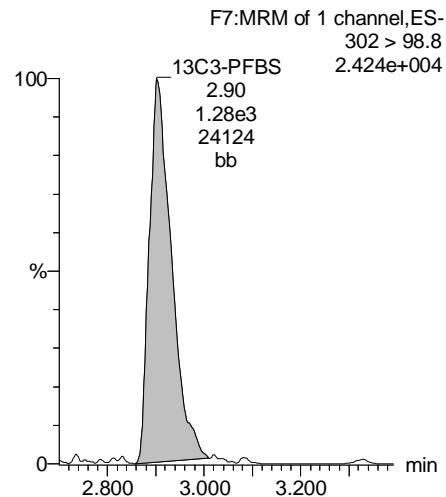

13C2-PFHxA

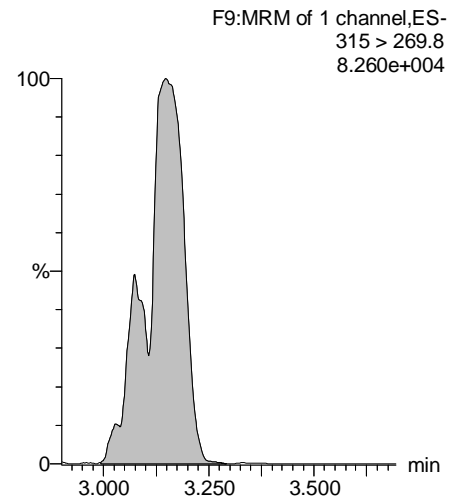

13C4-PFHpA

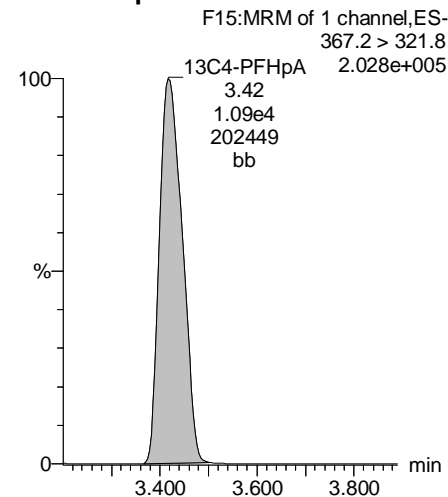

18O2-PFHxS

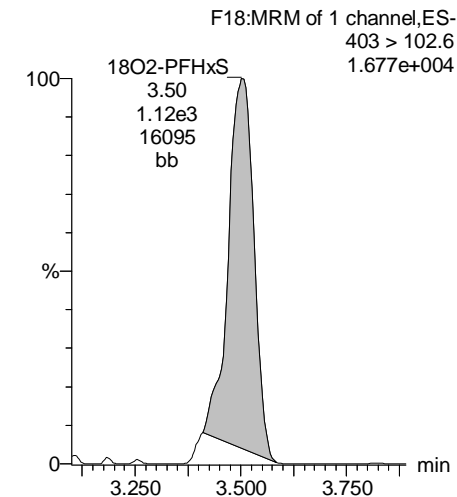

Dataset: U:\Q4.PRO\results\170802M1\170802M1-10.qld

Last Altered: Tuesday, August 08, 2017 14:32:40 Pacific Daylight Time

Printed: Tuesday, August 08, 2017 14:38:13 Pacific Daylight Time

Reviewed: CT 08/09/2017

Name: 170802M1_10, Date: 02-Aug-2017, Time: 12:05:47, ID: B7G0121-MSD2 Matrix Spike Dup 0.11866, Description: Matrix Spike Dup

Total PFOA

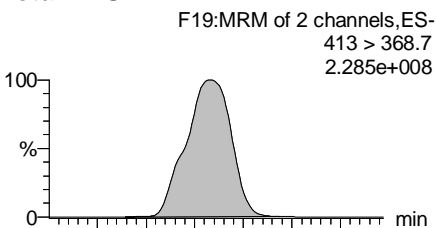

PFNA

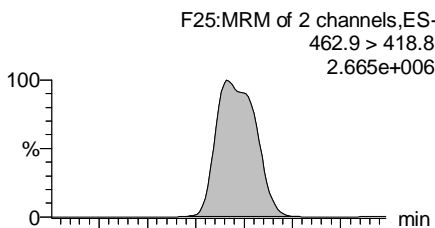

Total PFOS

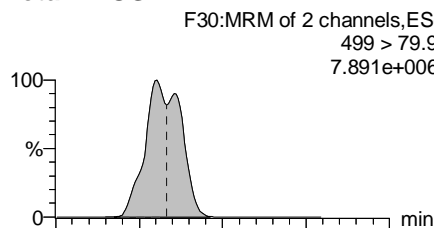

PFDA

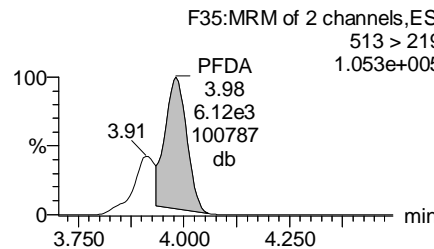
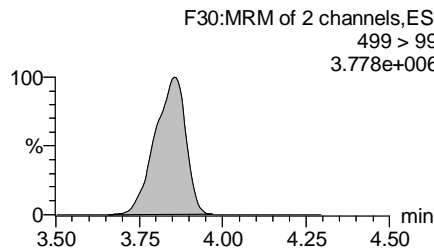
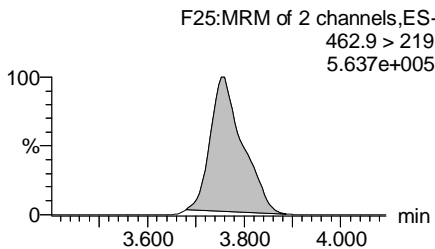
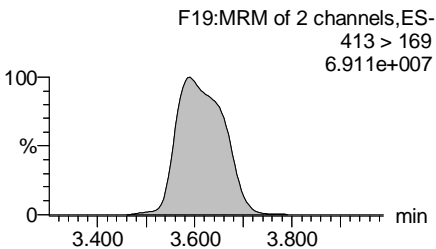
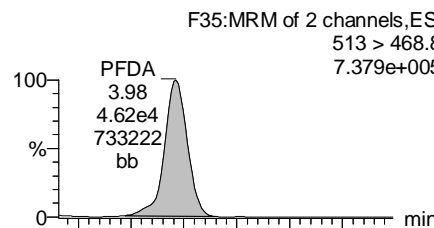

13C2-PFOA

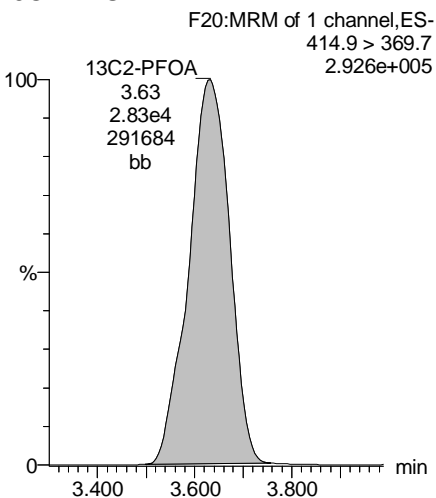

13C5-PFNA

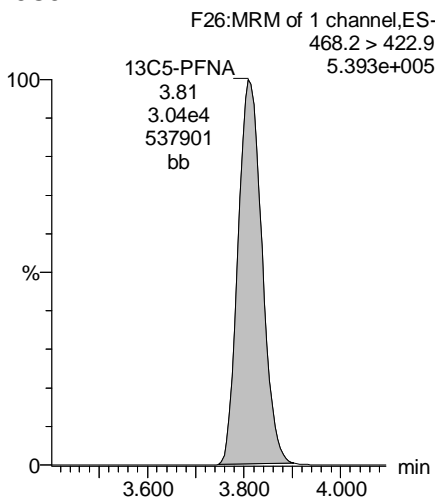

13C8-PFOS

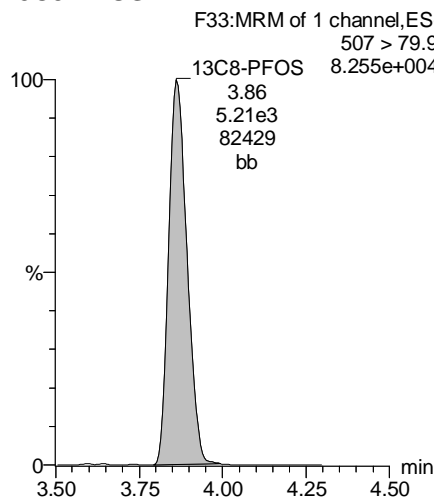

13C2-PFDA

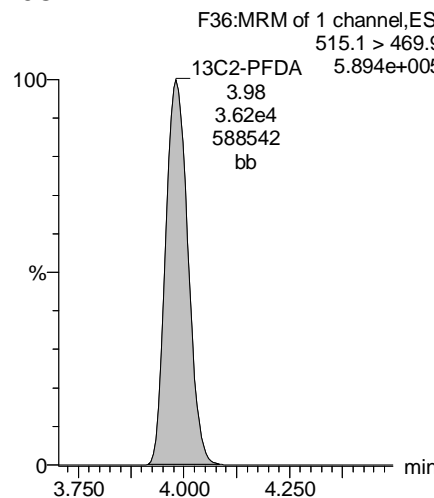

Dataset: U:\Q4.PRO\results\170802M1\170802M1-10.qld

Last Altered: Tuesday, August 08, 2017 14:32:40 Pacific Daylight Time

Printed: Tuesday, August 08, 2017 14:38:13 Pacific Daylight Time

Reviewed: CT 08/09/2017

Name: 170802M1_10, Date: 02-Aug-2017, Time: 12:05:47, ID: B7G0121-MSD2 Matrix Spike Dup 0.11866, Description: Matrix Spike Dup

PFUnA

F43:MRM of 2 channels,ES-
562.9 > 518.9
4.594e+005

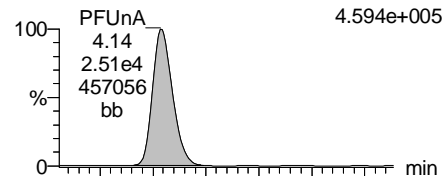

N-MeFOSAA

F45:MRM of 2 channels,ES-
570.1 > 419
1.782e+005

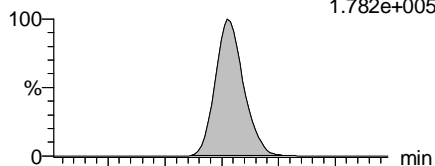

N-EtFOSAA

F48:MRM of 2 channels,ES-
584.2 > 419
1.403e+005

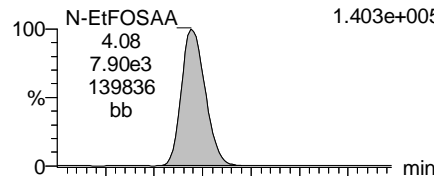

PFDoA

F51:MRM of 2 channels,ES-
612.9 > 318.8
5.417e+004

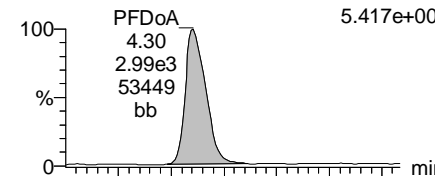

F43:MRM of 2 channels,ES-
562.9 > 269
1.361e+005

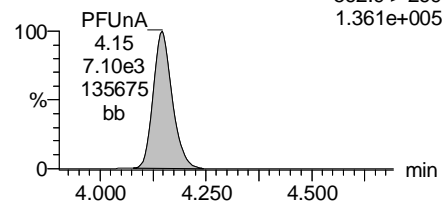

F45:MRM of 2 channels,ES-
570.1 > 483
9.624e+003

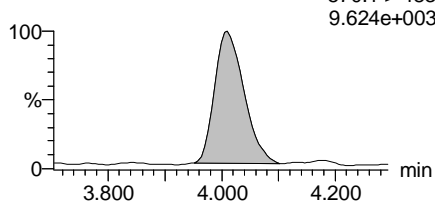

F48:MRM of 2 channels,ES-
584.2 > 483
1.170e+004

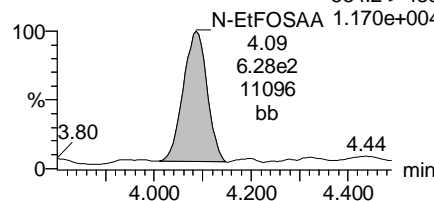

F51:MRM of 2 channels,ES-
612.9 > 569
6.302e+004

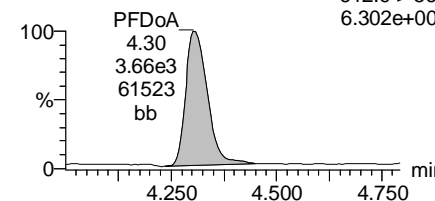

13C2-PFUnA

F44:MRM of 1 channel,ES-
565 > 519.8
8.893e+005

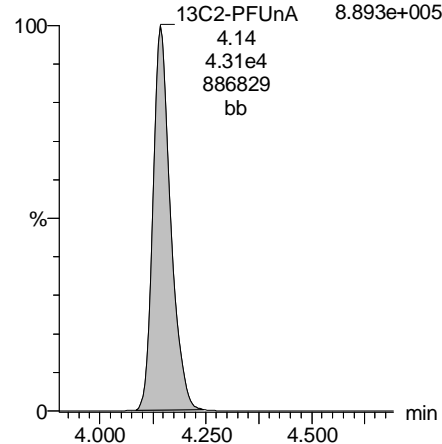

d3-N-MeFOSAA

F47:MRM of 1 channel,ES-
573.3 > 419
1.488e+005

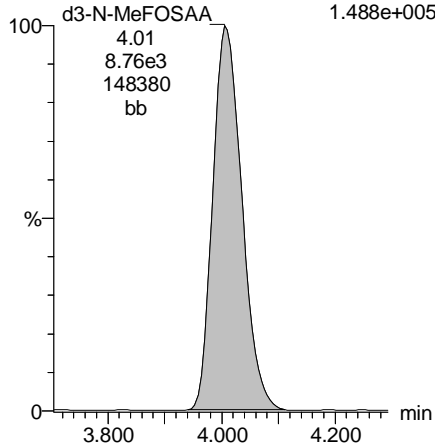

d5-N-EtFOSAA

F49:MRM of 1 channel,ES-
589.3 > 419
1.564e+005

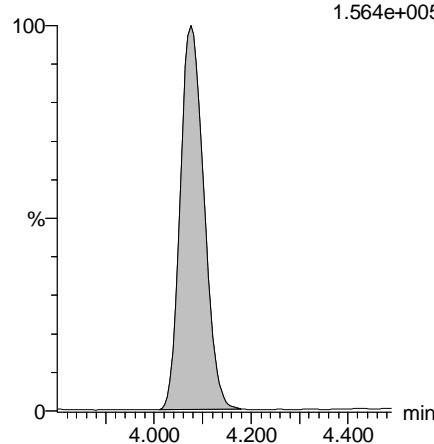

13C2-PFDoA

F52:MRM of 1 channel,ES-
615 > 569.7
6.606e+004

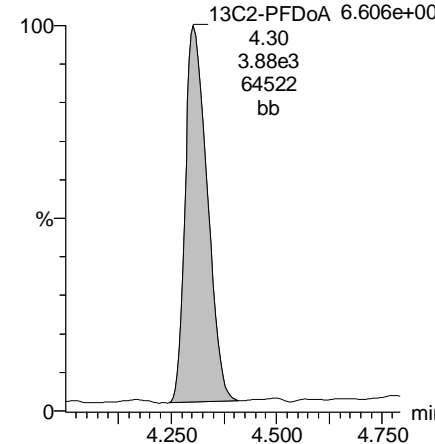

Dataset: U:\Q4.PRO\results\170802M1\170802M1-10.qld

Last Altered: Tuesday, August 08, 2017 14:32:40 Pacific Daylight Time

Printed: Tuesday, August 08, 2017 14:38:13 Pacific Daylight Time

Reviewed: CT 08/09/2017

Name: 170802M1_10, Date: 02-Aug-2017, Time: 12:05:47, ID: B7G0121-MSD2 Matrix Spike Dup 0.11866, Description: Matrix Spike Dup

PFTeDA

F58:MRM of 4 channels,ES-
712.9 > 668.8
4.232e+005

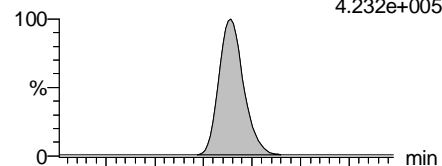

F58:MRM of 4 channels,ES-
712.9 > 369
3.868e+004

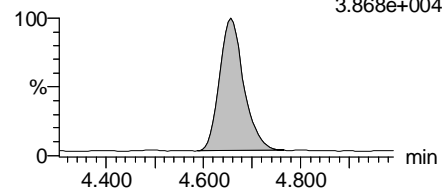

PFTrDA

F57:MRM of 2 channels,ES-
662.9 > 618.9
5.859e+005

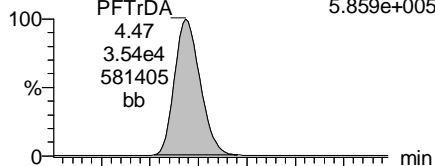

F57:MRM of 2 channels,ES-
662.9 > 319
5.380e+004

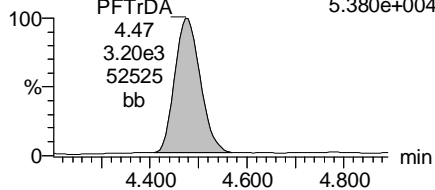

13C5-PFHxA

F10:MRM of 1 channel,ES-
318 > 272.9
7.053e+004

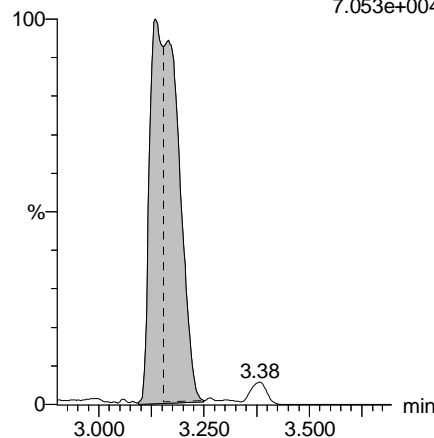

13C3-PFHxS

F17:MRM of 1 channel,ES-
401.9 > 79.9
1.495e+004

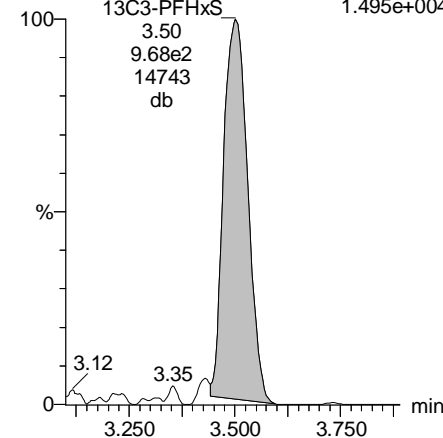

13C2-PFTeDA

F59:MRM of 2 channels,ES-
714.8 > 669.6
4.861e+005

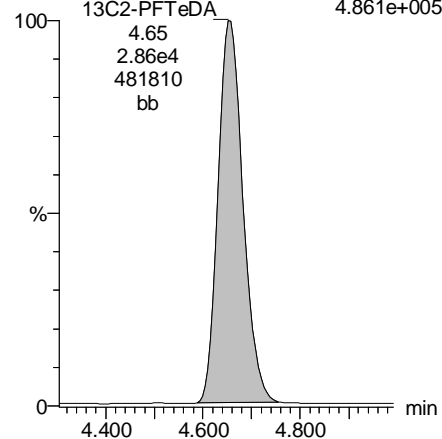

13C2-PFTeDA

F59:MRM of 2 channels,ES-
714.8 > 669.6
4.861e+005

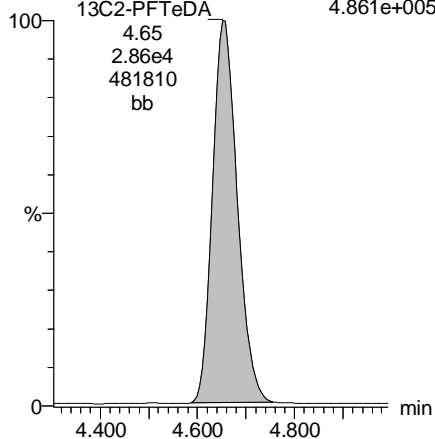

13C8-PFOA

F21:MRM of 1 channel,ES-
421.3 > 376
4.271e+004

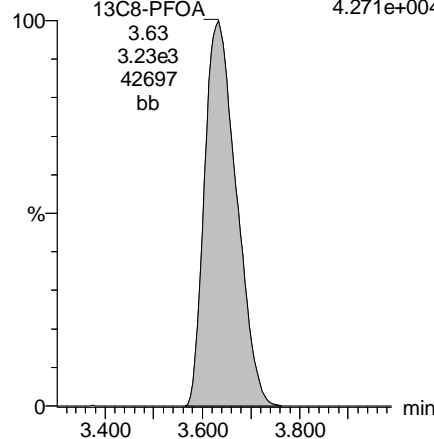

13C9-PFNA

F27:MRM of 1 channel,ES-
472.2 > 426.9
5.382e+005

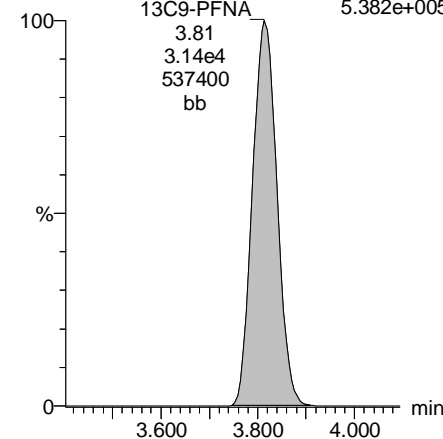

Dataset: U:\Q4.PRO\results\170802M1\170802M1-10.qld

Last Altered: Tuesday, August 08, 2017 14:32:40 Pacific Daylight Time
Printed: Tuesday, August 08, 2017 14:38:13 Pacific Daylight Time

Reviewed: CT 08/09/2017

Name: 170802M1_10, Date: 02-Aug-2017, Time: 12:05:47, ID: B7G0121-MSD2 Matrix Spike Dup 0.11866, Description: Matrix Spike Dup

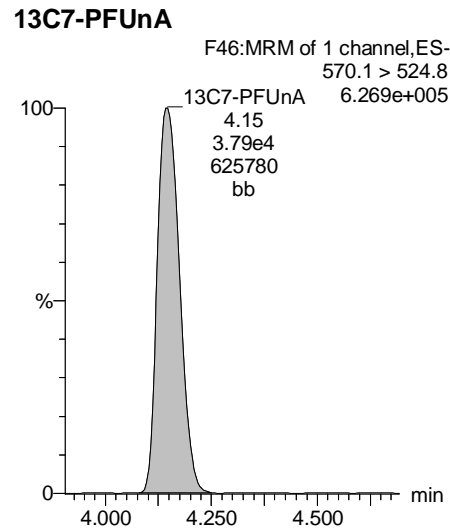
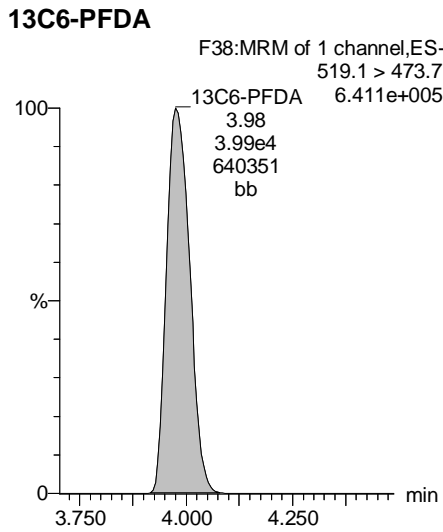
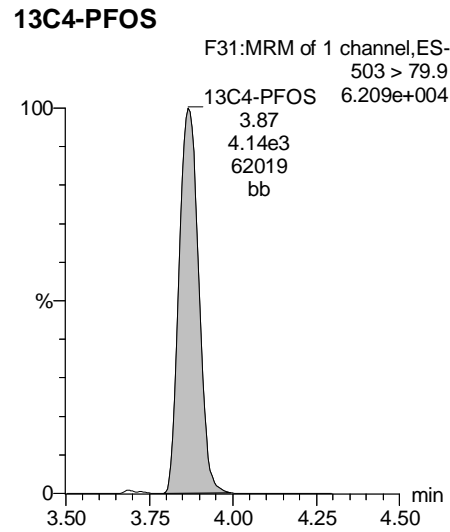

Dataset: U:\Q4.PRO\results\170802M1\170802M1-24.qld

Last Altered: Tuesday, August 08, 2017 15:22:24 Pacific Daylight Time

Printed: Tuesday, August 08, 2017 15:22:47 Pacific Daylight Time

Reviewed: CT 08/09/2017

Method: U:\Q4.PRO\MethDB\PFAS_FULL_7-20-17.mdb 07 Aug 2017 17:59:25

*RX'd at smaller volume

Calibration: U:\Q4.PRO\CurveDB\C18_VAL-PFAS_Q4_7-31-17-FULL.cdb 01 Aug 2017 10:11:08

Name: 170802M1_24, Date: 02-Aug-2017, Time: 14:36:40, ID: 1700925-05 I001MW52X-170724 0.1174, Description: I001MW52X-170724

#	Name	Trace	Area	IS Area	Wt./Vol.	RRF	Pred.RT	RT	y Axis Resp.	Conc.	%Rec
1	3 PFBS	299 > 79.7	1.17e6	1.20e3	0.117		2.96	2.91	12200	55200	E*
2	4 PFHxA	313.2 > 268.9	1.56e7	8.54e3	0.117		3.19	3.16	9110	55900	E*
3	5 PFHpA	363 > 318.9	3.54e6	9.95e3	0.117		3.45	3.43	4440	31700	E*
4	6 PFHxS	398.9 > 79.6	2.27e6	1.05e3	0.117		3.56	3.50	26900	136000	E*
5	8 PFOA	413 > 368.7	2.35e7	2.70e4	0.117		3.65	3.64	10900	97200	E*
6	10 PFNA	462.9 > 418.8	1.96e5	2.75e4	0.117		3.83	3.77	89.0	698	
7	12 PFOS	499 > 79.9	9.21e5	4.74e3	0.117		3.89	3.81	2430	13600	E*
8	13 PFDA	513 > 468.8	6.24e3	2.89e4	0.117		4.01	3.99	2.70	18.0	
9	15 N-MeFOSAA	570.1 > 419		7.34e3	0.117		4.03				
10	16 N-EtFOSAA	584.2 > 419		7.61e3	0.117		4.10				
11	17 PFUnA	562.9 > 518.9		3.54e4	0.117		4.17				
12	19 PFDoA	612.9 > 318.8		3.44e3	0.117		4.34				

Dataset: U:\Q4.PRO\results\170802M1\170802M1-24.qld

Last Altered: Tuesday, August 08, 2017 15:22:24 Pacific Daylight Time

Printed: Tuesday, August 08, 2017 15:22:59 Pacific Daylight Time

Reviewed: CT 08/09/2017

Method: U:\Q4.PRO\MethDB\PFAS_FULL_7-20-17.mdb 07 Aug 2017 17:59:25

Calibration: U:\Q4.PRO\CurveDB\C18_VAL-PFAS_Q4_7-31-17-FULL.cdb 01 Aug 2017 10:11:08

*RX'd at smaller volume

Name: 170802M1_24, Date: 02-Aug-2017, Time: 14:36:40, ID: 1700925-05 I001MW52X-170724 0.1174, Description: I001MW52X-170724

#	Name	Trace	Area	IS Area	Wt./Vol.	RRF	Pred.RT	RT	y Axis Resp.	Conc.	%Rec	
1	21 PFTTrDA	662.9 > 618.9		3.44e3	0.117		4.50					
2	22 PFTeDA	712.9 > 668.8		2.39e4	0.117		4.68					
3	30 13C3-PFBS	302 > 98.8	1.20e3	5.22e3	0.117	0.034	2.96	2.92	1.15	287	269.7	H*
4	31 13C2-PFHxA	315 > 269.8	8.54e3	5.22e3	0.117	0.334	3.19	3.17	8.18	209	490.1	H*
5	32 13C4-PFHpA	367.2 > 321.8	9.95e3	5.22e3	0.117	0.414	3.45	3.43	9.54	196	184.2	H*
6	33 18O2-PFHxS	403 > 102.6	1.05e3	9.81e2	0.117	0.475	3.56	3.50	13.4	241	226.3	H*
7	35 13C2-PFOA	414.9 > 369.7	2.70e4	3.46e3	0.117	1.298	3.65	3.64	97.7	641	602.0	H*
8	36 13C5-PFNA	468.2 > 422.9	2.75e4	2.79e4	0.117	1.094	3.83	3.81	12.3	95.8	90.0	
9	38 13C8-PFOS	507 > 79.9	4.74e3	3.79e3	0.117	1.153	3.89	3.87	15.7	116	108.6	
10	39 13C2-PFDA	515.1 > 469.9	2.89e4	3.46e4	0.117	1.059	4.01	3.99	10.5	84.1	79.0	

Dataset: U:\Q4.PRO\results\170802M1\170802M1-24.qld

Last Altered: Tuesday, August 08, 2017 15:22:24 Pacific Daylight Time

Printed: Tuesday, August 08, 2017 15:23:32 Pacific Daylight Time

Reviewed: CT 08/09/2017

Method: U:\Q4.PRO\MethDB\PFAS_FULL_7-20-17.mdb 07 Aug 2017 17:59:25

Calibration: U:\Q4.PRO\CurveDB\C18_VAL-PFAS_Q4_7-31-17-FULL.cdb 01 Aug 2017 10:11:08

Name: 170802M1_24, Date: 02-Aug-2017, Time: 14:36:40, ID: 1700925-05 I001MW52X-170724 0.1174, Description: I001MW52X-170724

	# Name	Trace	Area	IS Area	Wt./Vol.	RRF	Pred.RT	RT	y Axis Resp.	Conc.	%Rec
1	41 d3-N-MeFOSAA	573.3 > 419	7.34e3	3.44e4	0.117	0.019	4.03	4.02	2.67	1180	85.0
2	42 d5-N-EtFOSAA	589.3 > 419	7.61e3	3.44e4	0.117	0.019	4.12	4.08	2.77	1240	89.9
3	43 13C2-PFUnA	565 > 519.8	3.54e4	3.44e4	0.117	1.172	4.17	4.16	12.9	93.6	87.9
4	44 13C2-PFDoA	615 > 569.7	3.44e3	3.44e4	0.117	0.118	4.34	4.31	1.25	89.9	84.4
5	46 13C2-PFTeDA	714.8 > 669.6	2.39e4	3.44e4	0.117	0.801	4.68	4.66	8.69	92.3	86.7
6	52 13C5-PFHxA	318 > 272.9	5.22e3	5.22e3	0.117	1.000	3.19	3.16	5.00	42.6	100.0
7	53 13C3-PFHxS	401.9 > 79.9	9.81e2	9.81e2	0.117	1.000	3.56	3.50	12.5	106	100.0
8	54 13C8-PFOA	421.3 > 376	3.46e3	3.46e3	0.117	1.000	3.65	3.64	12.5	106	100.0
9	55 13C9-PFNA	472.2 > 426.9	2.79e4	2.79e4	0.117	1.000	3.83	3.81	12.5	106	100.0
10	56 13C4-PFOS	503 > 79.9	3.79e3	3.79e3	0.117	1.000	3.89	3.87	12.5	106	100.0
11	57 13C6-PFDA	519.1 > 473.7	3.46e4	3.46e4	0.117	1.000	4.01	3.99	12.5	106	100.0
12	58 13C7-PFUnA	570.1 > 524.8	3.44e4	3.44e4	0.117	1.000	4.17	4.16	12.5	106	100.0
13	59 Total PFBS	299 > 79.7	1.23e6	1.20e3	0.117		2.96		12800	58000	
14	60 Total PFHxS	398.9 > 79.6	2.27e6	1.05e3	0.117		3.52		26900	136000	
15	61 Total PFOA	413 > 368.7	2.35e7	2.70e4	0.117		3.65		10900	97200	
16	62 Total PFOS	499 > 79.9	9.21e5	4.74e3	0.117		3.89		2430	13600	
17	63 Total N-Me-FOSAA	570.1 > 419	0.00e0	7.34e3	0.117		4.03		0.000		
18	64 Total N-EtFOSAA	584.2 > 419	0.00e0	7.61e3	0.117		4.17		0.000		

Vista Analytical Laboratory

Dataset: U:\Q4.PRO\results\170802M1\170802M1-24.qld

Last Altered: Tuesday, August 08, 2017 15:22:24 Pacific Daylight Time

Printed: Tuesday, August 08, 2017 15:23:32 Pacific Daylight Time

Reviewed: CT 08/09/2017

Method: U:\Q4.PRO\MethDB\PFAS_FULL_7-20-17.mdb 07 Aug 2017 17:59:25

Calibration: U:\Q4.PRO\CurveDB\C18_VAL-PFAS_Q4_7-31-17-FULL.cdb 01 Aug 2017 10:11:08

Name: 170802M1_24, Date: 02-Aug-2017, Time: 14:36:40, ID: 1700925-05 I001MW52X-170724 0.1174, Description: I001MW52X-170724

Total PFBS

#	Name	Trace	RT	Area	IS Area	Response	Primary Flags	Conc.
1	3 PFBS	299 > 79.7	2.91	1172499.625	1200.021	12213.324	bb	55215.9
2	59 Total PFBS	299 > 79.7	2.78	59556.586	1200.021	620.370	bb	2804.4

Total PFHxS

#	Name	Trace	RT	Area	IS Area	Response	Primary Flags	Conc.
1	6 PFHxS	398.9 > 79.6	3.50	2269082.000	1054.853	26888.604	MM	136281.2

Total PFOA

#	Name	Trace	RT	Area	IS Area	Response	Primary Flags	Conc.
1	8 PFOA	413 > 368.7	3.64	23544288.0...	27045.490	10881.800	bb	97165.3

Total PFOS

#	Name	Trace	RT	Area	IS Area	Response	Primary Flags	Conc.
1	12 PFOS	499 > 79.9	3.81	921318.375	4744.904	2427.126	MM	13631.0

Total N-Me-FOSAA

#	Name	Trace	RT	Area	IS Area	Response	Primary Flags	Conc.
1	15 N-MeFOSAA	570.1 > 419			7344.650		MM-I	

Total N-EtFOSAA

#	Name	Trace	RT	Area	IS Area	Response	Primary Flags	Conc.
1	16 N-EtFOSAA	584.2 > 419			7610.202		MM-	

Dataset: U:\Q4.PRO\results\170802M1\170802M1-24.qld

Last Altered: Tuesday, August 08, 2017 15:22:24 Pacific Daylight Time

Printed: Tuesday, August 08, 2017 15:23:32 Pacific Daylight Time

Reviewed: CT 08/09/2017

Method: U:\Q4.PRO\MethDB\PFAS_FULL_7-20-17.mdb 07 Aug 2017 17:59:25

Calibration: U:\Q4.PRO\CurveDB\C18_VAL-PFAS_Q4_7-31-17-FULL.cdb 01 Aug 2017 10:11:08

Name: 170802M1_24, Date: 02-Aug-2017, Time: 14:36:40, ID: 1700925-05 I001MW52X-170724 0.1174, Description: I001MW52X-170724

Total PFBS

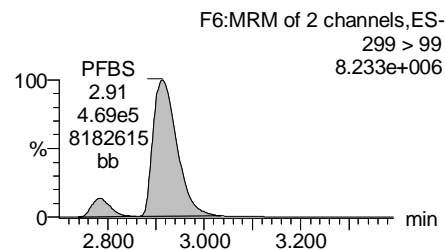
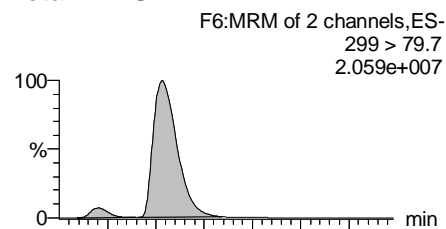

PFHxA

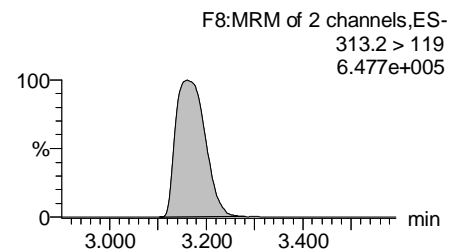
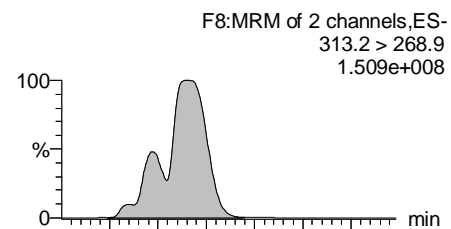

PFHpA

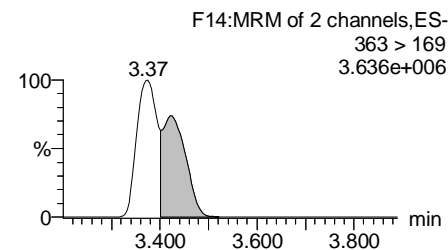
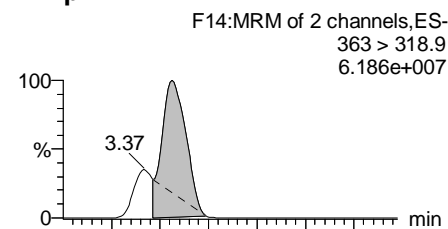

Total PFHxS

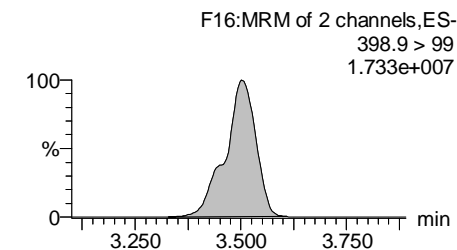
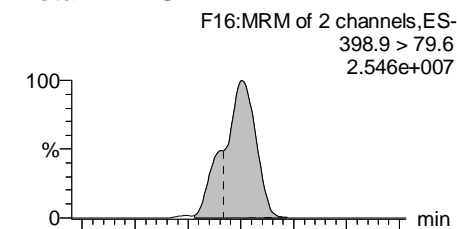

13C3-PFBS

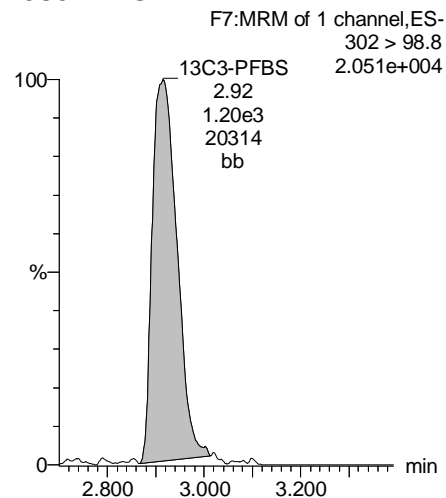

13C2-PFHxA

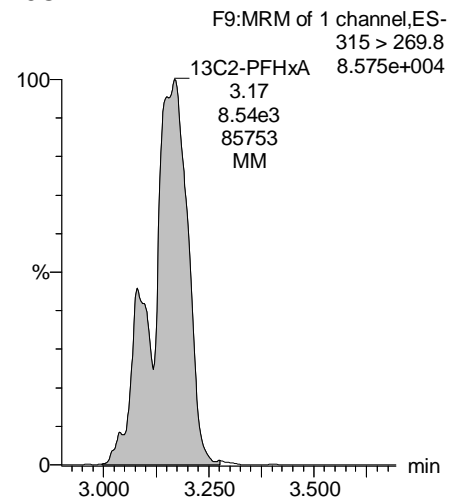

13C4-PFHpA

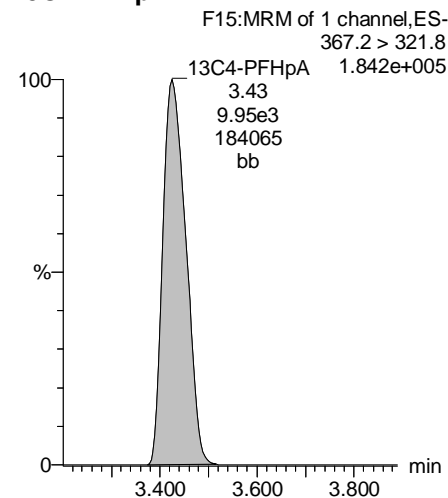

18O2-PFHxS

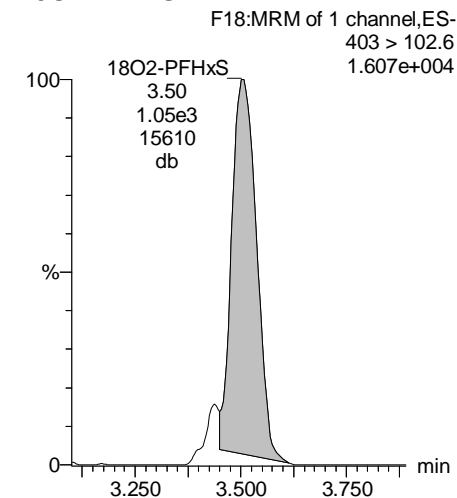

Dataset: U:\Q4.PRO\results\170802M1\170802M1-24.qld

Last Altered: Tuesday, August 08, 2017 15:22:24 Pacific Daylight Time

Printed: Tuesday, August 08, 2017 15:23:32 Pacific Daylight Time

Reviewed: CT 08/09/2017

Name: 170802M1_24, Date: 02-Aug-2017, Time: 14:36:40, ID: 1700925-05 I001MW52X-170724 0.1174, Description: I001MW52X-170724

Total PFOA

F19:MRM of 2 channels,ES-
413 > 368.7
2.248e+008

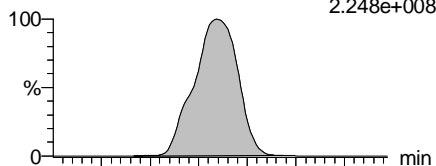

PFNA

F25:MRM of 2 channels,ES-
462.9 > 418.8
2.255e+006

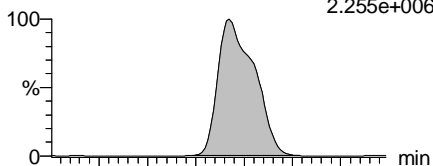

Total PFOS

F30:MRM of 2 channels,ES-
499 > 79.9
7.524e+006

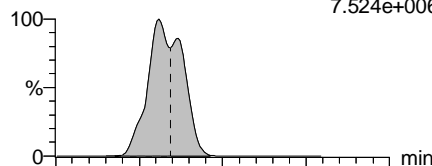

PFDA

F35:MRM of 2 channels,ES-
513 > 468.8
9.095e+004

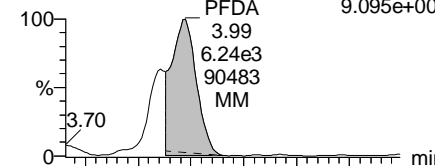

F19:MRM of 2 channels,ES-
413 > 169
6.408e+007

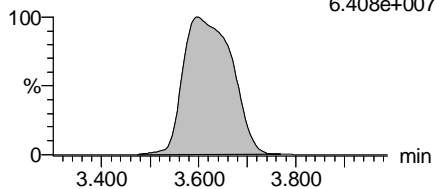

F25:MRM of 2 channels,ES-
462.9 > 219
4.721e+005

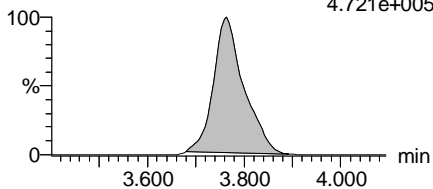

F30:MRM of 2 channels,ES-
499 > 99
3.719e+006

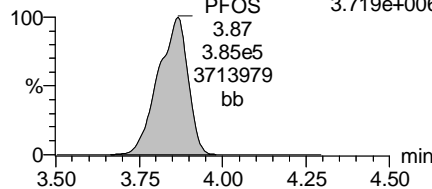

F35:MRM of 2 channels,ES-
513 > 219
3.048e+004

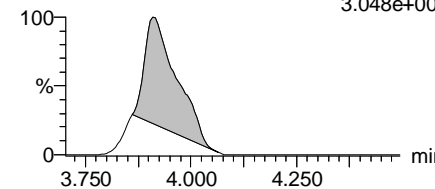

13C2-PFOA

F20:MRM of 1 channel,ES-
414.9 > 369.7
2.667e+005

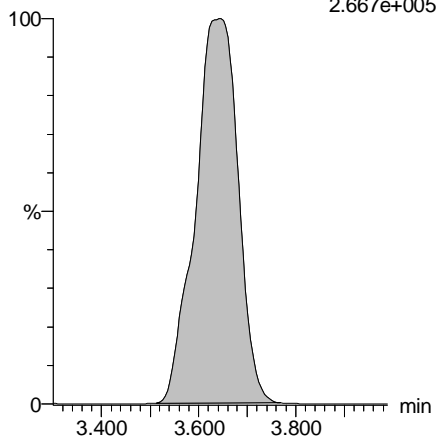

13C5-PFNA

F26:MRM of 1 channel,ES-
468.2 > 422.9
4.836e+005

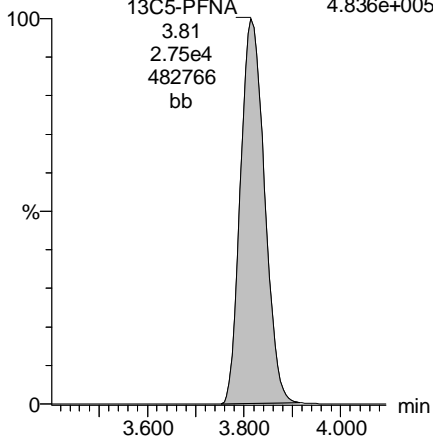

13C8-PFOS

F33:MRM of 1 channel,ES-
507 > 79.9
7.115e+004

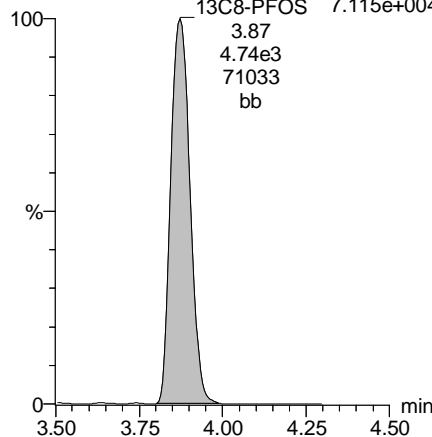

13C2-PFDA

F36:MRM of 1 channel,ES-
515.1 > 469.9
4.732e+005

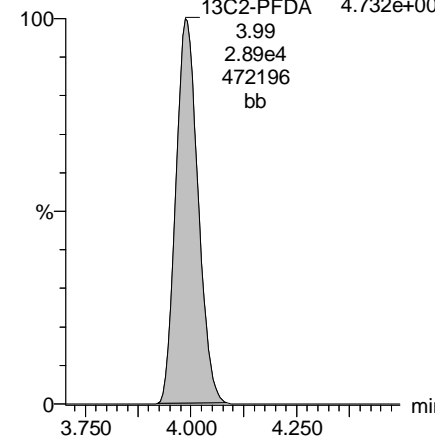

Dataset: U:\Q4.PRO\results\170802M1\170802M1-24.qld

Last Altered: Tuesday, August 08, 2017 15:22:24 Pacific Daylight Time

Printed: Tuesday, August 08, 2017 15:23:32 Pacific Daylight Time

Reviewed: CT 08/09/2017

Name: 170802M1_24, Date: 02-Aug-2017, Time: 14:36:40, ID: 1700925-05 I001MW52X-170724 0.1174, Description: I001MW52X-170724

PFUnA

F43:MRM of 2 channels,ES-
562.9 > 518.9
4.114e+003

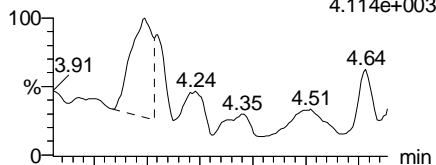

F43:MRM of 2 channels,ES-
562.9 > 269
9.182e+002

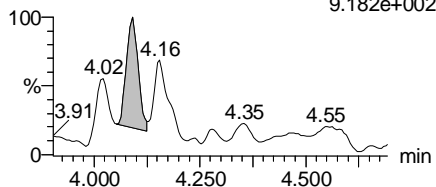

N-MeFOSAA

F45:MRM of 2 channels,ES-
570.1 > 419
7.424e+002

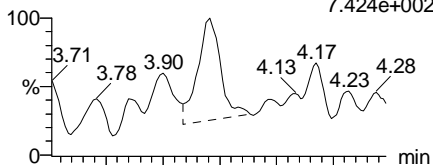

F45:MRM of 2 channels,ES-
570.1 > 483
5.560e+002

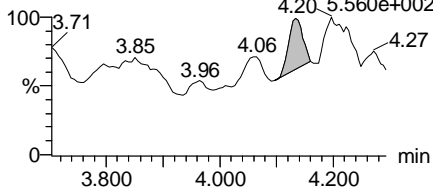

N-EtFOSAA

F48:MRM of 2 channels,ES-
584.2 > 419
8.370e+002

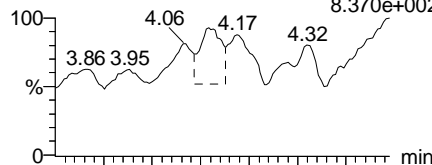

F48:MRM of 2 channels,ES-
584.2 > 483
1.139e+003

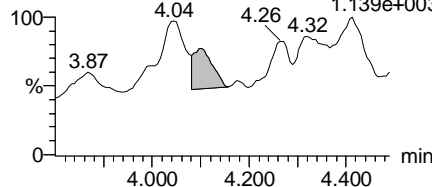

PFDaA

F51:MRM of 2 channels,ES-
612.9 > 318.8
1.250e+003

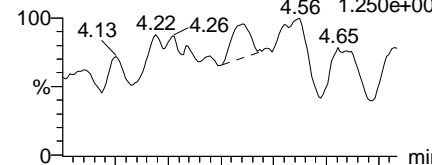

F51:MRM of 2 channels,ES-
612.9 > 569
2.929e+003

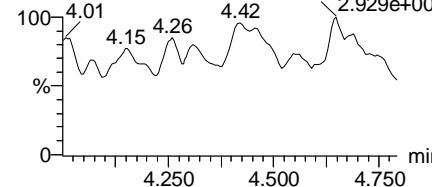

13C2-PFUnA

F44:MRM of 1 channel,ES-
565 > 519.8
6.589e+005

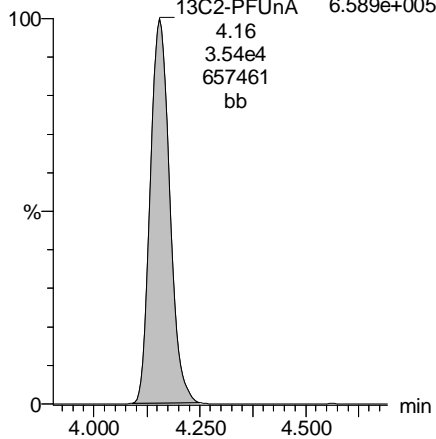

d3-N-MeFOSAA

F47:MRM of 1 channel,ES-
573.3 > 419
1.276e+005

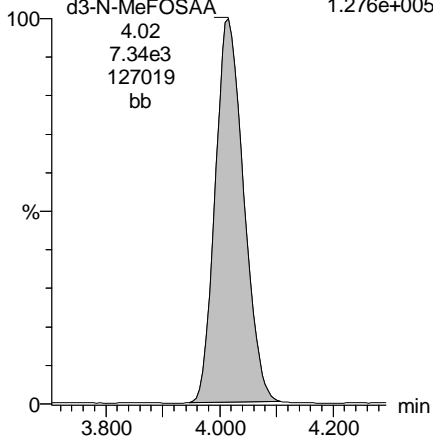

d5-N-EtFOSAA

F49:MRM of 1 channel,ES-
589.3 > 419
1.312e+005

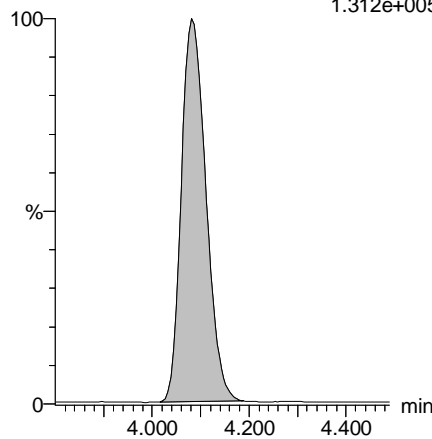

13C2-PFDaA

F52:MRM of 1 channel,ES-
615 > 569.7
6.551e+004

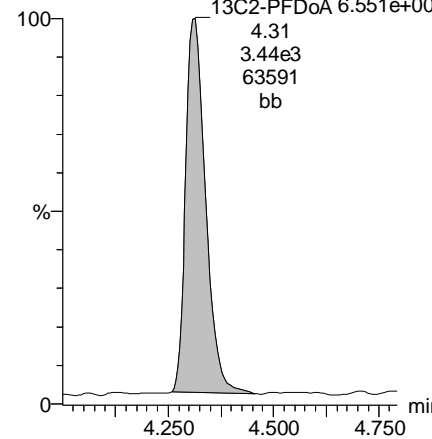

Dataset: U:\Q4.PRO\results\170802M1\170802M1-24.qld

Last Altered: Tuesday, August 08, 2017 15:22:24 Pacific Daylight Time

Printed: Tuesday, August 08, 2017 15:23:32 Pacific Daylight Time

Reviewed: CT 08/09/2017

Name: 170802M1_24, Date: 02-Aug-2017, Time: 14:36:40, ID: 1700925-05 I001MW52X-170724 0.1174, Description: I001MW52X-170724

PFTeDA

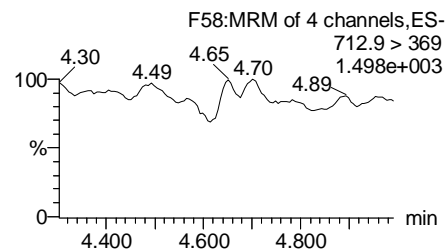
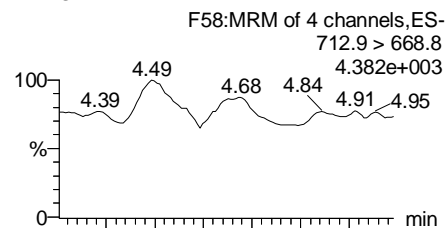

PFTrDA

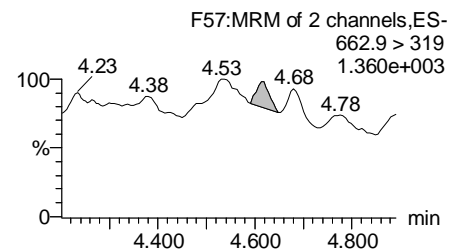
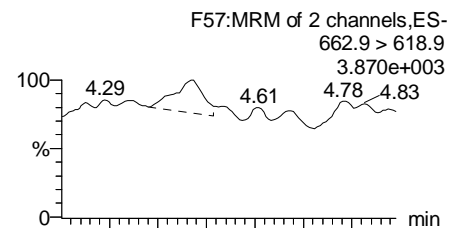

13C5-PFHxA

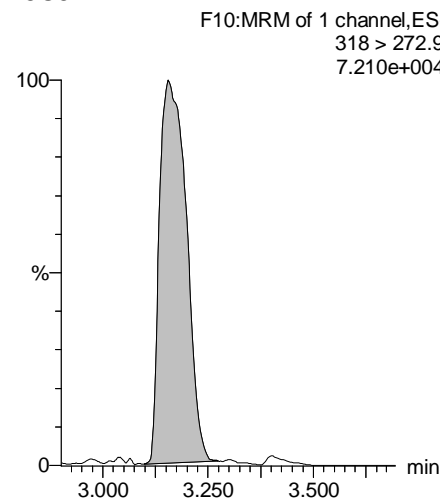

13C3-PFHxS

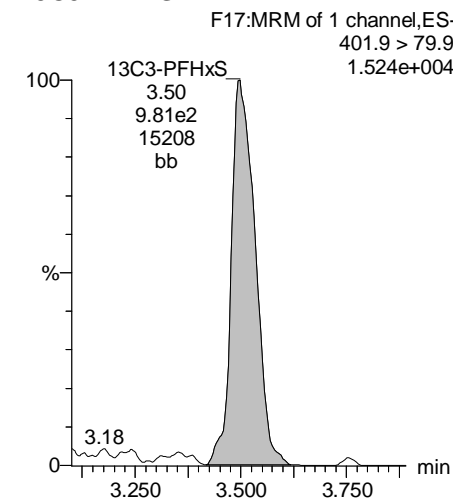

13C2-PFTeDA

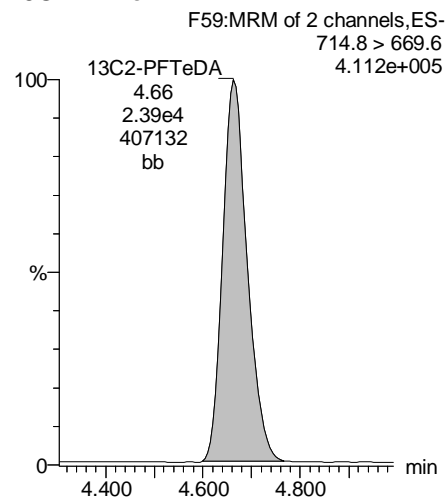

13C2-PFTeDA

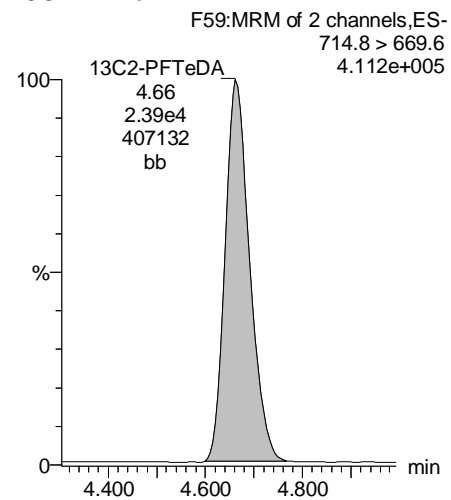

13C8-PFOA

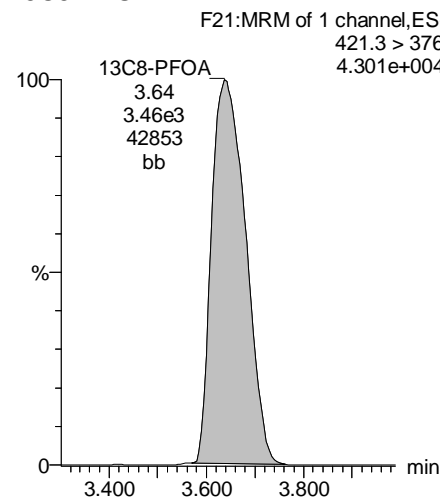

13C9-PFNA

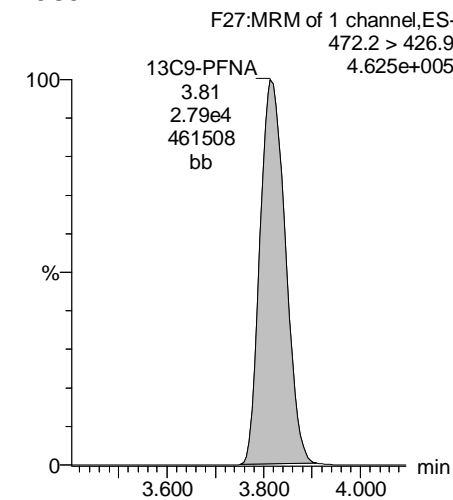

Dataset: U:\Q4.PRO\results\170802M1\170802M1-24.qld

Last Altered: Tuesday, August 08, 2017 15:22:24 Pacific Daylight Time

Printed: Tuesday, August 08, 2017 15:23:32 Pacific Daylight Time

Reviewed: CT 08/09/2017

Name: 170802M1_24, Date: 02-Aug-2017, Time: 14:36:40, ID: 1700925-05 I001MW52X-170724 0.1174, Description: I001MW52X-170724

13C4-PFOS

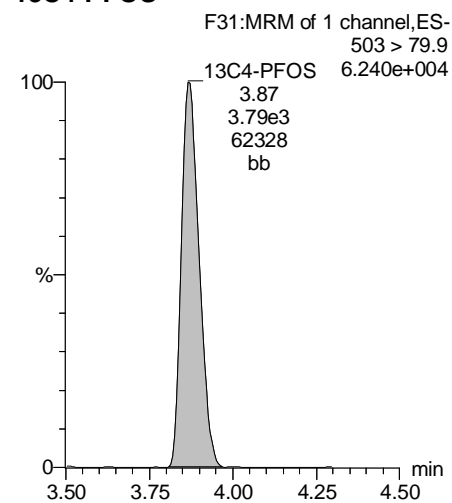

13C6-PFDA

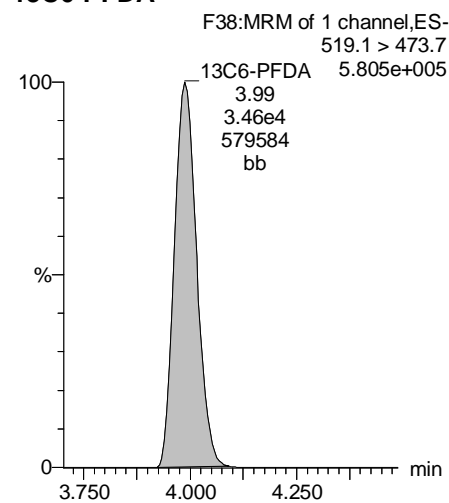

13C7-PFUnA

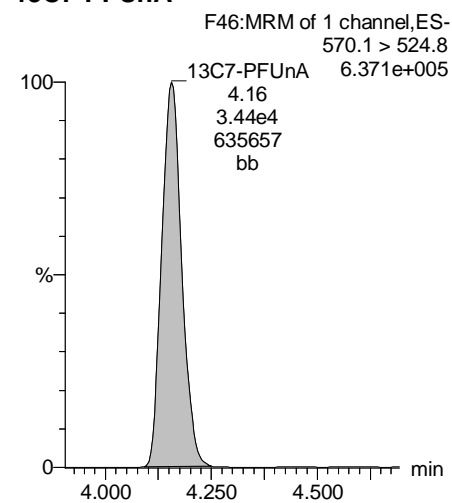

Dataset: U:\Q4.PRO\results\170803M2\170803M2-5.qld

Last Altered: Tuesday, August 08, 2017 14:59:47 Pacific Daylight Time

Printed: Tuesday, August 08, 2017 15:00:33 Pacific Daylight Time

Reviewed: CT 08/09/2017

Method: U:\Q4.PRO\MethDB\PFAS_FULL_7-20-17.mdb 07 Aug 2017 17:59:25

Calibration: U:\Q4.PRO\CurveDB\C18_VAL-PFAS_Q4_7-31-17-FULL.cdb 01 Aug 2017 10:11:08

Name: 170803M2_5, Date: 03-Aug-2017, Time: 16:45:12, ID: 1700925-06 EB01-170724 0.1185, Description: EB01-170724

	# Name	Trace	Area	IS Area	Wt./Vol.	RRF	Pred.RT	RT	y Axis Resp.	Conc.	%Rec
1	3 PFBS	299 > 79.7		4.65e3	0.118		2.96				
2	4 PFHxA	313.2 > 268.9		1.38e4	0.118		3.19				
3	5 PFHpA	363 > 318.9		2.95e4	0.118		3.45				
4	6 PFHxS	398.9 > 79.6	1.93e1	3.42e3	0.118		3.56	3.50	0.0706	0.197	
5	8 PFOA	413 > 368.7	3.20e3	3.85e4	0.118		3.65	3.63	1.04	7.90	See RX
6	10 PFNA	462.9 > 418.8		3.40e4	0.118		3.83				
7	12 PFOS	499 > 79.9	2.10e0	8.21e3	0.118		3.89	3.82	0.00320		
8	13 PFDA	513 > 468.8		3.25e4	0.118		4.01				
9	15 N-MeFOSAA	570.1 > 419		6.64e3	0.118		4.03				
10	16 N-EtFOSAA	584.2 > 419		7.03e3	0.118		4.10				
11	17 PFUnA	562.9 > 518.9		3.32e4	0.118		4.17				
12	19 PFDoA	612.9 > 318.8		3.17e3	0.118		4.34				

Dataset: U:\Q4.PRO\results\170803M2\170803M2-5.qld

Last Altered: Tuesday, August 08, 2017 14:59:47 Pacific Daylight Time

Printed: Tuesday, August 08, 2017 15:00:45 Pacific Daylight Time

Reviewed: CT 08/09/2017

Method: U:\Q4.PRO\MethDB\PFAS_FULL_7-20-17.mdb 07 Aug 2017 17:59:25

Calibration: U:\Q4.PRO\CurveDB\C18_VAL-PFAS_Q4_7-31-17-FULL.cdb 01 Aug 2017 10:11:08

Name: 170803M2_5, Date: 03-Aug-2017, Time: 16:45:12, ID: 1700925-06 EB01-170724 0.1185, Description: EB01-170724

	# Name	Trace	Area	IS Area	Wt./Vol.	RRF	Pred.RT	RT	y Axis Resp.	Conc.	%Rec
1	21 PFTTrDA	662.9 > 618.9		3.17e3	0.118		4.50				
2	22 PFTeDA	712.9 > 668.8		2.38e4	0.118		4.68				
3	30 13C3-PFBS	302 > 98.8	4.65e3	3.94e4	0.118	0.034	2.96	2.90	0.590	146	138.4
4	31 13C2-PFHxA	315 > 269.8	1.38e4	3.94e4	0.118	0.334	3.19	3.16	1.75	44.3	105.1
5	32 13C4-PFHpA	367.2 > 321.8	2.95e4	3.94e4	0.118	0.414	3.45	3.43	3.74	76.2	72.3
6	33 18O2-PFHxS	403 > 102.6	3.42e3	6.73e3	0.118	0.475	3.56	3.50	6.34	113	106.8
7	35 13C2-PFOA	414.9 > 369.7	3.85e4	3.35e4	0.118	1.298	3.65	3.63	14.4	93.4	88.6
8	36 13C5-PFNA	468.2 > 422.9	3.40e4	3.65e4	0.118	1.094	3.83	3.81	11.6	89.8	85.1
9	38 13C8-PFOS	507 > 79.9	8.21e3	7.23e3	0.118	1.153	3.89	3.86	14.2	104	98.5
10	39 13C2-PFDA	515.1 > 469.9	3.25e4	3.55e4	0.118	1.059	4.01	3.98	11.4	91.2	86.5

Dataset: U:\Q4.PRO\results\170803M2\170803M2-5.qld

Last Altered: Tuesday, August 08, 2017 14:59:47 Pacific Daylight Time

Printed: Tuesday, August 08, 2017 15:01:04 Pacific Daylight Time

Reviewed: CT 08/09/2017

Method: U:\Q4.PRO\MethDB\PFAS_FULL_7-20-17.mdb 07 Aug 2017 17:59:25

Calibration: U:\Q4.PRO\CurveDB\C18_VAL-PFAS_Q4_7-31-17-FULL.cdb 01 Aug 2017 10:11:08

Name: 170803M2_5, Date: 03-Aug-2017, Time: 16:45:12, ID: 1700925-06 EB01-170724 0.1185, Description: EB01-170724

	# Name	Trace	Area	IS Area	Wt./Vol.	RRF	Pred.RT	RT	y Axis Resp.	Conc.	%Rec
1	41 d3-N-MeFOSAA	573.3 > 419	6.64e3	3.53e4	0.118	0.019	4.03	4.01	2.35	1030	74.8
2	42 d5-N-EtFOSAA	589.3 > 419	7.03e3	3.53e4	0.118	0.019	4.12	4.08	2.48	1110	80.7
3	43 13C2-PFUnA	565 > 519.8	3.32e4	3.53e4	0.118	1.172	4.17	4.15	11.7	84.4	80.0
4	44 13C2-PFDoA	615 > 569.7	3.17e3	3.53e4	0.118	0.118	4.34	4.30	1.12	79.9	75.7
5	46 13C2-PFTeDA	714.8 > 669.6	2.38e4	3.53e4	0.118	0.801	4.68	4.65	8.41	88.6	84.0
6	52 13C5-PFHxA	318 > 272.9	3.94e4	3.94e4	0.118	1.000	3.19	3.15	5.00	42.2	100.0
7	53 13C3-PFHxS	401.9 > 79.9	6.73e3	6.73e3	0.118	1.000	3.56	3.50	12.5	105	100.0
8	54 13C8-PFOA	421.3 > 376	3.35e4	3.35e4	0.118	1.000	3.65	3.63	12.5	105	100.0
9	55 13C9-PFNA	472.2 > 426.9	3.65e4	3.65e4	0.118	1.000	3.83	3.81	12.5	105	100.0
10	56 13C4-PFOS	503 > 79.9	7.23e3	7.23e3	0.118	1.000	3.89	3.87	12.5	105	100.0
11	57 13C6-PFDA	519.1 > 473.7	3.55e4	3.55e4	0.118	1.000	4.01	3.98	12.5	105	100.0
12	58 13C7-PFUnA	570.1 > 524.8	3.53e4	3.53e4	0.118	1.000	4.17	4.14	12.5	105	100.0
13	59 Total PFBS	299 > 79.7	0.00e0	4.65e3	0.118		2.96		0.000		
14	60 Total PFHxS	398.9 > 79.6	1.93e1	3.42e3	0.118		3.52		0.0706	0.197	
15	61 Total PFOA	413 > 368.7	3.43e3	3.85e4	0.118		3.65		1.04	7.90	
16	62 Total PFOS	499 > 79.9	2.10e0	8.21e3	0.118		3.89		0.000		
17	63 Total N-Me-FOSAA	570.1 > 419	0.00e0	6.64e3	0.118		4.03		0.000		
18	64 Total N-EtFOSAA	584.2 > 419	0.00e0	7.03e3	0.118		4.17		0.000		

Vista Analytical Laboratory

Dataset: U:\Q4.PRO\results\170803M2\170803M2-5.qld

Last Altered: Tuesday, August 08, 2017 14:59:47 Pacific Daylight Time

Printed: Tuesday, August 08, 2017 15:01:04 Pacific Daylight Time

Reviewed: CT 08/09/2017

Method: U:\Q4.PRO\MethDB\PFAS_FULL_7-20-17.mdb 07 Aug 2017 17:59:25

Calibration: U:\Q4.PRO\CurveDB\C18_VAL-PFAS_Q4_7-31-17-FULL.cdb 01 Aug 2017 10:11:08

Name: 170803M2_5, Date: 03-Aug-2017, Time: 16:45:12, ID: 1700925-06 EB01-170724 0.1185, Description: EB01-170724

Total PFBS

#	Name	Trace	RT	Area	IS Area	Response	Primary Flags	Conc.
1								

Total PFHxS

#	Name	Trace	RT	Area	IS Area	Response	Primary Flags	Conc.
1	6 PFHxS	398.9 > 79.6	3.50	19.293	3417.478	0.071	bb	0.2

Total PFOA

#	Name	Trace	RT	Area	IS Area	Response	Primary Flags	Conc.
1	8 PFOA	413 > 368.7	3.63	3200.328	38503.742	1.039	MM	7.9
2	61 Total PFOA	413 > 368.7	3.59	231.652	38503.742	0.075	MMI	

Total PFOS

#	Name	Trace	RT	Area	IS Area	Response	Primary Flags	Conc.
1	12 PFOS	499 > 79.9	3.82	2.102	8211.967	0.003	MMI	

Total N-Me-FOSAA

#	Name	Trace	RT	Area	IS Area	Response	Primary Flags	Conc.
1								

Total N-EtFOSAA

#	Name	Trace	RT	Area	IS Area	Response	Primary Flags	Conc.
1	16 N-EtFOSAA	584.2 > 419			7025.314		MM-	

Dataset: U:\Q4.PRO\results\170803M2\170803M2-5.qld

Last Altered: Tuesday, August 08, 2017 14:59:47 Pacific Daylight Time

Printed: Tuesday, August 08, 2017 15:01:04 Pacific Daylight Time

Reviewed: CT 08/09/2017

Method: U:\Q4.PRO\MethDB\PFAS_FULL_7-20-17.mdb 07 Aug 2017 17:59:25

Calibration: U:\Q4.PRO\CurveDB\C18_VAL-PFAS_Q4_7-31-17-FULL.cdb 01 Aug 2017 10:11:08

Name: 170803M2_5, Date: 03-Aug-2017, Time: 16:45:12, ID: 1700925-06 EB01-170724 0.1185, Description: EB01-170724

Total PFBS

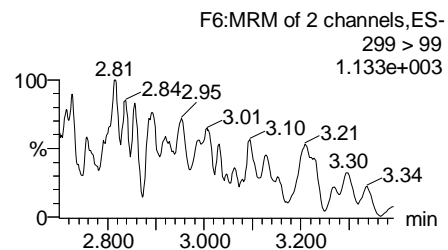
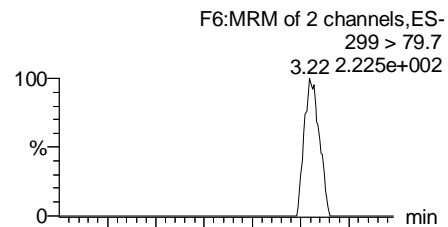

PFHxA

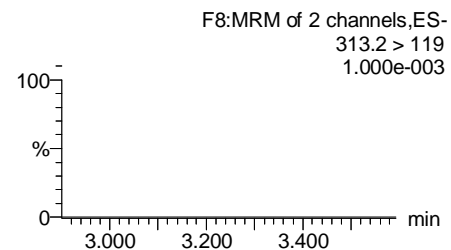
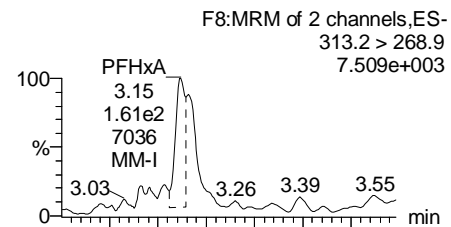

PFHpA

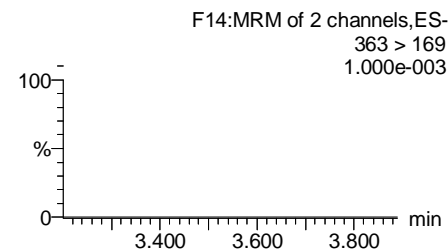
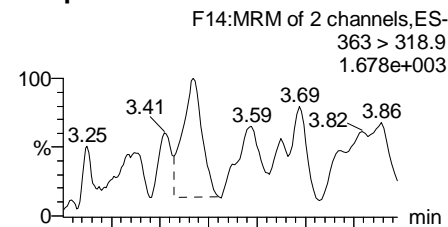

Total PFHxS

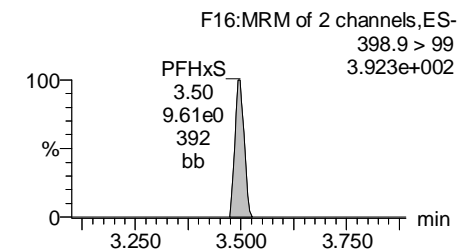
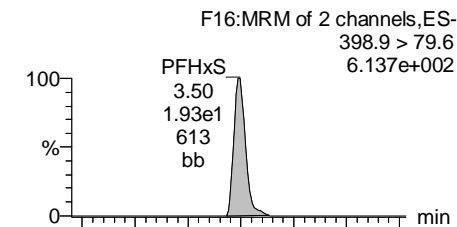

13C3-PFBS

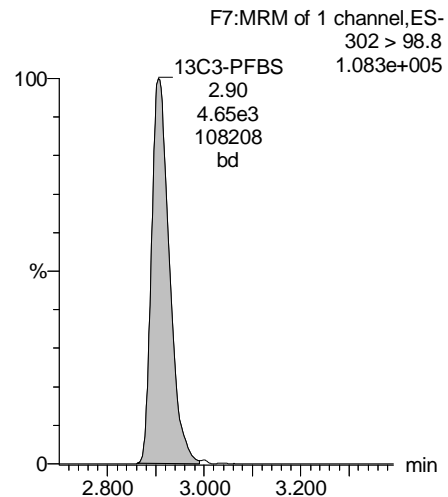

13C2-PFHxA

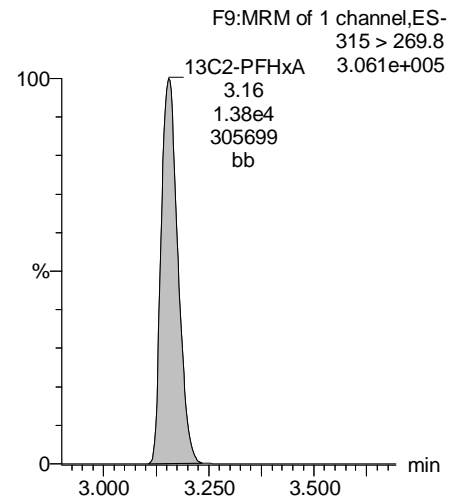

13C4-PFHpA

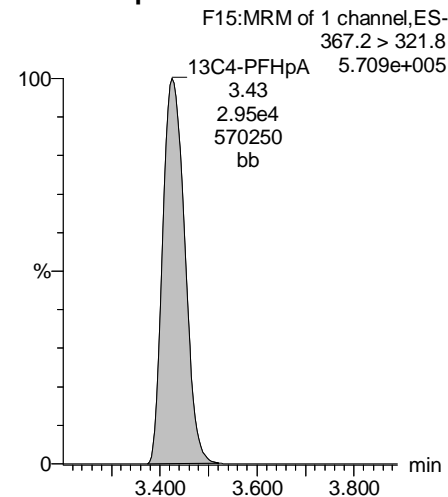

18O2-PFHxS

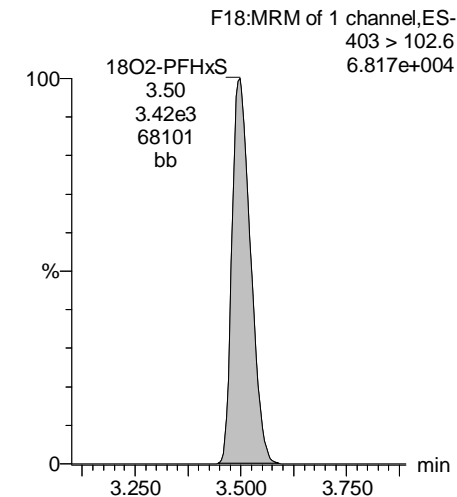

Dataset: U:\Q4.PRO\results\170803M2\170803M2-5.qld

Last Altered: Tuesday, August 08, 2017 14:59:47 Pacific Daylight Time

Printed: Tuesday, August 08, 2017 15:01:04 Pacific Daylight Time

Reviewed: CT 08/09/2017

Name: 170803M2_5, Date: 03-Aug-2017, Time: 16:45:12, ID: 1700925-06 EB01-170724 0.1185, Description: EB01-170724

Total PFOA

F19:MRM of 2 channels,ES-
413 > 368.7
6.104e+004

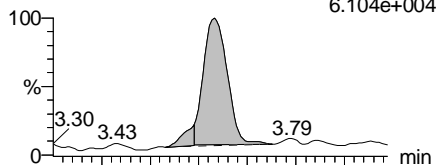

F19:MRM of 2 channels,ES-
413 > 169
8.362e+003

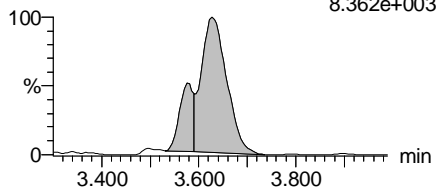

PFNA

F25:MRM of 2 channels,ES-
462.9 > 418.8
8.891e+002

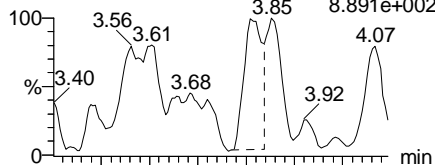

F25:MRM of 2 channels,ES-
462.9 > 219
1.000e-003

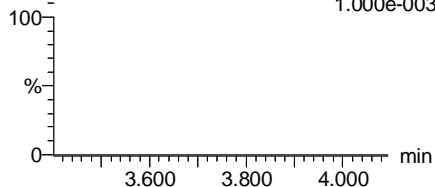

Total PFOS

F30:MRM of 2 channels,ES-
499 > 79.9
7.072e+001

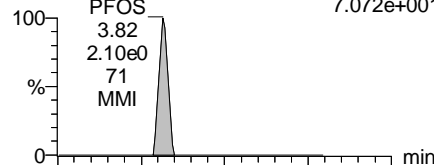

F30:MRM of 2 channels,ES-
499 > 99
5.592e+001

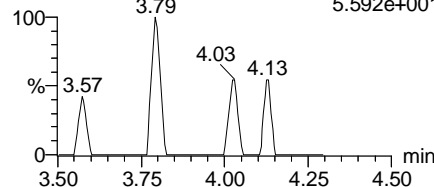

PFDA

F35:MRM of 2 channels,ES-
513 > 468.8
1.127e+003

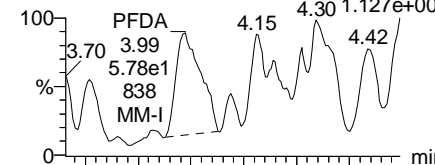

F35:MRM of 2 channels,ES-
513 > 219
6.413e+001

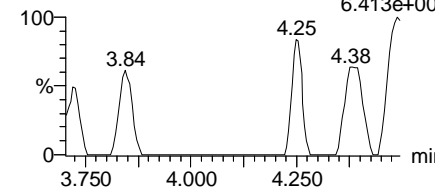

13C2-PFOA

F20:MRM of 1 channel,ES-
414.9 > 369.7
7.116e+005

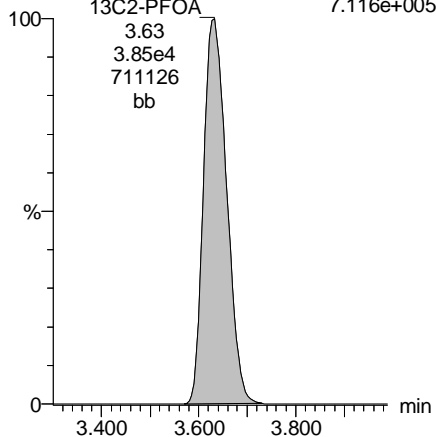

13C5-PFNA

F26:MRM of 1 channel,ES-
468.2 > 422.9
6.060e+005

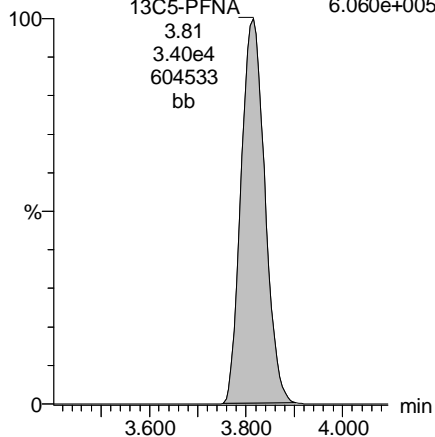

13C8-PFOS

F33:MRM of 1 channel,ES-
507 > 79.9
1.530e+005

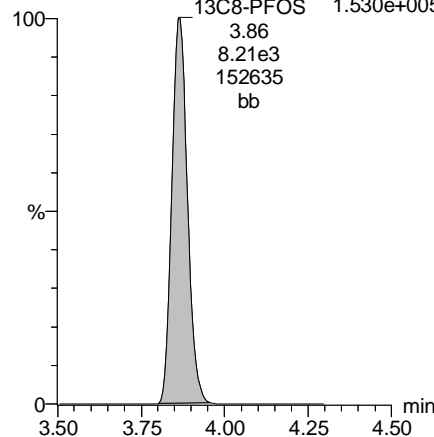

13C2-PFDA

F36:MRM of 1 channel,ES-
515.1 > 469.9
5.453e+005

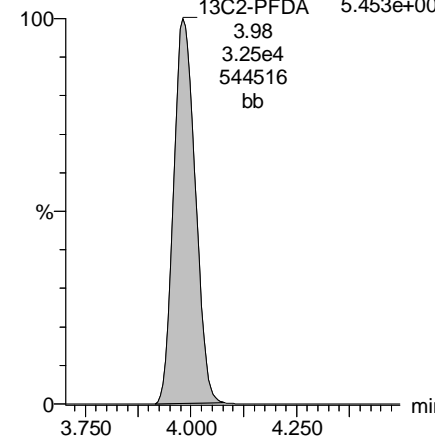

Dataset: U:\Q4.PRO\results\170803M2\170803M2-5.qld

Last Altered: Tuesday, August 08, 2017 14:59:47 Pacific Daylight Time

Printed: Tuesday, August 08, 2017 15:01:04 Pacific Daylight Time

Reviewed: CT 08/09/2017

Name: 170803M2_5, Date: 03-Aug-2017, Time: 16:45:12, ID: 1700925-06 EB01-170724 0.1185, Description: EB01-170724

PFUnA

F43:MRM of 2 channels,ES-
562.9 > 518.9
4.405e+003

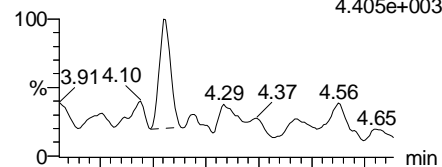

F43:MRM of 2 channels,ES-
562.9 > 269
5.054e+002

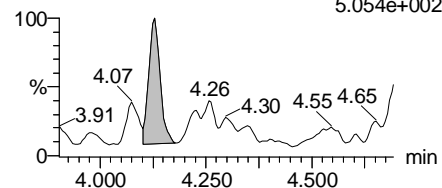

N-MeFOSAA

F45:MRM of 2 channels,ES-
570.1 > 419
4.513e+002

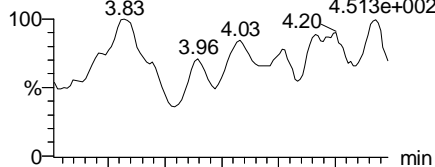

F45:MRM of 2 channels,ES-
570.1 > 483
5.437e+002

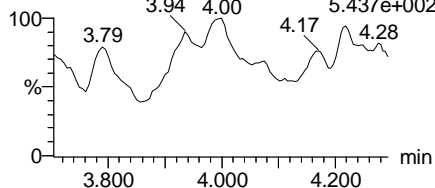

N-EtFOSAA

F48:MRM of 2 channels,ES-
584.2 > 419
7.203e+002

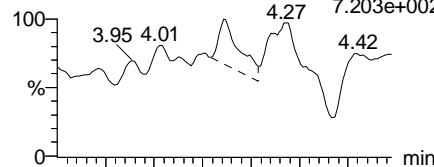

F48:MRM of 2 channels,ES-
584.2 > 483
9.690e+002

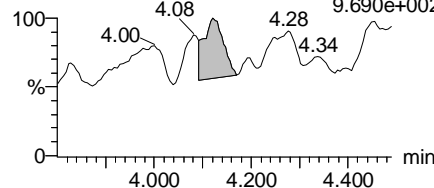

PFDoA

F51:MRM of 2 channels,ES-
612.9 > 318.8
4.681044e+003

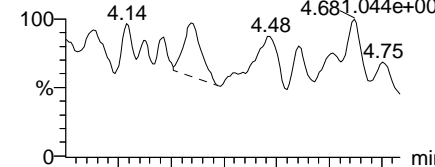

F51:MRM of 2 channels,ES-
612.9 > 569
2.311e+003

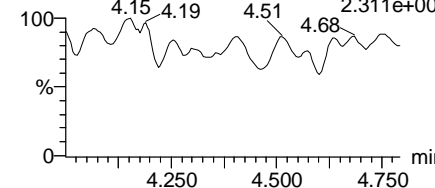

13C2-PFUnA

F44:MRM of 1 channel,ES-
565 > 519.8
6.465e+005

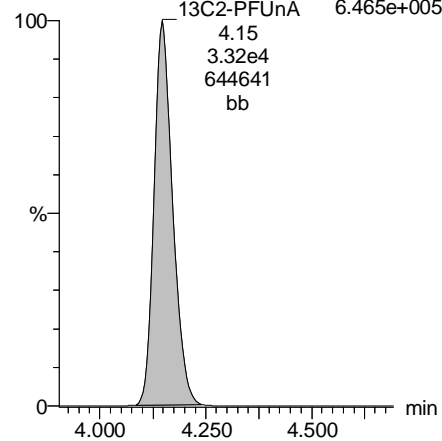

d3-N-MeFOSAA

F47:MRM of 1 channel,ES-
573.3 > 419
1.170e+005

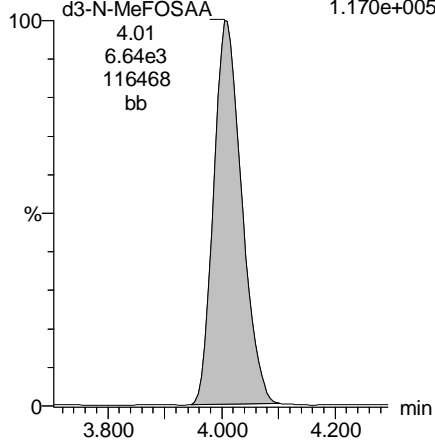

d5-N-EtFOSAA

F49:MRM of 1 channel,ES-
589.3 > 419
1.255e+005

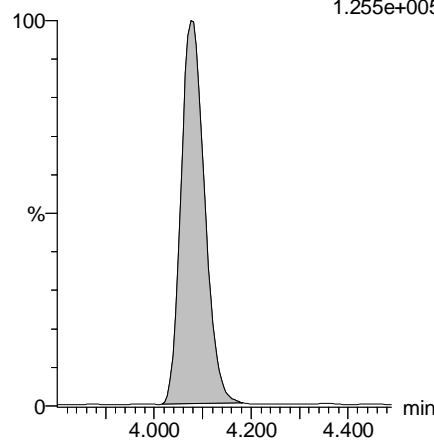

13C2-PFDoA

F52:MRM of 1 channel,ES-
615 > 569.7
6.045e+004

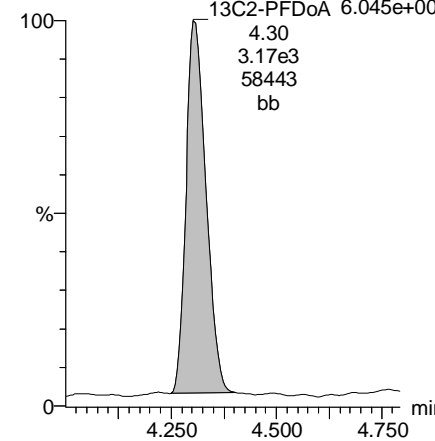

Dataset: U:\Q4.PRO\results\170803M2\170803M2-5.qld

Last Altered: Tuesday, August 08, 2017 14:59:47 Pacific Daylight Time

Printed: Tuesday, August 08, 2017 15:01:04 Pacific Daylight Time

Reviewed: CT 08/09/2017

Name: 170803M2_5, Date: 03-Aug-2017, Time: 16:45:12, ID: 1700925-06 EB01-170724 0.1185, Description: EB01-170724

PFTeDA

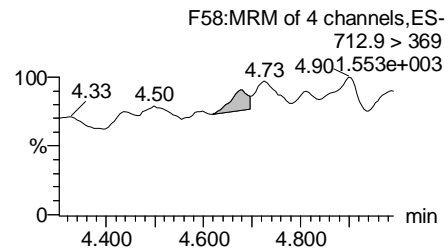
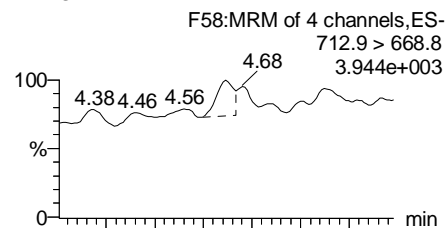

PFTrDA

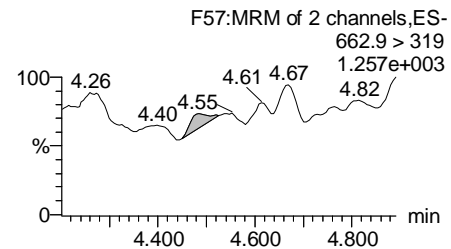
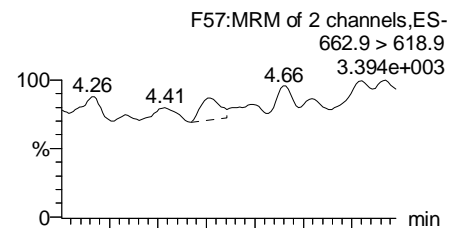

13C5-PFHxA

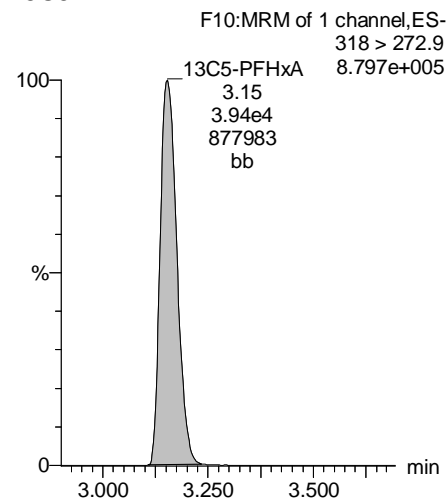

13C3-PFHxS

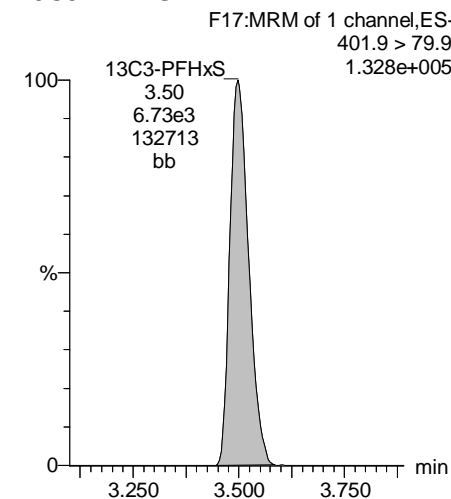

13C2-PFTeDA

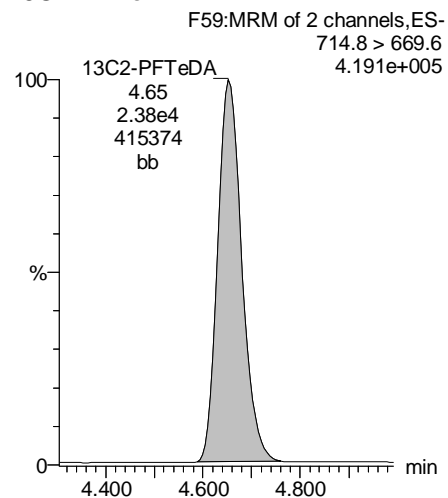

13C2-PFTeDA

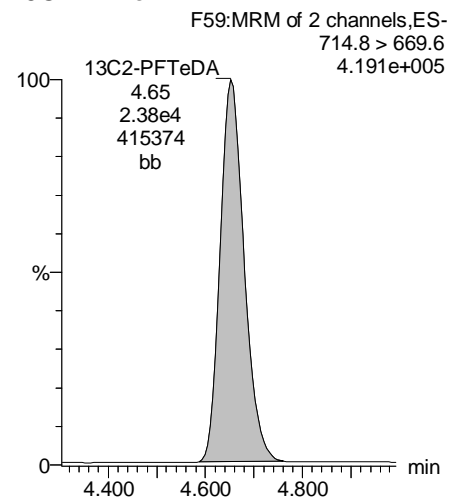

13C8-PFOA

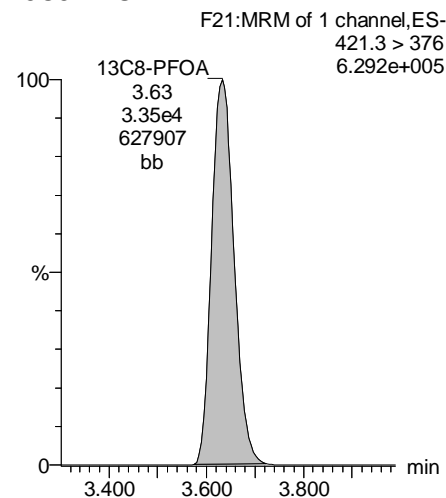

13C9-PFNA

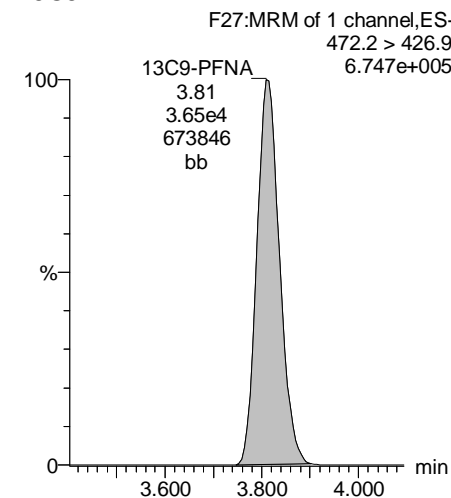

Dataset: U:\Q4.PRO\results\170803M2\170803M2-5.qld

Last Altered: Tuesday, August 08, 2017 14:59:47 Pacific Daylight Time

Printed: Tuesday, August 08, 2017 15:01:04 Pacific Daylight Time

Reviewed: CT 08/09/2017

Name: 170803M2_5, Date: 03-Aug-2017, Time: 16:45:12, ID: 1700925-06 EB01-170724 0.1185, Description: EB01-170724

13C4-PFOS

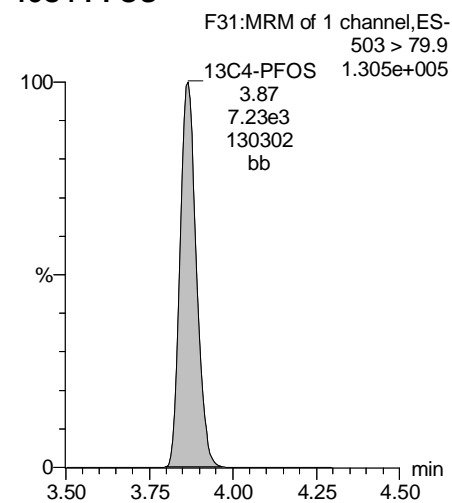

13C6-PFDA

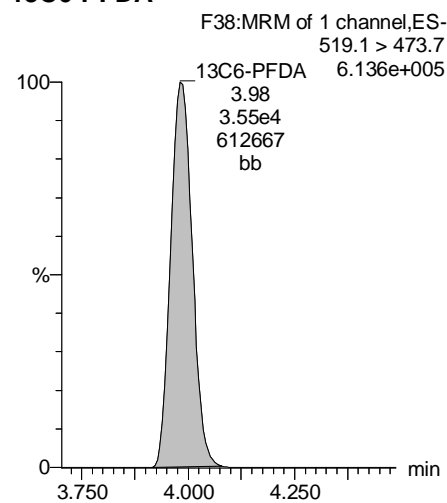

13C7-PFUnA

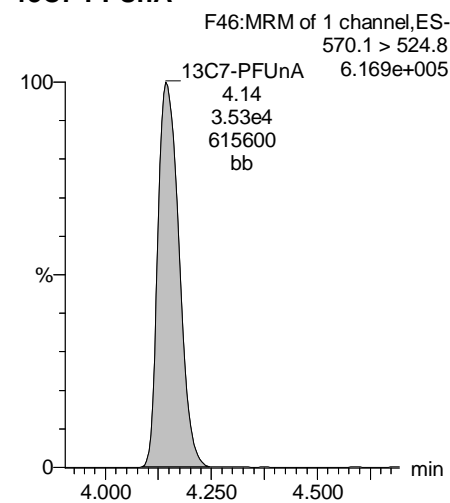

Dataset: U:\Q4.PRO\results\170810M2\170810M2-46.qld

Last Altered: Tuesday, August 15, 2017 09:50:01 Pacific Daylight Time

Printed: Tuesday, August 15, 2017 09:50:13 Pacific Daylight Time

Method: U:\Q4.PRO\MethDB\PFAS_FULL_8-10-17.mdb 14 Aug 2017 15:12:43

Calibration: U:\Q4.PRO\CurveDB\C18_VAL-PFAS_Q4_8-10-17-FULL.cdb 11 Aug 2017 09:29:36

Name: 170810M2_46, Date: 11-Aug-2017, Time: 04:23:54, ID: B7H0073-BLK1 Method Blank 0.125, Description: Method Blank

	# Name	Trace	Area	IS Area	RRF	Divisor1	Pred.RT	RT	y Axis Resp.	Conc.	%Rec
1	5 PFHpA	363 > 318.9		8.38e4		0.1250	3.51				
2	32 13C4-PFHpA	367.2 > 321.8	8.38e4	1.25e5	0.384	0.1250	3.51	3.53	6.72	140	70.0
3	52 13C5-PFHxA	318 > 272.9	1.25e5	1.25e5	1.000	0.1250	3.26	3.29	10.0	80.0	100.0

Dataset: U:\Q4.PRO\results\170810M2\170810M2-46.qld

Last Altered: Tuesday, August 15, 2017 09:50:01 Pacific Daylight Time

Printed: Tuesday, August 15, 2017 09:50:13 Pacific Daylight Time

Method: U:\Q4.PRO\MethDB\PFAS_FULL_8-10-17.mdb 14 Aug 2017 15:12:43

Calibration: U:\Q4.PRO\CurveDB\C18_VAL-PFAS_Q4_8-10-17-FULL.cdb 11 Aug 2017 09:29:36

Name: 170810M2_46, Date: 11-Aug-2017, Time: 04:23:54, ID: B7H0073-BLK1 Method Blank 0.125, Description: Method Blank

PFHpA

170810M2_46 Smooth(Mn,1x2)

Method Blank B7H0073-BLK1 Method Blank 0.125

F14:MRM of 2 channels,ES-

363 > 318.9

5.462e+003

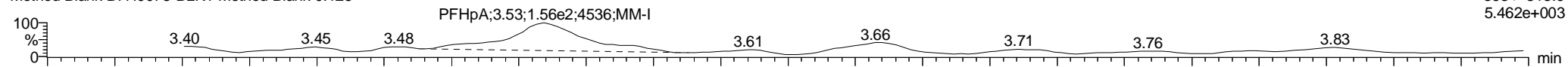

170810M2_46 Smooth(Mn,1x2)

Method Blank B7H0073-BLK1 Method Blank 0.125

F14:MRM of 2 channels,ES-

363 > 169

1.000e-003

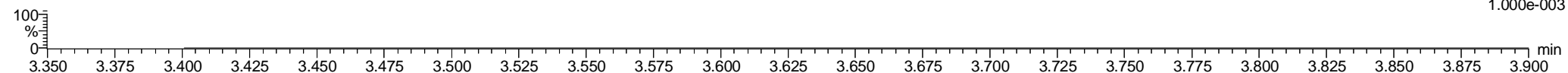

13C4-PFHpA

170810M2_46 Smooth(Mn,1x2)

Method Blank B7H0073-BLK1 Method Blank 0.125

F15:MRM of 1 channel,ES-

367.2 > 321.8

2.117e+006

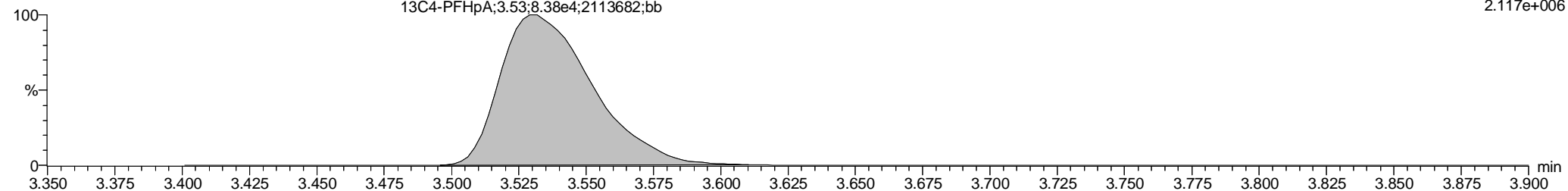

13C5-PFHxA

170810M2_46 Smooth(Mn,1x2)

Method Blank B7H0073-BLK1 Method Blank 0.125

F10:MRM of 1 channel,ES-

318 > 272.9

3.335e+006

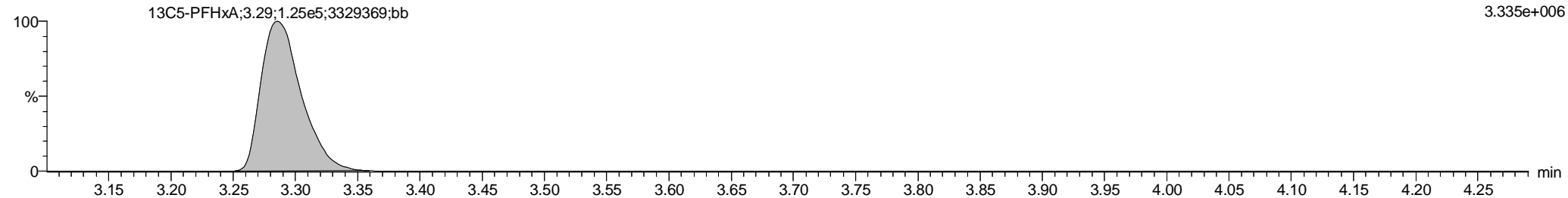

Dataset: U:\Q4.PRO\results\170811M2\170811M2-7.qld

Last Altered: Saturday, August 12, 2017 11:40:50 Pacific Daylight Time

Printed: Saturday, August 12, 2017 11:41:07 Pacific Daylight Time

Method: U:\Q4.PRO\MethDB\PFAS_FULL_8-10-17.mdb 11 Aug 2017 11:46:40

Calibration: U:\Q4.PRO\CurveDB\C18_VAL-PFAS_Q4_8-10-17-FULL.cdb 11 Aug 2017 09:29:36

Name: 170811M2_7, Date: 11-Aug-2017, Time: 19:29:43, ID: B7H0073-BLK1 Method Blank 0.125, Description: Method Blank

	# Name	Trace	Area	IS Area	Wt./Vol.	RRF	Pred.RT	RT	y Axis Resp.	Conc.	%Rec
1	3 PFBS	299 > 79.7		1.07e4	0.1250		3.06				
2	4 PFHxA	313.2 > 268.9		3.48e4	0.1250		3.26				
3	5 PFHpA -NOT USED	363 > 318.9		8.01e4	0.1250		3.51				
4	6 PFHxS	398.9 > 79.6	7.87e1	7.01e3	0.1250		3.58	3.57	0.281	1.82	
5	8 PFOA	413 > 368.7	5.98e2	1.11e5	0.1250		3.71	3.67	0.135		
6	10 PFNA	462.9 > 418.8		9.26e4	0.1250		3.90				
7	12 PFOS	499 > 79.9	5.68e1	1.78e4	0.1250		3.96	3.85	0.0800	0.896	
8	13 PFDA	513 > 468.8		9.16e4	0.1250		4.08				
9	15 N-MeFOSAA	570.1 > 419		1.81e4	0.1250		4.11				
10	16 N-EtFOSAA	584.2 > 419		1.87e4	0.1250		4.18				
11	17 PFUnA	562.9 > 518.9	2.12e2	9.08e4	0.1250		4.25	4.20	0.0584		
12	19 PFDoA	612.9 > 318.8		1.07e4	0.1250		4.42				

Dataset: U:\Q4.PRO\results\170811M2\170811M2-7.qld

Last Altered: Saturday, August 12, 2017 11:40:50 Pacific Daylight Time

Printed: Saturday, August 12, 2017 11:41:24 Pacific Daylight Time

Method: U:\Q4.PRO\MethDB\PFAS_FULL_8-10-17.mdb 11 Aug 2017 11:46:40

Calibration: U:\Q4.PRO\CurveDB\C18_VAL-PFAS_Q4_8-10-17-FULL.cdb 11 Aug 2017 09:29:36

Name: 170811M2_7, Date: 11-Aug-2017, Time: 19:29:43, ID: B7H0073-BLK1 Method Blank 0.125, Description: Method Blank

	# Name	Trace	Area	IS Area	Wt./Vol.	RRF	Pred.RT	RT	y Axis Resp.	Conc.	%Rec
1	21 PFTrDA	662.9 > 618.9		1.07e4	0.1250		4.59				
2	22 PFTeDA	712.9 > 668.8		5.54e4	0.1250		4.78				
3	30 13C3-PFBS	302 > 98.8	1.07e4	1.29e5	0.1250	0.033	3.06	3.01	0.826	201	100.5
4	31 13C2-PFHxA	315 > 269.8	3.48e4	1.29e5	0.1250	0.304	3.26	3.22	2.70	71.1	88.9
5	32 13C4-PFHpA	367.2 > 321.8	8.01e4	1.29e5	0.1250	0.384	3.51	3.47	6.21	129	64.7
6	33 18O2-PFHxS	403 > 102.6	7.01e3	1.85e4	0.1250	0.417	3.58	3.55	9.47	182	90.8
7	35 13C2-PFOA	414.9 > 369.7	1.11e5	1.07e5	0.1250	1.132	3.71	3.67	25.8	182	91.0
8	36 13C5-PFNA	468.2 > 422.9	9.26e4	1.06e5	0.1250	0.946	3.90	3.86	21.9	185	92.7
9	38 13C8-PFOS	507 > 79.9	1.78e4	1.67e4	0.1250	1.040	3.96	3.92	26.6	205	102.3
10	39 13C2-PFDA	515.1 > 469.9	9.16e4	1.23e5	0.1250	0.971	4.08	4.04	18.7	154	77.0

Dataset: U:\Q4.PRO\results\170811M2\170811M2-7.qld

Last Altered: Saturday, August 12, 2017 11:40:50 Pacific Daylight Time

Printed: Saturday, August 12, 2017 11:41:33 Pacific Daylight Time

Method: U:\Q4.PRO\MethDB\PFAS_FULL_8-10-17.mdb 11 Aug 2017 11:46:40

Calibration: U:\Q4.PRO\CurveDB\C18_VAL-PFAS_Q4_8-10-17-FULL.cdb 11 Aug 2017 09:29:36

Name: 170811M2_7, Date: 11-Aug-2017, Time: 19:29:43, ID: B7H0073-BLK1 Method Blank 0.125, Description: Method Blank

#	Name	Trace	Area	IS Area	Wt./Vol.	RRF	Pred.RT	RT	y Axis Resp.	Conc.	%Rec
1	41 d3-N-MeFOSAA	573.3 > 419	1.81e4	1.05e5	0.1250	0.018	4.11	4.07	4.33	1950	74.9
2	42 d5-N-EtFOSAA	589.3 > 419	1.87e4	1.05e5	0.1250	0.018	4.18	4.13	4.46	1960	75.3
3	43 13C2-PFUnA	565 > 519.8	9.08e4	1.05e5	0.1250	1.085	4.25	4.20	21.7	160	79.9
4	44 13C2-PFDoA	615 > 569.7	1.07e4	1.05e5	0.1250	0.123	4.42	4.37	2.56	166	83.2
5	46 13C2-PFTeDA	714.8 > 669.6	5.54e4	1.05e5	0.1250	0.798	4.78	4.73	13.2	133	66.3
6	52 13C5-PFHxA	318 > 272.9	1.29e5	1.29e5	0.1250	1.000	3.26	3.22	10.0	80.0	100.0
7	53 13C3-PFHxS	401.9 > 79.9	1.85e4	1.85e4	0.1250	1.000	3.58	3.54	25.0	200	100.0
8	54 13C8-PFOA	421.3 > 376	1.07e5	1.07e5	0.1250	1.000	3.71	3.67	25.0	200	100.0
9	55 13C9-PFNA	472.2 > 426.9	1.06e5	1.06e5	0.1250	1.000	3.90	3.86	25.0	200	100.0
10	56 13C4-PFOS	503 > 79.9	1.67e4	1.67e4	0.1250	1.000	3.96	3.92	25.0	200	100.0
11	57 13C6-PFDA	519.1 > 473.7	1.23e5	1.23e5	0.1250	1.000	4.08	4.04	25.0	200	100.0
12	58 13C7-PFUnA	570.1 > 524.8	1.05e5	1.05e5	0.1250	1.000	4.25	4.20	25.0	200	100.0
13	59 Total PFBS	299 > 79.7	0.00e0	1.07e4	0.1250		3.06		0.000		
14	60 Total PFHxS	398.9 > 79.6	7.87e1	7.01e3	0.1250		3.58		0.281	1.82	
15	61 Total PFOA	413 > 368.7	5.98e2	1.11e5	0.1250		3.71		0.000		
16	62 Total PFOS	499 > 79.9	5.68e1	1.78e4	0.1250		3.96		0.0800	0.896	
17	63 Total N-Me-FOSAA	570.1 > 419	0.00e0	1.81e4	0.1250		4.11		0.000		
18	64 Total N-EtFOSAA	584.2 > 419	0.00e0	1.87e4	0.1250		4.18		0.000		

Dataset: U:\Q4.PRO\results\170811M2\170811M2-7.qld

Last Altered: Saturday, August 12, 2017 11:40:50 Pacific Daylight Time

Printed: Saturday, August 12, 2017 11:41:33 Pacific Daylight Time

Method: U:\Q4.PRO\MethDB\PFAS_FULL_8-10-17.mdb 11 Aug 2017 11:46:40

Calibration: U:\Q4.PRO\CurveDB\C18_VAL-PFAS_Q4_8-10-17-FULL.cdb 11 Aug 2017 09:29:36

Name: 170811M2_7, Date: 11-Aug-2017, Time: 19:29:43, ID: B7H0073-BLK1 Method Blank 0.125, Description: Method Blank

Total PFBS

#	Name	Trace	RT	Area	IS Area	Response	Primary Flags	Conc.
1								

Total PFHxS

#	Name	Trace	RT	Area	IS Area	Response	Primary Flags	Conc.
1	6 PFHxS	398.9 > 79.6	3.57	78.691	7006.333	0.281	MM	1.8

Total PFOA

#	Name	Trace	RT	Area	IS Area	Response	Primary Flags	Conc.
1	8 PFOA	413 > 368.7	3.67	597.526	110710.813	0.135	bbl	

Total PFOS

#	Name	Trace	RT	Area	IS Area	Response	Primary Flags	Conc.
1	12 PFOS	499 > 79.9	3.85	56.814	17755.775	0.080	MM	0.9

Total N-Me-FOSAA

#	Name	Trace	RT	Area	IS Area	Response	Primary Flags	Conc.
1								

Total N-EtFOSAA

#	Name	Trace	RT	Area	IS Area	Response	Primary Flags	Conc.
1								

Dataset: U:\Q4.PRO\results\170811M2\170811M2-7.qld

Last Altered: Saturday, August 12, 2017 11:40:50 Pacific Daylight Time

Printed: Saturday, August 12, 2017 11:41:33 Pacific Daylight Time

Method: U:\Q4.PRO\MethDB\PFAS_FULL_8-10-17.mdb 11 Aug 2017 11:46:40

Calibration: U:\Q4.PRO\CurveDB\C18_VAL-PFAS_Q4_8-10-17-FULL.cdb 11 Aug 2017 09:29:36

Name: 170811M2_7, Date: 11-Aug-2017, Time: 19:29:43, ID: B7H0073-BLK1 Method Blank 0.125, Description: Method Blank

Total PFBS

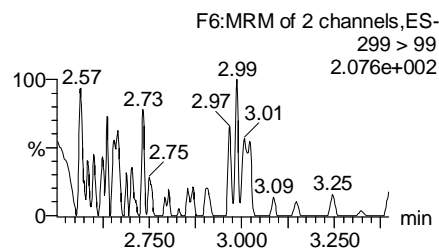
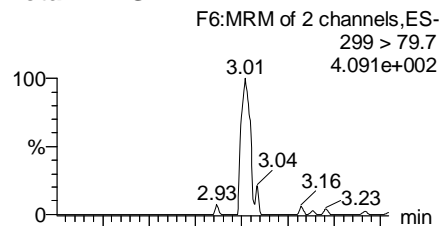

PFHxA

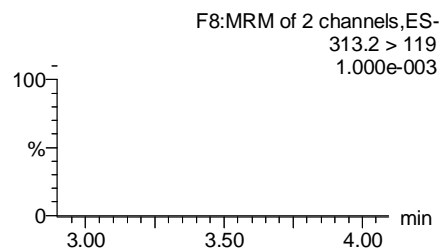
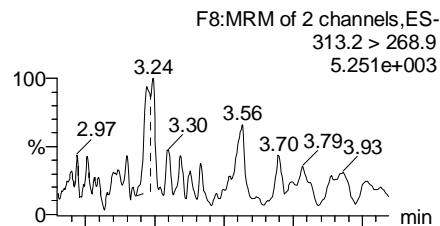

PFHpA

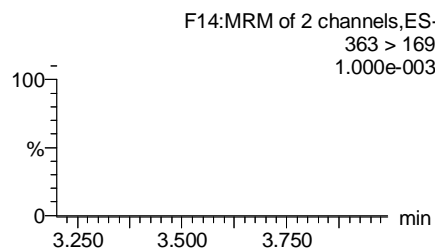
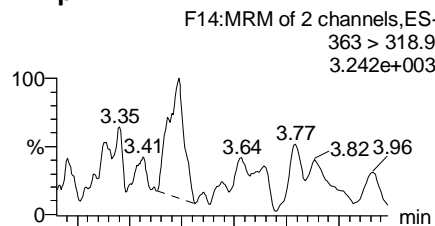

Total PFHxS

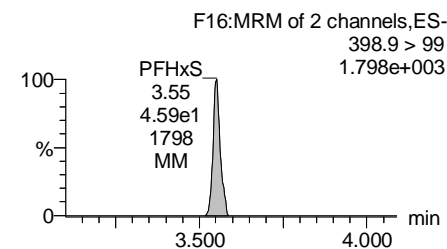
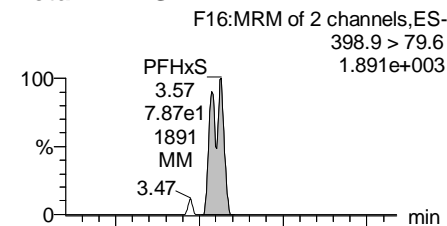

13C3-PFBS

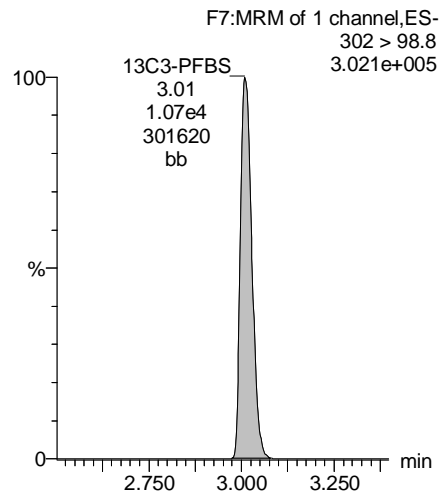

13C2-PFHxA

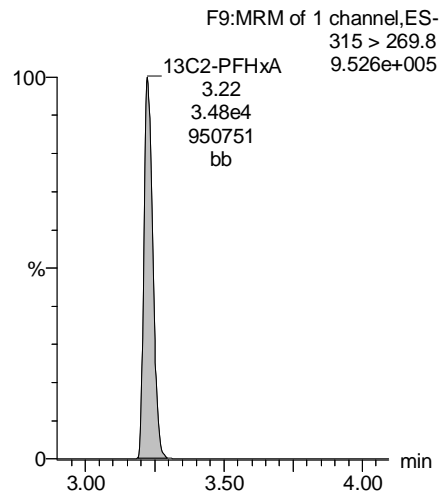

13C4-PFHpA

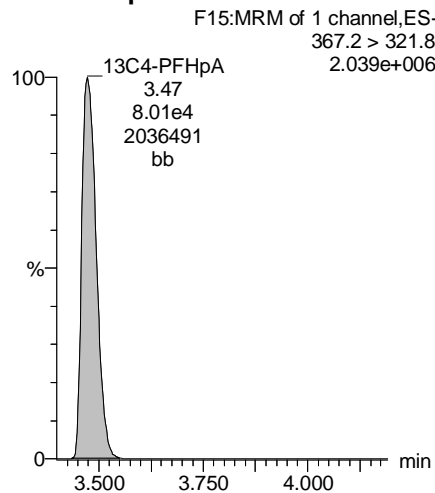

18O2-PFHxS

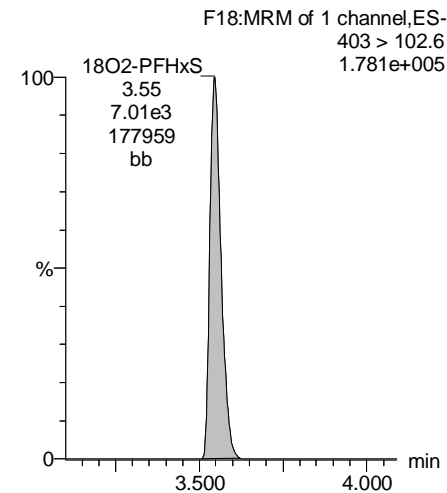

Dataset: U:\Q4.PRO\results\170811M2\170811M2-7.qld

Last Altered: Saturday, August 12, 2017 11:40:50 Pacific Daylight Time

Printed: Saturday, August 12, 2017 11:41:33 Pacific Daylight Time

Name: 170811M2_7, Date: 11-Aug-2017, Time: 19:29:43, ID: B7H0073-BLK1 Method Blank 0.125, Description: Method Blank

Total PFOA

F19:MRM of 2 channels,ES-
413 > 368.7
2.102e+004

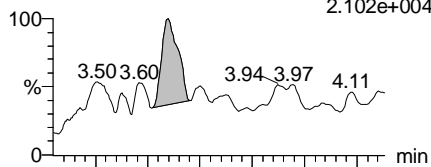

PFNA

F25:MRM of 2 channels,ES-
462.9 > 418.8
1.342e+004

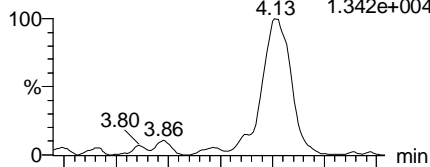

Total PFOS

F30:MRM of 2 channels,ES-
499 > 79.9
1.053e+003

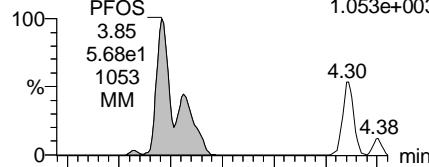

PFDA

F35:MRM of 2 channels,ES-
513 > 468.8
3.173e+003

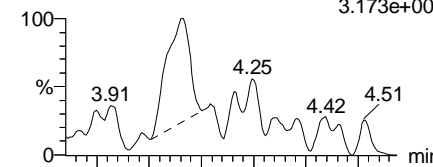

F19:MRM of 2 channels,ES-
413 > 169
3.928e+003

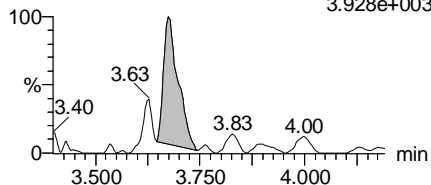

F25:MRM of 2 channels,ES-
462.9 > 219
4.579e+001

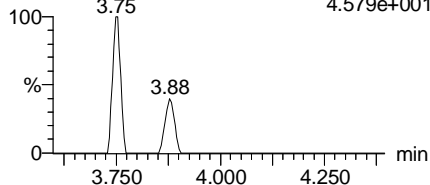

PFOS F30:MRM of 2 channels,ES-
3.92 499 > 99
1.67e1 3.245e+002
324 MM 1.67e1 324 MM

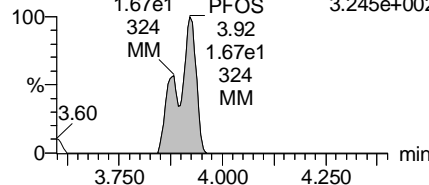

F35:MRM of 2 channels,ES-
513 > 219
7.304e+001

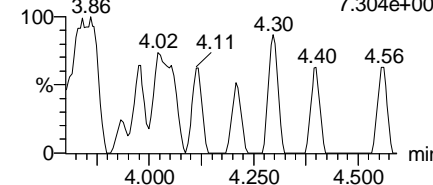

13C2-PFOA

F20:MRM of 1 channel,ES-
414.9 > 369.7
13C2-PFOA 2.667e+006

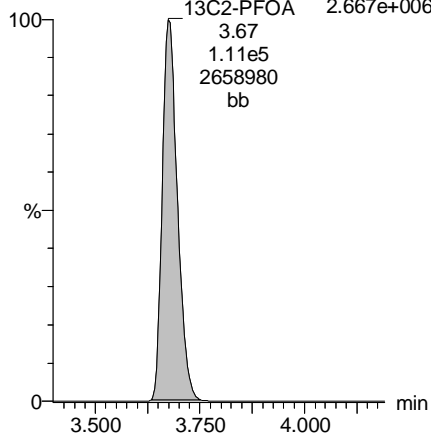

13C5-PFNA

F26:MRM of 1 channel,ES-
468.2 > 422.9
13C5-PFNA 1.979e+006

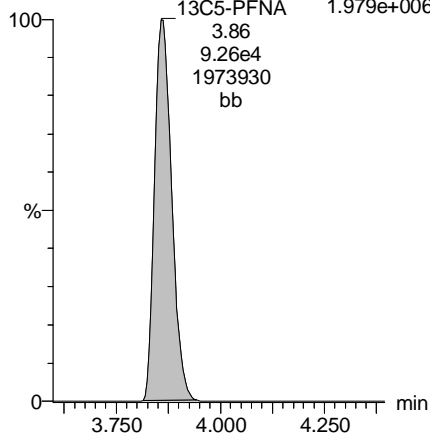

13C8-PFOS

F33:MRM of 1 channel,ES-
507 > 79.9
13C8-PFOS 3.878e+005

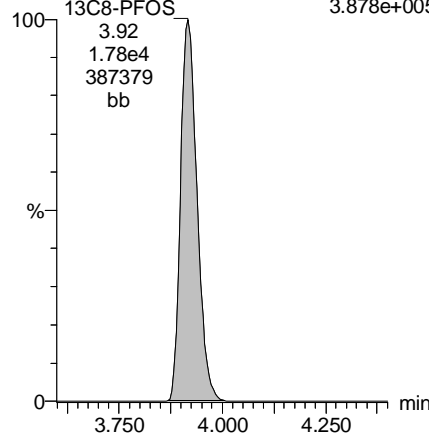

13C2-PFDA

F36:MRM of 1 channel,ES-
515.1 > 469.9
13C2-PFDA 1.956e+006

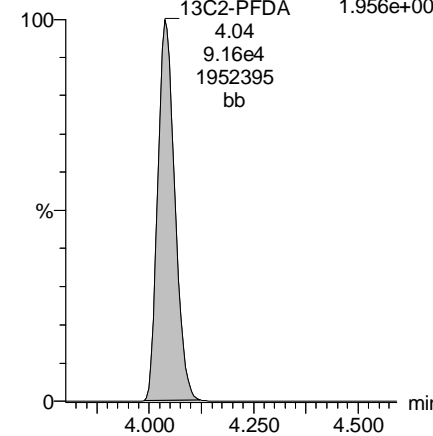

Dataset: U:\Q4.PRO\results\170811M2\170811M2-7.qld

Last Altered: Saturday, August 12, 2017 11:40:50 Pacific Daylight Time

Printed: Saturday, August 12, 2017 11:41:33 Pacific Daylight Time

Name: 170811M2_7, Date: 11-Aug-2017, Time: 19:29:43, ID: B7H0073-BLK1 Method Blank 0.125, Description: Method Blank

PFUnA

F43:MRM of 2 channels,ES-
562.9 > 518.9
5.497e+003

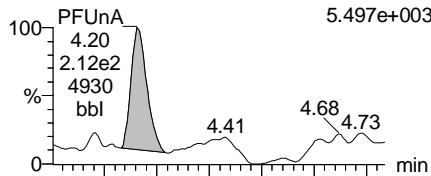

F43:MRM of 2 channels,ES-
562.9 > 269
1.290e+003

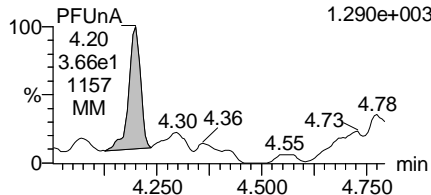

N-MeFOSAA

F45:MRM of 2 channels,ES-
570.1 > 419
5.625e+002

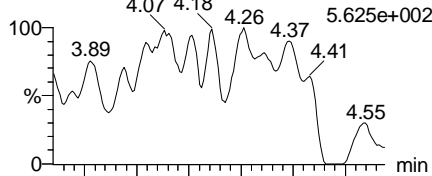

F45:MRM of 2 channels,ES-
570.1 > 483
8.743e+002

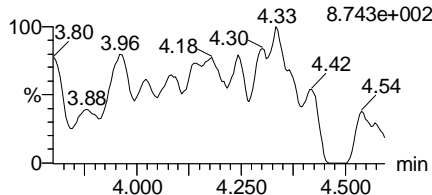

N-EtFOSAA

F48:MRM of 2 channels,ES-
584.2 > 419
8.457e+002

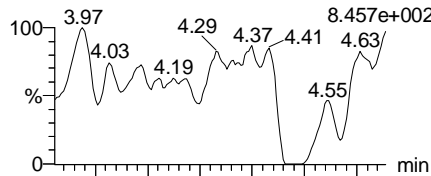

F48:MRM of 2 channels,ES-
584.2 > 483
1.225e+003

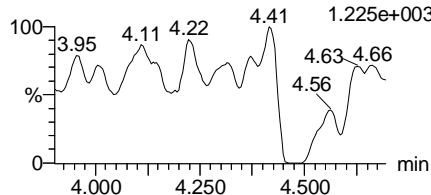

PFDoA

F51:MRM of 2 channels,ES-
612.9 > 318.8
1.270e+003

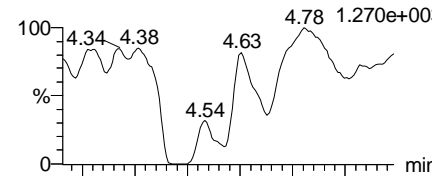

F51:MRM of 2 channels,ES-
612.9 > 569
2.633e+003

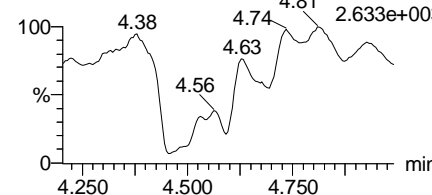

13C2-PFUnA

F44:MRM of 1 channel,ES-
565 > 519.8
1.977e+006

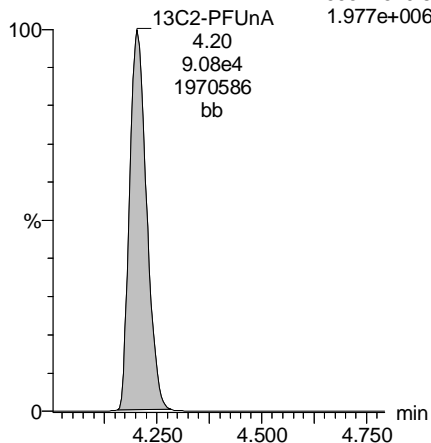

d3-N-MeFOSAA

F47:MRM of 1 channel,ES-
573.3 > 419
3.770e+005

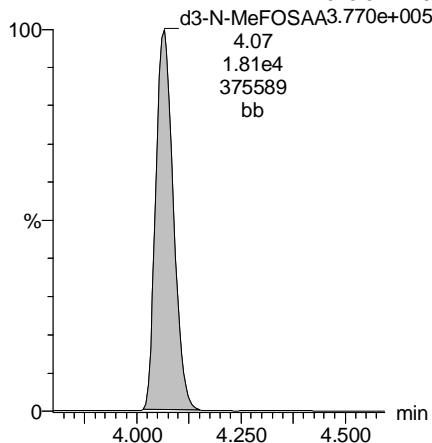

d5-N-EtFOSAA

F49:MRM of 1 channel,ES-
589.3 > 419
4.039e+005

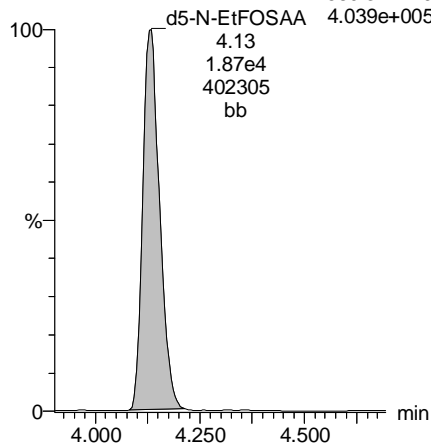

13C2-PFDoA

F52:MRM of 1 channel,ES-
615 > 569.7
2.449e+005

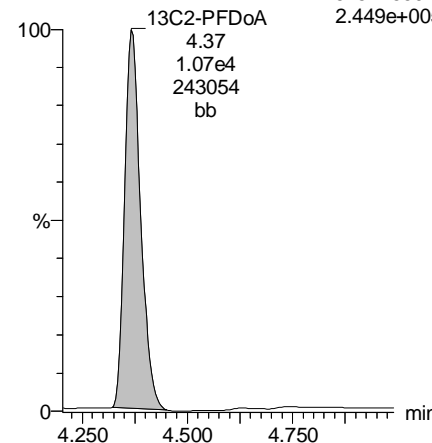

Dataset: U:\Q4.PRO\results\170811M2\170811M2-7.qld

Last Altered: Saturday, August 12, 2017 11:40:50 Pacific Daylight Time

Printed: Saturday, August 12, 2017 11:41:33 Pacific Daylight Time

Name: 170811M2_7, Date: 11-Aug-2017, Time: 19:29:43, ID: B7H0073-BLK1 Method Blank 0.125, Description: Method Blank

PFTeDA

F58:MRM of 4 channels,ES-
712.9 > 668.8
5.369e+003

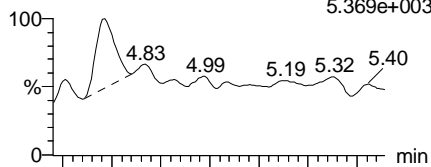

F58:MRM of 4 channels,ES-
712.9 > 369
1.774e+003

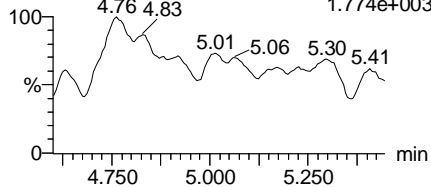

PFTrDA

F57:MRM of 2 channels,ES-
662.9 > 618.9
3.523e+003

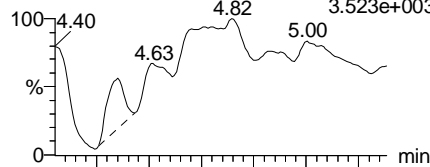

F57:MRM of 2 channels,ES-
662.9 > 319
1.401e+003

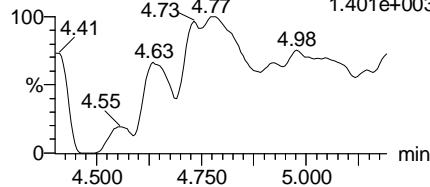

13C5-PFHxA

F10:MRM of 1 channel,ES-
318 > 272.9
3.590e+006

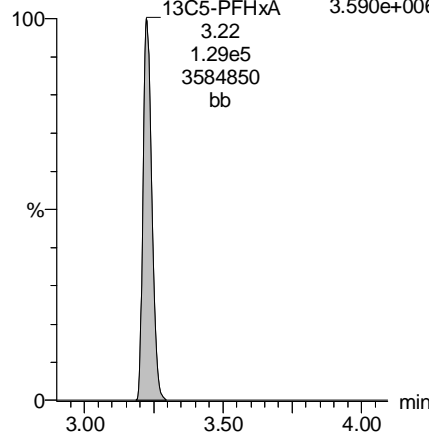

13C3-PFHxS

F17:MRM of 1 channel,ES-
401.9 > 79.9
4.716e+005

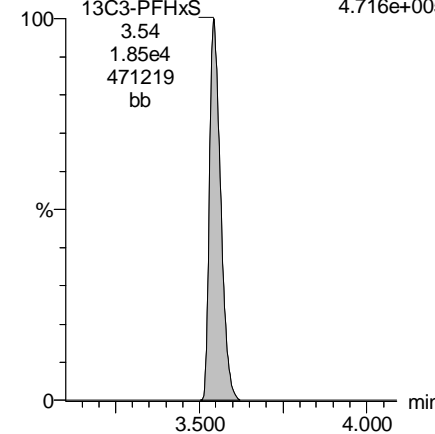

13C2-PFTeDA

F59:MRM of 2 channels,ES-
714.8 > 669.6
1.111e+006

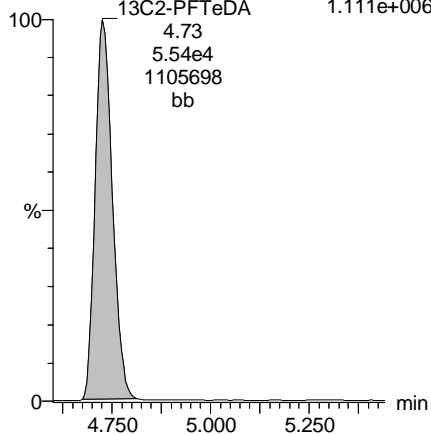

13C2-PFTeDA

F59:MRM of 2 channels,ES-
714.8 > 669.6
1.111e+006

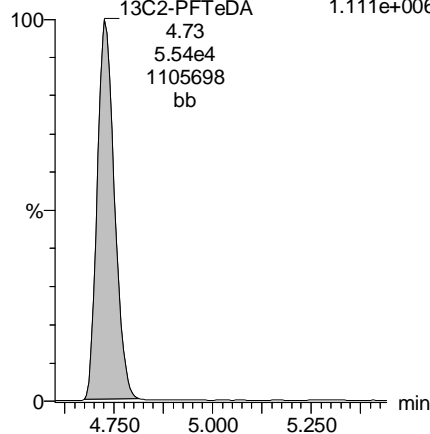

13C8-PFOA

F21:MRM of 1 channel,ES-
421.3 > 376
2.519e+006

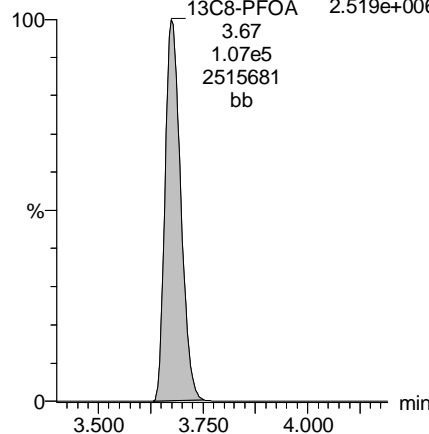

13C9-PFNA

F27:MRM of 1 channel,ES-
472.2 > 426.9
2.164e+006

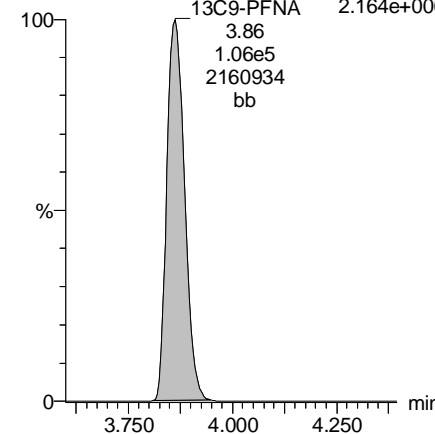

Dataset: U:\Q4.PRO\results\170811M2\170811M2-7.qld

Last Altered: Saturday, August 12, 2017 11:40:50 Pacific Daylight Time

Printed: Saturday, August 12, 2017 11:41:33 Pacific Daylight Time

Name: 170811M2_7, Date: 11-Aug-2017, Time: 19:29:43, ID: B7H0073-BLK1 Method Blank 0.125, Description: Method Blank

13C4-PFOS

F31:MRM of 1 channel,ES-
503 > 79.9
3.510e+005

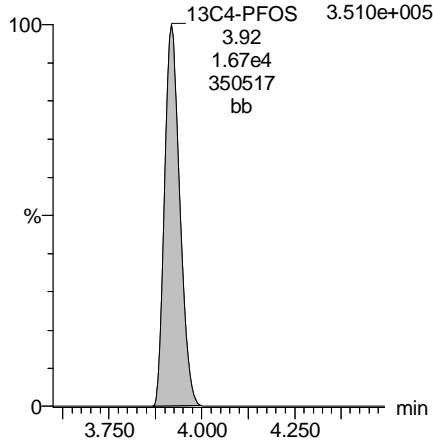

13C6-PFDA

F38:MRM of 1 channel,ES-
519.1 > 473.7
2.579e+006

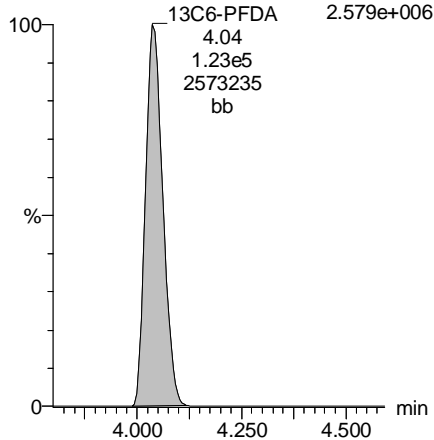

13C7-PFUnA

F46:MRM of 1 channel,ES-
570.1 > 524.8
2.240e+006

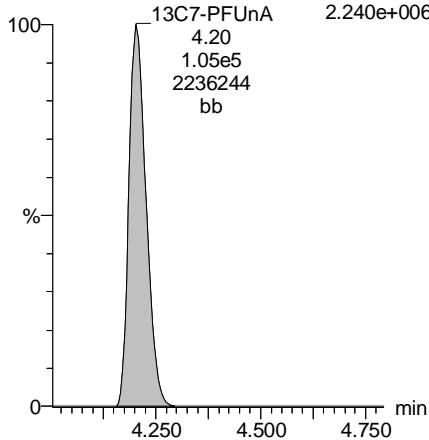

Dataset: U:\Q4.PRO\results\170810M2\170810M2-43.qld

Last Altered: Tuesday, August 15, 2017 09:47:27 Pacific Daylight Time

Printed: Tuesday, August 15, 2017 09:48:51 Pacific Daylight Time

Method: U:\Q4.PRO\MethDB\PFAS_FULL_8-10-17.mdb 14 Aug 2017 15:12:43

Calibration: U:\Q4.PRO\CurveDB\C18_VAL-PFAS_Q4_8-10-17-FULL.cdb 11 Aug 2017 09:29:36

Name: 170810M2_43, Date: 11-Aug-2017, Time: 03:51:59, ID: B7H0073-BS1 OPR 0.125, Description: OPR

	# Name	Trace	Area	IS Area	RRF	Divisor1	Pred.RT	RT	y Axis Resp.	Conc.	%Rec
1	5 PFHpA	363 > 318.9	8.25e4	8.39e4		0.1250	3.51	3.53	24.6	170	106.4
2	32 13C4-PFHpA	367.2 > 321.8	8.39e4	1.24e5	0.384	0.1250	3.51	3.53	6.79	142	70.8
3	52 13C5-PFHxA	318 > 272.9	1.24e5	1.24e5	1.000	0.1250	3.26	3.29	10.0	80.0	100.0

Dataset: U:\Q4.PRO\results\170810M2\170810M2-43.qld

Last Altered: Tuesday, August 15, 2017 09:47:27 Pacific Daylight Time

Printed: Tuesday, August 15, 2017 09:48:51 Pacific Daylight Time

Method: U:\Q4.PRO\MethDB\PFAS_FULL_8-10-17.mdb 14 Aug 2017 15:12:43

Calibration: U:\Q4.PRO\CurveDB\C18_VAL-PFAS_Q4_8-10-17-FULL.cdb 11 Aug 2017 09:29:36

Name: 170810M2_43, Date: 11-Aug-2017, Time: 03:51:59, ID: B7H0073-BS1 OPR 0.125, Description: OPR

PFHpA

170810M2_43 Smooth(Mn,1x2)
OPR B7H0073-BS1 OPR 0.125

F14:MRM of 2 channels,ES-
363 > 318.9
2.053e+006

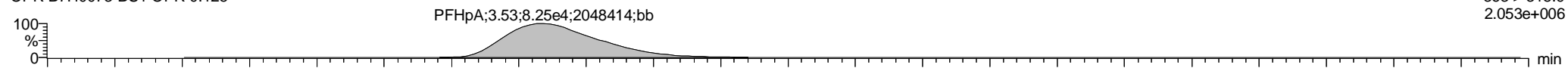

170810M2_43 Smooth(Mn,1x2)
OPR B7H0073-BS1 OPR 0.125

F14:MRM of 2 channels,ES-
363 > 169
6.934e+004

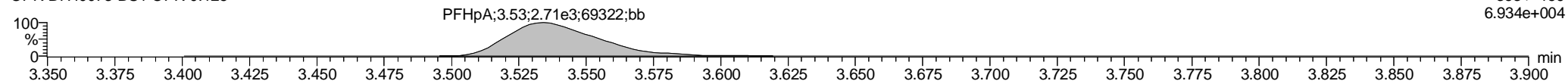

13C4-PFHpA

170810M2_43 Smooth(Mn,1x2)
OPR B7H0073-BS1 OPR 0.125

F15:MRM of 1 channel,ES-
367.2 > 321.8
2.163e+006

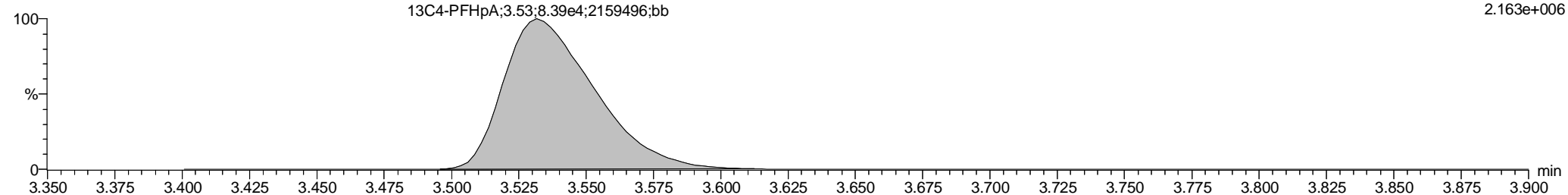

13C5-PFHxA

170810M2_43 Smooth(Mn,1x2)
OPR B7H0073-BS1 OPR 0.125

F10:MRM of 1 channel,ES-
318 > 272.9
3.356e+006

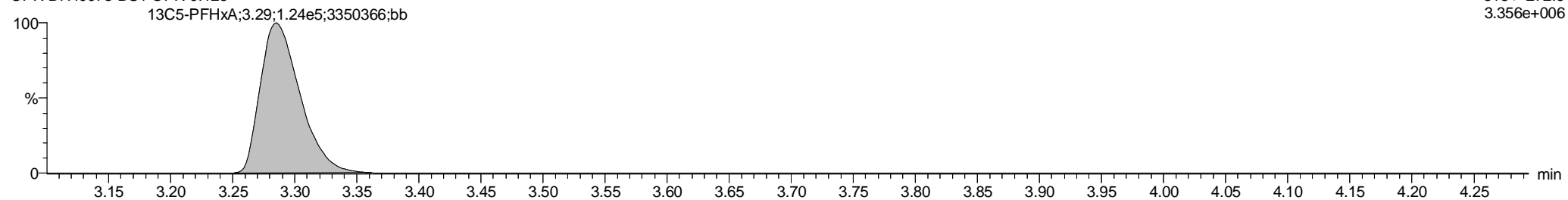

Dataset: U:\Q4.PRO\results\170811M2\170811M2-4.qld

Last Altered: Saturday, August 12, 2017 11:27:57 Pacific Daylight Time

Printed: Saturday, August 12, 2017 11:28:39 Pacific Daylight Time

Method: U:\Q4.PRO\MethDB\PFAS_FULL_8-10-17.mdb 11 Aug 2017 11:46:40

Calibration: U:\Q4.PRO\CurveDB\C18_VAL-PFAS_Q4_8-10-17-FULL.cdb 11 Aug 2017 09:29:36

Name: 170811M2_4, Date: 11-Aug-2017, Time: 18:57:15, ID: B7H0073-BS1 OPR 0.125, Description: OPR

	# Name	Trace	Area	IS Area	Wt./Vol.	RRF	Pred.RT	RT	y Axis Resp.	Conc.	%Rec
1	3 PFBS	299 > 79.7	1.72e4	1.20e4	0.1250		3.06	3.02	35.6	166	103.5
2	4 PFHxA	313.2 > 268.9	9.60e4	3.41e4	0.1250		3.26	3.24	28.2	175	109.1
3	5 PFHpA -NOT USED	363 > 318.9	7.80e4	7.94e4	0.1250		3.51	3.48	24.6	170	106.4
4	6 PFHxS	398.9 > 79.6	1.05e4	8.06e3	0.1250		3.58	3.55	32.4	147	92.1
5	8 PFOA	413 > 368.7	8.87e4	1.05e5	0.1250		3.71	3.69	21.2	172	107.3
6	10 PFNA	462.9 > 418.8	8.73e4	9.54e4	0.1250		3.90	3.87	22.9	183	114.1
7	12 PFOS	499 > 79.9	1.66e4	1.96e4	0.1250		3.96	3.93	21.1	159	99.5
8	13 PFDA	513 > 468.8	9.36e4	9.87e4	0.1250		4.08	4.04	23.7	167	104.3
9	15 N-MeFOSAA	570.1 > 419	2.45e4	1.95e4	0.1250		4.11	4.08	409	170	106.2
10	16 N-EtFOSAA	584.2 > 419	2.01e4	2.09e4	0.1250		4.18	4.14	313	160	100.2
11	17 PFUnA	562.9 > 518.9	7.07e4	1.12e5	0.1250		4.25	4.21	15.7	155	97.2
12	19 PFDoA	612.9 > 318.8	7.47e3	1.12e4	0.1250		4.42	4.38	16.6	160	99.9

Dataset: U:\Q4.PRO\results\170811M2\170811M2-4.qld

Last Altered: Saturday, August 12, 2017 11:27:57 Pacific Daylight Time

Printed: Saturday, August 12, 2017 11:28:55 Pacific Daylight Time

Method: U:\Q4.PRO\MethDB\PFAS_FULL_8-10-17.mdb 11 Aug 2017 11:46:40

Calibration: U:\Q4.PRO\CurveDB\C18_VAL-PFAS_Q4_8-10-17-FULL.cdb 11 Aug 2017 09:29:36

Name: 170811M2_4, Date: 11-Aug-2017, Time: 18:57:15, ID: B7H0073-BS1 OPR 0.125, Description: OPR

	# Name	Trace	Area	IS Area	Wt./Vol.	RRF	Pred.RT	RT	y Axis Resp.	Conc.	%Rec
1	21 PFTrDA	662.9 > 618.9	1.02e5	1.12e4	0.1250		4.59	4.55	228	181	113.1
2	22 PFTeDA	712.9 > 668.8	7.35e4	8.37e4	0.1250		4.78	4.73	21.9	155	96.8
3	30 13C3-PFBS	302 > 98.8	1.20e4	1.23e5	0.1250	0.033	3.06	3.03	0.979	238	119.1
4	31 13C2-PFHxA	315 > 269.8	3.41e4	1.23e5	0.1250	0.304	3.26	3.24	2.77	73.0	91.2
5	32 13C4-PFHpA	367.2 > 321.8	7.94e4	1.23e5	0.1250	0.384	3.51	3.48	6.45	134	67.2
6	33 18O2-PFHxS	403 > 102.6	8.06e3	2.02e4	0.1250	0.417	3.58	3.55	9.99	192	95.8
7	35 13C2-PFOA	414.9 > 369.7	1.05e5	1.03e5	0.1250	1.132	3.71	3.68	25.4	179	89.6
8	36 13C5-PFNA	468.2 > 422.9	9.54e4	1.15e5	0.1250	0.946	3.90	3.87	20.7	175	87.3
9	38 13C8-PFOS	507 > 79.9	1.96e4	2.03e4	0.1250	1.040	3.96	3.93	24.1	186	92.9
10	39 13C2-PFDA	515.1 > 469.9	9.87e4	1.28e5	0.1250	0.971	4.08	4.04	19.3	159	79.4

Dataset: U:\Q4.PRO\results\170811M2\170811M2-4.qld

Last Altered: Saturday, August 12, 2017 11:27:57 Pacific Daylight Time

Printed: Saturday, August 12, 2017 11:29:08 Pacific Daylight Time

Method: U:\Q4.PRO\MethDB\PFAS_FULL_8-10-17.mdb 11 Aug 2017 11:46:40

Calibration: U:\Q4.PRO\CurveDB\C18_VAL-PFAS_Q4_8-10-17-FULL.cdb 11 Aug 2017 09:29:36

Name: 170811M2_4, Date: 11-Aug-2017, Time: 18:57:15, ID: B7H0073-BS1 OPR 0.125, Description: OPR

	# Name	Trace	Area	IS Area	Wt./Vol.	RRF	Pred.RT	RT	y Axis Resp.	Conc.	%Rec
1	41 d3-N-MeFOSAA	573.3 > 419	1.95e4	1.20e5	0.1250	0.018	4.11	4.07	4.04	1820	69.9
2	42 d5-N-EtFOSAA	589.3 > 419	2.09e4	1.20e5	0.1250	0.018	4.18	4.14	4.34	1900	73.2
3	43 13C2-PFUnA	565 > 519.8	1.12e5	1.20e5	0.1250	1.085	4.25	4.21	23.3	172	86.0
4	44 13C2-PFDoA	615 > 569.7	1.12e4	1.20e5	0.1250	0.123	4.42	4.38	2.33	151	75.7
5	46 13C2-PFTeDA	714.8 > 669.6	8.37e4	1.20e5	0.1250	0.798	4.78	4.73	17.4	174	87.1
6	52 13C5-PFHxA	318 > 272.9	1.23e5	1.23e5	0.1250	1.000	3.26	3.24	10.0	80.0	100.0
7	53 13C3-PFHxS	401.9 > 79.9	2.02e4	2.02e4	0.1250	1.000	3.58	3.55	25.0	200	100.0
8	54 13C8-PFOA	421.3 > 376	1.03e5	1.03e5	0.1250	1.000	3.71	3.68	25.0	200	100.0
9	55 13C9-PFNA	472.2 > 426.9	1.15e5	1.15e5	0.1250	1.000	3.90	3.87	25.0	200	100.0
10	56 13C4-PFOS	503 > 79.9	2.03e4	2.03e4	0.1250	1.000	3.96	3.93	25.0	200	100.0
11	57 13C6-PFDA	519.1 > 473.7	1.28e5	1.28e5	0.1250	1.000	4.08	4.04	25.0	200	100.0
12	58 13C7-PFUnA	570.1 > 524.8	1.20e5	1.20e5	0.1250	1.000	4.25	4.21	25.0	200	100.0
13	59 Total PFBS	299 > 79.7	1.72e4	1.20e4	0.1250		3.06		35.6	166	
14	60 Total PFHxS	398.9 > 79.6	1.05e4	8.06e3	0.1250		3.58		32.4	147	
15	61 Total PFOA	413 > 368.7	8.87e4	1.05e5	0.1250		3.71		21.2	172	
16	62 Total PFOS	499 > 79.9	1.66e4	1.96e4	0.1250		3.96		21.1	159	
17	63 Total N-Me-FOSAA	570.1 > 419	2.45e4	1.95e4	0.1250		4.11		409	170	
18	64 Total N-EtFOSAA	584.2 > 419	2.01e4	2.09e4	0.1250		4.18		313	160	

Dataset: U:\Q4.PRO\results\170811M2\170811M2-4.qld

Last Altered: Saturday, August 12, 2017 11:27:57 Pacific Daylight Time

Printed: Saturday, August 12, 2017 11:29:08 Pacific Daylight Time

Method: U:\Q4.PRO\MethDB\PFAS_FULL_8-10-17.mdb 11 Aug 2017 11:46:40

Calibration: U:\Q4.PRO\CurveDB\C18_VAL-PFAS_Q4_8-10-17-FULL.cdb 11 Aug 2017 09:29:36

Name: 170811M2_4, Date: 11-Aug-2017, Time: 18:57:15, ID: B7H0073-BS1 OPR 0.125, Description: OPR

Total PFBS

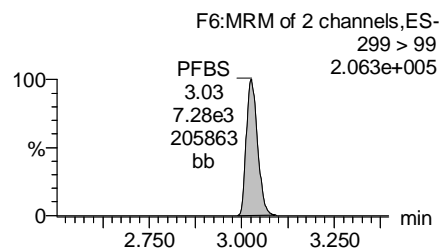
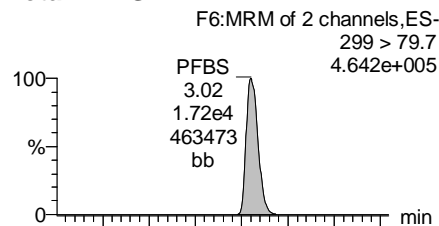

PFHxA

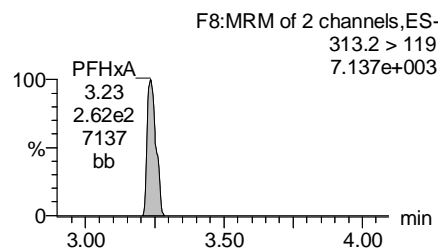
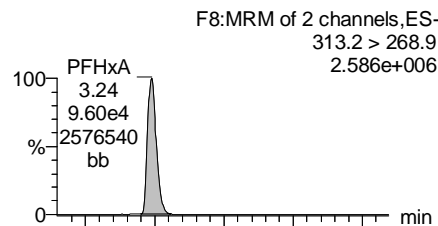

PFHpA

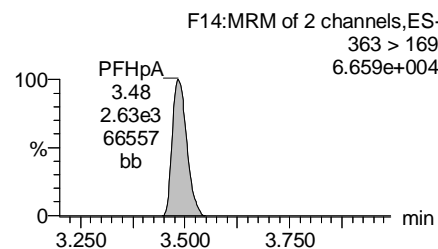
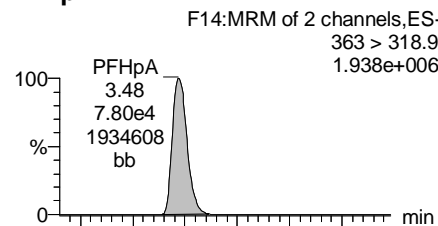

Total PFHxS

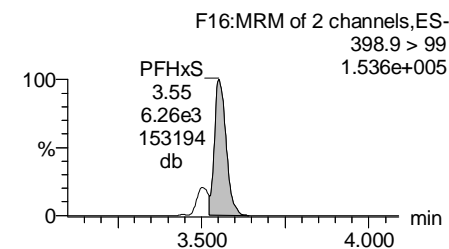
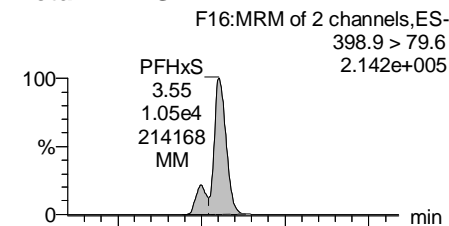

13C3-PFBS

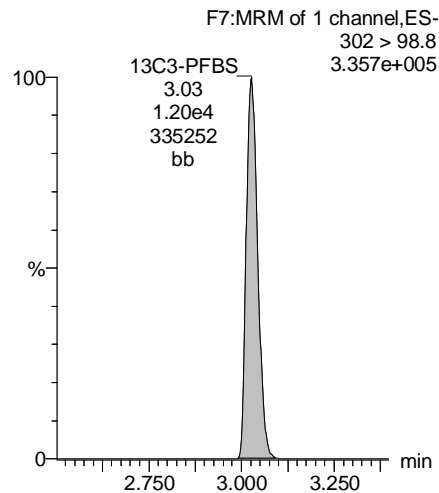

13C2-PFHxA

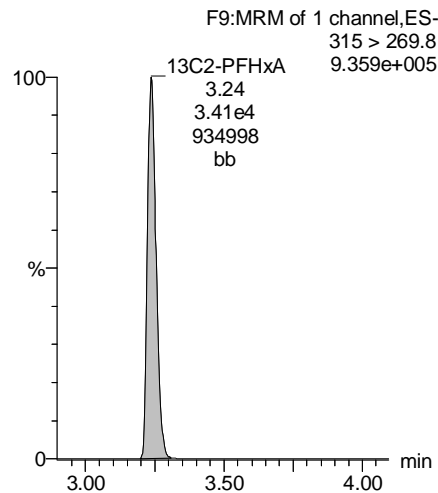

13C4-PFHpA

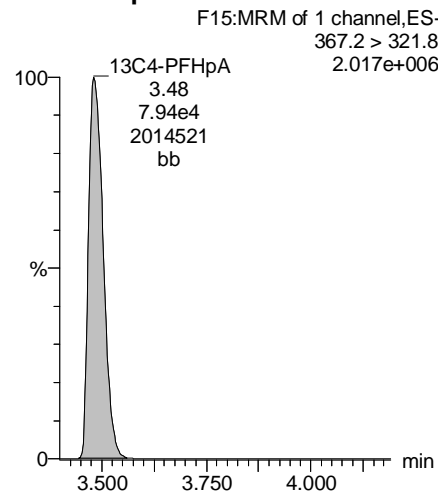

18O2-PFHxS

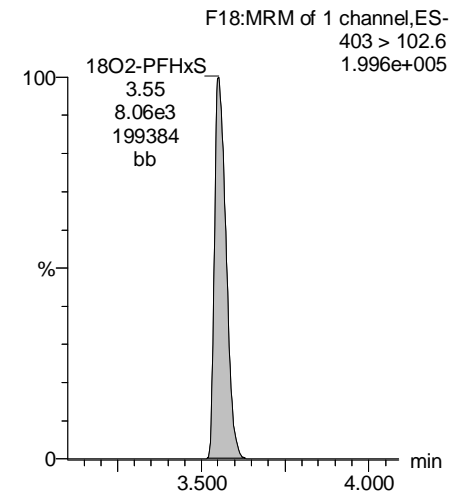

Dataset: U:\Q4.PRO\results\170811M2\170811M2-4.qld

Last Altered: Saturday, August 12, 2017 11:27:57 Pacific Daylight Time

Printed: Saturday, August 12, 2017 11:29:08 Pacific Daylight Time

Name: 170811M2_4, Date: 11-Aug-2017, Time: 18:57:15, ID: B7H0073-BS1 OPR 0.125, Description: OPR

Total PFOA

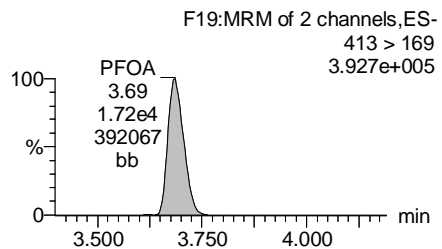
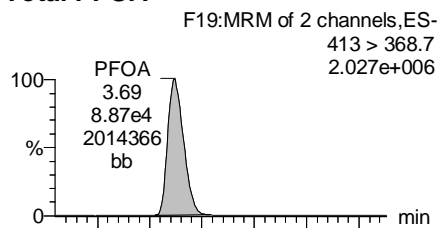

PFNA

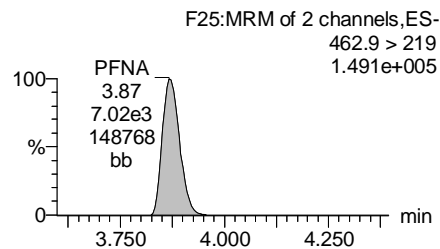
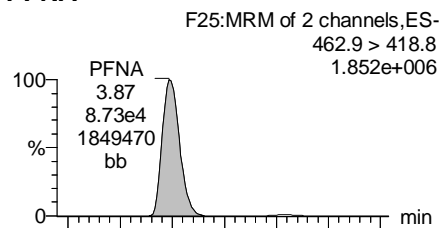

Total PFOS

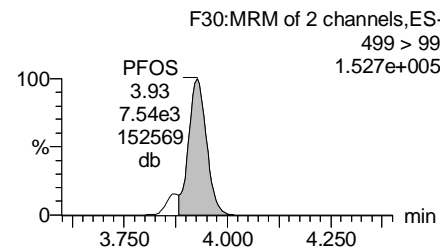
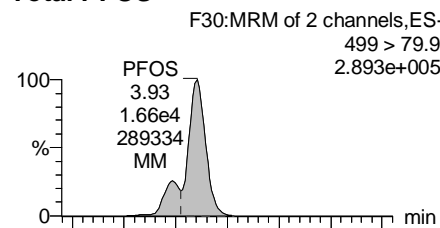

PFDA

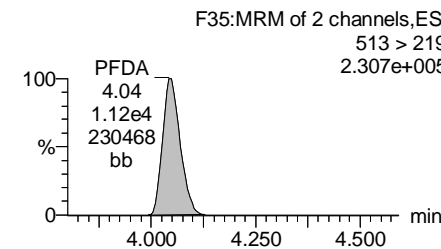
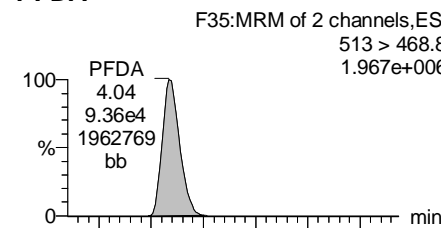

13C2-PFOA

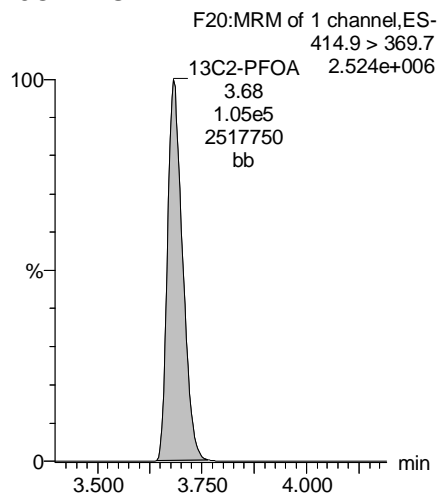

13C5-PFNA

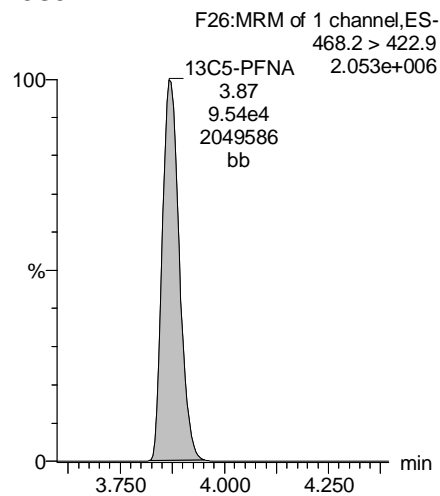

13C8-PFOS

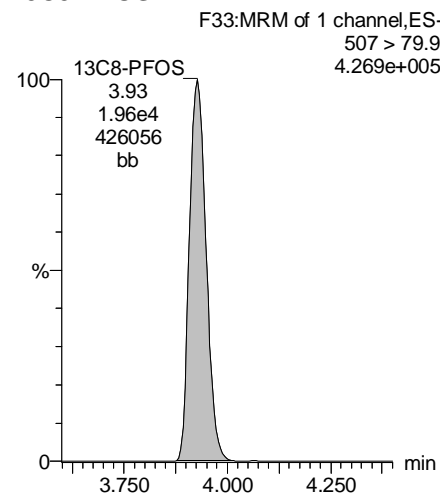

13C2-PFDA

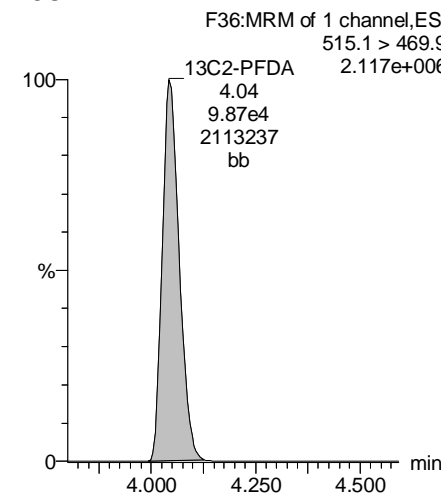

Dataset: U:\Q4.PRO\results\170811M2\170811M2-4.qld

Last Altered: Saturday, August 12, 2017 11:27:57 Pacific Daylight Time

Printed: Saturday, August 12, 2017 11:29:08 Pacific Daylight Time

Name: 170811M2_4, Date: 11-Aug-2017, Time: 18:57:15, ID: B7H0073-BS1 OPR 0.125, Description: OPR

PFUnA

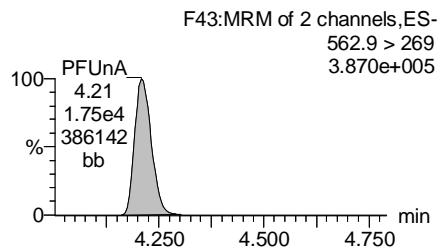
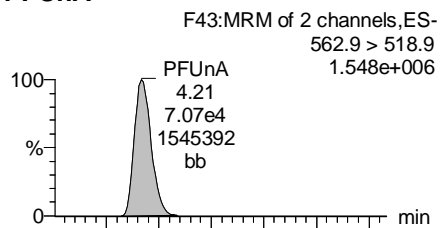

N-MeFOSAA

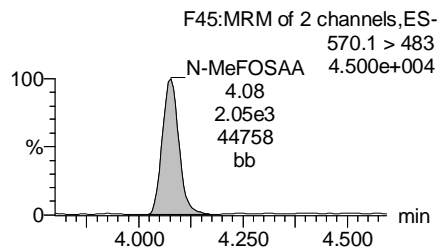
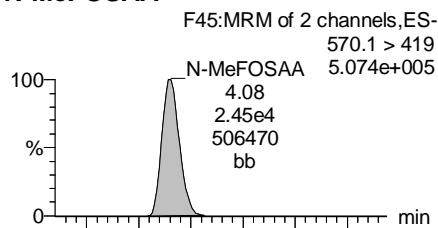

N-EtFOSAA

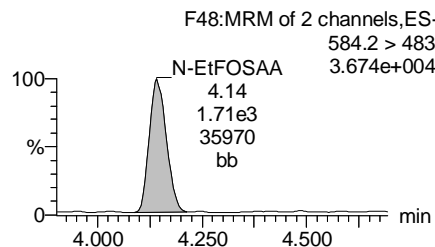
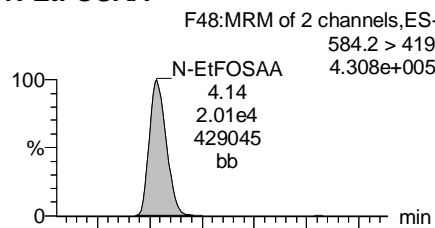

PFDoA

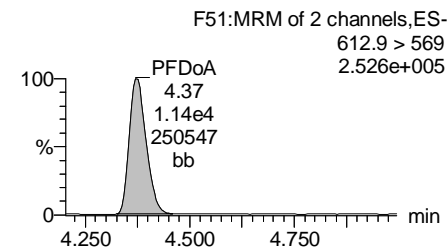
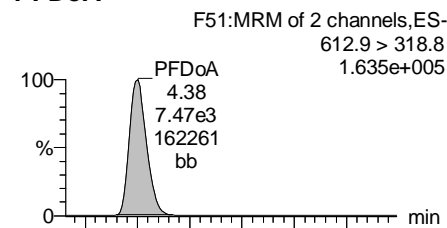

13C2-PFUnA

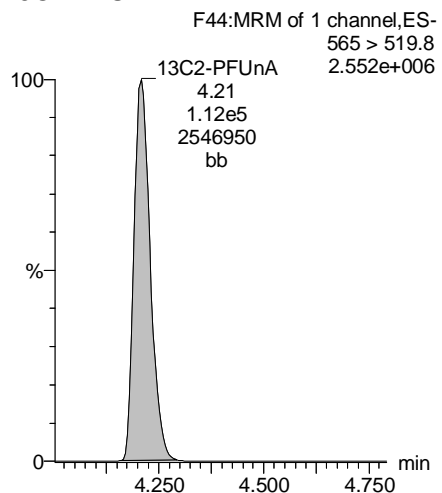

d3-N-MeFOSAA

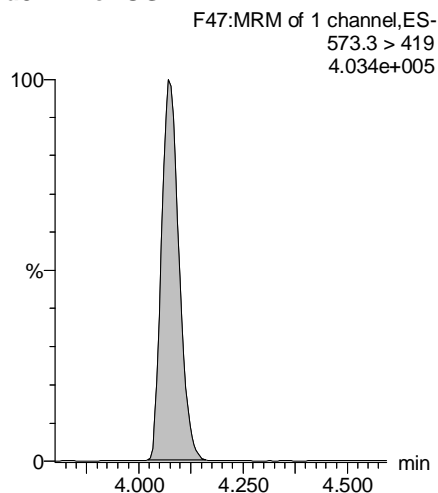

d5-N-EtFOSAA

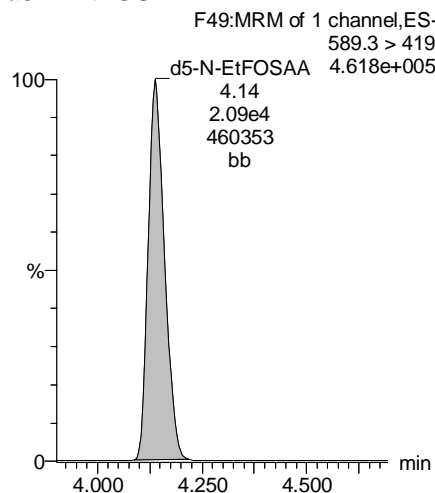

13C2-PFDoA

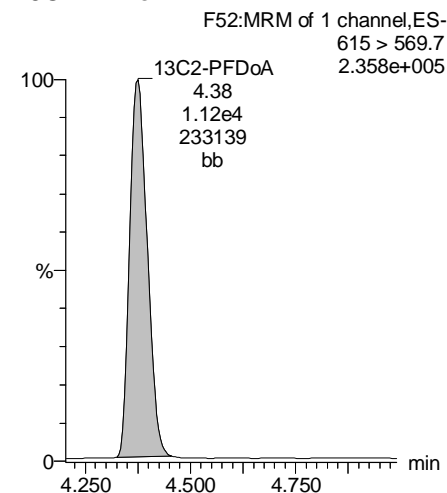

Dataset: U:\Q4.PRO\results\170811M2\170811M2-4.qld

Last Altered: Saturday, August 12, 2017 11:27:57 Pacific Daylight Time

Printed: Saturday, August 12, 2017 11:29:08 Pacific Daylight Time

Name: 170811M2_4, Date: 11-Aug-2017, Time: 18:57:15, ID: B7H0073-BS1 OPR 0.125, Description: OPR

PFTeDA

F58:MRM of 4 channels,ES-
712.9 > 668.8
1.484e+006

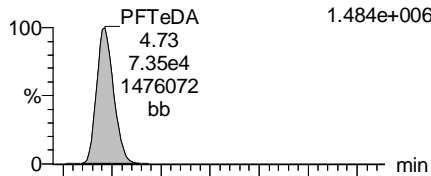

F58:MRM of 4 channels,ES-
712.9 > 369
1.170e+005

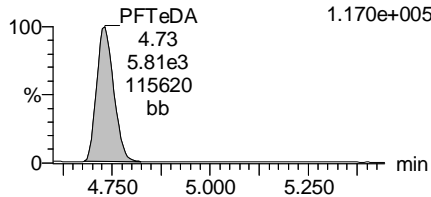

PFTrDA

F57:MRM of 2 channels,ES-
662.9 > 618.9
2.257e+006

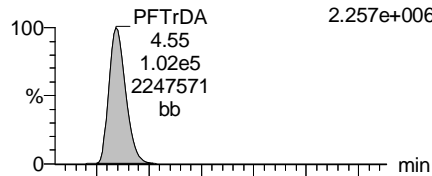

F57:MRM of 2 channels,ES-
662.9 > 319
2.051e+005

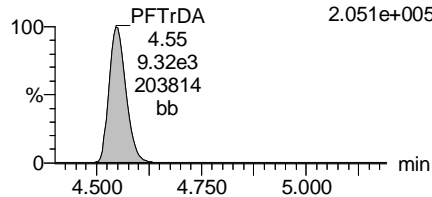

13C5-PFHxA

F10:MRM of 1 channel,ES-
318 > 272.9
3.340e+006

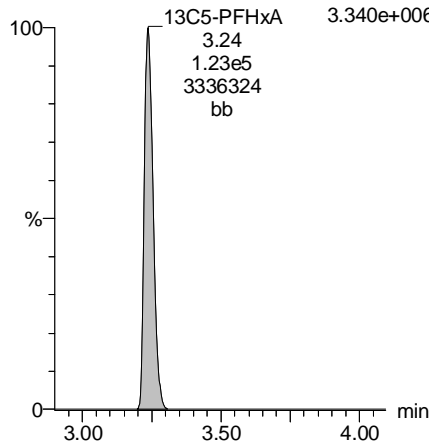

13C3-PFHxS

F17:MRM of 1 channel,ES-
401.9 > 79.9
5.014e+005

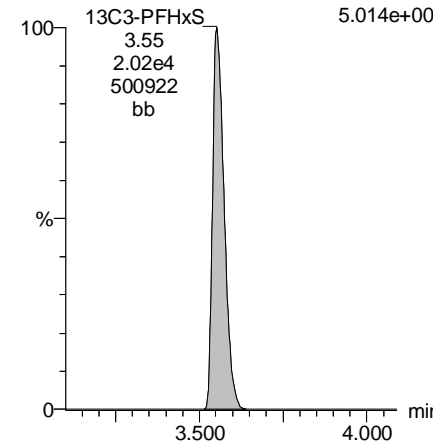

13C2-PFTeDA

F59:MRM of 2 channels,ES-
714.8 > 669.6
1.668e+006

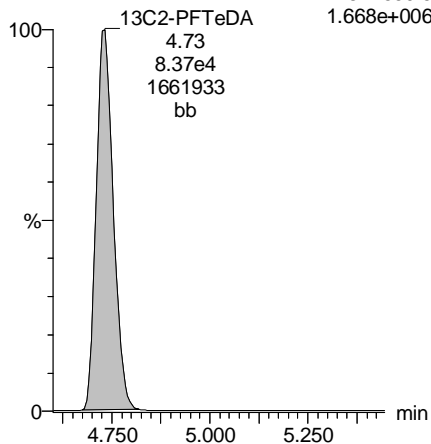

13C2-PFTeDA

F59:MRM of 2 channels,ES-
714.8 > 669.6
1.668e+006

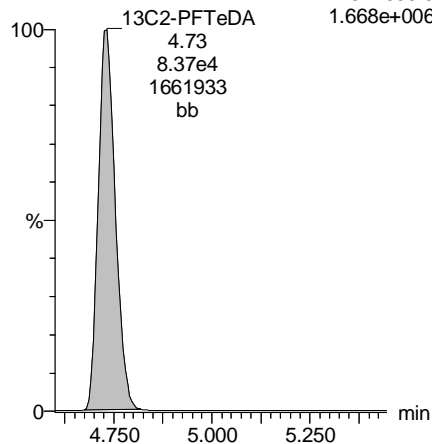

13C8-PFOA

F21:MRM of 1 channel,ES-
421.3 > 376
2.464e+006

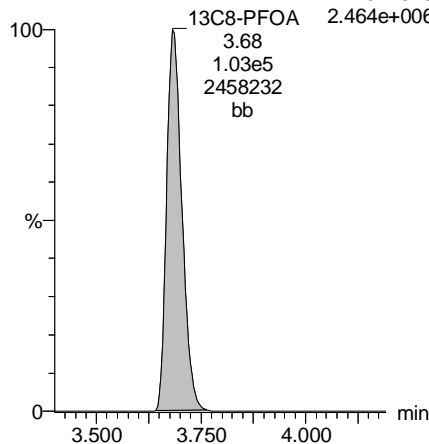

13C9-PFNA

F27:MRM of 1 channel,ES-
472.2 > 426.9
2.556e+006

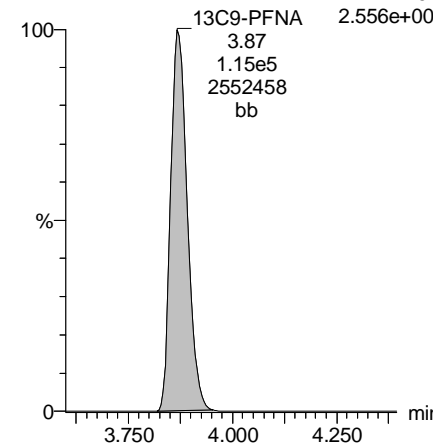

Dataset: U:\Q4.PRO\results\170811M2\170811M2-4.qld

Last Altered: Saturday, August 12, 2017 11:27:57 Pacific Daylight Time

Printed: Saturday, August 12, 2017 11:29:08 Pacific Daylight Time

Name: 170811M2_4, Date: 11-Aug-2017, Time: 18:57:15, ID: B7H0073-BS1 OPR 0.125, Description: OPR

13C4-PFOS

F31:MRM of 1 channel,ES-
503 > 79.9
4.503e+005

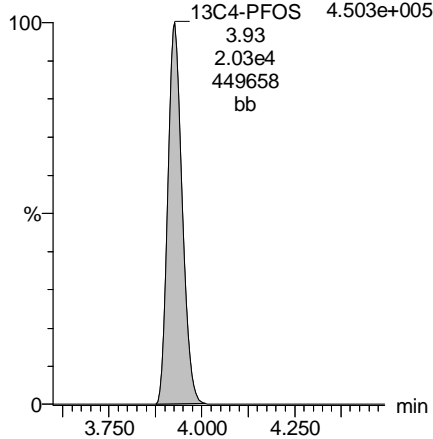

13C6-PFDA

F38:MRM of 1 channel,ES-
519.1 > 473.7
2.759e+006

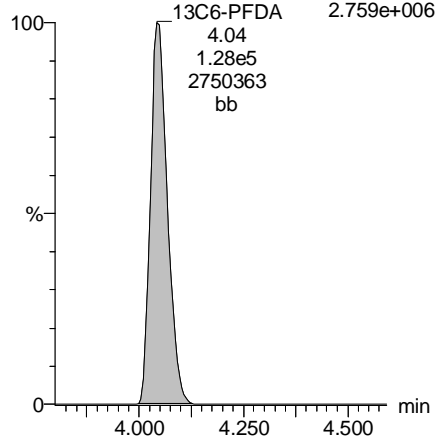

13C7-PFUnA

F46:MRM of 1 channel,ES-
570.1 > 524.8
2.531e+006

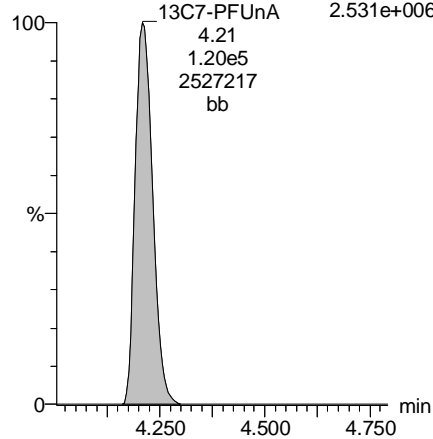

Dataset: U:\Q4.PRO\results\170810M2\170810M2-71.qld

Last Altered: Tuesday, August 15, 2017 09:54:51 Pacific Daylight Time

Printed: Tuesday, August 15, 2017 09:56:38 Pacific Daylight Time

Method: U:\Q4.PRO\MethDB\PFAS_FULL_8-10-17.mdb 14 Aug 2017 15:12:43

Calibration: U:\Q4.PRO\CurveDB\C18_VAL-PFAS_Q4_8-10-17-FULL.cdb 11 Aug 2017 09:29:36

Name: 170810M2_71, Date: 11-Aug-2017, Time: 08:51:34, ID: 1700925-04RE2 I001MW52S-170724 0.00122, Description: I001MW52S-170724

	# Name	Trace	Area	IS Area	RRF	Divisor1	Pred.RT	RT	y Axis Resp.	Conc.	%Rec
1	5 PFHpA	363 > 318.9	1.81e5	7.62e4		0.0012	3.51	3.52	59.3	42600	
2	32 13C4-PFHpA	367.2 > 321.8	7.62e4	1.04e5	0.384	0.0012	3.51	3.52	7.29	15600	75.9
3	52 13C5-PFHxA	318 > 272.9	1.04e5	1.04e5	1.000	0.0012	3.26	3.27	10.0	8200	100.0

Dataset: U:\Q4.PRO\results\170810M2\170810M2-71.qld

Last Altered: Tuesday, August 15, 2017 09:54:51 Pacific Daylight Time

Printed: Tuesday, August 15, 2017 09:56:38 Pacific Daylight Time

Method: U:\Q4.PRO\MethDB\PFAS_FULL_8-10-17.mdb 14 Aug 2017 15:12:43

Calibration: U:\Q4.PRO\CurveDB\C18_VAL-PFAS_Q4_8-10-17-FULL.cdb 11 Aug 2017 09:29:36

Name: 170810M2_71, Date: 11-Aug-2017, Time: 08:51:34, ID: 1700925-04RE2 I001MW52S-170724 0.00122, Description: I001MW52S-170724

PFHpA

170810M2_71 Smooth(Mn,1x2)

I001MW52S-170724 1700925-04RE2 I001MW52S-170724 0.00122

F14:MRM of 2 channels,ES-

363 > 318.9

4.723e+006

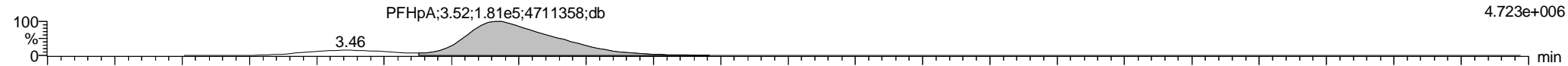

170810M2_71 Smooth(Mn,1x2)

I001MW52S-170724 1700925-04RE2 I001MW52S-170724 0.00122

F14:MRM of 2 channels,ES-

363 > 169

1.460e+005

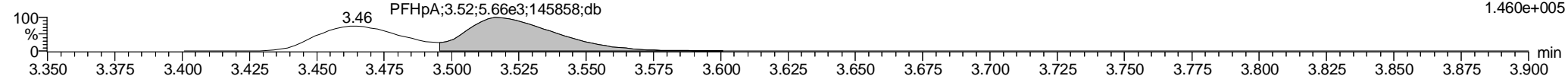

13C4-PFHpA

170810M2_71 Smooth(Mn,1x2)

I001MW52S-170724 1700925-04RE2 I001MW52S-170724 0.00122

F15:MRM of 1 channel,ES-

367.2 > 321.8

1.939e+006

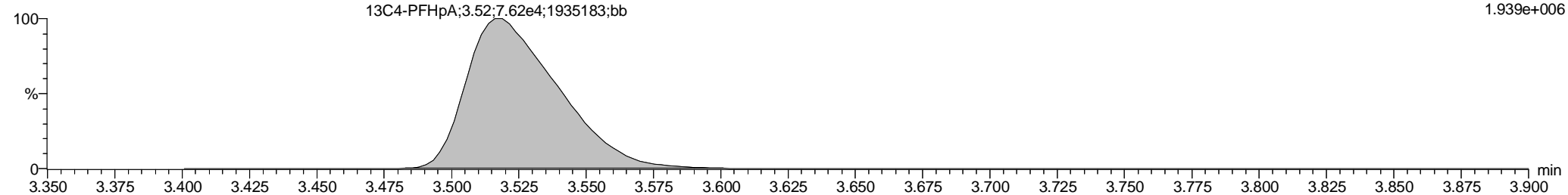

13C5-PFHxA

170810M2_71 Smooth(Mn,1x2)

I001MW52S-170724 1700925-04RE2 I001MW52S-170724 0.00122

F10:MRM of 1 channel,ES-

318 > 272.9

2.790e+006

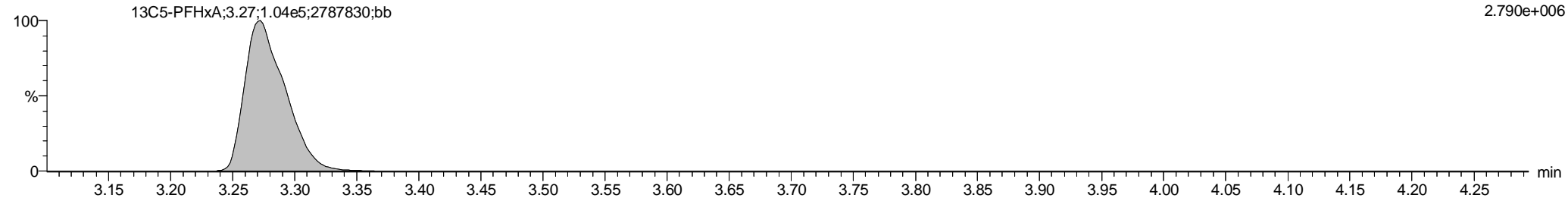

Dataset: U:\Q4.PRO\results\170811M2\170811M2-15.qld

Last Altered: Saturday, August 12, 2017 12:37:49 Pacific Daylight Time

Printed: Saturday, August 12, 2017 12:39:25 Pacific Daylight Time

Method: U:\Q4.PRO\MethDB\PFAS_FULL_8-10-17.mdb 11 Aug 2017 11:46:40

Calibration: U:\Q4.PRO\CurveDB\C18_VAL-PFAS_Q4_8-10-17-FULL.cdb 11 Aug 2017 09:29:36

Name: 170811M2_15, Date: 11-Aug-2017, Time: 20:55:23, ID: 1700925-04RE2 I001MW52S-170724 0.00122, Description: I001MW52S-170724

	# Name	Trace	Area	IS Area	Wt./Vol.	RRF	Pred.RT	RT	y Axis Resp.	Conc.	%Rec
1	3 PFBS	299 > 79.7	5.65e4	1.01e4	0.0012		3.06	3.01	140	66700	
2	4 PFHxA	313.2 > 268.9	1.18e6	2.76e4	0.0012		3.26	3.23	426	276000 ^E	
3	5 PFHpA -NOT USED	363 > 318.9	1.74e5	6.91e4	0.0012		3.51	3.48	63.0	45300	
4	6 PFHxS	398.9 > 79.6	1.64e5	5.41e3	0.0012		3.58	3.55	760	424000 ^E	
5	8 PFOA	413 > 368.7	2.48e6	7.53e4	0.0012		3.71	3.68	824	689000 ^E	
6	10 PFNA	462.9 > 418.8	2.02e3	9.63e4	0.0012		3.90	3.87	0.526	10.2	
7	12 PFOS	499 > 79.9	2.44e4	1.75e4	0.0012		3.96	3.86	34.8	26900	
8	13 PFDA	513 > 468.8		8.34e4	0.0012		4.08				
9	15 N-MeFOSAA	570.1 > 419		1.68e4	0.0012		4.11				
10	16 N-EtFOSAA	584.2 > 419		1.73e4	0.0012		4.18				
11	17 PFUnA	562.9 > 518.9		8.17e4	0.0012		4.25				
12	19 PFDoA	612.9 > 318.8		9.77e3	0.0012		4.42				

Dataset: U:\Q4.PRO\results\170811M2\170811M2-15.qld

Last Altered: Saturday, August 12, 2017 12:37:49 Pacific Daylight Time

Printed: Saturday, August 12, 2017 12:39:37 Pacific Daylight Time

Method: U:\Q4.PRO\MethDB\PFAS_FULL_8-10-17.mdb 11 Aug 2017 11:46:40

Calibration: U:\Q4.PRO\CurveDB\C18_VAL-PFAS_Q4_8-10-17-FULL.cdb 11 Aug 2017 09:29:36

Name: 170811M2_15, Date: 11-Aug-2017, Time: 20:55:23, ID: 1700925-04RE2 I001MW52S-170724 0.00122, Description: I001MW52S-170724

	# Name	Trace	Area	IS Area	Wt./Vol.	RRF	Pred.RT	RT	y Axis Resp.	Conc.	%Rec
1	21 PFTrDA	662.9 > 618.9		9.77e3	0.0012		4.59				
2	22 PFTeDA	712.9 > 668.8		5.98e4	0.0012		4.78				
3	30 13C3-PFBS	302 > 98.8	1.01e4	9.83e4	0.0012	0.033	3.06	3.01	1.03	25700	125.3
4	31 13C2-PFHxA	315 > 269.8	2.76e4	9.83e4	0.0012	0.304	3.26	3.23	2.81	7590	92.5
5	32 13C4-PFHpA	367.2 > 321.8	6.91e4	9.83e4	0.0012	0.384	3.51	3.48	7.03	15000	73.2
6	33 18O2-PFHxS	403 > 102.6	5.41e3	1.38e4	0.0012	0.417	3.58	3.55	9.77	19200	93.7
7	35 13C2-PFOA	414.9 > 369.7	7.53e4	7.18e4	0.0012	1.132	3.71	3.68	26.2	19000	92.6
8	36 13C5-PFNA	468.2 > 422.9	9.63e4	1.18e5	0.0012	0.946	3.90	3.87	20.3	17600	86.0
9	38 13C8-PFOS	507 > 79.9	1.75e4	1.82e4	0.0012	1.040	3.96	3.92	24.1	19000	92.7
10	39 13C2-PFDA	515.1 > 469.9	8.34e4	1.03e5	0.0012	0.971	4.08	4.05	20.2	17100	83.4

Dataset: U:\Q4.PRO\results\170811M2\170811M2-15.qld

Last Altered: Saturday, August 12, 2017 12:37:49 Pacific Daylight Time

Printed: Saturday, August 12, 2017 12:39:47 Pacific Daylight Time

Method: U:\Q4.PRO\MethDB\PFAS_FULL_8-10-17.mdb 11 Aug 2017 11:46:40

Calibration: U:\Q4.PRO\CurveDB\C18_VAL-PFAS_Q4_8-10-17-FULL.cdb 11 Aug 2017 09:29:36

Name: 170811M2_15, Date: 11-Aug-2017, Time: 20:55:23, ID: 1700925-04RE2 I001MW52S-170724 0.00122, Description: I001MW52S-170724

#	Name	Trace	Area	IS Area	Wt./Vol.	RRF	Pred.RT	RT	y Axis Resp.	Conc.	%Rec
1	41 d3-N-MeFOSAA	573.3 > 419	1.68e4	1.06e5	0.0012	0.018	4.11	4.07	3.96	182000	68.5
2	42 d5-N-EtFOSAA	589.3 > 419	1.73e4	1.06e5	0.0012	0.018	4.18	4.14	4.09	184000	69.0
3	43 13C2-PFUnA	565 > 519.8	8.17e4	1.06e5	0.0012	1.085	4.25	4.21	19.3	14600	71.2
4	44 13C2-PFDoA	615 > 569.7	9.77e3	1.06e5	0.0012	0.123	4.42	4.38	2.31	15400	75.0
5	46 13C2-PFTeDA	714.8 > 669.6	5.98e4	1.06e5	0.0012	0.798	4.78	4.74	14.1	14500	70.9
6	52 13C5-PFHxA	318 > 272.9	9.83e4	9.83e4	0.0012	1.000	3.26	3.23	10.0	8200	100.0
7	53 13C3-PFHxS	401.9 > 79.9	1.38e4	1.38e4	0.0012	1.000	3.58	3.55	25.0	20500	100.0
8	54 13C8-PFOA	421.3 > 376	7.18e4	7.18e4	0.0012	1.000	3.71	3.68	25.0	20500	100.0
9	55 13C9-PFNA	472.2 > 426.9	1.18e5	1.18e5	0.0012	1.000	3.90	3.87	25.0	20500	100.0
10	56 13C4-PFOS	503 > 79.9	1.82e4	1.82e4	0.0012	1.000	3.96	3.93	25.0	20500	100.0
11	57 13C6-PFDA	519.1 > 473.7	1.03e5	1.03e5	0.0012	1.000	4.08	4.05	25.0	20500	100.0
12	58 13C7-PFUnA	570.1 > 524.8	1.06e5	1.06e5	0.0012	1.000	4.25	4.21	25.0	20500	100.0
13	59 Total PFBS	299 > 79.7	5.65e4	1.01e4	0.0012		3.06		140	66700	
14	60 Total PFHxS	398.9 > 79.6	1.64e5	5.41e3	0.0012		3.58		760	424000 E	
15	61 Total PFOA	413 > 368.7	2.86e6	7.53e4	0.0012		3.71		949	793000 E	
16	62 Total PFOS	499 > 79.9	2.44e4	1.75e4	0.0012		3.96		34.8	26900	
17	63 Total N-Me-FOSAA	570.1 > 419	0.00e0	1.68e4	0.0012		4.11		0.000		
18	64 Total N-EtFOSAA	584.2 > 419	0.00e0	1.73e4	0.0012		4.18		0.000		

Dataset: U:\Q4.PRO\results\170811M2\170811M2-15.qld

Last Altered: Saturday, August 12, 2017 12:37:49 Pacific Daylight Time

Printed: Saturday, August 12, 2017 12:39:47 Pacific Daylight Time

Method: U:\Q4.PRO\MethDB\PFAS_FULL_8-10-17.mdb 11 Aug 2017 11:46:40

Calibration: U:\Q4.PRO\CurveDB\C18_VAL-PFAS_Q4_8-10-17-FULL.cdb 11 Aug 2017 09:29:36

Name: 170811M2_15, Date: 11-Aug-2017, Time: 20:55:23, ID: 1700925-04RE2 I001MW52S-170724 0.00122, Description: I001MW52S-170724

Total PFBS

#	Name	Trace	RT	Area	IS Area	Response	Primary Flags	Conc.
1	3 PFBS	299 > 79.7	3.01	56513.477	10121.709	139.585	MM	66712.8

Total PFHxS

#	Name	Trace	RT	Area	IS Area	Response	Primary Flags	Conc.
1	6 PFHxS	398.9 > 79.6	3.55	164491.797	5408.655	760.317	MM	423696.8

Total PFOA

#	Name	Trace	RT	Area	IS Area	Response	Primary Flags	Conc.
1	8 PFOA	413 > 368.7	3.68	2483572.500	75313.328	824.413	db	689120.3
2	61 Total PFOA	413 > 368.7	3.63	368507.844	75313.328	122.325	dd	102142.5
3	61 Total PFOA	413 > 368.7	3.56	5820.351	75313.328	1.932	bd	1488.6

Total PFOS

#	Name	Trace	RT	Area	IS Area	Response	Primary Flags	Conc.
1	12 PFOS	499 > 79.9	3.86	24411.867	17538.533	34.797	MM	26914.8

Total N-Me-FOSAA

#	Name	Trace	RT	Area	IS Area	Response	Primary Flags	Conc.
1								

Total N-EtFOSAA

#	Name	Trace	RT	Area	IS Area	Response	Primary Flags	Conc.
1								

Dataset: U:\Q4.PRO\results\170811M2\170811M2-15.qld

Last Altered: Saturday, August 12, 2017 12:37:49 Pacific Daylight Time

Printed: Saturday, August 12, 2017 12:39:47 Pacific Daylight Time

Method: U:\Q4.PRO\MethDB\PFAS_FULL_8-10-17.mdb 11 Aug 2017 11:46:40

Calibration: U:\Q4.PRO\CurveDB\C18_VAL-PFAS_Q4_8-10-17-FULL.cdb 11 Aug 2017 09:29:36

Name: 170811M2_15, Date: 11-Aug-2017, Time: 20:55:23, ID: 1700925-04RE2 I001MW52S-170724 0.00122, Description: I001MW52S-170724

Total PFBS

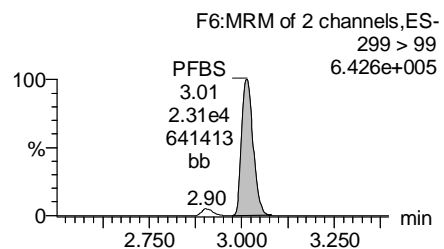
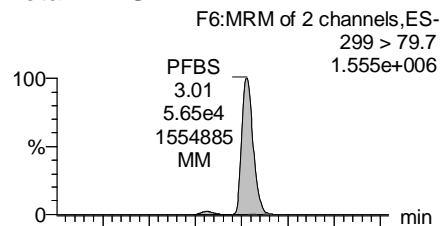

PFHxA

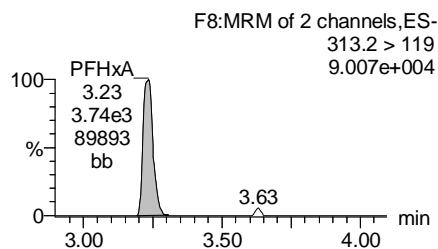
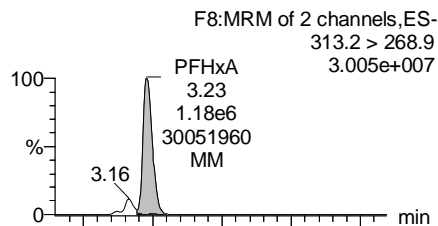

PFHpA

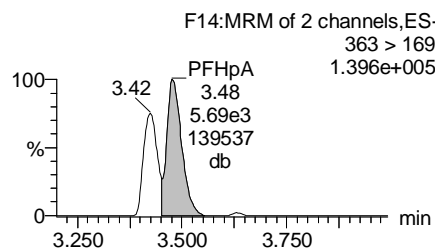
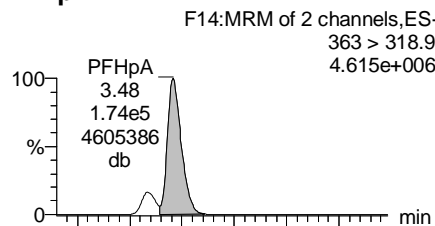

Total PFHxS

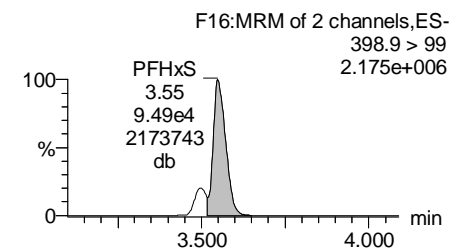
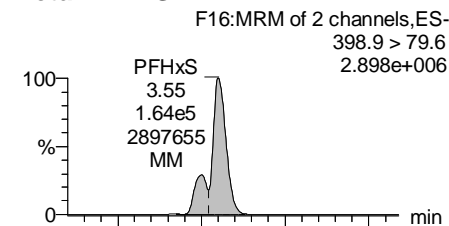

13C3-PFBS

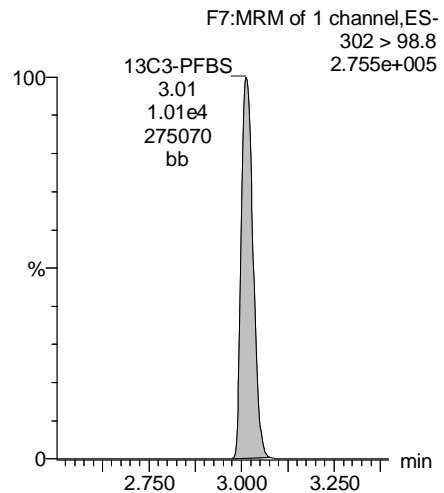

13C2-PFHxA

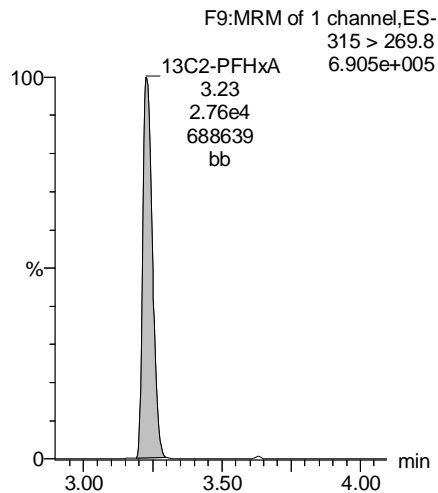

13C4-PFHpA

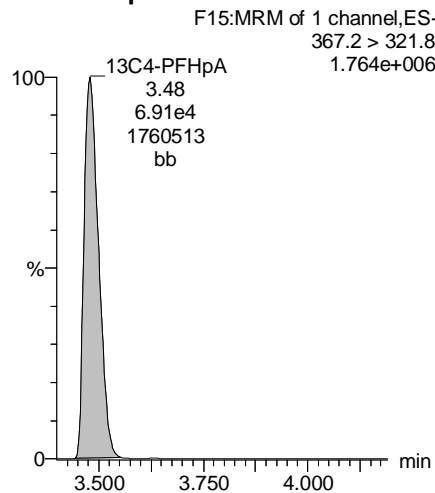

18O2-PFHxS

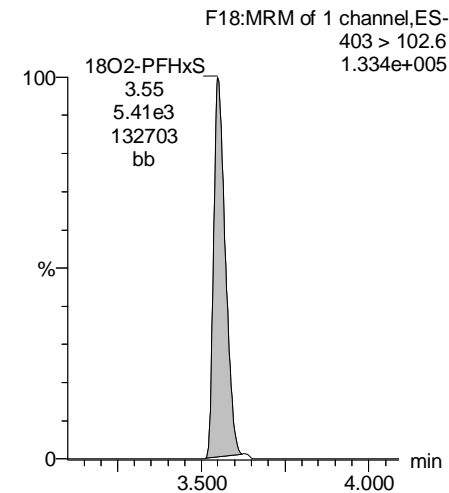

Dataset: U:\Q4.PRO\results\170811M2\170811M2-15.qld

Last Altered: Saturday, August 12, 2017 12:37:49 Pacific Daylight Time

Printed: Saturday, August 12, 2017 12:39:47 Pacific Daylight Time

Name: 170811M2_15, Date: 11-Aug-2017, Time: 20:55:23, ID: 1700925-04RE2 I001MW52S-170724 0.00122, Description: I001MW52S-170724

Total PFOA

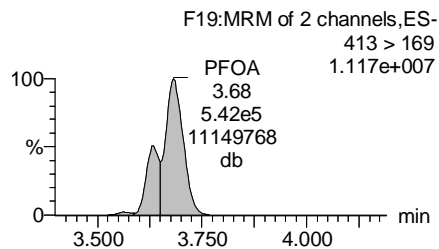
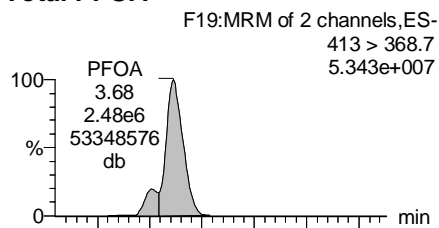

PFNA

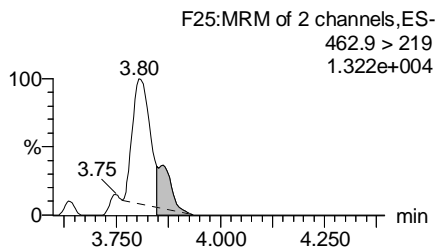
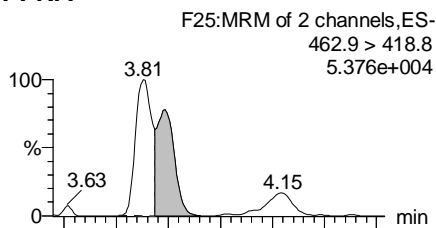

Total PFOS

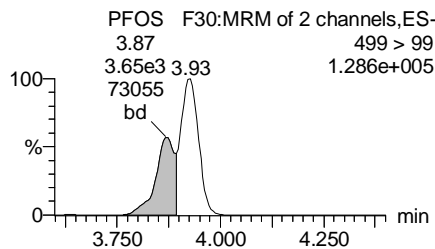
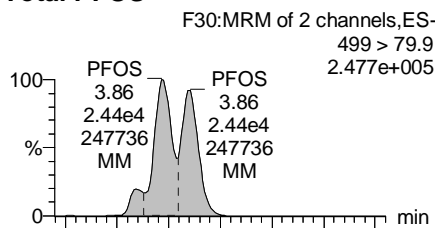

PFDA

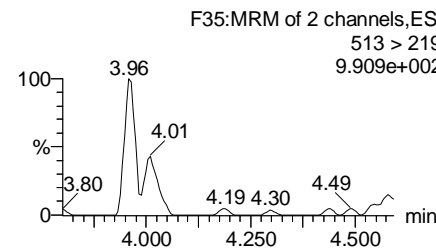
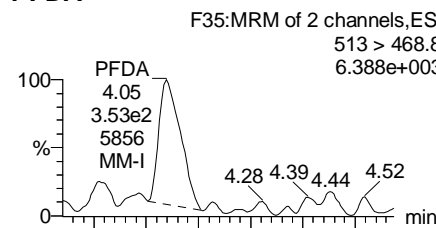

13C2-PFOA

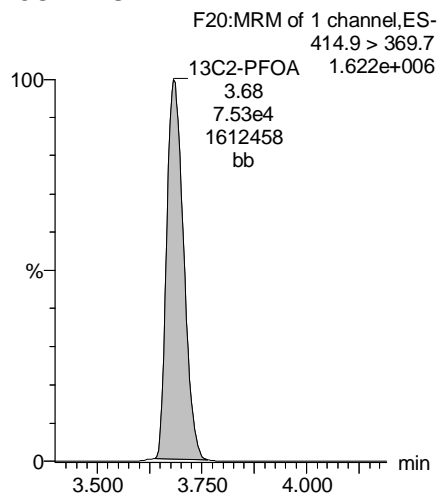

13C5-PFNA

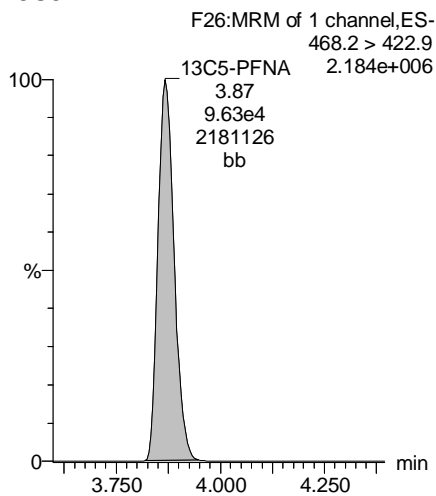

13C8-PFOS

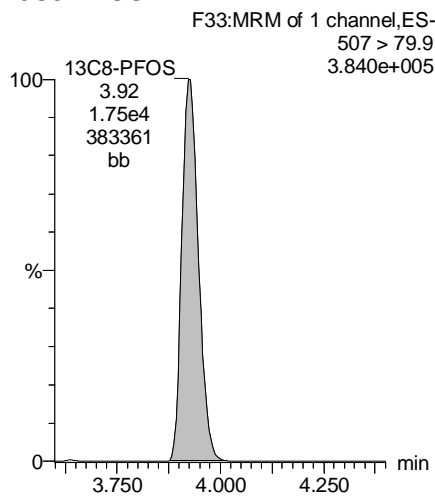

13C2-PFDA

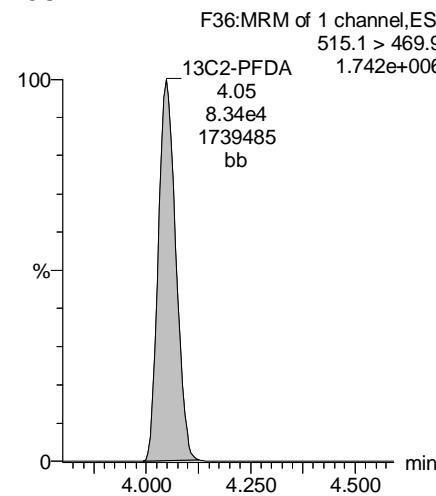

Dataset: U:\Q4.PRO\results\170811M2\170811M2-15.qld

Last Altered: Saturday, August 12, 2017 12:37:49 Pacific Daylight Time

Printed: Saturday, August 12, 2017 12:39:47 Pacific Daylight Time

Name: 170811M2_15, Date: 11-Aug-2017, Time: 20:55:23, ID: 1700925-04RE2 I001MW52S-170724 0.00122, Description: I001MW52S-170724

PFUnA

F43:MRM of 2 channels,ES-
562.9 > 518.9
2.304e+003

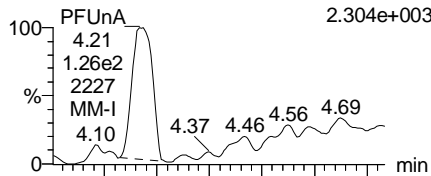

F43:MRM of 2 channels,ES-
562.9 > 269
4.140e+002

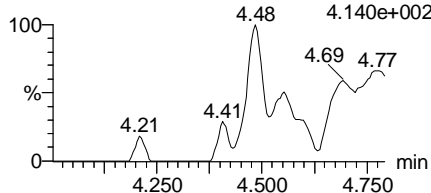

N-MeFOSAA

F45:MRM of 2 channels,ES-
570.1 > 419
5.243e+002

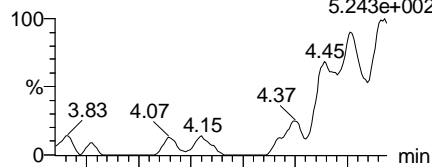

F45:MRM of 2 channels,ES-
570.1 > 483
7.855e+002

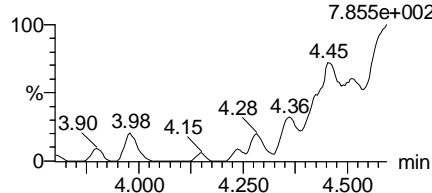

N-EtFOSAA

F48:MRM of 2 channels,ES-
584.2 > 419
8.677e+002

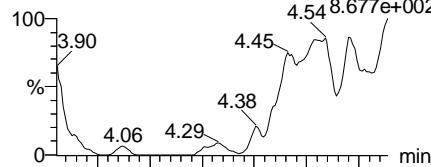

F48:MRM of 2 channels,ES-
584.2 > 483
1.388e+003

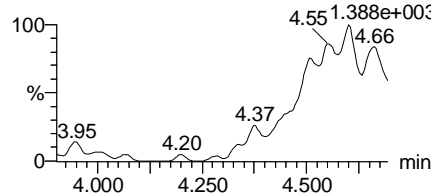

PFDaA

F51:MRM of 2 channels,ES-
612.9 > 318.8
1.103e+003

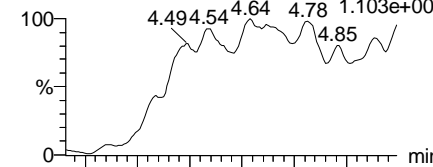

F51:MRM of 2 channels,ES-
612.9 > 569
2.460e+003

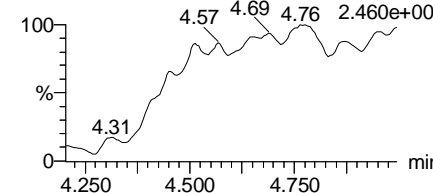

13C2-PFUnA

F44:MRM of 1 channel,ES-
565 > 519.8
1.706e+006

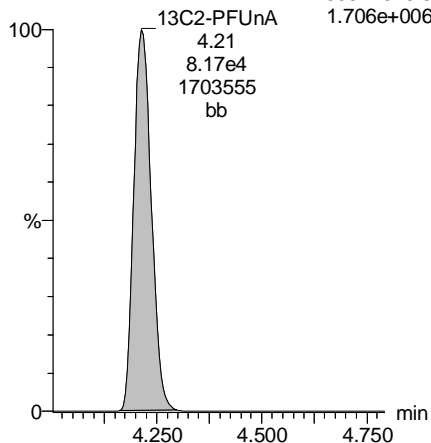

d3-N-MeFOSAA

F47:MRM of 1 channel,ES-
573.3 > 419
3.606e+005

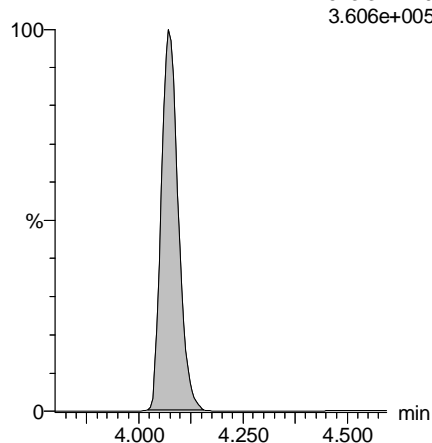

d5-N-EtFOSAA

F49:MRM of 1 channel,ES-
589.3 > 419
3.847e+005

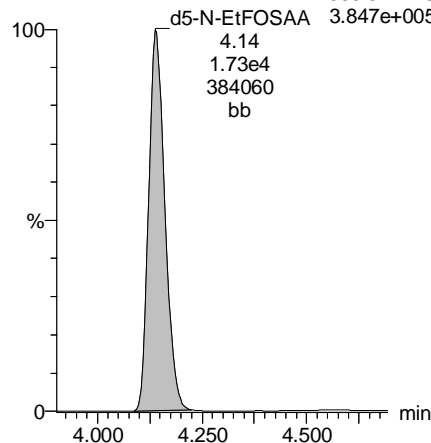

13C2-PFDaA

F52:MRM of 1 channel,ES-
615 > 569.7
2.168e+005

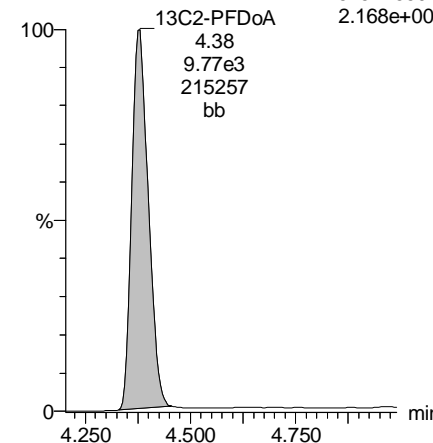

Dataset: U:\Q4.PRO\results\170811M2\170811M2-15.qld

Last Altered: Saturday, August 12, 2017 12:37:49 Pacific Daylight Time

Printed: Saturday, August 12, 2017 12:39:47 Pacific Daylight Time

Name: 170811M2_15, Date: 11-Aug-2017, Time: 20:55:23, ID: 1700925-04RE2 I001MW52S-170724 0.00122, Description: I001MW52S-170724

PFTeDA

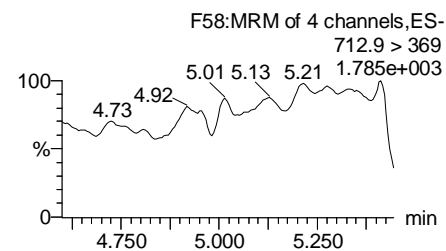
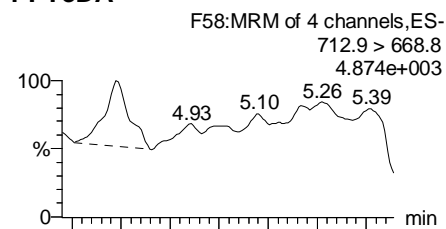

PFTrDA

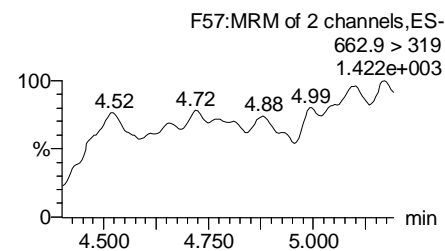
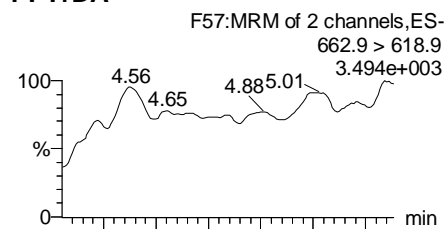

13C5-PFHxA

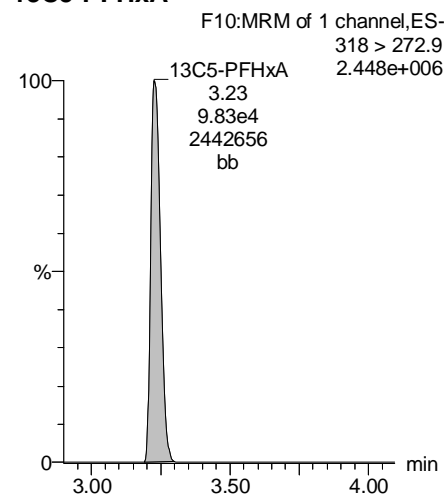

13C3-PFHxS

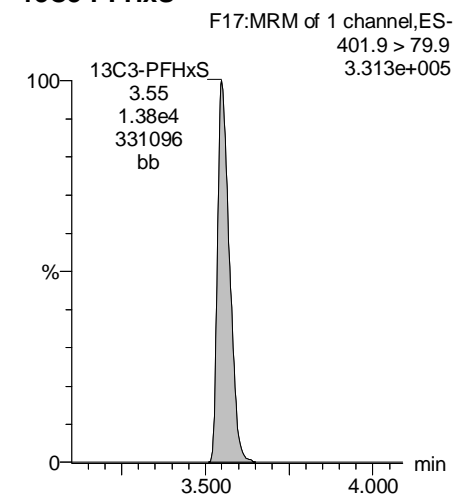

13C2-PFTeDA

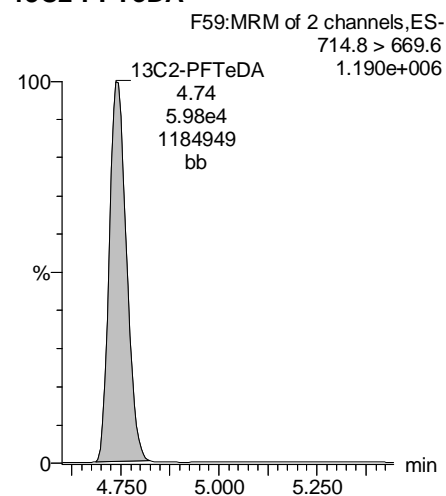

13C2-PFTeDA

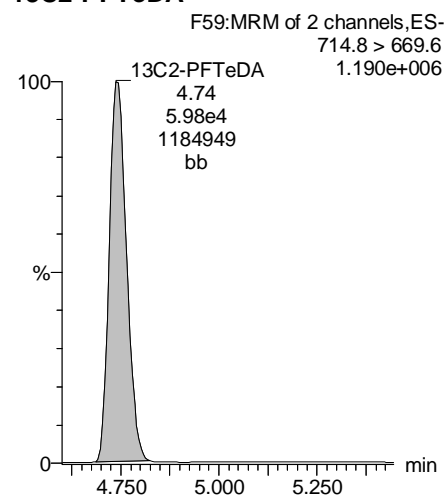

13C8-PFOA

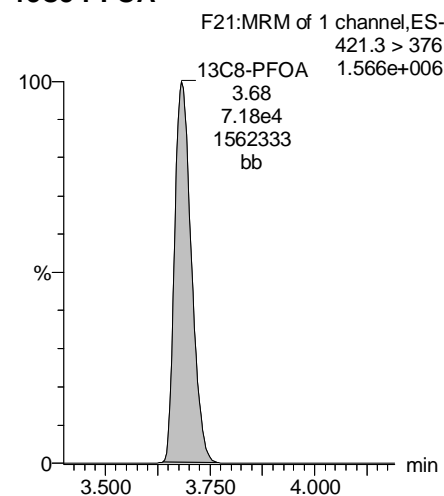

13C9-PFNA

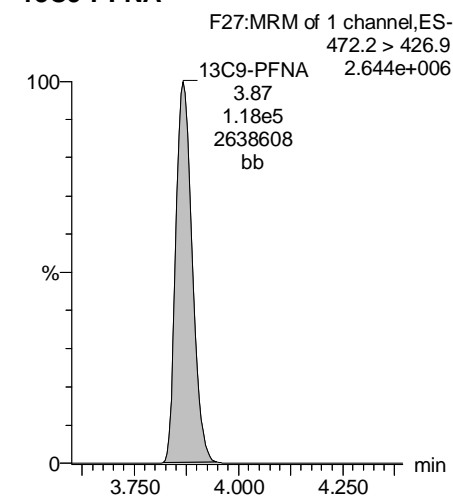

Dataset: U:\Q4.PRO\results\170811M2\170811M2-15.qld

Last Altered: Saturday, August 12, 2017 12:37:49 Pacific Daylight Time

Printed: Saturday, August 12, 2017 12:39:47 Pacific Daylight Time

Name: 170811M2_15, Date: 11-Aug-2017, Time: 20:55:23, ID: 1700925-04RE2 I001MW52S-170724 0.00122, Description: I001MW52S-170724

13C4-PFOS

F31:MRM of 1 channel,ES-
503 > 79.9
3.941e+005

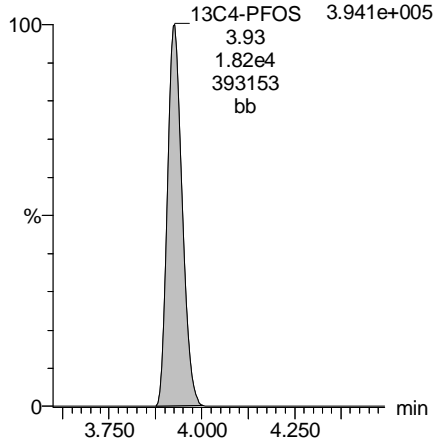

13C6-PFDA

F38:MRM of 1 channel,ES-
519.1 > 473.7
2.072e+006

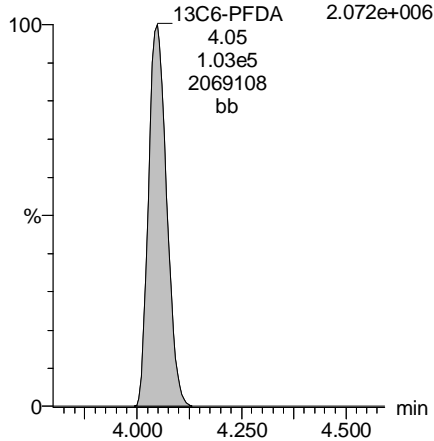

13C7-PFUnA

F46:MRM of 1 channel,ES-
570.1 > 524.8
2.307e+006

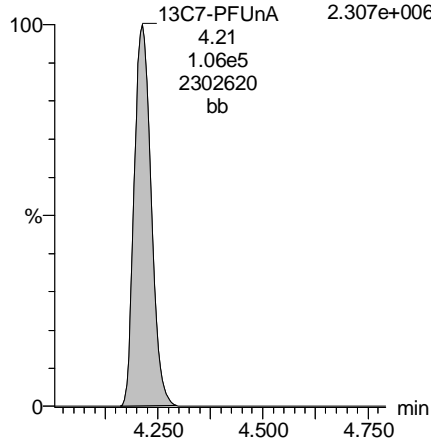

Dataset: U:\Q4.PRO\results\170811M2\170811M2-42.qld

Last Altered: Wednesday, August 16, 2017 09:41:26 Pacific Daylight Time

Printed: Wednesday, August 16, 2017 09:50:35 Pacific Daylight Time

Method: U:\Q4.PRO\MethDB\PFAS_FULL_8-10-17.mdb 11 Aug 2017 11:46:40

Calibration: U:\Q4.PRO\CurveDB\C18_VAL-PFAS_Q4_8-10-17-FULL.cdb 11 Aug 2017 09:29:36

Name: 170811M2_42, Date: 12-Aug-2017, Time: 01:43:36, ID: 1700925-04RE2@20X I001MW52S-170724 0.00122, Description: I001MW52S-170724

	# Name	Trace	Area	IS Area	Wt./Vol.	RRF	Pred.RT	RT	y Axis Resp.	Conc.	%Rec
1	4 PFHxA	313.2 > 268.9	5.95e4	1.35e3	0.0012		3.26	3.22	441	286000	
2	6 PFHxS	398.9 > 79.6	1.35e4	4.11e2	0.0012		3.58	3.54	822	468000	
3	8 PFOA	413 > 368.7	2.02e5	6.41e3	0.0012		3.71	3.68	789	659000	
4	31 13C2-PFHxA	315 > 269.8	1.35e3	4.73e3	0.0012	0.304	3.26	3.22	2.85	7700	94.0
5	33 18O2-PFHxS	403 > 102.6	4.11e2	9.70e2	0.0012	0.417	3.58	3.54	10.6	20800	101.6
6	35 13C2-PFOA	414.9 > 369.7	6.41e3	6.30e3	0.0012	1.132	3.71	3.67	25.4	18400	89.9
7	52 13C5-PFHxA	318 > 272.9	4.73e3	4.73e3	0.0012	1.000	3.26	3.22	10.0	8200	100.0
8	53 13C3-PFHxS	401.9 > 79.9	9.70e2	9.70e2	0.0012	1.000	3.58	3.54	25.0	20500	100.0
9	54 13C8-PFOA	421.3 > 376	6.30e3	6.30e3	0.0012	1.000	3.71	3.67	25.0	20500	100.0

Dataset: U:\Q4.PRO\results\170811M2\170811M2-42.qld

Last Altered: Wednesday, August 16, 2017 09:41:26 Pacific Daylight Time

Printed: Wednesday, August 16, 2017 09:50:46 Pacific Daylight Time

Method: U:\Q4.PRO\MethDB\PFAS_FULL_8-10-17.mdb 11 Aug 2017 11:46:40

Calibration: U:\Q4.PRO\CurveDB\C18_VAL-PFAS_Q4_8-10-17-FULL.cdb 11 Aug 2017 09:29:36

Name: 170811M2_42, Date: 12-Aug-2017, Time: 01:43:36, ID: 1700925-04RE2@20X I001MW52S-170724 0.00122, Description: I001MW52S-170724

	# Name	Trace	Area	IS Area	Wt./Vol.	RRF	Pred.RT	RT	y Axis Resp.	Conc.	%Rec
1	60 Total PFHxS	398.9 > 79.6	1.35e4	4.11e2	0.0012		3.58		822	468000	
2	61 Total PFOA	413 > 368.7	2.28e5	6.41e3	0.0012		3.71		889	743000	

Dataset: U:\Q4.PRO\results\170811M2\170811M2-42.qld

Last Altered: Wednesday, August 16, 2017 09:41:26 Pacific Daylight Time

Printed: Wednesday, August 16, 2017 09:50:46 Pacific Daylight Time

Method: U:\Q4.PRO\MethDB\PFAS_FULL_8-10-17.mdb 11 Aug 2017 11:46:40

Calibration: U:\Q4.PRO\CurveDB\C18_VAL-PFAS_Q4_8-10-17-FULL.cdb 11 Aug 2017 09:29:36

Name: 170811M2_42, Date: 12-Aug-2017, Time: 01:43:36, ID: 1700925-04RE2@20X I001MW52S-170724 0.00122, Description: I001MW52S-170724

Total PFBS

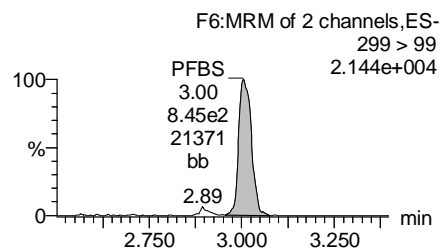
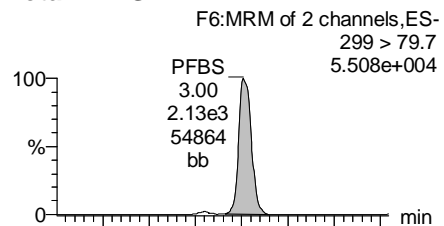

PFHxA

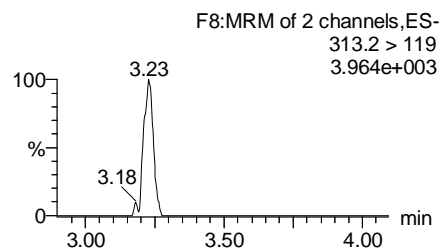
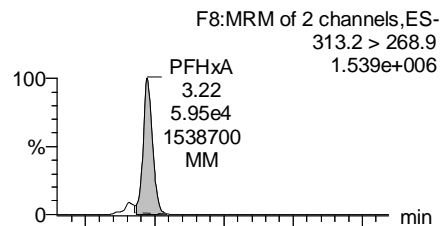

PFHpA

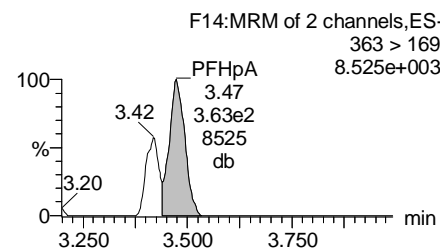
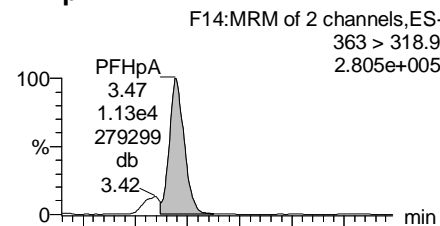

Total PFHxS

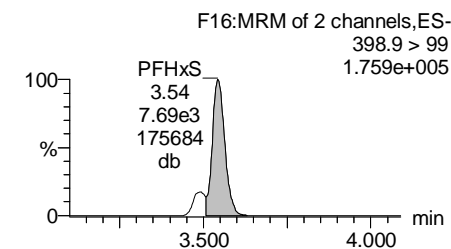
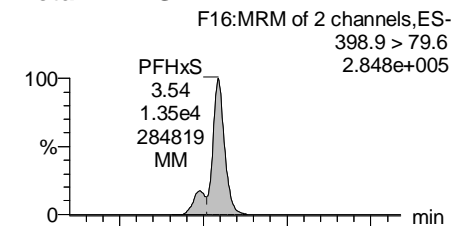

13C3-PFBS

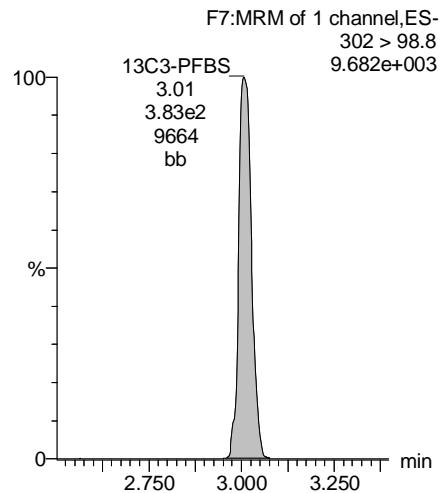

13C2-PFHxA

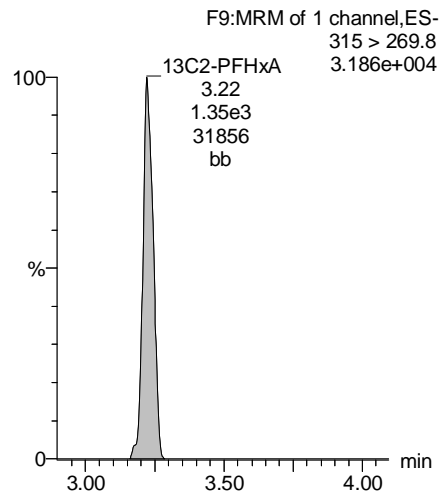

13C4-PFHpA

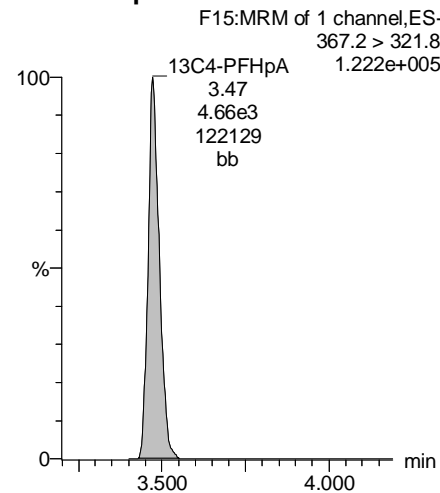

18O2-PFHxS

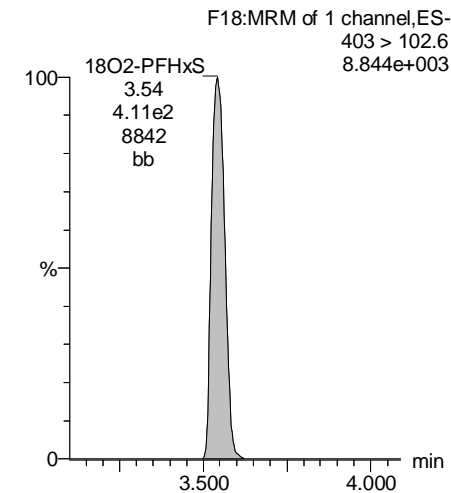

Dataset: U:\Q4.PRO\results\170811M2\170811M2-42.qld

Last Altered: Wednesday, August 16, 2017 09:41:26 Pacific Daylight Time

Printed: Wednesday, August 16, 2017 09:50:46 Pacific Daylight Time

Name: 170811M2_42, Date: 12-Aug-2017, Time: 01:43:36, ID: 1700925-04RE2@20X I001MW52S-170724 0.00122, Description: I001MW52S-170724

Total PFOA

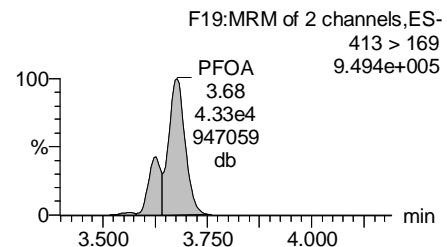
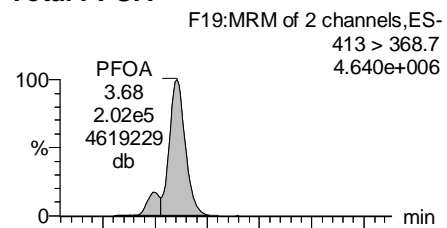

PFNA

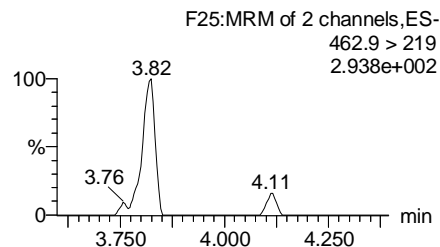
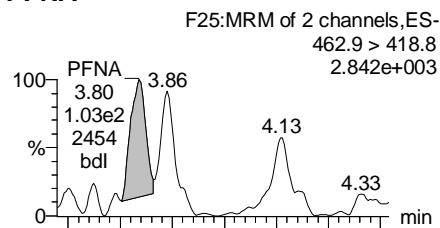

Total PFOS

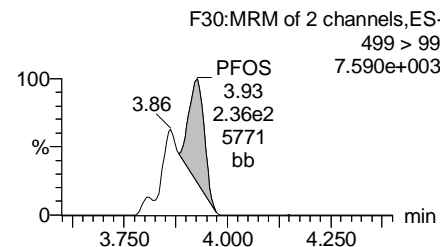
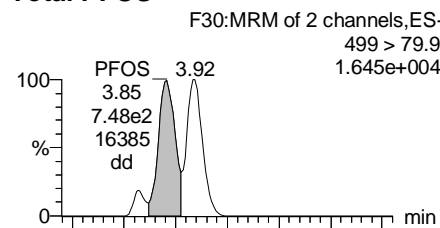

PFDA

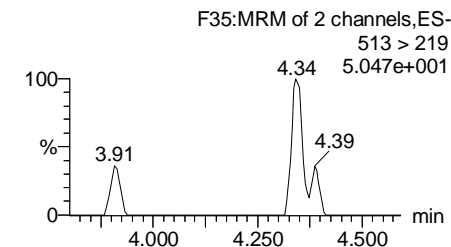
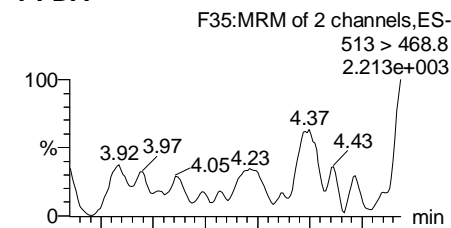

13C2-PFOA

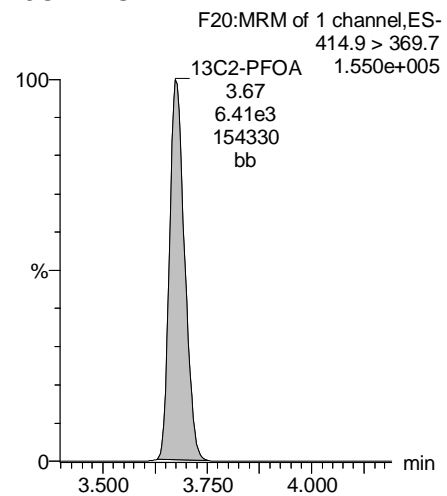

13C5-PFNA

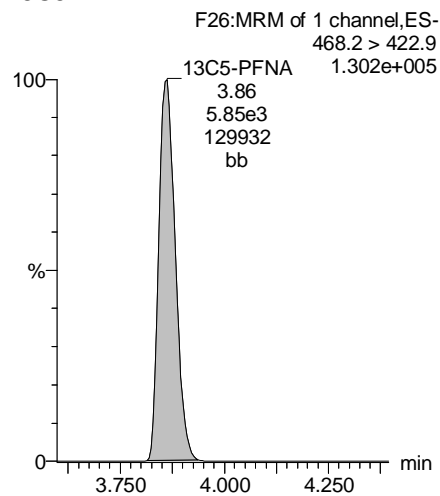

13C8-PFOS

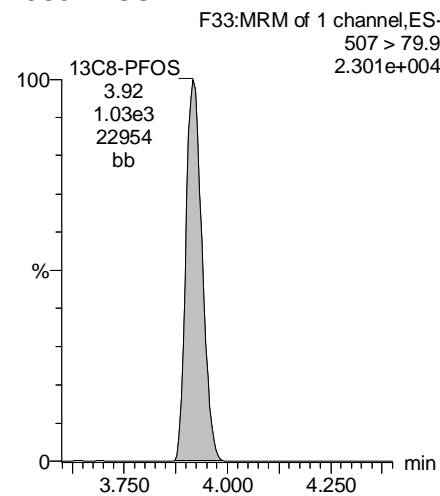

13C2-PFDA

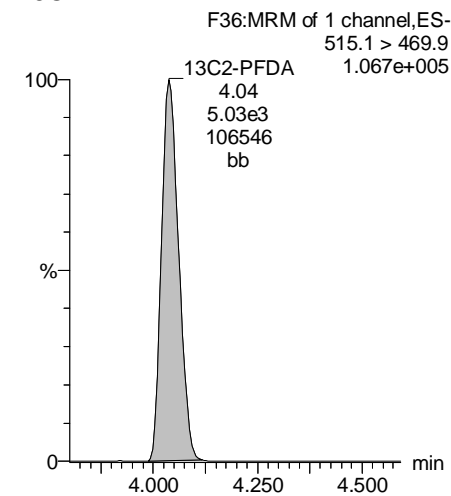

Dataset: U:\Q4.PRO\results\170811M2\170811M2-42.qld

Last Altered: Wednesday, August 16, 2017 09:41:26 Pacific Daylight Time

Printed: Wednesday, August 16, 2017 09:50:46 Pacific Daylight Time

Name: 170811M2_42, Date: 12-Aug-2017, Time: 01:43:36, ID: 1700925-04RE2@20X I001MW52S-170724 0.00122, Description: I001MW52S-170724

PFUnA

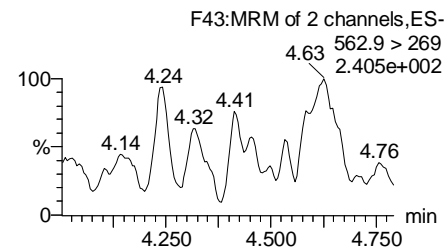
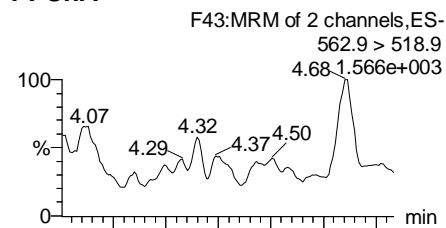

N-MeFOSAA

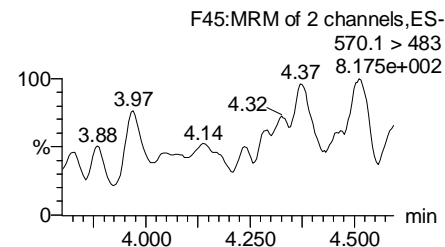
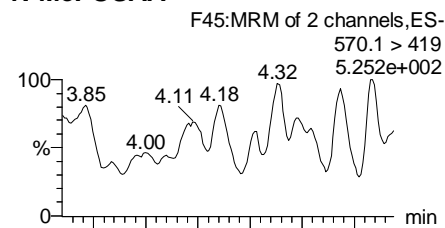

N-EtFOSAA

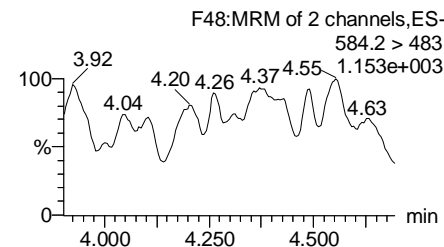
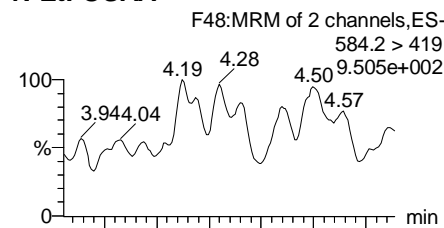

PFDoA

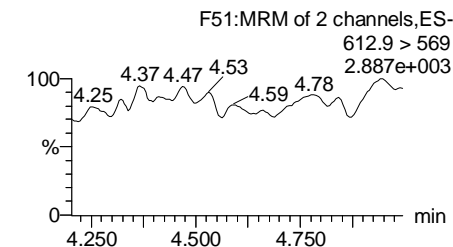
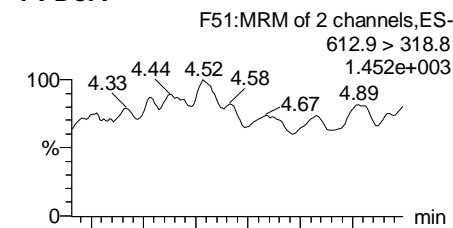

13C2-PFUnA

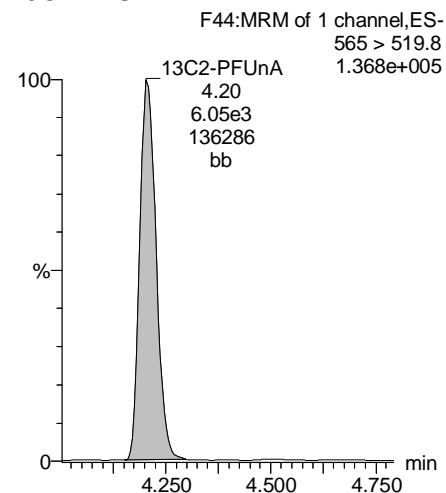

d3-N-MeFOSAA

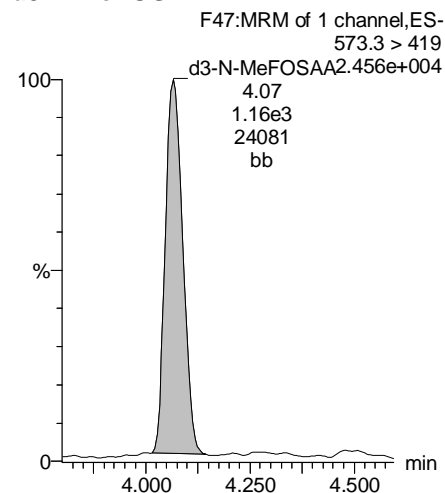

d5-N-EtFOSAA

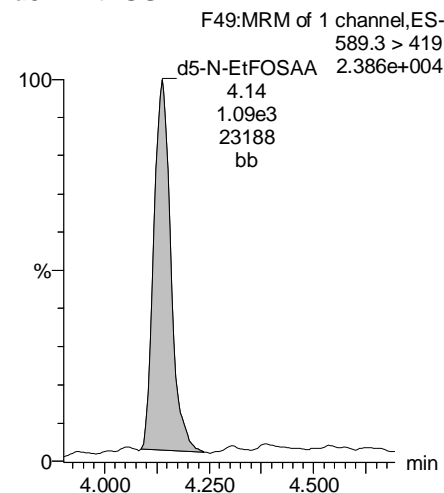

13C2-PFDoA

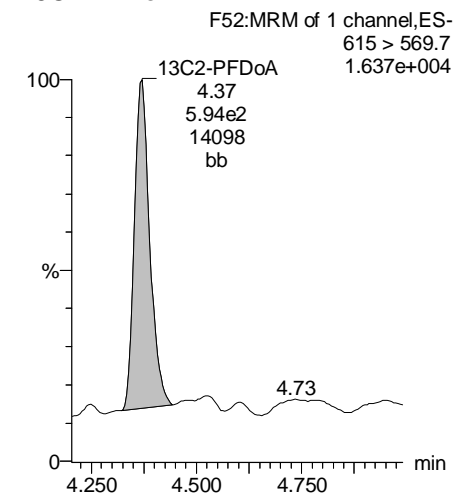

Dataset: U:\Q4.PRO\results\170811M2\170811M2-42.qld

Last Altered: Wednesday, August 16, 2017 09:41:26 Pacific Daylight Time

Printed: Wednesday, August 16, 2017 09:50:46 Pacific Daylight Time

Name: 170811M2_42, Date: 12-Aug-2017, Time: 01:43:36, ID: 1700925-04RE2@20X I001MW52S-170724 0.00122, Description: I001MW52S-170724

PFTeDA

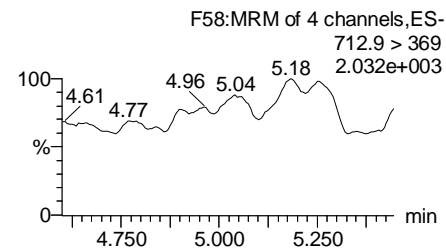
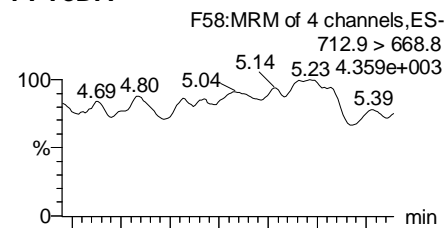

PFTrDA

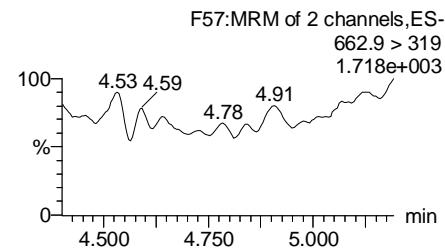
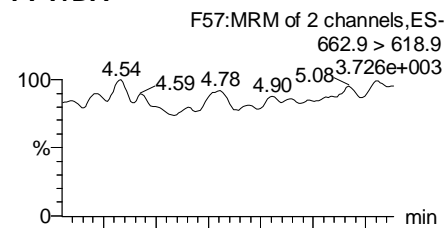

13C5-PFHxA

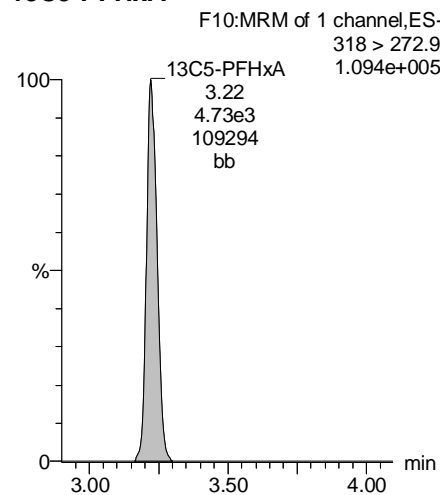

13C3-PFHxS

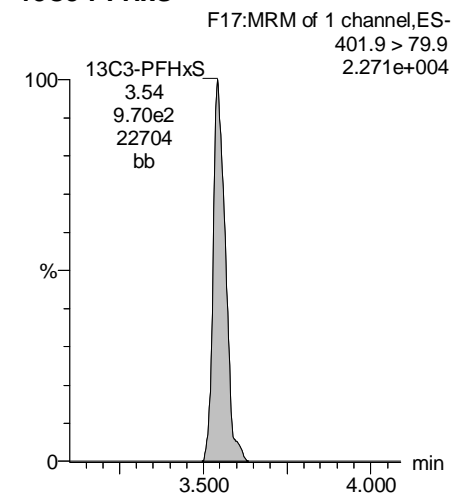

13C2-PFTeDA

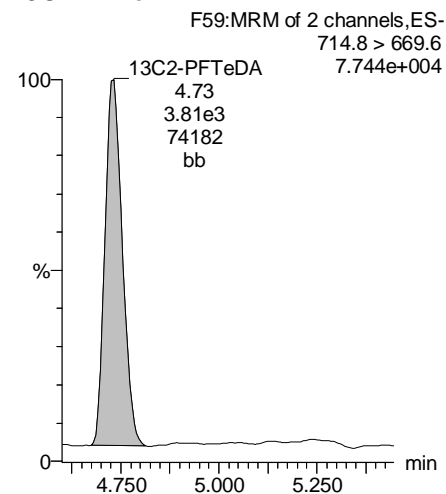

13C2-PFTeDA

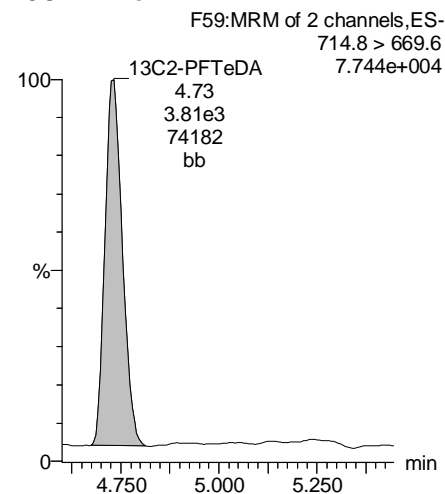

13C8-PFOA

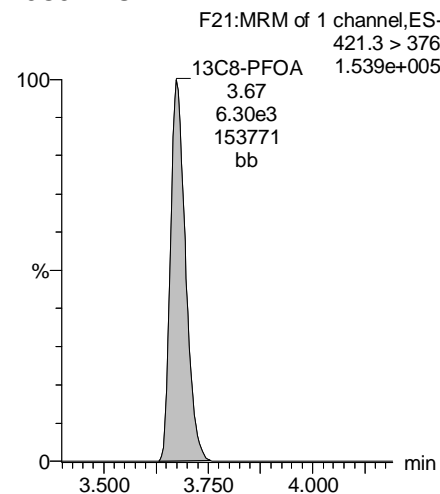

13C9-PFNA

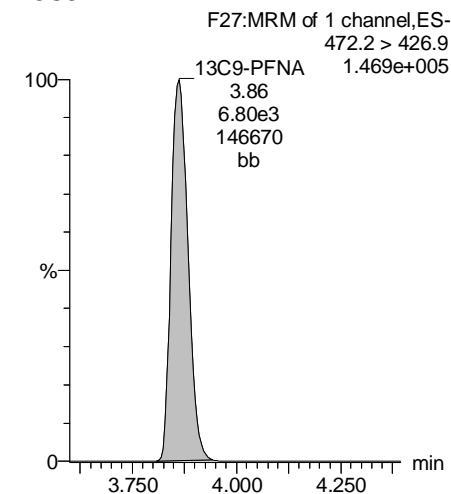

Dataset: U:\Q4.PRO\results\170811M2\170811M2-42.qld

Last Altered: Wednesday, August 16, 2017 09:41:26 Pacific Daylight Time

Printed: Wednesday, August 16, 2017 09:50:46 Pacific Daylight Time

Name: 170811M2_42, Date: 12-Aug-2017, Time: 01:43:36, ID: 1700925-04RE2@20X I001MW52S-170724 0.00122, Description: I001MW52S-170724

13C4-PFOS

F31:MRM of 1 channel,ES-
503 > 79.9
2.686e+004

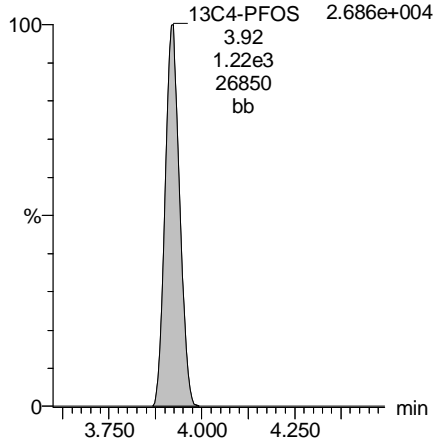

13C6-PFDA

F38:MRM of 1 channel,ES-
519.1 > 473.7
1.341e+005

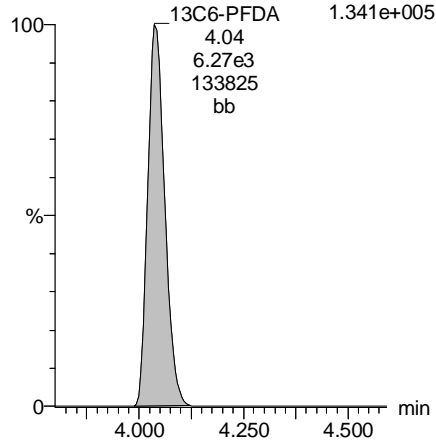

13C7-PFUnA

F46:MRM of 1 channel,ES-
570.1 > 524.8
1.591e+005

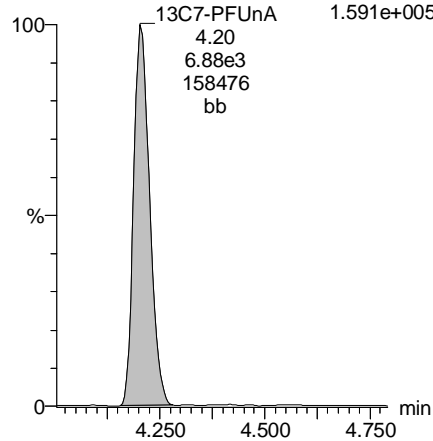

Dataset: U:\Q4.PRO\results\170810M2\170810M2-48.qld

Last Altered: Tuesday, August 15, 2017 09:50:51 Pacific Daylight Time

Printed: Tuesday, August 15, 2017 09:51:18 Pacific Daylight Time

Method: U:\Q4.PRO\MethDB\PFAS_FULL_8-10-17.mdb 14 Aug 2017 15:12:43

Calibration: U:\Q4.PRO\CurveDB\C18_VAL-PFAS_Q4_8-10-17-FULL.cdb 11 Aug 2017 09:29:36

Name: 170810M2_48, Date: 11-Aug-2017, Time: 04:45:10, ID: B7H0073-MS1 Matrix Spike 0.0005, Description: Matrix Spike

	# Name	Trace	Area	IS Area	RRF	Divisor1	Pred.RT	RT	y Axis Resp.	Conc.	%Rec
1	5 PFHpA	363 > 318.9	2.64e5	7.40e4		0.0005	3.51	3.53	89.1	157000	
2	32 13C4-PFHpA	367.2 > 321.8	7.40e4	9.96e4	0.384	0.0005	3.51	3.53	7.43	38700	77.4
3	52 13C5-PFHxA	318 > 272.9	9.96e4	9.96e4	1.000	0.0005	3.26	3.28	10.0	20000	100.0

Dataset: U:\Q4.PRO\results\170810M2\170810M2-48.qld

Last Altered: Tuesday, August 15, 2017 09:50:51 Pacific Daylight Time

Printed: Tuesday, August 15, 2017 09:51:18 Pacific Daylight Time

Method: U:\Q4.PRO\MethDB\PFAS_FULL_8-10-17.mdb 14 Aug 2017 15:12:43

Calibration: U:\Q4.PRO\CurveDB\C18_VAL-PFAS_Q4_8-10-17-FULL.cdb 11 Aug 2017 09:29:36

Name: 170810M2_48, Date: 11-Aug-2017, Time: 04:45:10, ID: B7H0073-MS1 Matrix Spike 0.0005, Description: Matrix Spike

PFHpA

170810M2_48 Smooth(Mn,1x2)

Matrix Spike B7H0073-MS1 Matrix Spike 0.0005

F14:MRM of 2 channels,ES-
363 > 318.9
6.657e+006

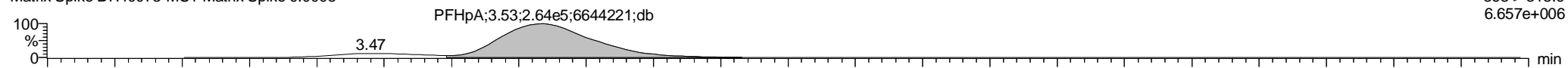

170810M2_48 Smooth(Mn,1x2)

Matrix Spike B7H0073-MS1 Matrix Spike 0.0005

F14:MRM of 2 channels,ES-
363 > 169
2.141e+005

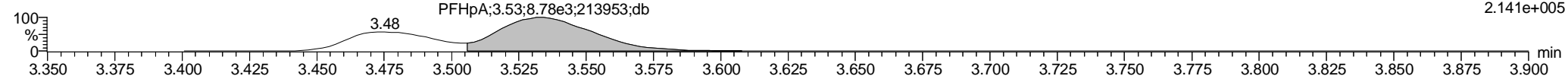

13C4-PFHpA

170810M2_48 Smooth(Mn,1x2)

Matrix Spike B7H0073-MS1 Matrix Spike 0.0005

F15:MRM of 1 channel,ES-
367.2 > 321.8
1.828e+006

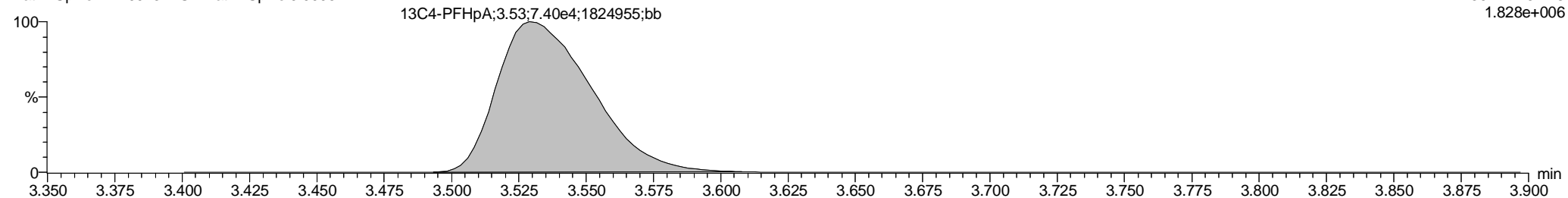

13C5-PFHxA

170810M2_48 Smooth(Mn,1x2)

Matrix Spike B7H0073-MS1 Matrix Spike 0.0005

F10:MRM of 1 channel,ES-
318 > 272.9
2.445e+006

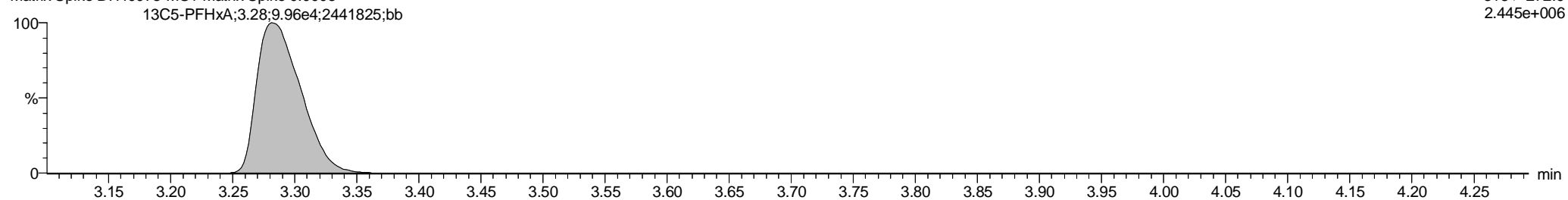

Dataset: U:\Q4.PRO\results\170811M2\170811M2-9.qld

Last Altered: Saturday, August 12, 2017 11:49:15 Pacific Daylight Time

Printed: Saturday, August 12, 2017 11:49:35 Pacific Daylight Time

Method: U:\Q4.PRO\MethDB\PFAS_FULL_8-10-17.mdb 11 Aug 2017 11:46:40

Calibration: U:\Q4.PRO\CurveDB\C18_VAL-PFAS_Q4_8-10-17-FULL.cdb 11 Aug 2017 09:29:36

Name: 170811M2_9, Date: 11-Aug-2017, Time: 19:51:08, ID: B7H0073-MS1 Matrix Spike 0.0005, Description: Matrix Spike

	# Name	Trace	Area	IS Area	Wt./Vol.	RRF	Pred.RT	RT	y Axis Resp.	Conc.	%Rec
1	3 PFBS	299 > 79.7	7.89e4	9.84e3	0.0005		3.06	3.01	201	234000	
2	4 PFHxA	313.2 > 268.9	1.48e6	2.97e4	0.0005		3.26	3.23	498	788000 ^E	
3	5 PFHpA -NOT USED	363 > 318.9	2.79e5	7.48e4	0.0005		3.51	3.48	93.3	164000	
4	6 PFHxS	398.9 > 79.6	1.90e5	5.29e3	0.0005		3.58	3.55	900	1290000 ^E	
5	8 PFOA	413 > 368.7	2.82e6	7.87e4	0.0005		3.71	3.69	895	1830000 ^E	
6	10 PFNA	462.9 > 418.8	8.49e4	9.41e4	0.0005		3.90	3.87	22.6	45000	
7	12 PFOS	499 > 79.9	3.93e4	1.75e4	0.0005		3.96	3.93	56.3	107000	
8	13 PFDA	513 > 468.8	7.89e4	8.89e4	0.0005		4.08	4.05	22.2	39000	
9	15 N-MeFOSAA	570.1 > 419	2.18e4	1.76e4	0.0005		4.11	4.08	402	41700	
10	16 N-EtFOSAA	584.2 > 419	1.92e4	2.03e4	0.0005		4.18	4.14	307	39400	
11	17 PFUnA	562.9 > 518.9	5.95e4	8.17e4	0.0005		4.25	4.21	18.2	45100	
12	19 PFDoA	612.9 > 318.8	6.46e3	1.17e4	0.0005		4.42	4.38	13.8	33100	

Dataset: U:\Q4.PRO\results\170811M2\170811M2-9.qld

Last Altered: Saturday, August 12, 2017 11:49:15 Pacific Daylight Time

Printed: Saturday, August 12, 2017 11:51:28 Pacific Daylight Time

Method: U:\Q4.PRO\MethDB\PFAS_FULL_8-10-17.mdb 11 Aug 2017 11:46:40

Calibration: U:\Q4.PRO\CurveDB\C18_VAL-PFAS_Q4_8-10-17-FULL.cdb 11 Aug 2017 09:29:36

Name: 170811M2_9, Date: 11-Aug-2017, Time: 19:51:08, ID: B7H0073-MS1 Matrix Spike 0.0005, Description: Matrix Spike

	# Name	Trace	Area	IS Area	Wt./Vol.	RRF	Pred.RT	RT	y Axis Resp.	Conc.	%Rec
1	21 PFTrDA	662.9 > 618.9	8.96e4	1.17e4	0.0005		4.59	4.55	191	38000	
2	22 PFTeDA	712.9 > 668.8	6.52e4	7.53e4	0.0005		4.78	4.74	21.6	38200	
3	30 13C3-PFBS	302 > 98.8	9.84e3	1.03e5	0.0005	0.033	3.06	3.01	0.955	58100	116.1
4	31 13C2-PFHxA	315 > 269.8	2.97e4	1.03e5	0.0005	0.304	3.26	3.23	2.88	19000	94.9
5	32 13C4-PFHpA	367.2 > 321.8	7.48e4	1.03e5	0.0005	0.384	3.51	3.48	7.26	37800	75.6
6	33 18O2-PFHxS	403 > 102.6	5.29e3	1.37e4	0.0005	0.417	3.58	3.55	9.66	46300	92.6
7	35 13C2-PFOA	414.9 > 369.7	7.87e4	7.44e4	0.0005	1.132	3.71	3.68	26.5	46800	93.5
8	36 13C5-PFNA	468.2 > 422.9	9.41e4	1.15e5	0.0005	0.946	3.90	3.87	20.5	43300	86.6
9	38 13C8-PFOS	507 > 79.9	1.75e4	1.76e4	0.0005	1.040	3.96	3.93	24.8	47600	95.3
10	39 13C2-PFDA	515.1 > 469.9	8.89e4	1.08e5	0.0005	0.971	4.08	4.05	20.6	42400	84.8

Dataset: U:\Q4.PRO\results\170811M2\170811M2-9.qld

Last Altered: Saturday, August 12, 2017 11:49:15 Pacific Daylight Time

Printed: Saturday, August 12, 2017 11:51:45 Pacific Daylight Time

Method: U:\Q4.PRO\MethDB\PFAS_FULL_8-10-17.mdb 11 Aug 2017 11:46:40

Calibration: U:\Q4.PRO\CurveDB\C18_VAL-PFAS_Q4_8-10-17-FULL.cdb 11 Aug 2017 09:29:36

Name: 170811M2_9, Date: 11-Aug-2017, Time: 19:51:08, ID: B7H0073-MS1 Matrix Spike 0.0005, Description: Matrix Spike

	# Name	Trace	Area	IS Area	Wt./Vol.	RRF	Pred.RT	RT	y Axis Resp.	Conc.	%Rec
1	41 d3-N-MeFOSAA	573.3 > 419	1.76e4	1.01e5	0.0005	0.018	4.11	4.08	4.35	490000	75.3
2	42 d5-N-EtFOSAA	589.3 > 419	2.03e4	1.01e5	0.0005	0.018	4.18	4.14	5.03	552000	84.9
3	43 13C2-PFUnA	565 > 519.8	8.17e4	1.01e5	0.0005	1.085	4.25	4.21	20.2	37200	74.4
4	44 13C2-PFDoA	615 > 569.7	1.17e4	1.01e5	0.0005	0.123	4.42	4.38	2.89	47000	94.0
5	46 13C2-PFTeDA	714.8 > 669.6	7.53e4	1.01e5	0.0005	0.798	4.78	4.74	18.6	46600	93.3
6	52 13C5-PFHxA	318 > 272.9	1.03e5	1.03e5	0.0005	1.000	3.26	3.23	10.0	20000	100.0
7	53 13C3-PFHxS	401.9 > 79.9	1.37e4	1.37e4	0.0005	1.000	3.58	3.55	25.0	50000	100.0
8	54 13C8-PFOA	421.3 > 376	7.44e4	7.44e4	0.0005	1.000	3.71	3.68	25.0	50000	100.0
9	55 13C9-PFNA	472.2 > 426.9	1.15e5	1.15e5	0.0005	1.000	3.90	3.87	25.0	50000	100.0
10	56 13C4-PFOS	503 > 79.9	1.76e4	1.76e4	0.0005	1.000	3.96	3.93	25.0	50000	100.0
11	57 13C6-PFDA	519.1 > 473.7	1.08e5	1.08e5	0.0005	1.000	4.08	4.05	25.0	50000	100.0
12	58 13C7-PFUnA	570.1 > 524.8	1.01e5	1.01e5	0.0005	1.000	4.25	4.21	25.0	50000	100.0
13	59 Total PFBS	299 > 79.7	7.89e4	9.84e3	0.0005		3.06		201	234000	
14	60 Total PFHxS	398.9 > 79.6	1.90e5	5.29e3	0.0005		3.58		900	1290000 ^E	
15	61 Total PFOA	413 > 368.7	3.28e6	7.87e4	0.0005		3.71		1040	2130000 ^E	
16	62 Total PFOS	499 > 79.9	3.93e4	1.75e4	0.0005		3.96		56.3	107000	
17	63 Total N-Me-FOSAA	570.1 > 419	2.18e4	1.76e4	0.0005		4.11		402	41700	
18	64 Total N-EtFOSAA	584.2 > 419	1.92e4	2.03e4	0.0005		4.18		307	39400	

Dataset: U:\Q4.PRO\results\170811M2\170811M2-9.qld

Last Altered: Saturday, August 12, 2017 11:49:15 Pacific Daylight Time

Printed: Saturday, August 12, 2017 11:51:45 Pacific Daylight Time

Method: U:\Q4.PRO\MethDB\PFAS_FULL_8-10-17.mdb 11 Aug 2017 11:46:40

Calibration: U:\Q4.PRO\CurveDB\C18_VAL-PFAS_Q4_8-10-17-FULL.cdb 11 Aug 2017 09:29:36

Name: 170811M2_9, Date: 11-Aug-2017, Time: 19:51:08, ID: B7H0073-MS1 Matrix Spike 0.0005, Description: Matrix Spike

Total PFBS

	# Name	Trace	RT	Area	IS Area	Response	Primary Flags	Conc.
1	3 PFBS	299 > 79.7	3.01	78914.023	9837.748	200.539	MM	233953.7

Total PFHxS

	# Name	Trace	RT	Area	IS Area	Response	Primary Flags	Conc.
1	6 PFHxS	398.9 > 79.6	3.55	190499.484	5294.360	899.540	MM	1289633.3

Total PFOA

	# Name	Trace	RT	Area	IS Area	Response	Primary Flags	Conc.
1	8 PFOA	413 > 368.7	3.69	2820001.500	78742.313	895.326	db	1826111.7
2	61 Total PFOA	413 > 368.7	3.63	462913.656	78742.313	146.971	dd	299504.7

Total PFOS

	# Name	Trace	RT	Area	IS Area	Response	Primary Flags	Conc.
1	12 PFOS	499 > 79.9	3.93	39307.656	17457.672	56.290	MM	106708.5

Total N-Me-FOSAA

	# Name	Trace	RT	Area	IS Area	Response	Primary Flags	Conc.
1	15 N-MeFOSAA	570.1 > 419	4.08	21787.041	17614.232	401.992	bb	41741.2

Total N-EtFOSAA

	# Name	Trace	RT	Area	IS Area	Response	Primary Flags	Conc.
1	16 N-EtFOSAA	584.2 > 419	4.14	19210.402	20336.453	307.004	bb	39372.5

Dataset: U:\Q4.PRO\results\170811M2\170811M2-9.qld

Last Altered: Saturday, August 12, 2017 11:49:15 Pacific Daylight Time

Printed: Saturday, August 12, 2017 11:51:45 Pacific Daylight Time

Method: U:\Q4.PRO\MethDB\PFAS_FULL_8-10-17.mdb 11 Aug 2017 11:46:40

Calibration: U:\Q4.PRO\CurveDB\C18_VAL-PFAS_Q4_8-10-17-FULL.cdb 11 Aug 2017 09:29:36

Name: 170811M2_9, Date: 11-Aug-2017, Time: 19:51:08, ID: B7H0073-MS1 Matrix Spike 0.0005, Description: Matrix Spike

Total PFBS

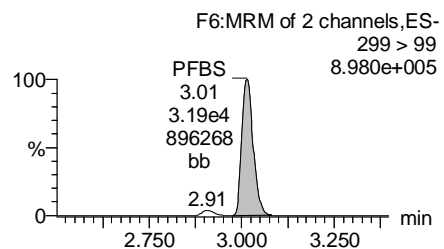
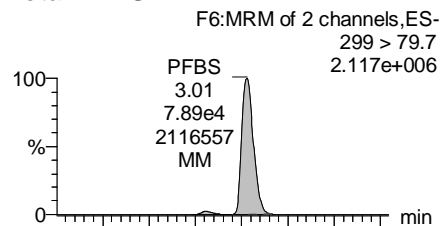

PFHxA

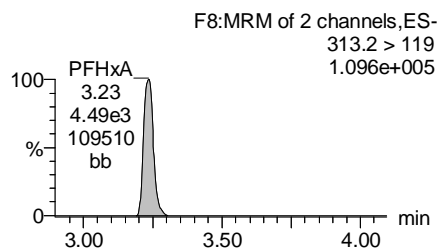
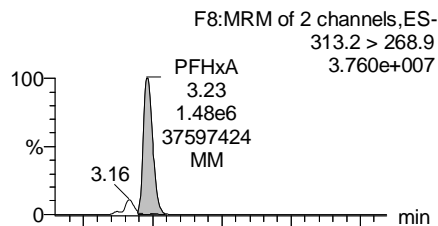

PFHpA

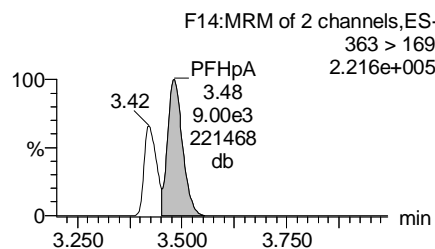
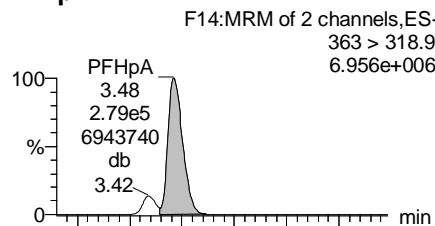

Total PFHxS

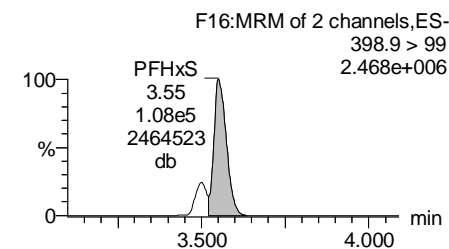
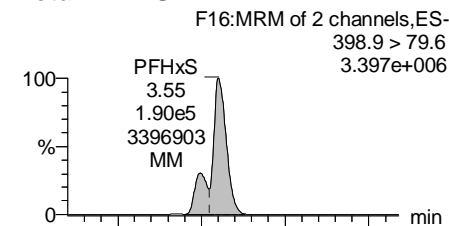

13C3-PFBS

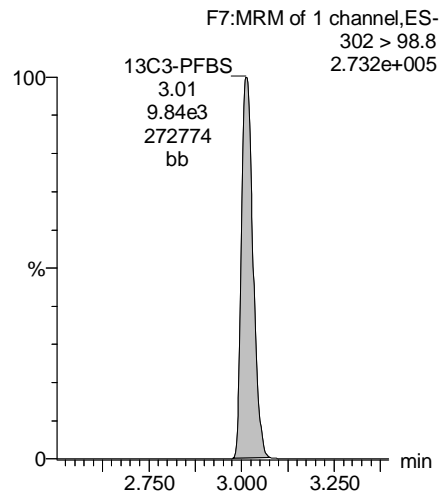

13C2-PFHxA

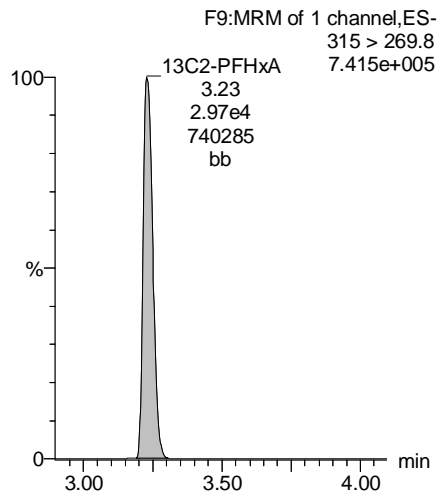

13C4-PFHpA

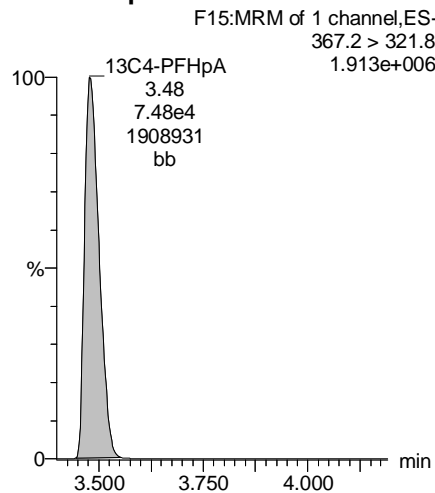

18O2-PFHxS

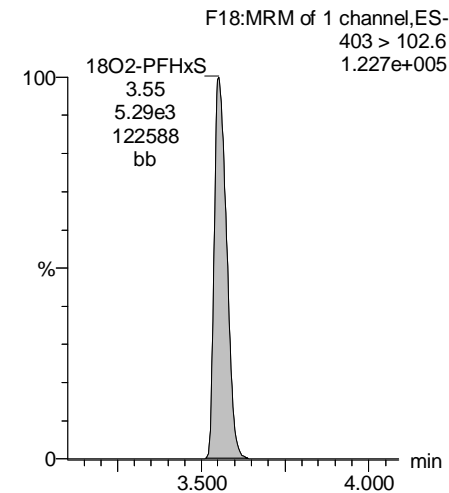

Dataset: U:\Q4.PRO\results\170811M2\170811M2-9.qld

Last Altered: Saturday, August 12, 2017 11:49:15 Pacific Daylight Time

Printed: Saturday, August 12, 2017 11:51:45 Pacific Daylight Time

Name: 170811M2_9, Date: 11-Aug-2017, Time: 19:51:08, ID: B7H0073-MS1 Matrix Spike 0.0005, Description: Matrix Spike

Total PFOA

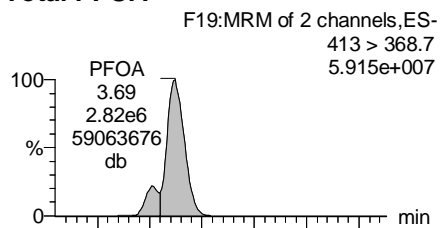

PFNA

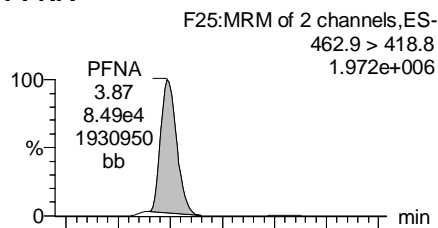

Total PFOS

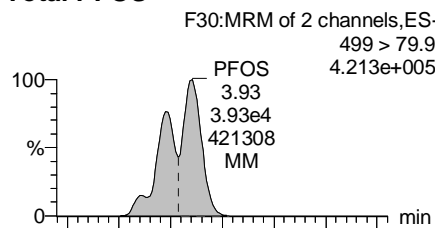

PFDA

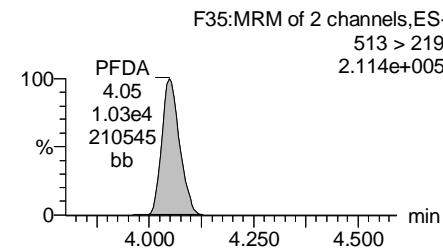
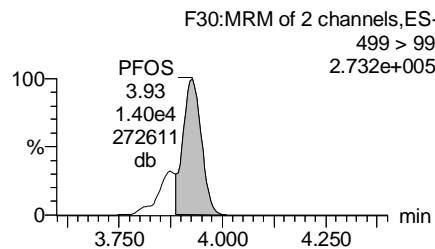
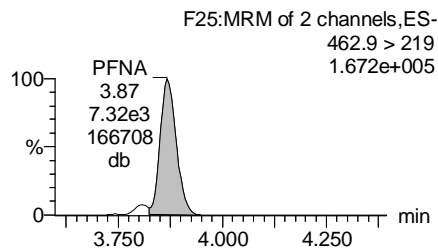
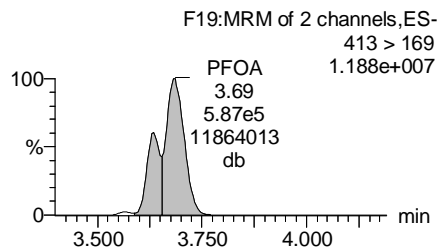
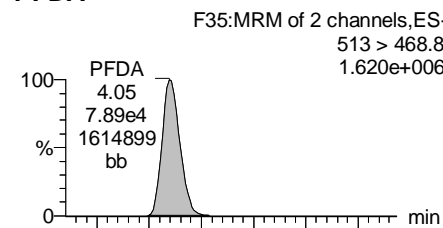

13C2-PFOA

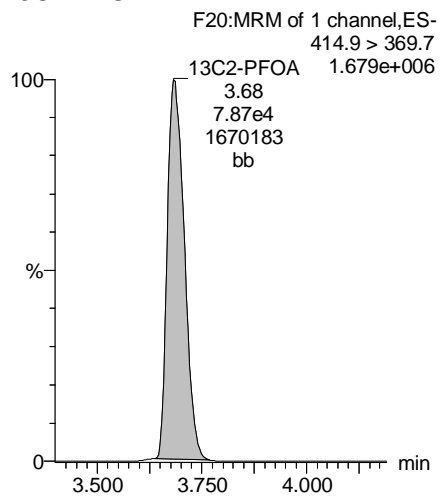

13C5-PFNA

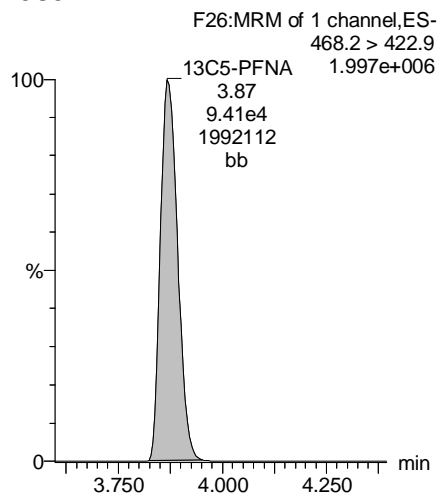

13C8-PFOS

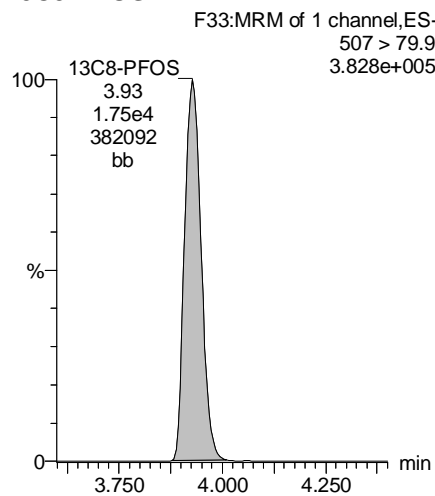

13C2-PFDA

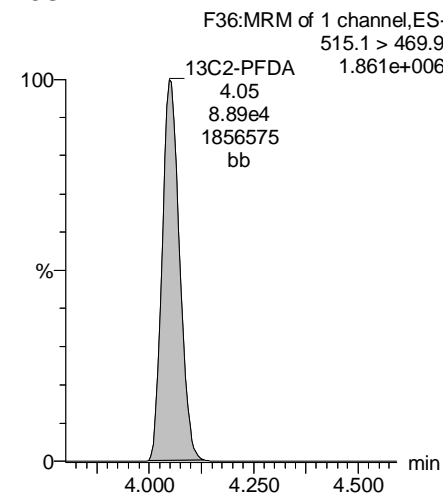

Dataset: U:\Q4.PRO\results\170811M2\170811M2-9.qld

Last Altered: Saturday, August 12, 2017 11:49:15 Pacific Daylight Time

Printed: Saturday, August 12, 2017 11:51:45 Pacific Daylight Time

Name: 170811M2_9, Date: 11-Aug-2017, Time: 19:51:08, ID: B7H0073-MS1 Matrix Spike 0.0005, Description: Matrix Spike

PFUnA

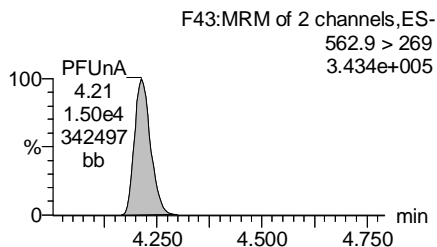
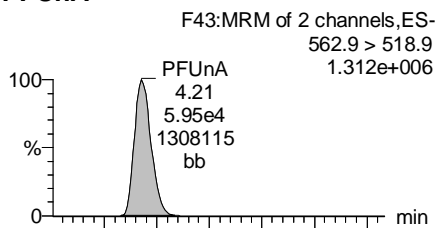

N-MeFOSAA

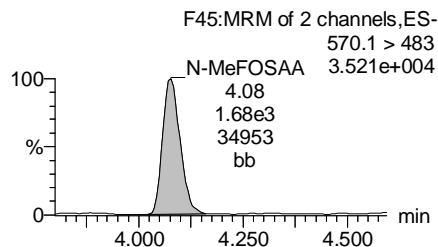
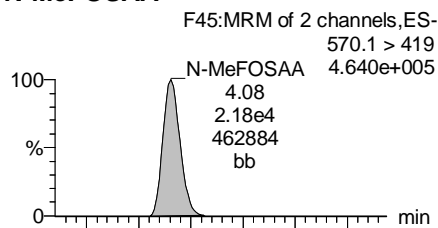

N-EtFOSAA

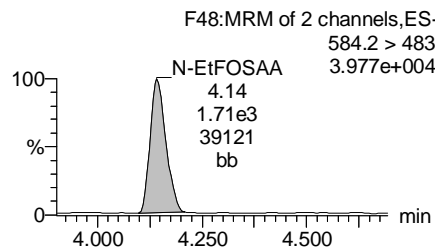
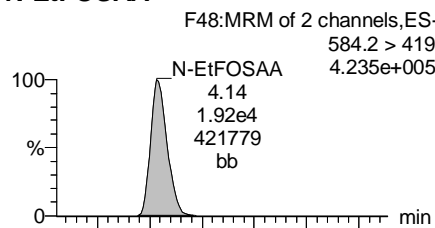

PFDoA

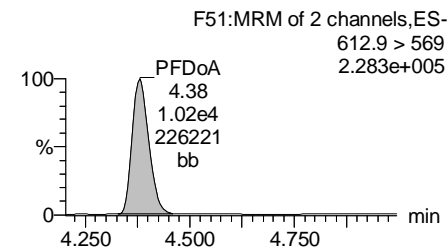
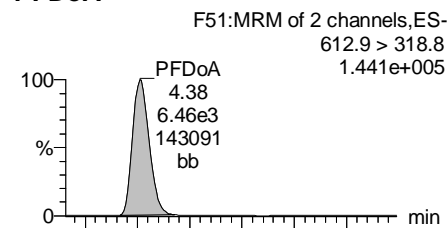

13C2-PFUnA

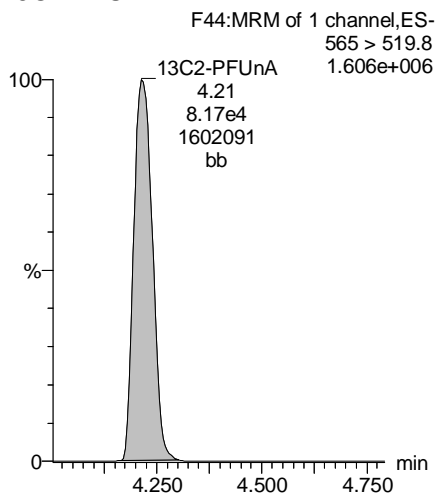

d3-N-MeFOSAA

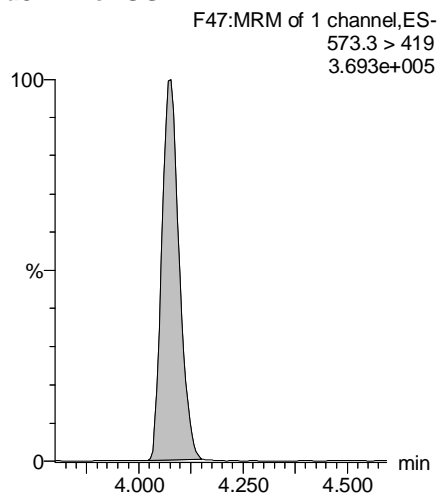

d5-N-EtFOSAA

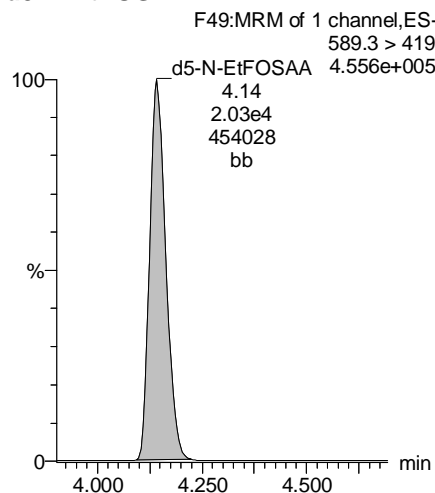

13C2-PFDoA

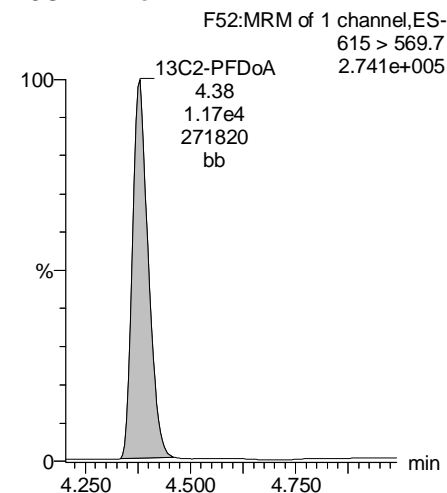

Dataset: U:\Q4.PRO\results\170811M2\170811M2-9.qld

Last Altered: Saturday, August 12, 2017 11:49:15 Pacific Daylight Time

Printed: Saturday, August 12, 2017 11:51:45 Pacific Daylight Time

Name: 170811M2_9, Date: 11-Aug-2017, Time: 19:51:08, ID: B7H0073-MS1 Matrix Spike 0.0005, Description: Matrix Spike

PFTeDA

F58:MRM of 4 channels,ES-
712.9 > 668.8
1.314e+006

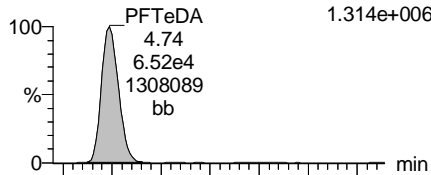

F58:MRM of 4 channels,ES-
712.9 > 369
1.049e+005

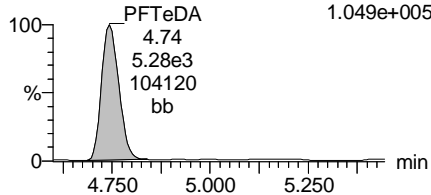

PFTrDA

F57:MRM of 2 channels,ES-
662.9 > 618.9
1.985e+006

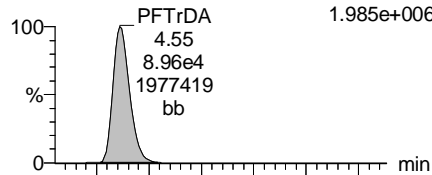

F57:MRM of 2 channels,ES-
662.9 > 319
1.780e+005

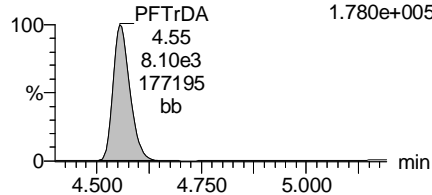

13C5-PFHxA

F10:MRM of 1 channel,ES-
318 > 272.9
2.636e+006

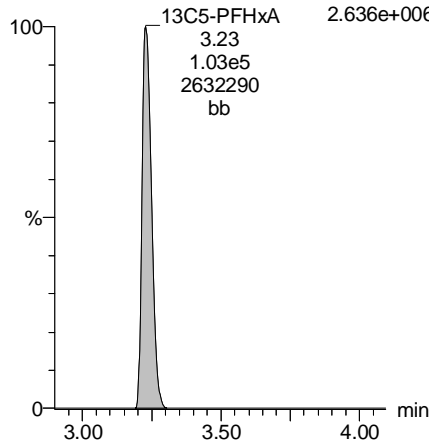

13C3-PFHxS

F17:MRM of 1 channel,ES-
401.9 > 79.9
3.162e+005

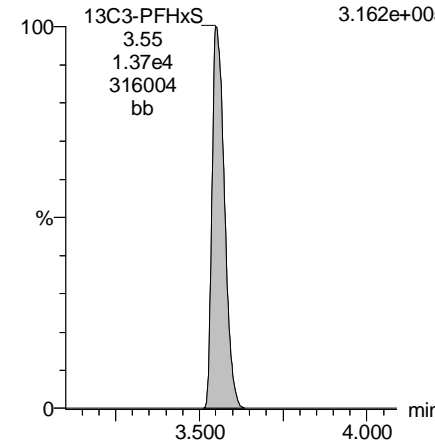

13C2-PFTeDA

F59:MRM of 2 channels,ES-
714.8 > 669.6
1.528e+006

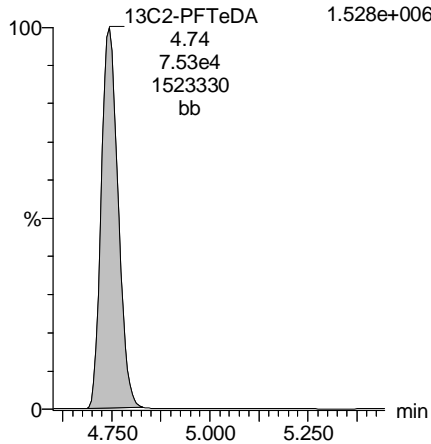

13C2-PFTeDA

F59:MRM of 2 channels,ES-
714.8 > 669.6
1.528e+006

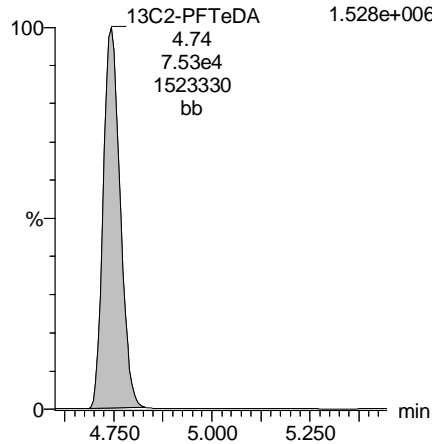

13C8-PFOA

F21:MRM of 1 channel,ES-
421.3 > 376
1.611e+006

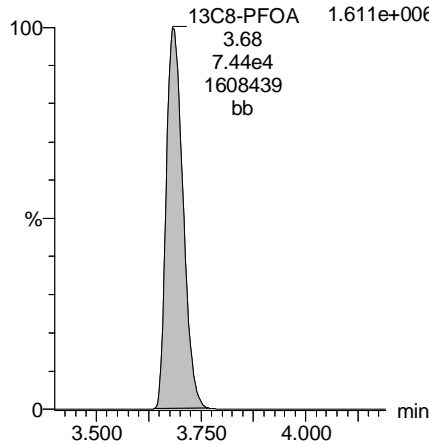

13C9-PFNA

F27:MRM of 1 channel,ES-
472.2 > 426.9
2.450e+006

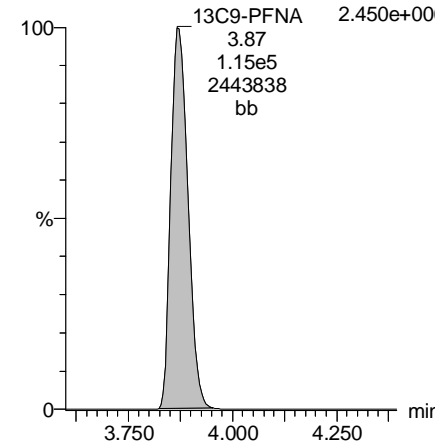

Dataset: U:\Q4.PRO\results\170811M2\170811M2-9.qld

Last Altered: Saturday, August 12, 2017 11:49:15 Pacific Daylight Time

Printed: Saturday, August 12, 2017 11:51:45 Pacific Daylight Time

Name: 170811M2_9, Date: 11-Aug-2017, Time: 19:51:08, ID: B7H0073-MS1 Matrix Spike 0.0005, Description: Matrix Spike

13C4-PFOS

F31:MRM of 1 channel,ES-
503 > 79.9
3.698e+005

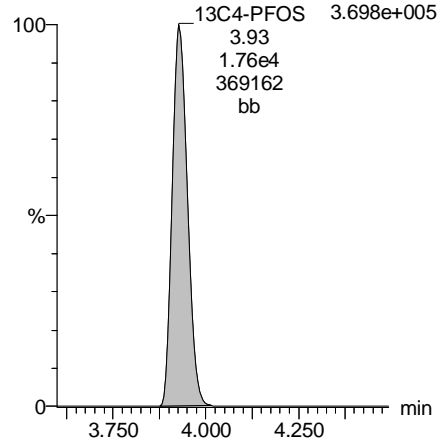

13C6-PFDA

F38:MRM of 1 channel,ES-
519.1 > 473.7
2.264e+006

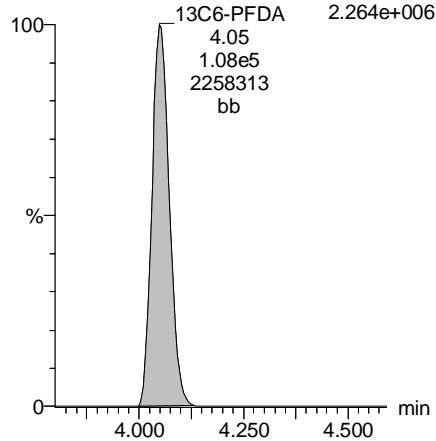

13C7-PFUnA

F46:MRM of 1 channel,ES-
570.1 > 524.8
2.048e+006

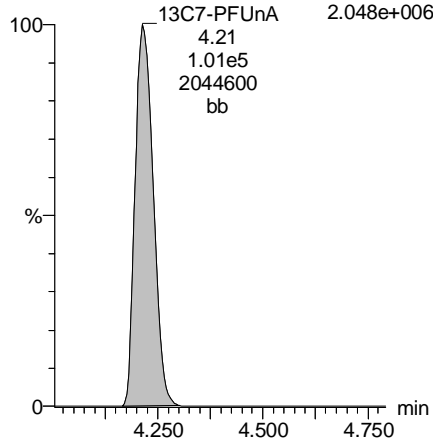

Dataset: U:\Q4.PRO\results\170811M2\170811M2-38.qld

Last Altered: Saturday, August 12, 2017 13:03:11 Pacific Daylight Time
Printed: Wednesday, August 16, 2017 10:00:42 Pacific Daylight Time

Method: U:\Q4.PRO\MethDB\PFAS_FULL_8-10-17.mdb 11 Aug 2017 11:46:40

Calibration: U:\Q4.PRO\CurveDB\C18_VAL-PFAS_Q4_8-10-17-FULL.cdb 11 Aug 2017 09:29:36

Name: 170811M2_38, Date: 12-Aug-2017, Time: 01:00:54, ID: B7H0073-MS1@20X Matrix Spike 0.0005, Description: Matrix Spike

	# Name	Trace	Area	IS Area	Wt./Vol.	RRF	Pred.RT	RT	y Axis Resp.	Conc.	%Rec
1	4 PFHxA	313.2 > 268.9	6.54e4	1.34e3	0.0005		3.26	3.22	488	772000	
2	6 PFHxS	398.9 > 79.6	1.47e4	3.77e2	0.0005		3.58	3.54	978	1450000	
3	8 PFOA	413 > 368.7	2.17e5	5.90e3	0.0005		3.71	3.68	921	1880000	
4	31 13C2-PFHxA	315 > 269.8	1.34e3	4.56e3	0.0005	0.304	3.26	3.22	2.94	19300	96.7
5	33 18O2-PFHxS	403 > 102.6	3.77e2	1.06e3	0.0005	0.417	3.58	3.55	8.87	42500	85.0
6	35 13C2-PFOA	414.9 > 369.7	5.90e3	6.06e3	0.0005	1.132	3.71	3.68	24.3	43000	86.0
7	52 13C5-PFHxA	318 > 272.9	4.56e3	4.56e3	0.0005	1.000	3.26	3.22	10.0	20000	100.0
8	53 13C3-PFHxS	401.9 > 79.9	1.06e3	1.06e3	0.0005	1.000	3.58	3.55	25.0	50000	100.0
9	54 13C8-PFOA	421.3 > 376	6.06e3	6.06e3	0.0005	1.000	3.71	3.68	25.0	50000	100.0

Dataset: U:\Q4.PRO\results\170811M2\170811M2-38.qld

Last Altered: Saturday, August 12, 2017 13:03:11 Pacific Daylight Time
Printed: Wednesday, August 16, 2017 10:01:21 Pacific Daylight Time

Method: U:\Q4.PRO\MethDB\PFAS_FULL_8-10-17.mdb 11 Aug 2017 11:46:40

Calibration: U:\Q4.PRO\CurveDB\C18_VAL-PFAS_Q4_8-10-17-FULL.cdb 11 Aug 2017 09:29:36

Name: 170811M2_38, Date: 12-Aug-2017, Time: 01:00:54, ID: B7H0073-MS1@20X Matrix Spike 0.0005, Description: Matrix Spike

	# Name	Trace	Area	IS Area	Wt./Vol.	RRF	Pred.RT	RT	y Axis Resp.	Conc.	%Rec
1	60 Total PFHxS	398.9 > 79.6	1.47e4	3.77e2	0.0005		3.58		978	1450000	
2	61 Total PFOA	413 > 368.7	2.43e5	5.90e3	0.0005		3.71		1030	2100000	

Dataset: U:\Q4.PRO\results\170811M2\170811M2-38.qld

Last Altered: Saturday, August 12, 2017 13:03:11 Pacific Daylight Time
Printed: Wednesday, August 16, 2017 10:01:21 Pacific Daylight Time

Method: U:\Q4.PRO\MethDB\PFAS_FULL_8-10-17.mdb 11 Aug 2017 11:46:40
Calibration: U:\Q4.PRO\CurveDB\C18_VAL-PFAS_Q4_8-10-17-FULL.cdb 11 Aug 2017 09:29:36

Name: 170811M2_38, Date: 12-Aug-2017, Time: 01:00:54, ID: B7H0073-MS1@20X Matrix Spike 0.0005, Description: Matrix Spike

Total PFBS

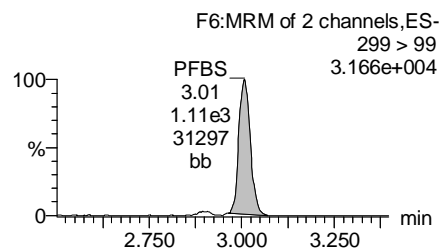
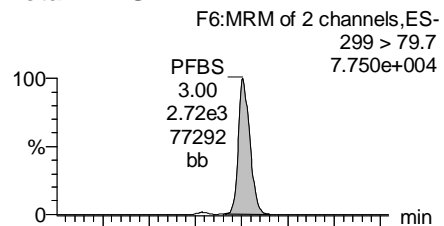

PFHxA

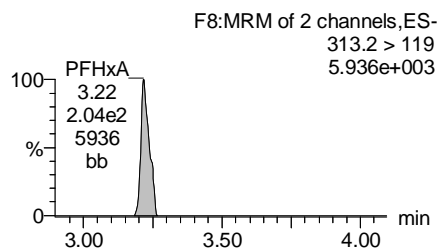
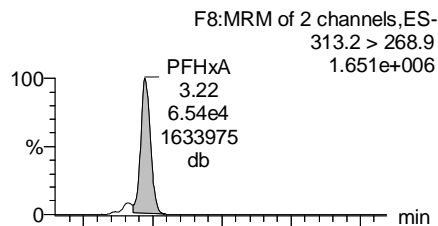

PFHpA

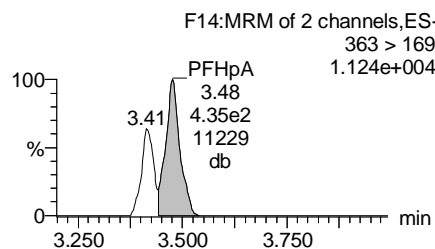
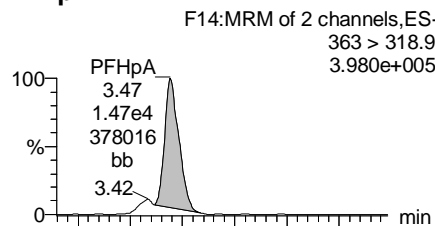

Total PFHxS

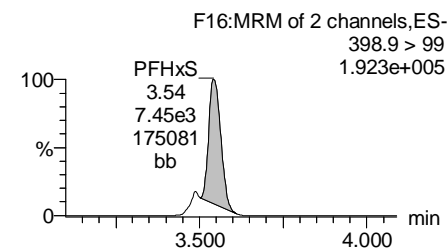
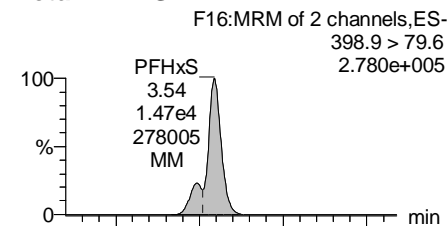

13C3-PFBS

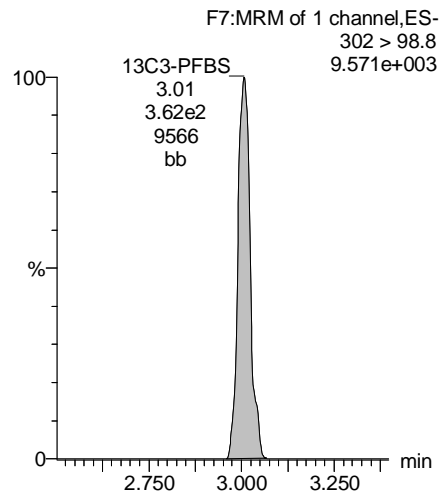

13C2-PFHxA

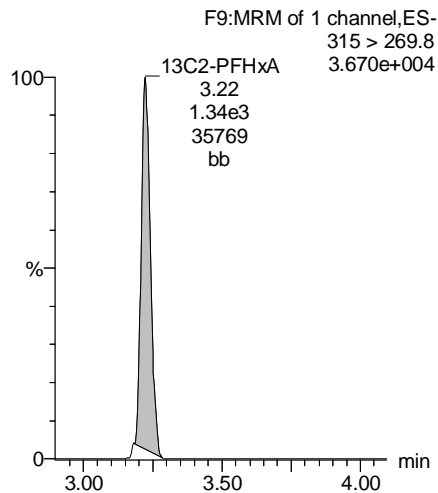

13C4-PFHpA

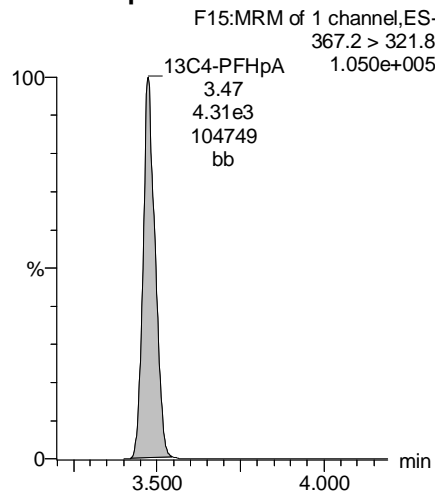

18O2-PFHxS

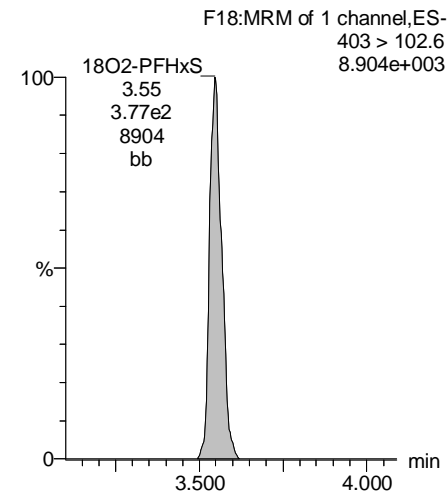

Dataset: U:\Q4.PRO\results\170811M2\170811M2-38.qld

Last Altered: Saturday, August 12, 2017 13:03:11 Pacific Daylight Time
Printed: Wednesday, August 16, 2017 10:01:21 Pacific Daylight Time

Name: 170811M2_38, Date: 12-Aug-2017, Time: 01:00:54, ID: B7H0073-MS1@20X Matrix Spike 0.0005, Description: Matrix Spike

Total PFOA

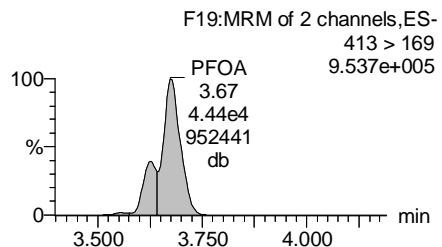
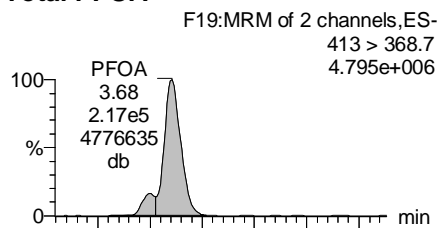

PFNA

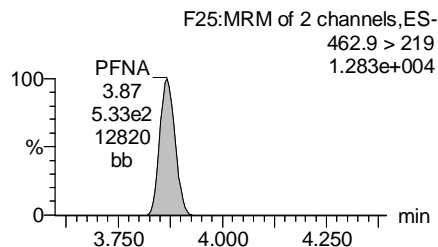
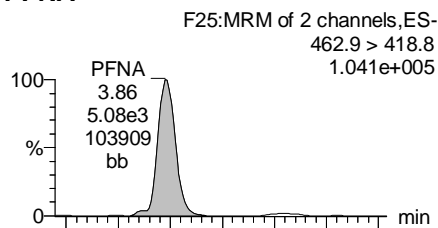

Total PFOS

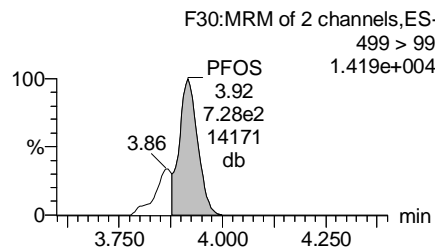
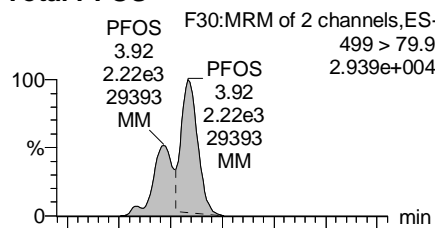

PFDA

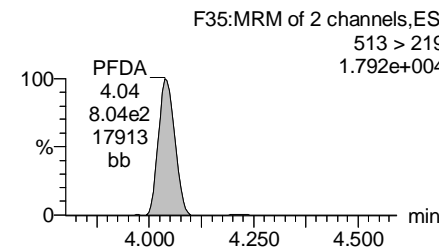
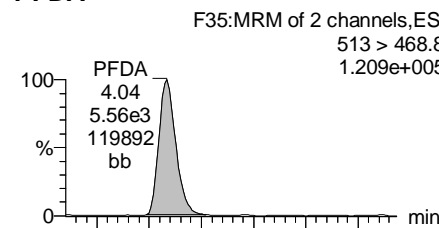

13C2-PFOA

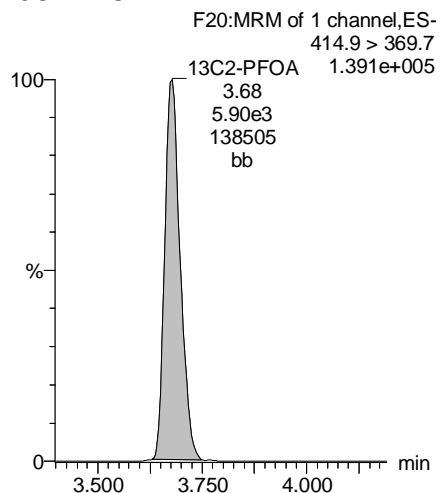

13C5-PFNA

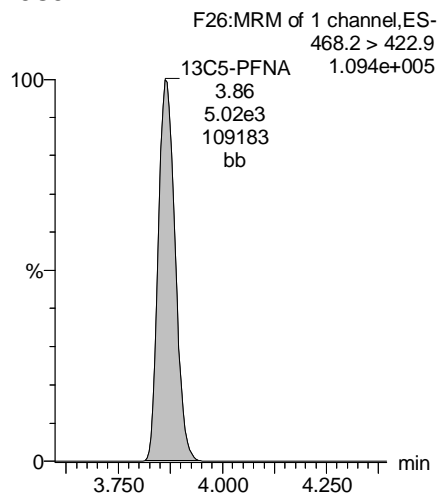

13C8-PFOS

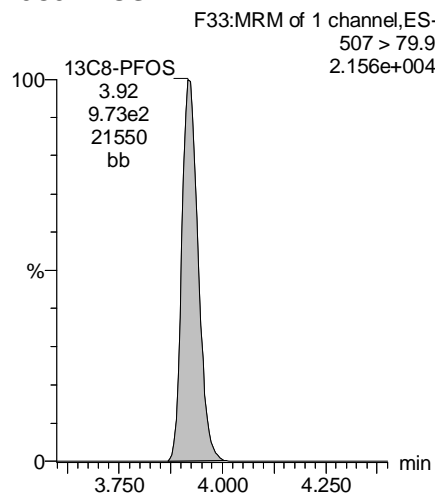

13C2-PFDA

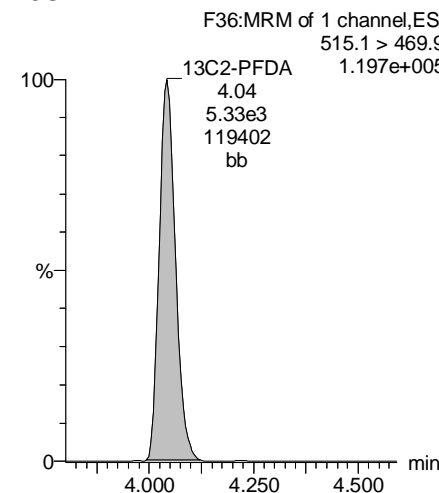

Dataset: U:\Q4.PRO\results\170811M2\170811M2-38.qld

Last Altered: Saturday, August 12, 2017 13:03:11 Pacific Daylight Time
Printed: Wednesday, August 16, 2017 10:01:21 Pacific Daylight Time

Name: 170811M2_38, Date: 12-Aug-2017, Time: 01:00:54, ID: B7H0073-MS1@20X Matrix Spike 0.0005, Description: Matrix Spike

PFUnA

F43:MRM of 2 channels,ES-
562.9 > 518.9
7.844e+004

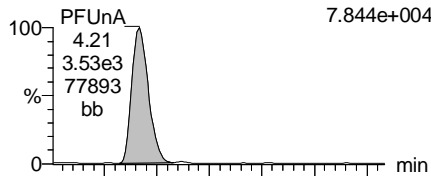

F43:MRM of 2 channels,ES-
562.9 > 269
1.474e+004

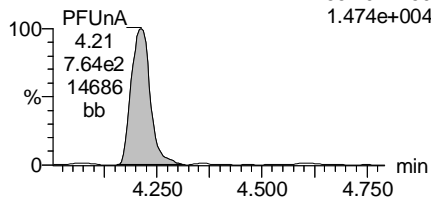

N-MeFOSAA

F45:MRM of 2 channels,ES-
570.1 > 419
2.463e+004

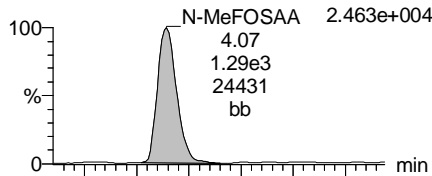

F45:MRM of 2 channels,ES-
570.1 > 483
1.248e+003

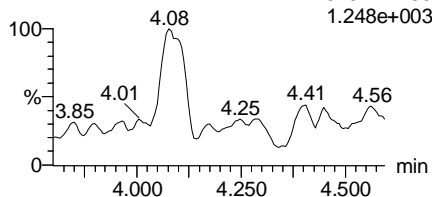

N-EtFOSAA

F48:MRM of 2 channels,ES-
584.2 > 419
2.108e+004

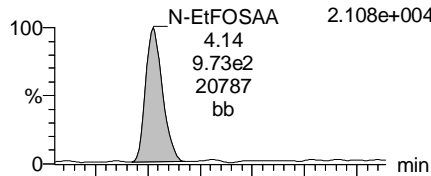

F48:MRM of 2 channels,ES-
584.2 > 483
1.266e+003

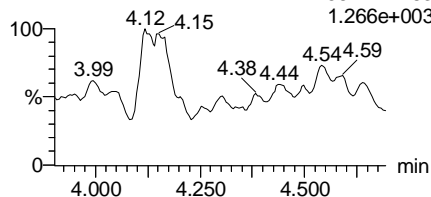

PFDoA

F51:MRM of 2 channels,ES-
612.9 > 318.8
8.406e+003

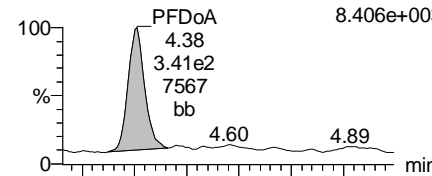

F51:MRM of 2 channels,ES-
612.9 > 569
1.298e+004

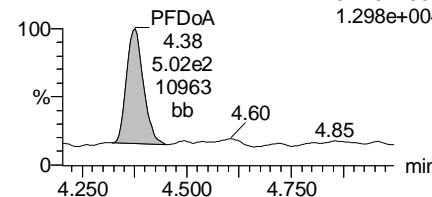

13C2-PFUnA

F44:MRM of 1 channel,ES-
565 > 519.8
1.143e+005

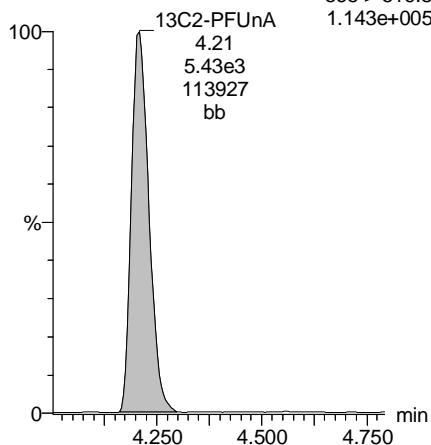

d3-N-MeFOSAA

F47:MRM of 1 channel,ES-
573.3 > 419
2.032e+004

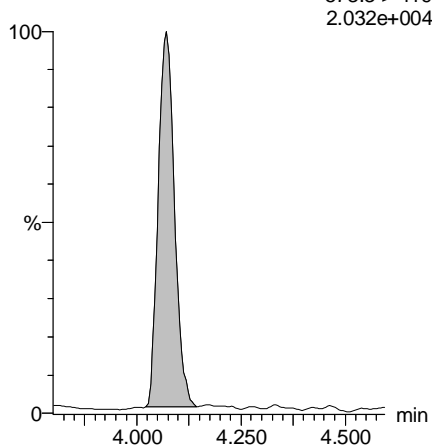

d5-N-EtFOSAA

F49:MRM of 1 channel,ES-
589.3 > 419
2.467e+004

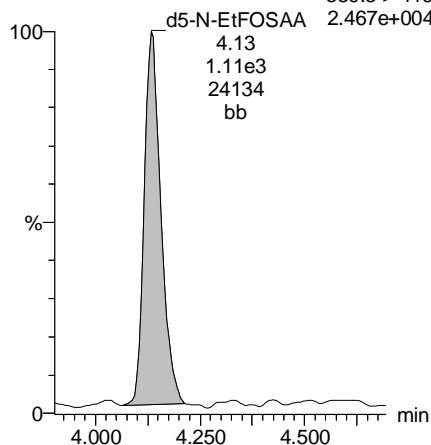

13C2-PFDoA

F52:MRM of 1 channel,ES-
615 > 569.7
1.476e+004

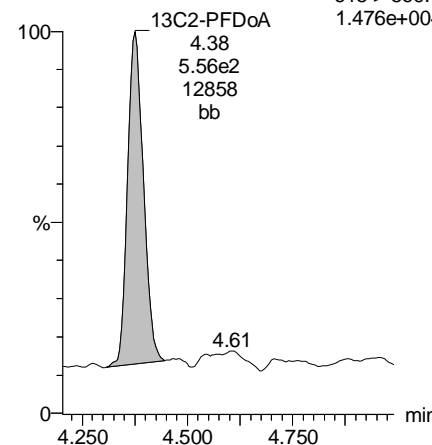

Dataset: U:\Q4.PRO\results\170811M2\170811M2-38.qld

Last Altered: Saturday, August 12, 2017 13:03:11 Pacific Daylight Time
Printed: Wednesday, August 16, 2017 10:01:21 Pacific Daylight Time

Name: 170811M2_38, Date: 12-Aug-2017, Time: 01:00:54, ID: B7H0073-MS1@20X Matrix Spike 0.0005, Description: Matrix Spike

PFTeDA

F58:MRM of 4 channels,ES-
712.9 > 668.8
7.143e+004

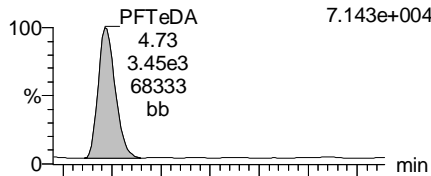

F58:MRM of 4 channels,ES-
712.9 > 369
7.096e+003

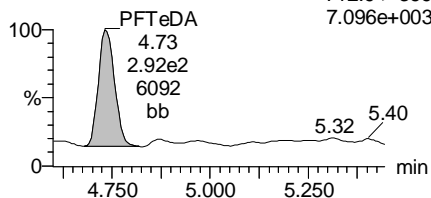

PFTrDA

F57:MRM of 2 channels,ES-
662.9 > 618.9
1.062e+005

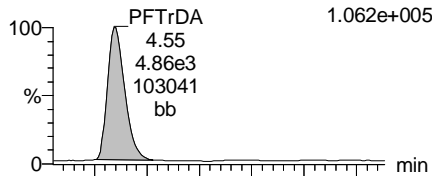

F57:MRM of 2 channels,ES-
662.9 > 319
1.085e+004

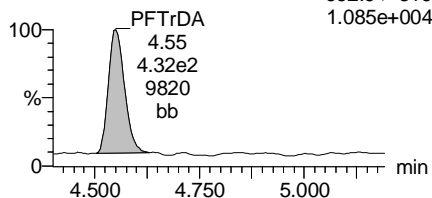

13C5-PFHxA

F10:MRM of 1 channel,ES-
318 > 272.9
1.114e+005

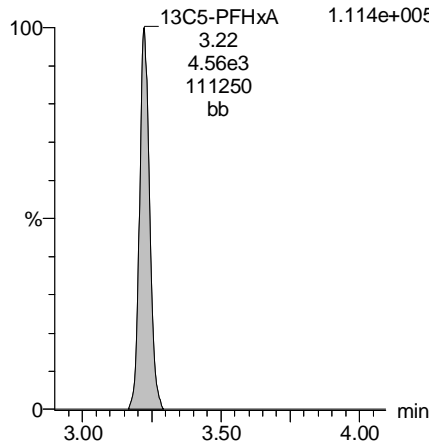

13C3-PFHxS

F17:MRM of 1 channel,ES-
401.9 > 79.9
2.442e+004

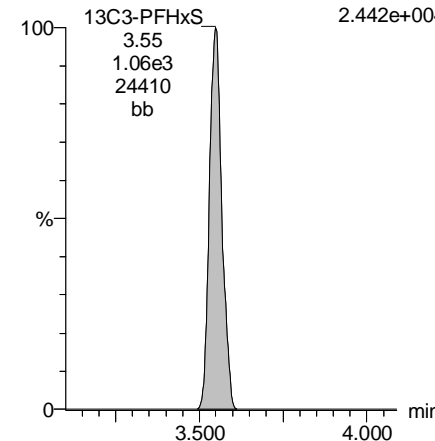

13C2-PFTeDA

F59:MRM of 2 channels,ES-
714.8 > 669.6
7.876e+004

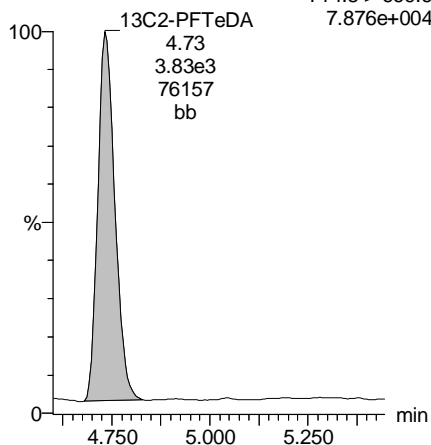

13C2-PFTeDA

F59:MRM of 2 channels,ES-
714.8 > 669.6
7.876e+004

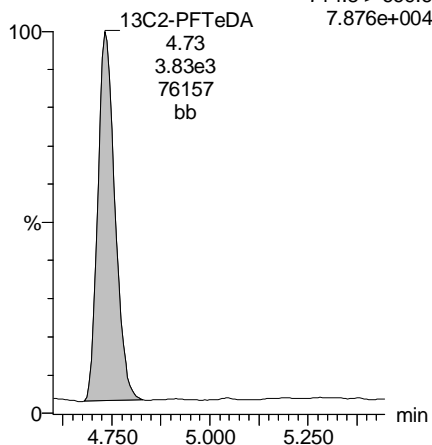

13C8-PFOA

F21:MRM of 1 channel,ES-
421.3 > 376
1.438e+005

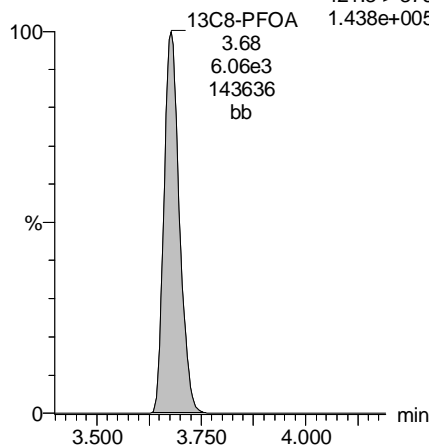

13C9-PFNA

F27:MRM of 1 channel,ES-
472.2 > 426.9
1.215e+005

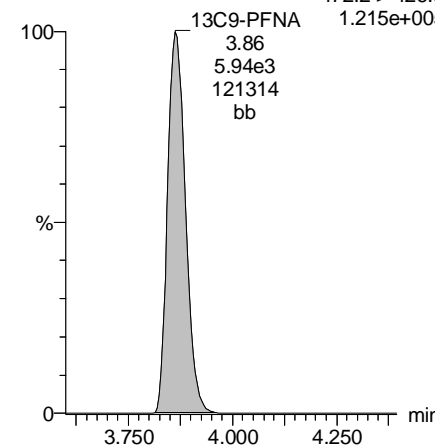

Dataset: U:\Q4.PRO\results\170811M2\170811M2-38.qld

Last Altered: Saturday, August 12, 2017 13:03:11 Pacific Daylight Time
Printed: Wednesday, August 16, 2017 10:01:21 Pacific Daylight Time

Name: 170811M2_38, Date: 12-Aug-2017, Time: 01:00:54, ID: B7H0073-MS1 @20X Matrix Spike 0.0005, Description: Matrix Spike

13C4-PFOS

F31:MRM of 1 channel,ES-
503 > 79.9
1.302e+004

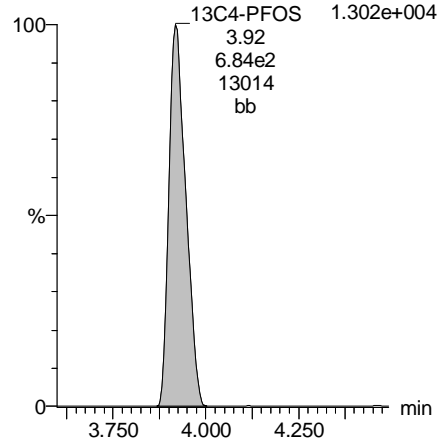

13C6-PFDA

F38:MRM of 1 channel,ES-
519.1 > 473.7
1.461e+005

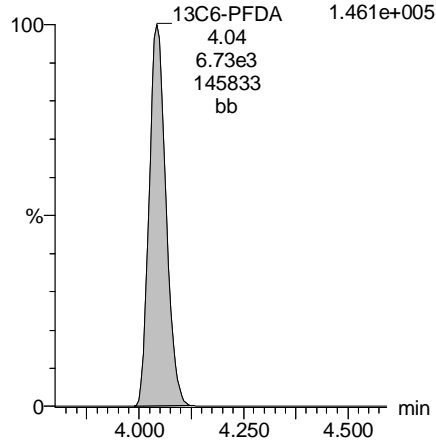

13C7-PFUnA

F46:MRM of 1 channel,ES-
570.1 > 524.8
1.312e+005

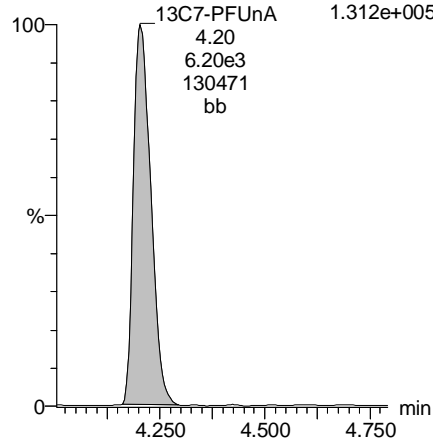

Dataset: U:\Q4.PRO\results\170810M2\170810M2-50.qld

Last Altered: Tuesday, August 15, 2017 09:53:00 Pacific Daylight Time

Printed: Tuesday, August 15, 2017 09:53:22 Pacific Daylight Time

Method: U:\Q4.PRO\MethDB\PFAS_FULL_8-10-17.mdb 14 Aug 2017 15:12:43

Calibration: U:\Q4.PRO\CurveDB\C18_VAL-PFAS_Q4_8-10-17-FULL.cdb 11 Aug 2017 09:29:36

Name: 170810M2_50, Date: 11-Aug-2017, Time: 05:06:46, ID: B7H0073-MSD1 Matrix Spike Dup 0.00139, Description: Matrix Spike Dup

	# Name	Trace	Area	IS Area	RRF	Divisor1	Pred.RT	RT	y Axis Resp.	Conc.	%Rec
1	5 PFHpA	363 > 318.9	2.54e5	7.09e4		0.0014	3.51	3.53	89.5	56600	
2	32 13C4-PFHpA	367.2 > 321.8	7.09e4	1.05e5	0.384	0.0014	3.51	3.53	6.75	12600	70.3
3	52 13C5-PFHxA	318 > 272.9	1.05e5	1.05e5	1.000	0.0014	3.26	3.28	10.0	7190	100.0

Dataset: U:\Q4.PRO\results\170810M2\170810M2-50.qld

Last Altered: Tuesday, August 15, 2017 09:53:00 Pacific Daylight Time

Printed: Tuesday, August 15, 2017 09:53:22 Pacific Daylight Time

Method: U:\Q4.PRO\MethDB\PFAS_FULL_8-10-17.mdb 14 Aug 2017 15:12:43

Calibration: U:\Q4.PRO\CurveDB\C18_VAL-PFAS_Q4_8-10-17-FULL.cdb 11 Aug 2017 09:29:36

Name: 170810M2_50, Date: 11-Aug-2017, Time: 05:06:46, ID: B7H0073-MSD1 Matrix Spike Dup 0.00139, Description: Matrix Spike Dup

PFHpA

170810M2_50 Smooth(Mn,1x2)

Matrix Spike Dup B7H0073-MSD1 Matrix Spike Dup 0.00139

F14:MRM of 2 channels,ES-
363 > 318.9
6.229e+006

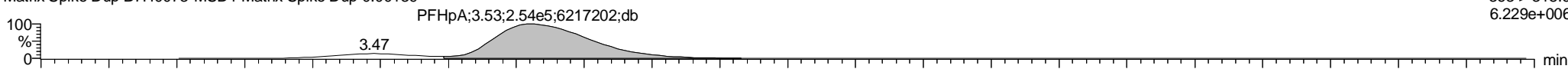

170810M2_50 Smooth(Mn,1x2)

Matrix Spike Dup B7H0073-MSD1 Matrix Spike Dup 0.00139

F14:MRM of 2 channels,ES-
363 > 169
2.173e+005

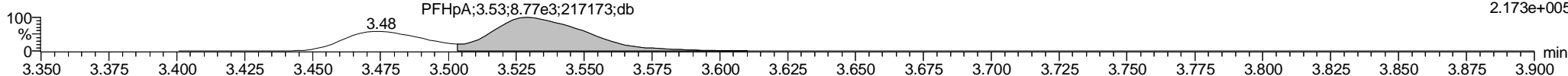

13C4-PFHpA

170810M2_50 Smooth(Mn,1x2)

Matrix Spike Dup B7H0073-MSD1 Matrix Spike Dup 0.00139

F15:MRM of 1 channel,ES-
367.2 > 321.8
1.742e+006

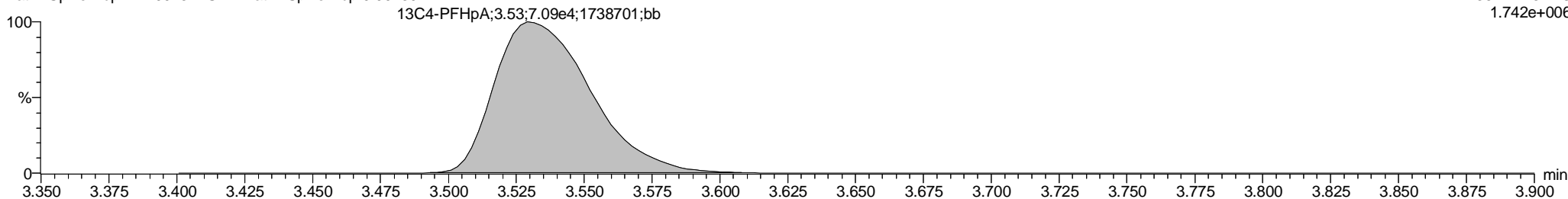

13C5-PFHxA

170810M2_50 Smooth(Mn,1x2)

Matrix Spike Dup B7H0073-MSD1 Matrix Spike Dup 0.00139

F10:MRM of 1 channel,ES-
318 > 272.9
2.663e+006

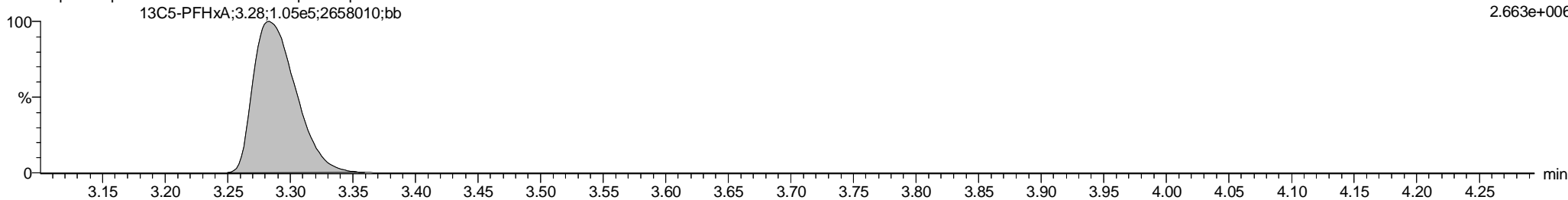

Dataset: U:\Q4.PRO\results\170811M2\170811M2-11.qld

Last Altered: Saturday, August 12, 2017 11:57:36 Pacific Daylight Time

Printed: Saturday, August 12, 2017 11:58:03 Pacific Daylight Time

Method: U:\Q4.PRO\MethDB\PFAS_FULL_8-10-17.mdb 11 Aug 2017 11:46:40

Calibration: U:\Q4.PRO\CurveDB\C18_VAL-PFAS_Q4_8-10-17-FULL.cdb 11 Aug 2017 09:29:36

Name: 170811M2_11, Date: 11-Aug-2017, Time: 20:12:41, ID: B7H0073-MSD1 Matrix Spike Dup 0.00139, Description: Matrix Spike Dup

	# Name	Trace	Area	IS Area	Wt./Vol.	RRF	Pred.RT	RT	y Axis Resp.	Conc.	%Rec
1	3 PFBS	299 > 79.7	7.45e4	9.82e3	0.0014		3.06	3.01	190	79600	
2	4 PFHxA	313.2 > 268.9	1.33e6	2.87e4	0.0014		3.26	3.23	464	264000	
3	5 PFHpA NOT USED	363 > 318.9	2.64e5	7.52e4	0.0014		3.51	3.48	87.6	55400	
4	6 PFHxS	398.9 > 79.6	1.82e5	5.29e3	0.0014		3.58	3.55	860	437000 ^E	
5	8 PFOA	413 > 368.7	2.70e6	8.08e4	0.0014		3.71	3.68	835	613000 ^E	
6	10 PFNA	462.9 > 418.8	8.39e4	9.19e4	0.0014		3.90	3.87	22.8	16400	
7	12 PFOS	499 > 79.9	3.89e4	1.77e4	0.0014		3.96	3.92	55.1	37600	
8	13 PFDA	513 > 468.8	8.36e4	8.71e4	0.0014		4.08	4.05	24.0	15200	
9	15 N-MeFOSAA	570.1 > 419	2.13e4	1.83e4	0.0014		4.11	4.08	379	14200	
10	16 N-EtFOSAA	584.2 > 419	1.81e4	1.86e4	0.0014		4.18	4.14	317	14600	
11	17 PFUnA	562.9 > 518.9	6.13e4	8.87e4	0.0014		4.25	4.21	17.3	15400	
12	19 PFDoA	612.9 > 318.8	6.56e3	1.00e4	0.0014		4.42	4.38	16.4	14100	

Dataset: U:\Q4.PRO\results\170811M2\170811M2-11.qld

Last Altered: Saturday, August 12, 2017 11:57:36 Pacific Daylight Time

Printed: Saturday, August 12, 2017 11:58:20 Pacific Daylight Time

Method: U:\Q4.PRO\MethDB\PFAS_FULL_8-10-17.mdb 11 Aug 2017 11:46:40

Calibration: U:\Q4.PRO\CurveDB\C18_VAL-PFAS_Q4_8-10-17-FULL.cdb 11 Aug 2017 09:29:36

Name: 170811M2_11, Date: 11-Aug-2017, Time: 20:12:41, ID: B7H0073-MSD1 Matrix Spike Dup 0.00139, Description: Matrix Spike Dup

	# Name	Trace	Area	IS Area	Wt./Vol.	RRF	Pred.RT	RT	y Axis Resp.	Conc.	%Rec
1	21 PFTrDA	662.9 > 618.9	8.43e4	1.00e4	0.0014		4.59	4.55	211	15000	
2	22 PFTeDA	712.9 > 668.8	5.40e4	6.17e4	0.0014		4.78	4.74	21.8	13900	
3	30 13C3-PFBS	302 > 98.8	9.82e3	9.88e4	0.0014	0.033	3.06	3.01	0.994	21700	120.9
4	31 13C2-PFHxA	315 > 269.8	2.87e4	9.88e4	0.0014	0.304	3.26	3.23	2.90	6870	95.6
5	32 13C4-PFHpA	367.2 > 321.8	7.52e4	9.88e4	0.0014	0.384	3.51	3.48	7.61	14300	79.3
6	33 18O2-PFHxS	403 > 102.6	5.29e3	1.35e4	0.0014	0.417	3.58	3.55	9.80	16900	94.0
7	35 13C2-PFOA	414.9 > 369.7	8.08e4	7.34e4	0.0014	1.132	3.71	3.68	27.5	17500	97.3
8	36 13C5-PFNA	468.2 > 422.9	9.19e4	1.11e5	0.0014	0.946	3.90	3.87	20.8	15800	87.9
9	38 13C8-PFOS	507 > 79.9	1.77e4	1.68e4	0.0014	1.040	3.96	3.92	26.3	18200	101.2
10	39 13C2-PFDA	515.1 > 469.9	8.71e4	1.05e5	0.0014	0.971	4.08	4.05	20.7	15400	85.5

Dataset: U:\Q4.PRO\results\170811M2\170811M2-11.qld

Last Altered: Saturday, August 12, 2017 11:57:36 Pacific Daylight Time

Printed: Saturday, August 12, 2017 11:58:38 Pacific Daylight Time

Method: U:\Q4.PRO\MethDB\PFAS_FULL_8-10-17.mdb 11 Aug 2017 11:46:40

Calibration: U:\Q4.PRO\CurveDB\C18_VAL-PFAS_Q4_8-10-17-FULL.cdb 11 Aug 2017 09:29:36

Name: 170811M2_11, Date: 11-Aug-2017, Time: 20:12:41, ID: B7H0073-MSD1 Matrix Spike Dup 0.00139, Description: Matrix Spike Dup

	# Name	Trace	Area	IS Area	Wt./Vol.	RRF	Pred.RT	RT	y Axis Resp.	Conc.	%Rec
1	41 d3-N-MeFOSAA	573.3 > 419	1.83e4	1.06e5	0.0014	0.018	4.11	4.07	4.29	174000	74.3
2	42 d5-N-EtFOSAA	589.3 > 419	1.86e4	1.06e5	0.0014	0.018	4.18	4.14	4.38	173000	73.9
3	43 13C2-PFUnA	565 > 519.8	8.87e4	1.06e5	0.0014	1.085	4.25	4.21	20.9	13800	77.0
4	44 13C2-PFDoA	615 > 569.7	1.00e4	1.06e5	0.0014	0.123	4.42	4.38	2.36	13800	76.5
5	46 13C2-PFTeDA	714.8 > 669.6	6.17e4	1.06e5	0.0014	0.798	4.78	4.74	14.5	13100	72.8
6	52 13C5-PFHxA	318 > 272.9	9.88e4	9.88e4	0.0014	1.000	3.26	3.23	10.0	7190	100.0
7	53 13C3-PFHxS	401.9 > 79.9	1.35e4	1.35e4	0.0014	1.000	3.58	3.55	25.0	18000	100.0
8	54 13C8-PFOA	421.3 > 376	7.34e4	7.34e4	0.0014	1.000	3.71	3.68	25.0	18000	100.0
9	55 13C9-PFNA	472.2 > 426.9	1.11e5	1.11e5	0.0014	1.000	3.90	3.87	25.0	18000	100.0
10	56 13C4-PFOS	503 > 79.9	1.68e4	1.68e4	0.0014	1.000	3.96	3.92	25.0	18000	100.0
11	57 13C6-PFDA	519.1 > 473.7	1.05e5	1.05e5	0.0014	1.000	4.08	4.05	25.0	18000	100.0
12	58 13C7-PFUnA	570.1 > 524.8	1.06e5	1.06e5	0.0014	1.000	4.25	4.21	25.0	18000	100.0
13	59 Total PFBS	299 > 79.7	7.45e4	9.82e3	0.0014		3.06		190	79600	
14	60 Total PFHxS	398.9 > 79.6	1.82e5	5.29e3	0.0014		3.58		860	437000 E	
15	61 Total PFOA	413 > 368.7	3.13e6	8.08e4	0.0014		3.71		967	709000 E	
16	62 Total PFOS	499 > 79.9	3.89e4	1.77e4	0.0014		3.96		55.1	37600	
17	63 Total N-Me-FOSAA	570.1 > 419	2.13e4	1.83e4	0.0014		4.11		379	14200	
18	64 Total N-EtFOSAA	584.2 > 419	1.81e4	1.86e4	0.0014		4.18		317	14600	

Dataset: U:\Q4.PRO\results\170811M2\170811M2-11.qld

Last Altered: Saturday, August 12, 2017 11:57:36 Pacific Daylight Time

Printed: Saturday, August 12, 2017 11:58:38 Pacific Daylight Time

Method: U:\Q4.PRO\MethDB\PFAS_FULL_8-10-17.mdb 11 Aug 2017 11:46:40

Calibration: U:\Q4.PRO\CurveDB\C18_VAL-PFAS_Q4_8-10-17-FULL.cdb 11 Aug 2017 09:29:36

Name: 170811M2_11, Date: 11-Aug-2017, Time: 20:12:41, ID: B7H0073-MSD1 Matrix Spike Dup 0.00139, Description: Matrix Spike Dup

Total PFBS

	# Name	Trace	RT	Area	IS Area	Response	Primary Flags	Conc.
1	3 PFBS	299 > 79.7	3.01	74527.313	9820.726	189.719	MM	79611.6

Total PFHxS

	# Name	Trace	RT	Area	IS Area	Response	Primary Flags	Conc.
1	6 PFHxS	398.9 > 79.6	3.55	181908.922	5285.372	860.436	MM	436715.5

Total PFOA

	# Name	Trace	RT	Area	IS Area	Response	Primary Flags	Conc.
1	8 PFOA	413 > 368.7	3.68	2699419.500	80825.477	834.953	MM	612573.4
2	61 Total PFOA	413 > 368.7	3.63	420058.156	80825.477	129.928	MM	95229.0
3	61 Total PFOA	413 > 368.7	3.56	6227.751	80825.477	1.926	MM	1302.4

Total PFOS

	# Name	Trace	RT	Area	IS Area	Response	Primary Flags	Conc.
1	12 PFOS	499 > 79.9	3.92	38931.863	17657.676	55.120	MM	37577.3

Total N-Me-FOSAA

	# Name	Trace	RT	Area	IS Area	Response	Primary Flags	Conc.
1	15 N-MeFOSAA	570.1 > 419	4.08	21306.809	18253.891	379.355	bb	14163.7

Total N-EtFOSAA

	# Name	Trace	RT	Area	IS Area	Response	Primary Flags	Conc.
1	16 N-EtFOSAA	584.2 > 419	4.14	18145.246	18620.133	316.711	bb	14613.6

Dataset: U:\Q4.PRO\results\170811M2\170811M2-11.qld

Last Altered: Saturday, August 12, 2017 11:57:36 Pacific Daylight Time

Printed: Saturday, August 12, 2017 11:58:38 Pacific Daylight Time

Method: U:\Q4.PRO\MethDB\PFAS_FULL_8-10-17.mdb 11 Aug 2017 11:46:40

Calibration: U:\Q4.PRO\CurveDB\C18_VAL-PFAS_Q4_8-10-17-FULL.cdb 11 Aug 2017 09:29:36

Name: 170811M2_11, Date: 11-Aug-2017, Time: 20:12:41, ID: B7H0073-MSD1 Matrix Spike Dup 0.00139, Description: Matrix Spike Dup

Total PFBS

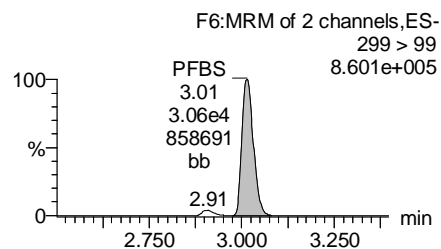
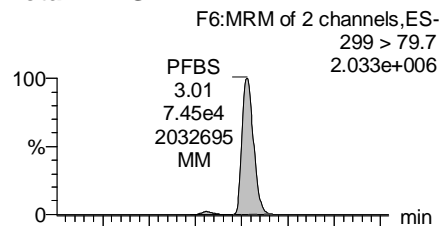

PFHxA

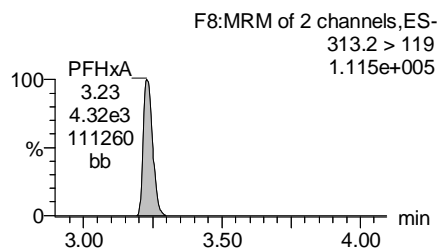
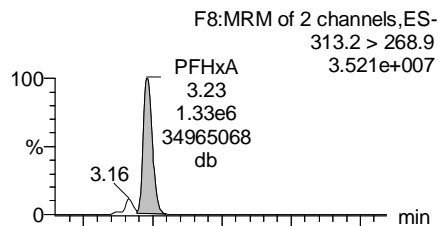

PFHpA

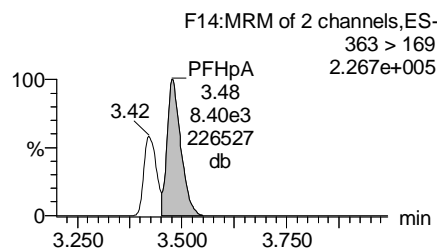
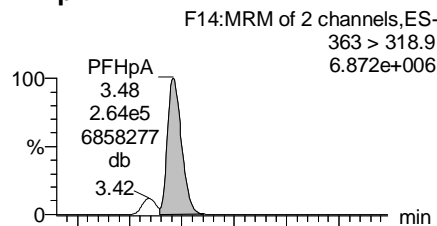

Total PFHxS

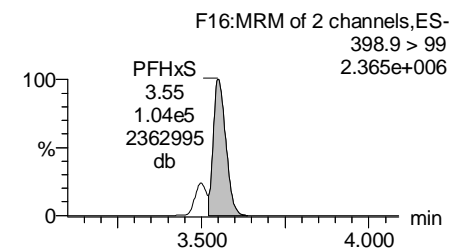
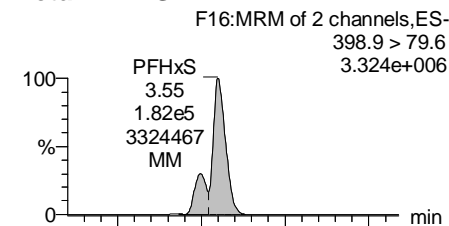

13C3-PFBS

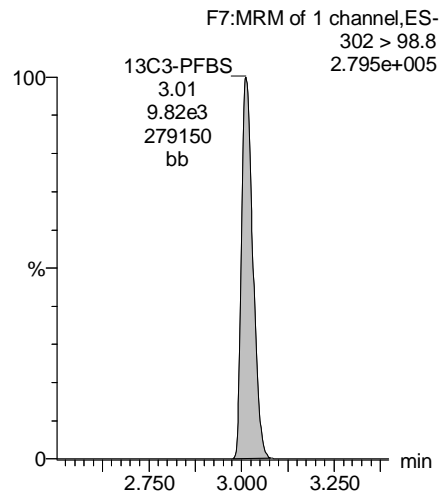

13C2-PFHxA

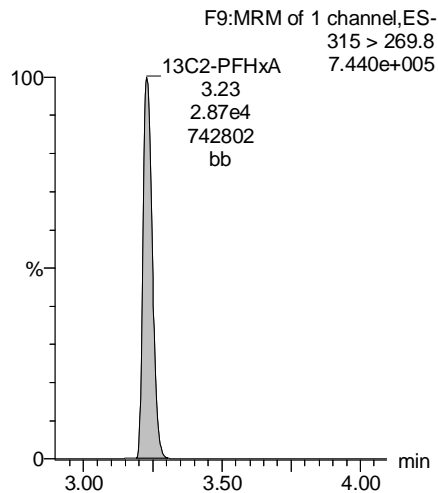

13C4-PFHpA

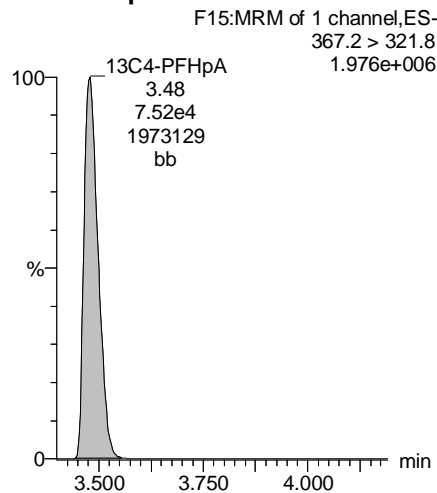

18O2-PFHxS

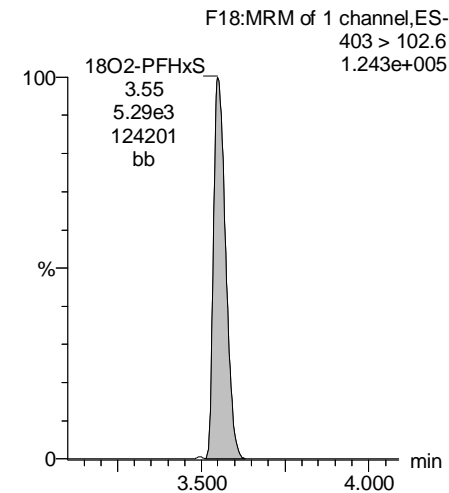

Dataset: U:\Q4.PRO\results\170811M2\170811M2-11.qld

Last Altered: Saturday, August 12, 2017 11:57:36 Pacific Daylight Time

Printed: Saturday, August 12, 2017 11:58:38 Pacific Daylight Time

Name: 170811M2_11, Date: 11-Aug-2017, Time: 20:12:41, ID: B7H0073-MSD1 Matrix Spike Dup 0.00139, Description: Matrix Spike Dup

Total PFOA

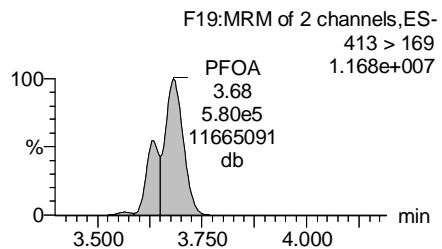
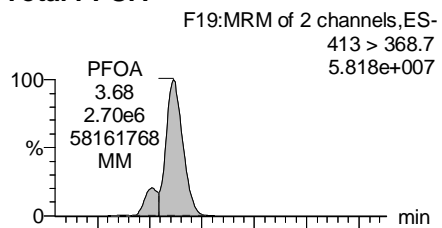

PFNA

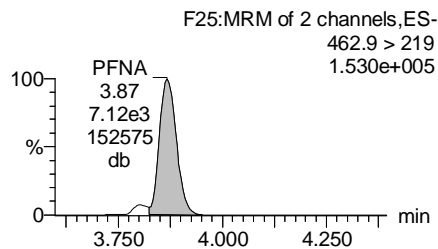
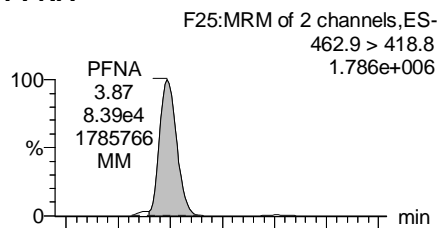

Total PFOS

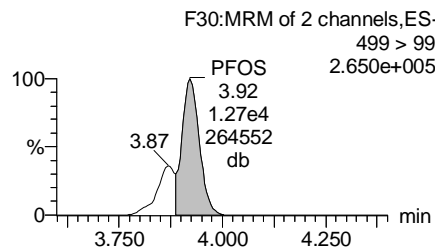
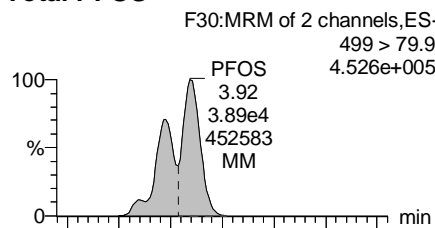

PFDA

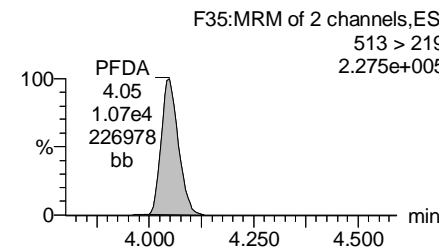
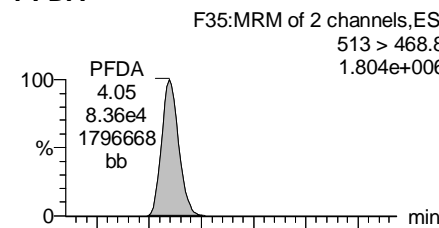

13C2-PFOA

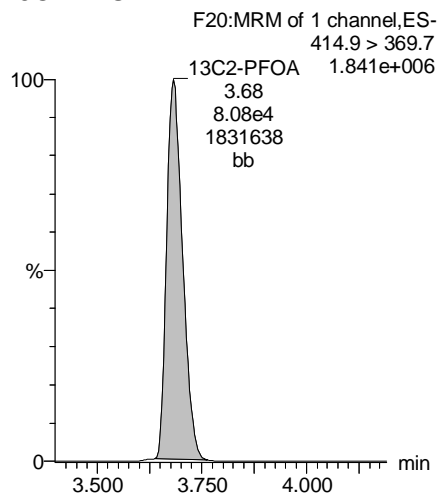

13C5-PFNA

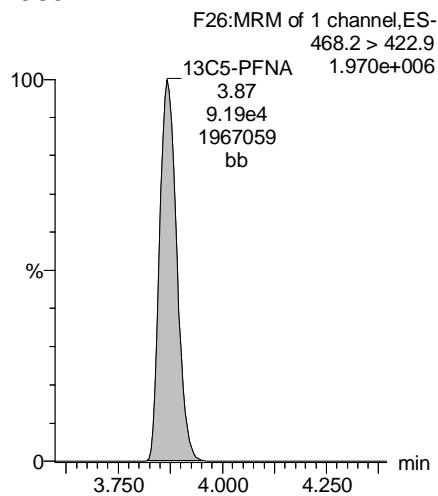

13C8-PFOS

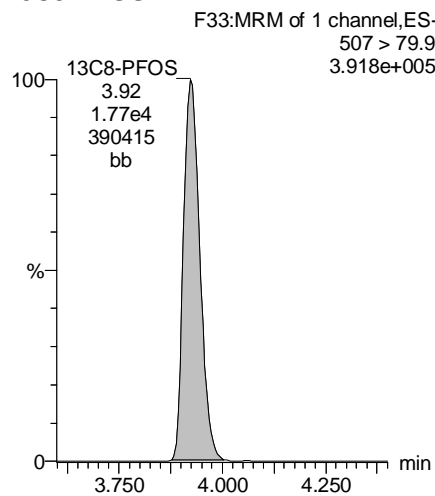

13C2-PFDA

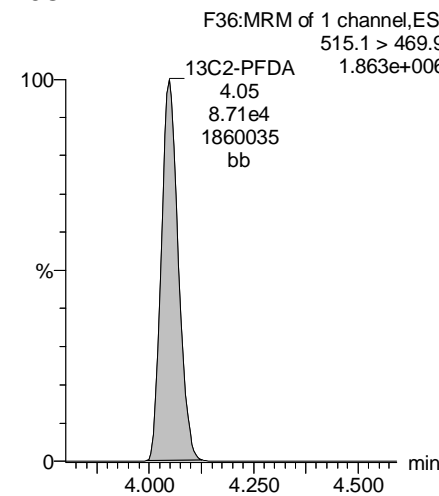

Dataset: U:\Q4.PRO\results\170811M2\170811M2-11.qld

Last Altered: Saturday, August 12, 2017 11:57:36 Pacific Daylight Time

Printed: Saturday, August 12, 2017 11:58:38 Pacific Daylight Time

Name: 170811M2_11, Date: 11-Aug-2017, Time: 20:12:41, ID: B7H0073-MSD1 Matrix Spike Dup 0.00139, Description: Matrix Spike Dup

PFUnA

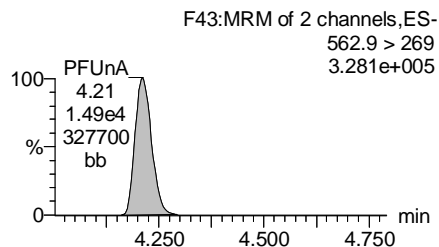
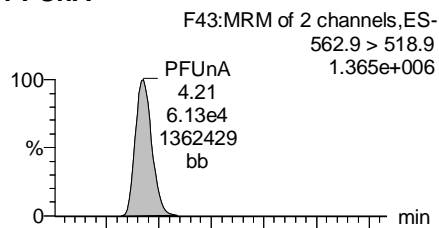

N-MeFOSAA

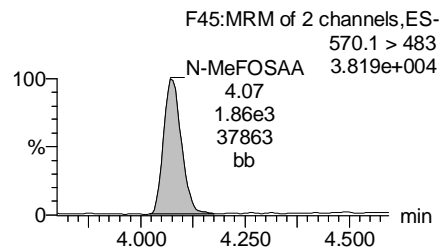
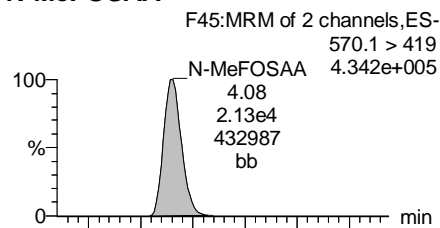

N-EtFOSAA

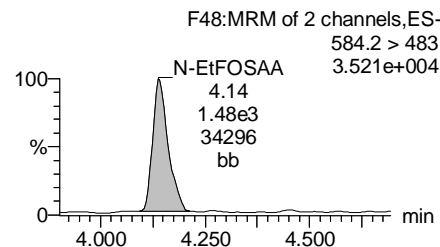
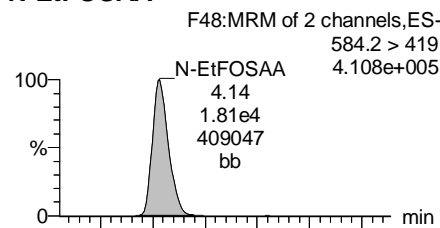

PFDoA

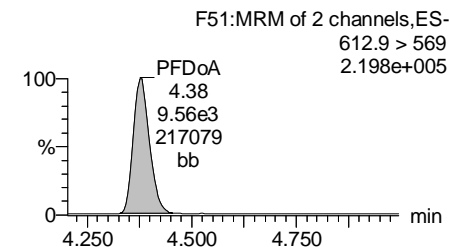
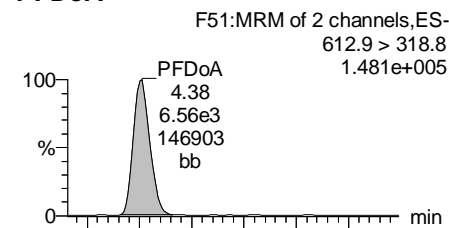

13C2-PFUnA

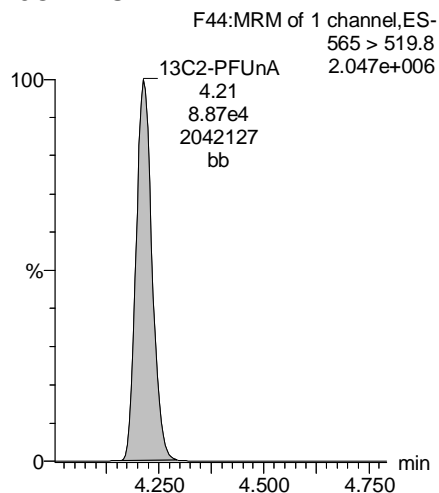

d3-N-MeFOSAA

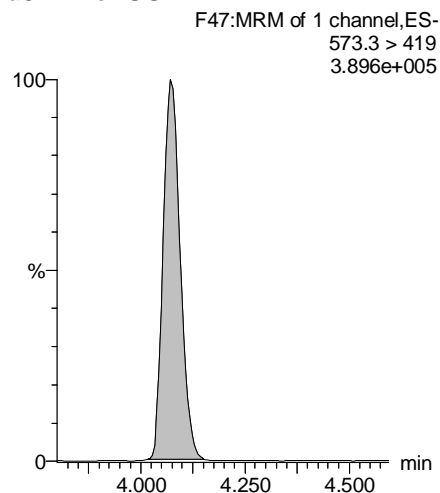

d5-N-EtFOSAA

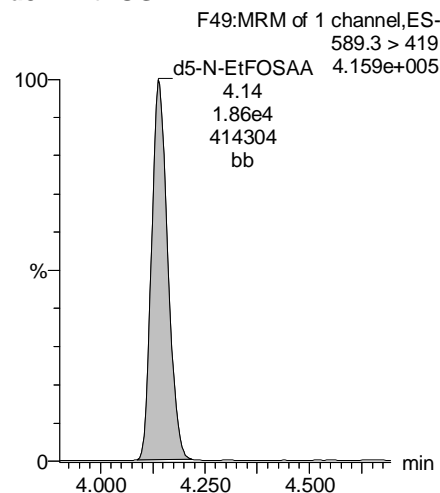

13C2-PFDoA

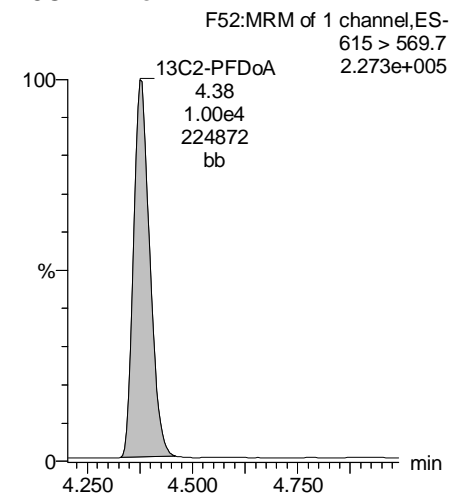

Dataset: U:\Q4.PRO\results\170811M2\170811M2-11.qld

Last Altered: Saturday, August 12, 2017 11:57:36 Pacific Daylight Time

Printed: Saturday, August 12, 2017 11:58:38 Pacific Daylight Time

Name: 170811M2_11, Date: 11-Aug-2017, Time: 20:12:41, ID: B7H0073-MSD1 Matrix Spike Dup 0.00139, Description: Matrix Spike Dup

PFTeDA

F58:MRM of 4 channels,ES-
712.9 > 668.8
1.075e+006

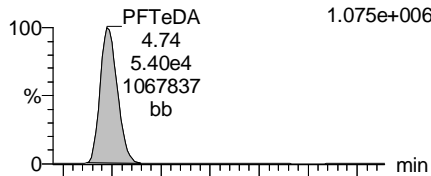

F58:MRM of 4 channels,ES-
712.9 > 369
9.306e+004

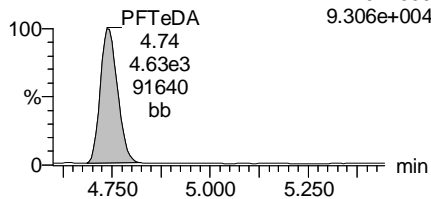

PFTrDA

F57:MRM of 2 channels,ES-
662.9 > 618.9
1.862e+006

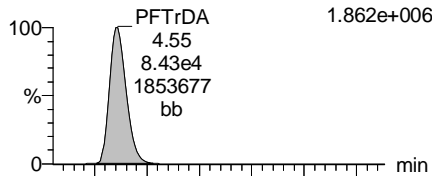

F57:MRM of 2 channels,ES-
662.9 > 319
1.604e+005

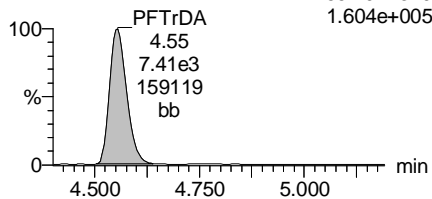

13C5-PFHxA

F10:MRM of 1 channel,ES-
318 > 272.9
2.522e+006

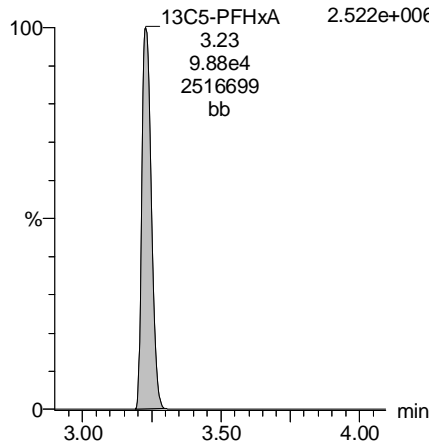

13C3-PFHxS

F17:MRM of 1 channel,ES-
401.9 > 79.9
3.146e+005

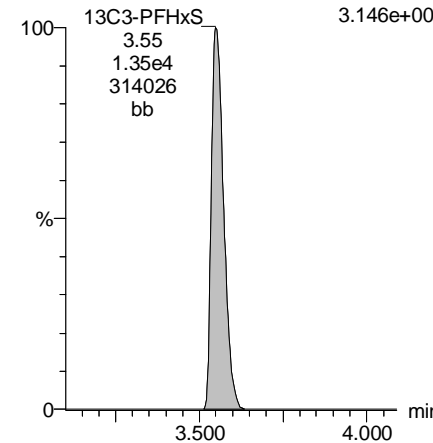

13C2-PFTeDA

F59:MRM of 2 channels,ES-
714.8 > 669.6
1.241e+006

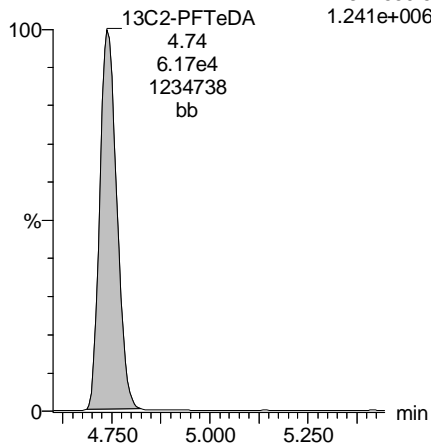

13C2-PFTeDA

F59:MRM of 2 channels,ES-
714.8 > 669.6
1.241e+006

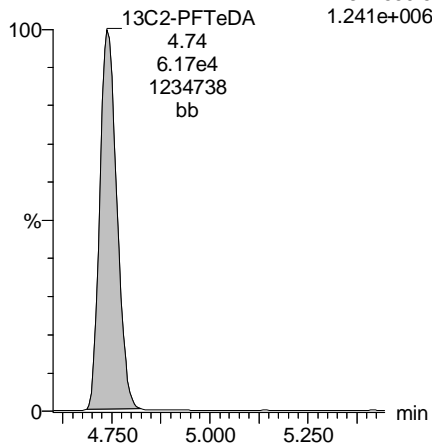

13C8-PFOA

F21:MRM of 1 channel,ES-
421.3 > 376
1.612e+006

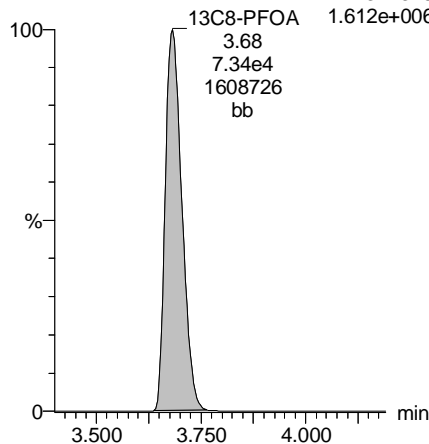

13C9-PFNA

F27:MRM of 1 channel,ES-
472.2 > 426.9
2.445e+006

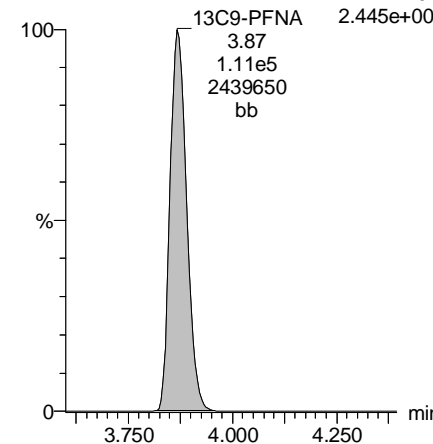

Dataset: U:\Q4.PRO\results\170811M2\170811M2-11.qld

Last Altered: Saturday, August 12, 2017 11:57:36 Pacific Daylight Time

Printed: Saturday, August 12, 2017 11:58:38 Pacific Daylight Time

Name: 170811M2_11, Date: 11-Aug-2017, Time: 20:12:41, ID: B7H0073-MSD1 Matrix Spike Dup 0.00139, Description: Matrix Spike Dup

13C4-PFOS

F31:MRM of 1 channel,ES-
503 > 79.9
3.618e+005

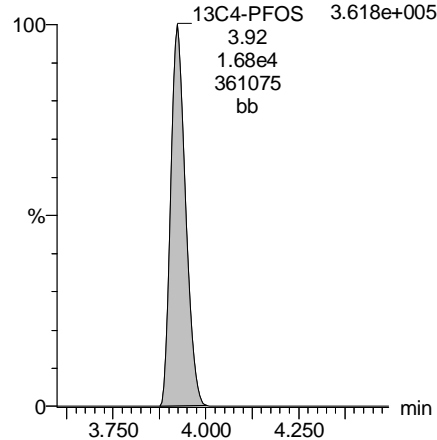

13C6-PFDA

F38:MRM of 1 channel,ES-
519.1 > 473.7
2.153e+006

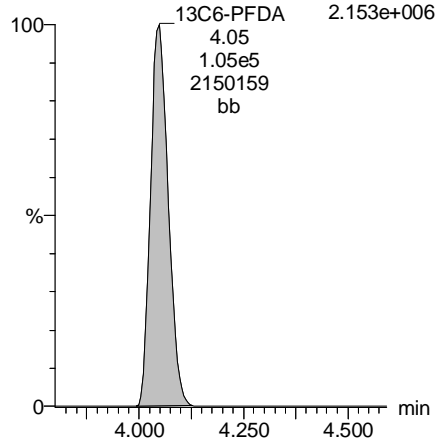

13C7-PFUnA

F46:MRM of 1 channel,ES-
570.1 > 524.8
2.496e+006

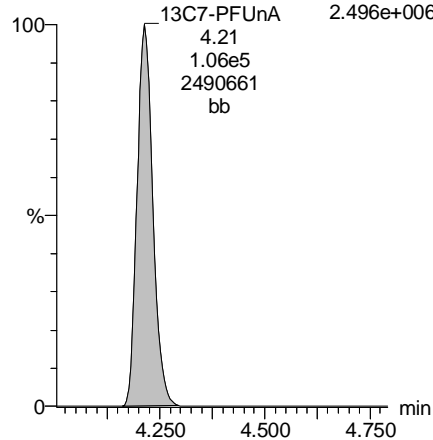

Dataset: U:\Q4.PRO\results\170811M2\170811M2-40.qld

Last Altered: Saturday, August 12, 2017 13:09:38 Pacific Daylight Time
Printed: Wednesday, August 16, 2017 10:05:52 Pacific Daylight Time

Method: U:\Q4.PRO\MethDB\PFAS_FULL_8-10-17.mdb 11 Aug 2017 11:46:40

Calibration: U:\Q4.PRO\CurveDB\C18_VAL-PFAS_Q4_8-10-17-FULL.cdb 11 Aug 2017 09:29:36

Name: 170811M2_40, Date: 12-Aug-2017, Time: 01:22:19, ID: B7H0073-MSD1@20X Matrix Spike Dup 0.00139, Description: Matrix Spike Dup

	# Name	Trace	Area	IS Area	Wt./Vol.	RRF	Pred.RT	RT	y Axis Resp.	Conc.	%Rec
1	4 PFHxA	313.2 > 268.9	6.21e4	1.20e3	0.0014		3.26	3.22	517	294000	
2	6 PFHxS	398.9 > 79.6	1.39e4	4.53e2	0.0014		3.58	3.54	768	377000	
3	8 PFOA	413 > 368.7	1.91e5	5.76e3	0.0014		3.71	3.67	827	607000	
4	31 13C2-PFHxA	315 > 269.8	1.20e3	4.60e3	0.0014	0.304	3.26	3.22	2.61	6190	86.0
5	33 18O2-PFHxS	403 > 102.6	4.53e2	1.14e3	0.0014	0.417	3.58	3.54	9.92	17100	95.1
6	35 13C2-PFOA	414.9 > 369.7	5.76e3	5.71e3	0.0014	1.132	3.71	3.67	25.2	16000	89.1
7	52 13C5-PFHxA	318 > 272.9	4.60e3	4.60e3	0.0014	1.000	3.26	3.22	10.0	7190	100.0
8	53 13C3-PFHxS	401.9 > 79.9	1.14e3	1.14e3	0.0014	1.000	3.58	3.54	25.0	18000	100.0
9	54 13C8-PFOA	421.3 > 376	5.71e3	5.71e3	0.0014	1.000	3.71	3.67	25.0	18000	100.0

Dataset: U:\Q4.PRO\results\170811M2\170811M2-40.qld

Last Altered: Saturday, August 12, 2017 13:09:38 Pacific Daylight Time

Printed: Wednesday, August 16, 2017 10:06:48 Pacific Daylight Time

Method: U:\Q4.PRO\MethDB\PFAS_FULL_8-10-17.mdb 11 Aug 2017 11:46:40

Calibration: U:\Q4.PRO\CurveDB\C18_VAL-PFAS_Q4_8-10-17-FULL.cdb 11 Aug 2017 09:29:36

Name: 170811M2_40, Date: 12-Aug-2017, Time: 01:22:19, ID: B7H0073-MSD1@20X Matrix Spike Dup 0.00139, Description: Matrix Spike Dup

	# Name	Trace	Area	IS Area	Wt./Vol.	RRF	Pred.RT	RT	y Axis Resp.	Conc.	%Rec
1	60 Total PFHxS	398.9 > 79.6	1.39e4	4.53e2	0.0014		3.58		768	377000	
2	61 Total PFOA	413 > 368.7	2.15e5	5.76e3	0.0014		3.71		933	684000	

Dataset: U:\Q4.PRO\results\170811M2\170811M2-40.qld

Last Altered: Saturday, August 12, 2017 13:09:38 Pacific Daylight Time
Printed: Wednesday, August 16, 2017 10:06:48 Pacific Daylight Time

Method: U:\Q4.PRO\MethDB\PFAS_FULL_8-10-17.mdb 11 Aug 2017 11:46:40
Calibration: U:\Q4.PRO\CurveDB\C18_VAL-PFAS_Q4_8-10-17-FULL.cdb 11 Aug 2017 09:29:36

Name: 170811M2_40, Date: 12-Aug-2017, Time: 01:22:19, ID: B7H0073-MSD1@20X Matrix Spike Dup 0.00139, Description: Matrix Spike Dup

Total PFBS

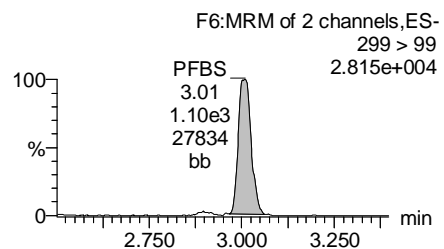
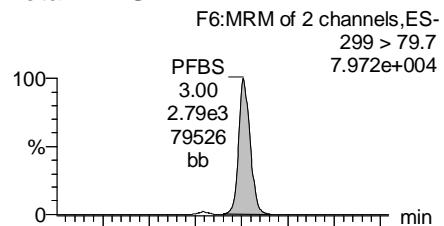

PFHxA

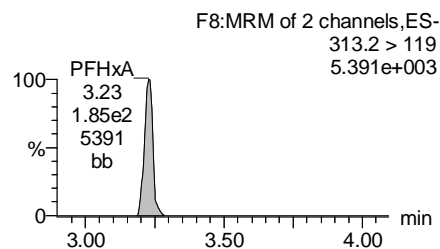
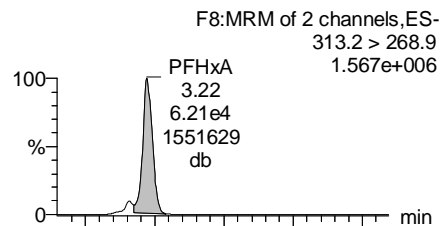

PFHpA

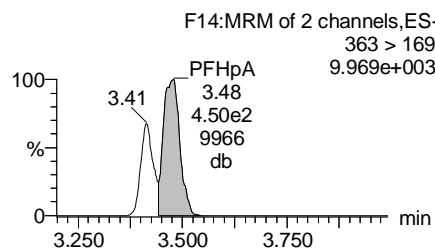
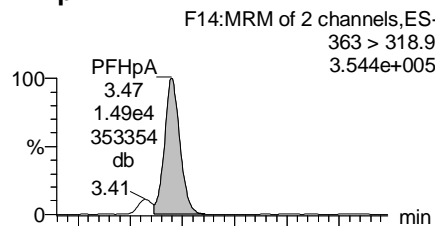

Total PFHxS

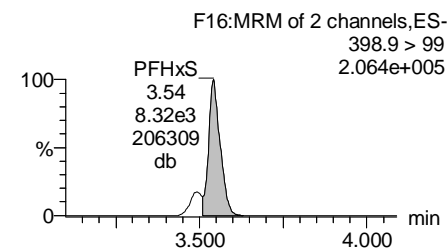
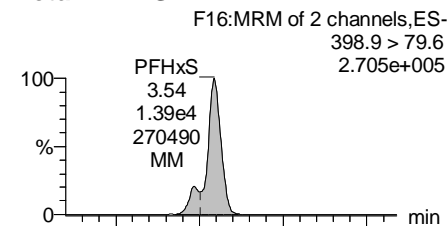

13C3-PFBS

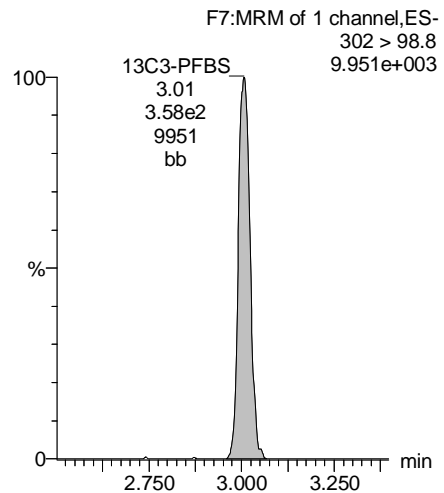

13C2-PFHxA

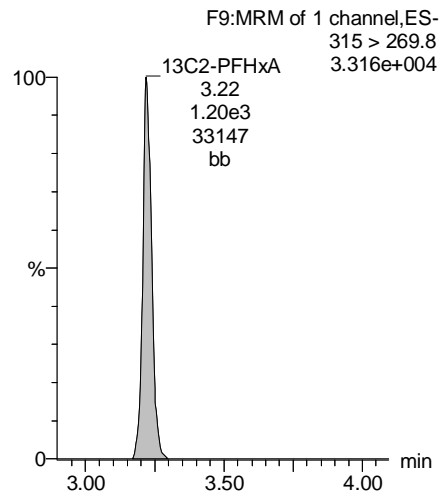

13C4-PFHpA

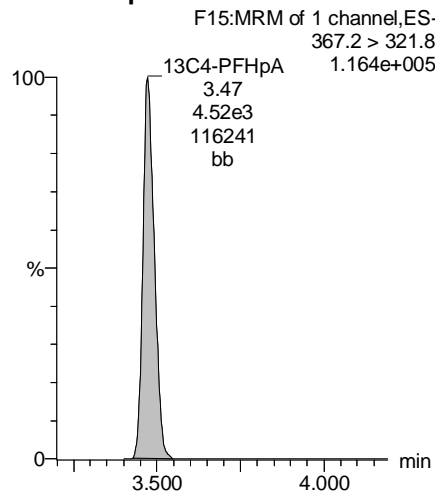

18O2-PFHxS

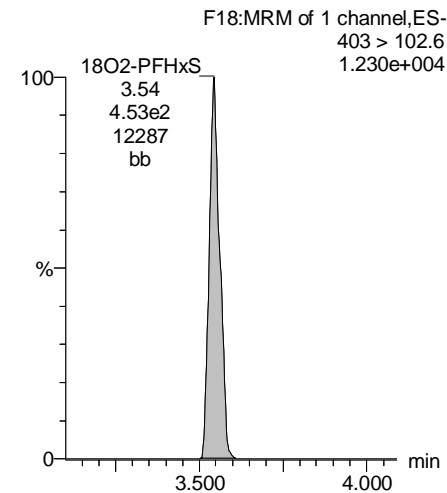

Dataset: U:\Q4.PRO\results\170811M2\170811M2-40.qld

Last Altered: Saturday, August 12, 2017 13:09:38 Pacific Daylight Time
Printed: Wednesday, August 16, 2017 10:06:48 Pacific Daylight Time

Name: 170811M2_40, Date: 12-Aug-2017, Time: 01:22:19, ID: B7H0073-MSD1@20X Matrix Spike Dup 0.00139, Description: Matrix Spike Dup

Total PFOA

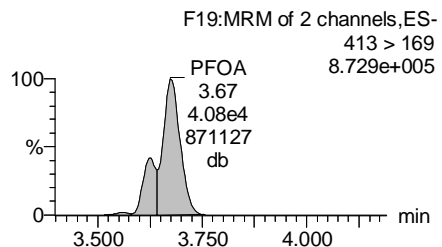
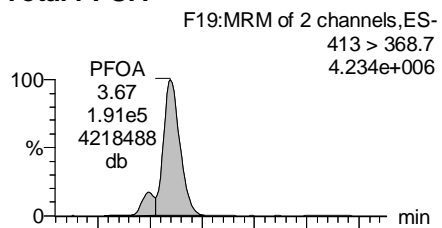

PFNA

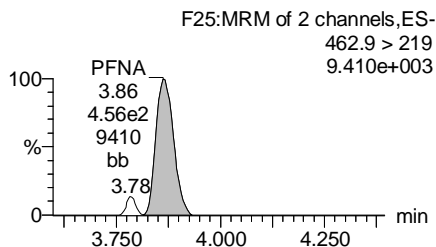
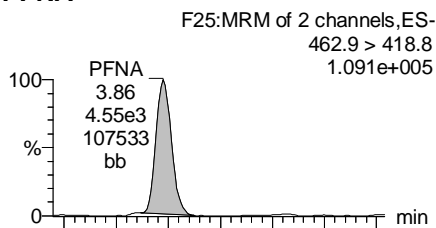

Total PFOS

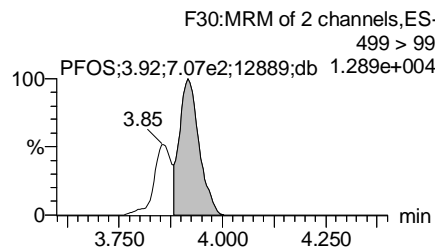
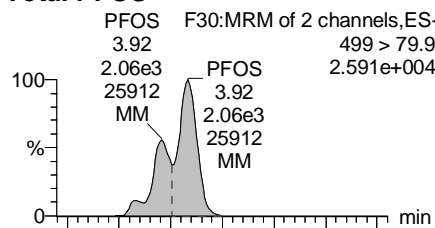

PFDA

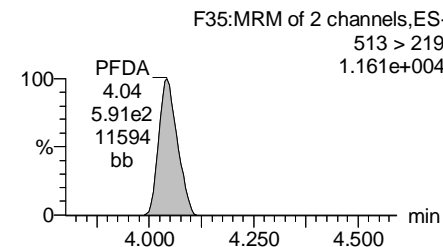
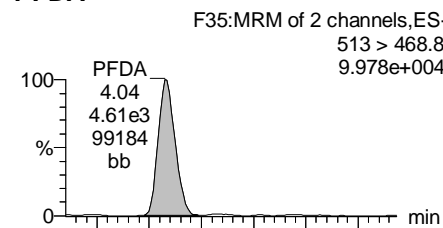

13C2-PFOA

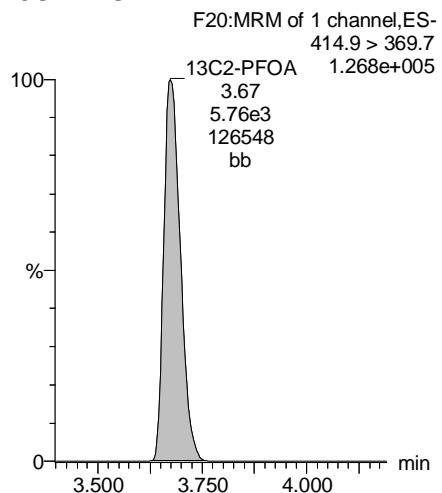

13C5-PFNA

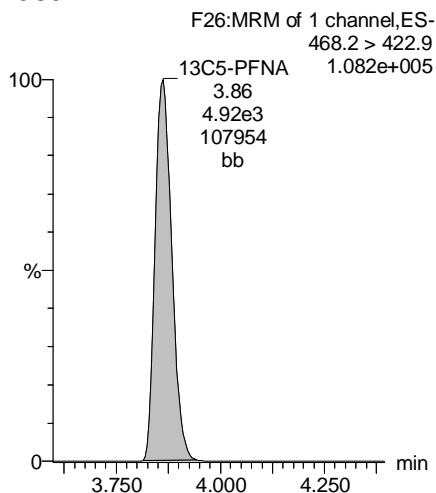

13C8-PFOS

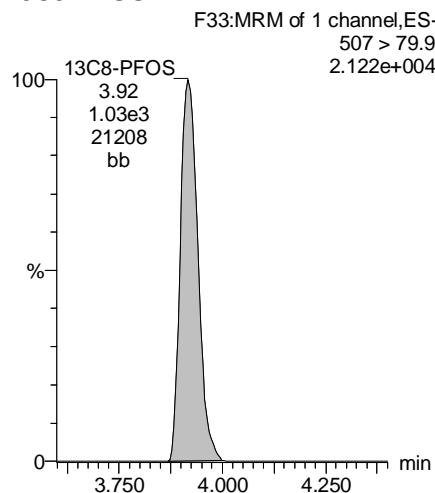

13C2-PFDA

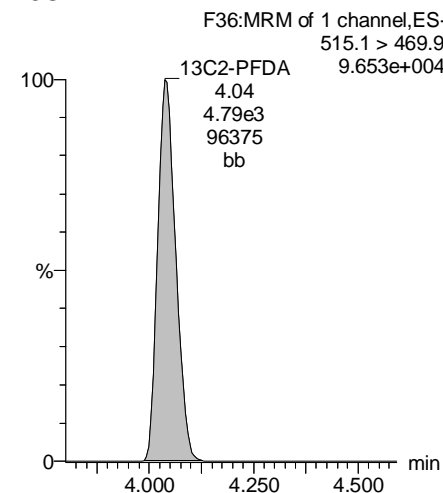

Dataset: U:\Q4.PRO\results\170811M2\170811M2-40.qld

Last Altered: Saturday, August 12, 2017 13:09:38 Pacific Daylight Time
Printed: Wednesday, August 16, 2017 10:06:48 Pacific Daylight Time

Name: 170811M2_40, Date: 12-Aug-2017, Time: 01:22:19, ID: B7H0073-MSD1@20X Matrix Spike Dup 0.00139, Description: Matrix Spike Dup

PFUnA

F43:MRM of 2 channels,ES-
562.9 > 518.9
8.140e+004

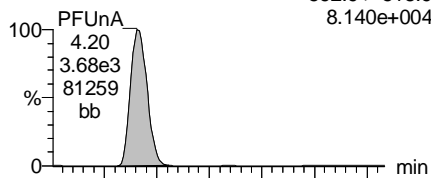

F43:MRM of 2 channels,ES-
562.9 > 269
1.617e+004

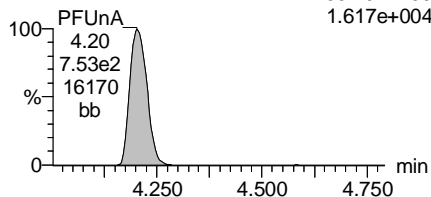

N-MeFOSAA

F45:MRM of 2 channels,ES-
570.1 > 419
2.576e+004

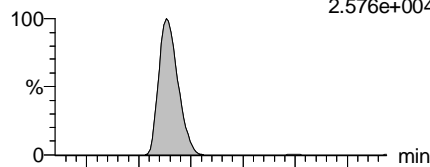

F45:MRM of 2 channels,ES-
570.1 > 483
2.283e+003

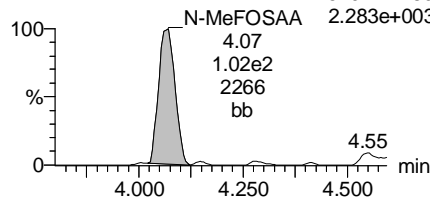

N-EtFOSAA

F48:MRM of 2 channels,ES-
584.2 > 419
2.285e+004

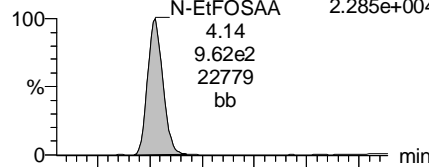

F48:MRM of 2 channels,ES-
584.2 > 483
1.265e+003

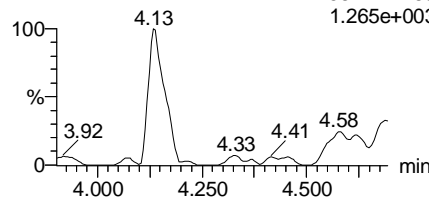

PFDoA

F51:MRM of 2 channels,ES-
612.9 > 318.8
7.731e+003

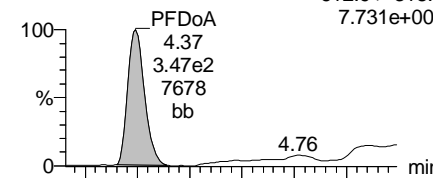

F51:MRM of 2 channels,ES-
612.9 > 569
1.329e+004

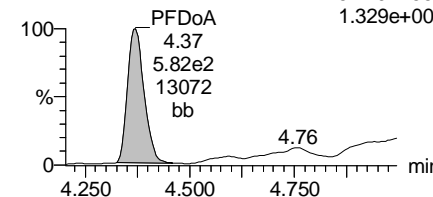

13C2-PFUnA

F44:MRM of 1 channel,ES-
565 > 519.8
1.230e+005

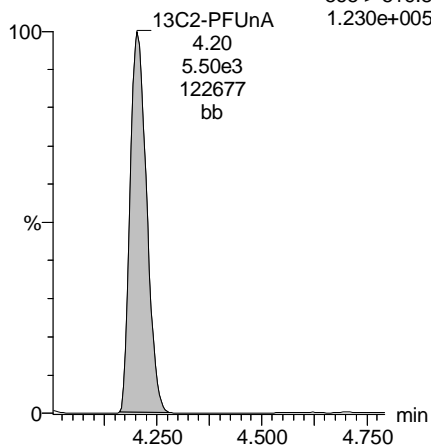

d3-N-MeFOSAA

F47:MRM of 1 channel,ES-
573.3 > 419
1.691e+004

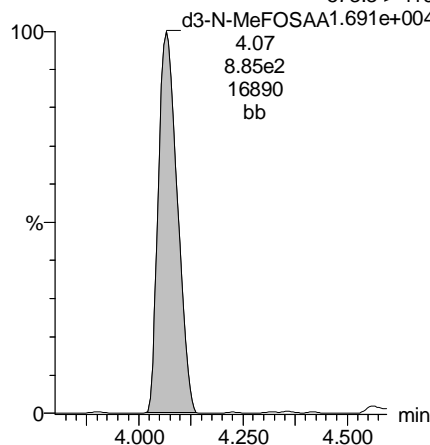

d5-N-EtFOSAA

F49:MRM of 1 channel,ES-
589.3 > 419
2.467e+004

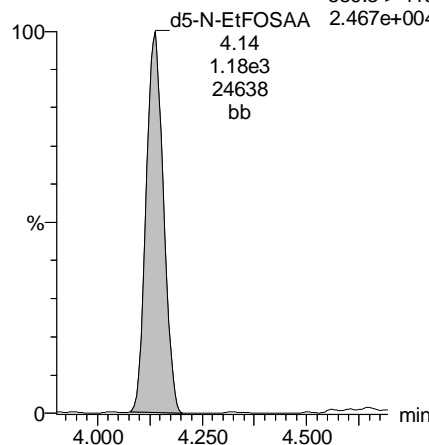

13C2-PFDoA

F52:MRM of 1 channel,ES-
615 > 569.7
1.307e+004

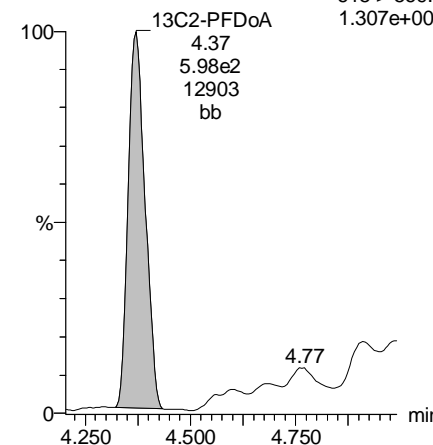

Dataset: U:\Q4.PRO\results\170811M2\170811M2-40.qld

Last Altered: Saturday, August 12, 2017 13:09:38 Pacific Daylight Time
Printed: Wednesday, August 16, 2017 10:06:48 Pacific Daylight Time

Name: 170811M2_40, Date: 12-Aug-2017, Time: 01:22:19, ID: B7H0073-MSD1@20X Matrix Spike Dup 0.00139, Description: Matrix Spike Dup

PFTeDA

F58:MRM of 4 channels,ES-
712.9 > 668.8
6.401e+004

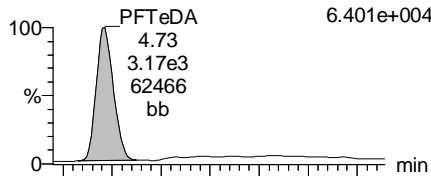

F58:MRM of 4 channels,ES-
712.9 > 369
6.768e+003

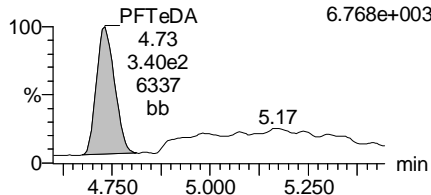

PFTrDA

F57:MRM of 2 channels,ES-
662.9 > 618.9
1.023e+005

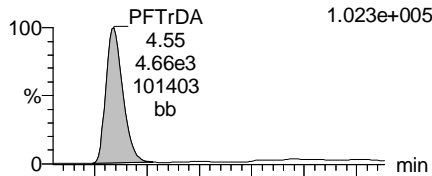

F57:MRM of 2 channels,ES-
662.9 > 319
8.383e+003

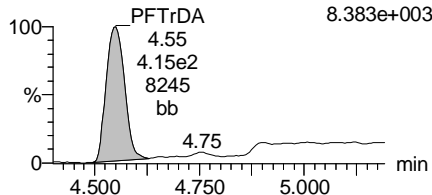

13C5-PFHxA

F10:MRM of 1 channel,ES-
318 > 272.9
1.162e+005

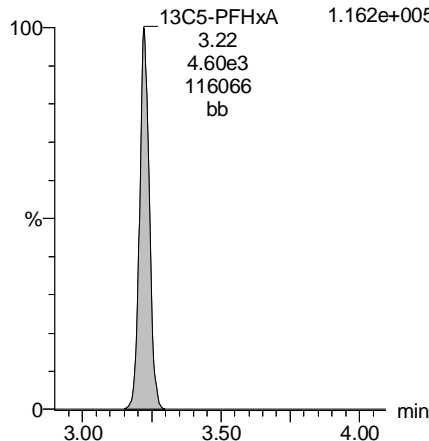

13C3-PFHxS

F17:MRM of 1 channel,ES-
401.9 > 79.9
2.905e+004

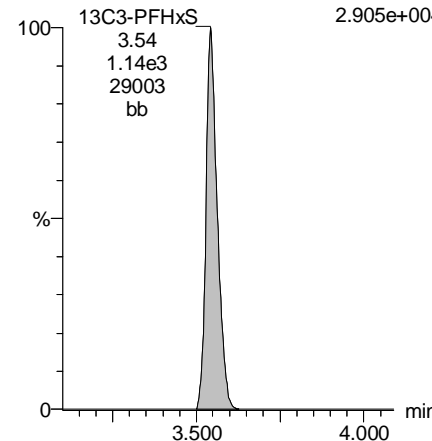

13C2-PFTeDA

F59:MRM of 2 channels,ES-
714.8 > 669.6
6.955e+004

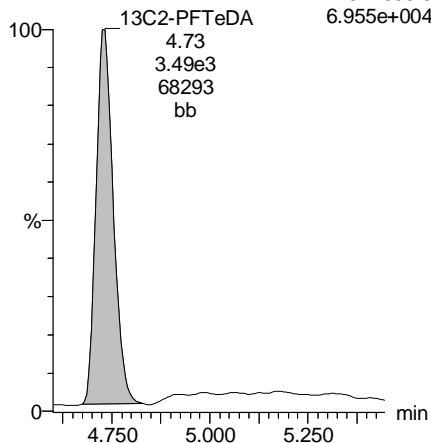

13C2-PFTeDA

F59:MRM of 2 channels,ES-
714.8 > 669.6
6.955e+004

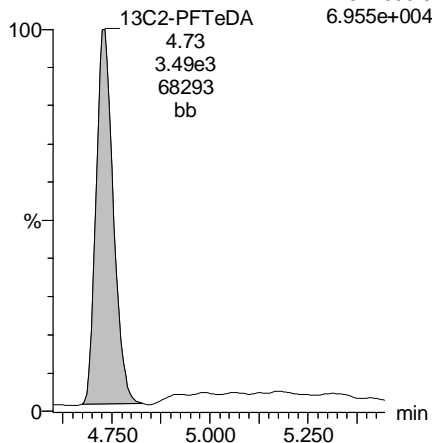

13C8-PFOA

F21:MRM of 1 channel,ES-
421.3 > 376
1.263e+005

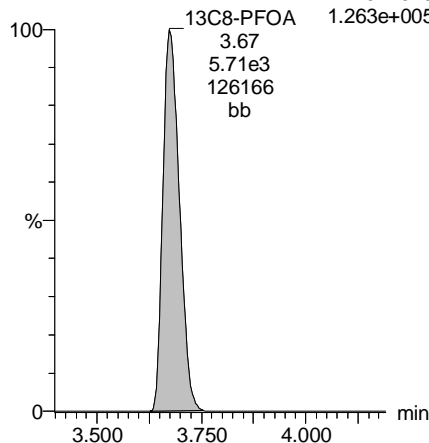

13C9-PFNA

F27:MRM of 1 channel,ES-
472.2 > 426.9
1.479e+005

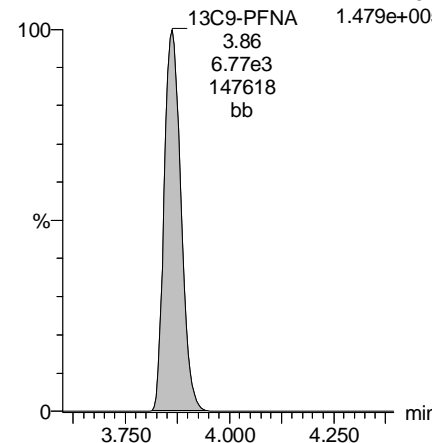

Dataset: U:\Q4.PRO\results\170811M2\170811M2-40.qld

Last Altered: Saturday, August 12, 2017 13:09:38 Pacific Daylight Time
Printed: Wednesday, August 16, 2017 10:06:48 Pacific Daylight Time

Name: 170811M2_40, Date: 12-Aug-2017, Time: 01:22:19, ID: B7H0073-MSD1@20X Matrix Spike Dup 0.00139, Description: Matrix Spike Dup

13C4-PFOS

F31:MRM of 1 channel,ES-
503 > 79.9
2.516e+004

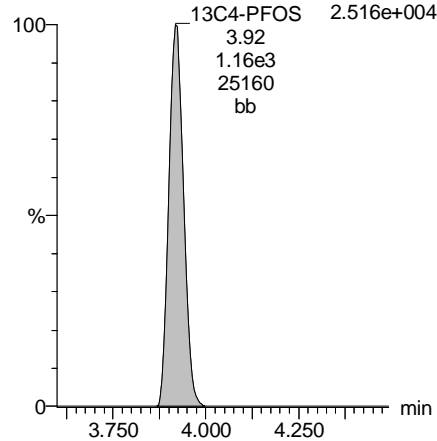

13C6-PFDA

F38:MRM of 1 channel,ES-
519.1 > 473.7
1.398e+005

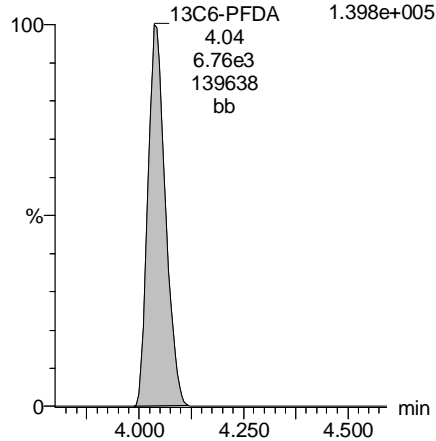

13C7-PFUnA

F46:MRM of 1 channel,ES-
570.1 > 524.8
1.552e+005

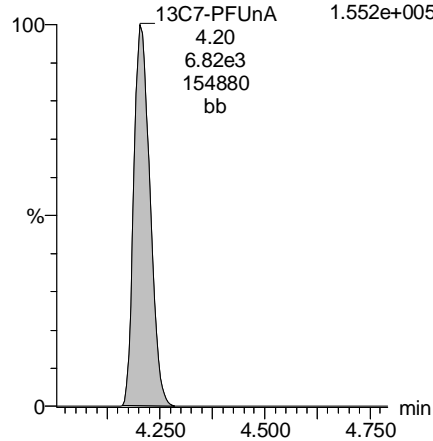

Dataset: U:\Q4.PRO\results\170810M2\170810M2-73.qld

Last Altered: Tuesday, August 15, 2017 09:57:19 Pacific Daylight Time

Printed: Tuesday, August 15, 2017 09:57:52 Pacific Daylight Time

Method: U:\Q4.PRO\MethDB\PFAS_FULL_8-10-17.mdb 14 Aug 2017 15:12:43

Calibration: U:\Q4.PRO\CurveDB\C18_VAL-PFAS_Q4_8-10-17-FULL.cdb 11 Aug 2017 09:29:36

Name: 170810M2_73, Date: 11-Aug-2017, Time: 09:12:50, ID: 1700925-05RE2 I001MW52X-170724 0.00133, Description: I001MW52X-170724

	# Name	Trace	Area	IS Area	RRF	Divisor1	Pred.RT	RT	y Axis Resp.	Conc.	%Rec
1	5 PFHpA	363 > 318.9	1.93e5	8.46e4		0.0013	3.51	3.52	56.9	37500	
2	32 13C4-PFHpA	367.2 > 321.8	8.46e4	1.13e5	0.384	0.0013	3.51	3.52	7.46	14600	77.7
3	52 13C5-PFHxA	318 > 272.9	1.13e5	1.13e5	1.000	0.0013	3.26	3.27	10.0	7520	100.0

Dataset: U:\Q4.PRO\results\170810M2\170810M2-73.qld

Last Altered: Tuesday, August 15, 2017 09:57:19 Pacific Daylight Time

Printed: Tuesday, August 15, 2017 09:57:52 Pacific Daylight Time

Method: U:\Q4.PRO\MethDB\PFAS_FULL_8-10-17.mdb 14 Aug 2017 15:12:43

Calibration: U:\Q4.PRO\CurveDB\C18_VAL-PFAS_Q4_8-10-17-FULL.cdb 11 Aug 2017 09:29:36

Name: 170810M2_73, Date: 11-Aug-2017, Time: 09:12:50, ID: 1700925-05RE2 I001MW52X-170724 0.00133, Description: I001MW52X-170724

PFHpA

170810M2_73 Smooth(Mn,1x2)

I001MW52X-170724 1700925-05RE2 I001MW52X-170724 0.00133

F14:MRM of 2 channels,ES-

363 > 318.9

4.791e+006

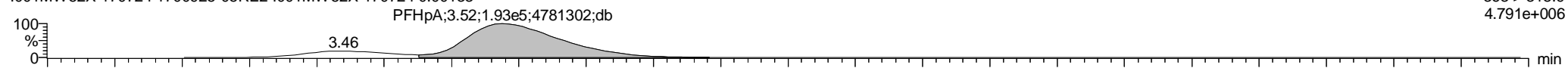

170810M2_73 Smooth(Mn,1x2)

I001MW52X-170724 1700925-05RE2 I001MW52X-170724 0.00133

F14:MRM of 2 channels,ES-

363 > 169

1.703e+005

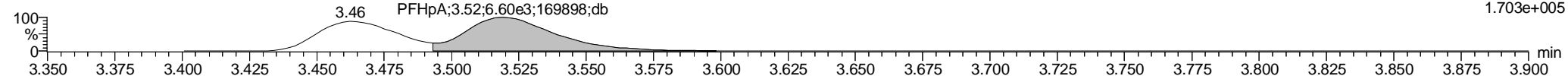

13C4-PFHpA

170810M2_73 Smooth(Mn,1x2)

I001MW52X-170724 1700925-05RE2 I001MW52X-170724 0.00133

F15:MRM of 1 channel,ES-

367.2 > 321.8

2.237e+006

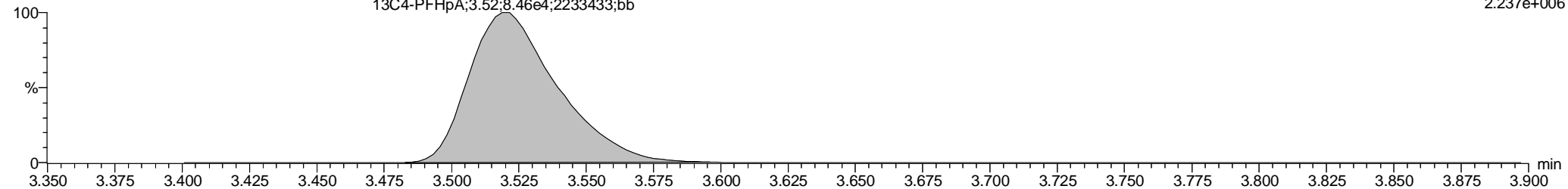

13C5-PFHxA

170810M2_73 Smooth(Mn,1x2)

I001MW52X-170724 1700925-05RE2 I001MW52X-170724 0.00133

F10:MRM of 1 channel,ES-

318 > 272.9

2.820e+006

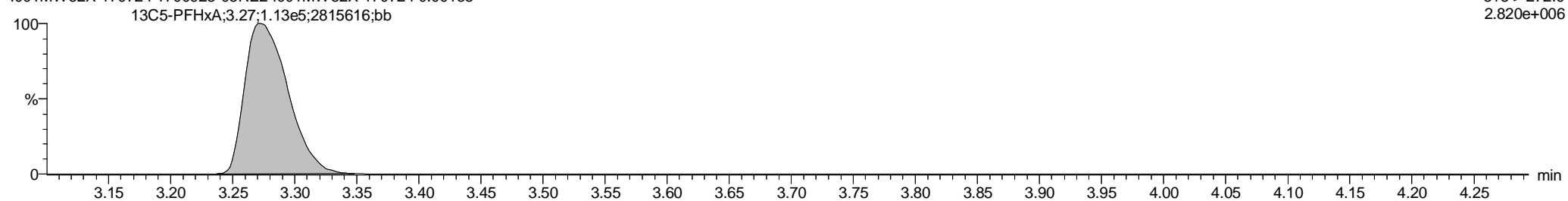

Dataset: U:\Q4.PRO\results\170811M2\170811M2-17.qld

Last Altered: Saturday, August 12, 2017 12:51:58 Pacific Daylight Time

Printed: Saturday, August 12, 2017 12:52:19 Pacific Daylight Time

Method: U:\Q4.PRO\MethDB\PFAS_FULL_8-10-17.mdb 11 Aug 2017 11:46:40

Calibration: U:\Q4.PRO\CurveDB\C18_VAL-PFAS_Q4_8-10-17-FULL.cdb 11 Aug 2017 09:29:36

Name: 170811M2_17, Date: 11-Aug-2017, Time: 21:16:40, ID: 1700925-05RE2 I001MW52X-170724 0.00133, Description: I001MW52X-170724

	# Name	Trace	Area	IS Area	Wt./Vol.	RRF	Pred.RT	RT	y Axis Resp.	Conc.	%Rec
1	3 PFBS	299 > 79.7	6.35e4	1.13e4	0.0013		3.06	3.01	141	61700	
2	4 PFHxA	313.2 > 268.9	1.34e6	3.17e4	0.0013		3.26	3.23	425	253000 ^E	
3	5 PFHpA -NOT USED	363 > 318.9	1.98e5	8.11e4	0.0013		3.51	3.48	60.9	40200	
4	6 PFHxS	398.9 > 79.6	1.72e5	5.96e3	0.0013		3.58	3.55	720	363000 ^E	
5	8 PFOA	413 > 368.7	2.67e6	8.77e4	0.0013		3.71	3.68	761	584000 ^E	
6	10 PFNA	462.9 > 418.8	1.83e3	1.03e5	0.0013		3.90	3.87	0.447		
7	12 PFOS	499 > 79.9	2.07e4	2.03e4	0.0013		3.96	3.86	25.5	18100	
8	13 PFDA	513 > 468.8		9.72e4	0.0013		4.08				
9	15 N-MeFOSAA	570.1 > 419		1.95e4	0.0013		4.11				
10	16 N-EtFOSAA	584.2 > 419		1.85e4	0.0013		4.18				
11	17 PFUnA	562.9 > 518.9	2.60e2	1.17e5	0.0013		4.25	4.22	0.0552		
12	19 PFDoA	612.9 > 318.8		1.18e4	0.0013		4.42				

Dataset: U:\Q4.PRO\results\170811M2\170811M2-17.qld

Last Altered: Saturday, August 12, 2017 12:51:58 Pacific Daylight Time

Printed: Saturday, August 12, 2017 12:52:30 Pacific Daylight Time

Method: U:\Q4.PRO\MethDB\PFAS_FULL_8-10-17.mdb 11 Aug 2017 11:46:40

Calibration: U:\Q4.PRO\CurveDB\C18_VAL-PFAS_Q4_8-10-17-FULL.cdb 11 Aug 2017 09:29:36

Name: 170811M2_17, Date: 11-Aug-2017, Time: 21:16:40, ID: 1700925-05RE2 I001MW52X-170724 0.00133, Description: I001MW52X-170724

	# Name	Trace	Area	IS Area	Wt./Vol.	RRF	Pred.RT	RT	y Axis Resp.	Conc.	%Rec
1	21 PFTrDA	662.9 > 618.9		1.18e4	0.0013		4.59				
2	22 PFTeDA	712.9 > 668.8		7.49e4	0.0013		4.78				
3	30 13C3-PFBS	302 > 98.8	1.13e4	1.12e5	0.0013	0.033	3.06	3.01	1.01	23000	122.5
4	31 13C2-PFHxA	315 > 269.8	3.17e4	1.12e5	0.0013	0.304	3.26	3.23	2.83	7000	93.1
5	32 13C4-PFHpA	367.2 > 321.8	8.11e4	1.12e5	0.0013	0.384	3.51	3.48	7.24	14200	75.4
6	33 18O2-PFHxS	403 > 102.6	5.96e3	1.49e4	0.0013	0.417	3.58	3.55	10.0	18100	96.1
7	35 13C2-PFOA	414.9 > 369.7	8.77e4	8.31e4	0.0013	1.132	3.71	3.68	26.4	17500	93.2
8	36 13C5-PFNA	468.2 > 422.9	1.03e5	1.22e5	0.0013	0.946	3.90	3.87	20.9	16600	88.6
9	38 13C8-PFOS	507 > 79.9	2.03e4	2.00e4	0.0013	1.040	3.96	3.92	25.3	18300	97.4
10	39 13C2-PFDA	515.1 > 469.9	9.72e4	1.40e5	0.0013	0.971	4.08	4.04	17.4	13500	71.7

Dataset: U:\Q4.PRO\results\170811M2\170811M2-17.qld

Last Altered: Saturday, August 12, 2017 12:51:58 Pacific Daylight Time

Printed: Saturday, August 12, 2017 12:52:45 Pacific Daylight Time

Method: U:\Q4.PRO\MethDB\PFAS_FULL_8-10-17.mdb 11 Aug 2017 11:46:40

Calibration: U:\Q4.PRO\CurveDB\C18_VAL-PFAS_Q4_8-10-17-FULL.cdb 11 Aug 2017 09:29:36

Name: 170811M2_17, Date: 11-Aug-2017, Time: 21:16:40, ID: 1700925-05RE2 I001MW52X-170724 0.00133, Description: I001MW52X-170724

#	Name	Trace	Area	IS Area	Wt./Vol.	RRF	Pred.RT	RT	y Axis Resp.	Conc.	%Rec
1	41 d3-N-MeFOSAA	573.3 > 419	1.95e4	1.33e5	0.0013	0.018	4.11	4.07	3.66	155000	63.4
2	42 d5-N-EtFOSAA	589.3 > 419	1.85e4	1.33e5	0.0013	0.018	4.18	4.14	3.47	143000	58.6
3	43 13C2-PFUnA	565 > 519.8	1.17e5	1.33e5	0.0013	1.085	4.25	4.21	22.0	15300	81.2
4	44 13C2-PFDoA	615 > 569.7	1.18e4	1.33e5	0.0013	0.123	4.42	4.38	2.22	13500	72.0
5	46 13C2-PFTeDA	714.8 > 669.6	7.49e4	1.33e5	0.0013	0.798	4.78	4.74	14.1	13200	70.5
6	52 13C5-PFHxA	318 > 272.9	1.12e5	1.12e5	0.0013	1.000	3.26	3.23	10.0	7520	100.0
7	53 13C3-PFHxS	401.9 > 79.9	1.49e4	1.49e4	0.0013	1.000	3.58	3.55	25.0	18800	100.0
8	54 13C8-PFOA	421.3 > 376	8.31e4	8.31e4	0.0013	1.000	3.71	3.68	25.0	18800	100.0
9	55 13C9-PFNA	472.2 > 426.9	1.22e5	1.22e5	0.0013	1.000	3.90	3.87	25.0	18800	100.0
10	56 13C4-PFOS	503 > 79.9	2.00e4	2.00e4	0.0013	1.000	3.96	3.92	25.0	18800	100.0
11	57 13C6-PFDA	519.1 > 473.7	1.40e5	1.40e5	0.0013	1.000	4.08	4.04	25.0	18800	100.0
12	58 13C7-PFUnA	570.1 > 524.8	1.33e5	1.33e5	0.0013	1.000	4.25	4.21	25.0	18800	100.0
13	59 Total PFBS	299 > 79.7	6.35e4	1.13e4	0.0013		3.06		141	61700	
14	60 Total PFHxS	398.9 > 79.6	1.72e5	5.96e3	0.0013		3.58		720	363000 E	
15	61 Total PFOA	413 > 368.7	3.09e6	8.77e4	0.0013		3.71		880	675000 E	
16	62 Total PFOS	499 > 79.9	2.07e4	2.03e4	0.0013		3.96		25.5	18100	
17	63 Total N-Me-FOSAA	570.1 > 419	0.00e0	1.95e4	0.0013		4.11		0.000		
18	64 Total N-EtFOSAA	584.2 > 419	0.00e0	1.85e4	0.0013		4.18		0.000		

Dataset: U:\Q4.PRO\results\170811M2\170811M2-17.qld

Last Altered: Saturday, August 12, 2017 12:51:58 Pacific Daylight Time

Printed: Saturday, August 12, 2017 12:52:45 Pacific Daylight Time

Method: U:\Q4.PRO\MethDB\PFAS_FULL_8-10-17.mdb 11 Aug 2017 11:46:40

Calibration: U:\Q4.PRO\CurveDB\C18_VAL-PFAS_Q4_8-10-17-FULL.cdb 11 Aug 2017 09:29:36

Name: 170811M2_17, Date: 11-Aug-2017, Time: 21:16:40, ID: 1700925-05RE2 I001MW52X-170724 0.00133, Description: I001MW52X-170724

Total PFBS

#	Name	Trace	RT	Area	IS Area	Response	Primary Flags	Conc.
1	3 PFBS	299 > 79.7	3.01	63473.930	11276.536	140.721	MM	61694.0

Total PFHxS

#	Name	Trace	RT	Area	IS Area	Response	Primary Flags	Conc.
1	6 PFHxS	398.9 > 79.6	3.55	171672.781	5961.695	719.899	MM	363000.7

Total PFOA

#	Name	Trace	RT	Area	IS Area	Response	Primary Flags	Conc.
1	8 PFOA	413 > 368.7	3.68	2669286.500	87664.141	761.225	db	583666.5
2	61 Total PFOA	413 > 368.7	3.63	411939.281	87664.141	117.477	dd	89976.5
3	61 Total PFOA	413 > 368.7	3.56	6147.015	87664.141	1.753	bd	1228.2

Total PFOS

#	Name	Trace	RT	Area	IS Area	Response	Primary Flags	Conc.
1	12 PFOS	499 > 79.9	3.86	20703.883	20275.381	25.528	MM	18082.1

Total N-Me-FOSAA

#	Name	Trace	RT	Area	IS Area	Response	Primary Flags	Conc.
1								

Total N-EtFOSAA

#	Name	Trace	RT	Area	IS Area	Response	Primary Flags	Conc.
1								

Dataset: U:\Q4.PRO\results\170811M2\170811M2-17.qld

Last Altered: Saturday, August 12, 2017 12:51:58 Pacific Daylight Time

Printed: Saturday, August 12, 2017 12:52:45 Pacific Daylight Time

Method: U:\Q4.PRO\MethDB\PFAS_FULL_8-10-17.mdb 11 Aug 2017 11:46:40

Calibration: U:\Q4.PRO\CurveDB\C18_VAL-PFAS_Q4_8-10-17-FULL.cdb 11 Aug 2017 09:29:36

Name: 170811M2_17, Date: 11-Aug-2017, Time: 21:16:40, ID: 1700925-05RE2 I001MW52X-170724 0.00133, Description: I001MW52X-170724

Total PFBS

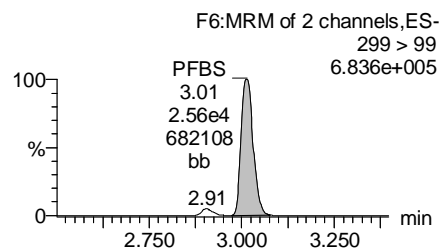
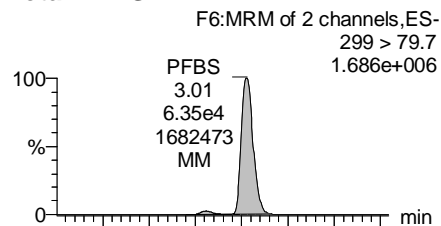

PFHxA

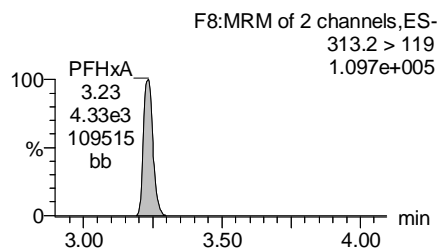
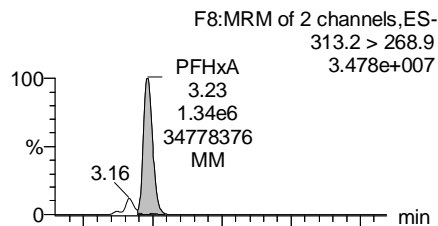

PFHpA

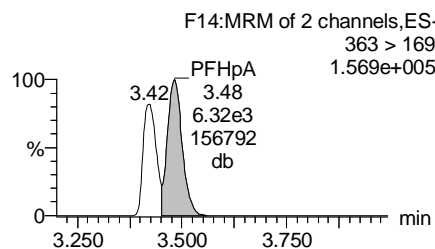
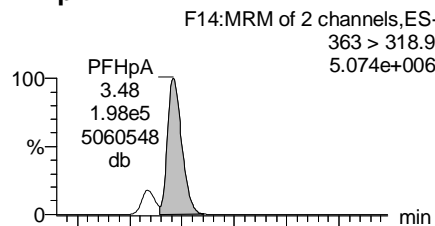

Total PFHxS

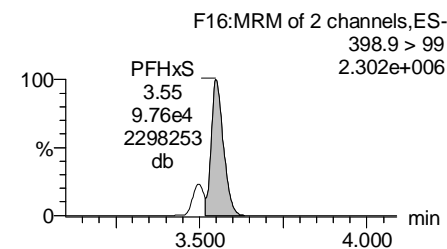
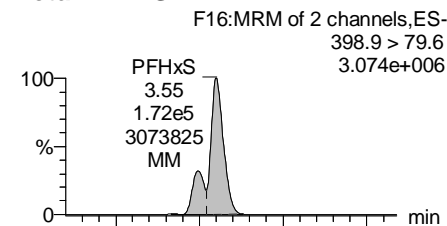

13C3-PFBS

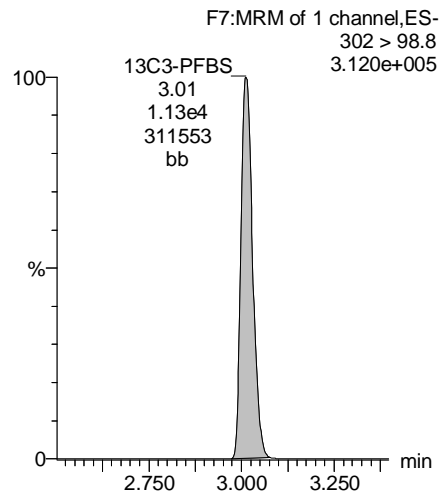

13C2-PFHxA

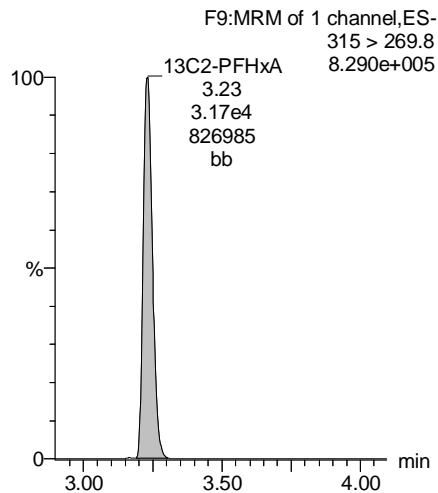

13C4-PFHpA

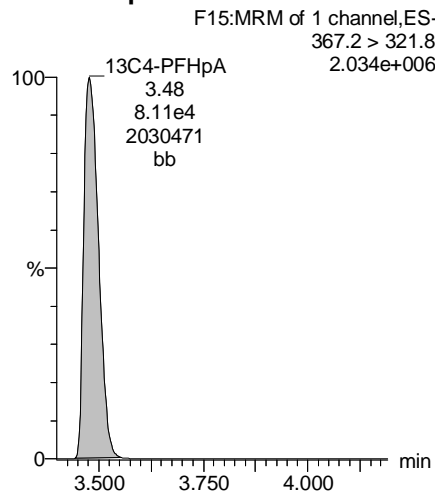

18O2-PFHxS

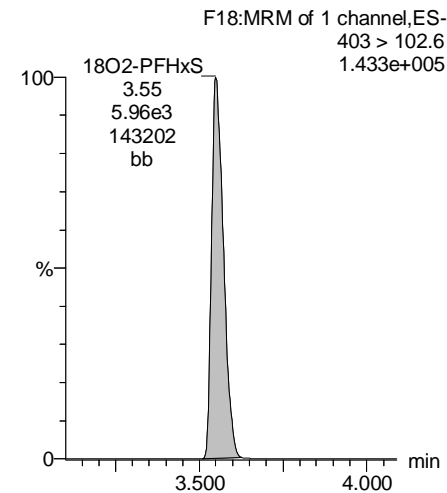

Dataset: U:\Q4.PRO\results\170811M2\170811M2-17.qld

Last Altered: Saturday, August 12, 2017 12:51:58 Pacific Daylight Time

Printed: Saturday, August 12, 2017 12:52:45 Pacific Daylight Time

Name: 170811M2_17, Date: 11-Aug-2017, Time: 21:16:40, ID: 1700925-05RE2 I001MW52X-170724 0.00133, Description: I001MW52X-170724

Total PFOA

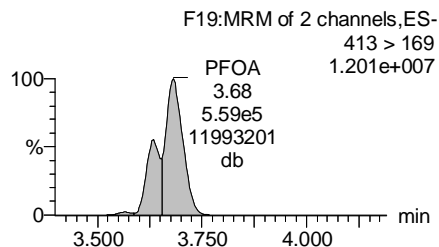
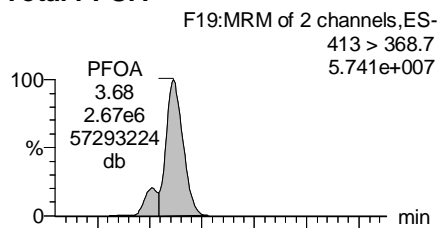

PFNA

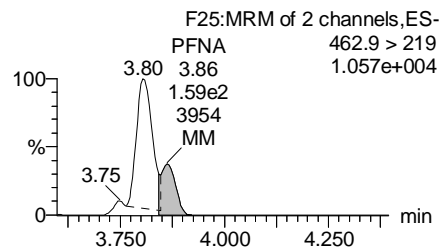
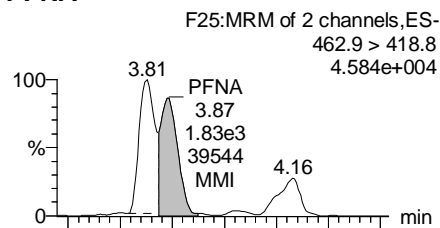

Total PFOS

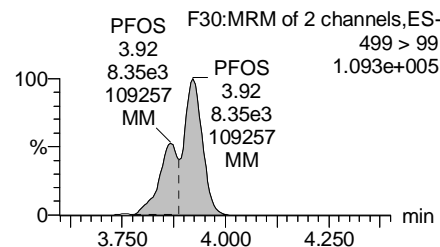
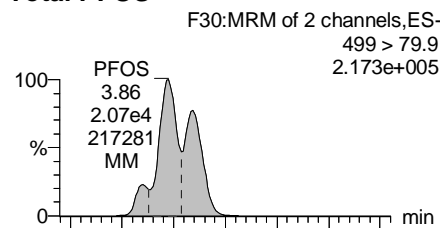

PFDA

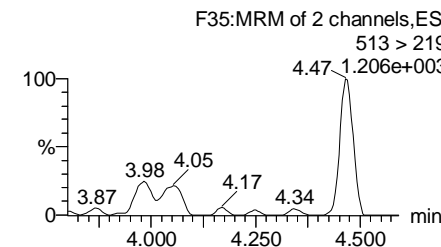
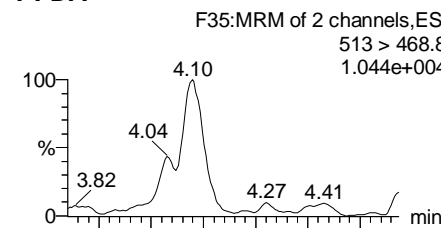

13C2-PFOA

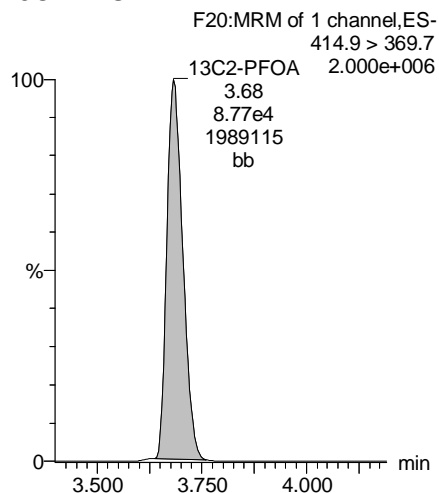

13C5-PFNA

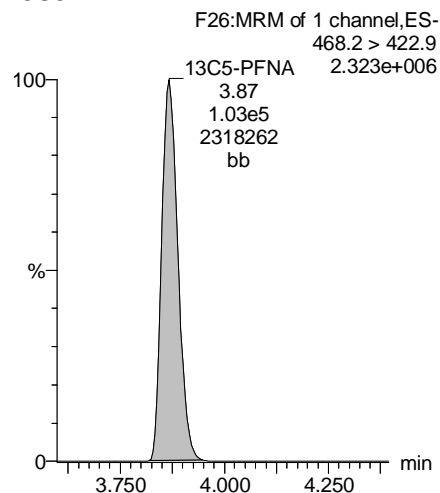

13C8-PFOS

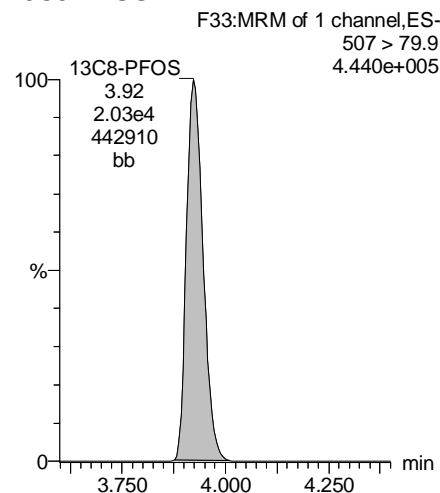

13C2-PFDA

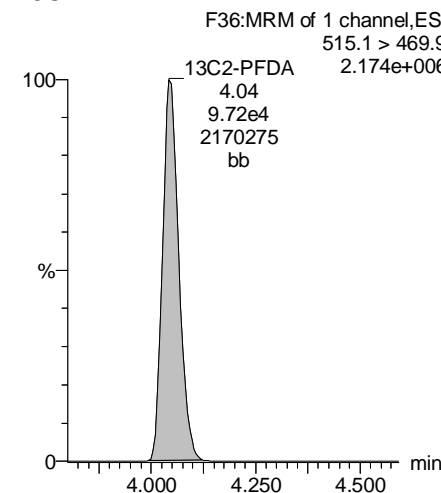

Dataset: U:\Q4.PRO\results\170811M2\170811M2-17.qld

Last Altered: Saturday, August 12, 2017 12:51:58 Pacific Daylight Time

Printed: Saturday, August 12, 2017 12:52:45 Pacific Daylight Time

Name: 170811M2_17, Date: 11-Aug-2017, Time: 21:16:40, ID: 1700925-05RE2 I001MW52X-170724 0.00133, Description: I001MW52X-170724

PFUnA

F43:MRM of 2 channels,ES-
562.9 > 518.9
6.645e+003

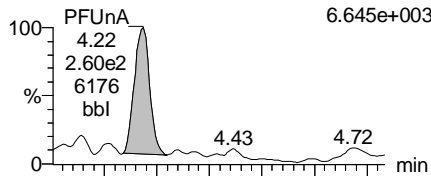

F43:MRM of 2 channels,ES-
562.9 > 269
1.339e+003

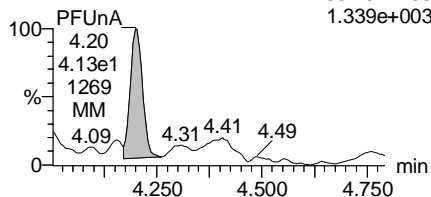

N-MeFOSAA

F45:MRM of 2 channels,ES-
570.1 > 419
6.003e+002

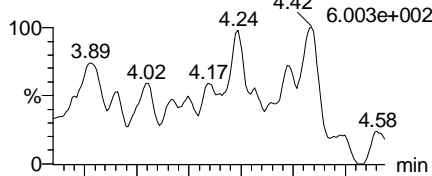

F45:MRM of 2 channels,ES-
570.1 > 483
7.852e+002

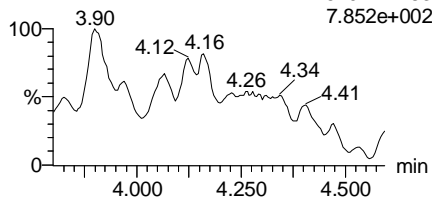

N-EtFOSAA

F48:MRM of 2 channels,ES-
584.2 > 419
8.350e+002

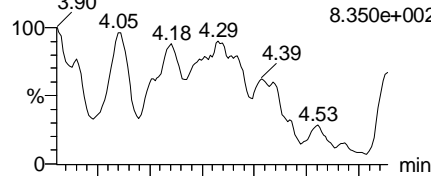

F48:MRM of 2 channels,ES-
584.2 > 483
1.289e+003

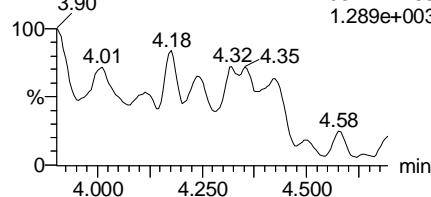

PFDaA

F51:MRM of 2 channels,ES-
612.9 > 318.8
1.145e+003

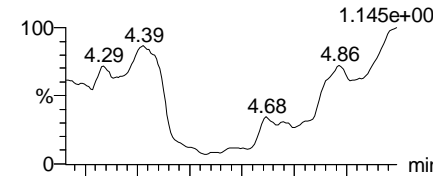

F51:MRM of 2 channels,ES-
612.9 > 569
2.517e+003

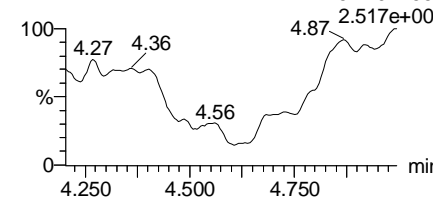

13C2-PFUnA

F44:MRM of 1 channel,ES-
565 > 519.8
2.684e+006

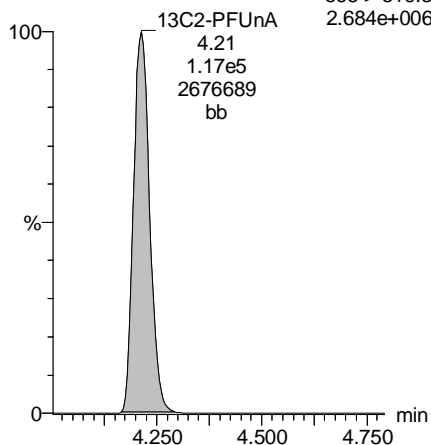

d3-N-MeFOSAA

F47:MRM of 1 channel,ES-
573.3 > 419
4.182e+005

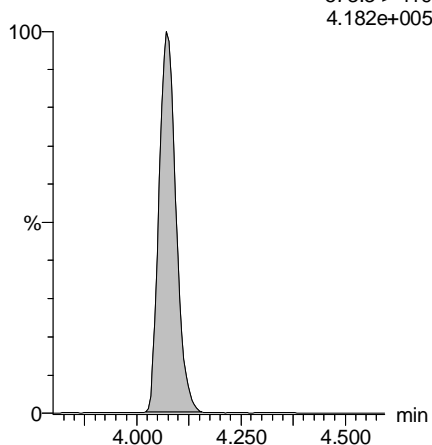

d5-N-EtFOSAA

F49:MRM of 1 channel,ES-
589.3 > 419
3.995e+005

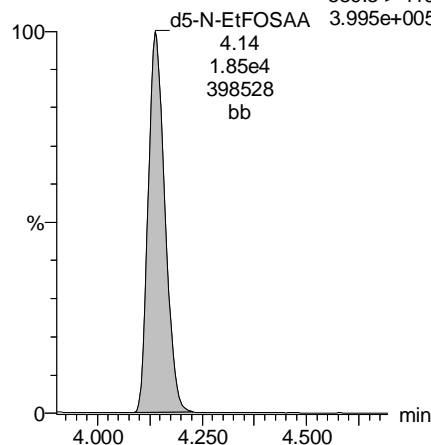

13C2-PFDaA

F52:MRM of 1 channel,ES-
615 > 569.7
2.700e+005

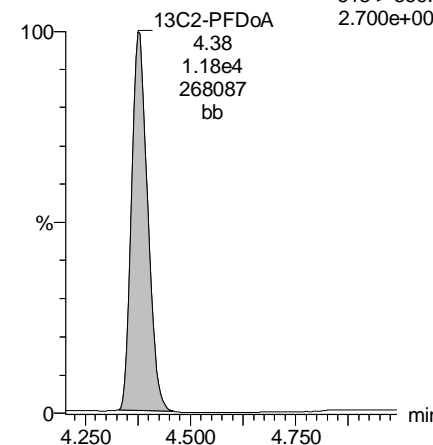

Dataset: U:\Q4.PRO\results\170811M2\170811M2-17.qld

Last Altered: Saturday, August 12, 2017 12:51:58 Pacific Daylight Time

Printed: Saturday, August 12, 2017 12:52:45 Pacific Daylight Time

Name: 170811M2_17, Date: 11-Aug-2017, Time: 21:16:40, ID: 1700925-05RE2 I001MW52X-170724 0.00133, Description: I001MW52X-170724

PFTeDA

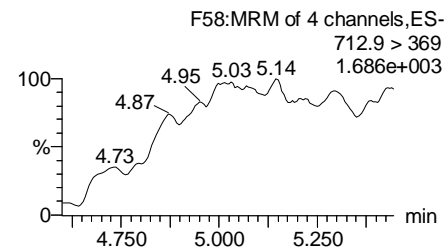
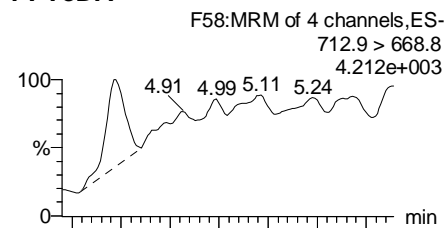

PFTrDA

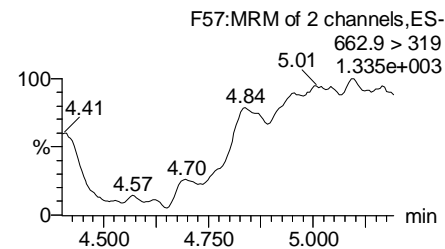
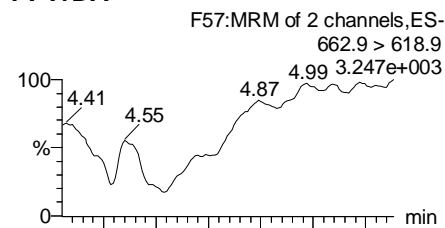

13C5-PFHxA

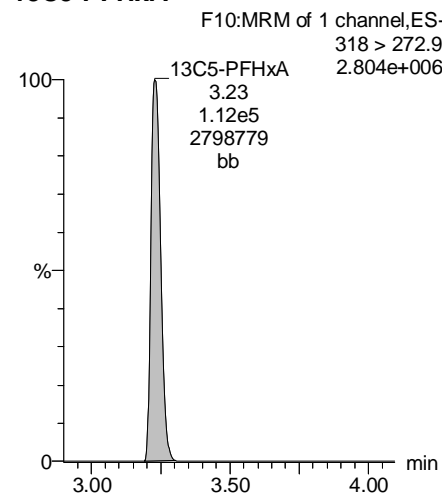

13C3-PFHxS

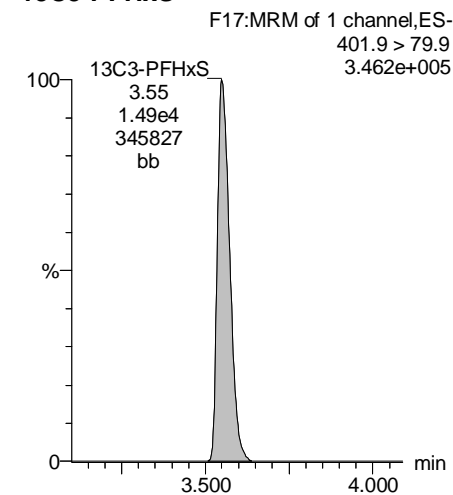

13C2-PFTeDA

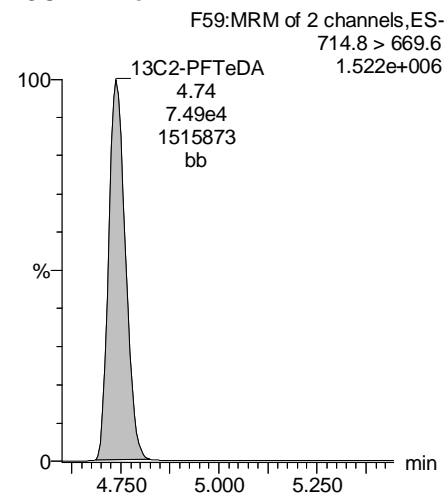

13C2-PFTeDA

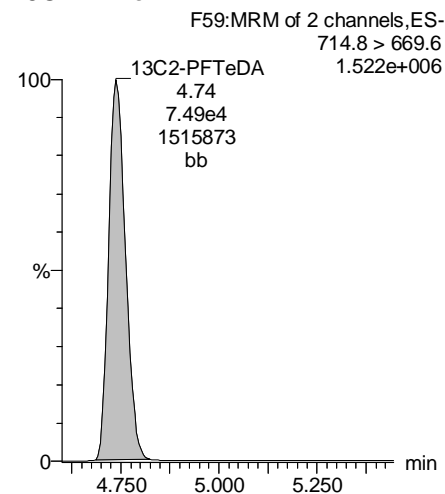

13C8-PFOA

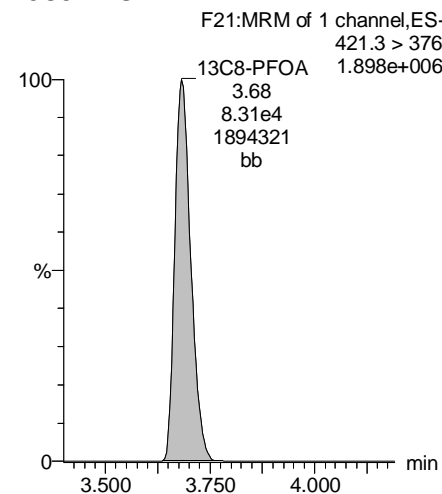

13C9-PFNA

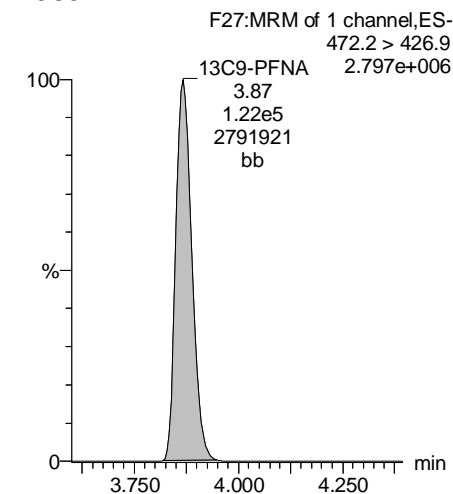

Dataset: U:\Q4.PRO\results\170811M2\170811M2-17.qld

Last Altered: Saturday, August 12, 2017 12:51:58 Pacific Daylight Time

Printed: Saturday, August 12, 2017 12:52:45 Pacific Daylight Time

Name: 170811M2_17, Date: 11-Aug-2017, Time: 21:16:40, ID: 1700925-05RE2 I001MW52X-170724 0.00133, Description: I001MW52X-170724

13C4-PFOS

F31:MRM of 1 channel,ES-
503 > 79.9
4.412e+005

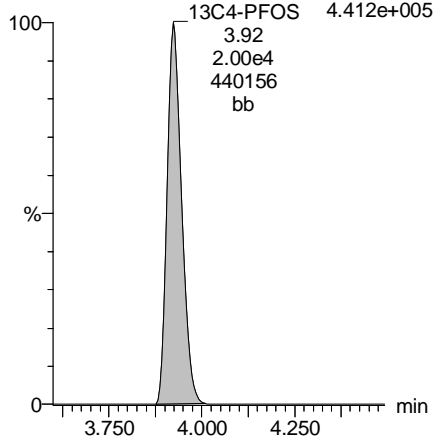

13C6-PFDA

F38:MRM of 1 channel,ES-
519.1 > 473.7
3.147e+006

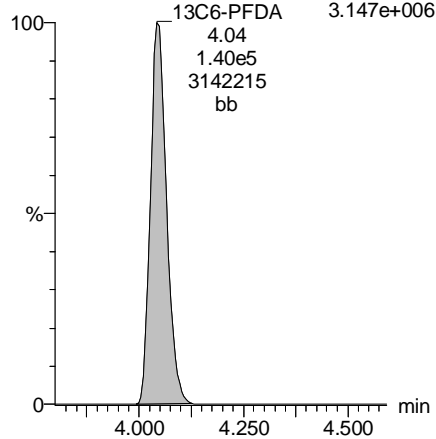

13C7-PFUnA

F46:MRM of 1 channel,ES-
570.1 > 524.8
2.987e+006

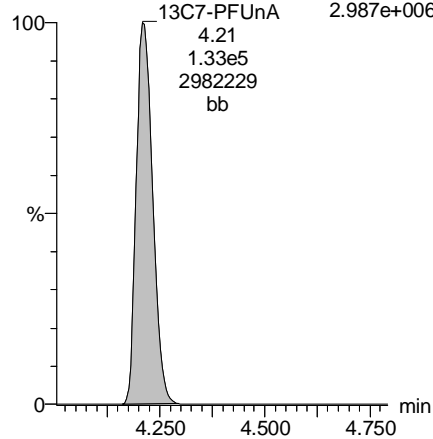

Dataset: U:\Q4.PRO\results\170811M2\170811M2-44.qld

Last Altered: Saturday, August 12, 2017 13:21:58 Pacific Daylight Time

Printed: Tuesday, August 15, 2017 14:50:35 Pacific Daylight Time

Method: U:\Q4.PRO\MethDB\PFAS_FULL_8-10-17.mdb 11 Aug 2017 11:46:40

Calibration: U:\Q4.PRO\CurveDB\C18_VAL-PFAS_Q4_8-10-17-FULL.cdb 11 Aug 2017 09:29:36

Name: 170811M2_44, Date: 12-Aug-2017, Time: 02:05:00, ID: 1700925-05RE2@20X I001MW52X-170724 0.00133, Description: I001MW52X-170724

	# Name	Trace	Area	IS Area	Wt./Vol.	RRF	Pred.RT	RT	y Axis Resp.	Conc.	%Rec
1	4 PFHxA	313.2 > 268.9	5.77e4	1.23e3	0.0013		3.26	3.22	467	278000	
2	6 PFHxS	398.9 > 79.6	1.36e4	4.79e2	0.0013		3.58	3.54	710	357000	
3	8 PFOA	413 > 368.7	1.91e5	6.52e3	0.0013		3.71	3.67	732	562000	
4	31 13C2-PFHxA	315 > 269.8	1.23e3	4.56e3	0.0013	0.304	3.26	3.22	2.71	6710	89.2
5	33 18O2-PFHxS	403 > 102.6	4.79e2	1.10e3	0.0013	0.417	3.58	3.55	10.9	19600	104.4
6	35 13C2-PFOA	414.9 > 369.7	6.52e3	6.54e3	0.0013	1.132	3.71	3.67	24.9	16600	88.1
7	52 13C5-PFHxA	318 > 272.9	4.56e3	4.56e3	0.0013	1.000	3.26	3.22	10.0	7520	100.0
8	53 13C3-PFHxS	401.9 > 79.9	1.10e3	1.10e3	0.0013	1.000	3.58	3.54	25.0	18800	100.0
9	54 13C8-PFOA	421.3 > 376	6.54e3	6.54e3	0.0013	1.000	3.71	3.68	25.0	18800	100.0

Dataset: U:\Q4.PRO\results\170811M2\170811M2-44.qld

Last Altered: Saturday, August 12, 2017 13:21:58 Pacific Daylight Time

Printed: Tuesday, August 15, 2017 14:50:45 Pacific Daylight Time

Method: U:\Q4.PRO\MethDB\PFAS_FULL_8-10-17.mdb 11 Aug 2017 11:46:40

Calibration: U:\Q4.PRO\CurveDB\C18_VAL-PFAS_Q4_8-10-17-FULL.cdb 11 Aug 2017 09:29:36

Name: 170811M2_44, Date: 12-Aug-2017, Time: 02:05:00, ID: 1700925-05RE2@20X I001MW52X-170724 0.00133, Description: I001MW52X-170724

	# Name	Trace	Area	IS Area	Wt./Vol.	RRF	Pred.RT	RT	y Axis Resp.	Conc.	%Rec
1	60 Total PFHxS	398.9 > 79.6	1.36e4	4.79e2	0.0013		3.58		710	357000	
2	61 Total PFOA	413 > 368.7	2.17e5	6.52e3	0.0013		3.71		831	637000	

Dataset: U:\Q4.PRO\results\170811M2\170811M2-44.qld

Last Altered: Saturday, August 12, 2017 13:21:58 Pacific Daylight Time

Printed: Tuesday, August 15, 2017 14:50:45 Pacific Daylight Time

Method: U:\Q4.PRO\MethDB\PFAS_FULL_8-10-17.mdb 11 Aug 2017 11:46:40

Calibration: U:\Q4.PRO\CurveDB\C18_VAL-PFAS_Q4_8-10-17-FULL.cdb 11 Aug 2017 09:29:36

Name: 170811M2_44, Date: 12-Aug-2017, Time: 02:05:00, ID: 1700925-05RE2@20X I001MW52X-170724 0.00133, Description: I001MW52X-170724

Total PFBS

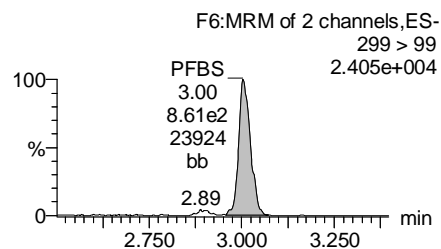
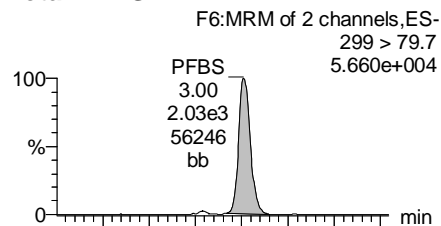

PFHxA

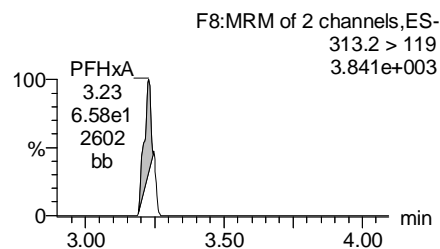
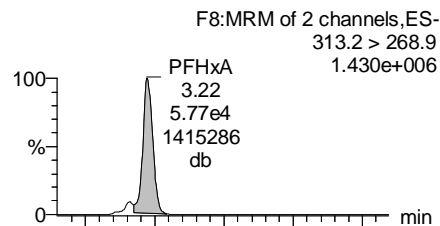

PFHpA

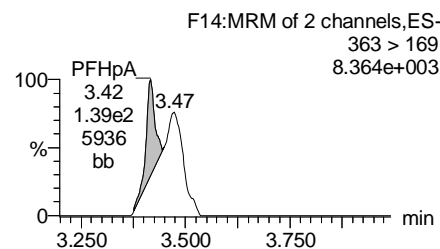
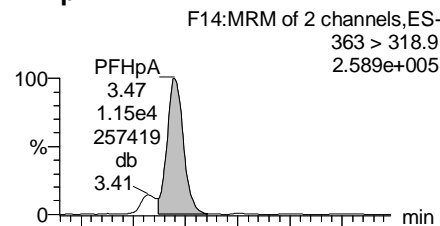

Total PFHxS

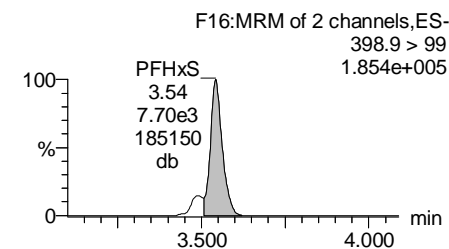
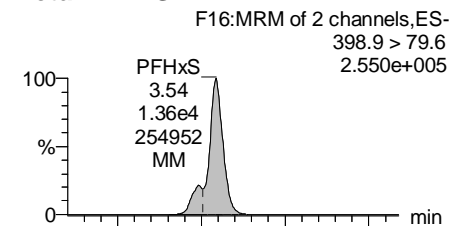

13C3-PFBS

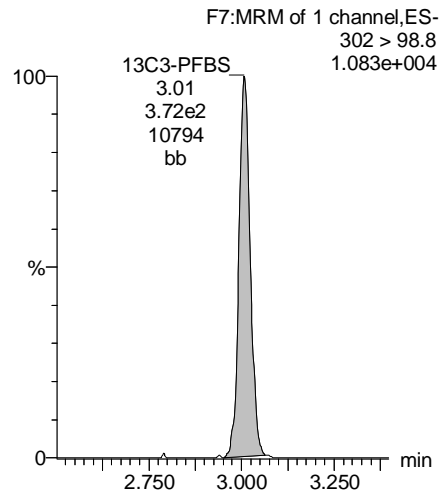

13C2-PFHxA

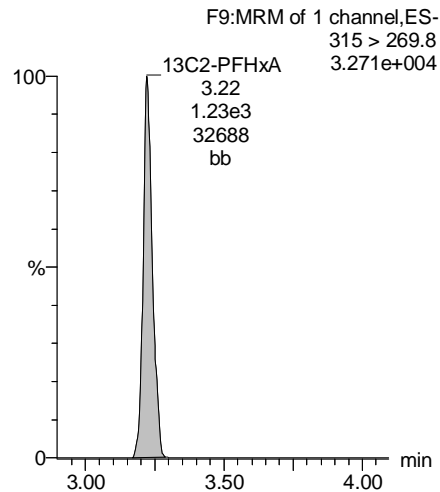

13C4-PFHpA

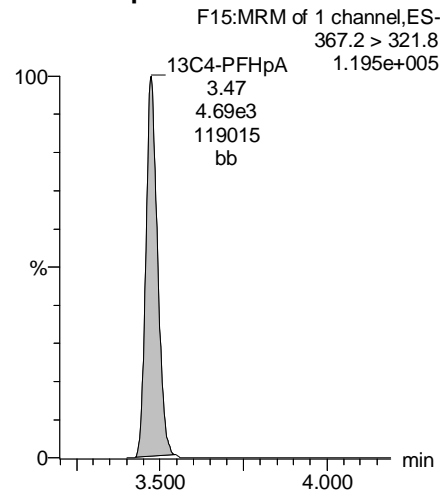

18O2-PFHxS

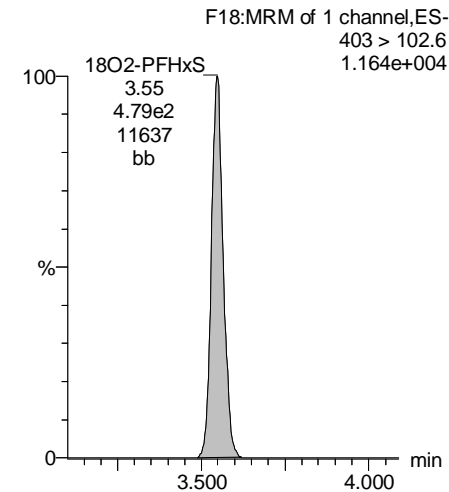

Dataset: U:\Q4.PRO\results\170811M2\170811M2-44.qld

Last Altered: Saturday, August 12, 2017 13:21:58 Pacific Daylight Time

Printed: Tuesday, August 15, 2017 14:50:45 Pacific Daylight Time

Name: 170811M2_44, Date: 12-Aug-2017, Time: 02:05:00, ID: 1700925-05RE2@20X I001MW52X-170724 0.00133, Description: I001MW52X-170724

Total PFOA

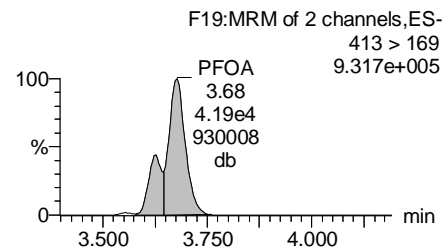
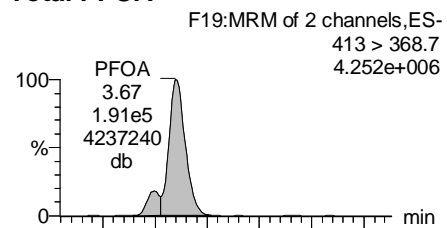

PFNA

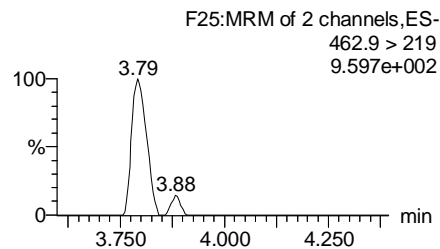
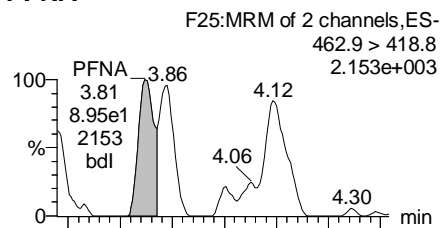

Total PFOS

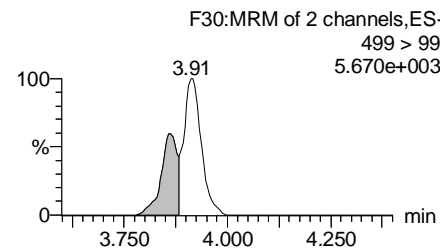
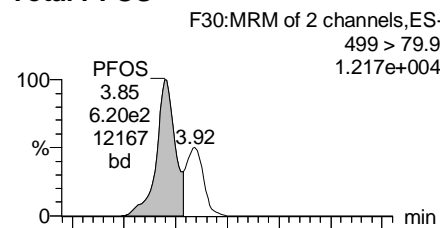

PFDA

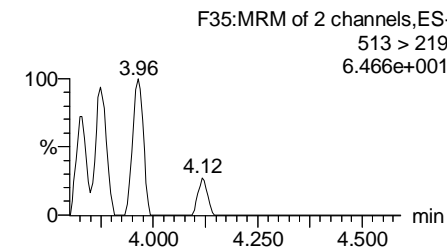
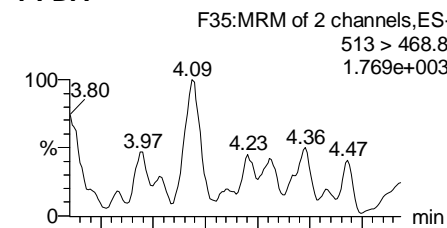

13C2-PFOA

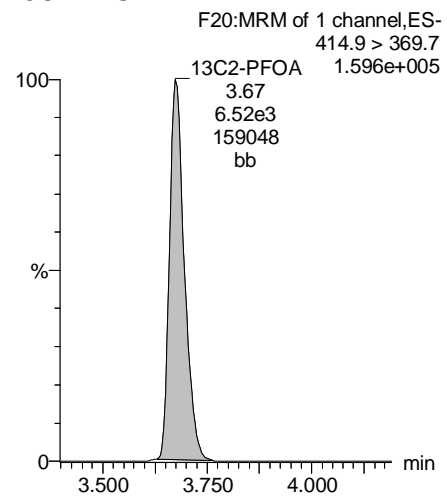

13C5-PFNA

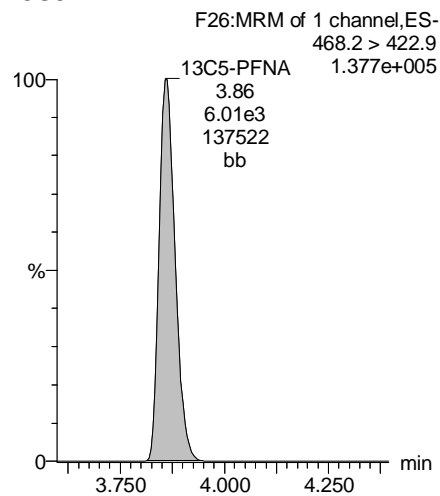

13C8-PFOS

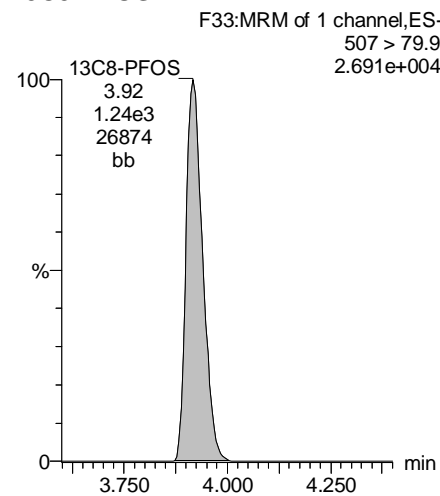

13C2-PFDA

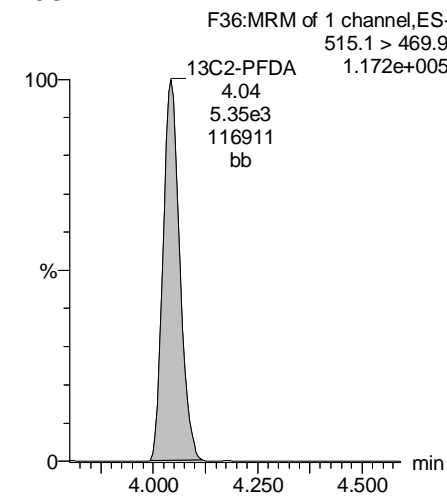

Dataset: U:\Q4.PRO\results\170811M2\170811M2-44.qld

Last Altered: Saturday, August 12, 2017 13:21:58 Pacific Daylight Time

Printed: Tuesday, August 15, 2017 14:50:45 Pacific Daylight Time

Name: 170811M2_44, Date: 12-Aug-2017, Time: 02:05:00, ID: 1700925-05RE2@20X I001MW52X-170724 0.00133, Description: I001MW52X-170724

PFUnA

F43:MRM of 2 channels,ES-
562.9 > 518.9
1.019e+003

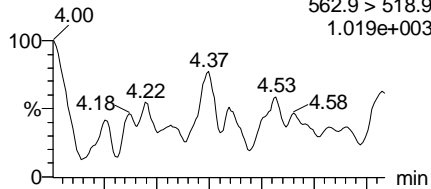

N-MeFOSAA

F45:MRM of 2 channels,ES-
570.1 > 419
4.076e+002

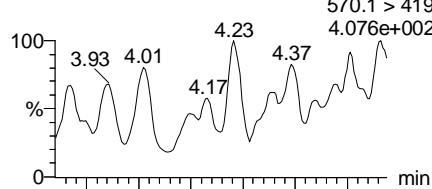

N-EtFOSAA

F48:MRM of 2 channels,ES-
584.2 > 419
7.265e+002

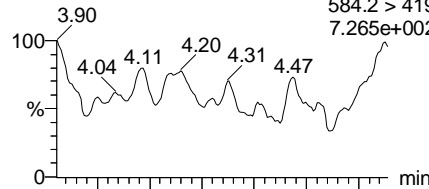

PFDoA

F51:MRM of 2 channels,ES-
612.9 > 318.8
9.950e+002

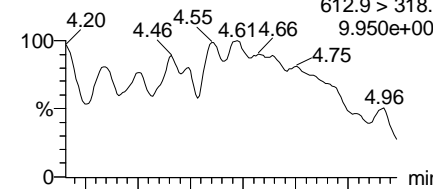

F43:MRM of 2 channels,ES-
562.9 > 269
1.633e+002

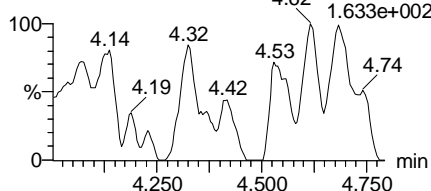

F45:MRM of 2 channels,ES-
570.1 > 483
5.387e+002

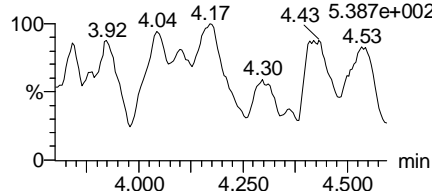

F48:MRM of 2 channels,ES-
584.2 > 483
8.976e+002

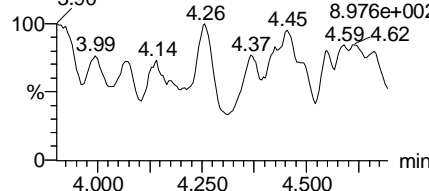

F51:MRM of 2 channels,ES-
612.9 > 569
2.221e+003

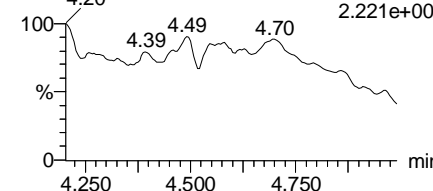

13C2-PFUnA

F44:MRM of 1 channel,ES-
565 > 519.8
1.033e+005

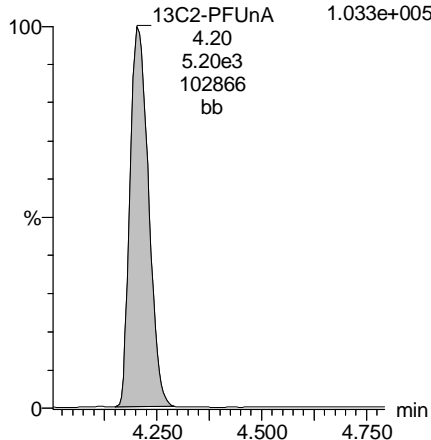

d3-N-MeFOSAA

F47:MRM of 1 channel,ES-
573.3 > 419
2.413e+004

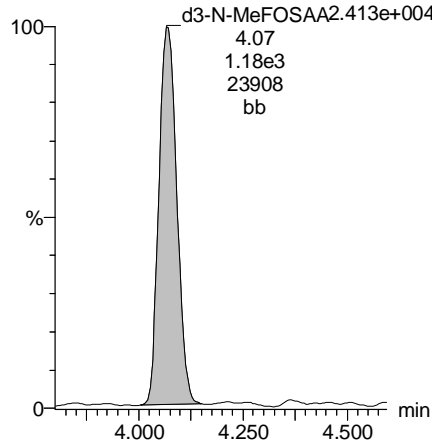

d5-N-EtFOSAA

F49:MRM of 1 channel,ES-
589.3 > 419
2.890e+004

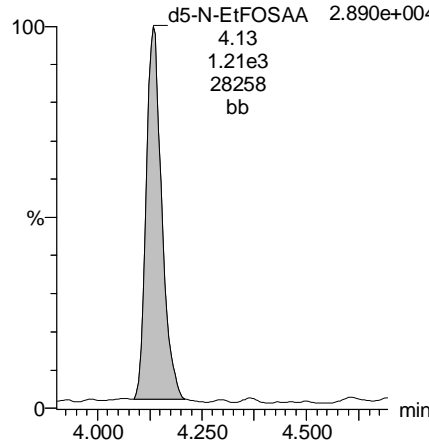

13C2-PFDoA

F52:MRM of 1 channel,ES-
615 > 569.7
1.413e+004

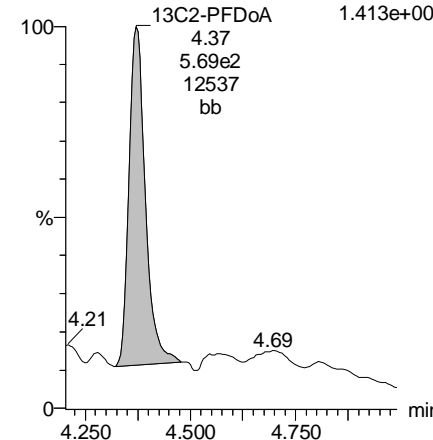

Dataset: U:\Q4.PRO\results\170811M2\170811M2-44.qld

Last Altered: Saturday, August 12, 2017 13:21:58 Pacific Daylight Time

Printed: Tuesday, August 15, 2017 14:50:45 Pacific Daylight Time

Name: 170811M2_44, Date: 12-Aug-2017, Time: 02:05:00, ID: 1700925-05RE2@20X I001MW52X-170724 0.00133, Description: I001MW52X-170724

PFTeDA

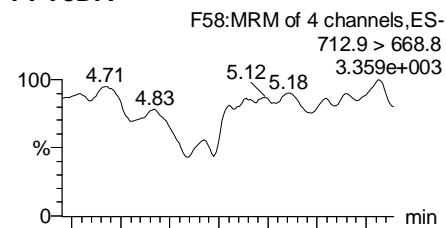

PFTrDA

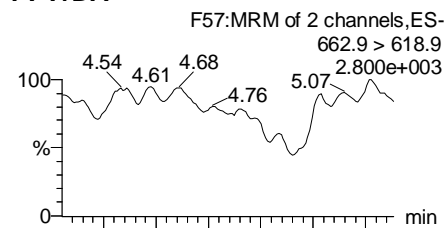

13C5-PFHxA

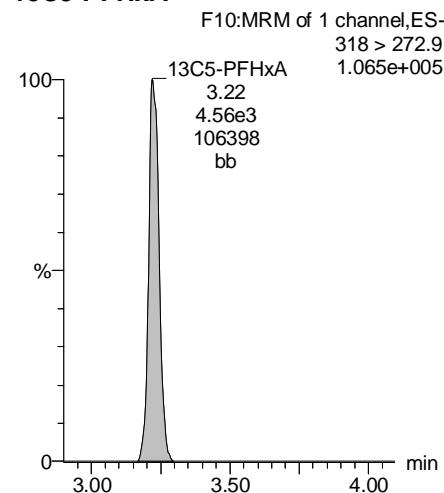

13C3-PFHxS

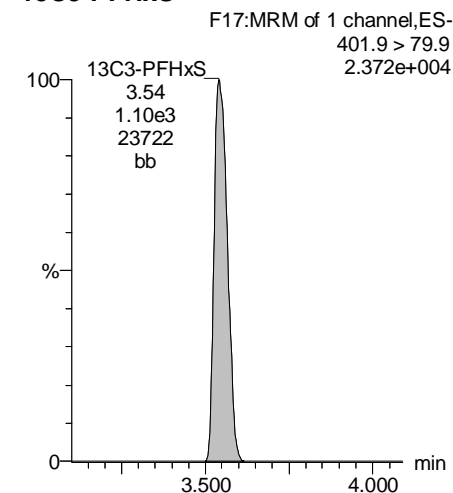

13C2-PFTeDA

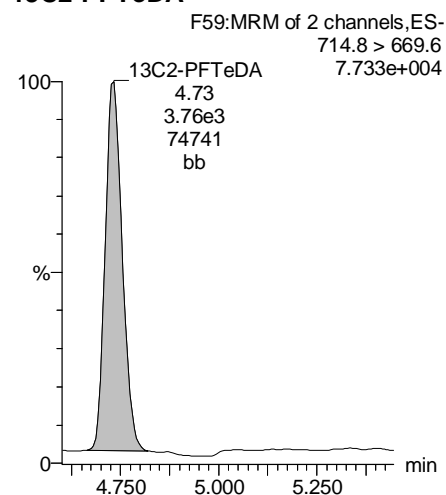

13C2-PFTeDA

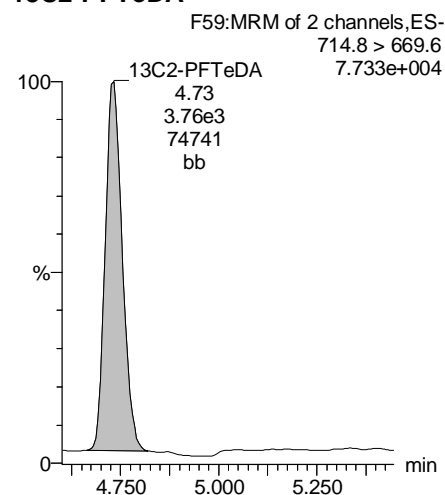

13C8-PFOA

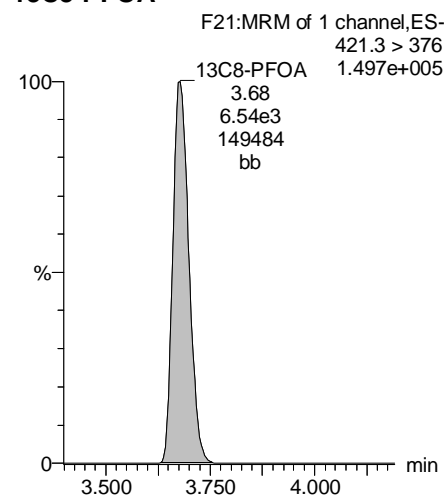

13C9-PFNA

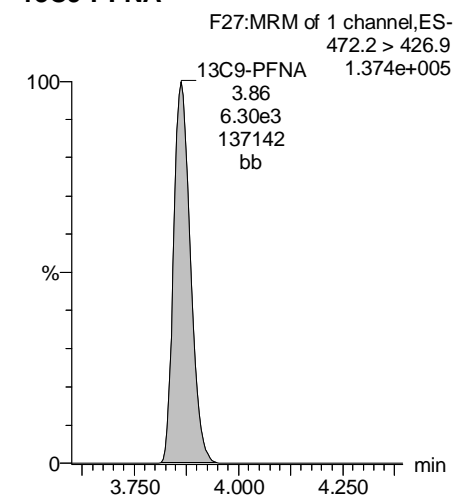

Dataset: U:\Q4.PRO\results\170811M2\170811M2-44.qld

Last Altered: Saturday, August 12, 2017 13:21:58 Pacific Daylight Time

Printed: Tuesday, August 15, 2017 14:50:45 Pacific Daylight Time

Name: 170811M2_44, Date: 12-Aug-2017, Time: 02:05:00, ID: 1700925-05RE2@20X I001MW52X-170724 0.00133, Description: I001MW52X-170724

13C4-PFOS

F31:MRM of 1 channel,ES-
503 > 79.9
2.574e+004

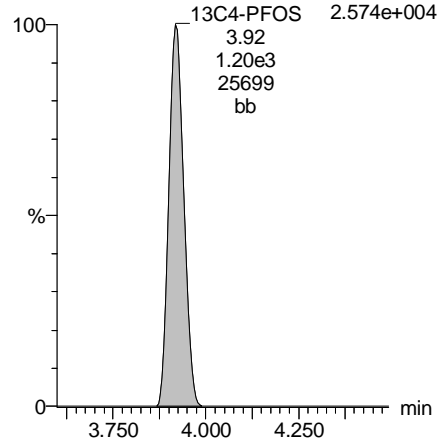

13C6-PFDA

F38:MRM of 1 channel,ES-
519.1 > 473.7
1.202e+005

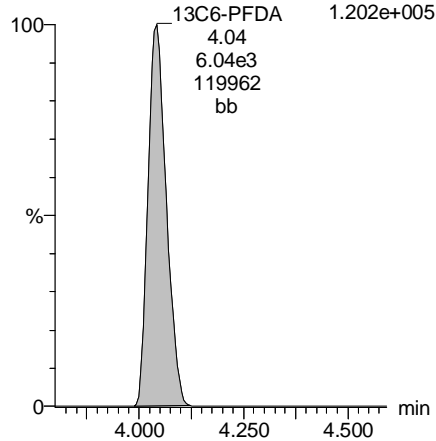

13C7-PFUnA

F46:MRM of 1 channel,ES-
570.1 > 524.8
1.447e+005

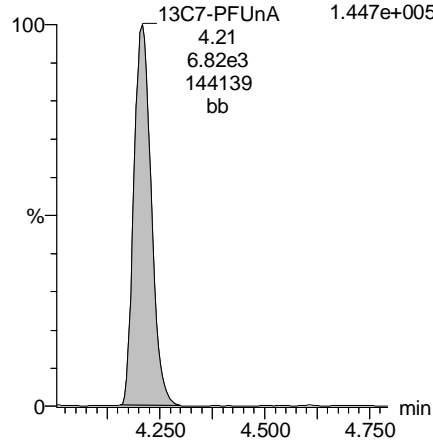

Dataset: U:\Q4.PRO\results\170811M2\170811M2-8.qld

Last Altered: Saturday, August 12, 2017 13:44:55 Pacific Daylight Time

Printed: Saturday, August 12, 2017 17:48:41 Pacific Daylight Time

Method: U:\Q4.PRO\MethDB\PFAS_FULL_8-10-17.mdb 11 Aug 2017 11:46:40

Calibration: U:\Q4.PRO\CurveDB\C18_VAL-PFAS_Q4_8-10-17-FULL.cdb 11 Aug 2017 09:29:36

Name: 170811M2_8, Date: 11-Aug-2017, Time: 19:40:22, ID: B7H0074-BLK1 Method Blank 0.125, Description: Method Blank

	# Name	Trace	Area	IS Area	Wt./Vol.	RRF	Pred.RT	RT	y Axis Resp.	Conc.	%Rec
1	3 PFBS	299 > 79.7		5.86e3	0.125		3.06				
2	4 PFHxA	313.2 > 268.9		1.67e4	0.125		3.26				
3	6 PFHxS	398.9 > 79.6	9.56e0	4.07e3	0.125		3.58	3.55	0.0294	0.689	
4	8 PFOA	413 > 368.7		4.89e4	0.125		3.71				
5	10 PFNA	462.9 > 418.8		4.17e4	0.125		3.90				
6	12 PFOS	499 > 79.9	2.33e1	8.68e3	0.125		3.96	3.87	0.0336	0.548	
7	13 PFDA	513 > 468.8		3.97e4	0.125		4.08				
8	15 N-MeFOSAA	570.1 > 419		6.77e3	0.125		4.11				
9	16 N-EtFOSAA	584.2 > 419		7.73e3	0.125		4.18				
10	17 PFUnA	562.9 > 518.9		4.45e4	0.125		4.25				
11	19 PFDoA	612.9 > 318.8		4.31e3	0.125		4.42				

Dataset: U:\Q4.PRO\results\170811M2\170811M2-8.qld

Last Altered: Saturday, August 12, 2017 13:44:55 Pacific Daylight Time

Printed: Saturday, August 12, 2017 17:48:54 Pacific Daylight Time

Method: U:\Q4.PRO\MethDB\PFAS_FULL_8-10-17.mdb 11 Aug 2017 11:46:40

Calibration: U:\Q4.PRO\CurveDB\C18_VAL-PFAS_Q4_8-10-17-FULL.cdb 11 Aug 2017 09:29:36

Name: 170811M2_8, Date: 11-Aug-2017, Time: 19:40:22, ID: B7H0074-BLK1 Method Blank 0.125, Description: Method Blank

	# Name	Trace	Area	IS Area	Wt./Vol.	RRF	Pred.RT	RT	y Axis Resp.	Conc.	%Rec
1	21 PFTTrDA	662.9 > 618.9		4.31e3	0.125		4.59				
2	22 PFTeDA	712.9 > 668.8		2.37e4	0.125		4.78				
3	30 13C3-PFBS	302 > 98.8	5.86e3	5.25e4	0.125	0.033	3.06	3.01	0.558	136	135.7
4	31 13C2-PFHxA	315 > 269.8	1.67e4	5.25e4	0.125	0.304	3.26	3.23	1.59	41.8	104.5
5	33 18O2-PFHxS	403 > 102.6	4.07e3	8.89e3	0.125	0.417	3.58	3.55	5.72	110	109.6
6	35 13C2-PFOA	414.9 > 369.7	4.89e4	4.51e4	0.125	1.132	3.71	3.68	13.6	95.8	95.8
7	36 13C5-PFNA	468.2 > 422.9	4.17e4	5.09e4	0.125	0.946	3.90	3.87	10.2	86.5	86.5

Dataset: U:\Q4.PRO\results\170811M2\170811M2-8.qld

Last Altered: Saturday, August 12, 2017 13:44:55 Pacific Daylight Time

Printed: Saturday, August 12, 2017 17:49:15 Pacific Daylight Time

Method: U:\Q4.PRO\MethDB\PFAS_FULL_8-10-17.mdb 11 Aug 2017 11:46:40

Calibration: U:\Q4.PRO\CurveDB\C18_VAL-PFAS_Q4_8-10-17-FULL.cdb 11 Aug 2017 09:29:36

Name: 170811M2_8, Date: 11-Aug-2017, Time: 19:40:22, ID: B7H0074-BLK1 Method Blank 0.125, Description: Method Blank

	# Name	Trace	Area	IS Area	Wt./Vol.	RRF	Pred.RT	RT	y Axis Resp.	Conc.	%Rec
1	38 13C8-PFOS	507 > 79.9	8.68e3	8.29e3	0.125	1.040	3.96	3.93	13.1	101	100.7
2	39 13C2-PFDA	515.1 > 469.9	3.97e4	5.20e4	0.125	0.971	4.08	4.05	9.53	78.5	78.5
3	41 d3-N-MeFOSAA	573.3 > 419	6.77e3	6.17e4	0.125	0.018	4.11	4.08	1.37	617	47.5
4	42 d5-N-EtFOSAA	589.3 > 419	7.73e3	6.17e4	0.125	0.018	4.18	4.14	1.57	688	52.9
5	43 13C2-PFUnA	565 > 519.8	4.45e4	6.17e4	0.125	1.085	4.25	4.21	9.03	66.5	66.5
6	44 13C2-PFDoA	615 > 569.7	4.31e3	6.17e4	0.125	0.123	4.42	4.38	0.873	56.7	56.7
7	46 13C2-PFTeDA	714.8 > 669.6	2.37e4	6.17e4	0.125	0.798	4.78	4.74	4.80	48.1	48.1
8	52 13C5-PFHxA	318 > 272.9	5.25e4	5.25e4	0.125	1.000	3.26	3.23	5.00	40.0	100.0
9	53 13C3-PFHxS	401.9 > 79.9	8.89e3	8.89e3	0.125	1.000	3.58	3.55	12.5	100	100.0
10	54 13C8-PFOA	421.3 > 376	4.51e4	4.51e4	0.125	1.000	3.71	3.68	12.5	100	100.0
11	55 13C9-PFNA	472.2 > 426.9	5.09e4	5.09e4	0.125	1.000	3.90	3.87	12.5	100	100.0
12	56 13C4-PFOS	503 > 79.9	8.29e3	8.29e3	0.125	1.000	3.96	3.93	12.5	100	100.0
13	57 13C6-PFDA	519.1 > 473.7	5.20e4	5.20e4	0.125	1.000	4.08	4.05	12.5	100	100.0
14	58 13C7-PFUnA	570.1 > 524.8	6.17e4	6.17e4	0.125	1.000	4.25	4.21	12.5	100	100.0
15	59 Total PFBS	299 > 79.7	0.00e0	5.86e3	0.125		3.06		0.000		
16	60 Total PFHxS	398.9 > 79.6	9.56e0	4.07e3	0.125		3.58		0.0294	0.689	
17	61 Total PFOA	413 > 368.7	0.00e0	4.89e4	0.125		3.71		0.000		
18	62 Total PFOS	499 > 79.9	2.33e1	8.68e3	0.125		3.96		0.0336	0.548	
19	63 Total N-Me-FOSAA	570.1 > 419	0.00e0	6.77e3	0.125		4.11		0.000		
20	64 Total N-EtFOSAA	584.2 > 419	0.00e0	7.73e3	0.125		4.18		0.000		

Vista Analytical Laboratory

Rev'd: MM 8/15/17

Dataset: U:\Q4.PRO\results\170811M2\170811M2-8.qld

Last Altered: Saturday, August 12, 2017 13:44:55 Pacific Daylight Time

Printed: Saturday, August 12, 2017 17:49:15 Pacific Daylight Time

Method: U:\Q4.PRO\MethDB\PFAS_FULL_8-10-17.mdb 11 Aug 2017 11:46:40

Calibration: U:\Q4.PRO\CurveDB\C18_VAL-PFAS_Q4_8-10-17-FULL.cdb 11 Aug 2017 09:29:36

Name: 170811M2_8, Date: 11-Aug-2017, Time: 19:40:22, ID: B7H0074-BLK1 Method Blank 0.125, Description: Method Blank

Total PFBS

#	Name	Trace	RT	Area	IS Area	Response	Primary Flags	Conc.
1								

Total PFHxS

#	Name	Trace	RT	Area	IS Area	Response	Primary Flags	Conc.
1	6 PFHxS	398.9 > 79.6	3.55	9.563	4065.890	0.029	MM	0.7

Total PFOA

#	Name	Trace	RT	Area	IS Area	Response	Primary Flags	Conc.
1	8 PFOA	413 > 368.7			48923.547		MM-I	

Total PFOS

#	Name	Trace	RT	Area	IS Area	Response	Primary Flags	Conc.
1	12 PFOS	499 > 79.9	3.87	23.329	8683.348	0.034	MM	0.5

Total N-Me-FOSAA

#	Name	Trace	RT	Area	IS Area	Response	Primary Flags	Conc.
1								

Total N-EtFOSAA

#	Name	Trace	RT	Area	IS Area	Response	Primary Flags	Conc.
1								

Dataset: U:\Q4.PRO\results\170811M2\170811M2-8.qld

Last Altered: Saturday, August 12, 2017 13:44:55 Pacific Daylight Time

Printed: Saturday, August 12, 2017 17:49:15 Pacific Daylight Time

Method: U:\Q4.PRO\MethDB\PFAS_FULL_8-10-17.mdb 11 Aug 2017 11:46:40

Calibration: U:\Q4.PRO\CurveDB\C18_VAL-PFAS_Q4_8-10-17-FULL.cdb 11 Aug 2017 09:29:36

Name: 170811M2_8, Date: 11-Aug-2017, Time: 19:40:22, ID: B7H0074-BLK1 Method Blank 0.125, Description: Method Blank

Total PFBS

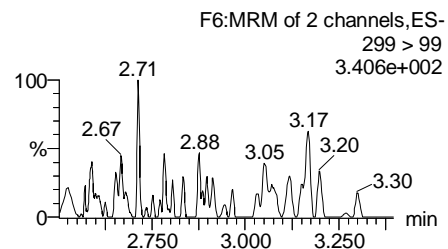
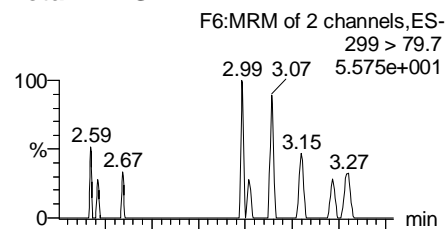

PFHxA

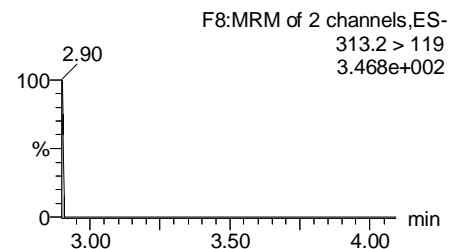
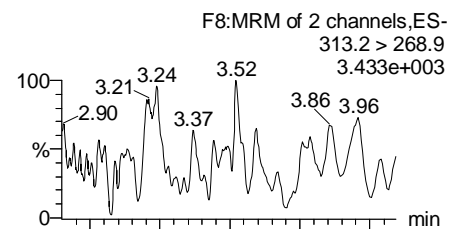

Total PFHxS

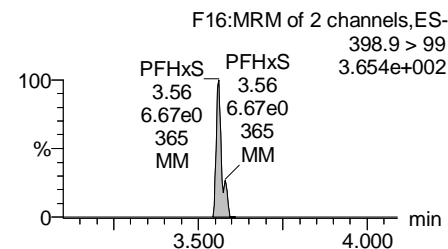
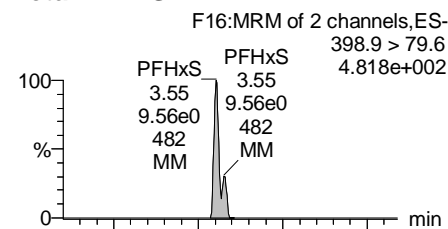

Total PFOA

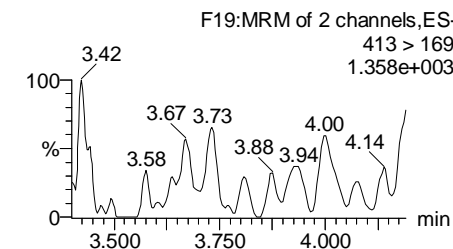
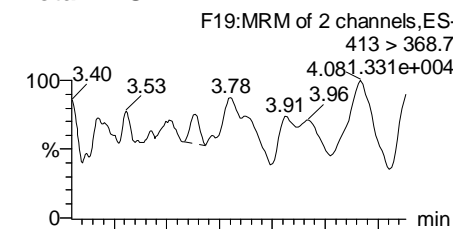

13C3-PFBS

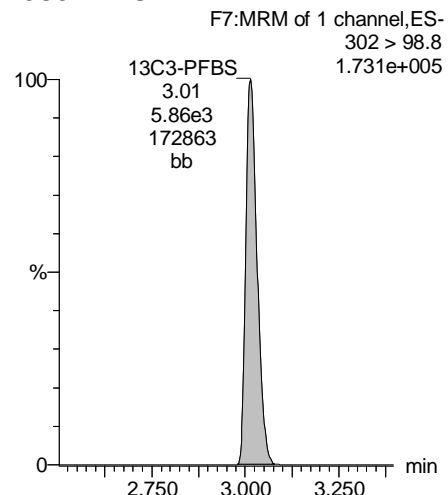

13C2-PFHxA

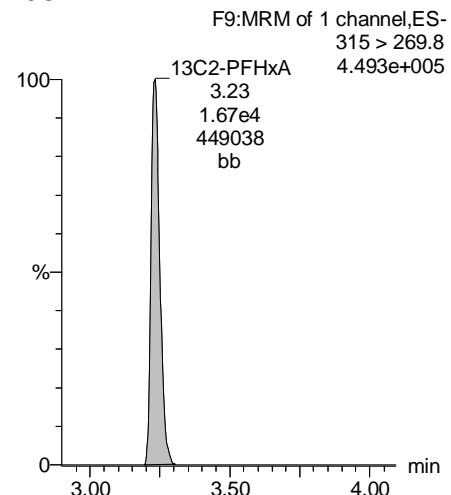

18O2-PFHxS

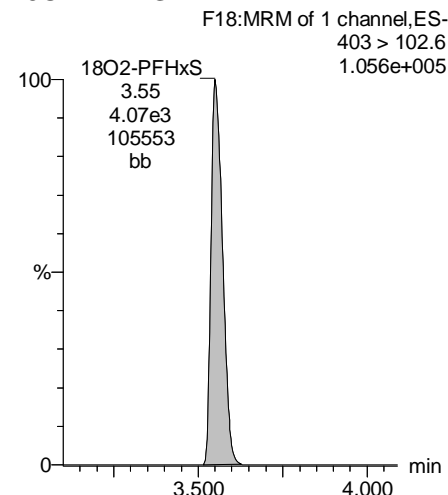

13C2-PFOA

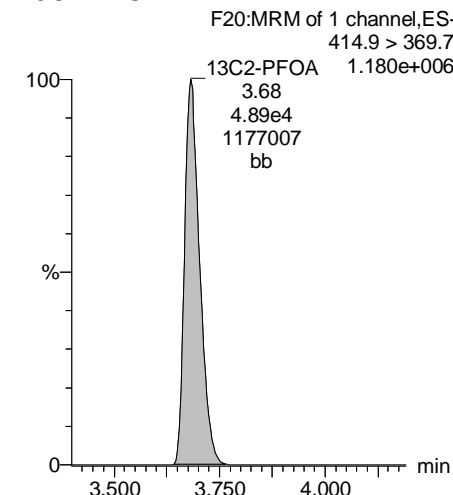

Dataset: U:\Q4.PRO\results\170811M2\170811M2-8.qld

Last Altered: Saturday, August 12, 2017 13:44:55 Pacific Daylight Time

Printed: Saturday, August 12, 2017 17:49:15 Pacific Daylight Time

Name: 170811M2_8, Date: 11-Aug-2017, Time: 19:40:22, ID: B7H0074-BLK1 Method Blank 0.125, Description: Method Blank

PFNA

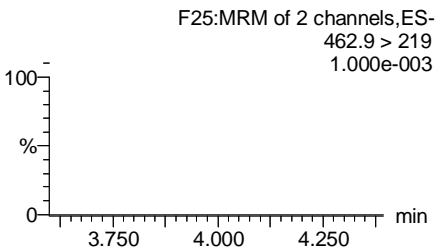
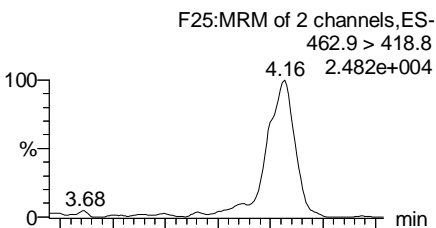

Total PFOS

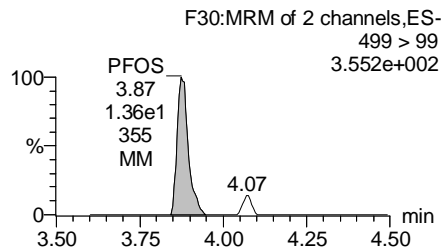
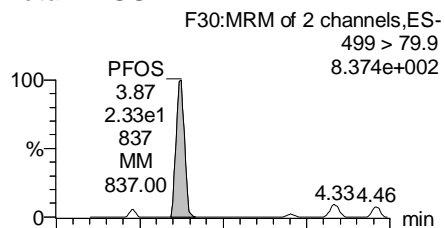

PFDA

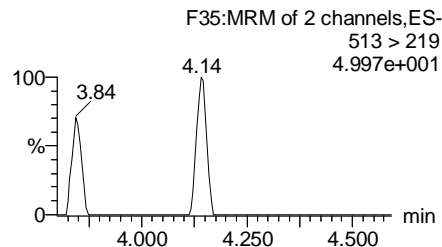
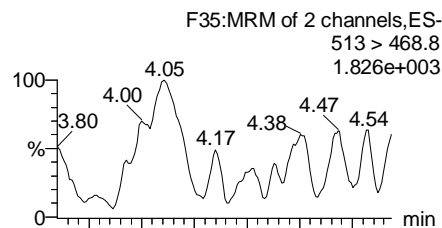

PFUnA

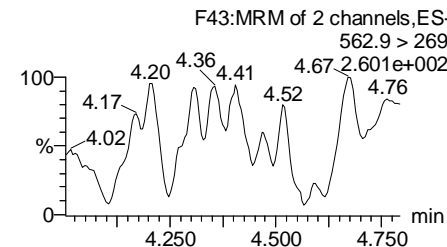
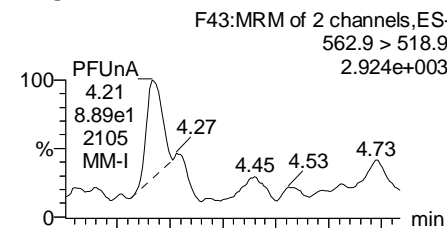

13C5-PFNA

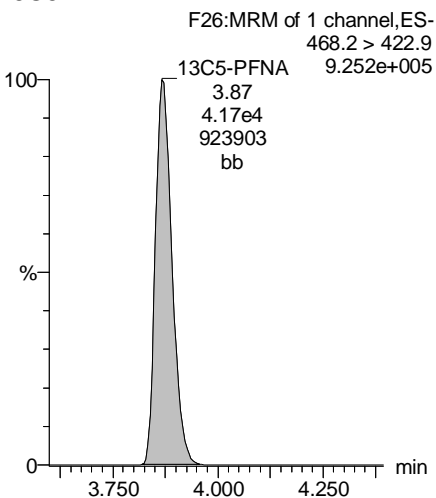

13C8-PFOS

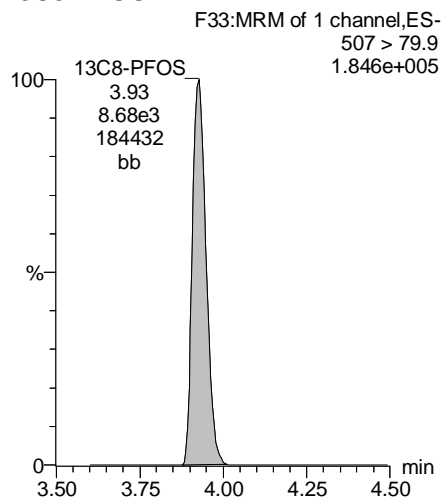

13C2-PFDA

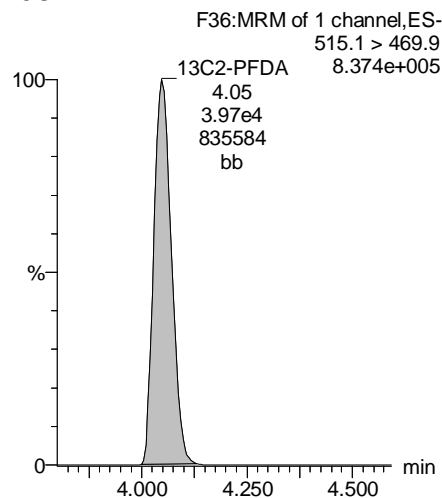

13C2-PFUnA

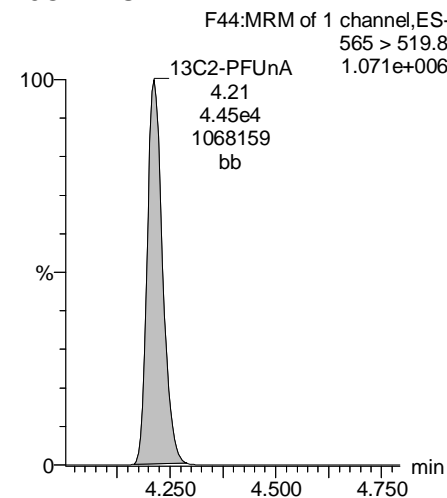

Dataset: U:\Q4.PRO\results\170811M2\170811M2-8.qld

Last Altered: Saturday, August 12, 2017 13:44:55 Pacific Daylight Time

Printed: Saturday, August 12, 2017 17:49:15 Pacific Daylight Time

Name: 170811M2_8, Date: 11-Aug-2017, Time: 19:40:22, ID: B7H0074-BLK1 Method Blank 0.125, Description: Method Blank

N-MeFOSAA

F45:MRM of 2 channels,ES-

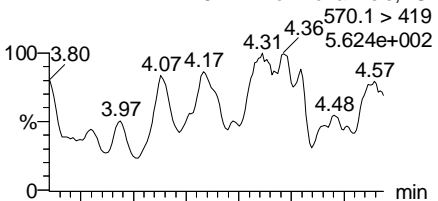

N-EtFOSAA

F48:MRM of 2 channels,ES-

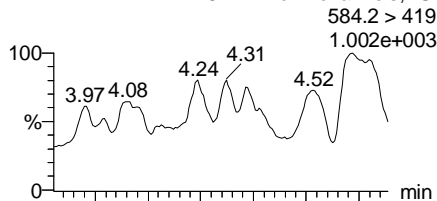

PFDoA

F51:MRM of 2 channels,ES-

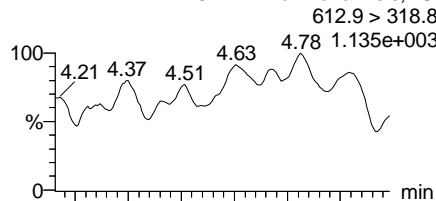

PFTeDA

F58:MRM of 4 channels,ES-

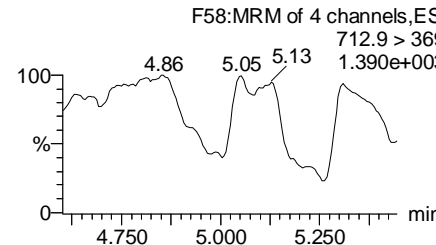
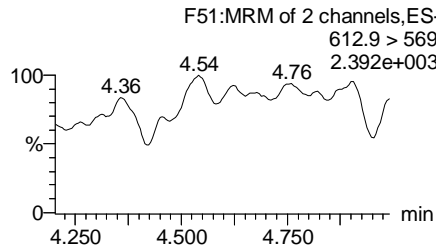
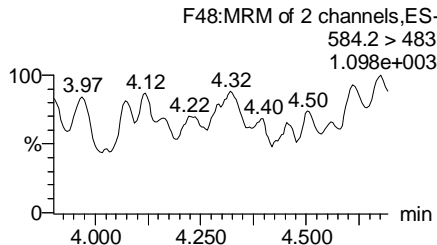
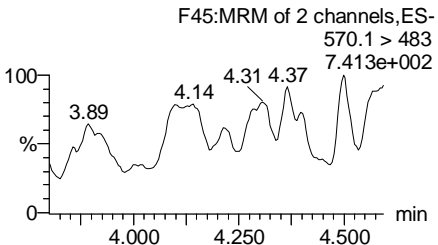
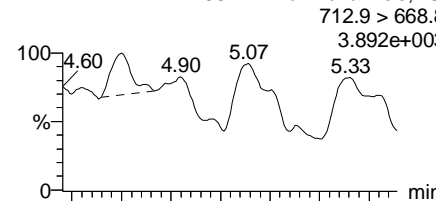

d3-N-MeFOSAA

F47:MRM of 1 channel,ES-

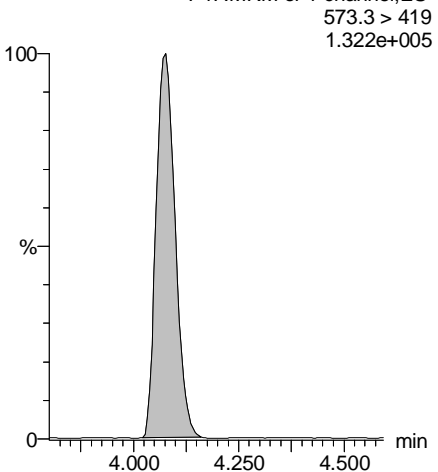

d5-N-EtFOSAA

F49:MRM of 1 channel,ES-

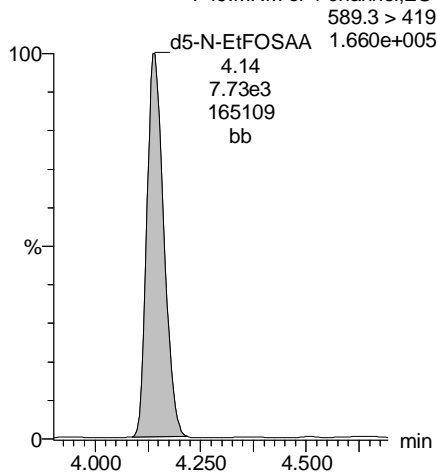

13C2-PFDoA

F52:MRM of 1 channel,ES-

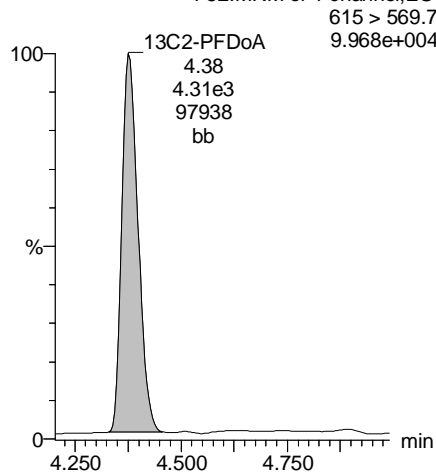

13C2-PFTeDA

F59:MRM of 2 channels,ES-

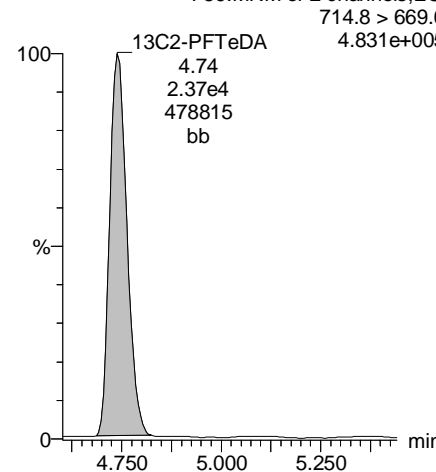

Dataset: U:\Q4.PRO\results\170811M2\170811M2-8.qld

Last Altered: Saturday, August 12, 2017 13:44:55 Pacific Daylight Time

Printed: Saturday, August 12, 2017 17:49:15 Pacific Daylight Time

Name: 170811M2_8, Date: 11-Aug-2017, Time: 19:40:22, ID: B7H0074-BLK1 Method Blank 0.125, Description: Method Blank

PFTrDA

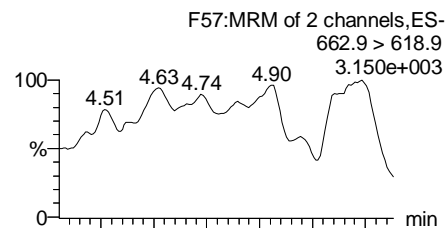

13C5-PFHxA

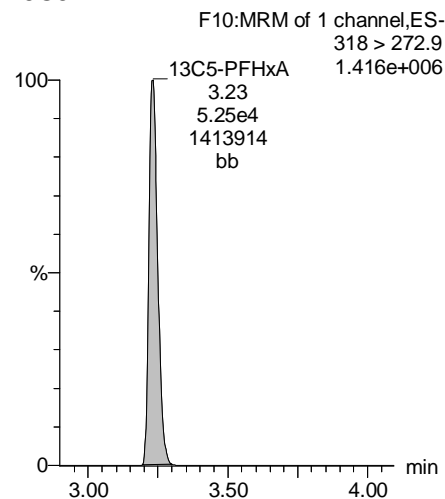

13C3-PFHxS

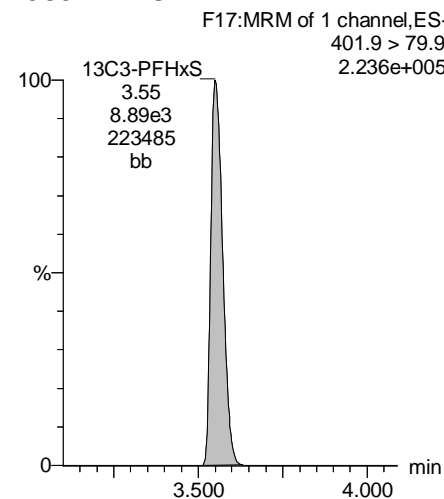

13C4-PFOS

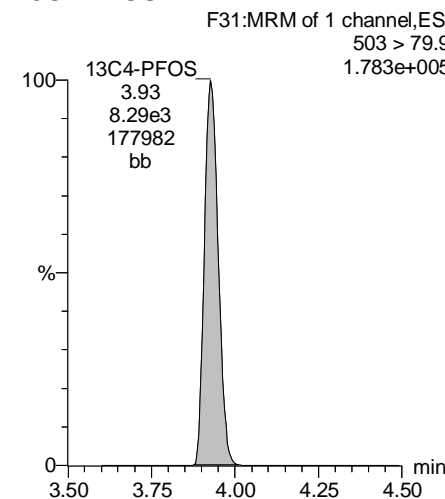

13C2-PFTeDA

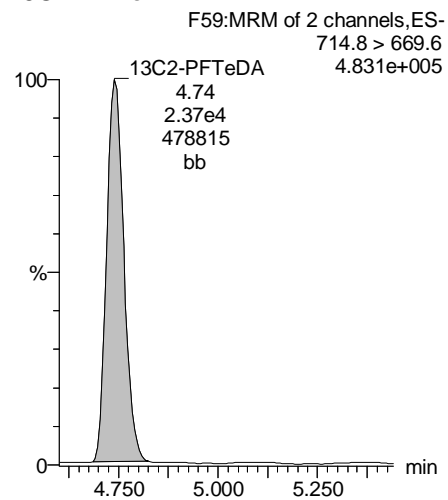

13C8-PFOA

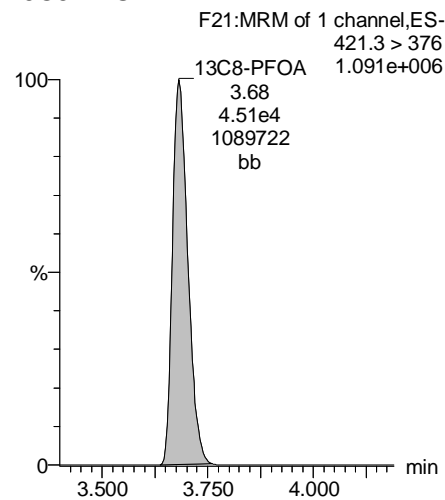

13C9-PFNA

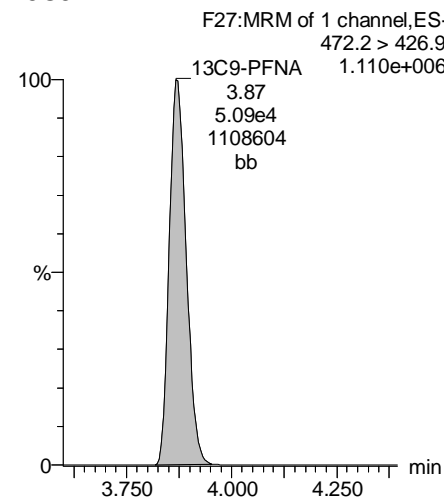

13C6-PFDA

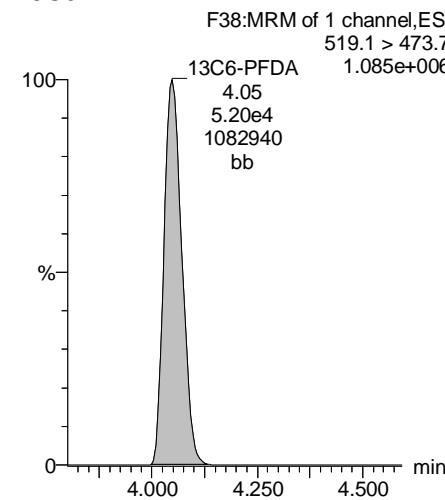

Dataset: U:\Q4.PRO\results\170811M2\170811M2-8.qld

Last Altered: Saturday, August 12, 2017 13:44:55 Pacific Daylight Time

Printed: Saturday, August 12, 2017 17:49:15 Pacific Daylight Time

Name: 170811M2_8, Date: 11-Aug-2017, Time: 19:40:22, ID: B7H0074-BLK1 Method Blank 0.125, Description: Method Blank

13C7-PFUnA

F46:MRM of 1 channel,ES-
570.1 > 524.8

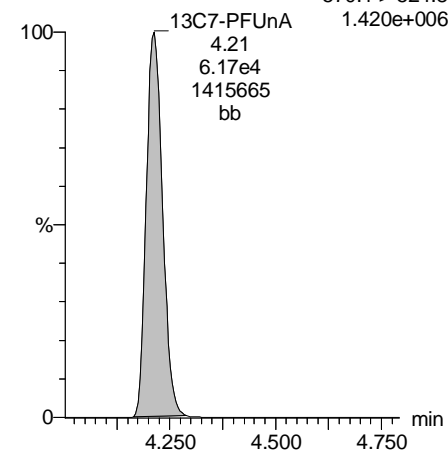

Dataset: U:\Q4.PRO\results\170811M2\170811M2-5.qld

Last Altered: Saturday, August 12, 2017 17:45:10 Pacific Daylight Time

Printed: Saturday, August 12, 2017 17:50:41 Pacific Daylight Time

Method: U:\Q4.PRO\MethDB\PFAS_FULL_8-10-17.mdb 11 Aug 2017 11:46:40

Calibration: U:\Q4.PRO\CurveDB\C18_VAL-PFAS_Q4_8-10-17-FULL.cdb 11 Aug 2017 09:29:36

Name: 170811M2_5, Date: 11-Aug-2017, Time: 19:08:08, ID: B7H0074-BS1 OPR 0.125, Description: OPR

	# Name	Trace	Area	IS Area	Wt./Vol.	RRF	Pred.RT	RT	y Axis Resp.	Conc.	%Rec
1	3 PFBS	299 > 79.7	8.97e3	6.12e3	0.125		3.06	3.01	18.3	84.7	105.9
2	4 PFHxA	313.2 > 268.9	4.96e4	1.75e4	0.125		3.26	3.22	14.2	85.9	107.4
3	6 PFHxS	398.9 > 79.6	5.26e3	3.50e3	0.125		3.58	3.54	18.8	85.4	106.7
4	8 PFOA	413 > 368.7	4.19e4	5.31e4	0.125		3.71	3.67	9.86	79.2	99.0
5	10 PFNA	462.9 > 418.8	4.28e4	4.74e4	0.125		3.90	3.86	11.3	87.9	109.9
6	12 PFOS	499 > 79.9	8.03e3	9.40e3	0.125		3.96	3.91	10.7	80.4	100.5
7	13 PFDA	513 > 468.8	4.00e4	4.86e4	0.125		4.08	4.04	10.3	72.0	90.0
8	15 N-MeFOSAA	570.1 > 419	1.01e4	8.76e3	0.125		4.11	4.07	187	77.4	96.8
9	16 N-EtFOSAA	584.2 > 419	8.95e3	9.00e3	0.125		4.18	4.13	162	82.6	103.3
10	17 PFUnA	562.9 > 518.9	3.16e4	5.19e4	0.125		4.25	4.20	7.60	74.4	93.0
11	19 PFDoA	612.9 > 318.8	2.92e3	4.85e3	0.125		4.42	4.36	7.53	71.8	89.8

Dataset: U:\Q4.PRO\results\170811M2\170811M2-5.qld

Last Altered: Saturday, August 12, 2017 17:45:10 Pacific Daylight Time

Printed: Saturday, August 12, 2017 17:50:53 Pacific Daylight Time

Method: U:\Q4.PRO\MethDB\PFAS_FULL_8-10-17.mdb 11 Aug 2017 11:46:40

Calibration: U:\Q4.PRO\CurveDB\C18_VAL-PFAS_Q4_8-10-17-FULL.cdb 11 Aug 2017 09:29:36

Name: 170811M2_5, Date: 11-Aug-2017, Time: 19:08:08, ID: B7H0074-BS1 OPR 0.125, Description: OPR

	# Name	Trace	Area	IS Area	Wt./Vol.	RRF	Pred.RT	RT	y Axis Resp.	Conc.	%Rec
1	21 PFTrDA	662.9 > 618.9	3.43e4	4.85e3	0.125		4.59	4.53	88.4	69.6	86.9
2	22 PFTeDA	712.9 > 668.8	2.19e4	2.62e4	0.125		4.78	4.71	10.5	73.0	91.2
3	30 13C3-PFBS	302 > 98.8	6.12e3	5.55e4	0.125	0.033	3.06	3.01	0.551	134	134.2
4	31 13C2-PFHxA	315 > 269.8	1.75e4	5.55e4	0.125	0.304	3.26	3.22	1.57	41.4	103.6
5	33 18O2-PFHxS	403 > 102.6	3.50e3	9.11e3	0.125	0.417	3.58	3.54	4.81	92.2	92.2
6	35 13C2-PFOA	414.9 > 369.7	5.31e4	4.34e4	0.125	1.132	3.71	3.67	15.3	108	108.1
7	36 13C5-PFNA	468.2 > 422.9	4.74e4	5.38e4	0.125	0.946	3.90	3.86	11.0	93.1	93.1

Dataset: U:\Q4.PRO\results\170811M2\170811M2-5.qld

Last Altered: Saturday, August 12, 2017 17:45:10 Pacific Daylight Time

Printed: Saturday, August 12, 2017 17:51:12 Pacific Daylight Time

Method: U:\Q4.PRO\MethDB\PFAS_FULL_8-10-17.mdb 11 Aug 2017 11:46:40

Calibration: U:\Q4.PRO\CurveDB\C18_VAL-PFAS_Q4_8-10-17-FULL.cdb 11 Aug 2017 09:29:36

Name: 170811M2_5, Date: 11-Aug-2017, Time: 19:08:08, ID: B7H0074-BS1 OPR 0.125, Description: OPR

	# Name	Trace	Area	IS Area	Wt./Vol.	RRF	Pred.RT	RT	y Axis Resp.	Conc.	%Rec
1	38 13C8-PFOS	507 > 79.9	9.40e3	9.09e3	0.125	1.040	3.96	3.92	12.9	99.5	99.5
2	39 13C2-PFDA	515.1 > 469.9	4.86e4	5.43e4	0.125	0.971	4.08	4.03	11.2	92.1	92.1
3	41 d3-N-MeFOSAA	573.3 > 419	8.76e3	5.94e4	0.125	0.018	4.11	4.06	1.84	829	63.7
4	42 d5-N-EtFOSAA	589.3 > 419	9.00e3	5.94e4	0.125	0.018	4.18	4.13	1.89	830	63.9
5	43 13C2-PFUnA	565 > 519.8	5.19e4	5.94e4	0.125	1.085	4.25	4.20	10.9	80.6	80.6
6	44 13C2-PFDoA	615 > 569.7	4.85e3	5.94e4	0.125	0.123	4.42	4.36	1.02	66.2	66.2
7	46 13C2-PFTeDA	714.8 > 669.6	2.62e4	5.94e4	0.125	0.798	4.78	4.71	5.52	55.3	55.3
8	52 13C5-PFHxA	318 > 272.9	5.55e4	5.55e4	0.125	1.000	3.26	3.23	5.00	40.0	100.0
9	53 13C3-PFHxS	401.9 > 79.9	9.11e3	9.11e3	0.125	1.000	3.58	3.54	12.5	100	100.0
10	54 13C8-PFOA	421.3 > 376	4.34e4	4.34e4	0.125	1.000	3.71	3.67	12.5	100	100.0
11	55 13C9-PFNA	472.2 > 426.9	5.38e4	5.38e4	0.125	1.000	3.90	3.86	12.5	100	100.0
12	56 13C4-PFOS	503 > 79.9	9.09e3	9.09e3	0.125	1.000	3.96	3.91	12.5	100	100.0
13	57 13C6-PFDA	519.1 > 473.7	5.43e4	5.43e4	0.125	1.000	4.08	4.04	12.5	100	100.0
14	58 13C7-PFUnA	570.1 > 524.8	5.94e4	5.94e4	0.125	1.000	4.25	4.20	12.5	100	100.0
15	59 Total PFBS	299 > 79.7	8.97e3	6.12e3	0.125		3.06		18.3	84.7	
16	60 Total PFHxS	398.9 > 79.6	5.26e3	3.50e3	0.125		3.58		18.8	85.4	
17	61 Total PFOA	413 > 368.7	4.19e4	5.31e4	0.125		3.71		9.86	79.2	
18	62 Total PFOS	499 > 79.9	8.03e3	9.40e3	0.125		3.96		10.7	80.4	
19	63 Total N-Me-FOSAA	570.1 > 419	1.01e4	8.76e3	0.125		4.11		187	77.4	
20	64 Total N-EtFOSAA	584.2 > 419	8.95e3	9.00e3	0.125		4.18		162	82.6	

Dataset: U:\Q4.PRO\results\170811M2\170811M2-5.qld

Last Altered: Saturday, August 12, 2017 17:45:10 Pacific Daylight Time

Printed: Saturday, August 12, 2017 17:51:12 Pacific Daylight Time

Method: U:\Q4.PRO\MethDB\PFAS_FULL_8-10-17.mdb 11 Aug 2017 11:46:40

Calibration: U:\Q4.PRO\CurveDB\C18_VAL-PFAS_Q4_8-10-17-FULL.cdb 11 Aug 2017 09:29:36

Name: 170811M2_5, Date: 11-Aug-2017, Time: 19:08:08, ID: B7H0074-BS1 OPR 0.125, Description: OPR

Total PFBS

#	Name	Trace	RT	Area	IS Area	Response	Primary Flags	Conc.
1	3 PFBS	299 > 79.7	3.01	8970.554	6122.794	18.314	bb	84.7

Total PFHxS

#	Name	Trace	RT	Area	IS Area	Response	Primary Flags	Conc.
1	6 PFHxS	398.9 > 79.6	3.54	5264.029	3504.047	18.778	MM	85.4

Total PFOA

#	Name	Trace	RT	Area	IS Area	Response	Primary Flags	Conc.
1	8 PFOA	413 > 368.7	3.67	41867.449	53094.262	9.857	bb	79.2

Total PFOS

#	Name	Trace	RT	Area	IS Area	Response	Primary Flags	Conc.
1	12 PFOS	499 > 79.9	3.91	8034.295	9399.206	10.685	MM	80.4

Total N-Me-FOSAA

#	Name	Trace	RT	Area	IS Area	Response	Primary Flags	Conc.
1	15 N-MeFOSAA	570.1 > 419	4.07	10077.366	8759.603	186.946	bb	77.4

Total N-EtFOSAA

#	Name	Trace	RT	Area	IS Area	Response	Primary Flags	Conc.
1	16 N-EtFOSAA	584.2 > 419	4.13	8951.798	8995.045	161.719	bb	82.6

Dataset: U:\Q4.PRO\results\170811M2\170811M2-5.qld

Last Altered: Saturday, August 12, 2017 17:45:10 Pacific Daylight Time

Printed: Saturday, August 12, 2017 17:51:12 Pacific Daylight Time

Method: U:\Q4.PRO\MethDB\PFAS_FULL_8-10-17.mdb 11 Aug 2017 11:46:40

Calibration: U:\Q4.PRO\CurveDB\C18_VAL-PFAS_Q4_8-10-17-FULL.cdb 11 Aug 2017 09:29:36

Name: 170811M2_5, Date: 11-Aug-2017, Time: 19:08:08, ID: B7H0074-BS1 OPR 0.125, Description: OPR

Total PFBS

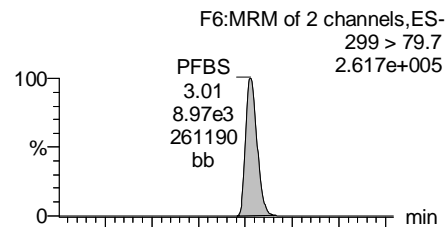

PFHxA

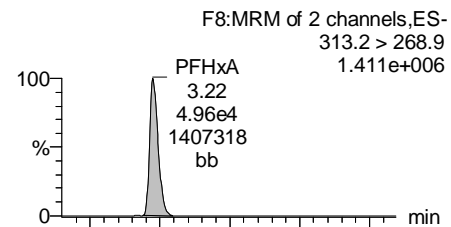

Total PFHxS

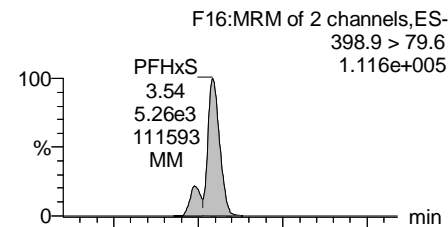

Total PFOA

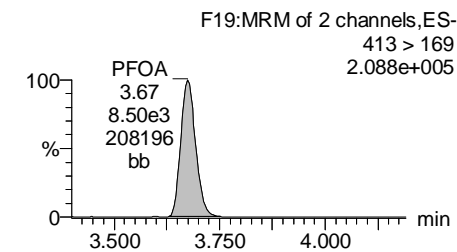
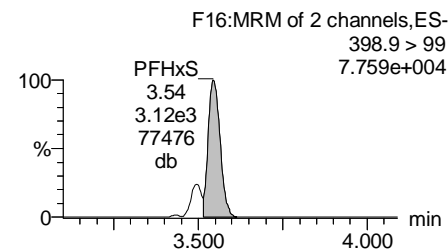
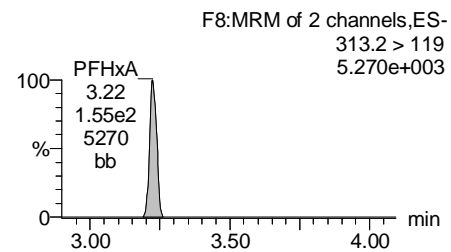
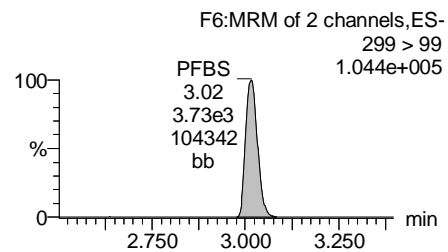
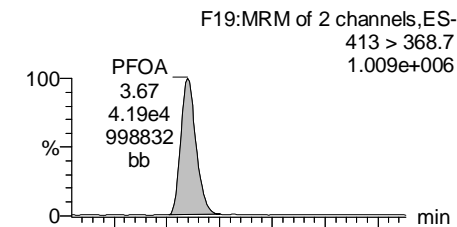

13C3-PFBS

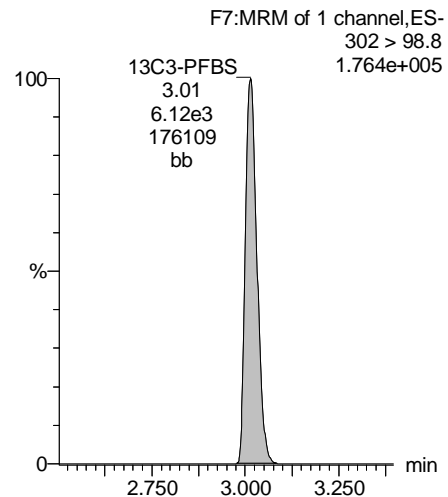

13C2-PFHxA

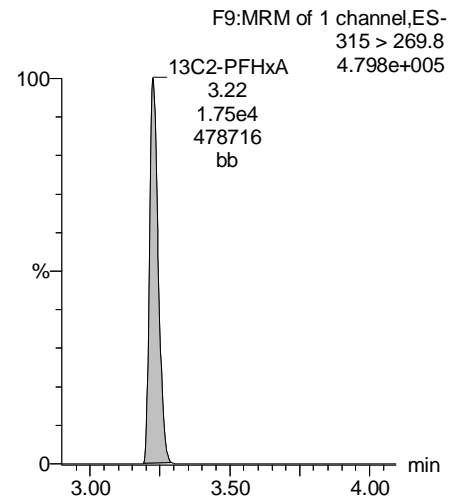

18O2-PFHxS

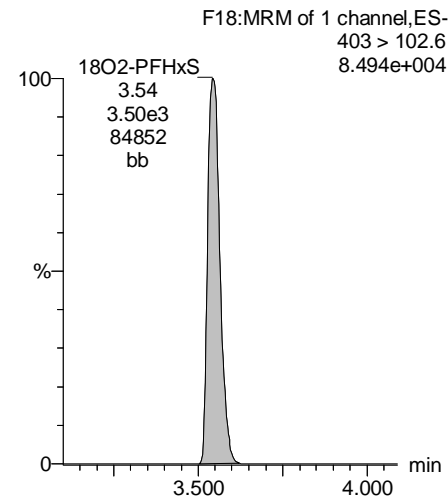

13C2-PFOA

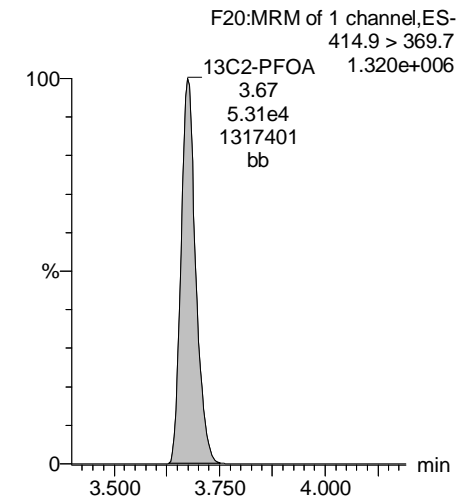

Dataset: U:\Q4.PRO\results\170811M2\170811M2-5.qld

Last Altered: Saturday, August 12, 2017 17:45:10 Pacific Daylight Time

Printed: Saturday, August 12, 2017 17:51:12 Pacific Daylight Time

Name: 170811M2_5, Date: 11-Aug-2017, Time: 19:08:08, ID: B7H0074-BS1 OPR 0.125, Description: OPR

PFNA

F25:MRM of 2 channels,ES-
462.9 > 418.8
9.629e+005

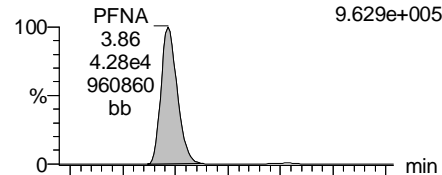

Total PFOS

F30:MRM of 2 channels,ES-
499 > 79.9
1.366e+005

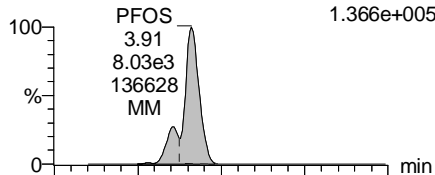

PFDA

F35:MRM of 2 channels,ES-
513 > 468.8
8.523e+005

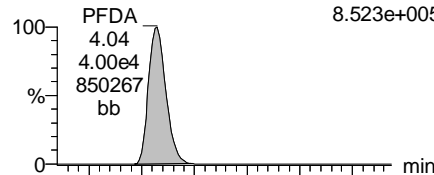

PFUnA

F43:MRM of 2 channels,ES-
562.9 > 518.9
7.091e+005

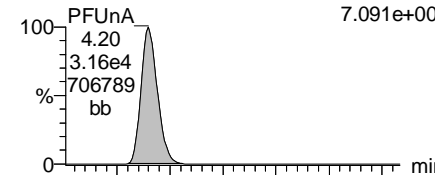

F25:MRM of 2 channels,ES-
462.9 > 219
9.423e+004

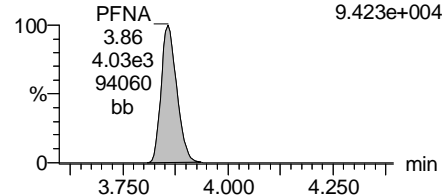

F30:MRM of 2 channels,ES-
499 > 99
7.373e+004

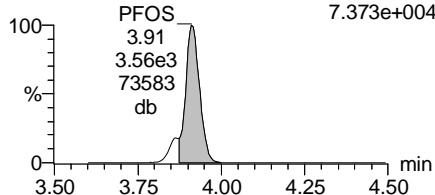

F35:MRM of 2 channels,ES-
513 > 219
1.002e+005

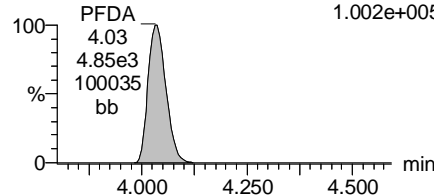

F43:MRM of 2 channels,ES-
562.9 > 269
1.737e+005

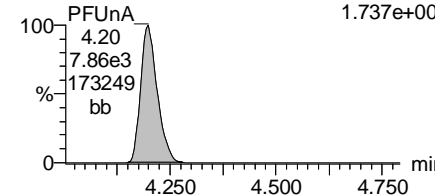

13C5-PFNA

F26:MRM of 1 channel,ES-
468.2 > 422.9
1.053e+006

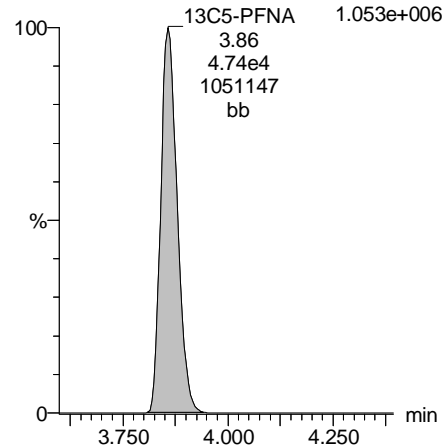

13C8-PFOS

F33:MRM of 1 channel,ES-
507 > 79.9
2.046e+005

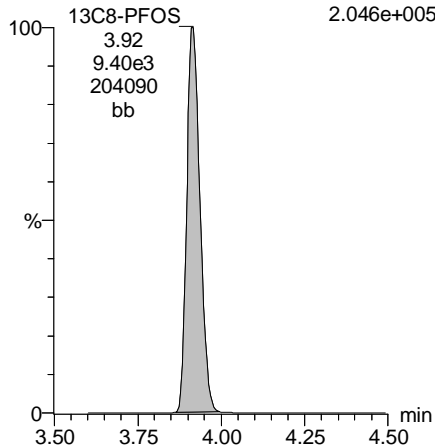

13C2-PFDA

F36:MRM of 1 channel,ES-
515.1 > 469.9
1.098e+006

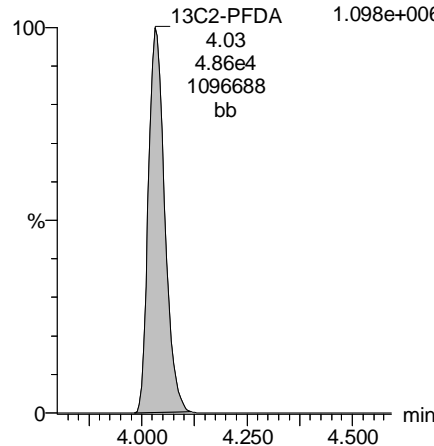

13C2-PFUnA

F44:MRM of 1 channel,ES-
565 > 519.8
1.149e+006

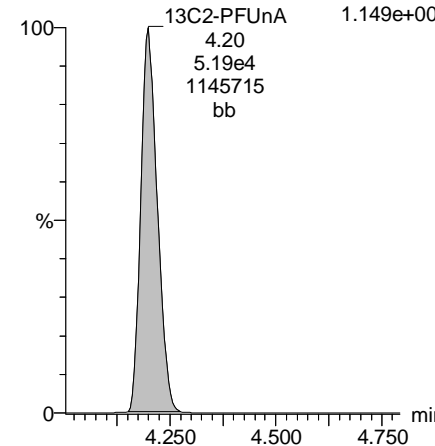

Dataset: U:\Q4.PRO\results\170811M2\170811M2-5.qld

Last Altered: Saturday, August 12, 2017 17:45:10 Pacific Daylight Time

Printed: Saturday, August 12, 2017 17:51:12 Pacific Daylight Time

Name: 170811M2_5, Date: 11-Aug-2017, Time: 19:08:08, ID: B7H0074-BS1 OPR 0.125, Description: OPR

N-MeFOSAA

F45:MRM of 2 channels,ES-
570.1 > 419

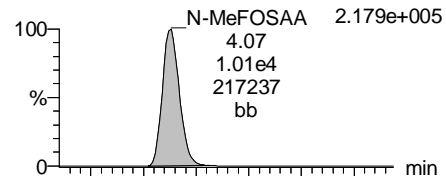

F45:MRM of 2 channels,ES-
570.1 > 483

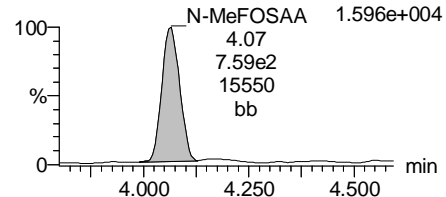

N-EtFOSAA

F48:MRM of 2 channels,ES-
584.2 > 419

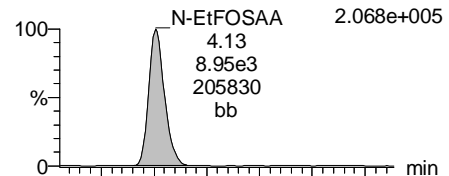

F48:MRM of 2 channels,ES-
584.2 > 483

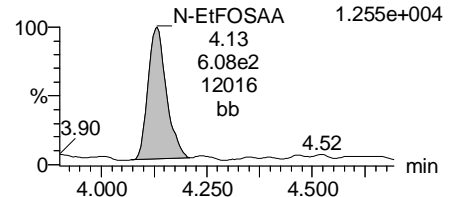

PFDoA

F51:MRM of 2 channels,ES-
612.9 > 318.8

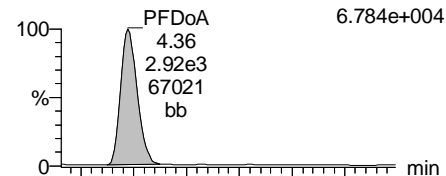

F51:MRM of 2 channels,ES-
612.9 > 569

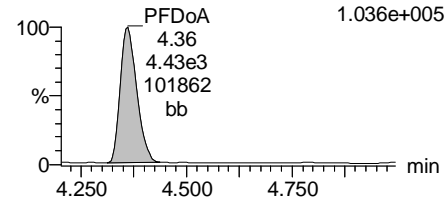

PFTeDA

F58:MRM of 4 channels,ES-
712.9 > 668.8

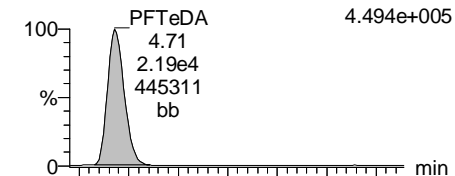

F58:MRM of 4 channels,ES-
712.9 > 369

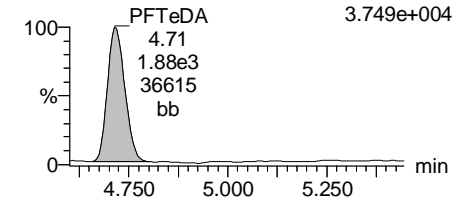

d3-N-MeFOSAA

F47:MRM of 1 channel,ES-
573.3 > 419

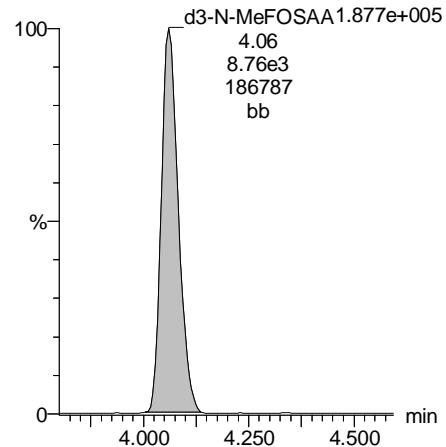

d5-N-EtFOSAA

F49:MRM of 1 channel,ES-
589.3 > 419

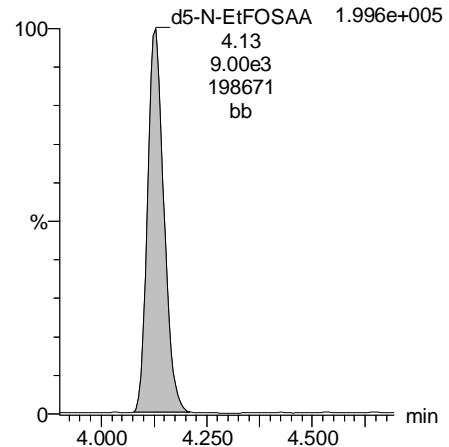

13C2-PFDoA

F52:MRM of 1 channel,ES-
615 > 569.7

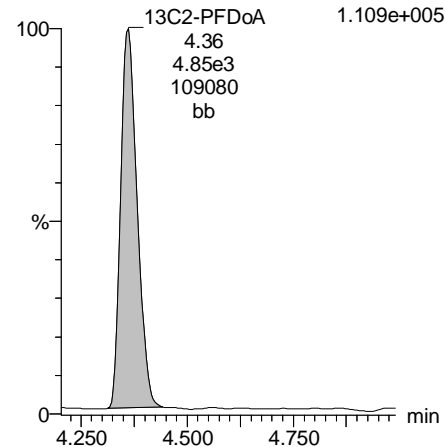

13C2-PFTeDA

F59:MRM of 2 channels,ES-
714.8 > 669.6

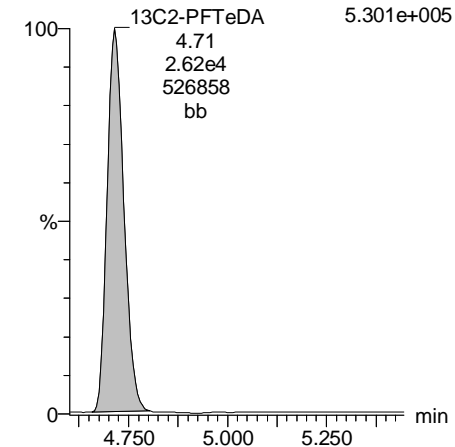

Dataset: U:\Q4.PRO\results\170811M2\170811M2-5.qld

Last Altered: Saturday, August 12, 2017 17:45:10 Pacific Daylight Time

Printed: Saturday, August 12, 2017 17:51:12 Pacific Daylight Time

Name: 170811M2_5, Date: 11-Aug-2017, Time: 19:08:08, ID: B7H0074-BS1 OPR 0.125, Description: OPR

PFTrDA

F57:MRM of 2 channels,ES-
662.9 > 618.9
7.658e+005

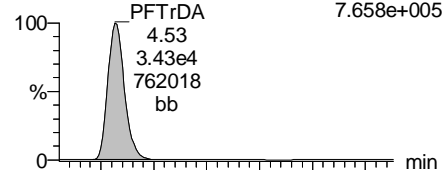

F57:MRM of 2 channels,ES-
662.9 > 319
7.138e+004

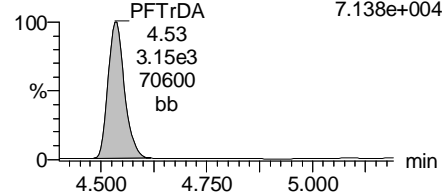

13C5-PFHxA

F10:MRM of 1 channel,ES-
318 > 272.9
1.570e+006

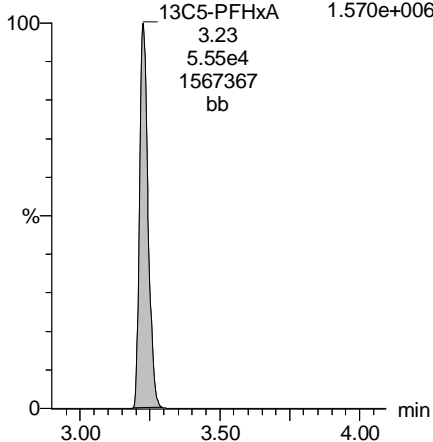

13C3-PFHxS

F17:MRM of 1 channel,ES-
401.9 > 79.9
2.275e+005

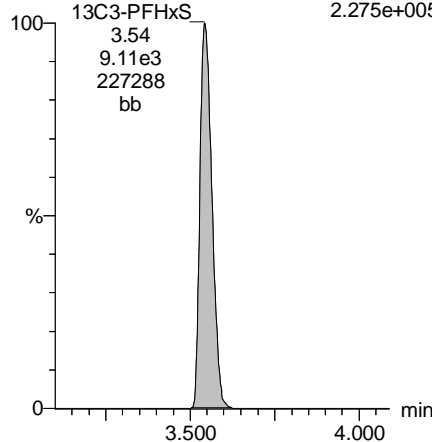

13C4-PFOS

F31:MRM of 1 channel,ES-
503 > 79.9
1.978e+005

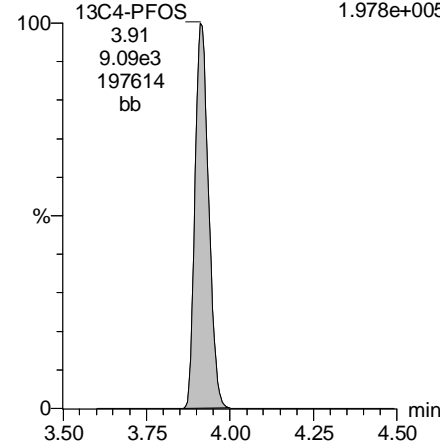

13C2-PFTeDA

F59:MRM of 2 channels,ES-
714.8 > 669.6
5.301e+005

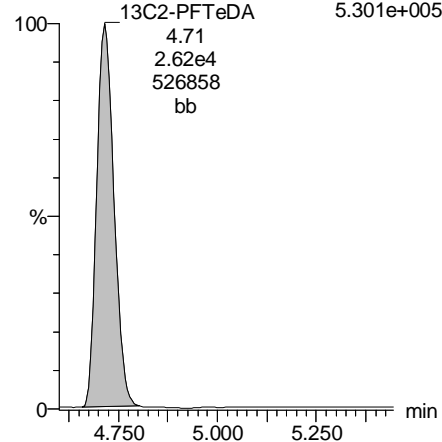

13C8-PFOA

F21:MRM of 1 channel,ES-
421.3 > 376
9.955e+005

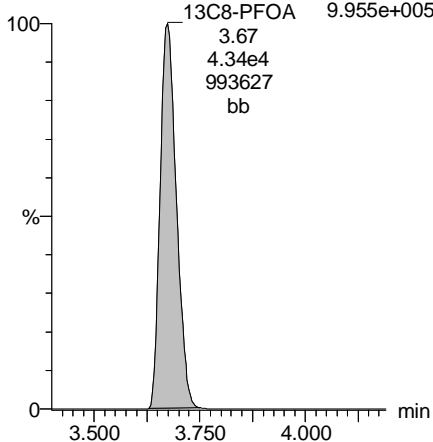

13C9-PFNA

F27:MRM of 1 channel,ES-
472.2 > 426.9
1.212e+006

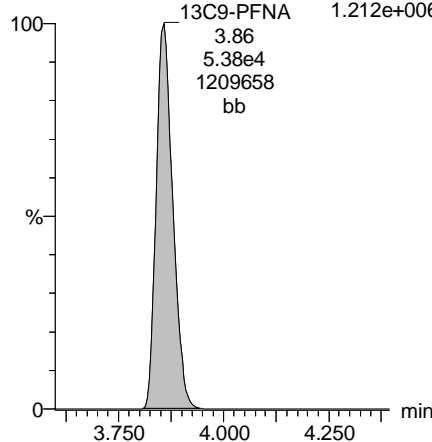

13C6-PFDA

F38:MRM of 1 channel,ES-
519.1 > 473.7
1.166e+006

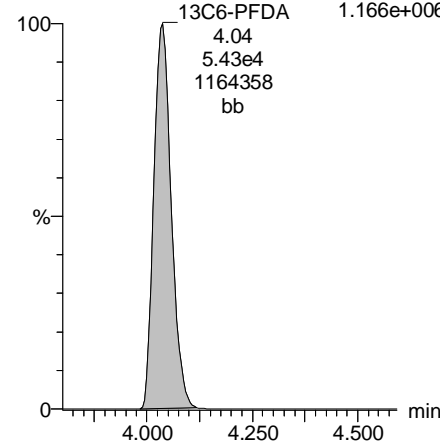

Dataset: U:\Q4.PRO\results\170811M2\170811M2-5.qld

Last Altered: Saturday, August 12, 2017 17:45:10 Pacific Daylight Time

Printed: Saturday, August 12, 2017 17:51:12 Pacific Daylight Time

Name: 170811M2_5, Date: 11-Aug-2017, Time: 19:08:08, ID: B7H0074-BS1 OPR 0.125, Description: OPR

13C7-PFUnA

F46:MRM of 1 channel,ES-
570.1 > 524.8

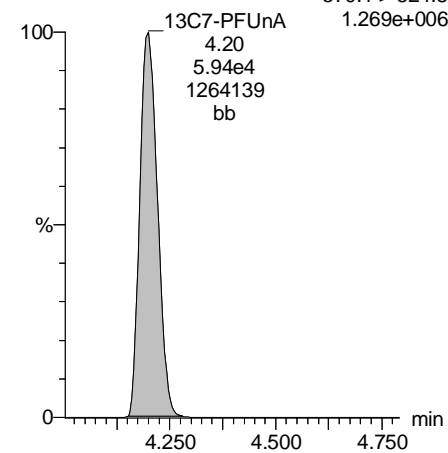

Dataset: U:\Q4.PRO\results\170811M2\170811M2-25.qld

Last Altered: Saturday, August 12, 2017 14:08:52 Pacific Daylight Time

Printed: Saturday, August 12, 2017 14:09:23 Pacific Daylight Time

Method: U:\Q4.PRO\MethDB\PFAS_FULL_8-10-17.mdb 11 Aug 2017 11:46:40

This run used only for PFOA

Calibration: U:\Q4.PRO\CurveDB\C18_VAL-PFAS_Q4_8-10-17-FULL.cdb 11 Aug 2017 09:29:36

Name: 170811M2_25, Date: 11-Aug-2017, Time: 22:42:11, ID: 1700925-01RE1 I001BC43S-170724 0.12112, Description: I001BC43S-170724

	# Name	Trace	Area	IS Area	Wt./Vol.	RRF	Pred.RT	RT	y Axis Resp.	Conc.	%Rec
1	3 PFBS	299 > 79.7	6.33e3	4.67e3	0.1217		3.06	3.01	17.0	80.5	
2	4 PFHxA	313.2 > 268.9	1.08e5	1.33e4	0.1217		3.26	3.23	40.7	261	
3	5 PFHpA NOT USED	363 > 318.9	1.85e4	3.24e4	0.1217		3.51	3.48	7.14	48.1	
4	6 PFHxS	398.9 > 79.6	2.86e4	2.85e3	0.1217		3.58	3.55	125	595	
5	8 PFOA	413 > 368.7	1.28e5	4.35e4	0.1217		3.71	3.68	36.9	308	
6	10 PFNA	462.9 > 418.8	7.22e2	3.88e4	0.1217		3.90	3.86	0.232		
7	12 PFOS	499 > 79.9	2.41e3	7.17e3	0.1217		3.96	3.86	4.21	32.7	
8	13 PFDA	513 > 468.8		3.39e4	0.1217		4.08				
9	15 N-MeFOSAA	570.1 > 419		7.56e3	0.1217		4.11				
10	16 N-EtFOSAA	584.2 > 419		6.90e3	0.1217		4.18				
11	17 PFUnA	562.9 > 518.9		4.33e4	0.1217		4.25				
12	19 PFDoA	612.9 > 318.8		4.35e3	0.1217		4.42				

Dataset: U:\Q4.PRO\results\170811M2\170811M2-25.qld

Last Altered: Saturday, August 12, 2017 14:08:52 Pacific Daylight Time

Printed: Saturday, August 12, 2017 14:09:37 Pacific Daylight Time

Method: U:\Q4.PRO\MethDB\PFAS_FULL_8-10-17.mdb 11 Aug 2017 11:46:40

Calibration: U:\Q4.PRO\CurveDB\C18_VAL-PFAS_Q4_8-10-17-FULL.cdb 11 Aug 2017 09:29:36

Name: 170811M2_25, Date: 11-Aug-2017, Time: 22:42:11, ID: 1700925-01RE1 I001BC43S-170724 0.12112, Description: I001BC43S-170724

	# Name	Trace	Area	IS Area	Wt./Vol.	RRF	Pred.RT	RT	y Axis Resp.	Conc.	%Rec
1	21 PFTrDA	662.9 > 618.9		4.35e3	0.1217		4.59				
2	22 PFTeDA	712.9 > 668.8		2.83e4	0.1217		4.78				
3	30 13C3-PFBS	302 > 98.8	4.67e3	6.04e4	0.1217	0.033	3.06	3.01	0.386	96.6	94.0
4	31 13C2-PFHxA	315 > 269.8	1.33e4	6.04e4	0.1217	0.304	3.26	3.23	1.10	29.9	72.7
5	32 13C4-PFHpA	367.2 > 321.8	3.24e4	6.04e4	0.1217	0.384	3.51	3.48	2.69	57.5	55.9
6	33 18O2-PFHxS	403 > 102.6	2.85e3	8.60e3	0.1217	0.417	3.58	3.55	4.14	81.5	79.4
7	35 13C2-PFOA	414.9 > 369.7	4.35e4	5.05e4	0.1217	1.132	3.71	3.68	10.8	78.1	76.0
8	36 13C5-PFNA	468.2 > 422.9	3.88e4	5.04e4	0.1217	0.946	3.90	3.87	9.62	83.6	81.4
9	38 13C8-PFOS	507 > 79.9	7.17e3	8.55e3	0.1217	1.040	3.96	3.92	10.5	82.9	80.7
10	39 13C2-PFDA	515.1 > 469.9	3.39e4	4.47e4	0.1217	0.971	4.08	4.05	9.48	80.3	78.1

Dataset: U:\Q4.PRO\results\170811M2\170811M2-25.qld

Last Altered: Saturday, August 12, 2017 14:08:52 Pacific Daylight Time

Printed: Saturday, August 12, 2017 14:09:46 Pacific Daylight Time

Method: U:\Q4.PRO\MethDB\PFAS_FULL_8-10-17.mdb 11 Aug 2017 11:46:40

Calibration: U:\Q4.PRO\CurveDB\C18_VAL-PFAS_Q4_8-10-17-FULL.cdb 11 Aug 2017 09:29:36

Name: 170811M2_25, Date: 11-Aug-2017, Time: 22:42:11, ID: 1700925-01RE1 I001BC43S-170724 0.12112, Description: I001BC43S-170724

#	Name	Trace	Area	IS Area	Wt./Vol.	RRF	Pred.RT	RT	y Axis Resp.	Conc.	%Rec
1	41 d3-N-MeFOSAA	573.3 > 419	7.56e3	5.22e4	0.1217	0.018	4.11	4.07	1.81	837	62.7
2	42 d5-N-EtFOSAA	589.3 > 419	6.90e3	5.22e4	0.1217	0.018	4.18	4.14	1.65	746	55.8
3	43 13C2-PFUnA	565 > 519.8	4.33e4	5.22e4	0.1217	1.085	4.25	4.21	10.4	78.6	76.6
4	44 13C2-PFDoA	615 > 569.7	4.35e3	5.22e4	0.1217	0.123	4.42	4.38	1.04	69.5	67.6
5	46 13C2-PFTeDA	714.8 > 669.6	2.83e4	5.22e4	0.1217	0.798	4.78	4.74	6.78	69.9	68.0
6	52 13C5-PFHxA	318 > 272.9	6.04e4	6.04e4	0.1217	1.000	3.26	3.23	5.00	41.1	100.0
7	53 13C3-PFHxS	401.9 > 79.9	8.60e3	8.60e3	0.1217	1.000	3.58	3.55	12.5	103	100.0
8	54 13C8-PFOA	421.3 > 376	5.05e4	5.05e4	0.1217	1.000	3.71	3.68	12.5	103	100.0
9	55 13C9-PFNA	472.2 > 426.9	5.04e4	5.04e4	0.1217	1.000	3.90	3.87	12.5	103	100.0
10	56 13C4-PFOS	503 > 79.9	8.55e3	8.55e3	0.1217	1.000	3.96	3.92	12.5	103	100.0
11	57 13C6-PFDA	519.1 > 473.7	4.47e4	4.47e4	0.1217	1.000	4.08	4.05	12.5	103	100.0
12	58 13C7-PFUnA	570.1 > 524.8	5.22e4	5.22e4	0.1217	1.000	4.25	4.21	12.5	103	100.0
13	59 Total PFBS	299 > 79.7	6.33e3	4.67e3	0.1217		3.06		17.0	80.5	
14	60 Total PFHxS	398.9 > 79.6	2.86e4	2.85e3	0.1217		3.58		125	595	
15	61 Total PFOA	413 > 368.7	1.66e5	4.35e4	0.1217		3.71		47.8	397	
16	62 Total PFOS	499 > 79.9	2.41e3	7.17e3	0.1217		3.96		4.21	32.7	
17	63 Total N-Me-FOSAA	570.1 > 419	0.00e0	7.56e3	0.1217		4.11		0.000		
18	64 Total N-EtFOSAA	584.2 > 419	0.00e0	6.90e3	0.1217		4.18		0.000		

Dataset: U:\Q4.PRO\results\170811M2\170811M2-25.qld

Last Altered: Saturday, August 12, 2017 14:08:52 Pacific Daylight Time

Printed: Saturday, August 12, 2017 14:09:46 Pacific Daylight Time

Method: U:\Q4.PRO\MethDB\PFAS_FULL_8-10-17.mdb 11 Aug 2017 11:46:40

Calibration: U:\Q4.PRO\CurveDB\C18_VAL-PFAS_Q4_8-10-17-FULL.cdb 11 Aug 2017 09:29:36

Name: 170811M2_25, Date: 11-Aug-2017, Time: 22:42:11, ID: 1700925-01RE1 I001BC43S-170724 0.12112, Description: I001BC43S-170724

Total PFBS

#	Name	Trace	RT	Area	IS Area	Response	Primary Flags	Conc.
1	3 PFBS	299 > 79.7	3.01	6327.660	4666.046	16.951	MM	80.5

Total PFHxS

#	Name	Trace	RT	Area	IS Area	Response	Primary Flags	Conc.
1	6 PFHxS	398.9 > 79.6	3.55	28554.852	2846.280	125.404	MM	594.6

Total PFOA

#	Name	Trace	RT	Area	IS Area	Response	Primary Flags	Conc.
1	61 Total PFOA	413 > 368.7	3.56	623.999	43472.551	0.179	bd	0.2
2	8 PFOA	413 > 368.7	3.68	128237.313	43472.551	36.873	db	307.8
3	61 Total PFOA	413 > 368.7	3.63	37394.352	43472.551	10.752	dd	88.9

Total PFOS

#	Name	Trace	RT	Area	IS Area	Response	Primary Flags	Conc.
1	12 PFOS	499 > 79.9	3.86	2413.621	7173.221	4.206	MM	32.7

Total N-Me-FOSAA

#	Name	Trace	RT	Area	IS Area	Response	Primary Flags	Conc.
1								

Total N-EtFOSAA

#	Name	Trace	RT	Area	IS Area	Response	Primary Flags	Conc.
1								

Dataset: U:\Q4.PRO\results\170811M2\170811M2-25.qld

Last Altered: Saturday, August 12, 2017 14:08:52 Pacific Daylight Time

Printed: Saturday, August 12, 2017 14:09:46 Pacific Daylight Time

Method: U:\Q4.PRO\MethDB\PFAS_FULL_8-10-17.mdb 11 Aug 2017 11:46:40

Calibration: U:\Q4.PRO\CurveDB\C18_VAL-PFAS_Q4_8-10-17-FULL.cdb 11 Aug 2017 09:29:36

Name: 170811M2_25, Date: 11-Aug-2017, Time: 22:42:11, ID: 1700925-01RE1 I001BC43S-170724 0.12112, Description: I001BC43S-170724

Total PFBS

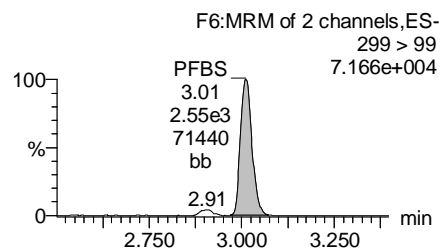
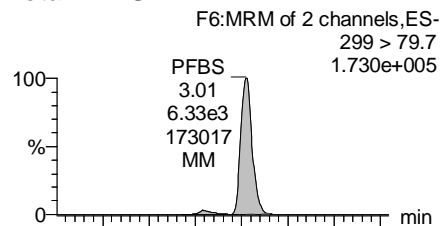

PFHxA

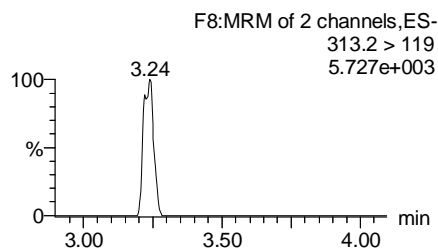
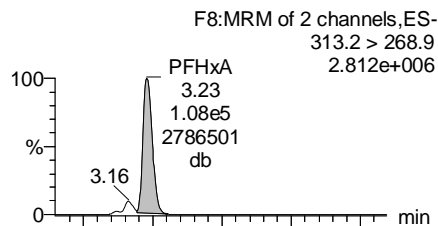

PFHpA

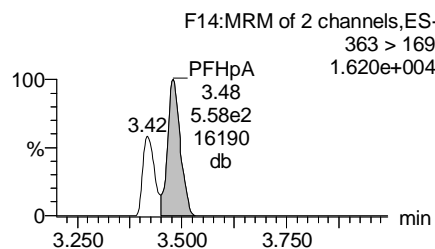
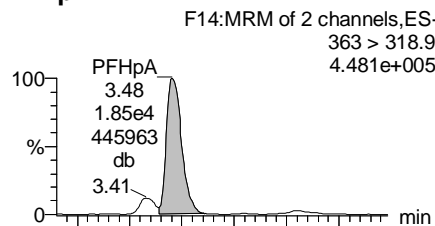

Total PFHxS

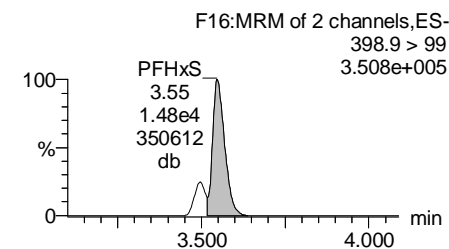
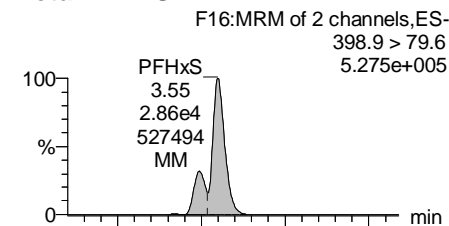

13C3-PFBS

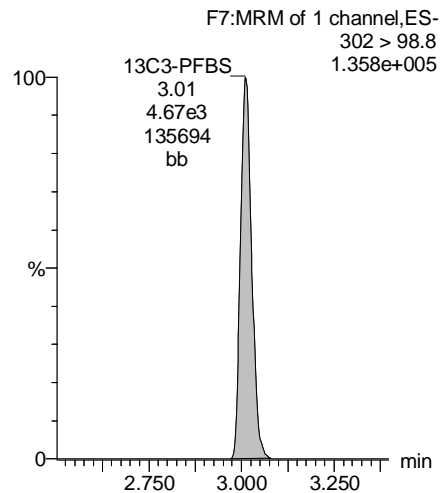

13C2-PFHxA

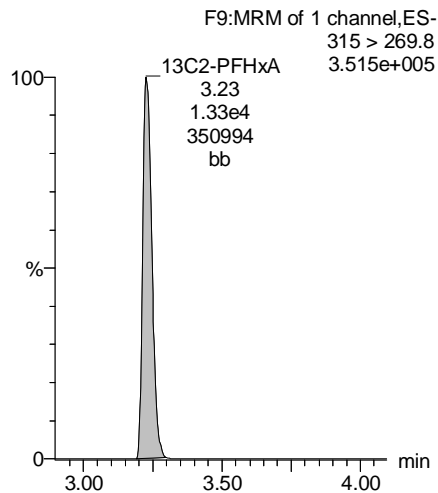

13C4-PFHpA

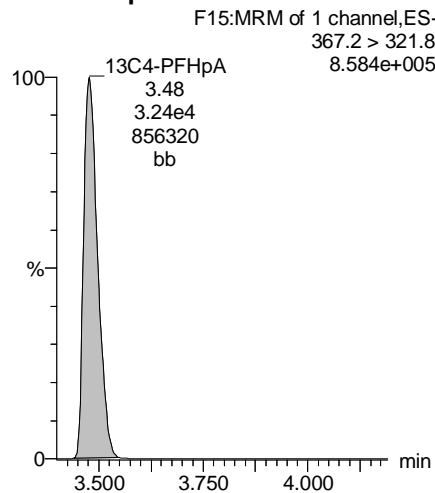

18O2-PFHxS

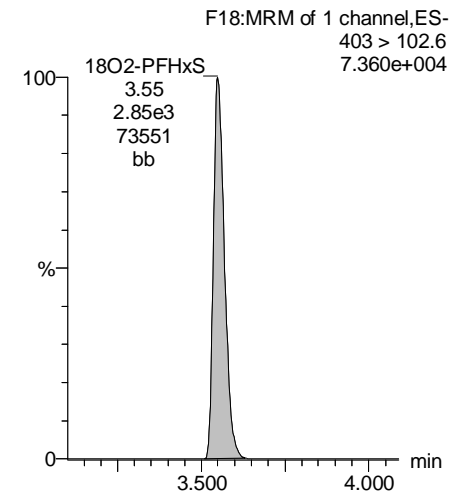

Dataset: U:\Q4.PRO\results\170811M2\170811M2-25.qld

Last Altered: Saturday, August 12, 2017 14:08:52 Pacific Daylight Time

Printed: Saturday, August 12, 2017 14:09:46 Pacific Daylight Time

Name: 170811M2_25, Date: 11-Aug-2017, Time: 22:42:11, ID: 1700925-01RE1 I001BC43S-170724 0.12112, Description: I001BC43S-170724

Total PFOA

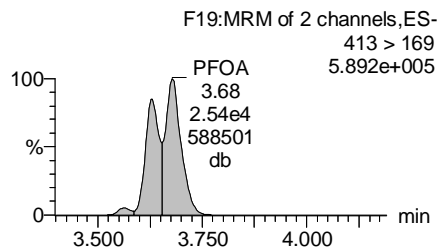
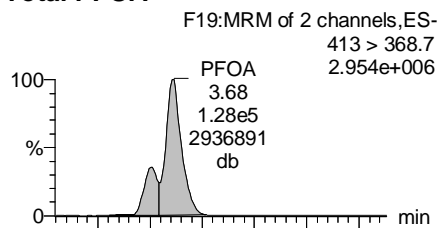

PFNA

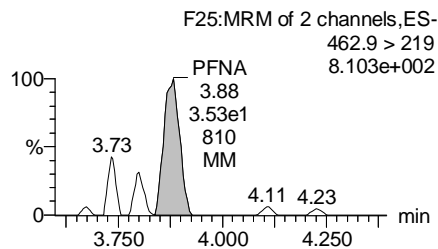
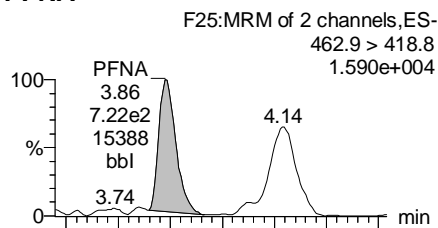

Total PFOS

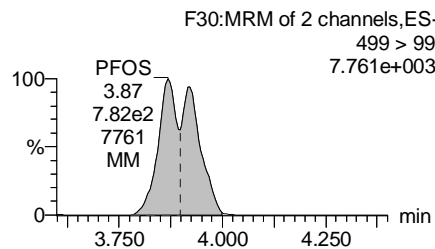
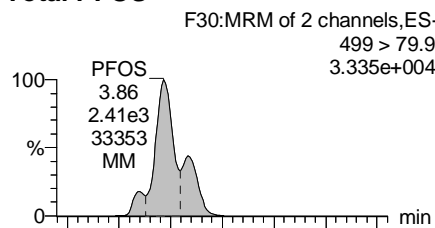

PFDA

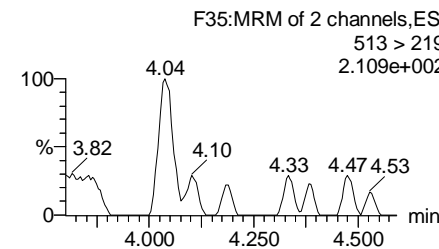
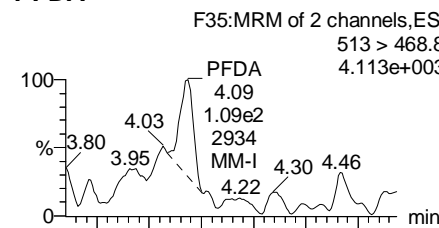

13C2-PFOA

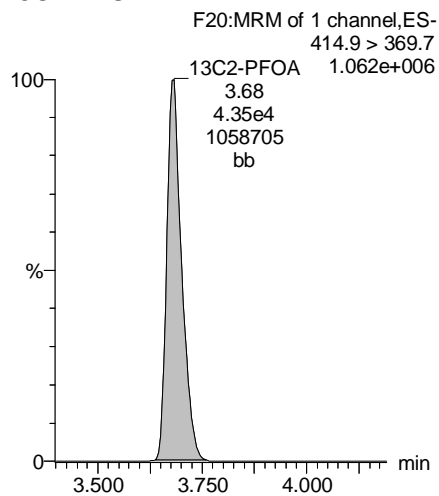

13C5-PFNA

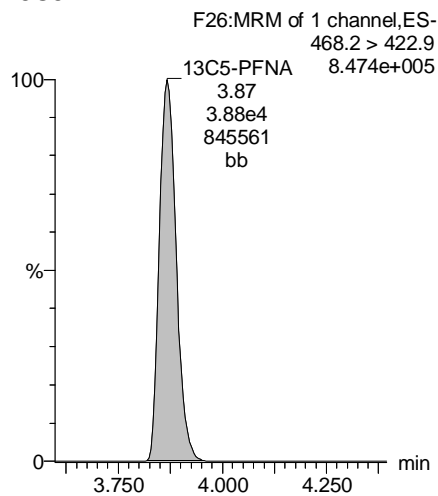

13C8-PFOS

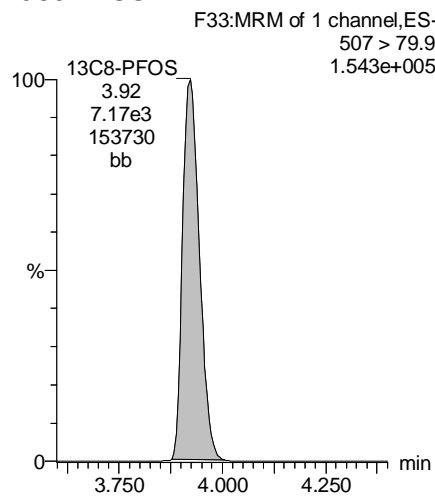

13C2-PFDA

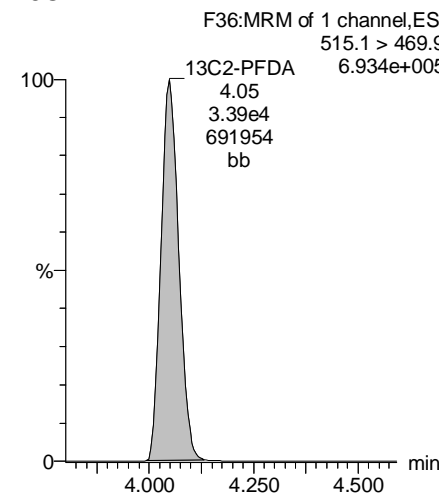

Dataset: U:\Q4.PRO\results\170811M2\170811M2-25.qld

Last Altered: Saturday, August 12, 2017 14:08:52 Pacific Daylight Time

Printed: Saturday, August 12, 2017 14:09:46 Pacific Daylight Time

Name: 170811M2_25, Date: 11-Aug-2017, Time: 22:42:11, ID: 1700925-01RE1 I001BC43S-170724 0.12112, Description: I001BC43S-170724

PFUnA

F43:MRM of 2 channels,ES-
562.9 > 518.9
2.133e+003

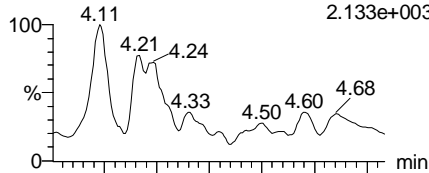

N-MeFOSAA

F45:MRM of 2 channels,ES-
570.1 > 419
6.047e+002

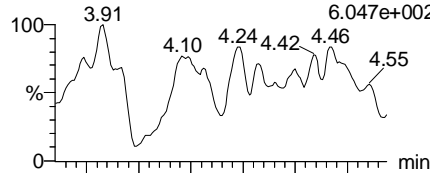

N-EtFOSAA

F48:MRM of 2 channels,ES-
584.2 > 419
9.102e+002

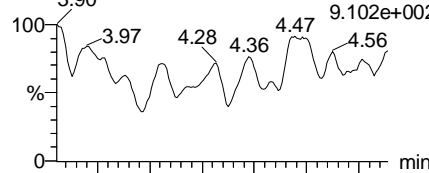

PFDaA

F51:MRM of 2 channels,ES-
612.9 > 318.8
1.065e+003

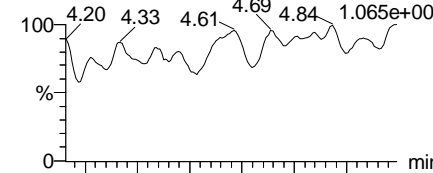

F43:MRM of 2 channels,ES-
562.9 > 269
3.718e+002

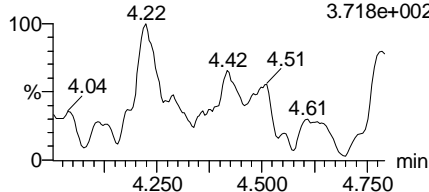

F45:MRM of 2 channels,ES-
570.1 > 483
4.367.296e+002

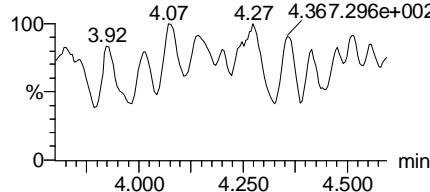

F48:MRM of 2 channels,ES-
584.2 > 483
1.331e+003

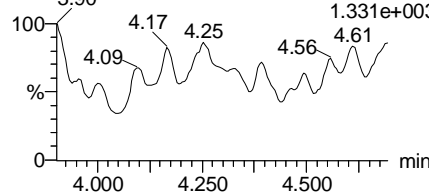

F51:MRM of 2 channels,ES-
612.9 > 569
2.409e+003

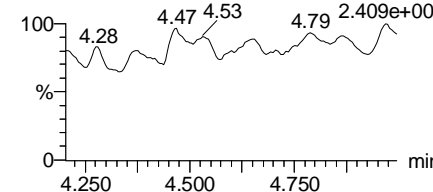

13C2-PFUnA

F44:MRM of 1 channel,ES-
565 > 519.8
9.214e+005

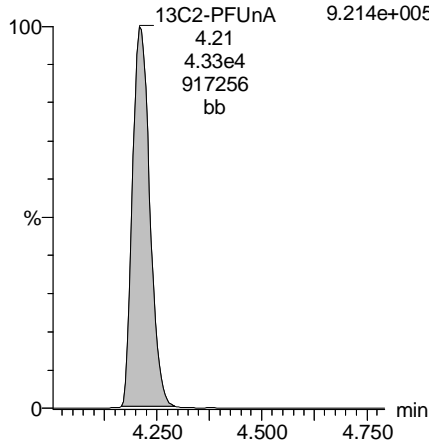

d3-N-MeFOSAA

F47:MRM of 1 channel,ES-
573.3 > 419
1.600e+005

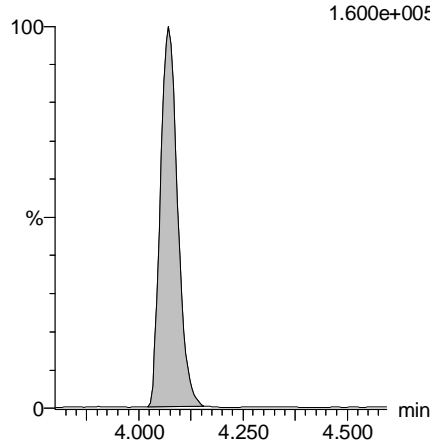

d5-N-EtFOSAA

F49:MRM of 1 channel,ES-
589.3 > 419
1.496e+005

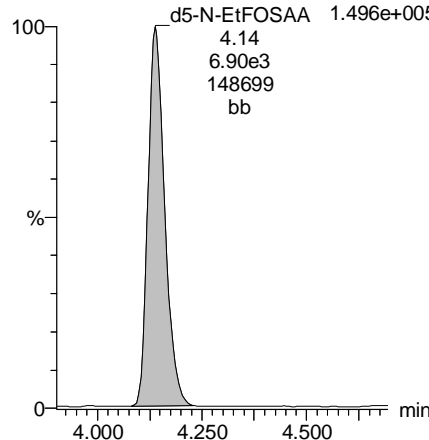

13C2-PFDaA

F52:MRM of 1 channel,ES-
615 > 569.7
9.967e+004

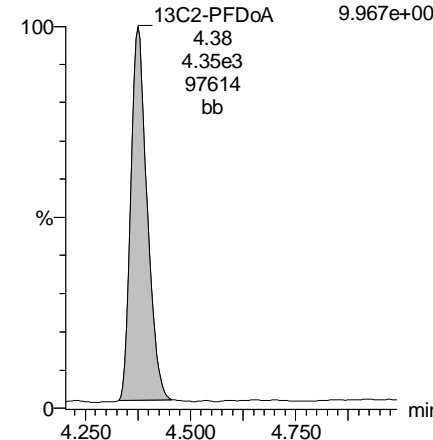

Dataset: U:\Q4.PRO\results\170811M2\170811M2-25.qld

Last Altered: Saturday, August 12, 2017 14:08:52 Pacific Daylight Time

Printed: Saturday, August 12, 2017 14:09:46 Pacific Daylight Time

Name: 170811M2_25, Date: 11-Aug-2017, Time: 22:42:11, ID: 1700925-01RE1 I001BC43S-170724 0.12112, Description: I001BC43S-170724

PFTeDA

F58:MRM of 4 channels,ES-
712.9 > 668.8
4.608e+003

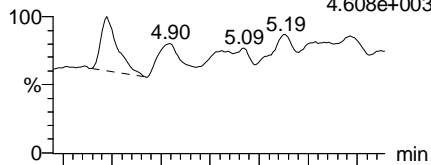

F58:MRM of 4 channels,ES-
712.9 > 369
1.811e+003

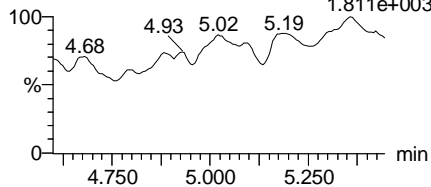

PFTrDA

F57:MRM of 2 channels,ES-
662.9 > 618.9
3.224e+003

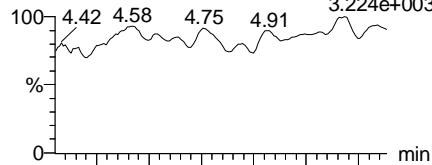

F57:MRM of 2 channels,ES-
662.9 > 319
1.514e+003

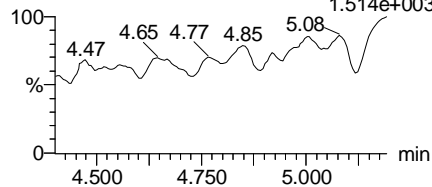

13C5-PFHxA

F10:MRM of 1 channel,ES-
318 > 272.9
1.633e+006

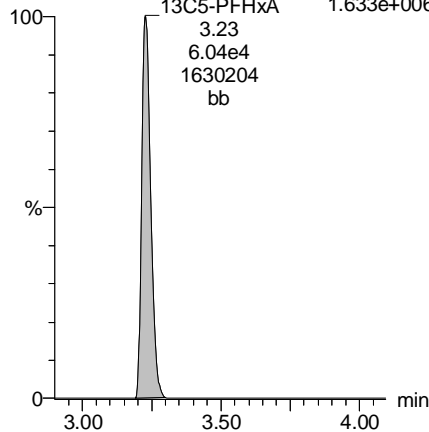

13C3-PFHxS

F17:MRM of 1 channel,ES-
401.9 > 79.9
2.260e+005

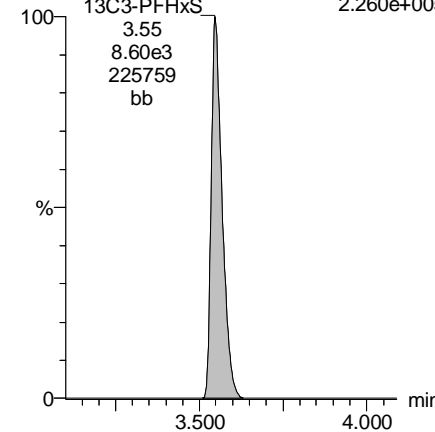

13C2-PFTeDA

F59:MRM of 2 channels,ES-
714.8 > 669.6
5.694e+005

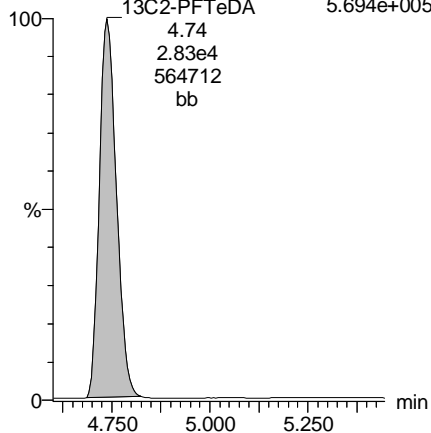

13C2-PFTeDA

F59:MRM of 2 channels,ES-
714.8 > 669.6
5.694e+005

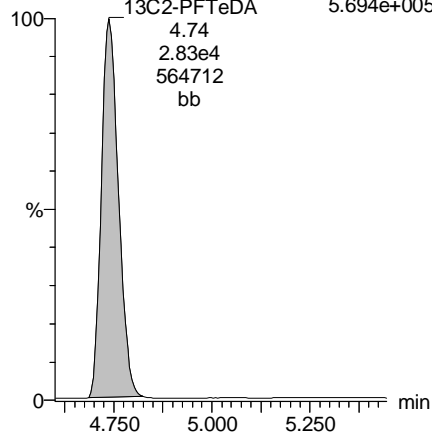

13C8-PFOA

F21:MRM of 1 channel,ES-
421.3 > 376
1.216e+006

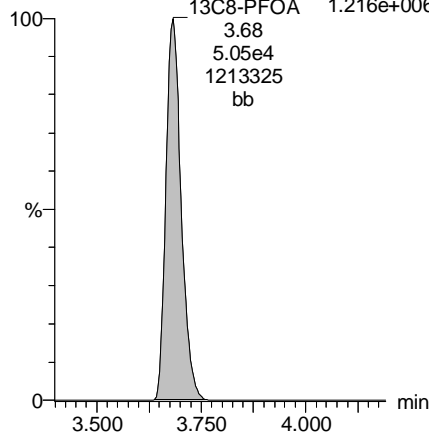

13C9-PFNA

F27:MRM of 1 channel,ES-
472.2 > 426.9
1.080e+006

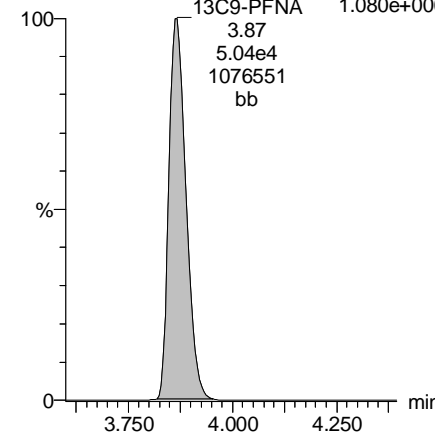

Dataset: U:\Q4.PRO\results\170811M2\170811M2-25.qld

Last Altered: Saturday, August 12, 2017 14:08:52 Pacific Daylight Time

Printed: Saturday, August 12, 2017 14:09:46 Pacific Daylight Time

Name: 170811M2_25, Date: 11-Aug-2017, Time: 22:42:11, ID: 1700925-01RE1 I001BC43S-170724 0.12112, Description: I001BC43S-170724

13C4-PFOS

F31:MRM of 1 channel,ES-
503 > 79.9
1.836e+005

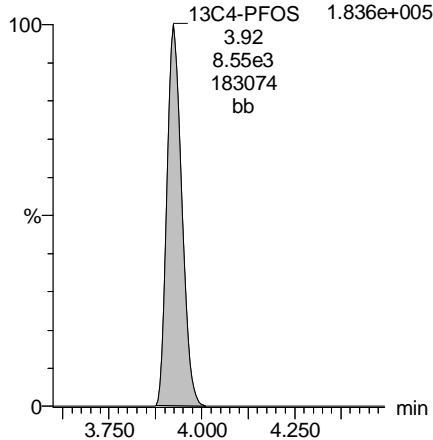

13C6-PFDA

F38:MRM of 1 channel,ES-
519.1 > 473.7
8.477e+005

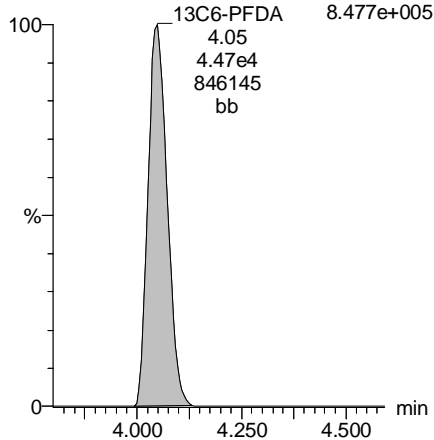

13C7-PFUnA

F46:MRM of 1 channel,ES-
570.1 > 524.8
1.107e+006

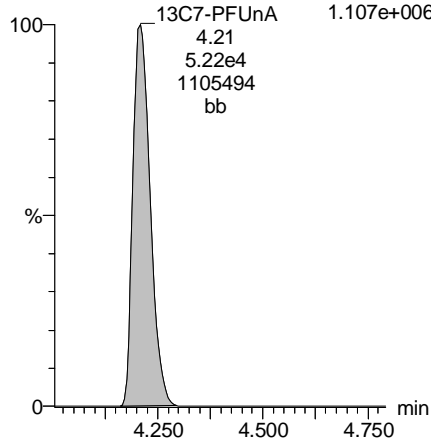

Dataset: U:\Q4.PRO\results\170811M2\170811M2-26.qld

Last Altered: Saturday, August 12, 2017 14:13:05 Pacific Daylight Time

Printed: Saturday, August 12, 2017 14:13:19 Pacific Daylight Time

Method: U:\Q4.PRO\MethDB\PFAS_FULL_8-10-17.mdb 11 Aug 2017 11:46:40

This run used only for PFOA

Calibration: U:\Q4.PRO\CurveDB\C18_VAL-PFAS_Q4_8-10-17-FULL.cdb 11 Aug 2017 09:29:36

Name: 170811M2_26, Date: 11-Aug-2017, Time: 22:52:49, ID: 1700925-02RE1 SB01-170724 0.12178, Description: SB01-170724

	# Name	Trace	Area	IS Area	Wt./Vol.	RRF	Pred.RT	RT	y Axis Resp.	Conc.	%Rec
1	3 PFBS	299 > 79.7		5.23e3	0.1128		3.06				
2	4 PFHxA	313.2 > 268.9		1.60e4	0.1128		3.26				
3	5 PFHpA	NOT USED									
4	6 PFHxS	398.9 > 79.6		3.53e3	0.1128		3.58				
5	8 PFOA	413 > 368.7		4.95e4	0.1128		3.71				
6	10 PFNA	462.9 > 418.8		4.62e4	0.1128		3.90				
7	12 PFOS	499 > 79.9		8.53e3	0.1128		3.96				
8	13 PFDA	513 > 468.8		3.72e4	0.1128		4.08				
9	15 N-MeFOSAA	570.1 > 419		7.42e3	0.1128		4.11				
10	16 N-EtFOSAA	584.2 > 419		7.23e3	0.1128		4.18				
11	17 PFUnA	562.9 > 518.9	6.20e1	3.91e4	0.1128		4.25	4.21	0.0198		
12	19 PFDoA	612.9 > 318.8		4.34e3	0.1128		4.42				

Dataset: U:\Q4.PRO\results\170811M2\170811M2-26.qld

Last Altered: Saturday, August 12, 2017 14:13:05 Pacific Daylight Time

Printed: Saturday, August 12, 2017 14:13:33 Pacific Daylight Time

Method: U:\Q4.PRO\MethDB\PFAS_FULL_8-10-17.mdb 11 Aug 2017 11:46:40

Calibration: U:\Q4.PRO\CurveDB\C18_VAL-PFAS_Q4_8-10-17-FULL.cdb 11 Aug 2017 09:29:36

Name: 170811M2_26, Date: 11-Aug-2017, Time: 22:52:49, ID: 1700925-02RE1 SB01-170724 0.12178, Description: SB01-170724

	# Name	Trace	Area	IS Area	Wt./Vol.	RRF	Pred.RT	RT	y Axis Resp.	Conc.	%Rec
1	21 PFTrDA	662.9 > 618.9		4.34e3	0.1128		4.59				
2	22 PFTeDA	712.9 > 668.8		3.00e4	0.1128		4.78				
3	30 13C3-PFBS	302 > 98.8	5.23e3	5.45e4	0.1128	0.033	3.06	3.01	0.480	129	116.7
4	31 13C2-PFHxA	315 > 269.8	1.60e4	5.45e4	0.1128	0.304	3.26	3.23	1.47	42.9	96.8
5	32 13C4-PFHpA	367.2 > 321.8	4.07e4	5.45e4	0.1128	0.384	3.51	3.48	3.74	86.3	77.8
6	33 18O2-PFHxS	403 > 102.6	3.53e3	7.95e3	0.1128	0.417	3.58	3.55	5.56	118	106.6
7	35 13C2-PFOA	414.9 > 369.7	4.95e4	4.46e4	0.1128	1.132	3.71	3.68	13.9	109	98.0
8	36 13C5-PFNA	468.2 > 422.9	4.62e4	5.17e4	0.1128	0.946	3.90	3.87	11.2	105	94.4
9	38 13C8-PFOS	507 > 79.9	8.53e3	7.95e3	0.1128	1.040	3.96	3.92	13.4	114	103.1
10	39 13C2-PFDA	515.1 > 469.9	3.72e4	4.69e4	0.1128	0.971	4.08	4.04	9.91	90.6	81.7

Dataset: U:\Q4.PRO\results\170811M2\170811M2-26.qld

Last Altered: Saturday, August 12, 2017 14:13:05 Pacific Daylight Time

Printed: Saturday, August 12, 2017 14:13:49 Pacific Daylight Time

Method: U:\Q4.PRO\MethDB\PFAS_FULL_8-10-17.mdb 11 Aug 2017 11:46:40

Calibration: U:\Q4.PRO\CurveDB\C18_VAL-PFAS_Q4_8-10-17-FULL.cdb 11 Aug 2017 09:29:36

Name: 170811M2_26, Date: 11-Aug-2017, Time: 22:52:49, ID: 1700925-02RE1 SB01-170724 0.12178, Description: SB01-170724

	# Name	Trace	Area	IS Area	Wt./Vol.	RRF	Pred.RT	RT	y Axis Resp.	Conc.	%Rec
1	41 d3-N-MeFOSAA	573.3 > 419	7.42e3	4.32e4	0.1128	0.018	4.11	4.07	2.15	1070	74.2
2	42 d5-N-EtFOSAA	589.3 > 419	7.23e3	4.32e4	0.1128	0.018	4.18	4.14	2.09	1020	70.6
3	43 13C2-PFUnA	565 > 519.8	3.91e4	4.32e4	0.1128	1.085	4.25	4.21	11.3	92.4	83.3
4	44 13C2-PFDoA	615 > 569.7	4.34e3	4.32e4	0.1128	0.123	4.42	4.38	1.25	90.3	81.5
5	46 13C2-PFTeDA	714.8 > 669.6	3.00e4	4.32e4	0.1128	0.798	4.78	4.73	8.69	96.5	87.1
6	52 13C5-PFHxA	318 > 272.9	5.45e4	5.45e4	0.1128	1.000	3.26	3.23	5.00	44.3	100.0
7	53 13C3-PFHxS	401.9 > 79.9	7.95e3	7.95e3	0.1128	1.000	3.58	3.55	12.5	111	100.0
8	54 13C8-PFOA	421.3 > 376	4.46e4	4.46e4	0.1128	1.000	3.71	3.68	12.5	111	100.0
9	55 13C9-PFNA	472.2 > 426.9	5.17e4	5.17e4	0.1128	1.000	3.90	3.87	12.5	111	100.0
10	56 13C4-PFOS	503 > 79.9	7.95e3	7.95e3	0.1128	1.000	3.96	3.92	12.5	111	100.0
11	57 13C6-PFDA	519.1 > 473.7	4.69e4	4.69e4	0.1128	1.000	4.08	4.04	12.5	111	100.0
12	58 13C7-PFUnA	570.1 > 524.8	4.32e4	4.32e4	0.1128	1.000	4.25	4.21	12.5	111	100.0
13	59 Total PFBS	299 > 79.7	0.00e0	5.23e3	0.1128		3.06		0.000		
14	60 Total PFHxS	398.9 > 79.6	0.00e0	3.53e3	0.1128		3.58		0.000		
15	61 Total PFOA	413 > 368.7	0.00e0	4.95e4	0.1128		3.71		0.000		
16	62 Total PFOS	499 > 79.9	0.00e0	8.53e3	0.1128		3.96		0.000		
17	63 Total N-Me-FOSAA	570.1 > 419	0.00e0	7.42e3	0.1128		4.11		0.000		
18	64 Total N-EtFOSAA	584.2 > 419	0.00e0	7.23e3	0.1128		4.18		0.000		

Dataset: U:\Q4.PRO\results\170811M2\170811M2-26.qld

Last Altered: Saturday, August 12, 2017 14:13:05 Pacific Daylight Time

Printed: Saturday, August 12, 2017 14:13:49 Pacific Daylight Time

Method: U:\Q4.PRO\MethDB\PFAS_FULL_8-10-17.mdb 11 Aug 2017 11:46:40

Calibration: U:\Q4.PRO\CurveDB\C18_VAL-PFAS_Q4_8-10-17-FULL.cdb 11 Aug 2017 09:29:36

Name: 170811M2_26, Date: 11-Aug-2017, Time: 22:52:49, ID: 1700925-02RE1 SB01-170724 0.12178, Description: SB01-170724

Total PFBS

#	Name	Trace	RT	Area	IS Area	Response	Primary Flags	Conc.
1								

Total PFHxS

#	Name	Trace	RT	Area	IS Area	Response	Primary Flags	Conc.
1								

Total PFOA

#	Name	Trace	RT	Area	IS Area	Response	Primary Flags	Conc.
1	8 PFOA	413 > 368.7			49544.023		MM-I	

Total PFOS

#	Name	Trace	RT	Area	IS Area	Response	Primary Flags	Conc.
1								

Total N-Me-FOSAA

#	Name	Trace	RT	Area	IS Area	Response	Primary Flags	Conc.
1								

Total N-EtFOSAA

#	Name	Trace	RT	Area	IS Area	Response	Primary Flags	Conc.
1								

Dataset: U:\Q4.PRO\results\170811M2\170811M2-26.qld

Last Altered: Saturday, August 12, 2017 14:13:05 Pacific Daylight Time

Printed: Saturday, August 12, 2017 14:13:49 Pacific Daylight Time

Method: U:\Q4.PRO\MethDB\PFAS_FULL_8-10-17.mdb 11 Aug 2017 11:46:40

Calibration: U:\Q4.PRO\CurveDB\C18_VAL-PFAS_Q4_8-10-17-FULL.cdb 11 Aug 2017 09:29:36

Name: 170811M2_26, Date: 11-Aug-2017, Time: 22:52:49, ID: 1700925-02RE1 SB01-170724 0.12178, Description: SB01-170724

Total PFBS

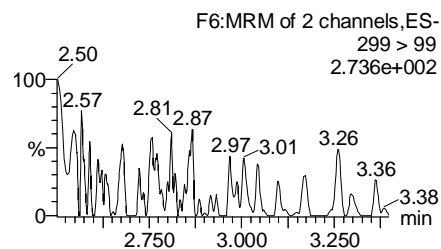
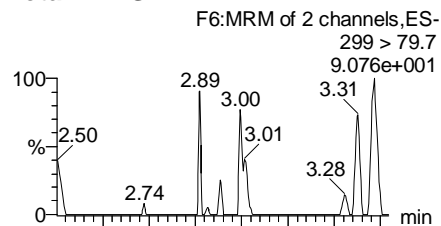

PFHxA

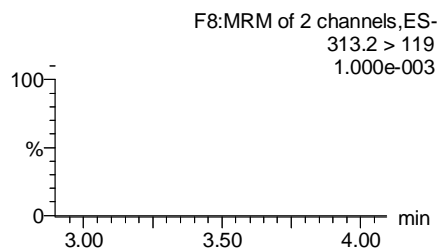
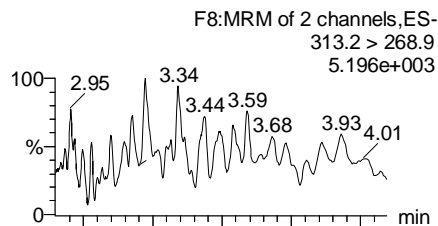

PFHpA

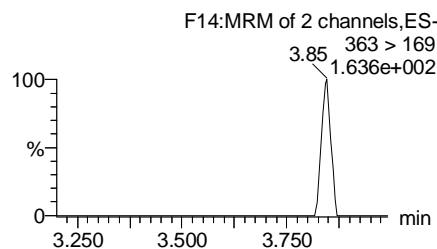
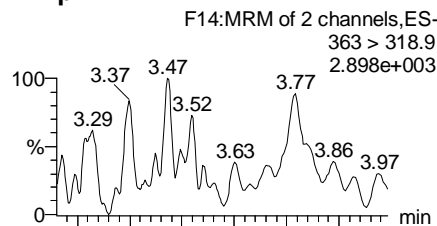

Total PFHxS

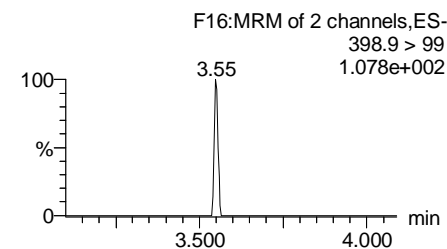
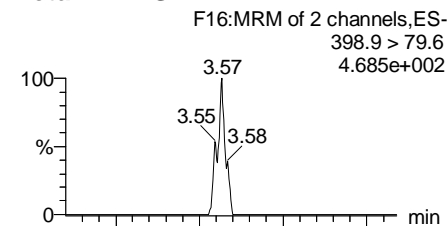

13C3-PFBS

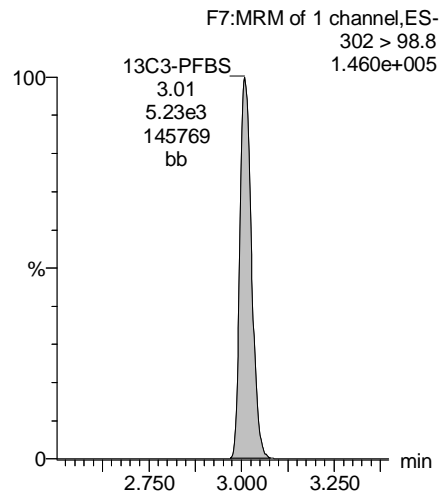

13C2-PFHxA

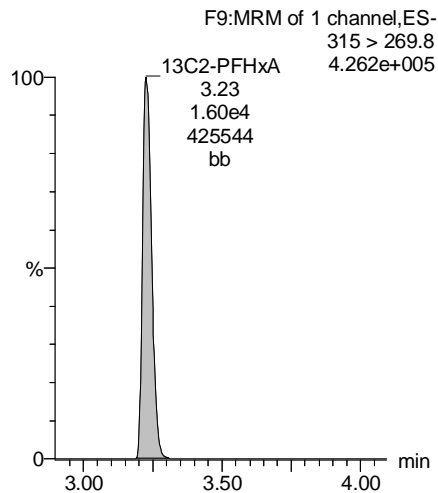

13C4-PFHpA

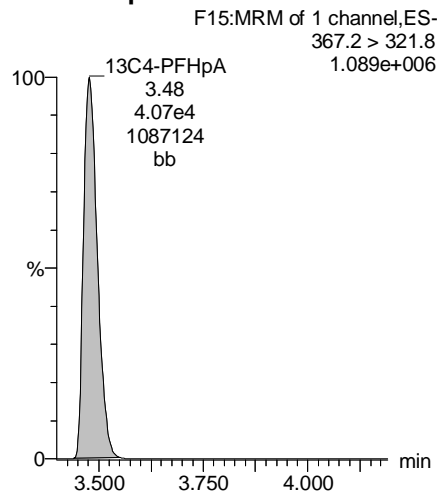

18O2-PFHxS

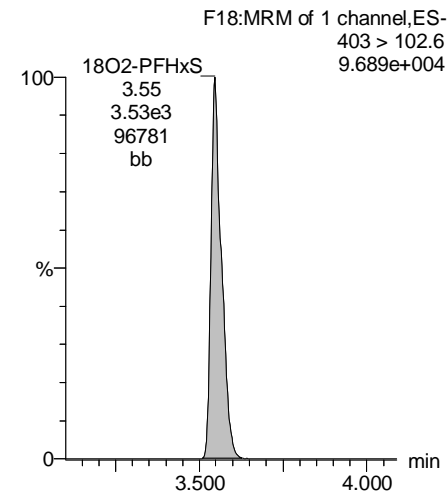

Dataset: U:\Q4.PRO\results\170811M2\170811M2-26.qld

Last Altered: Saturday, August 12, 2017 14:13:05 Pacific Daylight Time

Printed: Saturday, August 12, 2017 14:13:49 Pacific Daylight Time

Name: 170811M2_26, Date: 11-Aug-2017, Time: 22:52:49, ID: 1700925-02RE1 SB01-170724 0.12178, Description: SB01-170724

Total PFOA

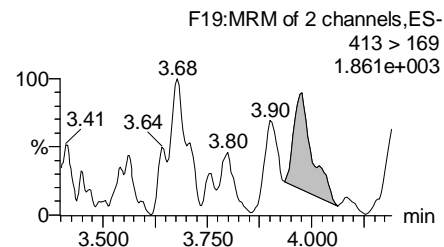
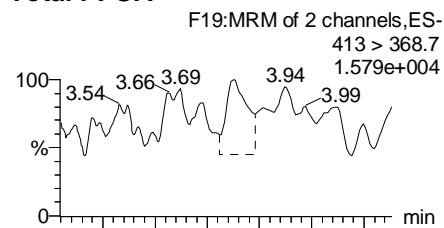

PFNA

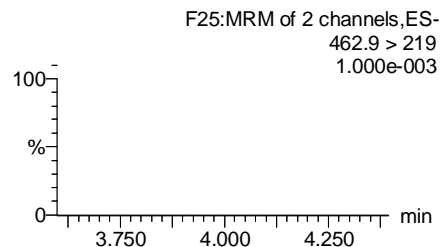
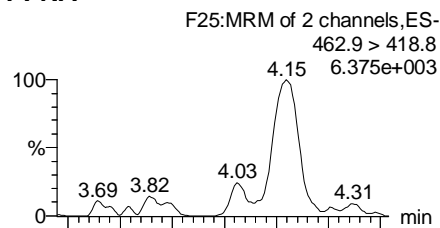

Total PFOS

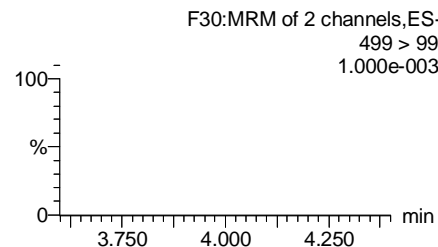
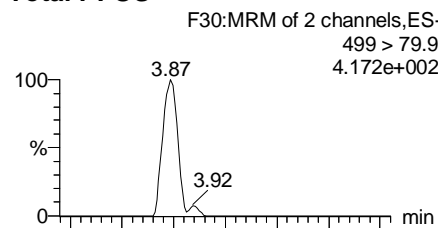

PFDA

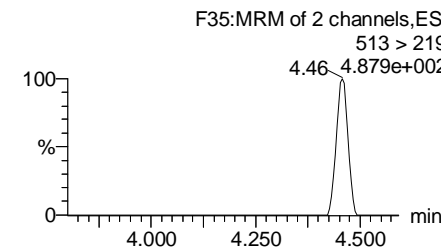
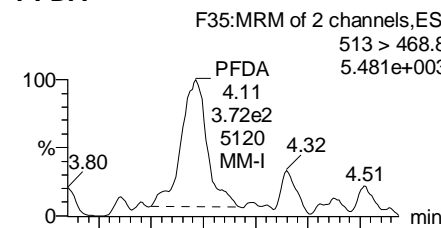

13C2-PFOA

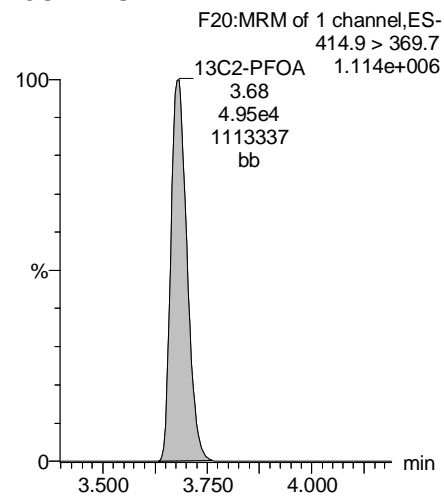

13C5-PFNA

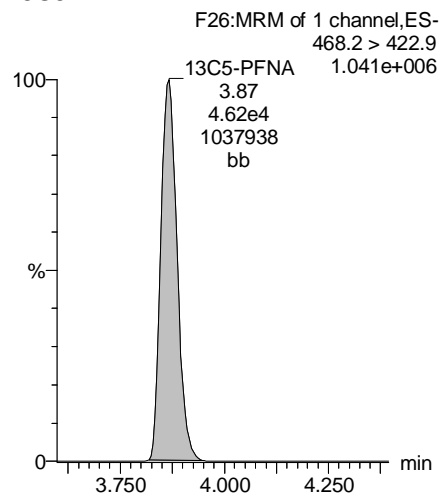

13C8-PFOS

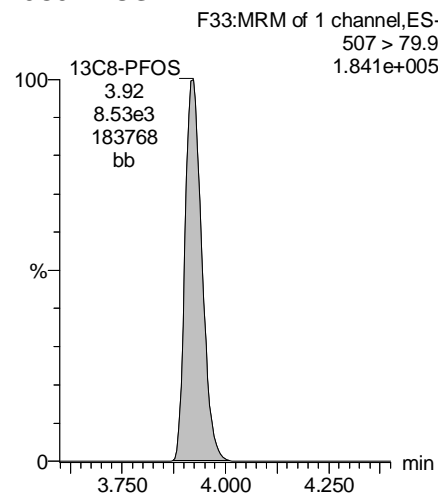

13C2-PFDA

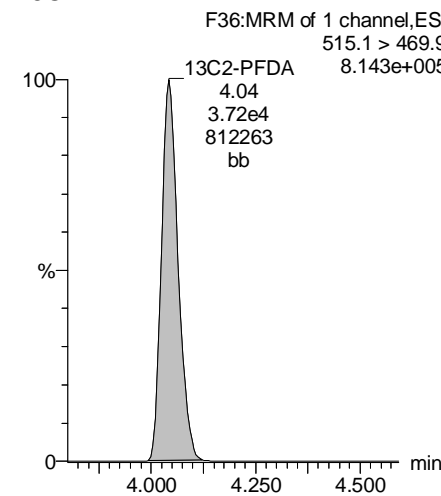

Dataset: U:\Q4.PRO\results\170811M2\170811M2-26.qld

Last Altered: Saturday, August 12, 2017 14:13:05 Pacific Daylight Time

Printed: Saturday, August 12, 2017 14:13:49 Pacific Daylight Time

Name: 170811M2_26, Date: 11-Aug-2017, Time: 22:52:49, ID: 1700925-02RE1 SB01-170724 0.12178, Description: SB01-170724

PFUnA

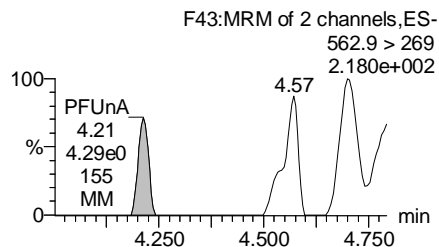
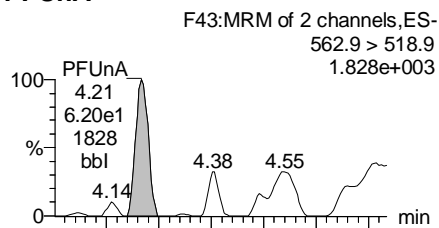

N-MeFOSAA

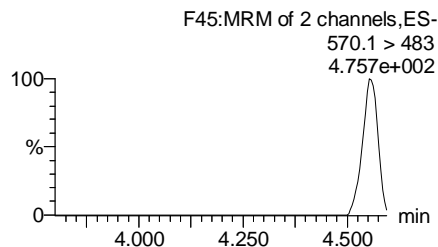
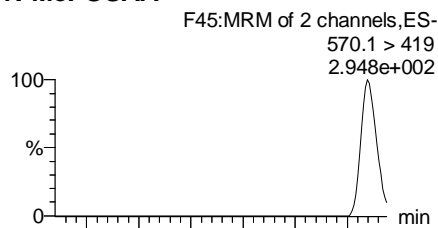

N-EtFOSAA

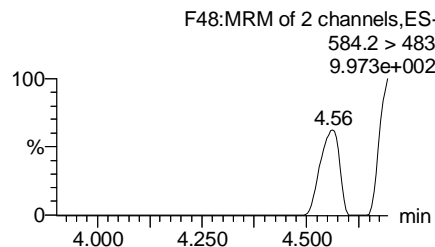
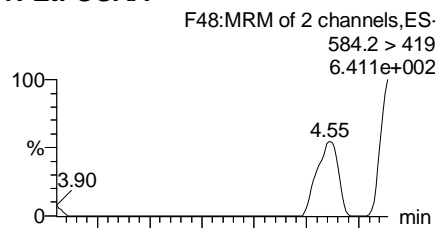

PFDaA

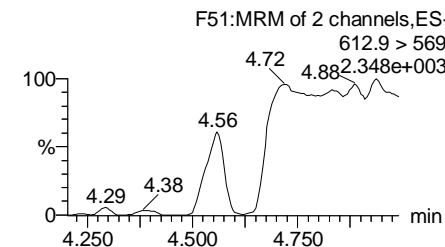
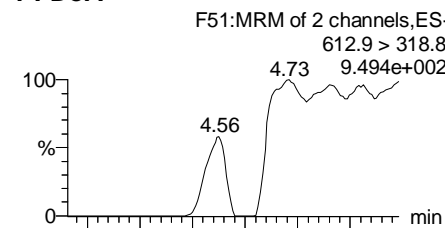

13C2-PFUnA

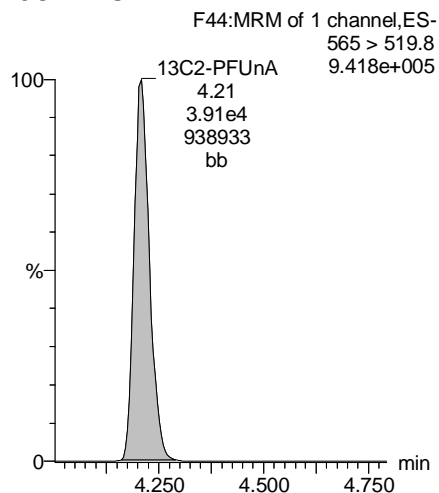

d3-N-MeFOSAA

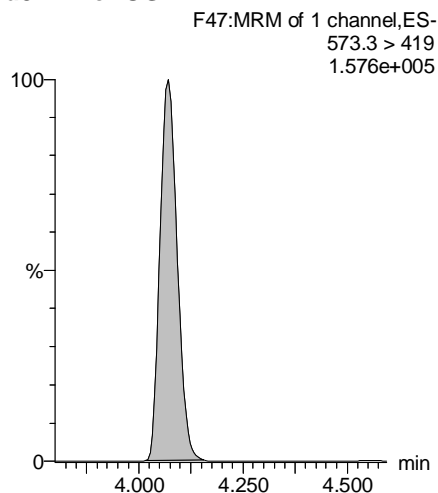

d5-N-EtFOSAA

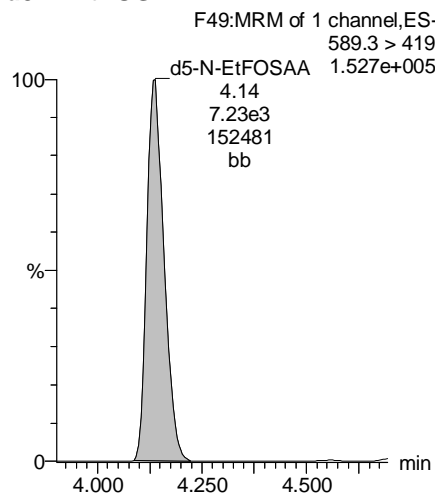

13C2-PFDaA

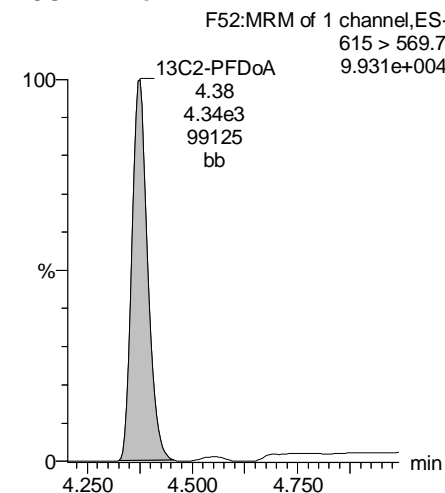

Dataset: U:\Q4.PRO\results\170811M2\170811M2-26.qld

Last Altered: Saturday, August 12, 2017 14:13:05 Pacific Daylight Time

Printed: Saturday, August 12, 2017 14:13:49 Pacific Daylight Time

Name: 170811M2_26, Date: 11-Aug-2017, Time: 22:52:49, ID: 1700925-02RE1 SB01-170724 0.12178, Description: SB01-170724

PFTeDA

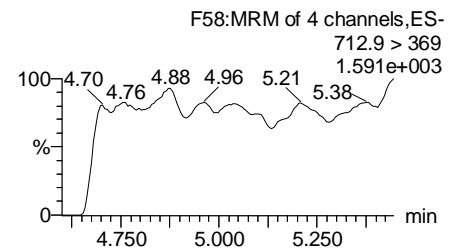
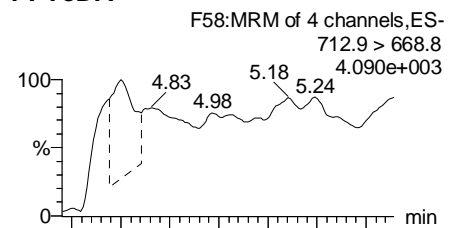

PFTrDA

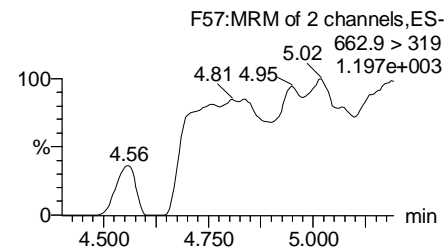
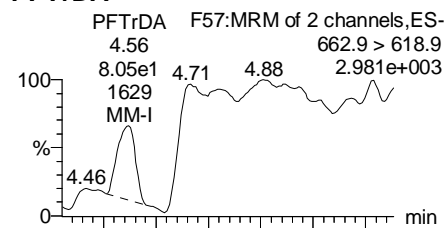

13C5-PFHxA

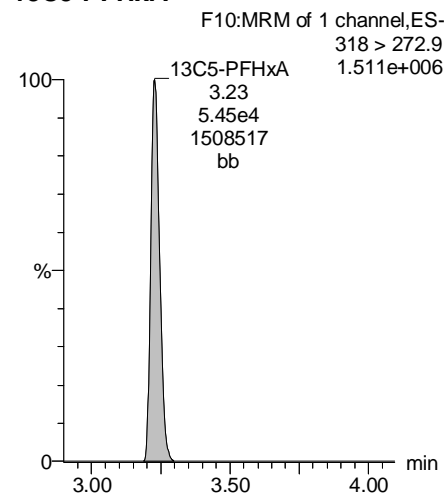

13C3-PFHxS

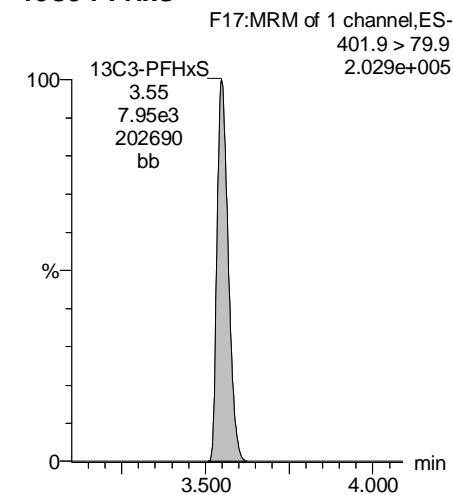

13C2-PFTeDA

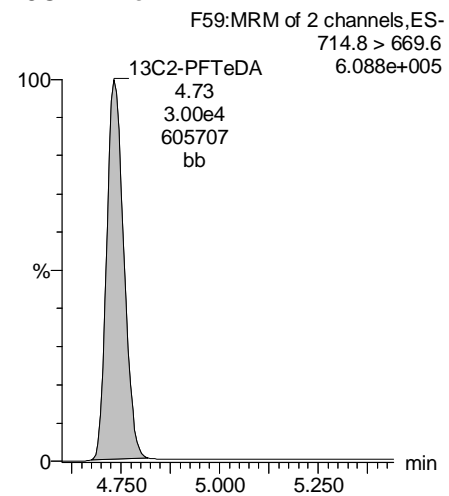

13C2-PFTeDA

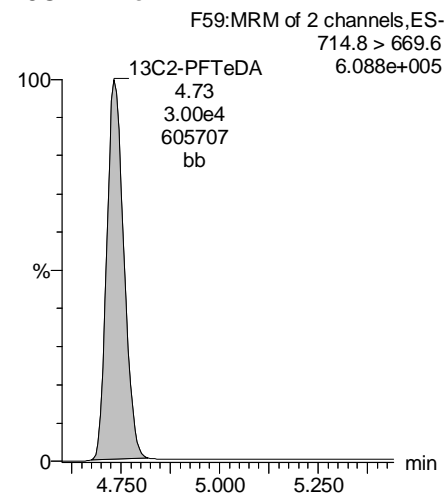

13C8-PFOA

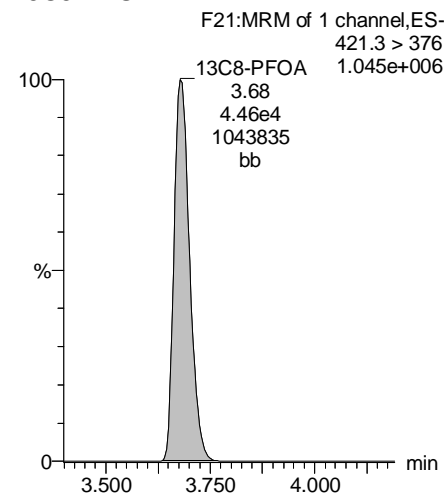

13C9-PFNA

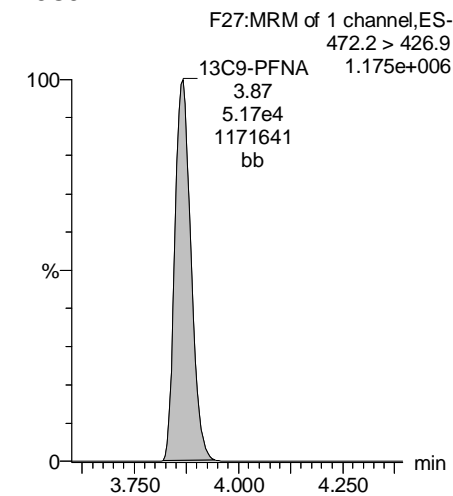

Dataset: U:\Q4.PRO\results\170811M2\170811M2-26.qld

Last Altered: Saturday, August 12, 2017 14:13:05 Pacific Daylight Time

Printed: Saturday, August 12, 2017 14:13:49 Pacific Daylight Time

Name: 170811M2_26, Date: 11-Aug-2017, Time: 22:52:49, ID: 1700925-02RE1 SB01-170724 0.12178, Description: SB01-170724

13C4-PFOS

F31:MRM of 1 channel,ES-
503 > 79.9
1.730e+005

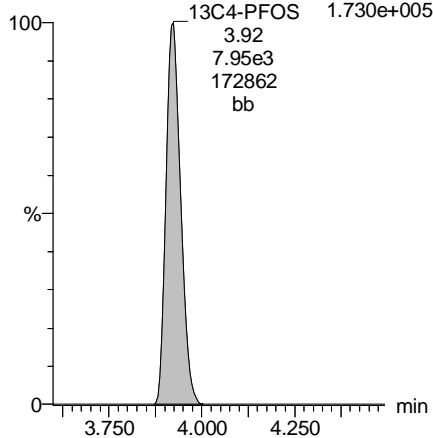

13C6-PFDA

F38:MRM of 1 channel,ES-
519.1 > 473.7
1.017e+006

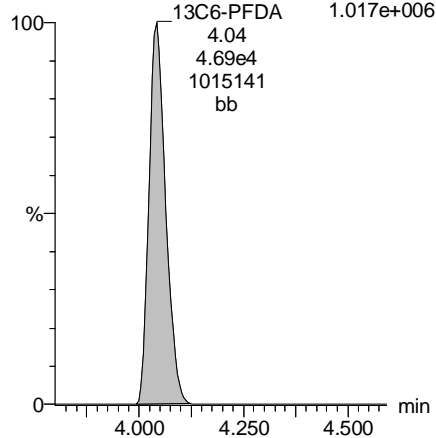

13C7-PFUnA

F46:MRM of 1 channel,ES-
570.1 > 524.8
9.261e+005

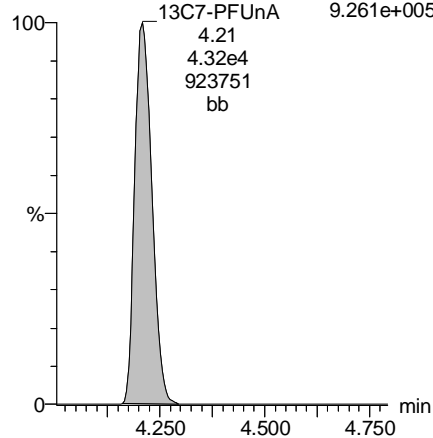

Dataset: U:\Q4.PRO\results\170812M1\170812M1-8_PFHxS_PFOS.qld

Last Altered: Thursday, August 17, 2017 11:28:52 Pacific Daylight Time

Printed: Thursday, August 17, 2017 17:40:21 Pacific Daylight Time

Method: U:\Q4.PRO\MethDB\PFAS_FULL_8-14-17.mdb 15 Aug 2017 11:47:25

Calibration: U:\Q4.PRO\CurveDB\C18_VAL-PFAS_Q4_8-10-17-FULL.cdb 11 Aug 2017 09:29:36

*ug/L

Name: 170812M1_8, Date: 12-Aug-2017, Time: 21:37:27, ID: 1700925-03RE1@20X I001BC50S-170724 0.12135, Description: I001BC50S-170724

	# Name	Trace	Area	IS Area	Wt./Vol.	RRF	Pred.RT	RT	y Axis Resp.	Conc. *	%Rec
1	8 PFOA	413 > 368.7	1.63e5	2.29e3	0.1101		3.71	3.65	0.890	6.84	
2	35 13C2-PFOA	414.9 > 369.7	2.29e3	2.11e3	0.1101	1.132	3.71	3.65	0.0136	0.109	95.8
3	54 13C8-PFOA	421.3 > 376	2.11e3	2.11e3	0.1101	1.000	3.71	3.64	0.0125	0.113	100.0
4	61 Total PFOA	413 > 368.7	1.79e5	2.29e3	0.1101		3.71		0.890	6.84	

Dataset: U:\Q4.PRO\results\170812M1\170812M1-8_PFHxS_PFOS.qld

Last Altered: Thursday, August 17, 2017 11:28:52 Pacific Daylight Time

Printed: Thursday, August 17, 2017 17:40:21 Pacific Daylight Time

Method: U:\Q4.PRO\MethDB\PFAS_FULL_8-14-17.mdb 15 Aug 2017 11:47:25

Calibration: U:\Q4.PRO\CurveDB\C18_VAL-PFAS_Q4_8-10-17-FULL.cdb 11 Aug 2017 09:29:36

Name: 170812M1_8, Date: 12-Aug-2017, Time: 21:37:27, ID: 1700925-03RE1@20X I001BC50S-170724 0.12135, Description: I001BC50S-170724

Total PFOA

170812M1_8 Smooth(Mn,1x2)

I001BC50S-170724 1700925-03RE1@20X I001BC50S-170724 0.12135

F19:MRM of 2 channels,ES-

413 > 368.7

3.702e+006

PFOA;3.65;1.63e5;3692465;db

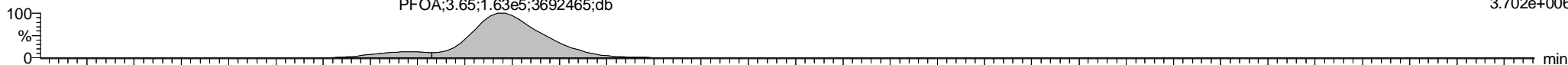

170812M1_8 Smooth(Mn,1x2)

I001BC50S-170724 1700925-03RE1@20X I001BC50S-170724 0.12135

F19:MRM of 2 channels,ES-

413 > 169

8.205e+005

PFOA;3.64;3.64e4;819023;db

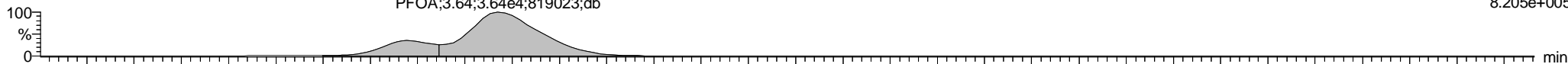

13C8-PFOA

170812M1_8 Smooth(Mn,1x2)

I001BC50S-170724 1700925-03RE1@20X I001BC50S-170724 0.12135

F21:MRM of 1 channel,ES-

421.3 > 376

5.005e+004

13C8-PFOA;3.64;2.11e3;49988;bb



13C2-PFOA

170812M1_8 Smooth(Mn,1x2)

I001BC50S-170724 1700925-03RE1@20X I001BC50S-170724 0.12135

F20:MRM of 1 channel,ES-

414.9 > 369.7

5.289e+004

13C2-PFOA;3.65;2.29e3;52822;bb



GM 8/17/17

Dataset: U:\Q4.PRO\results\170811M2\170811M2-31.qld

Last Altered: Saturday, August 12, 2017 14:25:21 Pacific Daylight Time

Printed: Saturday, August 12, 2017 14:25:37 Pacific Daylight Time

This run used only for PFOA

Method: U:\Q4.PRO\MethDB\PFAS_FULL_8-10-17.mdb 11 Aug 2017 11:46:40

Calibration: U:\Q4.PRO\CurveDB\C18_VAL-PFAS_Q4_8-10-17-FULL.cdb 11 Aug 2017 09:29:36

Name: 170811M2_31, Date: 11-Aug-2017, Time: 23:46:09, ID: 1700925-06RE1 EB01-170724 0.1185, Description: EB01-170724

	# Name	Trace	Area	IS Area	Wt./Vol.	RRF	Pred.RT	RT	y Axis Resp.	Conc.	%Rec
1	3 PFBS	299 > 79.7		4.90e3	0.1402		3.06				
2	4 PFHxA	313.2 > 268.9		1.58e4	0.1402		3.26				
3	5 PFHpA	363 > 318.9		3.65e4	0.1402		3.51				
4	6 PFHxS	398.9 > 79.6		3.58e3	0.1402		3.58				
5	8 PFOA	413 > 368.7		4.77e4	0.1402		3.71				
6	10 PFNA	462.9 > 418.8		4.26e4	0.1402		3.90				
7	12 PFOS	499 > 79.9		8.43e3	0.1402		3.96				
8	13 PFDA	513 > 468.8		3.86e4	0.1402		4.08				
9	15 N-MeFOSAA	570.1 > 419		7.93e3	0.1402		4.11				
10	16 N-EtFOSAA	584.2 > 419		7.64e3	0.1402		4.18				
11	17 PFUnA	562.9 > 518.9		3.63e4	0.1402		4.25				
12	19 PFDoA	612.9 > 318.8		4.26e3	0.1402		4.42				

Dataset: U:\Q4.PRO\results\170811M2\170811M2-31.qld

Last Altered: Saturday, August 12, 2017 14:25:21 Pacific Daylight Time

Printed: Saturday, August 12, 2017 14:25:49 Pacific Daylight Time

Method: U:\Q4.PRO\MethDB\PFAS_FULL_8-10-17.mdb 11 Aug 2017 11:46:40

Calibration: U:\Q4.PRO\CurveDB\C18_VAL-PFAS_Q4_8-10-17-FULL.cdb 11 Aug 2017 09:29:36

Name: 170811M2_31, Date: 11-Aug-2017, Time: 23:46:09, ID: 1700925-06RE1 EB01-170724 0.1185, Description: EB01-170724

	# Name	Trace	Area	IS Area	Wt./Vol.	RRF	Pred.RT	RT	y Axis Resp.	Conc.	%Rec
1	21 PFTrDA	662.9 > 618.9		4.26e3	0.1402		4.59				
2	22 PFTeDA	712.9 > 668.8		2.83e4	0.1402		4.78				
3	30 13C3-PFBS	302 > 98.8	4.90e3	5.25e4	0.1402	0.033	3.06	3.01	0.467	101	113.6
4	31 13C2-PFHxA	315 > 269.8	1.58e4	5.25e4	0.1402	0.304	3.26	3.23	1.50	35.3	98.9
5	32 13C4-PFHpA	367.2 > 321.8	3.65e4	5.25e4	0.1402	0.384	3.51	3.48	3.47	64.5	72.3
6	33 18O2-PFHxS	403 > 102.6	3.58e3	7.72e3	0.1402	0.417	3.58	3.55	5.80	99.3	111.3
7	35 13C2-PFOA	414.9 > 369.7	4.77e4	4.42e4	0.1402	1.132	3.71	3.68	13.5	84.9	95.2
8	36 13C5-PFNA	468.2 > 422.9	4.26e4	5.12e4	0.1402	0.946	3.90	3.87	10.4	78.5	88.1
9	38 13C8-PFOS	507 > 79.9	8.43e3	8.28e3	0.1402	1.040	3.96	3.92	12.7	87.2	97.9
10	39 13C2-PFDA	515.1 > 469.9	3.86e4	4.94e4	0.1402	0.971	4.08	4.04	9.77	71.8	80.5

Dataset: U:\Q4.PRO\results\170811M2\170811M2-31.qld

Last Altered: Saturday, August 12, 2017 14:25:21 Pacific Daylight Time

Printed: Saturday, August 12, 2017 14:25:59 Pacific Daylight Time

Method: U:\Q4.PRO\MethDB\PFAS_FULL_8-10-17.mdb 11 Aug 2017 11:46:40

Calibration: U:\Q4.PRO\CurveDB\C18_VAL-PFAS_Q4_8-10-17-FULL.cdb 11 Aug 2017 09:29:36

Name: 170811M2_31, Date: 11-Aug-2017, Time: 23:46:09, ID: 1700925-06RE1 EB01-170724 0.1185, Description: EB01-170724

	# Name	Trace	Area	IS Area	Wt./Vol.	RRF	Pred.RT	RT	y Axis Resp.	Conc.	%Rec
1	41 d3-N-MeFOSAA	573.3 > 419	7.93e3	4.68e4	0.1402	0.018	4.11	4.07	2.12	849	73.3
2	42 d5-N-EtFOSAA	589.3 > 419	7.64e3	4.68e4	0.1402	0.018	4.18	4.13	2.04	798	68.9
3	43 13C2-PFUnA	565 > 519.8	3.63e4	4.68e4	0.1402	1.085	4.25	4.21	9.70	63.8	71.5
4	44 13C2-PFDoA	615 > 569.7	4.26e3	4.68e4	0.1402	0.123	4.42	4.37	1.14	65.9	73.9
5	46 13C2-PFTeDA	714.8 > 669.6	2.83e4	4.68e4	0.1402	0.798	4.78	4.73	7.55	67.5	75.7
6	52 13C5-PFHxA	318 > 272.9	5.25e4	5.25e4	0.1402	1.000	3.26	3.23	5.00	35.7	100.0
7	53 13C3-PFHxS	401.9 > 79.9	7.72e3	7.72e3	0.1402	1.000	3.58	3.54	12.5	89.2	100.0
8	54 13C8-PFOA	421.3 > 376	4.42e4	4.42e4	0.1402	1.000	3.71	3.68	12.5	89.2	100.0
9	55 13C9-PFNA	472.2 > 426.9	5.12e4	5.12e4	0.1402	1.000	3.90	3.86	12.5	89.2	100.0
10	56 13C4-PFOS	503 > 79.9	8.28e3	8.28e3	0.1402	1.000	3.96	3.92	12.5	89.2	100.0
11	57 13C6-PFDA	519.1 > 473.7	4.94e4	4.94e4	0.1402	1.000	4.08	4.04	12.5	89.2	100.0
12	58 13C7-PFUnA	570.1 > 524.8	4.68e4	4.68e4	0.1402	1.000	4.25	4.20	12.5	89.2	100.0
13	59 Total PFBS	299 > 79.7	0.00e0	4.90e3	0.1402		3.06		0.000		
14	60 Total PFHxS	398.9 > 79.6	0.00e0	3.58e3	0.1402		3.58		0.000		
15	61 Total PFOA	413 > 368.7	0.00e0	4.77e4	0.1402		3.71		0.000		
16	62 Total PFOS	499 > 79.9	0.00e0	8.43e3	0.1402		3.96		0.000		
17	63 Total N-Me-FOSAA	570.1 > 419	0.00e0	7.93e3	0.1402		4.11		0.000		
18	64 Total N-EtFOSAA	584.2 > 419	0.00e0	7.64e3	0.1402		4.18		0.000		

Dataset: U:\Q4.PRO\results\170811M2\170811M2-31.qld

Last Altered: Saturday, August 12, 2017 14:25:21 Pacific Daylight Time

Printed: Saturday, August 12, 2017 14:25:59 Pacific Daylight Time

Method: U:\Q4.PRO\MethDB\PFAS_FULL_8-10-17.mdb 11 Aug 2017 11:46:40

Calibration: U:\Q4.PRO\CurveDB\C18_VAL-PFAS_Q4_8-10-17-FULL.cdb 11 Aug 2017 09:29:36

Name: 170811M2_31, Date: 11-Aug-2017, Time: 23:46:09, ID: 1700925-06RE1 EB01-170724 0.1185, Description: EB01-170724

Total PFBS

#	Name	Trace	RT	Area	IS Area	Response	Primary Flags	Conc.
1								

Total PFHxS

#	Name	Trace	RT	Area	IS Area	Response	Primary Flags	Conc.
1								

Total PFOA

#	Name	Trace	RT	Area	IS Area	Response	Primary Flags	Conc.
1	8 PFOA	413 > 368.7			47675.281		MM-I	

Total PFOS

#	Name	Trace	RT	Area	IS Area	Response	Primary Flags	Conc.
1								

Total N-Me-FOSAA

#	Name	Trace	RT	Area	IS Area	Response	Primary Flags	Conc.
1								

Total N-EtFOSAA

#	Name	Trace	RT	Area	IS Area	Response	Primary Flags	Conc.
1								

Dataset: U:\Q4.PRO\results\170811M2\170811M2-31.qld

Last Altered: Saturday, August 12, 2017 14:25:21 Pacific Daylight Time

Printed: Saturday, August 12, 2017 14:25:59 Pacific Daylight Time

Method: U:\Q4.PRO\MethDB\PFAS_FULL_8-10-17.mdb 11 Aug 2017 11:46:40

Calibration: U:\Q4.PRO\CurveDB\C18_VAL-PFAS_Q4_8-10-17-FULL.cdb 11 Aug 2017 09:29:36

Name: 170811M2_31, Date: 11-Aug-2017, Time: 23:46:09, ID: 1700925-06RE1 EB01-170724 0.1185, Description: EB01-170724

Total PFBS

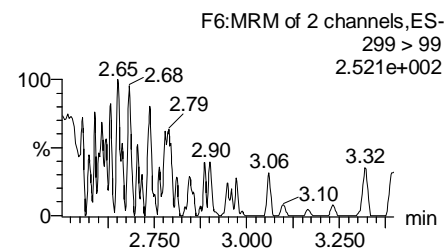
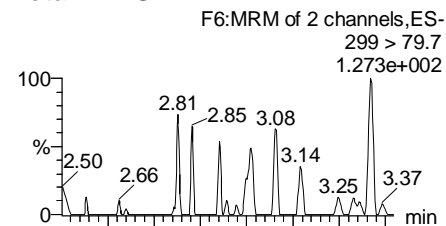

PFHxA

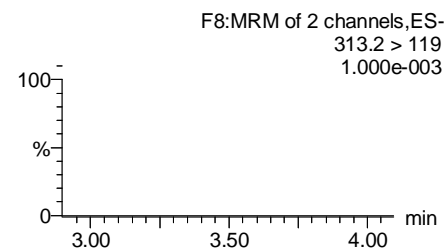
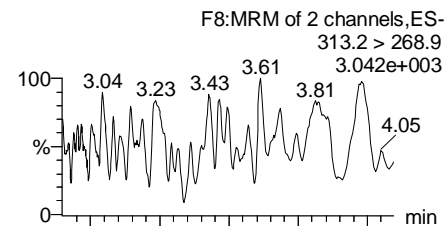

PFHpA

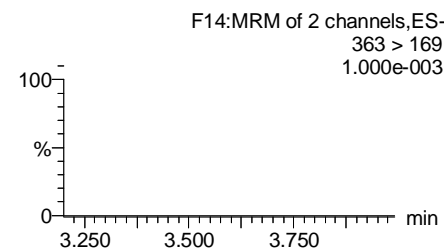
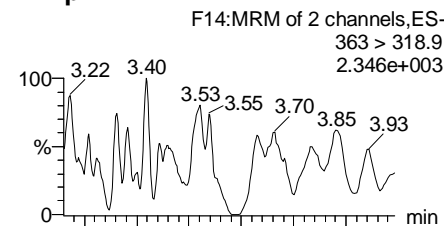

Total PFHxS

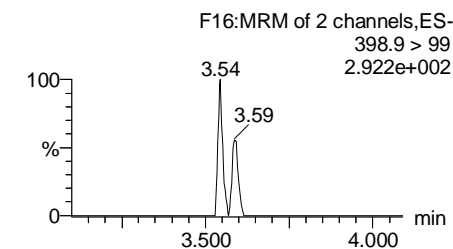
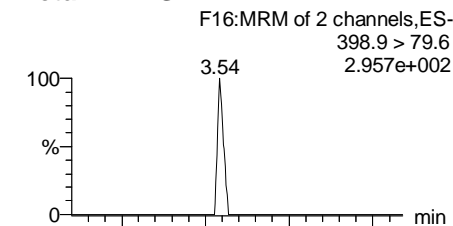

13C3-PFBS

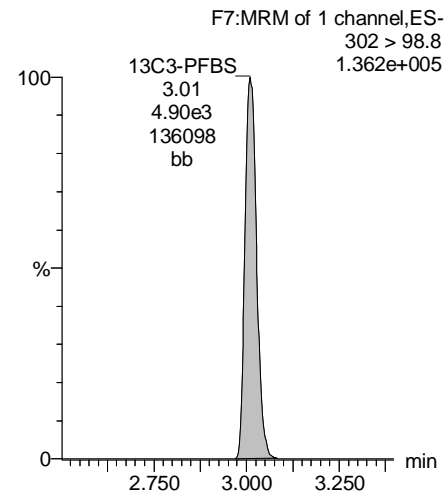

13C2-PFHxA

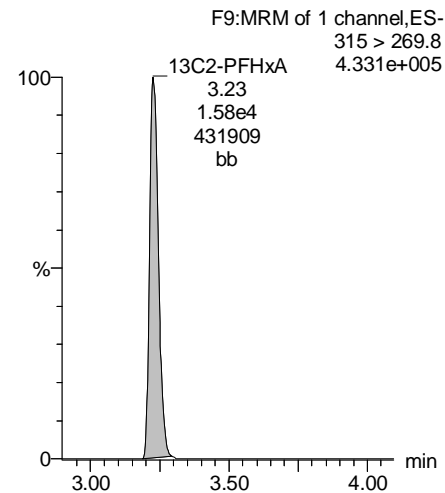

13C4-PFHpA

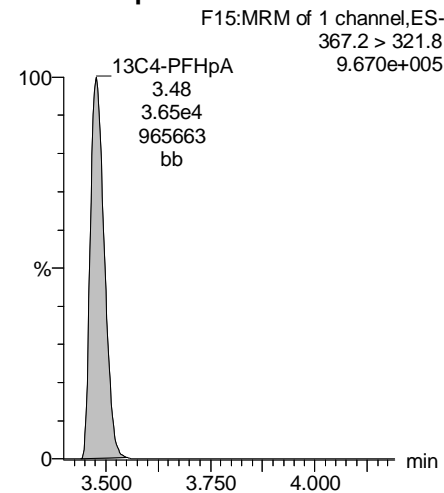

18O2-PFHxS

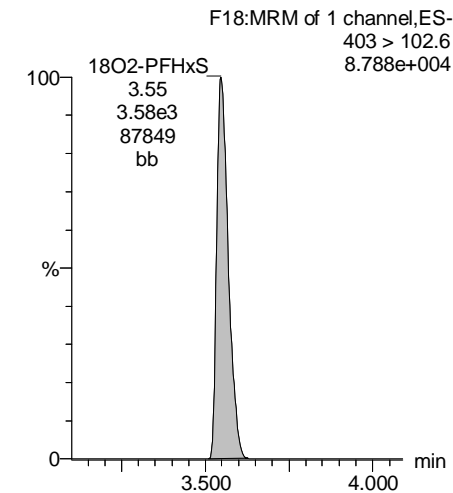

Dataset: U:\Q4.PRO\results\170811M2\170811M2-31.qld

Last Altered: Saturday, August 12, 2017 14:25:21 Pacific Daylight Time

Printed: Saturday, August 12, 2017 14:25:59 Pacific Daylight Time

Name: 170811M2_31, Date: 11-Aug-2017, Time: 23:46:09, ID: 1700925-06RE1 EB01-170724 0.1185, Description: EB01-170724

Total PFOA

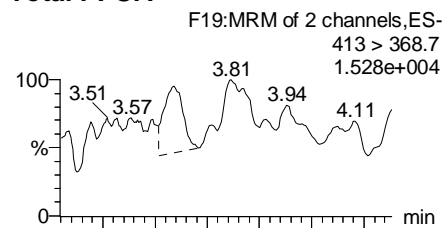

PFNA

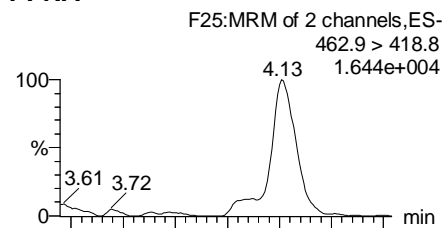

Total PFOS

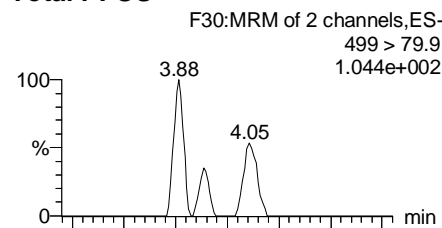

PFDA

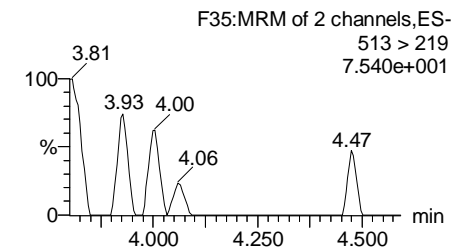
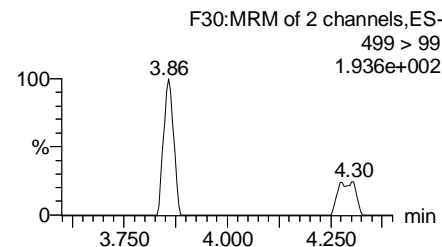
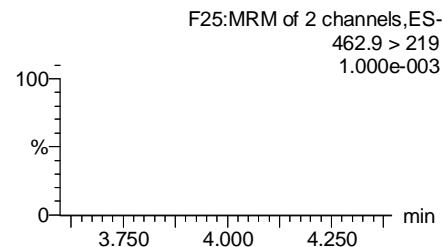
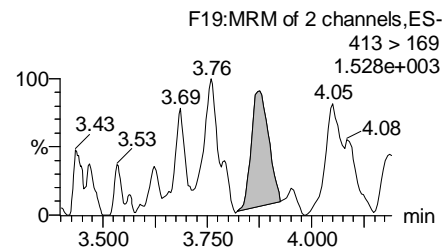
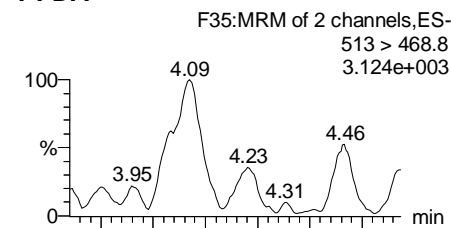

13C2-PFOA

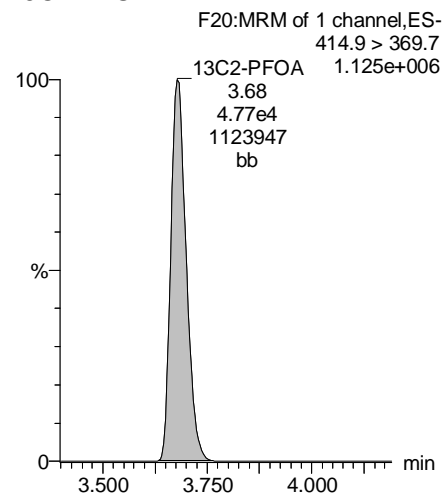

13C5-PFNA

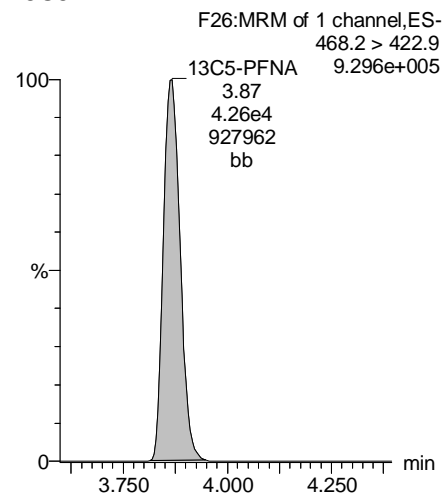

13C8-PFOS

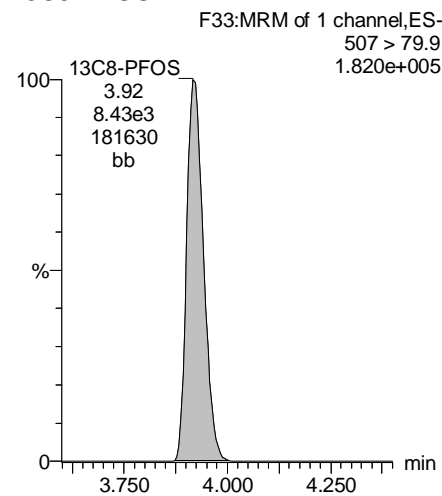

13C2-PFDA

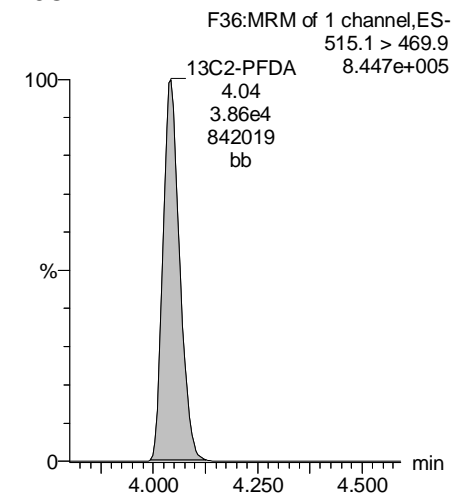

Dataset: U:\Q4.PRO\results\170811M2\170811M2-31.qld

Last Altered: Saturday, August 12, 2017 14:25:21 Pacific Daylight Time

Printed: Saturday, August 12, 2017 14:25:59 Pacific Daylight Time

Name: 170811M2_31, Date: 11-Aug-2017, Time: 23:46:09, ID: 1700925-06RE1 EB01-170724 0.1185, Description: EB01-170724

PFUnA

F43:MRM of 2 channels,ES-
562.9 > 518.9
1.419e+003

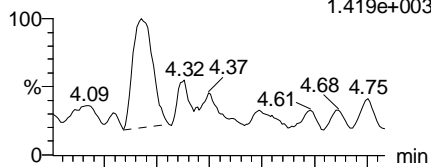

N-MeFOSAA

F45:MRM of 2 channels,ES-
570.1 > 419
4.758e+002

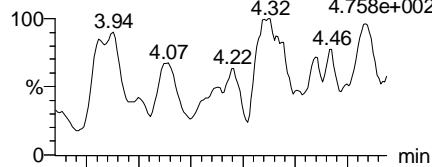

N-EtFOSAA

F48:MRM of 2 channels,ES-
584.2 > 419
7.786e+002

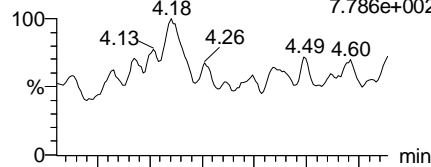

PFDoA

F51:MRM of 2 channels,ES-
612.9 > 318.8
1.065e+003

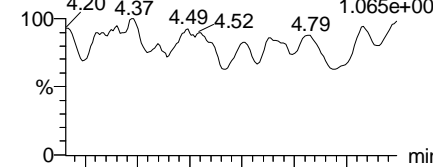

F43:MRM of 2 channels,ES-
562.9 > 269
1.942e+002

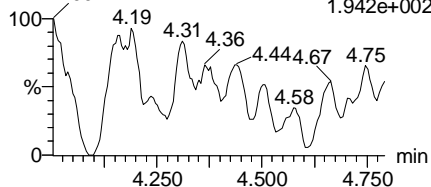

F45:MRM of 2 channels,ES-
570.1 > 483
5.449e+002

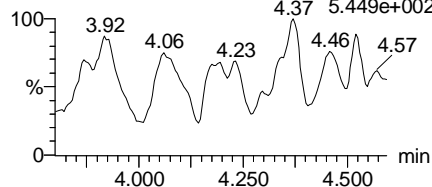

F48:MRM of 2 channels,ES-
584.2 > 483
9.239e+002

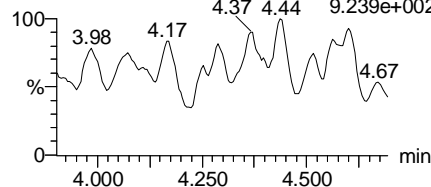

F51:MRM of 2 channels,ES-
612.9 > 569
2.471e+003

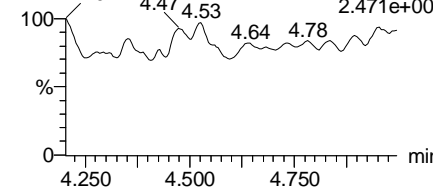

13C2-PFUnA

F44:MRM of 1 channel,ES-
565 > 519.8
7.894e+005

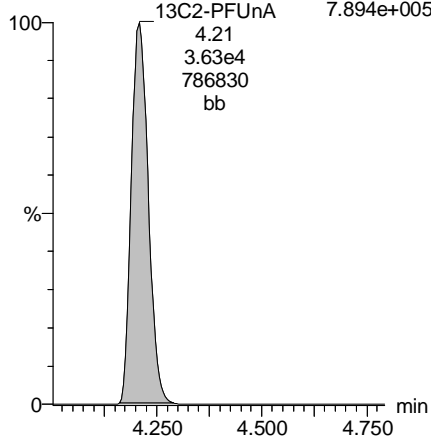

d3-N-MeFOSAA

F47:MRM of 1 channel,ES-
573.3 > 419
1.657e+005

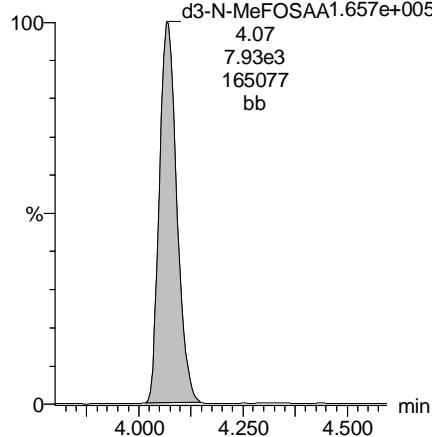

d5-N-EtFOSAA

F49:MRM of 1 channel,ES-
589.3 > 419
1.665e+005

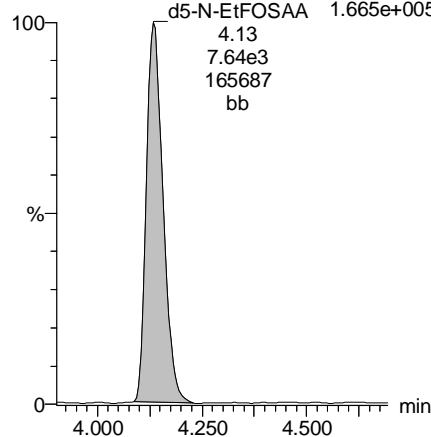

13C2-PFDoA

F52:MRM of 1 channel,ES-
615 > 569.7
1.010e+005

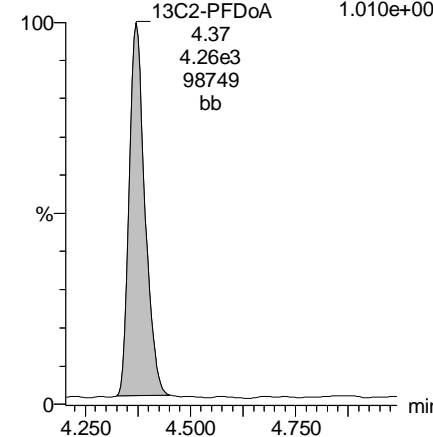

Dataset: U:\Q4.PRO\results\170811M2\170811M2-31.qld

Last Altered: Saturday, August 12, 2017 14:25:21 Pacific Daylight Time

Printed: Saturday, August 12, 2017 14:25:59 Pacific Daylight Time

Name: 170811M2_31, Date: 11-Aug-2017, Time: 23:46:09, ID: 1700925-06RE1 EB01-170724 0.1185, Description: EB01-170724

PFTeDA

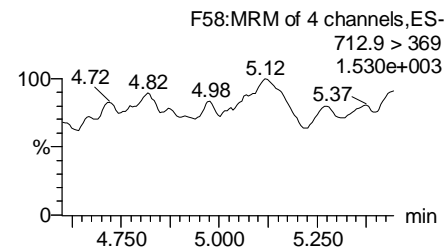
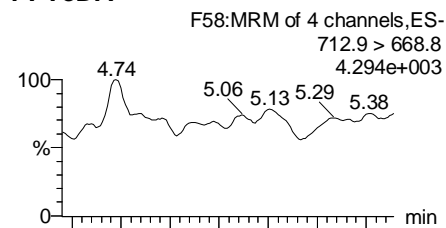

PFTrDA

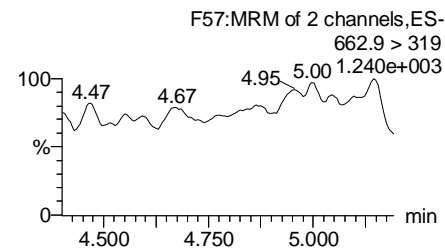
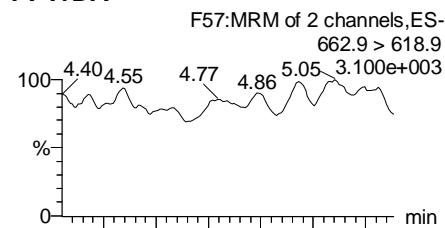

13C5-PFHxA

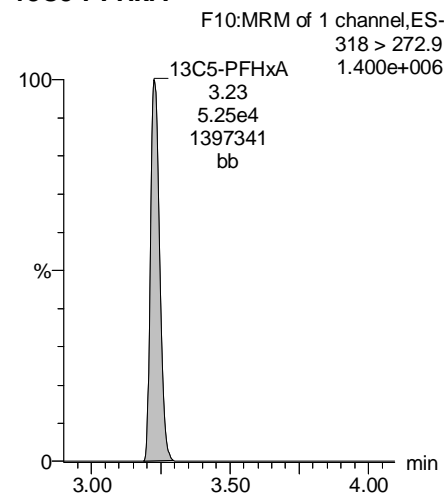

13C3-PFHxS

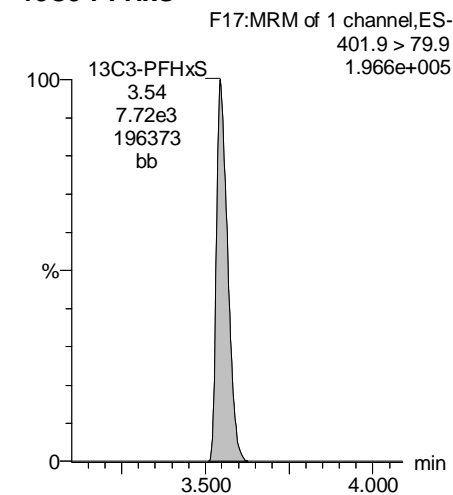

13C2-PFTeDA

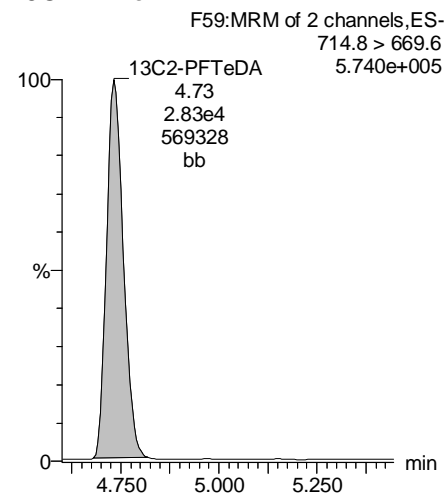

13C2-PFTeDA

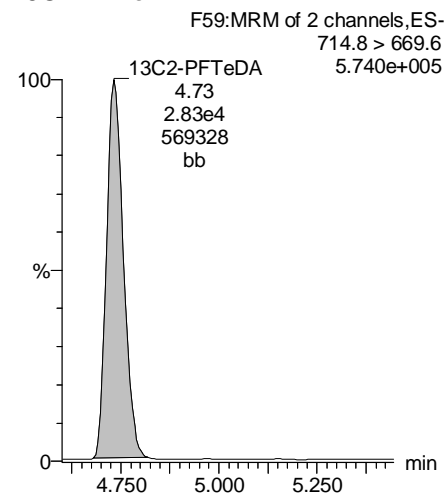

13C8-PFOA

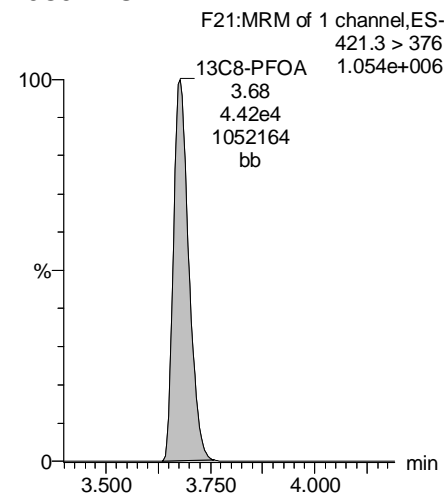

13C9-PFNA

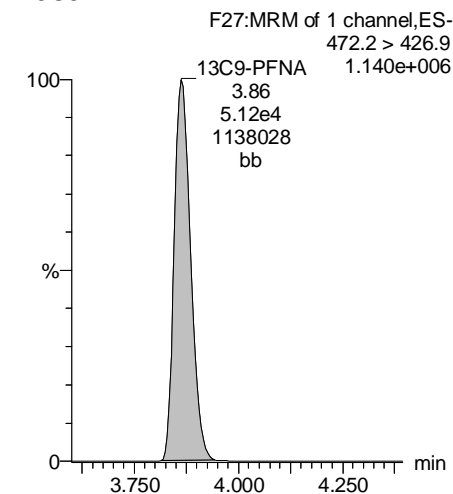

Dataset: U:\Q4.PRO\results\170811M2\170811M2-31.qld

Last Altered: Saturday, August 12, 2017 14:25:21 Pacific Daylight Time

Printed: Saturday, August 12, 2017 14:25:59 Pacific Daylight Time

Name: 170811M2_31, Date: 11-Aug-2017, Time: 23:46:09, ID: 1700925-06RE1 EB01-170724 0.1185, Description: EB01-170724

13C4-PFOS

F31:MRM of 1 channel,ES-
503 > 79.9
1.791e+005

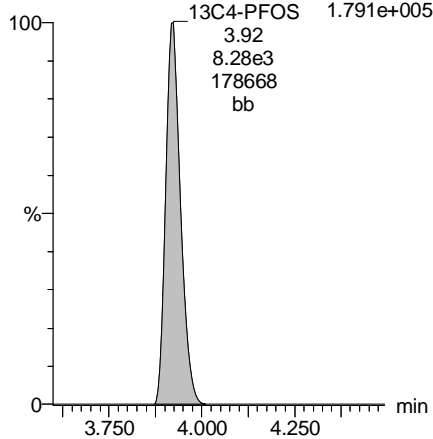

13C6-PFDA

F38:MRM of 1 channel,ES-
519.1 > 473.7
1.080e+006

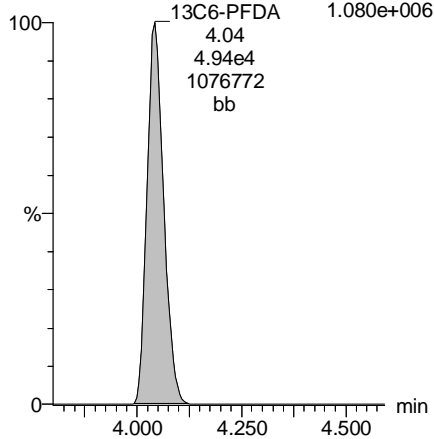

13C7-PFUnA

F46:MRM of 1 channel,ES-
570.1 > 524.8
1.050e+006

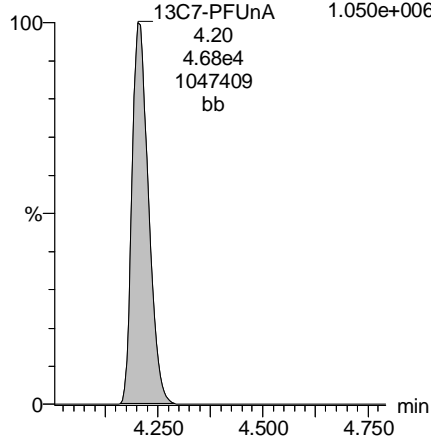

**INJECTION INTERNAL STANDARD (IIS) AREAS,
INSTRUMENT BLANKS (IB)
AND
CONTINUING CALIBRATION VERIFICATIONS (CCV)**

Dataset: U:\Q4.PRO\results\170802M1\170802M1-RS AREAS.qld

Last Altered: Thursday, August 03, 2017 10:30:32 Pacific Daylight Time

Printed: Thursday, August 03, 2017 14:19:46 Pacific Daylight Time

Method: U:\Q4.PRO\MethDB\PFAS_RS=only.mdb 28 Jul 2017 09:34:01
 Calibration: 03 Aug 2017 10:24:06

Name: 170802M1_2, Date: 02-Aug-2017, Time: 10:40:05, ID: ST170802M1-1 PFC CS0 17H0201, Description: PFC CS0 17H0201

#	Name	ID	Area	%Rec	Area Out
1	1 13C5-PFHxA	ST170...	3.90e4	100.0	NO
2	2 13C3-PFHxS	ST170...	7.48e3	100.0	NO
3	3 13C8-PFOA	ST170...	5.22e4	100.0	NO
4	4 13C9-PFNA	ST170...	5.61e4	100.0	NO
5	5 13C4-PFOS	ST170...	9.60e3	100.0	NO
6	6 13C6-PFDA	ST170...	6.22e4	100.0	NO
7	7 13C7-PFUnA	ST170...	5.40e4	100.0	NO

Name: 170802M1_3, Date: 02-Aug-2017, Time: 10:50:52, ID: IPA, Description: IPA

#	Name	ID	Area	%Rec	Area Out
1	1 13C5-PFHxA	IPA	4.60e-1	0.0	NO
2	2 13C3-PFHxS	IPA			NO
3	3 13C8-PFOA	IPA			NO
4	4 13C9-PFNA	IPA			NO
5	5 13C4-PFOS	IPA			NO
6	6 13C6-PFDA	IPA	6.62e0	0.0	NO
7	7 13C7-PFUnA	IPA			NO

Name: 170802M1_4, Date: 02-Aug-2017, Time: 11:01:30, ID: B7G0121-BS1 OPR 0.125, Description: OPR

#	Name	ID	Area	%Rec	Area Out
1	1 13C5-PFHxA	B7G01...	3.98e4	101.8	NO
2	2 13C3-PFHxS	B7G01...	6.48e3	86.6	NO
3	3 13C8-PFOA	B7G01...	3.07e4	58.8	NO
4	4 13C9-PFNA	B7G01...	3.34e4	59.5	NO
5	5 13C4-PFOS	B7G01...	6.42e3	66.8	NO
6	6 13C6-PFDA	B7G01...	3.68e4	59.1	NO
7	7 13C7-PFUnA	B7G01...	3.52e4	65.0	NO

Name: 170802M1_5, Date: 02-Aug-2017, Time: 11:12:16, ID: IPA, Description: IPA

#	Name	ID	Area	%Rec	Area Out
1	1 13C5-PFHxA	IPA			NO
2	2 13C3-PFHxS	IPA			NO
3	3 13C8-PFOA	IPA			NO
4	4 13C9-PFNA	IPA			NO
5	5 13C4-PFOS	IPA			NO
6	6 13C6-PFDA	IPA			NO
7	7 13C7-PFUnA	IPA	7.11e0	0.0	NO

Dataset: U:\Q4.PRO\results\170802M1\170802M1-RS AREAS.qld

Last Altered: Thursday, August 03, 2017 10:30:32 Pacific Daylight Time

Printed: Thursday, August 03, 2017 14:19:46 Pacific Daylight Time

Name: 170802M1_6, Date: 02-Aug-2017, Time: 11:22:55, ID: B7G0121-BLK1 Method Blank 0.125, Description: Method Blank

#	Name	ID	Area	%Rec	Area Out
1	1 13C5-PFHxA	B7G01...	4.29e4	109.8	NO
2	2 13C3-PFHxS	B7G01...	7.28e3	97.4	NO
3	3 13C8-PFOA	B7G01...	3.66e4	70.1	NO
4	4 13C9-PFNA	B7G01...	3.86e4	68.9	NO
5	5 13C4-PFOS	B7G01...	7.29e3	75.9	NO
6	6 13C6-PFDA	B7G01...	3.91e4	62.8	NO
7	7 13C7-PFUnA	B7G01...	3.85e4	71.3	NO

Name: 170802M1_7, Date: 02-Aug-2017, Time: 11:33:34, ID: B7G0121-MS1 Matrix Spike 0.11301, Description: Matrix Spike

#	Name	ID	Area	%Rec	Area Out
1	1 13C5-PFHxA	B7G01...	4.72e4	120.8	NO
2	2 13C3-PFHxS	B7G01...	8.04e3	107.5	NO
3	3 13C8-PFOA	B7G01...	4.19e4	80.3	NO
4	4 13C9-PFNA	B7G01...	4.51e4	80.5	NO
5	5 13C4-PFOS	B7G01...	7.70e3	80.2	NO
6	6 13C6-PFDA	B7G01...	4.03e4	64.7	NO
7	7 13C7-PFUnA	B7G01...	4.60e4	85.2	NO

Name: 170802M1_8, Date: 02-Aug-2017, Time: 11:44:20, ID: B7G0121-MSD1 Matrix Spike Dup 0.11225, Description: Matrix Spike Dup

#	Name	ID	Area	%Rec	Area Out
1	1 13C5-PFHxA	B7G01...	3.71e4	95.1	NO
2	2 13C3-PFHxS	B7G01...	6.30e3	84.3	NO
3	3 13C8-PFOA	B7G01...	3.37e4	64.6	NO
4	4 13C9-PFNA	B7G01...	3.90e4	69.5	NO
5	5 13C4-PFOS	B7G01...	6.40e3	66.6	NO
6	6 13C6-PFDA	B7G01...	3.87e4	62.2	NO
7	7 13C7-PFUnA	B7G01...	3.34e4	61.8	NO

Name: 170802M1_9, Date: 02-Aug-2017, Time: 11:54:58, ID: B7G0121-MS2 Matrix Spike 0.11554, Description: Matrix Spike

#	Name	ID	Area	%Rec	Area Out
1	1 13C5-PFHxA	B7G01...	5.53e3	14.2	YES
2	2 13C3-PFHxS	B7G01...	1.03e3	13.8	YES
3	3 13C8-PFOA	B7G01...	3.65e3	7.0	YES
4	4 13C9-PFNA	B7G01...	3.29e4	58.7	NO
5	5 13C4-PFOS	B7G01...	4.86e3	50.7	NO
6	6 13C6-PFDA	B7G01...	4.28e4	68.8	NO
7	7 13C7-PFUnA	B7G01...	3.60e4	66.6	NO

Dataset: U:\Q4.PRO\results\170802M1\170802M1-RS AREAS.qld

Last Altered: Thursday, August 03, 2017 10:30:32 Pacific Daylight Time

Printed: Thursday, August 03, 2017 14:19:46 Pacific Daylight Time

Name: 170802M1_10, Date: 02-Aug-2017, Time: 12:05:47, ID: B7G0121-MSD2 Matrix Spike Dup 0.11866, Description: Matrix Spike Dup

	# Name	ID	Area	%Rec	Area Out
1	1 13C5-PFHxA	B7G01...	3.06e3	7.8	YES
2	2 13C3-PFHxS	B7G01...	9.34e2	12.5	YES
3	3 13C8-PFOA	B7G01...	3.23e3	6.2	YES
4	4 13C9-PFNA	B7G01...	3.14e4	56.0	NO
5	5 13C4-PFOS	B7G01...	4.14e3	43.1	YES
6	6 13C6-PFDA	B7G01...	3.99e4	64.1	NO
7	7 13C7-PFUnA	B7G01...	3.79e4	70.1	NO

Name: 170802M1_11, Date: 02-Aug-2017, Time: 12:17:05, ID: 1700922-01 MH-L103-20170721 0.10565, Description: MH-L103-20170721

	# Name	ID	Area	%Rec	Area Out
1	1 13C5-PFHxA	17009...	4.45e4	114.0	NO
2	2 13C3-PFHxS	17009...	7.21e3	96.4	NO
3	3 13C8-PFOA	17009...	3.93e4	75.4	NO
4	4 13C9-PFNA	17009...	4.03e4	72.0	NO
5	5 13C4-PFOS	17009...	7.63e3	79.5	NO
6	6 13C6-PFDA	17009...	4.18e4	67.1	NO
7	7 13C7-PFUnA	17009...	3.90e4	72.2	NO

Name: 170802M1_12, Date: 02-Aug-2017, Time: 12:28:21, ID: 1700922-02 MH-N104-20170721 0.11025, Description: MH-N104-20170721

	# Name	ID	Area	%Rec	Area Out
1	1 13C5-PFHxA	17009...	3.71e4	95.0	NO
2	2 13C3-PFHxS	17009...	6.48e3	86.7	NO
3	3 13C8-PFOA	17009...	3.04e4	58.3	NO
4	4 13C9-PFNA	17009...	3.25e4	58.0	NO
5	5 13C4-PFOS	17009...	6.16e3	64.1	NO
6	6 13C6-PFDA	17009...	3.49e4	56.2	NO
7	7 13C7-PFUnA	17009...	3.30e4	61.0	NO

Name: 170802M1_13, Date: 02-Aug-2017, Time: 12:39:13, ID: 1700922-03 Upstream-Culvert-109-20170721 0.11852, Description: Upstream-Culvert-109-20170721

	# Name	ID	Area	%Rec	Area Out
1	1 13C5-PFHxA	17009...	4.12e4	105.6	NO
2	2 13C3-PFHxS	17009...	6.33e3	84.7	NO
3	3 13C8-PFOA	17009...	3.62e4	69.3	NO
4	4 13C9-PFNA	17009...	4.39e4	78.3	NO
5	5 13C4-PFOS	17009...	6.16e3	64.2	NO
6	6 13C6-PFDA	17009...	3.97e4	63.8	NO
7	7 13C7-PFUnA	17009...	4.10e4	75.9	NO

Dataset: U:\Q4.PRO\results\170802M1\170802M1-RS AREAS.qld

Last Altered: Thursday, August 03, 2017 10:30:32 Pacific Daylight Time

Printed: Thursday, August 03, 2017 14:19:46 Pacific Daylight Time

Name: 170802M1_14, Date: 02-Aug-2017, Time: 12:49:51, ID: 1700922-04 FRB03-20170721 0.11017, Description: FRB03-20170721

#	Name	ID	Area	%Rec	Area Out
1	1 13C5-PFHxA	17009...	4.18e4	107.1	NO
2	2 13C3-PFHxS	17009...	6.33e3	84.7	NO
3	3 13C8-PFOA	17009...	3.72e4	71.3	NO
4	4 13C9-PFNA	17009...	3.61e4	64.5	NO
5	5 13C4-PFOS	17009...	6.19e3	64.5	NO
6	6 13C6-PFDA	17009...	3.73e4	60.0	NO
7	7 13C7-PFUnA	17009...	3.55e4	65.7	NO

Name: 170802M1_15, Date: 02-Aug-2017, Time: 13:00:41, ID: 1700922-05 RB08-20170720 0.11893, Description: RB08-20170720

#	Name	ID	Area	%Rec	Area Out
1	1 13C5-PFHxA	17009...	4.00e4	102.5	NO
2	2 13C3-PFHxS	17009...	6.34e3	84.8	NO
3	3 13C8-PFOA	17009...	3.41e4	65.3	NO
4	4 13C9-PFNA	17009...	3.92e4	69.9	NO
5	5 13C4-PFOS	17009...	6.88e3	71.6	NO
6	6 13C6-PFDA	17009...	3.53e4	56.8	NO
7	7 13C7-PFUnA	17009...	3.59e4	66.4	NO

Name: 170802M1_16, Date: 02-Aug-2017, Time: 13:11:25, ID: 1700922-06 RB09-20170721 0.11676, Description: RB09-20170721

#	Name	ID	Area	%Rec	Area Out
1	1 13C5-PFHxA	17009...	3.51e4	90.0	NO
2	2 13C3-PFHxS	17009...	6.23e3	83.3	NO
3	3 13C8-PFOA	17009...	2.89e4	55.3	NO
4	4 13C9-PFNA	17009...	3.18e4	56.8	NO
5	5 13C4-PFOS	17009...	6.34e3	66.0	NO
6	6 13C6-PFDA	17009...	3.56e4	57.3	NO
7	7 13C7-PFUnA	17009...	3.48e4	64.3	NO

Name: 170802M1_17, Date: 02-Aug-2017, Time: 13:22:03, ID: 1700925-01 I001BC43S-170724 0.12112, Description: I001BC43S-170724

#	Name	ID	Area	%Rec	Area Out
1	1 13C5-PFHxA	17009...	2.64e4	67.6	NO
2	2 13C3-PFHxS	17009...	5.18e3	69.2	NO
3	3 13C8-PFOA	17009...	2.46e4	47.2	YES
4	4 13C9-PFNA	17009...	2.71e4	48.4	YES
5	5 13C4-PFOS	17009...	5.51e3	57.4	NO
6	6 13C6-PFDA	17009...	2.93e4	47.0	YES
7	7 13C7-PFUnA	17009...	2.74e4	50.8	NO

Dataset: U:\Q4.PRO\results\170802M1\170802M1-RS AREAS.qld

Last Altered: Thursday, August 03, 2017 10:30:32 Pacific Daylight Time

Printed: Thursday, August 03, 2017 14:19:46 Pacific Daylight Time

Name: 170802M1_18, Date: 02-Aug-2017, Time: 13:32:42, ID: 1700925-02 SB01-170724 0.12178, Description: SB01-170724

	# Name	ID	Area	%Rec	Area Out
1	1 13C5-PFHxA	17009...	3.62e4	92.7	NO
2	2 13C3-PFHxS	17009...	6.52e3	87.2	NO
3	3 13C8-PFOA	17009...	3.17e4	60.8	NO
4	4 13C9-PFNA	17009...	3.55e4	63.2	NO
5	5 13C4-PFOS	17009...	7.02e3	73.1	NO
6	6 13C6-PFDA	17009...	4.20e4	67.5	NO
7	7 13C7-PFUnA	17009...	3.64e4	67.3	NO

Name: 170802M1_19, Date: 02-Aug-2017, Time: 13:43:20, ID: 1700925-03 I001BC50S-170724 0.12135, Description: I001BC50S-170724

	# Name	ID	Area	%Rec	Area Out
1	1 13C5-PFHxA	17009...	2.53e4	64.9	NO
2	2 13C3-PFHxS	17009...	3.93e3	52.5	NO
3	3 13C8-PFOA	17009...	2.11e4	40.5	YES
4	4 13C9-PFNA	17009...	2.96e4	52.9	NO
5	5 13C4-PFOS	17009...	5.91e3	61.5	NO
6	6 13C6-PFDA	17009...	3.23e4	51.9	NO
7	7 13C7-PFUnA	17009...	3.35e4	62.0	NO

Name: 170802M1_20, Date: 02-Aug-2017, Time: 13:53:59, ID: 1700925-04 I001MW52S-170724 0.1192, Description: I001MW52S-170724

	# Name	ID	Area	%Rec	Area Out
1	1 13C5-PFHxA	17009...	5.17e3	13.2	YES
2	2 13C3-PFHxS	17009...	8.73e2	11.7	YES
3	3 13C8-PFOA	17009...	3.28e3	6.3	YES
4	4 13C9-PFNA	17009...	2.73e4	48.8	YES
5	5 13C4-PFOS	17009...	3.87e3	40.3	YES
6	6 13C6-PFDA	17009...	3.12e4	50.1	NO
7	7 13C7-PFUnA	17009...	3.24e4	60.0	NO

Name: 170802M1_21, Date: 02-Aug-2017, Time: 14:04:37, ID: IPA, Description: IPA

	# Name	ID	Area	%Rec	Area Out
1	1 13C5-PFHxA	IPA			NO
2	2 13C3-PFHxS	IPA			NO
3	3 13C8-PFOA	IPA			NO
4	4 13C9-PFNA	IPA			NO
5	5 13C4-PFOS	IPA			NO
6	6 13C6-PFDA	IPA	6.15e0	0.0	YES
7	7 13C7-PFUnA	IPA	1.96e1	0.0	YES

Dataset: U:\Q4.PRO\results\170802M1\170802M1-RS AREAS.qld

Last Altered: Thursday, August 03, 2017 10:30:32 Pacific Daylight Time

Printed: Thursday, August 03, 2017 14:19:46 Pacific Daylight Time

Name: 170802M1_22, Date: 02-Aug-2017, Time: 14:15:15, ID: ST170802M1-2 PFC CS3 17G3105, Description: PFC CS3 17G3105

#	Name	ID	Area	%Rec	Area Out
1	1 13C5-PFHxA	ST170...	5.07e4	129.8	NO
2	2 13C3-PFHxS	ST170...	1.12e4	149.3	NO
3	3 13C8-PFOA	ST170...	6.44e4	123.4	NO
4	4 13C9-PFNA	ST170...	6.96e4	124.1	NO
5	5 13C4-PFOS	ST170...	1.21e4	125.5	NO
6	6 13C6-PFDA	ST170...	7.42e4	119.3	NO
7	7 13C7-PFUnA	ST170...	7.06e4	130.7	NO

Name: 170802M1_23, Date: 02-Aug-2017, Time: 14:25:57, ID: IPA, Description: IPA

#	Name	ID	Area	%Rec	Area Out
1	1 13C5-PFHxA	IPA	5.85e0	0.0	NO
2	2 13C3-PFHxS	IPA			NO
3	3 13C8-PFOA	IPA			NO
4	4 13C9-PFNA	IPA			NO
5	5 13C4-PFOS	IPA			NO
6	6 13C6-PFDA	IPA			NO
7	7 13C7-PFUnA	IPA	1.48e1	0.0	NO

Name: 170802M1_24, Date: 02-Aug-2017, Time: 14:36:40, ID: 1700925-05 I001MW52X-170724 0.1174, Description: I001MW52X-170724

#	Name	ID	Area	%Rec	Area Out
1	1 13C5-PFHxA	17009...	5.22e3	13.4	YES
2	2 13C3-PFHxS	17009...	9.81e2	13.1	YES
3	3 13C8-PFOA	17009...	3.46e3	6.6	YES
4	4 13C9-PFNA	17009...	2.79e4	49.8	YES
5	5 13C4-PFOS	17009...	3.79e3	39.5	YES
6	6 13C6-PFDA	17009...	3.46e4	55.6	NO
7	7 13C7-PFUnA	17009...	3.44e4	63.6	NO

Name: 170802M1_25, Date: 02-Aug-2017, Time: 14:47:19, ID: 1700925-06 EB01-170724 0.1185, Description: EB01-170724

#	Name	ID	Area	%Rec	Area Out
1	1 13C5-PFHxA	17009...	3.71e4	94.9	NO
2	2 13C3-PFHxS	17009...	6.30e3	84.2	NO
3	3 13C8-PFOA	17009...	3.24e4	62.1	NO
4	4 13C9-PFNA	17009...	3.68e4	65.7	NO
5	5 13C4-PFOS	17009...	6.62e3	68.9	NO
6	6 13C6-PFDA	17009...	3.52e4	56.5	NO
7	7 13C7-PFUnA	17009...	3.68e4	68.2	NO

Dataset: U:\Q4.PRO\results\170802M1\170802M1-RS AREAS.qld

Last Altered: Thursday, August 03, 2017 10:30:32 Pacific Daylight Time

Printed: Thursday, August 03, 2017 14:19:46 Pacific Daylight Time

Name: 170802M1_26, Date: 02-Aug-2017, Time: 14:57:57, ID: 1700929-01 MATP01001 0.11834, Description: MATP01001

#	Name	ID	Area	%Rec	Area Out
1	1 13C5-PFHxA	17009...	3.30e4	84.5	NO
2	2 13C3-PFHxS	17009...	5.95e3	79.5	NO
3	3 13C8-PFOA	17009...	2.67e4	51.2	NO
4	4 13C9-PFNA	17009...	2.56e4	45.6	YES
5	5 13C4-PFOS	17009...	6.17e3	64.3	NO
6	6 13C6-PFDA	17009...	3.07e4	49.4	YES
7	7 13C7-PFUnA	17009...	2.94e4	54.5	NO

Name: 170802M1_27, Date: 02-Aug-2017, Time: 15:08:55, ID: 1700929-02 MATP01002 0.1157, Description: MATP01002

#	Name	ID	Area	%Rec	Area Out
1	1 13C5-PFHxA	17009...	3.43e4	88.0	NO
2	2 13C3-PFHxS	17009...	6.80e3	90.9	NO
3	3 13C8-PFOA	17009...	3.22e4	61.6	NO
4	4 13C9-PFNA	17009...	3.60e4	64.2	NO
5	5 13C4-PFOS	17009...	6.34e3	66.0	NO
6	6 13C6-PFDA	17009...	3.63e4	58.3	NO
7	7 13C7-PFUnA	17009...	3.20e4	59.1	NO

Name: 170802M1_28, Date: 02-Aug-2017, Time: 15:19:39, ID: 1700938-01 NORP08102 0.11844, Description: NORP08102

#	Name	ID	Area	%Rec	Area Out
1	1 13C5-PFHxA	17009...	3.05e4	78.1	NO
2	2 13C3-PFHxS	17009...	5.50e3	73.6	NO
3	3 13C8-PFOA	17009...	2.75e4	52.7	NO
4	4 13C9-PFNA	17009...	2.78e4	49.6	YES
5	5 13C4-PFOS	17009...	5.26e3	54.7	NO
6	6 13C6-PFDA	17009...	2.71e4	43.5	YES
7	7 13C7-PFUnA	17009...	2.73e4	50.5	NO

Name: 170802M1_29, Date: 02-Aug-2017, Time: 15:30:18, ID: 1700938-02 NORP08103 0.12014, Description: NORP08103

#	Name	ID	Area	%Rec	Area Out
1	1 13C5-PFHxA	17009...	3.41e4	87.4	NO
2	2 13C3-PFHxS	17009...	5.30e3	70.9	NO
3	3 13C8-PFOA	17009...	3.10e4	59.3	NO
4	4 13C9-PFNA	17009...	3.20e4	57.1	NO
5	5 13C4-PFOS	17009...	5.61e3	58.4	NO
6	6 13C6-PFDA	17009...	3.38e4	54.3	NO
7	7 13C7-PFUnA	17009...	2.64e4	48.8	YES

Dataset: U:\Q4.PRO\results\170802M1\170802M1-RS AREAS.qld

Last Altered: Thursday, August 03, 2017 10:30:32 Pacific Daylight Time

Printed: Thursday, August 03, 2017 14:19:46 Pacific Daylight Time

Name: 170802M1_30, Date: 02-Aug-2017, Time: 15:40:56, ID: 1700938-03 NORP08104 0.11247, Description: NORP08104

#	Name	ID	Area	%Rec	Area Out
1	1 13C5-PFHxA	17009...	4.27e4	109.3	NO
2	2 13C3-PFHxS	17009...	7.36e3	98.4	NO
3	3 13C8-PFOA	17009...	3.41e4	65.3	NO
4	4 13C9-PFNA	17009...	4.05e4	72.3	NO
5	5 13C4-PFOS	17009...	7.35e3	76.5	NO
6	6 13C6-PFDA	17009...	3.71e4	59.6	NO
7	7 13C7-PFUnA	17009...	3.32e4	61.5	NO

Name: 170802M1_31, Date: 02-Aug-2017, Time: 15:51:34, ID: 1700886-12 AT028-SD17-02-071317-0845 1.44, Description: AT028-SD17-02-071317-0845

#	Name	ID	Area	%Rec	Area Out
1	1 13C5-PFHxA	17008...	2.45e4	62.8	NO
2	2 13C3-PFHxS	17008...	4.53e3	60.6	NO
3	3 13C8-PFOA	17008...	2.10e4	40.3	YES
4	4 13C9-PFNA	17008...	2.08e4	37.2	YES
5	5 13C4-PFOS	17008...	3.62e3	37.7	YES
6	6 13C6-PFDA	17008...	1.60e4	25.6	YES
7	7 13C7-PFUnA	17008...	8.00e3	14.8	YES

Name: 170802M1_32, Date: 02-Aug-2017, Time: 16:02:12, ID: 1700888-03 HARRI-01-SB02-0-2 2.04, Description: HARRI-01-SB02-0-2

#	Name	ID	Area	%Rec	Area Out
1	1 13C5-PFHxA	17008...	5.74e4	146.9	NO
2	2 13C3-PFHxS	17008...	8.78e3	117.4	NO
3	3 13C8-PFOA	17008...	5.18e4	99.3	NO
4	4 13C9-PFNA	17008...	4.41e4	78.6	NO
5	5 13C4-PFOS	17008...	3.06e3	31.8	YES
6	6 13C6-PFDA	17008...	1.84e4	29.6	YES
7	7 13C7-PFUnA	17008...	5.79e3	10.7	YES

Name: 170802M1_33, Date: 02-Aug-2017, Time: 16:12:51, ID: 1700888-09 HARRI-02-SB01-6-8 1.47, Description: HARRI-02-SB01-6-8

#	Name	ID	Area	%Rec	Area Out
1	1 13C5-PFHxA	17008...	5.51e4	141.1	NO
2	2 13C3-PFHxS	17008...	9.57e3	128.0	NO
3	3 13C8-PFOA	17008...	4.08e4	78.2	NO
4	4 13C9-PFNA	17008...	3.70e4	66.1	NO
5	5 13C4-PFOS	17008...	4.21e3	43.8	YES
6	6 13C6-PFDA	17008...	1.42e4	22.8	YES
7	7 13C7-PFUnA	17008...	2.94e3	5.4	YES

Dataset: U:\Q4.PRO\results\170802M1\170802M1-RS AREAS.qld

Last Altered: Thursday, August 03, 2017 10:30:32 Pacific Daylight Time

Printed: Thursday, August 03, 2017 14:19:46 Pacific Daylight Time

Name: 170802M1_34, Date: 02-Aug-2017, Time: 16:23:37, ID: 1700889-06 HARRI-03-SB03-0-2 1.33, Description: HARRI-03-SB03-0-2

#	Name	ID	Area	%Rec	Area Out
1	1 13C5-PFHxA	17008...	6.12e4	156.8	YES
2	2 13C3-PFHxS	17008...	9.45e3	126.4	NO
3	3 13C8-PFOA	17008...	5.42e4	103.9	NO
4	4 13C9-PFNA	17008...	5.33e4	95.1	NO
5	5 13C4-PFOS	17008...	6.59e3	68.7	NO
6	6 13C6-PFDA	17008...	2.80e4	45.0	YES
7	7 13C7-PFUnA	17008...	9.43e3	17.4	YES

Name: 170802M1_35, Date: 02-Aug-2017, Time: 16:34:16, ID: B7G0086-MS1 Matrix Spike 1.35, Description: Matrix Spike

#	Name	ID	Area	%Rec	Area Out
1	1 13C5-PFHxA	B7G00...	6.10e4	156.2	YES
2	2 13C3-PFHxS	B7G00...	9.49e3	127.0	NO
3	3 13C8-PFOA	B7G00...	5.07e4	97.1	NO
4	4 13C9-PFNA	B7G00...	4.68e4	83.5	NO
5	5 13C4-PFOS	B7G00...	6.52e3	67.9	NO
6	6 13C6-PFDA	B7G00...	2.52e4	40.4	YES
7	7 13C7-PFUnA	B7G00...	5.17e3	9.6	YES

Name: 170802M1_36, Date: 02-Aug-2017, Time: 16:44:54, ID: IPA, Description: IPA

#	Name	ID	Area	%Rec	Area Out
1	1 13C5-PFHxA	IPA			NO
2	2 13C3-PFHxS	IPA			NO
3	3 13C8-PFOA	IPA			NO
4	4 13C9-PFNA	IPA			NO
5	5 13C4-PFOS	IPA			NO
6	6 13C6-PFDA	IPA	7.57e0	0.0	YES
7	7 13C7-PFUnA	IPA			NO

Name: 170802M1_37, Date: 02-Aug-2017, Time: 16:55:33, ID: ST170802M1-3 PFC CS3 17G3105, Description: PFC CS3 17G3105

#	Name	ID	Area	%Rec	Area Out
1	1 13C5-PFHxA	ST170...	5.66e4	145.0	NO
2	2 13C3-PFHxS	ST170...	1.16e4	155.7	YES
3	3 13C8-PFOA	ST170...	6.10e4	116.9	NO
4	4 13C9-PFNA	ST170...	7.31e4	130.4	NO
5	5 13C4-PFOS	ST170...	1.12e4	117.0	NO
6	6 13C6-PFDA	ST170...	5.97e4	95.9	NO
7	7 13C7-PFUnA	ST170...	6.38e4	118.1	NO

Dataset: U:\Q4.PRO\results\170802M1\170802M1-RS AREAS.qld

Last Altered: Thursday, August 03, 2017 10:30:32 Pacific Daylight Time

Printed: Thursday, August 03, 2017 14:19:46 Pacific Daylight Time

Name: 170802M1_38, Date: 02-Aug-2017, Time: 17:06:27, ID: IPA, Description: IPA

#	Name	ID	Area	%Rec	Area Out
1	1 13C5-PFHxA	IPA			NO
2	2 13C3-PFHxS	IPA			NO
3	3 13C8-PFOA	IPA			NO
4	4 13C9-PFNA	IPA			NO
5	5 13C4-PFOS	IPA			NO
6	6 13C6-PFDA	IPA	5.13e0	0.0	NO
7	7 13C7-PFUnA	IPA			NO

Name: 170802M1_39, Date: 02-Aug-2017, Time: 17:17:55, ID: 1700906-01 MW-50BR-20170717 0.125, Description: MW-50BR-20170717

#	Name	ID	Area	%Rec	Area Out
1	1 13C5-PFHxA	17009...	2.90e4	74.4	NO
2	2 13C3-PFHxS	17009...	5.21e3	69.7	NO
3	3 13C8-PFOA	17009...	2.38e4	45.5	YES
4	4 13C9-PFNA	17009...	2.51e4	44.8	YES
5	5 13C4-PFOS	17009...	5.16e3	53.7	NO
6	6 13C6-PFDA	17009...	2.96e4	47.6	YES
7	7 13C7-PFUnA	17009...	3.06e4	56.6	NO

Name: 170802M1_40, Date: 02-Aug-2017, Time: 17:29:18, ID: 1700906-03 RB-04-20170717 0.125, Description: RB-04-20170717

#	Name	ID	Area	%Rec	Area Out
1	1 13C5-PFHxA	17009...	2.03e4	52.1	NO
2	2 13C3-PFHxS	17009...	3.75e3	50.1	NO
3	3 13C8-PFOA	17009...	1.72e4	33.0	YES
4	4 13C9-PFNA	17009...	2.04e4	36.4	YES
5	5 13C4-PFOS	17009...	3.68e3	38.4	YES
6	6 13C6-PFDA	17009...	2.15e4	34.6	YES
7	7 13C7-PFUnA	17009...	1.91e4	35.3	YES

Name: 170802M1_41, Date: 02-Aug-2017, Time: 17:39:57, ID: 1700906-04 MW-12BR-20170718 0.125, Description: MW-12BR-20170718

#	Name	ID	Area	%Rec	Area Out
1	1 13C5-PFHxA	17009...	2.60e4	66.7	NO
2	2 13C3-PFHxS	17009...	5.06e3	67.7	NO
3	3 13C8-PFOA	17009...	2.48e4	47.5	YES
4	4 13C9-PFNA	17009...	2.56e4	45.7	YES
5	5 13C4-PFOS	17009...	4.52e3	47.0	YES
6	6 13C6-PFDA	17009...	2.75e4	44.2	YES
7	7 13C7-PFUnA	17009...	2.65e4	49.0	YES

Dataset: U:\Q4.PRO\results\170802M1\170802M1-RS AREAS.qld

Last Altered: Thursday, August 03, 2017 10:30:32 Pacific Daylight Time

Printed: Thursday, August 03, 2017 14:19:46 Pacific Daylight Time

Name: 170802M1_42, Date: 02-Aug-2017, Time: 17:50:35, ID: 1700906-05 MW-02BR-20170718 0.125, Description: MW-02BR-20170718

	# Name	ID	Area	%Rec	Area Out
1	1 13C5-PFHxA	17009...	2.19e4	56.2	NO
2	2 13C3-PFHxS	17009...	3.83e3	51.2	NO
3	3 13C8-PFOA	17009...	1.94e4	37.1	YES
4	4 13C9-PFNA	17009...	1.81e4	32.4	YES
5	5 13C4-PFOS	17009...	4.14e3	43.1	YES
6	6 13C6-PFDA	17009...	2.14e4	34.3	YES
7	7 13C7-PFUnA	17009...	2.22e4	41.2	YES

Name: 170802M1_43, Date: 02-Aug-2017, Time: 18:01:15, ID: 1700906-06 RB-05-20170718 0.125, Description: RB-05-20170718

	# Name	ID	Area	%Rec	Area Out
1	1 13C5-PFHxA	17009...	2.52e4	64.4	NO
2	2 13C3-PFHxS	17009...	4.39e3	58.7	NO
3	3 13C8-PFOA	17009...	2.23e4	42.7	YES
4	4 13C9-PFNA	17009...	2.47e4	44.0	YES
5	5 13C4-PFOS	17009...	4.36e3	45.5	YES
6	6 13C6-PFDA	17009...	2.13e4	34.2	YES
7	7 13C7-PFUnA	17009...	2.01e4	37.3	YES

Name: 170802M1_44, Date: 02-Aug-2017, Time: 18:12:00, ID: 1700907-01 AT028-FB-01-071717-0850 0.125, Description: AT028-FB-01-071717-0850

	# Name	ID	Area	%Rec	Area Out
1	1 13C5-PFHxA	17009...	2.84e4	72.9	NO
2	2 13C3-PFHxS	17009...	4.93e3	65.9	NO
3	3 13C8-PFOA	17009...	2.49e4	47.6	YES
4	4 13C9-PFNA	17009...	2.74e4	48.9	YES
5	5 13C4-PFOS	17009...	5.13e3	53.5	NO
6	6 13C6-PFDA	17009...	2.43e4	39.1	YES
7	7 13C7-PFUnA	17009...	2.63e4	48.8	YES

Name: 170802M1_45, Date: 02-Aug-2017, Time: 18:22:46, ID: 1700907-02 AT028-MW17-02-071717-0950 0.125, Description: AT028-MW17-02-071717-0950

	# Name	ID	Area	%Rec	Area Out
1	1 13C5-PFHxA	17009...	2.45e4	62.6	NO
2	2 13C3-PFHxS	17009...	3.87e3	51.7	NO
3	3 13C8-PFOA	17009...	2.05e4	39.3	YES
4	4 13C9-PFNA	17009...	2.46e4	44.0	YES
5	5 13C4-PFOS	17009...	4.22e3	43.9	YES
6	6 13C6-PFDA	17009...	2.17e4	34.8	YES
7	7 13C7-PFUnA	17009...	2.31e4	42.7	YES

Dataset: U:\Q4.PRO\results\170802M1\170802M1-RS AREAS.qld

Last Altered: Thursday, August 03, 2017 10:30:32 Pacific Daylight Time

Printed: Thursday, August 03, 2017 14:19:46 Pacific Daylight Time

Name: 170802M1_46, Date: 02-Aug-2017, Time: 18:33:33, ID: 1700907-03 AT028-MW17-04-071717-1050 0.125, Description: AT028-MW17-04-071717-1050

	# Name	ID	Area	%Rec	Area Out
1	1 13C5-PFHxA	17009...	2.59e4	66.4	NO
2	2 13C3-PFHxS	17009...	4.25e3	56.9	NO
3	3 13C8-PFOA	17009...	2.13e4	40.7	YES
4	4 13C9-PFNA	17009...	2.00e4	35.7	YES
5	5 13C4-PFOS	17009...	3.97e3	41.4	YES
6	6 13C6-PFDA	17009...	2.35e4	37.7	YES
7	7 13C7-PFUnA	17009...	2.23e4	41.4	YES

Name: 170802M1_47, Date: 02-Aug-2017, Time: 18:44:11, ID: B7G0105-MS1 Matrix Spike 0.125, Description: Matrix Spike

	# Name	ID	Area	%Rec	Area Out
1	1 13C5-PFHxA	B7G01...	1.90e4	48.8	YES
2	2 13C3-PFHxS	B7G01...	3.30e3	44.1	YES
3	3 13C8-PFOA	B7G01...	1.59e4	30.4	YES
4	4 13C9-PFNA	B7G01...	1.73e4	30.9	YES
5	5 13C4-PFOS	B7G01...	3.12e3	32.5	YES
6	6 13C6-PFDA	B7G01...	1.90e4	30.6	YES
7	7 13C7-PFUnA	B7G01...	1.56e4	28.8	YES

Name: 170802M1_48, Date: 02-Aug-2017, Time: 18:54:50, ID: B7G0105-MSD1 Matrix Spike Dup 0.125, Description: Matrix Spike Dup

	# Name	ID	Area	%Rec	Area Out
1	1 13C5-PFHxA	B7G01...	2.78e4	71.1	NO
2	2 13C3-PFHxS	B7G01...	4.36e3	58.4	NO
3	3 13C8-PFOA	B7G01...	2.35e4	45.1	YES
4	4 13C9-PFNA	B7G01...	2.56e4	45.7	YES
5	5 13C4-PFOS	B7G01...	4.48e3	46.7	YES
6	6 13C6-PFDA	B7G01...	2.69e4	43.2	YES
7	7 13C7-PFUnA	B7G01...	2.17e4	40.2	YES

Name: 170802M1_49, Date: 02-Aug-2017, Time: 19:05:28, ID: 1700907-04 AT028-MW17-06-071717-1300 0.125, Description: AT028-MW17-06-071717-1300

	# Name	ID	Area	%Rec	Area Out
1	1 13C5-PFHxA	17009...	4.41e4	112.9	NO
2	2 13C3-PFHxS	17009...	5.08e3	67.9	NO
3	3 13C8-PFOA	17009...	3.96e4	75.9	NO
4	4 13C9-PFNA	17009...	4.08e4	72.8	NO
5	5 13C4-PFOS	17009...	7.54e3	78.5	NO
6	6 13C6-PFDA	17009...	3.85e4	61.9	NO
7	7 13C7-PFUnA	17009...	3.63e4	67.2	NO

Dataset: U:\Q4.PRO\results\170802M1\170802M1-RS AREAS.qld

Last Altered: Thursday, August 03, 2017 10:30:32 Pacific Daylight Time

Printed: Thursday, August 03, 2017 14:19:46 Pacific Daylight Time

Name: 170802M1_50, Date: 02-Aug-2017, Time: 19:16:12, ID: 1700907-06 AT028-MW17-07-071717-1520 0.125, Description: AT028-MW17-07-071717-1520

	# Name	ID	Area	%Rec	Area Out
1	1 13C5-PFHxA	17009...	3.62e4	92.8	NO
2	2 13C3-PFHxS	17009...	5.86e3	78.4	NO
3	3 13C8-PFOA	17009...	2.86e4	54.7	NO
4	4 13C9-PFNA	17009...	3.00e4	53.5	NO
5	5 13C4-PFOS	17009...	5.44e3	56.7	NO
6	6 13C6-PFDA	17009...	2.27e4	36.4	YES
7	7 13C7-PFUnA	17009...	2.28e4	42.2	YES

Name: 170802M1_51, Date: 02-Aug-2017, Time: 19:28:18, ID: IPA, Description: IPA

	# Name	ID	Area	%Rec	Area Out
1	1 13C5-PFHxA	IPA			NO
2	2 13C3-PFHxS	IPA			NO
3	3 13C8-PFOA	IPA			NO
4	4 13C9-PFNA	IPA			NO
5	5 13C4-PFOS	IPA			NO
6	6 13C6-PFDA	IPA	5.69e0	0.0	YES
7	7 13C7-PFUnA	IPA	1.02e1	0.0	YES

Name: 170802M1_52, Date: 02-Aug-2017, Time: 19:39:46, ID: ST170802M1-4 PFC CS3 17G3105, Description: PFC CS3 17G3105

	# Name	ID	Area	%Rec	Area Out
1	1 13C5-PFHxA	ST170...	6.25e4	160.0	YES
2	2 13C3-PFHxS	ST170...	1.24e4	166.2	YES
3	3 13C8-PFOA	ST170...	6.71e4	128.4	NO
4	4 13C9-PFNA	ST170...	7.44e4	132.8	NO
5	5 13C4-PFOS	ST170...	1.23e4	128.5	NO
6	6 13C6-PFDA	ST170...	6.54e4	105.1	NO
7	7 13C7-PFUnA	ST170...	6.93e4	128.2	NO

Name: 170802M1_53, Date: 02-Aug-2017, Time: 19:50:32, ID: IPA, Description: IPA

	# Name	ID	Area	%Rec	Area Out
1	1 13C5-PFHxA	IPA			NO
2	2 13C3-PFHxS	IPA			NO
3	3 13C8-PFOA	IPA			NO
4	4 13C9-PFNA	IPA			NO
5	5 13C4-PFOS	IPA			NO
6	6 13C6-PFDA	IPA	6.25e0	0.0	NO
7	7 13C7-PFUnA	IPA	1.12e1	0.0	NO

Dataset: U:\Q4.PRO\results\170802M1\170802M1-RS AREAS.qld

Last Altered: Thursday, August 03, 2017 10:30:32 Pacific Daylight Time

Printed: Thursday, August 03, 2017 14:19:46 Pacific Daylight Time

Name: 170802M1_54, Date: 02-Aug-2017, Time: 20:01:11, ID: 1700907-08 AT028-MW17-05-071817-0835 0.125, Description: AT028-MW17-05-071817-0835

	# Name	ID	Area	%Rec	Area Out
1	1 13C5-PFHxA	17009...	2.44e4	62.6	NO
2	2 13C3-PFHxS	17009...	4.15e3	55.5	NO
3	3 13C8-PFOA	17009...	2.07e4	39.6	YES
4	4 13C9-PFNA	17009...	2.09e4	37.3	YES
5	5 13C4-PFOS	17009...	4.38e3	45.6	YES
6	6 13C6-PFDA	17009...	2.20e4	35.3	YES
7	7 13C7-PFUnA	17009...	2.05e4	37.9	YES

Name: 170802M1_55, Date: 02-Aug-2017, Time: 20:11:49, ID: 1700907-09 AT028-MW17-01-071817-0950 0.125, Description: AT028-MW17-01-071817-0950

	# Name	ID	Area	%Rec	Area Out
1	1 13C5-PFHxA	17009...	1.78e4	45.6	YES
2	2 13C3-PFHxS	17009...	2.80e3	37.5	YES
3	3 13C8-PFOA	17009...	1.44e4	27.5	YES
4	4 13C9-PFNA	17009...	1.57e4	28.1	YES
5	5 13C4-PFOS	17009...	2.65e3	27.6	YES
6	6 13C6-PFDA	17009...	1.43e4	23.0	YES
7	7 13C7-PFUnA	17009...	1.52e4	28.2	YES

Name: 170802M1_56, Date: 02-Aug-2017, Time: 20:22:27, ID: 1700875-05@40X MW-11S-20170713 0.11994, Description: MW-11S-20170713

	# Name	ID	Area	%Rec	Area Out
1	1 13C5-PFHxA	17008...	2.01e3	5.2	YES
2	2 13C3-PFHxS	17008...	2.62e2	3.5	YES
3	3 13C8-PFOA	17008...	1.83e3	3.5	YES
4	4 13C9-PFNA	17008...	1.59e3	2.8	YES
5	5 13C4-PFOS	17008...	1.86e2	1.9	YES
6	6 13C6-PFDA	17008...	1.22e3	2.0	YES
7	7 13C7-PFUnA	17008...	7.04e2	1.3	YES

Name: 170802M1_57, Date: 02-Aug-2017, Time: 20:33:06, ID: IPA, Description: IPA

	# Name	ID	Area	%Rec	Area Out
1	1 13C5-PFHxA	IPA			NO
2	2 13C3-PFHxS	IPA			NO
3	3 13C8-PFOA	IPA	6.11e0	0.0	NO
4	4 13C9-PFNA	IPA			NO
5	5 13C4-PFOS	IPA			NO
6	6 13C6-PFDA	IPA			NO
7	7 13C7-PFUnA	IPA	1.41e1	0.0	NO

Dataset: U:\Q4.PRO\results\170802M1\170802M1-RS AREAS.qld

Last Altered: Thursday, August 03, 2017 10:30:32 Pacific Daylight Time

Printed: Thursday, August 03, 2017 14:19:46 Pacific Daylight Time

Name: 170802M1_58, Date: 02-Aug-2017, Time: 20:43:44, ID: B7H0006-BS1 OPR 0.005, Description: OPR

#	Name	ID	Area	%Rec	Area Out
1	1 13C5-PFHxA	B7H00...	5.00e4	128.2	NO
2	2 13C3-PFHxS	B7H00...	7.13e3	95.3	NO
3	3 13C8-PFOA	B7H00...	3.63e4	69.4	NO
4	4 13C9-PFNA	B7H00...	4.56e4	81.4	NO
5	5 13C4-PFOS	B7H00...	6.51e3	67.8	NO
6	6 13C6-PFDA	B7H00...	3.67e4	59.0	NO
7	7 13C7-PFUnA	B7H00...	2.65e4	49.0	YES

Name: 170802M1_59, Date: 02-Aug-2017, Time: 20:54:23, ID: IPA, Description: IPA

#	Name	ID	Area	%Rec	Area Out
1	1 13C5-PFHxA	IPA			NO
2	2 13C3-PFHxS	IPA			NO
3	3 13C8-PFOA	IPA			NO
4	4 13C9-PFNA	IPA			NO
5	5 13C4-PFOS	IPA			NO
6	6 13C6-PFDA	IPA	8.51e0	0.0	NO
7	7 13C7-PFUnA	IPA	1.87e1	0.0	NO

Name: 170802M1_60, Date: 02-Aug-2017, Time: 21:05:01, ID: B7H0006-BLK1 Method Blank 0.005, Description: Method Blank

#	Name	ID	Area	%Rec	Area Out
1	1 13C5-PFHxA	B7H00...	5.75e4	147.3	NO
2	2 13C3-PFHxS	B7H00...	8.28e3	110.7	NO
3	3 13C8-PFOA	B7H00...	5.06e4	97.0	NO
4	4 13C9-PFNA	B7H00...	5.07e4	90.5	NO
5	5 13C4-PFOS	B7H00...	8.16e3	84.9	NO
6	6 13C6-PFDA	B7H00...	4.28e4	68.8	NO
7	7 13C7-PFUnA	B7H00...	3.36e4	62.1	NO

Name: 170802M1_61, Date: 02-Aug-2017, Time: 21:15:39, ID: 1700936-01 BULK TANK #1 0.005, Description: BULK TANK #1

#	Name	ID	Area	%Rec	Area Out
1	1 13C5-PFHxA	17009...	4.34e4	111.2	NO
2	2 13C3-PFHxS	17009...	6.88e3	91.9	NO
3	3 13C8-PFOA	17009...	3.41e4	65.2	NO
4	4 13C9-PFNA	17009...	2.46e4	43.9	YES
5	5 13C4-PFOS	17009...	3.87e3	40.2	YES
6	6 13C6-PFDA	17009...	1.94e4	31.1	YES
7	7 13C7-PFUnA	17009...	1.94e4	35.9	YES

Dataset: U:\Q4.PRO\results\170802M1\170802M1-RS AREAS.qld

Last Altered: Thursday, August 03, 2017 10:30:32 Pacific Daylight Time

Printed: Thursday, August 03, 2017 14:19:46 Pacific Daylight Time

Name: 170802M1_62, Date: 02-Aug-2017, Time: 21:26:18, ID: 1700936-02 BULK TANK #2 0.005, Description: BULK TANK #2

#	Name	ID	Area	%Rec	Area Out
1	1 13C5-PFHxA	17009...	4.42e4	113.1	NO
2	2 13C3-PFHxS	17009...	7.14e3	95.5	NO
3	3 13C8-PFOA	17009...	2.98e4	57.1	NO
4	4 13C9-PFNA	17009...	1.98e4	35.4	YES
5	5 13C4-PFOS	17009...	2.56e3	26.7	YES
6	6 13C6-PFDA	17009...	1.19e4	19.2	YES
7	7 13C7-PFUnA	17009...	8.95e3	16.6	YES

Name: 170802M1_63, Date: 02-Aug-2017, Time: 21:36:56, ID: 1700936-03 COW SAMPLE 0.005, Description: COW SAMPLE

#	Name	ID	Area	%Rec	Area Out
1	1 13C5-PFHxA	17009...	5.33e4	136.5	NO
2	2 13C3-PFHxS	17009...	8.09e3	108.2	NO
3	3 13C8-PFOA	17009...	3.92e4	75.2	NO
4	4 13C9-PFNA	17009...	3.77e4	67.2	NO
5	5 13C4-PFOS	17009...	5.27e3	54.9	NO
6	6 13C6-PFDA	17009...	3.14e4	50.5	NO
7	7 13C7-PFUnA	17009...	3.55e4	65.7	NO

Name: 170802M1_64, Date: 02-Aug-2017, Time: 21:47:34, ID: 1700936-04 OAKHURST Whole Pt. 0.005, Description: OAKHURST Whole Pt.

#	Name	ID	Area	%Rec	Area Out
1	1 13C5-PFHxA	17009...	4.75e4	121.8	NO
2	2 13C3-PFHxS	17009...	7.46e3	99.7	NO
3	3 13C8-PFOA	17009...	4.01e4	76.9	NO
4	4 13C9-PFNA	17009...	3.77e4	67.2	NO
5	5 13C4-PFOS	17009...	5.18e3	54.0	NO
6	6 13C6-PFDA	17009...	2.49e4	40.0	YES
7	7 13C7-PFUnA	17009...	1.42e4	26.3	YES

Name: 170802M1_65, Date: 02-Aug-2017, Time: 21:58:13, ID: IPA, Description: IPA

#	Name	ID	Area	%Rec	Area Out
1	1 13C5-PFHxA	IPA			NO
2	2 13C3-PFHxS	IPA			NO
3	3 13C8-PFOA	IPA			NO
4	4 13C9-PFNA	IPA	5.37e0	0.0	YES
5	5 13C4-PFOS	IPA			NO
6	6 13C6-PFDA	IPA			NO
7	7 13C7-PFUnA	IPA			NO

Dataset: U:\Q4.PRO\results\170802M1\170802M1-RS AREAS.qld

Last Altered: Thursday, August 03, 2017 10:30:32 Pacific Daylight Time

Printed: Thursday, August 03, 2017 14:19:46 Pacific Daylight Time

Name: 170802M1_66, Date: 02-Aug-2017, Time: 22:09:16, ID: ST170802M1-5 PFC CS3 17G3105, Description: PFC CS3 17G3105

	# Name	ID	Area	%Rec	Area Out
1	1 13C5-PFHxA	ST170...	6.92e4	177.2	YES
2	2 13C3-PFHxS	ST170...	1.27e4	170.1	YES
3	3 13C8-PFOA	ST170...	7.06e4	135.3	NO
4	4 13C9-PFNA	ST170...	7.64e4	136.3	NO
5	5 13C4-PFOS	ST170...	1.31e4	136.8	NO
6	6 13C6-PFDA	ST170...	6.93e4	111.4	NO
7	7 13C7-PFUnA	ST170...	7.65e4	141.6	NO

Dataset: U:\Q4.PRO\results\170802M1\170802M1-3.qld

Last Altered: Tuesday, August 15, 2017 08:53:24 Pacific Daylight Time

Printed: Tuesday, August 15, 2017 08:53:47 Pacific Daylight Time

Method: U:\Q4.PRO\MethDB\PFAS_FULL_7-20-17.mdb 10 Aug 2017 09:55:21

Calibration: U:\Q4.PRO\CurveDB\C18_VAL-PFAS_Q4_7-31-17-FULL.cdb 01 Aug 2017 10:11:08

Name: 170802M1_3, Date: 02-Aug-2017, Time: 10:50:52, ID: IPA, Description: IPA

PFBA

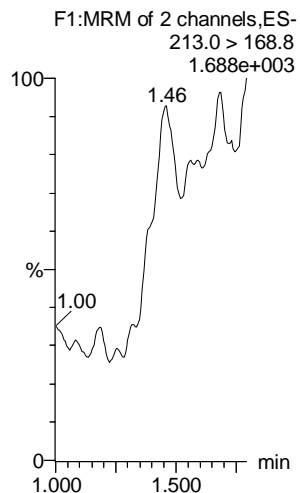

PFPeA

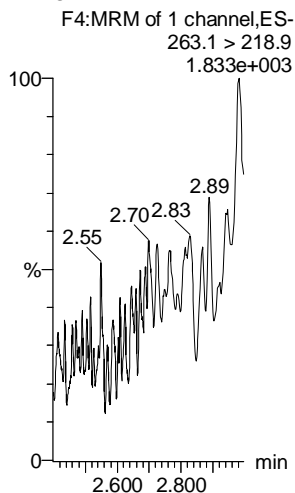

PFBS

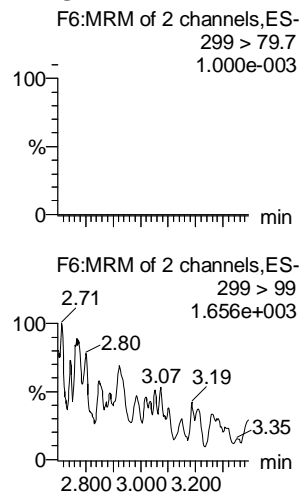

PFHxA

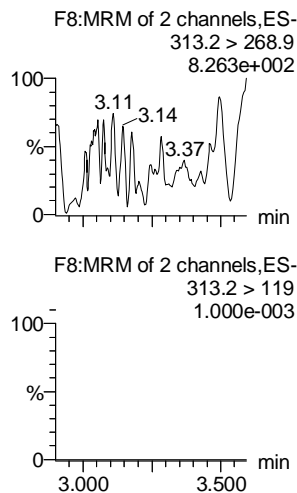

PFHpA

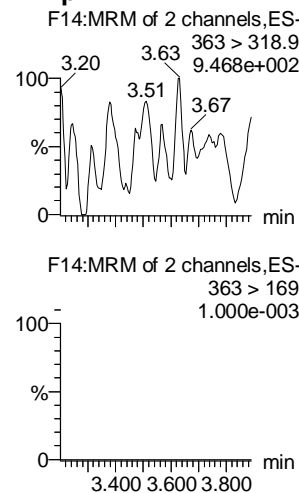

PFHxS

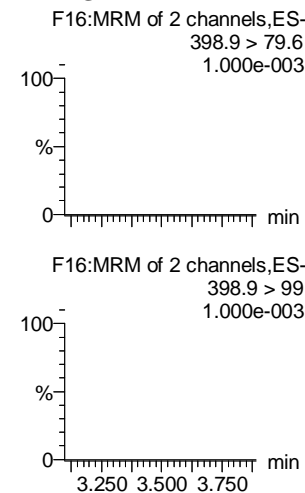

13C3-PFBA

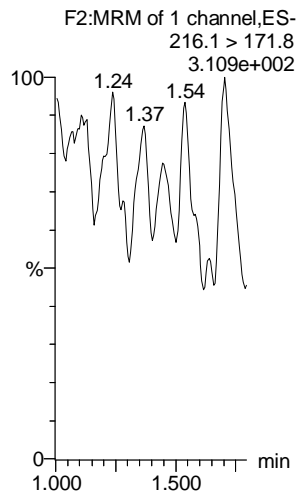

13C3-PFPeA

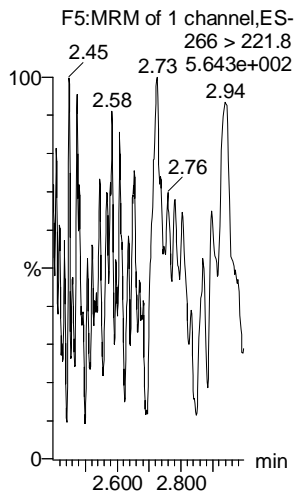

13C3-PFBS

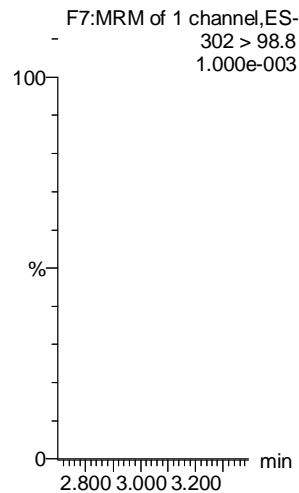

13C2-PFHxA

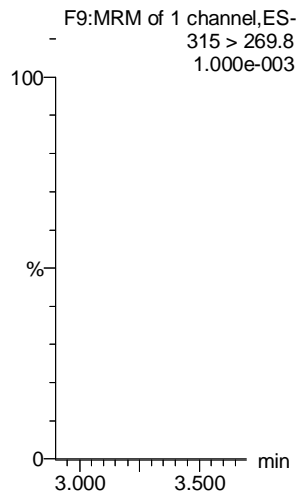

13C4-PFHpA

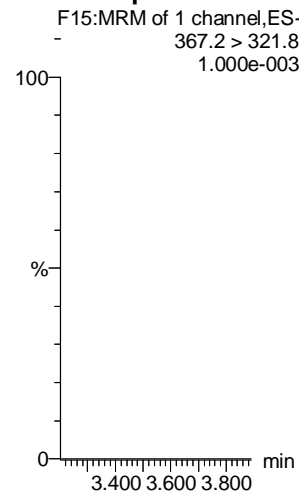

18O2-PFHxS

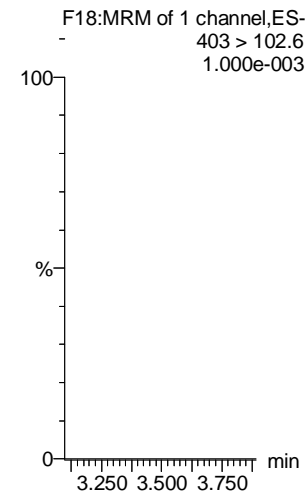

Dataset: U:\Q4.PRO\results\170802M1\170802M1-3.qld

Last Altered: Tuesday, August 15, 2017 08:53:24 Pacific Daylight Time

Printed: Tuesday, August 15, 2017 08:53:47 Pacific Daylight Time

Name: 170802M1_3, Date: 02-Aug-2017, Time: 10:50:52, ID: IPA, Description: IPA

6:2 FTS

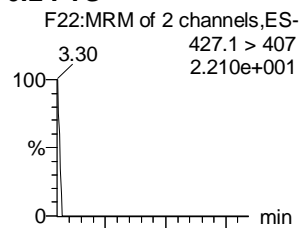

PFOA

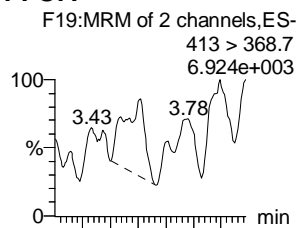

PFHpS

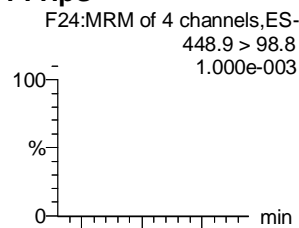

PFNA

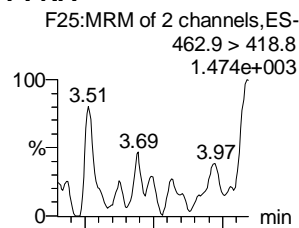

PFOSA

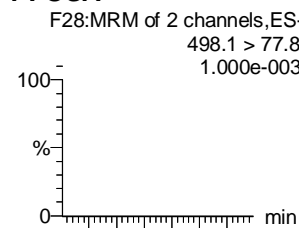

PFOS

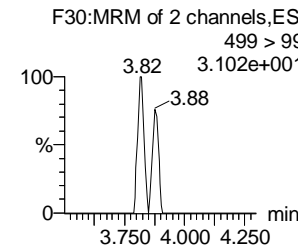
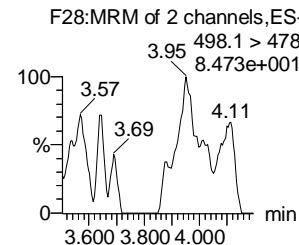
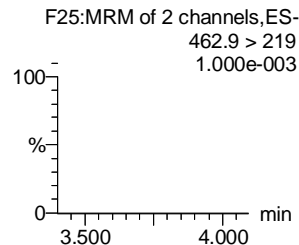
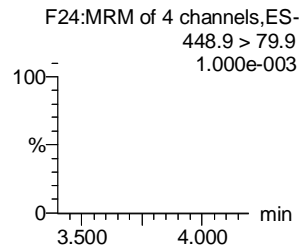
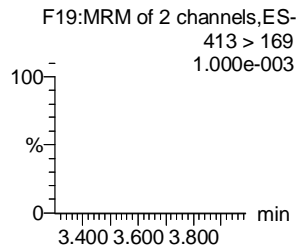
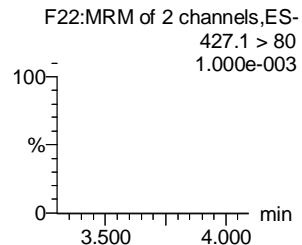
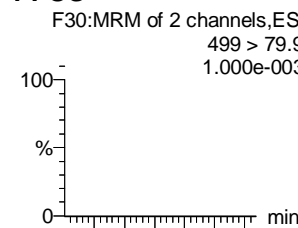

13C2-6:2 FTS

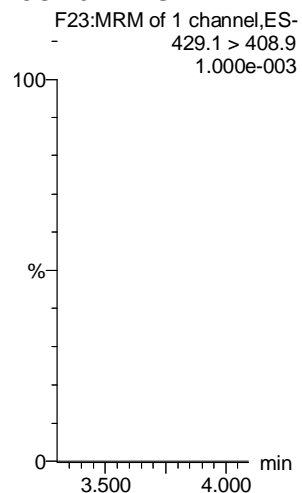

13C2-PFOA

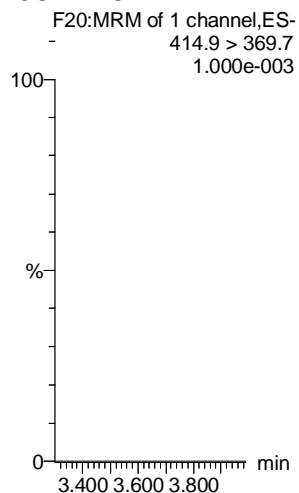

13C3-PFBS

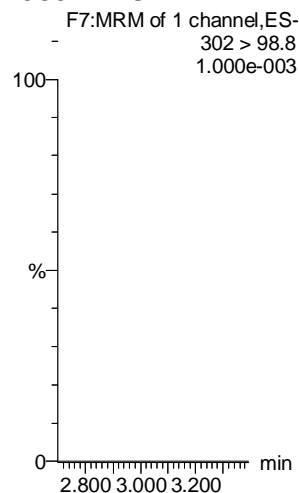

13C5-PFNA

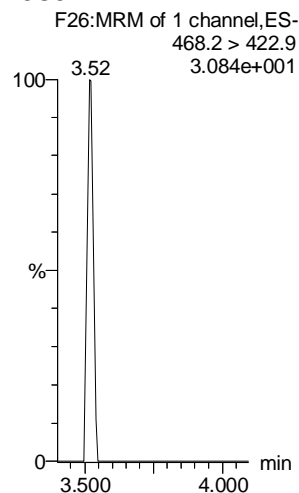

13C8-PFOSA

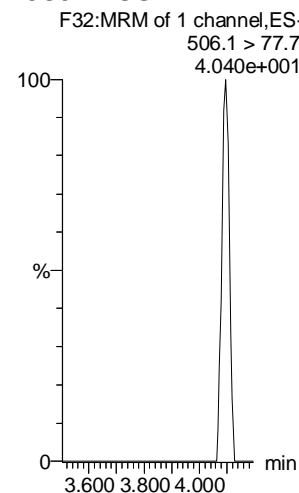

13C8-PFOS

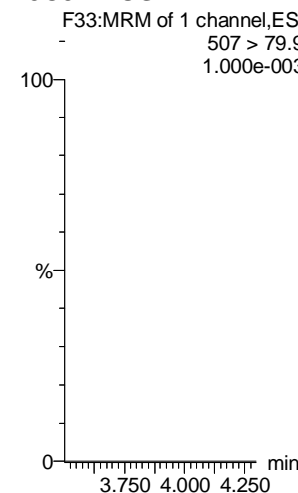

Dataset: U:\Q4.PRO\results\170802M1\170802M1-3.qld

Last Altered: Tuesday, August 15, 2017 08:53:24 Pacific Daylight Time

Printed: Tuesday, August 15, 2017 08:53:47 Pacific Daylight Time

Name: 170802M1_3, Date: 02-Aug-2017, Time: 10:50:52, ID: IPA, Description: IPA

PFDA

8:2 FTS

N-MeFOSAA

N-EtFOSAA

PFUnA

PFDS

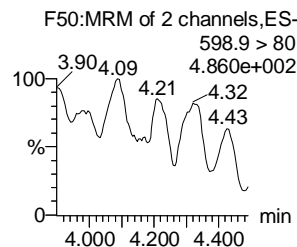
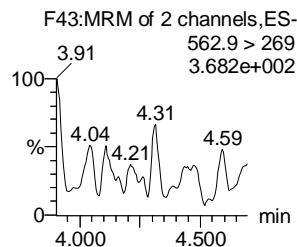
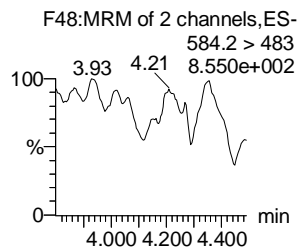
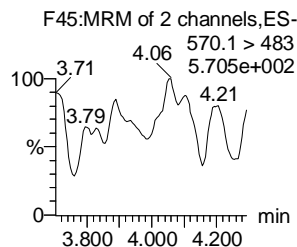
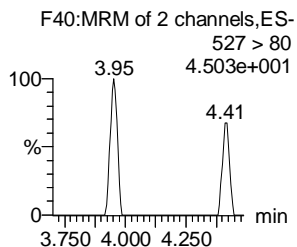
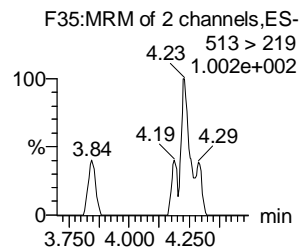
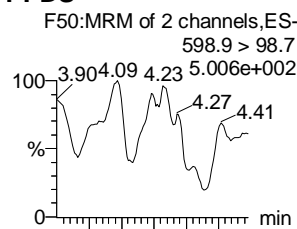
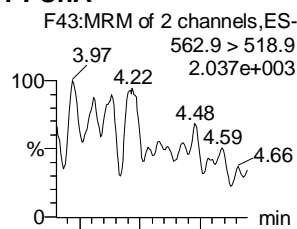
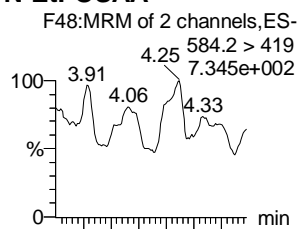
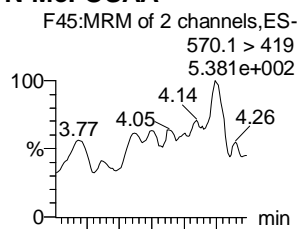
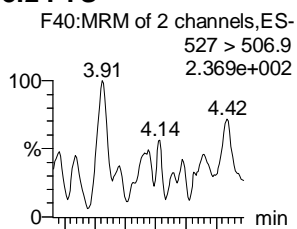
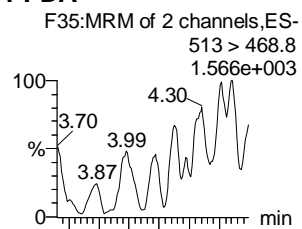

13C2-PFDA

13C2-8:2 FTS

d3-N-MeFOSAA

d5-N-EtFOSAA

13C2-PFUnA

13C2-PFUnA

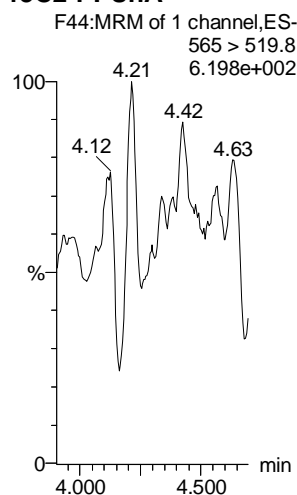
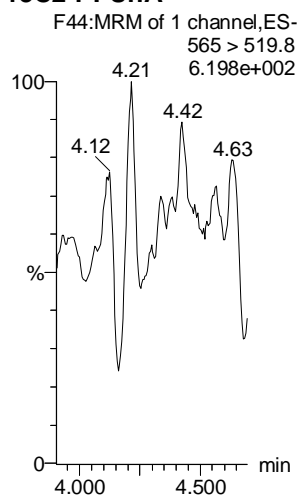
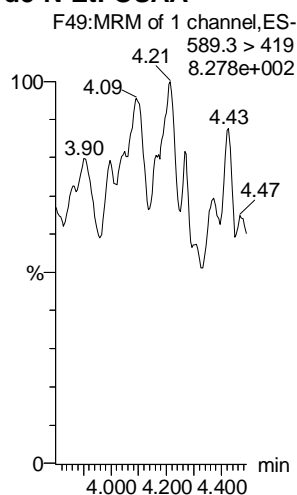
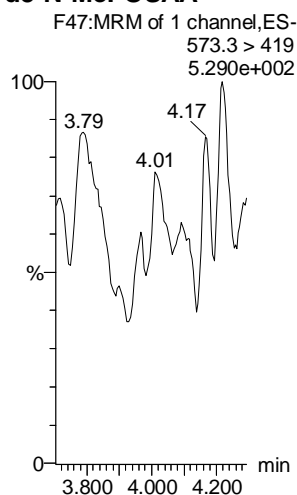
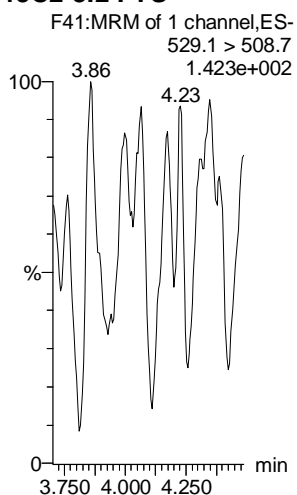
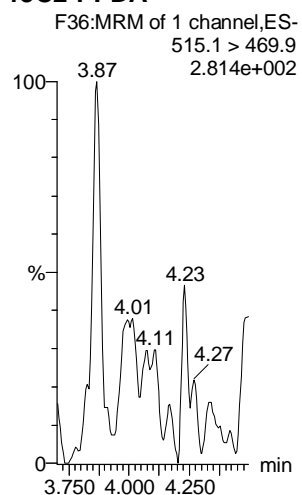

Dataset: U:\Q4.PRO\results\170802M1\170802M1-3.qld

Last Altered: Tuesday, August 15, 2017 08:53:24 Pacific Daylight Time

Printed: Tuesday, August 15, 2017 08:53:47 Pacific Daylight Time

Name: 170802M1_3, Date: 02-Aug-2017, Time: 10:50:52, ID: IPA, Description: IPA

PFDaA

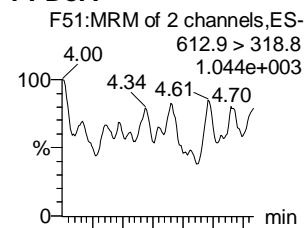

N-MeFOSA

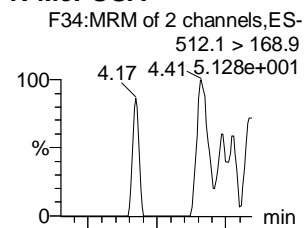

PFTrDA

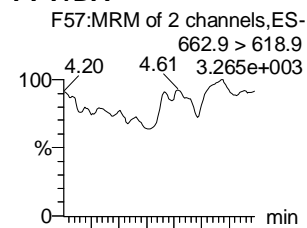

PFTeDA

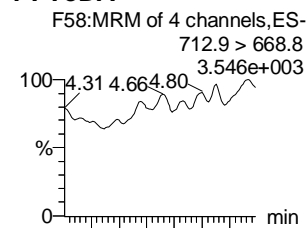

N-EtFOSA

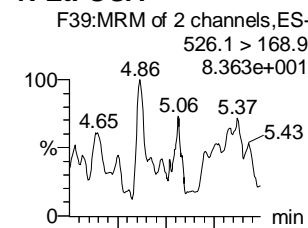

PFHxDA

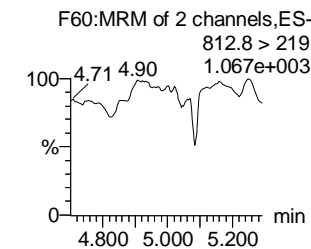
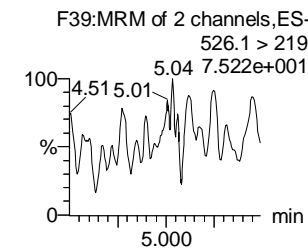
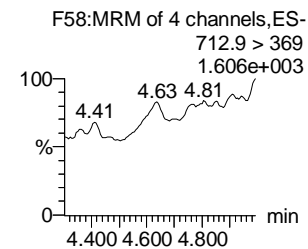
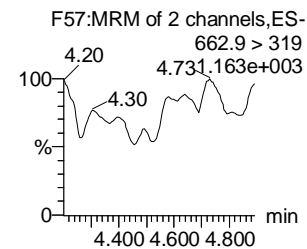
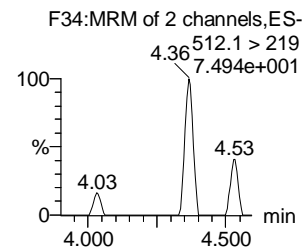
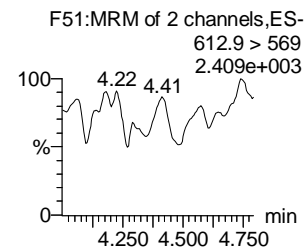
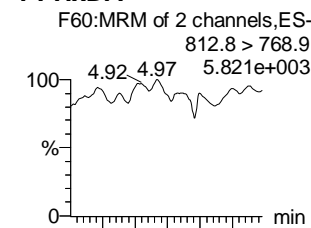

13C2-PFDaA

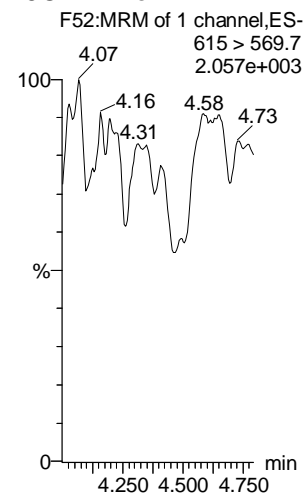

d3-N-MeFOSA

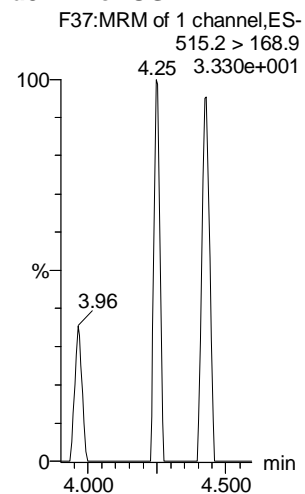

13C2-PFTeDA

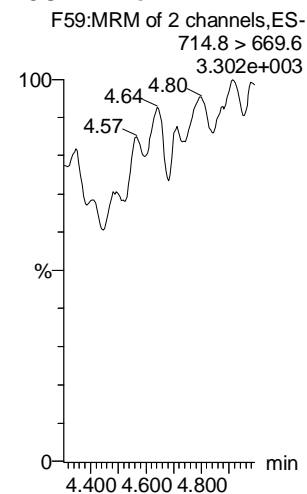

13C2-PFTeDA

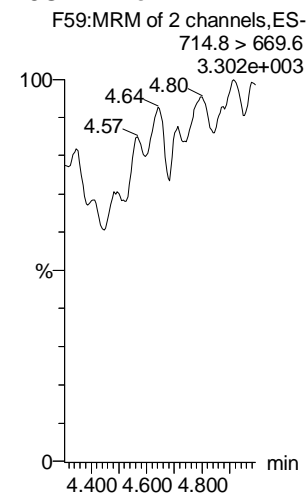

d5-N-ETFOSA

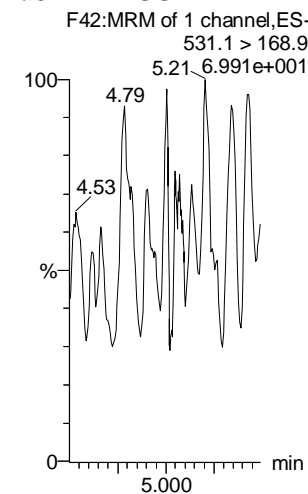

13C2-PFHxDA

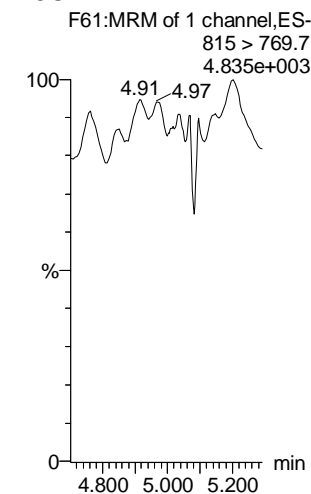

Dataset: U:\Q4.PRO\results\170802M1\170802M1-3.qld

Last Altered: Tuesday, August 15, 2017 08:53:24 Pacific Daylight Time

Printed: Tuesday, August 15, 2017 08:53:47 Pacific Daylight Time

Name: 170802M1_3, Date: 02-Aug-2017, Time: 10:50:52, ID: IPA, Description: IPA

PFODA

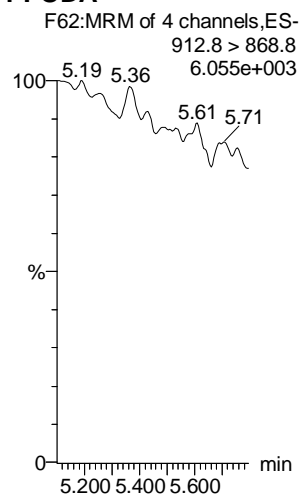

N-MeFOSE

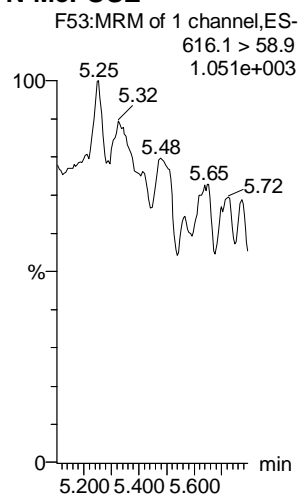

N-EtFOSE

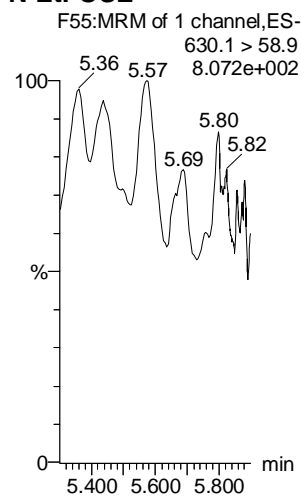

13C4-PFBA

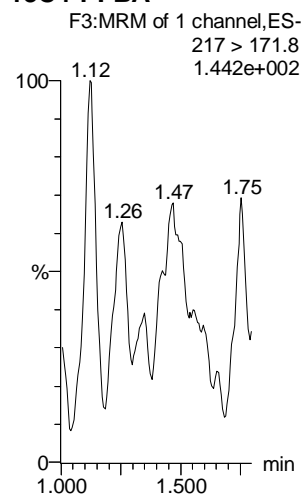

13C5-PFHxA

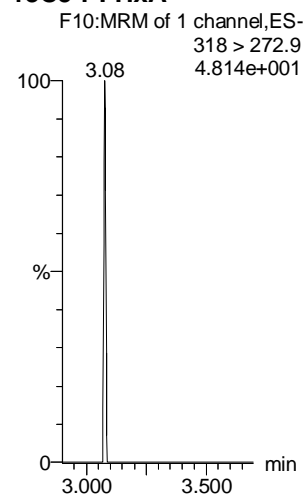

13C2-PFHxDA

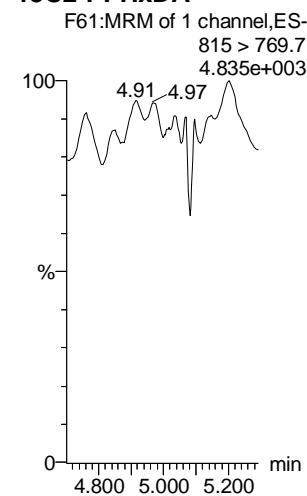

d7-N-MeFOSE

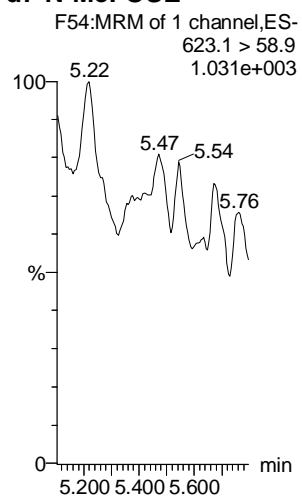

d9-N-EtFOSE

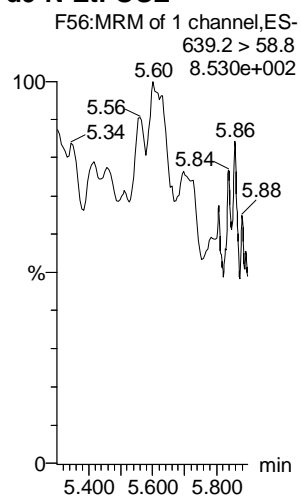

13C3-PFHxA

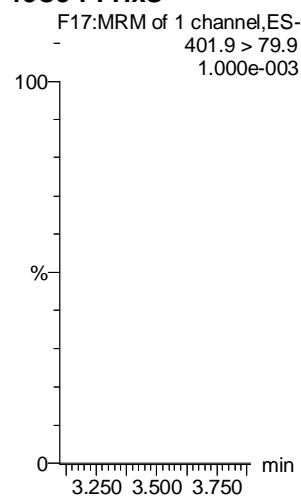

13C8-PFOA

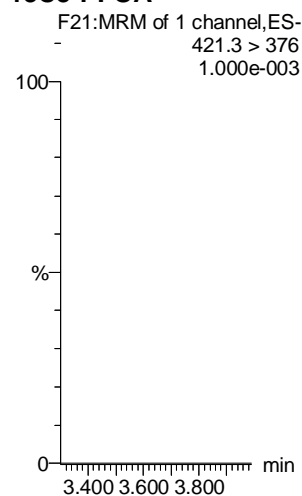

13C9-PFNA

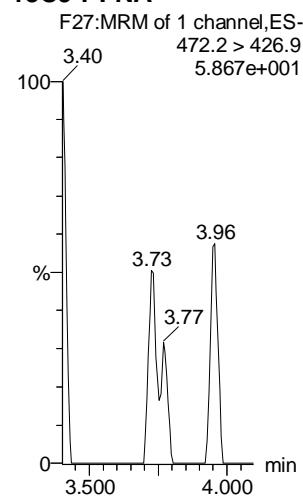

Dataset: U:\Q4.PRO\results\170802M1\170802M1-3.qld

Last Altered: Tuesday, August 15, 2017 08:53:24 Pacific Daylight Time

Printed: Tuesday, August 15, 2017 08:53:47 Pacific Daylight Time

Name: 170802M1_3, Date: 02-Aug-2017, Time: 10:50:52, ID: IPA, Description: IPA

13C4-PFOS

13C6-PFDA

13C7-PFUnA

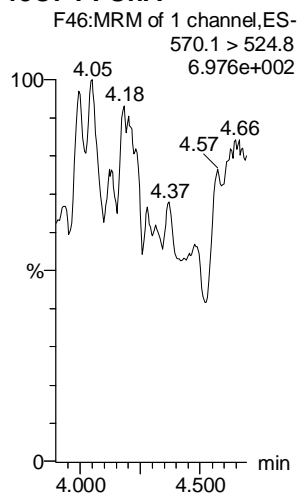
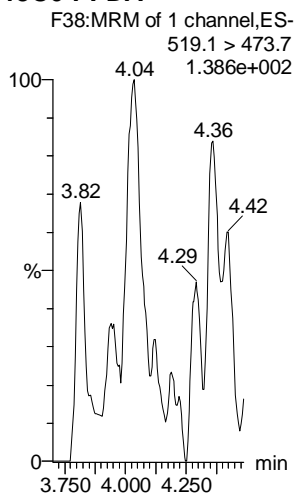
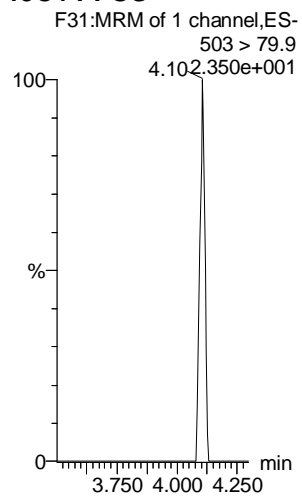

Dataset: U:\Q4.PRO\results\170802M1\170802M1-2.qld

Last Altered: Thursday, August 03, 2017 14:49:37 Pacific Daylight Time

Printed: Thursday, August 03, 2017 14:57:22 Pacific Daylight Time

Method: U:\Q4.PRO\MethDB\PFAS_FULL_7-20-17.mdb 01 Aug 2017 09:55:07

Calibration: U:\Q4.PRO\CurveDB\C18_VAL-PFAS_Q4_7-31-17-FULL.cdb 01 Aug 2017 10:11:08

Name: 170802M1_2, Date: 02-Aug-2017, Time: 10:40:05, ID: ST170802M1-1 PFC CS0 17H0201, Description: PFC CS0 17H0201

#	Name	Trace	Area	IS Area	RRF	Pred.RT	RT	y Axis Resp.	Conc.	%Rec
1	1 PFBA	213.0 > 168.8	1.36e3	1.38e4		1.41	1.36	1.24	1.08	107.9
2	2 PFPeA	263.1 > 218.9	2.05e3	2.44e4		2.77	2.65	1.05	1.07	106.7
3	3 PFBS	299 > 79.7	5.48e2	3.45e3		2.96	2.89	1.99	1.02	102.0
4	4 PFHxA	313.2 > 268.9	4.02e3	1.35e4		3.19	3.14	1.50	0.969	96.9
5	5 PFHpA	363 > 318.9	4.05e3	3.93e4		3.45	3.41	1.29	1.01	101.4
6	6 PFHxS	398.9 > 79.6	4.83e2	3.53e3		3.56	3.50	1.71	0.998	99.8
7	7 6:2 FTS	427.1 > 407	1.07e3	1.08e4		3.64	3.60	1.24	1.11	111.3
8	8 PFOA	413 > 368.7	6.28e3	6.55e4		3.65	3.61	1.20	1.10	110.4
9	9 PFHpS	448.9 > 98.8	5.08e2	6.55e4		3.71	3.67	0.0970	1.04	104.2
10	10 PFNA	462.9 > 418.8	5.72e3	6.09e4		3.83	3.80	1.17	1.01	101.3
11	11 PFOSA	498.1 > 77.8	6.26e2	7.09e3		3.84	3.81	1.10	1.05	105.4
12	12 PFOS	499 > 79.9	1.01e3	1.15e4		3.89	3.85	1.10	1.03	103.2
13	13 PFDA	513 > 468.8	6.08e3	5.54e4		4.01	3.97	1.37	1.01	101.3
14	14 8:2 FTS	527 > 506.9	1.14e3	8.50e3		4.00	3.96	1.67	1.14	114.0
15	15 N-MeFOSAA	570.1 > 419	1.60e3	1.34e4		4.03	3.99	19.4	1.04	104.1
16	16 N-EtFOSAA	584.2 > 419	1.14e3	1.34e4		4.10	4.06	13.8	0.915	91.5
17	17 PFUnA	562.9 > 518.9	4.71e3	6.59e4		4.17	4.13	0.893	1.06	106.3
18	18 PFDS	598.9 > 98.7	4.13e2	6.59e4		4.22	4.19	0.0782	1.01	100.5
19	19 PFDoA	612.9 > 318.8	5.56e2	6.78e3		4.34	4.29	1.02	1.08	108.1
20	20 N-MeFOSA	512.1 > 168.9	1.15e3	2.69e4		4.29	4.30	6.40	6.12	122.5
21	21 PFTTrDA	662.9 > 618.9	6.43e3	6.78e3		4.50	4.46	11.9	1.03	102.8
22	22 PFTeDA	712.9 > 668.8	4.23e3	4.34e4		4.68	4.63	1.22	1.03	102.9
23	23 N-EtFOSA	526.1 > 168.9	1.30e3	3.36e4		4.87	4.88	5.80	5.88	117.6
24	24 PFHxDA	812.8 > 768.9	6.54e3	2.07e4		5.06	5.01	1.58	1.06	106.2
25	25 PFODA	912.8 > 868.8	6.16e3	2.07e4		5.43	5.38	1.49	1.19	118.6
26	26 N-MeFOSE	616.1 > 58.9	1.71e3	4.36e4		5.42	5.45	5.89	5.33	106.6
27	27 N-EtFOSE	630.1 > 58.9	1.94e3	4.42e4		5.59	5.63	6.59	4.65	93.1
28	28 13C3-PFBA	216.1 > 171.8	1.38e4	1.33e4	1.006	1.41	1.35	12.9	12.8	102.7
29	29 13C3-PFPeA	266 > 221.8	2.44e4	3.90e4	0.275	2.77	2.65	3.12	11.3	90.8
30	30 13C3-PFBS	302 > 98.8	3.45e3	3.90e4	0.034	2.96	2.89	0.441	12.9	103.5
31	31 13C2-PFHxA	315 > 269.8	1.35e4	3.90e4	0.334	3.19	3.14	1.72	5.16	103.1

70-130

EM
01/3/17

50-150

Dataset: U:\Q4.PRO\results\170802M1\170802M1-2.qld

Last Altered: Thursday, August 03, 2017 14:49:37 Pacific Daylight Time
Printed: Thursday, August 03, 2017 14:57:22 Pacific Daylight Time

Name: 170802M1_2, Date: 02-Aug-2017, Time: 10:40:05, ID: ST170802M1-1 PFC CS0 17H0201, Description: PFC CS0 17H0201

#	Name	Trace	Area	IS Area	RRF	Pred.RT	RT	y Axis Resp.	Conc.	%Rec
32	32 13C4-PFHpA	367.2 > 321.8	3.93e4	3.90e4	0.414	3.45	3.41	5.03	12.1	97.2
33	33 18O2-PFHxS	403 > 102.6	3.53e3	7.48e3	0.475	3.56	3.49	5.91	12.4	99.4
34	34 13C2-6:2 FTS	429.1 > 408.9	1.08e4	5.22e4	0.214	3.64	3.61	2.58	12.1	96.6
35	35 13C2-PFOA	414.9 > 369.7	6.55e4	5.22e4	1.298	3.65	3.62	15.7	12.1	96.6
36	36 13C5-PFNA	468.2 > 422.9	6.09e4	5.61e4	1.094	3.83	3.80	13.6	12.4	99.3
37	37 13C8-PFOSA	506.1 > 77.7	7.09e3	5.40e4	0.124	3.84	3.80	1.64	13.2	105.4
38	38 13C8-PFOS	507 > 79.9	1.15e4	9.58e3	1.153	3.89	3.85	14.9	13.0	103.7
39	39 13C2-PFDA	515.1 > 469.9	5.54e4	6.22e4	1.059	4.01	3.97	11.1	10.5	84.1
40	40 13C2-8:2 FTS	529.1 > 508.7	8.50e3	6.22e4	0.129	4.00	3.96	1.71	13.3	106.2
41	41 d3-N-MeFOSAA	573.3 > 419	1.34e4	5.40e4	0.019	4.03	3.99	3.10	161	98.8
42	42 d5-N-EtFOSAA	589.3 > 419	1.34e4	5.40e4	0.019	4.12	4.06	3.11	164	101.0
43	43 13C2-PFUnA	565 > 519.8	6.59e4	5.40e4	1.172	4.17	4.14	15.2	13.0	104.1
44	44 13C2-PFDoA	615 > 569.7	6.78e3	5.40e4	0.118	4.34	4.29	1.57	13.2	105.9
45	45 d3-N-MeFOSA	515.2 > 168.9	2.69e4	5.40e4	0.040	4.29	4.33	6.23	154	102.7
46	46 13C2-PFTeDA	714.8 > 669.6	4.34e4	5.40e4	0.801	4.68	4.64	10.0	12.5	100.2
47	47 d5-N-ETFOSA	531.1 > 168.9	3.36e4	5.40e4	0.055	5.01	4.92	7.78	141	94.2
48	48 13C2-PFHxDA	815 > 769.7	2.07e4	5.40e4	0.991	5.06	5.00	4.79	4.83	96.7
49	49 d7-N-MeFOSE	623.1 > 58.9	4.36e4	5.40e4	0.065	5.42	5.44	10.1	155	103.2
50	50 d9-N-EtFOSE	639.2 > 58.8	4.42e4	5.40e4	0.065	5.59	5.62	10.2	158	105.2
51	51 13C4-PFBA	217 > 171.8	1.33e4	1.33e4	1.000	1.41	1.36	12.5	12.5	100.0
52	52 13C5-PFHxA	318 > 272.9	3.90e4	3.90e4	1.000	3.19	3.14	5.00	5.00	100.0
53	53 13C3-PFHxS	401.9 > 79.9	7.48e3	7.48e3	1.000	3.56	3.49	12.5	12.5	100.0
54	54 13C8-PFOA	421.3 > 376	5.22e4	5.22e4	1.000	3.65	3.62	12.5	12.5	100.0
55	55 13C9-PFNA	472.2 > 426.9	5.61e4	5.61e4	1.000	3.83	3.80	12.5	12.5	100.0
56	56 13C4-PFOS	503 > 79.9	9.58e3	9.58e3	1.000	3.89	3.85	12.5	12.5	100.0
57	57 13C6-PFDA	519.1 > 473.7	6.22e4	6.22e4	1.000	4.01	3.97	12.5	12.5	100.0
58	58 13C7-PFUnA	570.1 > 524.8	5.40e4	5.40e4	1.000	4.17	4.13	12.5	12.5	100.0

60-150
↓

Sample List Report

MassLynx MassLynx V4.1 SCN945 SCN960

Sample List: U:\Q4.PRO\SampleDB\170802M1.SPL
 Last Modified: Wednesday, August 02, 2017 14:54:09 Pacific Daylight Time
 Printed: Thursday, August 03, 2017 09:42:21 Pacific Daylight Time

File Name	RS OK=X	Sample ID	File Text	User Divisor 1	Bottle	Sample Type
1 170802M1_1	--	IPA	IPA	1.0000	1:48	Blank
2 170802M1_2	---	ST170802M1-1 PFC CS0 17H0201	PFC CS0 17H0201	1.0000	1:1	Analyte
3 170802M1_3	---	IPA	IPA	1.0000	1:48	Blank
4 170802M1_4	---	B7G0121-BS1 OPR 0.125	OPR	0.1250	1:3	Analyte
5 170802M1_5	---	IPA	IPA	1.0000	1:48	Blank
6 170802M1_6	---	B7G0121-BLK1 Method Blank 0.125	Method Blank	0.1250	1:4	Analyte
7 170802M1_7	---	B7G0121-MS1 Matrix Spike 0.11301	Matrix Spike	0.1130	1:5	Analyte
8 170802M1_8	---	B7G0121-MSD1 Matrix Spike Dup 0.11225	Matrix Spike Dup	0.1123	1:6	Analyte
9 170802M1_9	---	B7G0121-MS2 Matrix Spike 0.11554	Matrix Spike	0.1155	1:7	Analyte
10 170802M1_10	---	B7G0121-MSD2 Matrix Spike Dup 0.11866	Matrix Spike Dup	0.1187	1:8	Analyte
11 170802M1_11	---	1700922-01 MH-L103-20170721 0.10565	MH-L103-20170721	0.1056	1:9	Analyte
12 170802M1_12	---	1700922-02 MH-N104-20170721 0.11025	MH-N104-20170721	0.1103	1:10	Analyte
13 170802M1_13	---	1700922-03 Upstream-Culvert-109-20170721 0.11852	Upstream-Culvert-109-20170721	0.1185	1:11	Analyte
14 170802M1_14	---	1700922-04 FRB03-20170721 0.11017	FRB03-20170721	0.1102	1:12	Analyte
15 170802M1_15	---	1700922-05 RB08-20170720 0.11893	RB08-20170720	0.1189	1:13	Analyte
16 170802M1_16	---	1700922-06 RB09-20170721 0.11676	RB09-20170721	0.1168	1:14	Analyte
17 170802M1_17	---	1700925-01 I001BC43S-170724 0.12112	I001BC43S-170724	0.1211	1:15	Analyte
18 170802M1_18	---	1700925-02 SB01-170724 0.12178	SB01-170724	0.1218	1:16	Analyte
19 170802M1_19	---	1700925-03 I001BC50S-170724 0.12135	I001BC50S-170724	0.1214	1:17	Analyte
20 170802M1_20	---	1700925-04 I001MW52S-170724 0.1192	I001MW52S-170724	0.1192	1:18	Analyte
21 170802M1_21	---	IPA	IPA	1.0000	1:48	Analyte
22 170802M1_22	---	ST170802M1-2 PFC CS3 17G3105	PFC CS3 17G3105	1.0000	1:2	Analyte
23 170802M1_23	---	IPA	IPA	1.0000	1:48	Blank
24 170802M1_24	---	1700925-05 I001MW52X-170724 0.1174	I001MW52X-170724	0.1174	1:19	Analyte
25 170802M1_25	---	1700925-06 EB01-170724 0.1185	EB01-170724	0.1185	1:20	Analyte
26 170802M1_26	---	1700929-01 MATP01001 0.11834	MATP01001	0.1183	1:21	Analyte
27 170802M1_27	---	1700929-02 MATP01002 0.1157	MATP01002	0.1157	1:22	Analyte
28 170802M1_28	---	1700938-01 NORP08102 0.11844	NORP08102	0.1184	1:23	Analyte
29 170802M1_29	---	1700938-02 NORP08103 0.12014	NORP08103	0.1201	1:24	Analyte
30 170802M1_30	---	1700938-03 NORP08104 0.11247	NORP08104	0.1125	1:25	Analyte
31 170802M1_31	---	1700886-12 AT028-SD17-02-071317-0845 1.44	AT028-SD17-02-071317-0845	0.9987	1:26	Analyte
32 170802M1_32	---	1700888-03 HARRI-01-SB02-0-2 2.04	HARRI-01-SB02-0-2	1.0167	1:27	Analyte
33 170802M1_33	---	1700888-09 HARRI-02-SB01-6-8 1.47	HARRI-02-SB01-6-8	1.0058	1:28	Analyte
34 170802M1_34	---	1700889-06 HARRI-03-SB03-0-2 1.33	HARRI-03-SB03-0-2	0.9903	1:29	Analyte
35 170802M1_35	---	B7G0086-MS1 Matrix Spike 1.35	Matrix Spike	1.3500	1:30	Analyte
36 170802M1_36	---	IPA	IPA	1.0000	1:48	Analyte
37 170802M1_37	---	ST170802M1-3 PFC CS3 17G3105	PFC CS3 17G3105	1.0000	1:2	Analyte
38 170802M1_38	---	IPA	IPA	1.0000	1:48	Blank
39 170802M1_39	---	1700906-01 MW-50BR-20170717 0.125	MW-50BR-20170717	0.1211	1:31	Analyte
40 170802M1_40	---	1700906-03 RB-04-20170717 0.125	RB-04-20170717	0.1202	1:32	Analyte

✓ am 8/3/17

AC 8/3/17

Sample List: U:\Q4.PRO\SampleDB\170802M1.SPL
 Last Modified: Wednesday, August 02, 2017 14:54:09 Pacific Daylight Time
 Printed: Thursday, August 03, 2017 09:42:21 Pacific Daylight Time

File Name	RS OK=X	Sample ID	File Text	User Divisor 1	Bottle	Sample Type
41 170802M1_41	--	1700906-04 MW-12BR-20170718 0.125	MW-12BR-20170718	0.1213	1:33	Analyte
42 170802M1_42	---	1700906-05 MW-02BR-20170718 0.125	MW-02BR-20170718	0.1208	1:34	Analyte
43 170802M1_43	---	1700906-06 RB-05-20170718 0.125	RB-05-20170718	0.1215	1:35	Analyte
44 170802M1_44	---	1700907-01 AT028-FB-01-071717-0850 0.125	AT028-FB-01-071717-0850	0.1198	1:36	Analyte
45 170802M1_45	---	1700907-02 AT028-MW17-02-071717-0950 0.125	AT028-MW17-02-071717-0950	0.1199	1:37	Analyte
46 170802M1_46	---	1700907-03 AT028-MW17-04-071717-1050 0.125	AT028-MW17-04-071717-1050	0.1204	1:38	Analyte
47 170802M1_47	---	B7G0105-MS1 Matrix Spike 0.125	Matrix Spike	0.1181	1:39	Analyte
48 170802M1_48	---	B7G0105-MSD1 Matrix Spike Dup 0.125	Matrix Spike Dup	0.1216	1:40	Analyte
49 170802M1_49	---	1700907-04 AT028-MW17-06-071717-1300 0.125	AT028-MW17-06-071717-1300	0.1250	1:41	Analyte
50 170802M1_50	---	1700907-06 AT028-MW17-07-071717-1520 0.125	AT028-MW17-07-071717-1520	0.1163	1:42	Analyte
51 170802M1_51	---	IPA	IPA	1.0000	1:48	Analyte
52 170802M1_52	---	ST170802M1-4 PFC CS3 17G3105	PFC CS3 17G3105	1.0000	1:2	Analyte
53 170802M1_53	---	IPA	IPA	1.0000	1:48	Blank
54 170802M1_54	---	1700907-08 AT028-MW17-05-071817-0835 0.125	AT028-MW17-05-071817-0835	0.1196	1:43	Analyte
55 170802M1_55	---	1700907-09 AT028-MW17-01-071817-0950 0.125	AT028-MW17-01-071817-0950	0.1159	1:44	Analyte
56 170802M1_56	---	1700875-05@40X MW-11S-20170713 0.11994	MW-11S-20170713	0.1199	1:45	Analyte
57 170802M1_57	---	IPA	IPA	1.0000	1:48	Blank
58 170802M1_58	---	B7H0006-BS1 OPR 0.005	OPR	0.0050	1:46	Analyte
59 170802M1_59	---	IPA	IPA	1.0000	1:48	Blank
60 170802M1_60	---	B7H0006-BLK1 Method Blank 0.005	Method Blank	0.0050	1:47	Analyte
61 170802M1_61	---	1700936-01 BULK TANK #1 0.005	BULK TANK #1	0.0050	2:1	Analyte
62 170802M1_62	---	1700936-02 BULK TANK #2 0.005	BULK TANK #2	0.0050	2:2	Analyte
63 170802M1_63	---	1700936-03 COW SAMPLE 0.005	COW SAMPLE	0.0050	2:3	Analyte
64 170802M1_64	---	1700936-04 OAKHURST Whole Pt. 0.005	OAKHURST Whole Pt.	0.0050	2:4	Analyte
65 170802M1_65	---	IPA	IPA	1.0000	1:48	Analyte
66 170802M1_66	---	ST170802M1-5 PFC CS3 17G3105	PFC CS3 17G3105	1.0000	1:2	Analyte
67 170802M1_67	---	IPA	IPA	1.0000	1:48	Blank

LC Calibration Standards Review Checklist

24

Calibration ID:	ION Ratio	Concentration	C-Cals Name	Sign Date	Correct I-Cal	Manual Integrations	
<u>ST170902M1-1</u> LMH	<input checked="" type="checkbox"/>	<input checked="" type="checkbox"/>	<input checked="" type="checkbox"/>	<input checked="" type="checkbox"/>	<input checked="" type="checkbox"/>	<input checked="" type="checkbox"/>	<input type="checkbox"/>
<u>-2</u> LMH	<input type="checkbox"/>	<input checked="" type="checkbox"/>	<input checked="" type="checkbox"/>	<input checked="" type="checkbox"/>	<input checked="" type="checkbox"/>	<input checked="" type="checkbox"/>	<input type="checkbox"/>
<u>-3</u> LMH	<input type="checkbox"/>	<input checked="" type="checkbox"/>	<input checked="" type="checkbox"/>	<input type="checkbox"/>	<input checked="" type="checkbox"/>	<input checked="" type="checkbox"/>	<input type="checkbox"/>
<u>-4</u> LMH	<input type="checkbox"/>	<input checked="" type="checkbox"/>	<input checked="" type="checkbox"/>	<input checked="" type="checkbox"/>	<input checked="" type="checkbox"/>	<input checked="" type="checkbox"/>	<input type="checkbox"/>
<u>-5</u> LMH	<input checked="" type="checkbox"/>	<input checked="" type="checkbox"/>	<input checked="" type="checkbox"/>	<input checked="" type="checkbox"/>	<input checked="" type="checkbox"/>	<input checked="" type="checkbox"/>	<input type="checkbox"/>
<u> </u> LMH	<input type="checkbox"/>	<input type="checkbox"/>	<input type="checkbox"/>	<input type="checkbox"/>	<input type="checkbox"/>	<input type="checkbox"/>	<input type="checkbox"/>
<u> </u> LMH	<input type="checkbox"/>	<input type="checkbox"/>	<input type="checkbox"/>	<input type="checkbox"/>	<input type="checkbox"/>	<input type="checkbox"/>	<input type="checkbox"/>
<u> </u> LMH	<input type="checkbox"/>	<input type="checkbox"/>	<input type="checkbox"/>	<input type="checkbox"/>	<input type="checkbox"/>	<input type="checkbox"/>	<input type="checkbox"/>
<u> </u> LMH	<input type="checkbox"/>	<input type="checkbox"/>	<input type="checkbox"/>	<input type="checkbox"/>	<input type="checkbox"/>	<input type="checkbox"/>	<input type="checkbox"/>
<u> </u> LMH	<input type="checkbox"/>	<input type="checkbox"/>	<input type="checkbox"/>	<input type="checkbox"/>	<input type="checkbox"/>	<input type="checkbox"/>	<input type="checkbox"/>

NA

Full Mass Cal. Date: 6/21/17

Run Log Present:

of Samples per Sequence Checked:

Reviewed By: YQ 8/13/17
Initials/Date

Comments:
 Full list

Dataset: U:\Q4.PRO\results\170802M1\170802M1-2.qld

Last Altered: Thursday, August 03, 2017 14:49:37 Pacific Daylight Time
Printed: Thursday, August 03, 2017 14:57:22 Pacific Daylight Time

Method: U:\Q4.PRO\MethDB\PFAS_FULL_7-20-17.mdb 01 Aug 2017 09:55:07
Calibration: U:\Q4.PRO\CurveDB\C18_VAL-PFAS_Q4_7-31-17-FULL.cdb 01 Aug 2017 10:11:08

Name: 170802M1_2, Date: 02-Aug-2017, Time: 10:40:05, ID: ST170802M1-1 PFC CS0 17H0201, Description: PFC CS0 17H0201

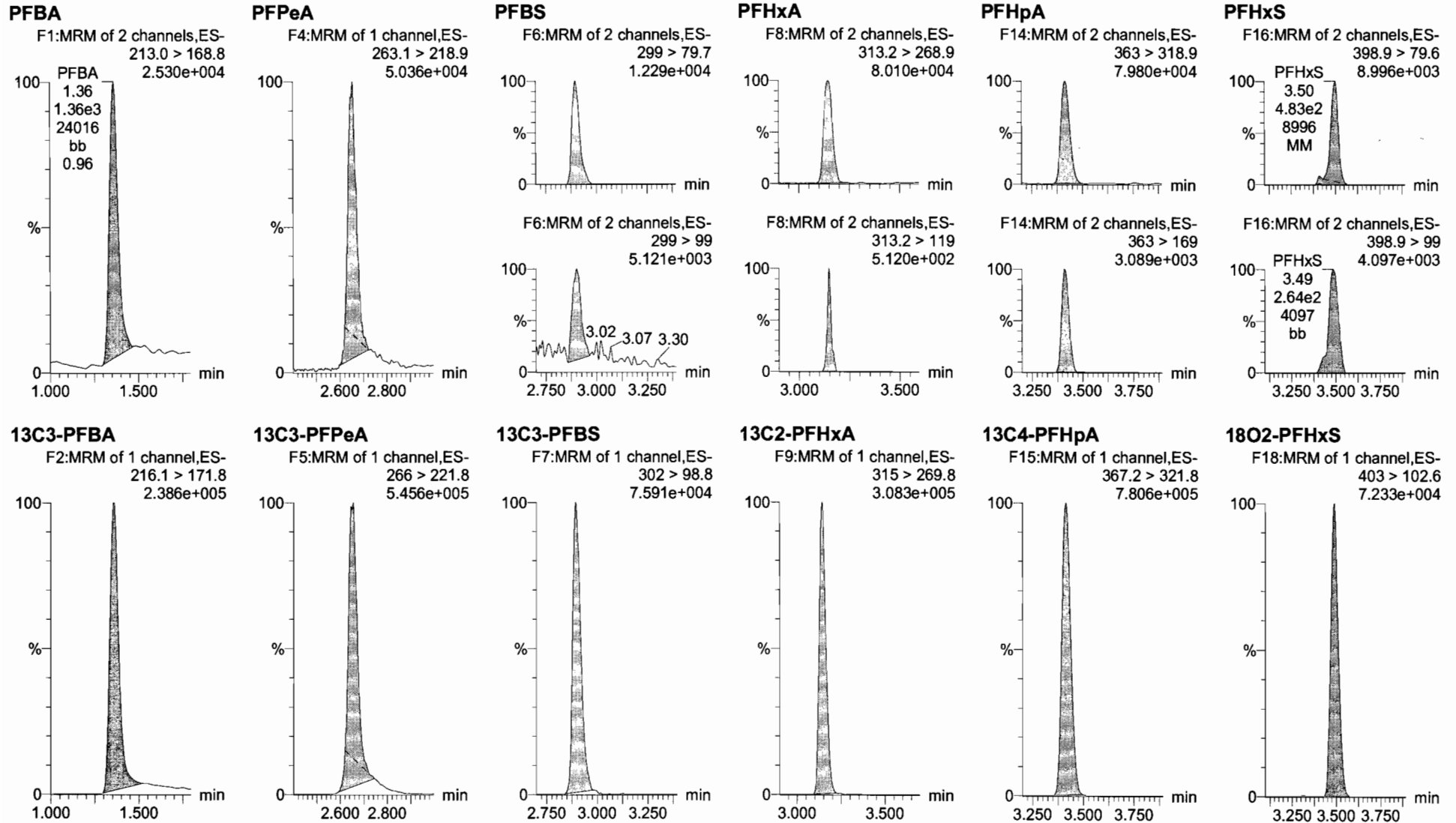

Dataset: U:\Q4.PRO\results\170802M1\170802M1-2.qld

Last Altered: Thursday, August 03, 2017 14:49:37 Pacific Daylight Time

Printed: Thursday, August 03, 2017 14:57:22 Pacific Daylight Time

Name: 170802M1_2, Date: 02-Aug-2017, Time: 10:40:05, ID: ST170802M1-1 PFC CS0 17H0201, Description: PFC CS0 17H0201

6:2 FTS

F22:MRM of 2 channels,ES-
427.1 > 407
2.005e+004

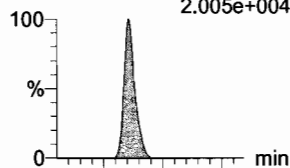

PFOA

F19:MRM of 2 channels,ES-
413 > 368.7
1.187e+005

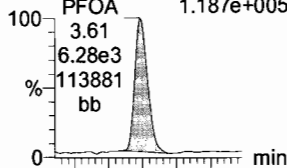

PFHpS

F24:MRM of 4 channels,ES-
448.9 > 98.8
9.585e+003

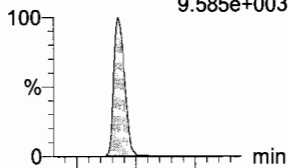

PFNA

F25:MRM of 2 channels,ES-
462.9 > 418.8
1.038e+005

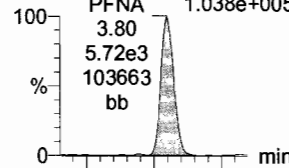

PFOSA

F28:MRM of 2 channels,ES-
498.1 > 77.8
1.076e+004

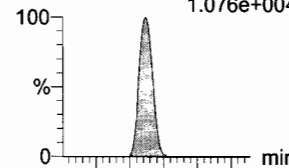

PFOS

F30:MRM of 2 channels,ES-
499 > 79.9
1.307e+004

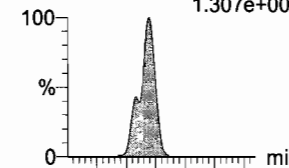

F22:MRM of 2 channels,ES-
427.1 > 80
6.065e+003

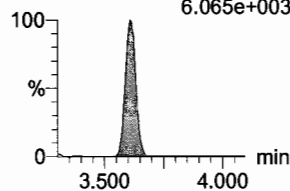

F19:MRM of 2 channels,ES-
413 > 169
2.442e+004

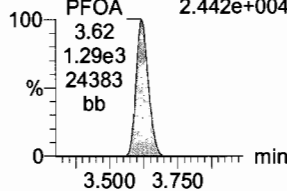

F24:MRM of 4 channels,ES-
448.9 > 79.9
1.571e+004

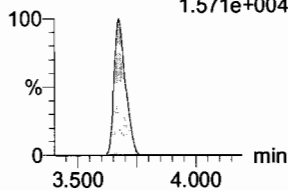

F25:MRM of 2 channels,ES-
462.9 > 219
1.011e+004

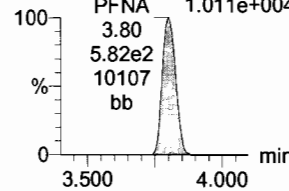

F28:MRM of 2 channels,ES-
498.1 > 478
7.813e+001

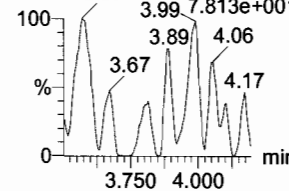

F30:MRM of 2 channels,ES-
499 > 99
1.018e+004

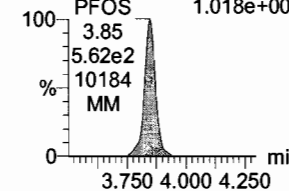

13C2-6:2 FTS

F23:MRM of 1 channel,ES-
429.1 > 408.9
2.019e+005

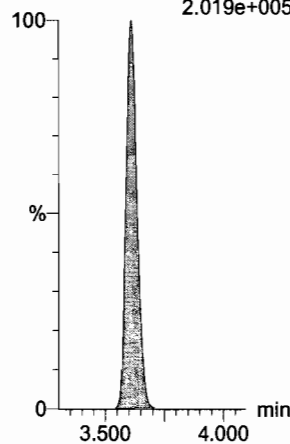

13C2-PFOA

F20:MRM of 1 channel,ES-
414.9 > 369.7
1.236e+006

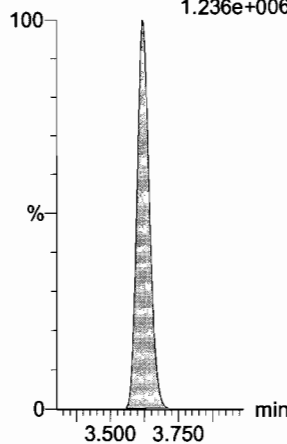

13C2-PFTeDA

F59:MRM of 2 channels,ES-
714.8 > 669.6
7.526e+005

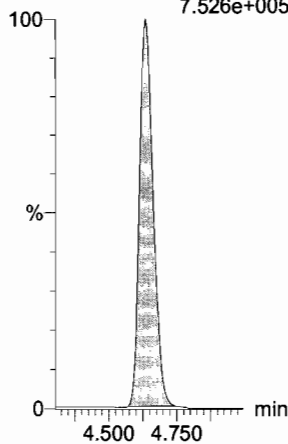

13C5-PFNA

F26:MRM of 1 channel,ES-
468.2 > 422.9
1.123e+006

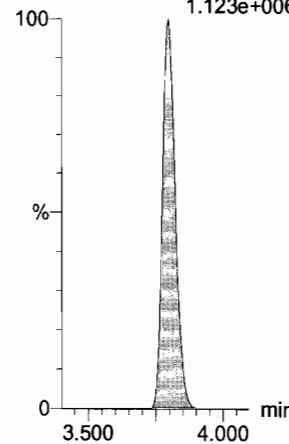

13C8-PFOSA

F32:MRM of 1 channel,ES-
506.1 > 77.7
1.218e+005

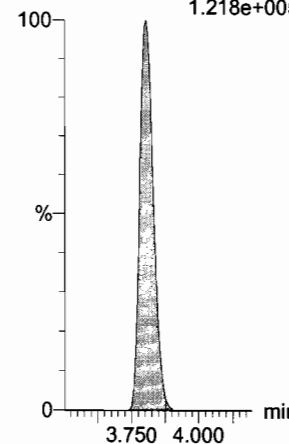

13C8-PFOS

F33:MRM of 1 channel,ES-
507 > 79.9
2.012e+005

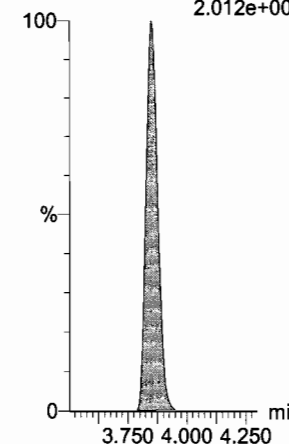

Dataset: U:\Q4.PRO\results\170802M1\170802M1-2.qld

Last Altered: Thursday, August 03, 2017 14:49:37 Pacific Daylight Time

Printed: Thursday, August 03, 2017 14:57:22 Pacific Daylight Time

Name: 170802M1_2, Date: 02-Aug-2017, Time: 10:40:05, ID: ST170802M1-1 PFC CS0 17H0201, Description: PFC CS0 17H0201

PFDA

F35:MRM of 2 channels,ES-
513 > 468.8
1.045e+005

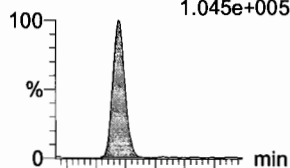

8:2 FTS

F40:MRM of 2 channels,ES-
527 > 506.9
1.985e+004

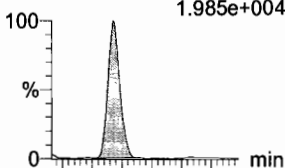

N-MeFOSAA

F45:MRM of 2 channels,ES-
570.1 > 419
2.806e+004

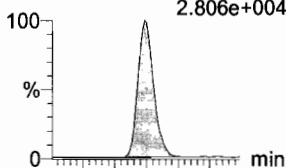

N-EtFOSAA

F48:MRM of 2 channels,ES-
584.2 > 419
2.038e+004

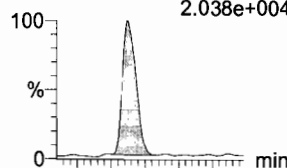

PFUnA

F43:MRM of 2 channels,ES-
562.9 > 518.9
8.661e+004

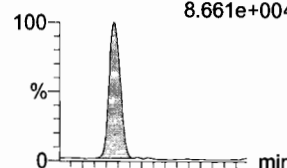

PFDS

F50:MRM of 2 channels,ES-
598.9 > 98.7
8.362e+003

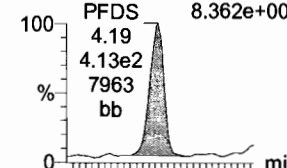

F35:MRM of 2 channels,ES-
513 > 219
1.393e+004

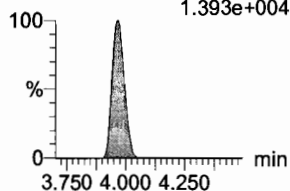

F40:MRM of 2 channels,ES-
527 > 80
5.872e+003

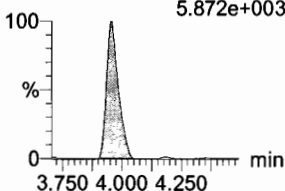

F45:MRM of 2 channels,ES-
570.1 > 483
2.048e+003

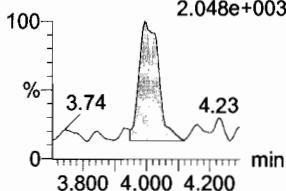

F48:MRM of 2 channels,ES-
584.2 > 483
2.382e+003

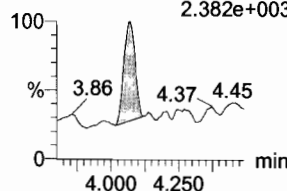

F43:MRM of 2 channels,ES-
562.9 > 269
2.324e+004

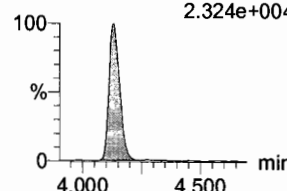

F50:MRM of 2 channels,ES-
598.9 > 80
1.482e+004

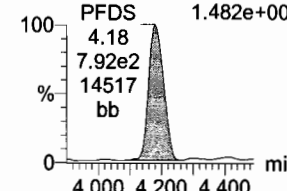

13C2-PFDA

F36:MRM of 1 channel,ES-
515.1 > 469.9
8.976e+005

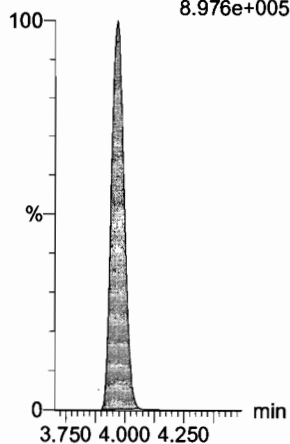

13C2-8:2 FTS

F41:MRM of 1 channel,ES-
529.1 > 508.7
1.462e+005

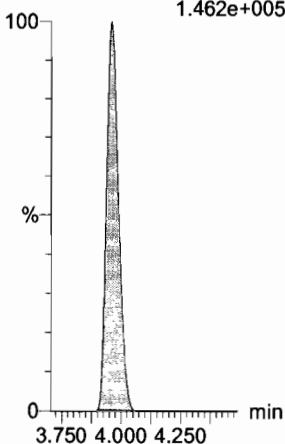

d3-N-MeFOSAA

F47:MRM of 1 channel,ES-
573.3 > 419
2.326e+005

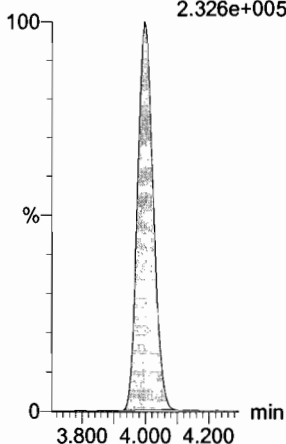

d5-N-EtFOSAA

F49:MRM of 1 channel,ES-
589.3 > 419
2.383e+005

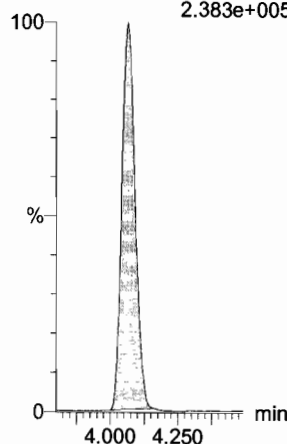

13C2-PFUnA

F44:MRM of 1 channel,ES-
565 > 519.8
1.185e+006

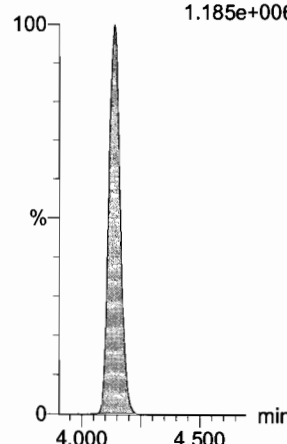

13C2-PFUnA

F44:MRM of 1 channel,ES-
565 > 519.8
1.185e+006

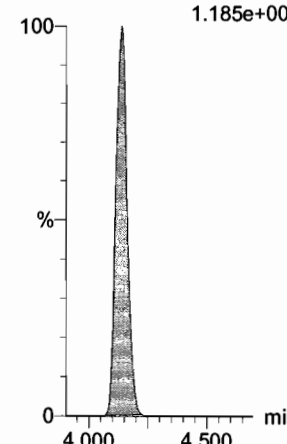

Dataset: U:\Q4.PRO\results\170802M1\170802M1-2.qld

Last Altered: Thursday, August 03, 2017 14:49:37 Pacific Daylight Time
Printed: Thursday, August 03, 2017 14:57:22 Pacific Daylight Time

Name: 170802M1_2, Date: 02-Aug-2017, Time: 10:40:05, ID: ST170802M1-1 PFC CS0 17H0201, Description: PFC CS0 17H0201

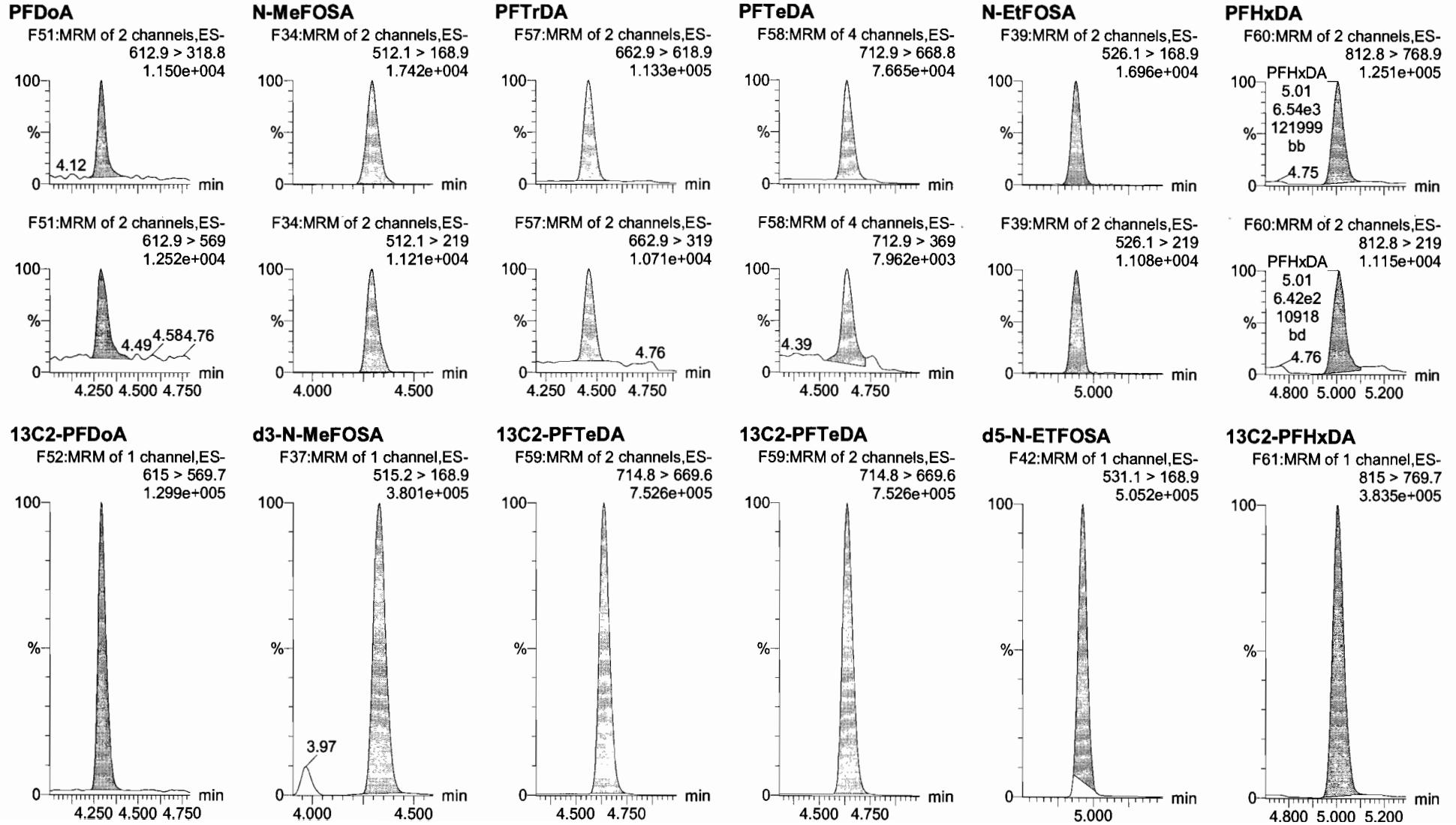

Dataset: U:\Q4.PRO\results\170802M1\170802M1-2.qld

Last Altered: Thursday, August 03, 2017 14:49:37 Pacific Daylight Time

Printed: Thursday, August 03, 2017 14:57:22 Pacific Daylight Time

Name: 170802M1_2, Date: 02-Aug-2017, Time: 10:40:05, ID: ST170802M1-1 PFC CS0 17H0201, Description: PFC CS0 17H0201

PFODA

F62:MRM of 4 channels,ES-
912.8 > 868.8
1.072e+005

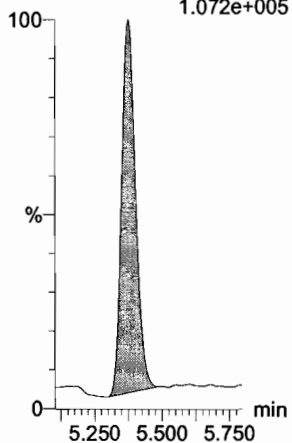

N-MeFOSE

F53:MRM of 1 channel,ES-
616.1 > 58.9
2.490e+004

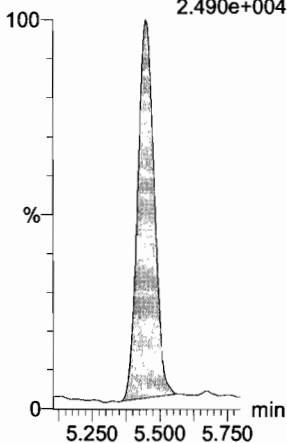

N-EtFOSE

F55:MRM of 1 channel,ES-
630.1 > 58.9
2.980e+004

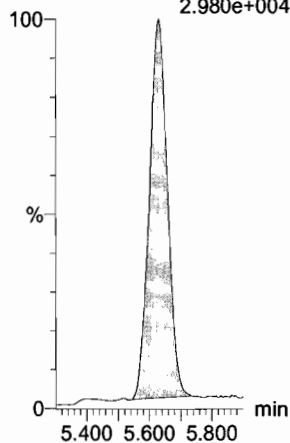

13C4-PFBA

F3:MRM of 1 channel,ES-
217 > 171.8
2.305e+005

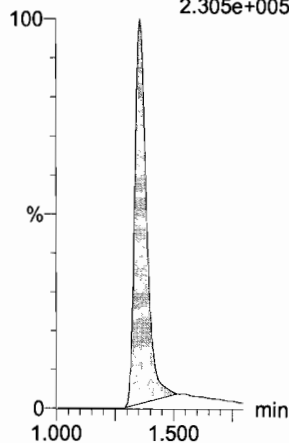

13C5-PFHxA

F10:MRM of 1 channel,ES-
318 > 272.9
8.692e+005

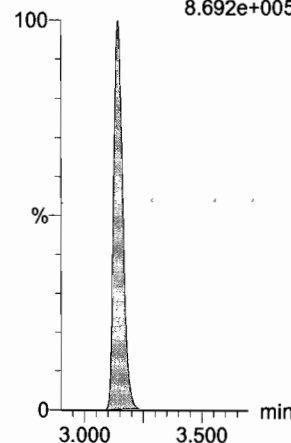

13C2-PFHxDA

F61:MRM of 1 channel,ES-
815 > 769.7
3.835e+005

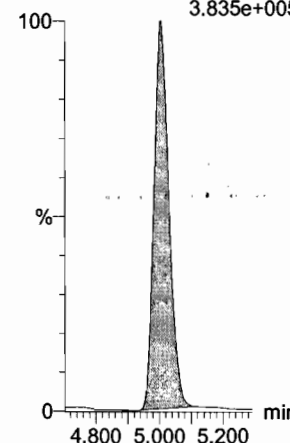

d7-N-MeFOSE

F54:MRM of 1 channel,ES-
623.1 > 58.9
6.224e+005

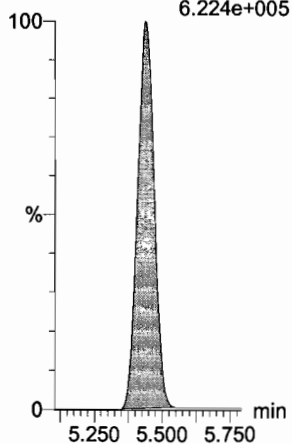

d9-N-EtFOSE

F56:MRM of 1 channel,ES-
639.2 > 58.8
6.657e+005

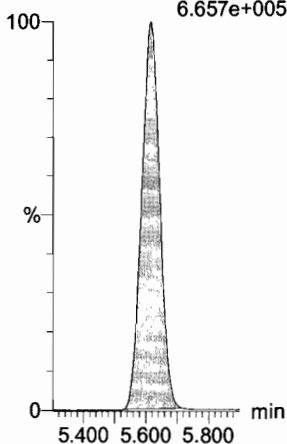

13C3-PFHxS

F17:MRM of 1 channel,ES-
401.9 > 79.9
1.400e+005

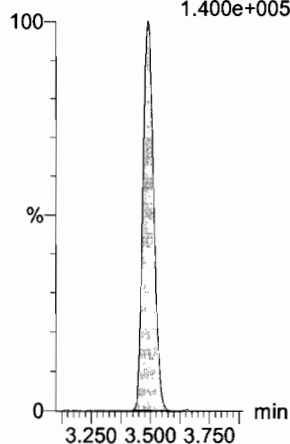

13C8-PFOA

F21:MRM of 1 channel,ES-
421.3 > 376
9.500e+005

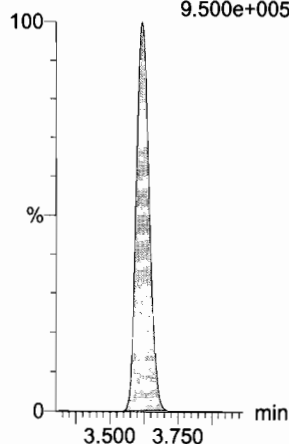

13C9-PFNA

F27:MRM of 1 channel,ES-
472.2 > 426.9
1.014e+006

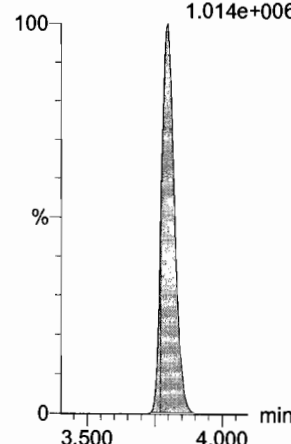

Dataset: U:\Q4.PRO\results\170802M1\170802M1-2.qld

Last Altered: Thursday, August 03, 2017 14:49:37 Pacific Daylight Time

Printed: Thursday, August 03, 2017 14:57:22 Pacific Daylight Time

Name: 170802M1_2, Date: 02-Aug-2017, Time: 10:40:05, ID: ST170802M1-1 PFC CS0 17H0201, Description: PFC CS0 17H0201

13C4-PFOS

F31:MRM of 1 channel,ES-
503 > 79.9
1.686e+005

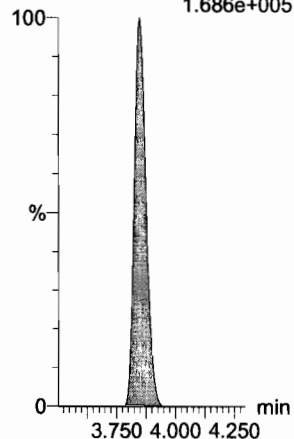

13C6-PFDA

F38:MRM of 1 channel,ES-
519.1 > 473.7
1.100e+006

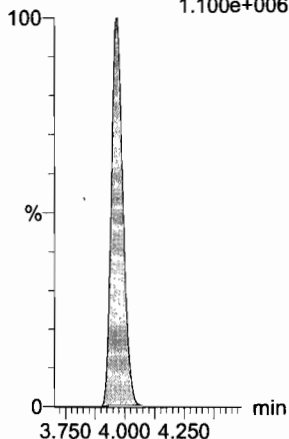

13C7-PFUnA

F46:MRM of 1 channel,ES-
570.1 > 524.8
9.295e+005

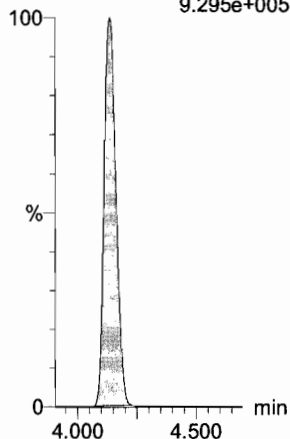

Dataset: U:\Q4.PRO\results\170802M1\170802M1-22.qld

Last Altered: Thursday, August 03, 2017 15:04:12 Pacific Daylight Time
Printed: Thursday, August 03, 2017 15:05:44 Pacific Daylight Time

Method: U:\Q4.PRO\MethDB\PFAS_FULL_7-20-17.mdb 01 Aug 2017 09:55:07
Calibration: U:\Q4.PRO\CurveDB\C18_VAL-PFAS_Q4_7-31-17-FULL.cdb 01 Aug 2017 10:11:08

Name: 170802M1_22, Date: 02-Aug-2017, Time: 14:15:15, ID: ST170802M1-2 PFC CS3 17G3105, Description: PFC CS3 17G3105

#	Name	Trace	Area	IS Area	RRF	Pred.RT	RT	y Axis Resp.	Conc.	%Rec
1	1 PFBA	213.0 > 168.8	1.49e4	1.75e4		1.41	1.38	10.7	9.80	98.0
2	2 PFPeA	263.1 > 218.9	2.69e4	3.36e4		2.77	2.68	9.98	10.4	104.5
3	3 PFBS	299 > 79.7	6.19e3	4.55e3		2.96	2.92	17.0	8.99	89.9
4	4 PFHxA	313.2 > 268.9	4.77e4	1.65e4		3.19	3.16	14.5	10.3	103.1
5	5 PFHpA	363 > 318.9	5.26e4	5.57e4		3.45	3.43	11.8	9.82	98.2
6	6 PFHxS	398.9 > 79.6	7.21e3	5.29e3		3.56	3.50	17.0	10.1	101.2
7	7 6:2 FTS	427.1 > 407	1.09e4	1.21e4		3.64	3.62	11.2	10.0	100.0
8	8 PFOA	413 > 368.7	6.19e4	7.90e4		3.65	3.64	9.79	10.1	101.1
9	9 PFHpS	448.9 > 98.8	6.34e3	7.90e4		3.71	3.69	1.00	11.6	115.6
10	10 PFNA	462.9 > 418.8	6.20e4	6.98e4		3.83	3.81	11.1	10.2	101.6
11	11 PFOSA	498.1 > 77.8	6.71e3	8.59e3		3.84	3.83	9.76	9.12	91.2
12	12 PFOS	499 > 79.9	1.10e4	1.41e4		3.89	3.87	9.74	9.52	95.2
13	13 PFDA	513 > 468.8	6.90e4	7.21e4		4.01	3.98	12.0	9.84	98.4
14	14 8:2 FTS	527 > 506.9	9.16e3	7.57e3		4.00	3.98	15.1	10.8	107.7
15	15 N-MeFOSAA	570.1 > 419	1.78e4	1.49e4		4.03	4.02	194	10.9	108.9
16	16 N-EtFOSAA	584.2 > 419	1.42e4	1.49e4		4.10	4.09	155	10.0	100.3
17	17 PFUnA	562.9 > 518.9	4.63e4	7.20e4		4.17	4.15	8.03	10.5	104.9
18	18 PFDS	598.9 > 98.7	4.58e3	7.20e4		4.22	4.20	0.795	9.88	98.8
19	19 PFDoA	612.9 > 318.8	5.44e3	7.59e3		4.34	4.31	8.97	9.53	95.3
20	20 N-MeFOSA	512.1 > 168.9	1.11e4	3.15e4		4.29	4.32	52.9	52.3	104.7
21	21 PFTrDA	662.9 > 618.9	6.58e4	7.59e3		4.50	4.49	108	10.3	103.4
22	22 PFTeDA	712.9 > 668.8	4.54e4	5.23e4		4.68	4.66	10.8	10.0	100.2
23	23 N-EtFOSA	526.1 > 168.9	1.40e4	4.35e4		4.87	4.91	48.3	52.0	104.0
24	24 PFHxDA	812.8 > 768.9	6.59e4	2.45e4		5.06	5.03	13.4	10.5	105.1
25	25 PFODA	912.8 > 868.8	5.61e4	2.45e4		5.43	5.41	11.4	10.0	100.3
26	26 N-MeFOSE	616.1 > 58.9	1.84e4	5.19e4		5.42	5.47	53.3	51.5	103.0
27	27 N-EtFOSE	630.1 > 58.9	2.09e4	5.14e4		5.59	5.64	61.0	52.0	104.0
28	28 13C3-PFBA	216.1 > 171.8	1.75e4	1.72e4	1.006	1.41	1.38	12.7	12.7	101.3
29	29 13C3-PFPeA	266 > 221.8	3.36e4	5.07e4	0.275	2.77	2.68	3.32	12.1	96.4
30	30 13C3-PFBS	302 > 98.8	4.55e3	5.07e4	0.034	2.96	2.92	0.449	13.2	105.2
31	31 13C2-PFHxA	315 > 269.8	1.65e4	5.07e4	0.334	3.19	3.16	1.63	4.87	97.5

70-130

em
8/3/17

50-150

Dataset: U:\Q4.PRO\results\170802M1\170802M1-22.qld

Last Altered: Thursday, August 03, 2017 15:04:12 Pacific Daylight Time

Printed: Thursday, August 03, 2017 15:05:44 Pacific Daylight Time

Name: 170802M1_22, Date: 02-Aug-2017, Time: 14:15:15, ID: ST170802M1-2 PFC CS3 17G3105, Description: PFC CS3 17G3105

#	Name	Trace	Area	IS Area	RRF	Pred.RT	RT	y Axis Resp.	Conc	%Rec
32	32 13C4-PFHpA	367.2 > 321.8	5.57e4	5.07e4	0.414	3.45	3.43	5.49	13.3	106.1
33	33 18O2-PFHxS	403 > 102.6	5.29e3	1.11e4	0.475	3.56	3.50	5.95	12.5	100.1
34	34 13C2-6:2 FTS	429.1 > 408.9	1.21e4	6.44e4	0.214	3.64	3.63	2.35	11.0	88.0
35	35 13C2-PFOA	414.9 > 369.7	7.90e4	6.44e4	1.298	3.65	3.64	15.3	11.8	94.5
36	36 13C5-PFNA	468.2 > 422.9	6.98e4	6.96e4	1.094	3.83	3.81	12.5	11.5	91.7
37	37 13C8-PFOSA	506.1 > 77.7	8.59e3	7.06e4	0.124	3.84	3.83	1.52	12.2	97.7
38	38 13C8-PFOS	507 > 79.9	1.41e4	1.21e4	1.153	3.89	3.87	14.6	12.6	101.2
39	39 13C2-PFDA	515.1 > 469.9	7.21e4	7.42e4	1.059	4.01	3.99	12.1	11.5	91.8
40	40 13C2-8:2 FTS	529.1 > 508.7	7.57e3	7.42e4	0.129	4.00	3.98	1.27	9.91	79.3
41	41 d3-N-MeFOSAA	573.3 > 419	1.49e4	7.06e4	0.019	4.03	4.02	2.64	136	84.0
42	42 d5-N-EtFOSAA	589.3 > 419	1.49e4	7.06e4	0.019	4.12	4.08	2.63	139	85.6
43	43 13C2-PFUnA	565 > 519.8	7.20e4	7.06e4	1.172	4.17	4.15	12.7	10.9	87.0
44	44 13C2-PFDoA	615 > 569.7	7.59e3	7.06e4	0.118	4.34	4.31	1.34	11.3	90.7
45	45 d3-N-MeFOSA	515.2 > 168.9	3.15e4	7.06e4	0.040	4.29	4.35	5.58	138	91.9
46	46 13C2-PFTeDA	714.8 > 669.6	5.23e4	7.06e4	0.801	4.68	4.66	9.26	11.6	92.5
47	47 d5-N-ETFOSA	531.1 > 168.9	4.35e4	7.06e4	0.055	5.01	4.95	7.69	140	93.1
48	48 13C2-PFHxDA	815 > 769.7	2.45e4	7.06e4	0.991	5.06	5.04	4.34	4.38	87.6
49	49 d7-N-MeFOSE	623.1 > 58.9	5.19e4	7.06e4	0.065	5.42	5.45	9.18	141	93.9
50	50 d9-N-EtFOSE	639.2 > 58.8	5.14e4	7.06e4	0.065	5.59	5.63	9.10	141	93.7
51	51 13C4-PFBA	217 > 171.8	1.72e4	1.72e4	1.000	1.41	1.38	12.5	12.5	100.0
52	52 13C5-PFHxA	318 > 272.9	5.07e4	5.07e4	1.000	3.19	3.16	5.00	5.00	100.0
53	53 13C3-PFHxS	401.9 > 79.9	1.11e4	1.11e4	1.000	3.56	3.50	12.5	12.5	100.0
54	54 13C8-PFOA	421.3 > 376	6.44e4	6.44e4	1.000	3.65	3.64	12.5	12.5	100.0
55	55 13C9-PFNA	472.2 > 426.9	6.96e4	6.96e4	1.000	3.83	3.81	12.5	12.5	100.0
56	56 13C4-PFOS	503 > 79.9	1.21e4	1.21e4	1.000	3.89	3.87	12.5	12.5	100.0
57	57 13C6-PFDA	519.1 > 473.7	7.42e4	7.42e4	1.000	4.01	3.99	12.5	12.5	100.0
58	58 13C7-PFUnA	570.1 > 524.8	7.06e4	7.06e4	1.000	4.17	4.15	12.5	12.5	100.0

SD-150

Sample List Report

MassLynx MassLynx V4.1 SCN945 SCN960

Sample List: U:\Q4.PRO\SampleDB\170802M1.SPL
 Last Modified: Wednesday, August 02, 2017 14:54:09 Pacific Daylight Time
 Printed: Thursday, August 03, 2017 09:42:21 Pacific Daylight Time

File Name	RS OK=X	Sample ID	File Text	User Divisor 1	Bottle	Sample Type
1	---	IPA	IPA	1.0000	1:48	Blank
2	---	ST170802M1-1 PFC CS0 17H0201	PFC CS0 17H0201	1.0000	1:1	Analyte
3	---	IPA	IPA	1.0000	1:48	Blank
4	---	B7G0121-BS1 OPR 0.125	OPR	0.1250	1:3	Analyte
5	---	IPA	IPA	1.0000	1:48	Blank
6	---	B7G0121-BLK1 Method Blank 0.125	Method Blank	0.1250	1:4	Analyte
7	---	B7G0121-MS1 Matrix Spike 0.11301	Matrix Spike	0.1130	1:5	Analyte
8	---	B7G0121-MSD1 Matrix Spike Dup 0.11225	Matrix Spike Dup	0.1123	1:6	Analyte
9	---	B7G0121-MS2 Matrix Spike 0.11554	Matrix Spike	0.1155	1:7	Analyte
10	---	B7G0121-MSD2 Matrix Spike Dup 0.11866	Matrix Spike Dup	0.1187	1:8	Analyte
11	---	1700922-01 MH-L103-20170721 0.10565	MH-L103-20170721	0.1056	1:9	Analyte
12	---	1700922-02 MH-N104-20170721 0.11025	MH-N104-20170721	0.1103	1:10	Analyte
13	---	1700922-03 Upstream-Culvert-109-20170721 0.11852	Upstream-Culvert-109-20170721	0.1185	1:11	Analyte
14	---	1700922-04 FRB03-20170721 0.11017	FRB03-20170721	0.1102	1:12	Analyte
15	---	1700922-05 RB08-20170720 0.11893	RB08-20170720	0.1189	1:13	Analyte
16	---	1700922-06 RB09-20170721 0.11676	RB09-20170721	0.1168	1:14	Analyte
17	---	1700925-01 I001BC43S-170724 0.12112	I001BC43S-170724	0.1211	1:15	Analyte
18	---	1700925-02 SB01-170724 0.12178	SB01-170724	0.1218	1:16	Analyte
19	---	1700925-03 I001BC50S-170724 0.12135	I001BC50S-170724	0.1214	1:17	Analyte
20	---	1700925-04 I001MW52S-170724 0.1192	I001MW52S-170724	0.1192	1:18	Analyte
21	---	IPA	IPA	1.0000	1:48	Analyte
22	---	ST170802M1-2 PFC CS3 17G3105	PFC CS3 17G3105	1.0000	1:2	Analyte
23	---	IPA	IPA	1.0000	1:48	Blank
24	---	1700925-05 I001MW52X-170724 0.1174	I001MW52X-170724	0.1174	1:19	Analyte
25	---	1700925-06 EB01-170724 0.1185	EB01-170724	0.1185	1:20	Analyte
26	---	1700929-01 MATP01001 0.11834	MATP01001	0.1183	1:21	Analyte
27	---	1700929-02 MATP01002 0.1157	MATP01002	0.1157	1:22	Analyte
28	---	1700938-01 NORP08102 0.11844	NORP08102	0.1184	1:23	Analyte
29	---	1700938-02 NORP08103 0.12014	NORP08103	0.1201	1:24	Analyte
30	---	1700938-03 NORP08104 0.11247	NORP08104	0.1125	1:25	Analyte
31	---	1700886-12 AT028-SD17-02-071317-0845 1.44	AT028-SD17-02-071317-0845	0.9987	1:26	Analyte
32	---	1700888-03 HARRI-01-SB02-0-2 2.04	HARRI-01-SB02-0-2	1.0167	1:27	Analyte
33	---	1700888-09 HARRI-02-SB01-6-8 1.47	HARRI-02-SB01-6-8	1.0058	1:28	Analyte
34	---	1700889-06 HARRI-03-SB03-0-2 1.33	HARRI-03-SB03-0-2	0.9903	1:29	Analyte
35	---	B7G0086-MS1 Matrix Spike 1.35	Matrix Spike	1.3500	1:30	Analyte
36	---	IPA	IPA	1.0000	1:48	Analyte
37	---	ST170802M1-3 PFC CS3 17G3105	PFC CS3 17G3105	1.0000	1:2	Analyte
38	---	IPA	IPA	1.0000	1:48	Blank
39	---	1700906-01 MW-50BR-20170717 0.125	MW-50BR-20170717	0.1211	1:31	Analyte
40	---	1700906-03 RB-04-20170717 0.125	RB-04-20170717	0.1202	1:32	Analyte

✓ am 8/3/17

AC 8/3/17

Sample List Report

MassLynx MassLynx V4.1 SCN945 SCN960

Sample List: U:\Q4.PRO\SampleDB\170802M1.SPL
 Last Modified: Wednesday, August 02, 2017 14:54:09 Pacific Daylight Time
 Printed: Thursday, August 03, 2017 09:42:21 Pacific Daylight Time

Page 3 of 4

Page Position (1, 2)

File Name	RS OK=X	Sample ID	File Text	User Divisor 1	Bottle	Sample Type
41 170802M1_41	--	1700906-04 MW-12BR-20170718 0.125	MW-12BR-20170718	0.1213	1:33	Analyte
42 170802M1_42	---	1700906-05 MW-02BR-20170718 0.125	MW-02BR-20170718	0.1208	1:34	Analyte
43 170802M1_43	---	1700906-06 RB-05-20170718 0.125	RB-05-20170718	0.1215	1:35	Analyte
44 170802M1_44	---	1700907-01 AT028-FB-01-071717-0850 0.125	AT028-FB-01-071717-0850	0.1198	1:36	Analyte
45 170802M1_45	---	1700907-02 AT028-MW17-02-071717-0950 0.125	AT028-MW17-02-071717-0950	0.1199	1:37	Analyte
46 170802M1_46	---	1700907-03 AT028-MW17-04-071717-1050 0.125	AT028-MW17-04-071717-1050	0.1204	1:38	Analyte
47 170802M1_47	---	B7G0105-MS1 Matrix Spike 0.125	Matrix Spike	0.1181	1:39	Analyte
48 170802M1_48	---	B7G0105-MSD1 Matrix Spike Dup 0.125	Matrix Spike Dup	0.1216	1:40	Analyte
49 170802M1_49	---	1700907-04 AT028-MW17-06-071717-1300 0.125	AT028-MW17-06-071717-1300	0.1250	1:41	Analyte
50 170802M1_50	---	1700907-06 AT028-MW17-07-071717-1520 0.125	AT028-MW17-07-071717-1520	0.1163	1:42	Analyte
51 170802M1_51	---	IPA	IPA	1.0000	1:48	Analyte
52 170802M1_52	---	ST170802M1-4 PFC CS3 17G3105	PFC CS3 17G3105	1.0000	1:2	Analyte
53 170802M1_53	---	IPA	IPA	1.0000	1:48	Blank
54 170802M1_54	---	1700907-08 AT028-MW17-05-071817-0835 0.125	AT028-MW17-05-071817-0835	0.1196	1:43	Analyte
55 170802M1_55	---	1700907-09 AT028-MW17-01-071817-0950 0.125	AT028-MW17-01-071817-0950	0.1159	1:44	Analyte
56 170802M1_56	---	1700875-05@40X MW-11S-20170713 0.11994	MW-11S-20170713	0.1199	1:45	Analyte
57 170802M1_57	---	IPA	IPA	1.0000	1:48	Blank
58 170802M1_58	---	B7H0006-BS1 OPR 0.005	OPR	0.0050	1:46	Analyte
59 170802M1_59	---	IPA	IPA	1.0000	1:48	Blank
60 170802M1_60	---	B7H0006-BLK1 Method Blank 0.005	Method Blank	0.0050	1:47	Analyte
61 170802M1_61	---	1700936-01 BULK TANK #1 0.005	BULK TANK #1	0.0050	2:1	Analyte
62 170802M1_62	---	1700936-02 BULK TANK #2 0.005	BULK TANK #2	0.0050	2:2	Analyte
63 170802M1_63	---	1700936-03 COW SAMPLE 0.005	COW SAMPLE	0.0050	2:3	Analyte
64 170802M1_64	---	1700936-04 OAKHURST Whole Pt. 0.005	OAKHURST Whole Pt.	0.0050	2:4	Analyte
65 170802M1_65	---	IPA	IPA	1.0000	1:48	Analyte
66 170802M1_66	---	ST170802M1-5 PFC CS3 17G3105	PFC CS3 17G3105	1.0000	1:2	Analyte
67 170802M1_67	---	IPA	IPA	1.0000	1:48	Blank

Dataset: U:\Q4.PRO\results\170802M1\170802M1-22.qld

Last Altered: Thursday, August 03, 2017 15:04:12 Pacific Daylight Time
Printed: Thursday, August 03, 2017 15:05:44 Pacific Daylight Time

Method: U:\Q4.PRO\MethDB\PFAS_FULL_7-20-17.mdb 01 Aug 2017 09:55:07

Calibration: U:\Q4.PRO\CurveDB\C18_VAL-PFAS_Q4_7-31-17-FULL.cdb 01 Aug 2017 10:11:08

Name: 170802M1_22, Date: 02-Aug-2017, Time: 14:15:15, ID: ST170802M1-2 PFC CS3 17G3105, Description: PFC CS3 17G3105

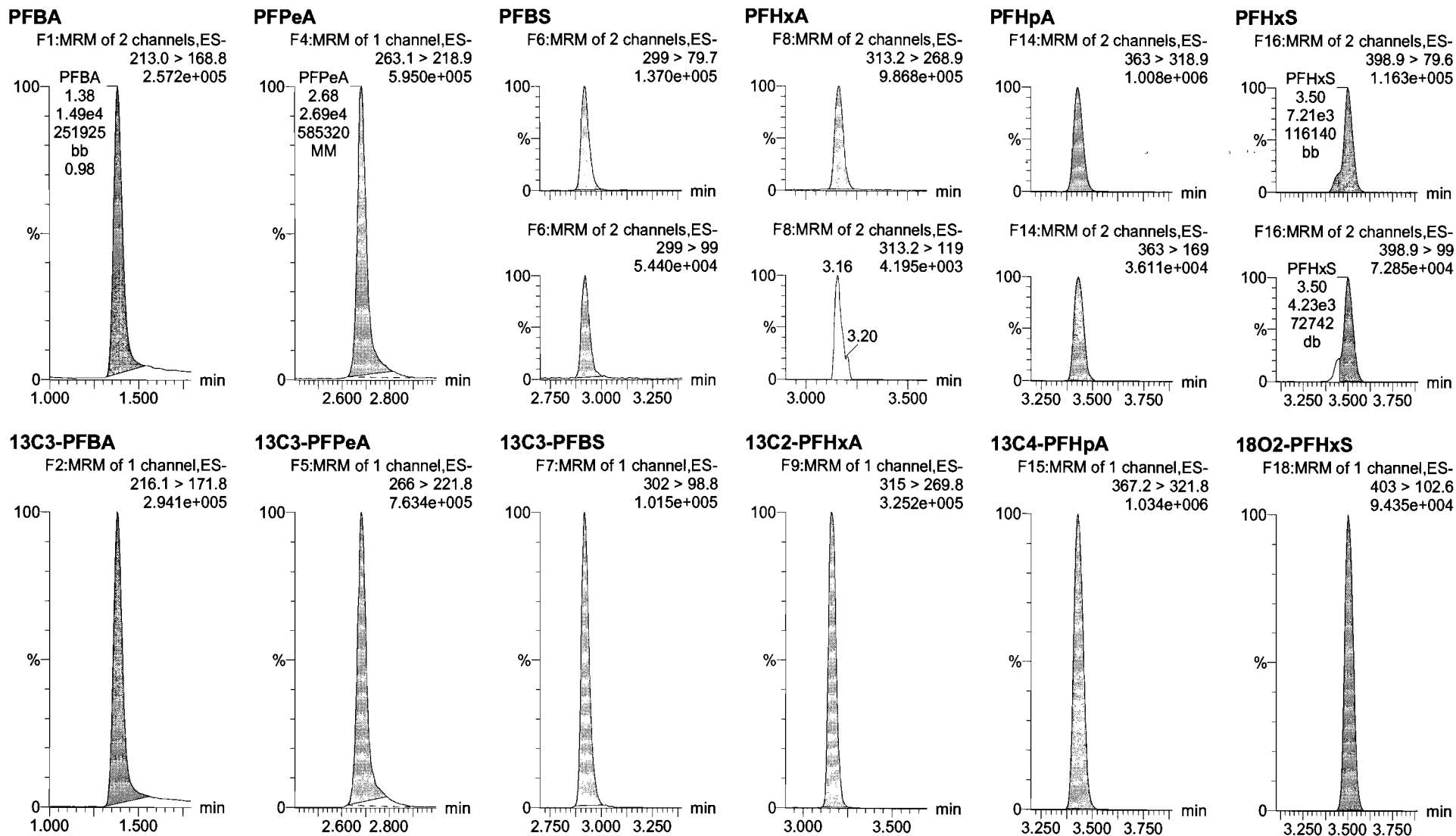

Dataset: U:\Q4.PRO\results\170802M1\170802M1-22.qld

Last Altered: Thursday, August 03, 2017 15:04:12 Pacific Daylight Time
Printed: Thursday, August 03, 2017 15:05:44 Pacific Daylight Time

Name: 170802M1_22, Date: 02-Aug-2017, Time: 14:15:15, ID: ST170802M1-2 PFC CS3 17G3105, Description: PFC CS3 17G3105

6:2 FTS

F22:MRM of 2 channels,ES-
427.1 > 407
2.022e+005

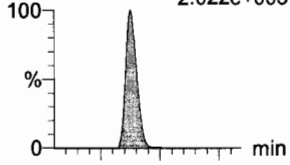

PFOA

F19:MRM of 2 channels,ES-
413 > 368.7
1.202e+006

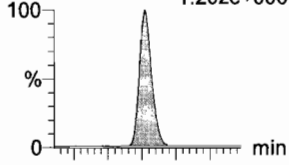

PFHpS

F24:MRM of 4 channels,ES-
448.9 > 98.8
1.188e+005

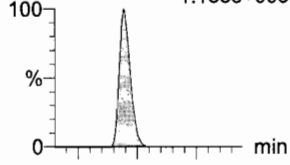

PFNA

F25:MRM of 2 channels,ES-
462.9 > 418.8
1.092e+006

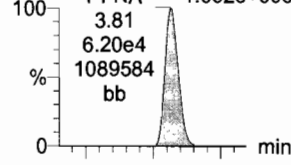

PFOSA

F28:MRM of 2 channels,ES-
498.1 > 77.8
1.151e+005

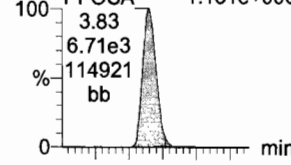

PFOS

F30:MRM of 2 channels,ES-
499 > 79.9
1.468e+005

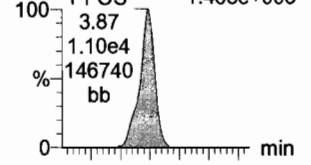

F22:MRM of 2 channels,ES-
427.1 > 80
5.942e+004

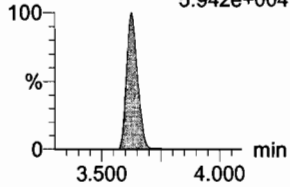

F19:MRM of 2 channels,ES-
413 > 169
2.698e+005

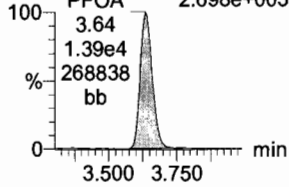

F24:MRM of 4 channels,ES-
448.9 > 79.9
1.735e+005

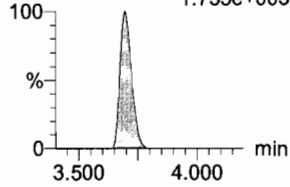

F25:MRM of 2 channels,ES-
462.9 > 219
9.107e+004

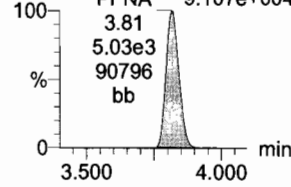

F28:MRM of 2 channels,ES-
498.1 > 478
3.521e+003

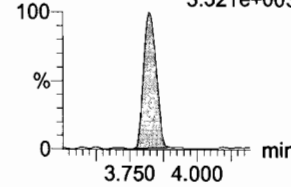

F30:MRM of 2 channels,ES-
499 > 99
9.182e+004

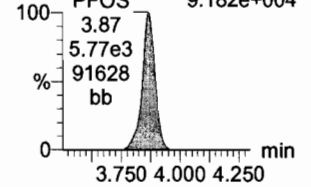

13C2-6:2 FTS

F23:MRM of 1 channel,ES-
429.1 > 408.9
2.182e+005

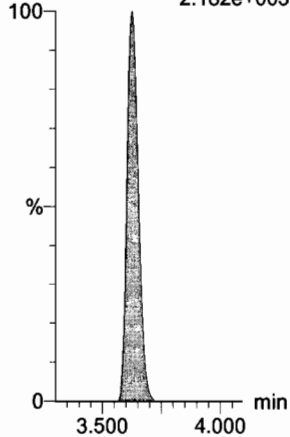

13C2-PFOA

F20:MRM of 1 channel,ES-
414.9 > 369.7
1.457e+006

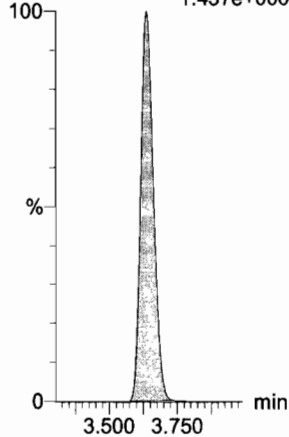

13C2-PFTeDA

F59:MRM of 2 channels,ES-
714.8 > 669.6
8.798e+005

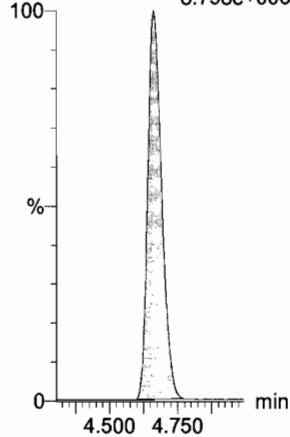

13C5-PFNA

F26:MRM of 1 channel,ES-
468.2 > 422.9
1.255e+006

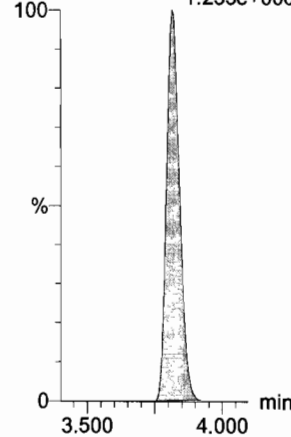

13C8-PFOA

F32:MRM of 1 channel,ES-
506.1 > 77.7
1.495e+005

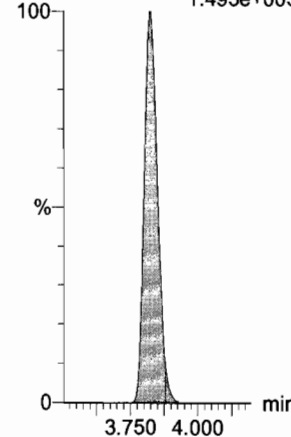

13C8-PFOS

F33:MRM of 1 channel,ES-
507 > 79.9
2.482e+005

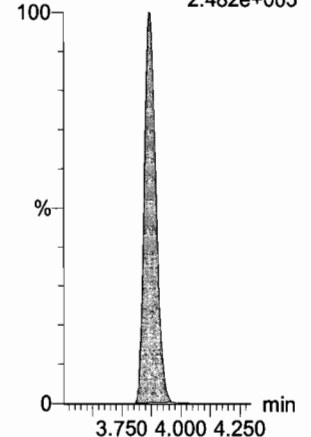

Dataset: U:\Q4.PRO\results\170802M1\170802M1-22.qld

Last Altered: Thursday, August 03, 2017 15:04:12 Pacific Daylight Time
Printed: Thursday, August 03, 2017 15:05:44 Pacific Daylight Time

Name: 170802M1_22, Date: 02-Aug-2017, Time: 14:15:15, ID: ST170802M1-2 PFC CS3 17G3105, Description: PFC CS3 17G3105

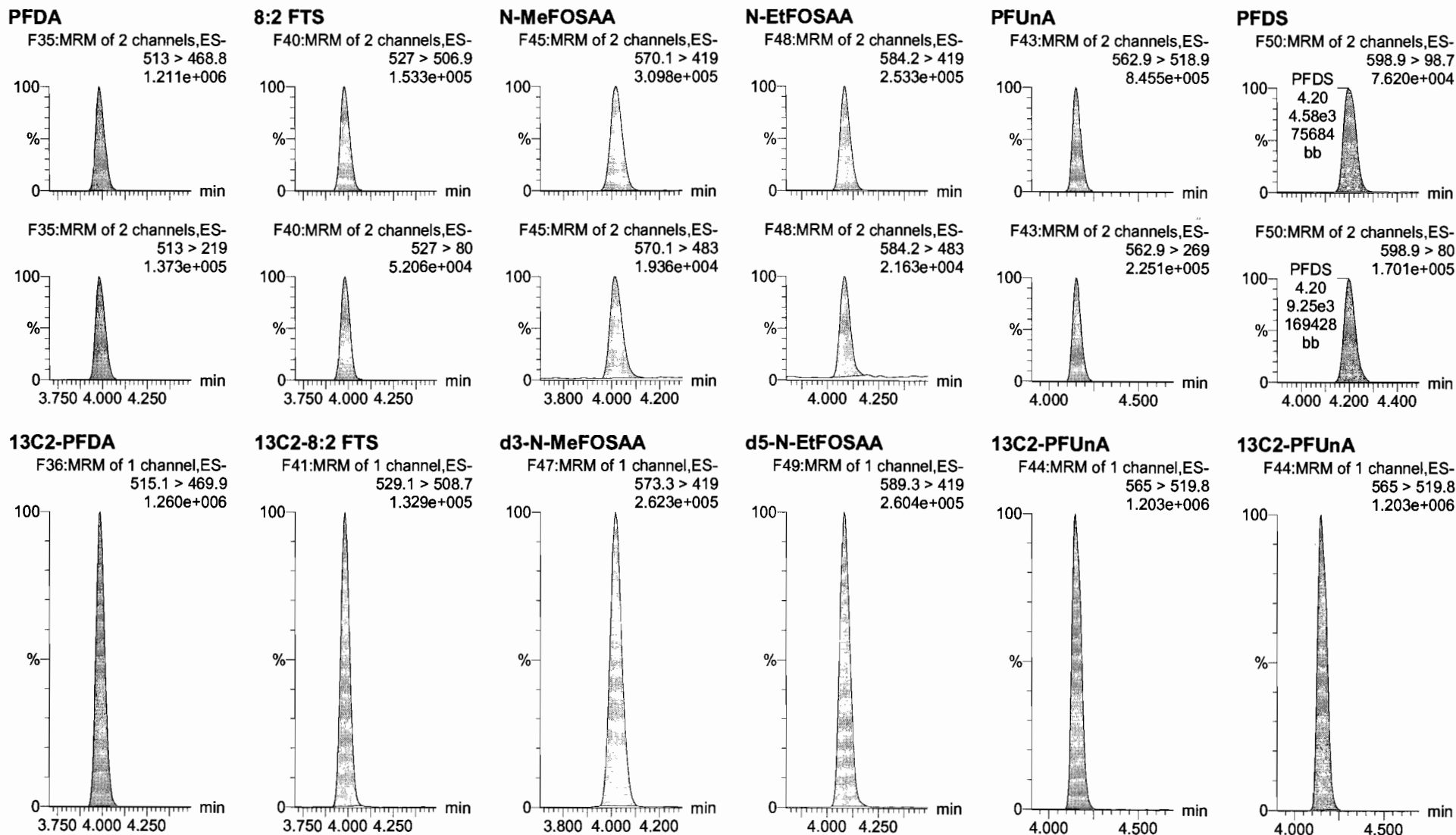

Dataset: U:\Q4.PRO\results\170802M1\170802M1-22.qld

Last Altered: Thursday, August 03, 2017 15:04:12 Pacific Daylight Time
Printed: Thursday, August 03, 2017 15:05:44 Pacific Daylight Time

Name: 170802M1_22, Date: 02-Aug-2017, Time: 14:15:15, ID: ST170802M1-2 PFC CS3 17G3105, Description: PFC CS3 17G3105

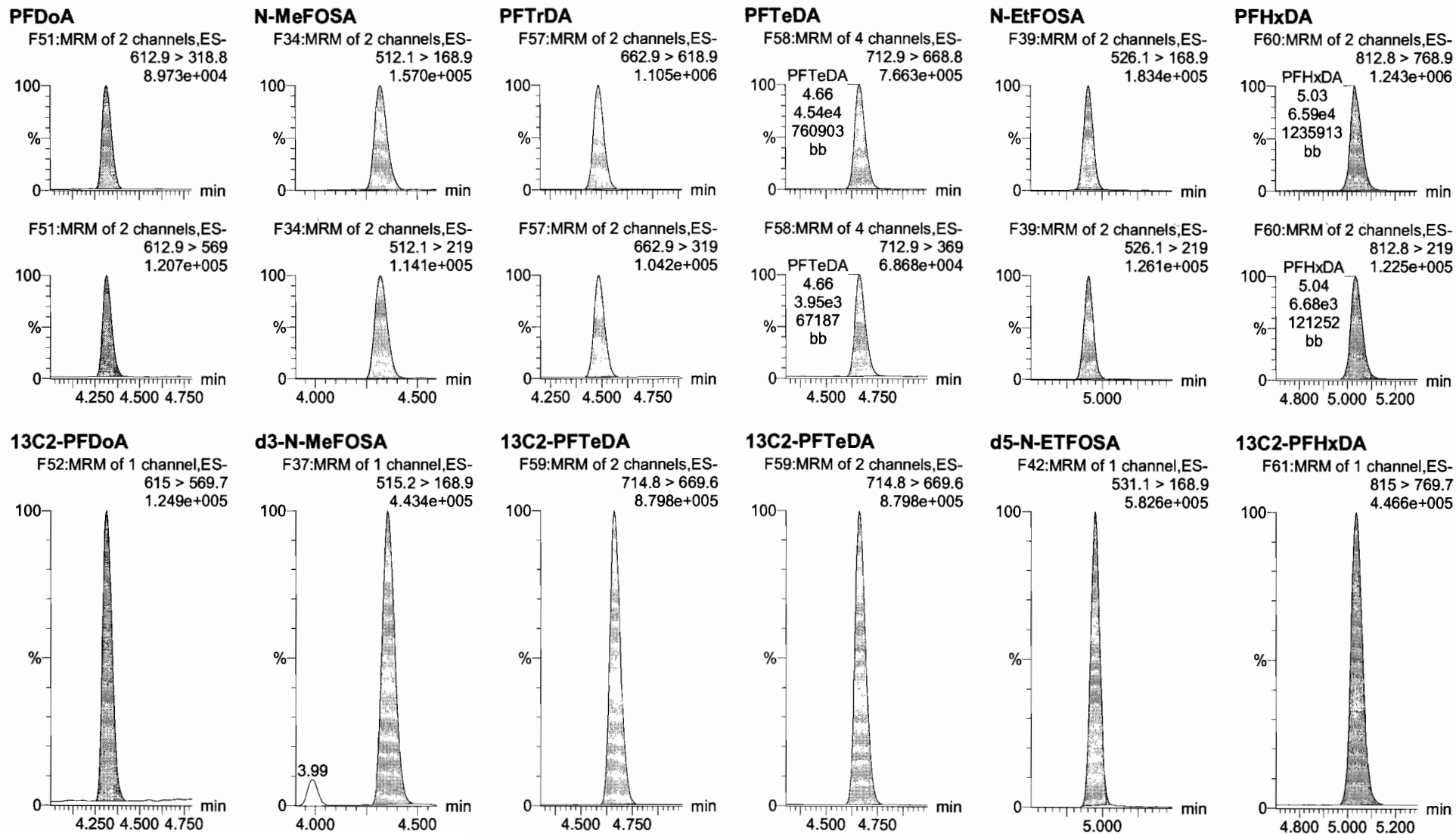

Dataset: U:\Q4.PRO\results\170802M1\170802M1-22.qld

Last Altered: Thursday, August 03, 2017 15:04:12 Pacific Daylight Time

Printed: Thursday, August 03, 2017 15:05:44 Pacific Daylight Time

Name: 170802M1_22, Date: 02-Aug-2017, Time: 14:15:15, ID: ST170802M1-2 PFC CS3 17G3105, Description: PFC CS3 17G3105

PFODA

F62:MRM of 4 channels,ES-
912.8 > 868.8
9.305e+005

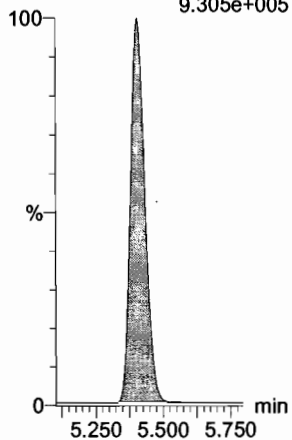

N-MeFOSE

F53:MRM of 1 channel,ES-
616.1 > 58.9
2.628e+005

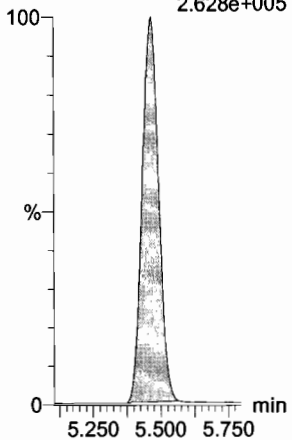

N-EtFOSE

F55:MRM of 1 channel,ES-
630.1 > 58.9
3.040e+005

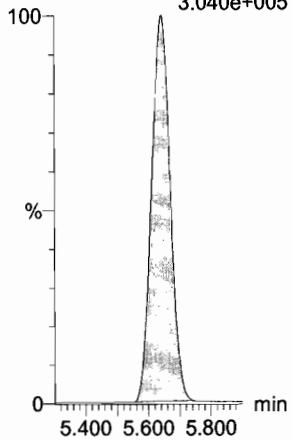

13C4-PFBA

F3:MRM of 1 channel,ES-
217 > 171.8
2.921e+005

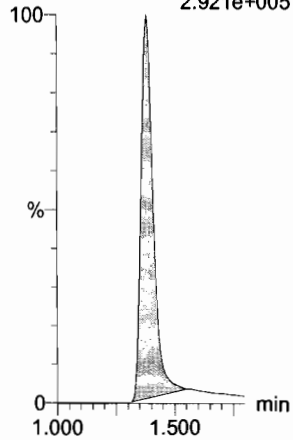

13C5-PFHxA

F10:MRM of 1 channel,ES-
318 > 272.9
1.081e+006

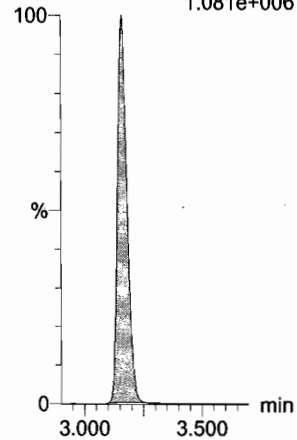

13C2-PFHxDA

F61:MRM of 1 channel,ES-
815 > 769.7
4.466e+005

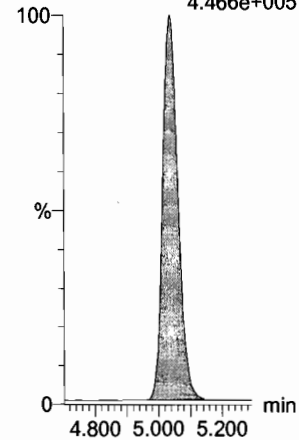

d7-N-MeFOSE

F54:MRM of 1 channel,ES-
623.1 > 58.9
7.368e+005

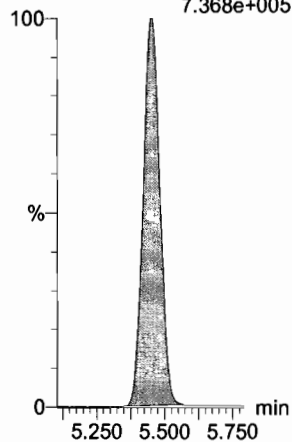

d9-N-EtFOSE

F56:MRM of 1 channel,ES-
639.2 > 58.8
7.487e+005

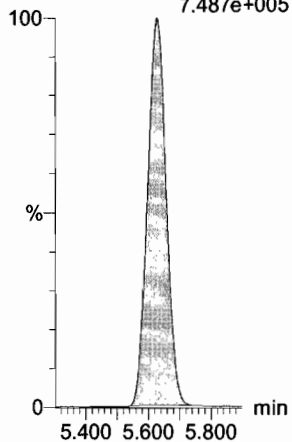

13C3-PFHxS

F17:MRM of 1 channel,ES-
401.9 > 79.9
2.110e+005

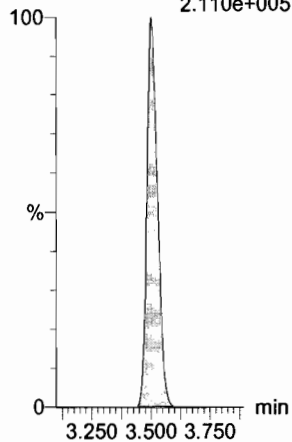

13C8-PFOA

F21:MRM of 1 channel,ES-
421.3 > 376
1.214e+006

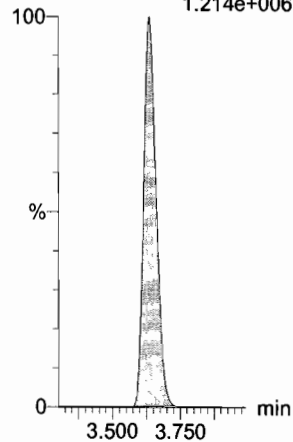

13C9-PFNA

F27:MRM of 1 channel,ES-
472.2 > 426.9
1.253e+006

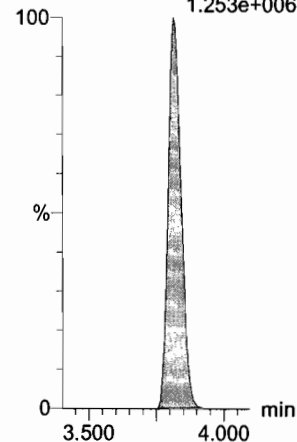

Dataset: U:\Q4.PRO\results\170802M1\170802M1-22.qld

Last Altered: Thursday, August 03, 2017 15:04:12 Pacific Daylight Time

Printed: Thursday, August 03, 2017 15:05:44 Pacific Daylight Time

Name: 170802M1_22, Date: 02-Aug-2017, Time: 14:15:15, ID: ST170802M1-2 PFC CS3 17G3105, Description: PFC CS3 17G3105

13C4-PFOS

F31:MRM of 1 channel,ES-
503 > 79.9
2.114e+005

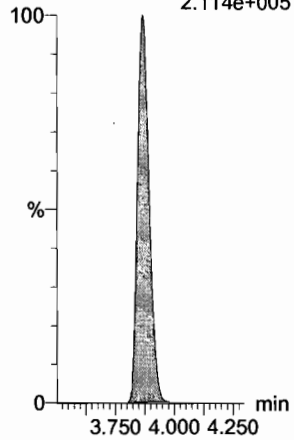

13C6-PFDA

F38:MRM of 1 channel,ES-
519.1 > 473.7
1.277e+006

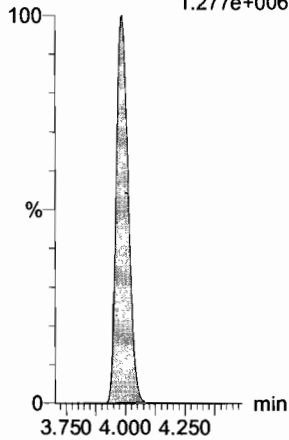

13C7-PFUnA

F46:MRM of 1 channel,ES-
570.1 > 524.8
1.324e+006

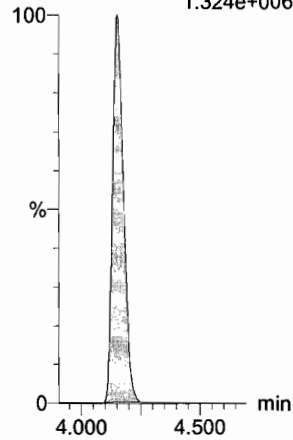

Dataset: U:\Q4.PRO\results\170802M1\170802M1-37.qld

Last Altered: Thursday, August 03, 2017 15:26:20 Pacific Daylight Time
Printed: Thursday, August 03, 2017 15:26:37 Pacific Daylight Time

Method: U:\Q4.PRO\MethDB\PFAS_FULL_7-20-17.mdb 01 Aug 2017 09:55:07

Calibration: U:\Q4.PRO\CurveDB\C18_VAL-PFAS_Q4_7-31-17-FULL.cdb 01 Aug 2017 10:11:08

Name: 170802M1_37, Date: 02-Aug-2017, Time: 16:55:33, ID: ST170802M1-3 PFC CS3 17G3105, Description: PFC CS3 17G3105

#	Name	Trace	Area	IS Area	RRF	Pred.RT	RT	y Axis Resp.	Conc.	%Rec
1	1 PFBA	213.0 > 168.8	1.60e4	1.85e4		1.41	1.39	10.8	9.94	99.4
2	2 PFPeA	263.1 > 218.9	2.92e4	3.81e4		2.77	2.68	9.59	10.0	100.3
3	3 PFBS	299 > 79.7	6.66e3	4.74e3		2.96	2.92	17.6	9.29	92.9
4	4 PFHxA	313.2 > 268.9	5.31e4	1.89e4		3.19	3.16	14.1	10.0	100.2
5	5 PFHpA	363 > 318.9	5.79e4	6.35e4		3.45	3.43	11.4	9.46	94.6
6	6 PFHxS	398.9 > 79.6	7.44e3	5.83e3		3.56	3.50	16.0	9.48	94.8
7	7 6:2 FTS	427.1 > 407	1.02e4	1.24e4		3.64	3.63	10.3	9.16	91.6
8	8 PFOA	413 > 368.7	6.43e4	7.99e4		3.65	3.64	10.1	10.4	103.9
9	9 PFHpS	448.9 > 98.8	6.10e3	7.99e4		3.71	3.70	0.954	11.0	109.9
10	10 PFNA	462.9 > 418.8	5.78e4	7.12e4		3.83	3.82	10.2	9.29	92.9
11	11 PFOSA	498.1 > 77.8	7.06e3	8.56e3		3.84	3.83	10.3	9.63	96.3
12	12 PFOS	499 > 79.9	1.13e4	1.39e4		3.89	3.87	10.2	9.94	99.4
13	13 PFDA	513 > 468.8	6.80e4	7.07e4		4.01	3.99	12.0	9.89	98.9
14	14 8:2 FTS	527 > 506.9	8.77e3	6.89e3		4.00	3.98	15.9	11.4	113.6
15	15 N-MeFOSAA	570.1 > 419	1.85e4	1.65e4		4.03	4.02	183	10.3	102.6
16	16 N-EtFOSAA	584.2 > 419	1.52e4	1.60e4		4.10	4.09	154	10.0	100.2
17	17 PFUnA	562.9 > 518.9	4.98e4	7.87e4		4.17	4.16	7.90	10.3	103.2
18	18 PFDS	598.9 > 98.7	4.97e3	7.87e4		4.22	4.21	0.790	9.82	98.2
19	19 PFDoA	612.9 > 318.8	5.67e3	7.88e3		4.34	4.31	8.99	9.55	95.5
20	20 N-MeFOSA	512.1 > 168.9	1.21e4	3.16e4		4.29	4.33	57.4	56.8	113.7
21	21 PFTrDA	662.9 > 618.9	7.09e4	7.88e3		4.50	4.49	112	10.7	107.3
22	22 PFTeDA	712.9 > 668.8	4.58e4	5.13e4		4.68	4.67	11.2	10.3	103.2
23	23 N-EtFOSA	526.1 > 168.9	1.45e4	4.48e4		4.87	4.91	48.6	52.3	104.6
24	24 PFHxDA	812.8 > 768.9	6.53e4	2.44e4		5.06	5.04	13.4	10.5	104.7
25	25 PFODA	912.8 > 868.8	5.61e4	2.44e4		5.43	5.41	11.5	10.1	101.0
26	26 N-MeFOSE	616.1 > 58.9	1.89e4	5.24e4		5.42	5.47	54.1	52.3	104.6
27	27 N-EtFOSE	630.1 > 58.9	2.12e4	5.28e4		5.59	5.64	60.3	51.4	102.7
28	28 13C3-PFBA	216.1 > 171.8	1.85e4	1.84e4	1.006	1.41	1.38	12.6	12.6	100.4
29	29 13C3-PFPeA	266 > 221.8	3.81e4	5.66e4	0.275	2.77	2.68	3.36	12.2	97.7
30	30 13C3-PFBS	302 > 98.8	4.74e3	5.66e4	0.034	2.96	2.92	0.419	12.3	98.1
31	31 13C2-PFHxA	315 > 269.8	1.89e4	5.66e4	0.334	3.19	3.16	1.67	5.00	100.0

70-130

LM
8/3/17

50-150

Dataset: U:\Q4.PRO\results\170802M1\170802M1-37.qld

Last Altered: Thursday, August 03, 2017 15:26:20 Pacific Daylight Time
Printed: Thursday, August 03, 2017 15:26:37 Pacific Daylight Time

Name: 170802M1_37, Date: 02-Aug-2017, Time: 16:55:33, ID: ST170802M1-3 PFC CS3 17G3105, Description: PFC CS3 17G3105

#	Name	Trace	Area	IS Area	RRF	Pred.RT	RT	y Axis Resp.	Conc.	%Rec
32	32 13C4-PFHpA	367.2 > 321.8	6.35e4	5.66e4	0.414	3.45	3.43	5.61	13.5	108.4
33	33 18O2-PFHxS	403 > 102.6	5.83e3	1.16e4	0.475	3.56	3.51	6.26	13.2	105.4
34	34 13C2-6:2 FTS	429.1 > 408.9	1.24e4	6.10e4	0.214	3.64	3.63	2.54	11.9	95.0
35	35 13C2-PFOA	414.9 > 369.7	7.99e4	6.10e4	1.298	3.65	3.64	16.4	12.6	100.9
36	36 13C5-PFNA	468.2 > 422.9	7.12e4	7.29e4	1.094	3.83	3.82	12.2	11.2	89.2
37	37 13C8-PFOSA	506.1 > 77.7	8.56e3	6.38e4	0.124	3.84	3.83	1.68	13.5	107.8
38	38 13C8-PFOS	507 > 79.9	1.39e4	1.12e4	1.153	3.89	3.87	15.5	13.4	107.3
39	39 13C2-PFDA	515.1 > 469.9	7.07e4	5.97e4	1.059	4.01	3.99	14.8	14.0	111.9
40	40 13C2-8:2 FTS	529.1 > 508.7	6.89e3	5.97e4	0.129	4.00	3.99	1.44	11.2	89.7
41	41 d3-N-MeFOSAA	573.3 > 419	1.65e4	6.38e4	0.019	4.03	4.02	3.23	167	102.8
42	42 d5-N-EtFOSAA	589.3 > 419	1.60e4	6.38e4	0.019	4.12	4.09	3.13	165	101.6
43	43 13C2-PFUnA	565 > 519.8	7.87e4	6.38e4	1.172	4.17	4.15	15.4	13.2	105.3
44	44 13C2-PFDoA	615 > 569.7	7.88e3	6.38e4	0.118	4.34	4.32	1.54	13.0	104.3
45	45 d3-N-MeFOSA	515.2 > 168.9	3.16e4	6.38e4	0.040	4.29	4.37	6.20	153	102.2
46	46 13C2-PFTeDA	714.8 > 669.6	5.13e4	6.38e4	0.801	4.68	4.67	10.1	12.5	100.3
47	47 d5-N-ETFOSA	531.1 > 168.9	4.48e4	6.38e4	0.055	5.01	4.96	8.77	159	106.1
48	48 13C2-PFHxDA	815 > 769.7	2.44e4	6.38e4	0.991	5.06	5.04	4.78	4.82	96.4
49	49 d7-N-MeFOSE	623.1 > 58.9	5.24e4	6.38e4	0.065	5.42	5.46	10.3	157	105.0
50	50 d9-N-EtFOSE	639.2 > 58.8	5.28e4	6.38e4	0.065	5.59	5.63	10.3	160	106.4
51	51 13C4-PFBA	217 > 171.8	1.84e4	1.84e4	1.000	1.41	1.39	12.5	12.5	100.0
52	52 13C5-PFHxA	318 > 272.9	5.66e4	5.66e4	1.000	3.19	3.16	5.00	5.00	100.0
53	53 13C3-PFHxS	401.9 > 79.9	1.16e4	1.16e4	1.000	3.56	3.51	12.5	12.5	100.0
54	54 13C8-PFOA	421.3 > 376	6.10e4	6.10e4	1.000	3.65	3.64	12.5	12.5	100.0
55	55 13C9-PFNA	472.2 > 426.9	7.29e4	7.29e4	1.000	3.83	3.82	12.5	12.5	100.0
56	56 13C4-PFOS	503 > 79.9	1.12e4	1.12e4	1.000	3.89	3.87	12.5	12.5	100.0
57	57 13C6-PFDA	519.1 > 473.7	5.97e4	5.97e4	1.000	4.01	3.99	12.5	12.5	100.0
58	58 13C7-PFUnA	570.1 > 524.8	6.38e4	6.38e4	1.000	4.17	4.15	12.5	12.5	100.0

SD-150
↓

Sample List Report

MassLynx MassLynx V4.1 SCN945 SCN960

Sample List: U:\Q4.PRO\SampleDB\170802M1.SPL
 Last Modified: Wednesday, August 02, 2017 14:54:09 Pacific Daylight Time
 Printed: Thursday, August 03, 2017 09:42:21 Pacific Daylight Time

File Name	RS OK=X	Sample ID	File Text	User Divisor 1	Bottle	Sample Type
1 170802M1_1	---	IPA	IPA	1.0000	1:48	Blank
2 170802M1_2	---	ST170802M1-1 PFC CS0 17H0201	PFC CS0 17H0201	1.0000	1:1	Analyte
3 170802M1_3	---	IPA	IPA	1.0000	1:48	Blank
4 170802M1_4	---	B7G0121-BS1 OPR 0.125	OPR	0.1250	1:3	Analyte
5 170802M1_5	---	IPA	IPA	1.0000	1:48	Blank
6 170802M1_6	---	B7G0121-BLK1 Method Blank 0.125	Method Blank	0.1250	1:4	Analyte
7 170802M1_7	---	B7G0121-MS1 Matrix Spike 0.11301	Matrix Spike	0.1130	1:5	Analyte
8 170802M1_8	---	B7G0121-MSD1 Matrix Spike Dup 0.11225	Matrix Spike Dup	0.1123	1:6	Analyte
9 170802M1_9	---	B7G0121-MS2 Matrix Spike 0.11554	Matrix Spike	0.1155	1:7	Analyte
10 170802M1_10	---	B7G0121-MSD2 Matrix Spike Dup 0.11866	Matrix Spike Dup	0.1187	1:8	Analyte
11 170802M1_11	---	1700922-01 MH-L103-20170721 0.10565	MH-L103-20170721	0.1056	1:9	Analyte
12 170802M1_12	---	1700922-02 MH-N104-20170721 0.11025	MH-N104-20170721	0.1103	1:10	Analyte
13 170802M1_13	---	1700922-03 Upstream-Culvert-109-20170721 0.11852	Upstream-Culvert-109-20170721	0.1185	1:11	Analyte
14 170802M1_14	---	1700922-04 FRB03-20170721 0.11017	FRB03-20170721	0.1102	1:12	Analyte
15 170802M1_15	---	1700922-05 RB08-20170720 0.11893	RB08-20170720	0.1189	1:13	Analyte
16 170802M1_16	---	1700922-06 RB09-20170721 0.11676	RB09-20170721	0.1168	1:14	Analyte
17 170802M1_17	---	1700925-01 I001BC43S-170724 0.12112	I001BC43S-170724	0.1211	1:15	Analyte
18 170802M1_18	---	1700925-02 SB01-170724 0.12178	SB01-170724	0.1218	1:16	Analyte
19 170802M1_19	---	1700925-03 I001BC50S-170724 0.12135	I001BC50S-170724	0.1214	1:17	Analyte
20 170802M1_20	---	1700925-04 I001MW52S-170724 0.1192	I001MW52S-170724	0.1192	1:18	Analyte
21 170802M1_21	---	IPA	IPA	1.0000	1:48	Analyte
22 170802M1_22	---	ST170802M1-2 PFC CS3 17G3105	PFC CS3 17G3105	1.0000	1:2	Analyte
23 170802M1_23	---	IPA	IPA	1.0000	1:48	Blank
24 170802M1_24	---	1700925-05 I001MW52X-170724 0.1174	I001MW52X-170724	0.1174	1:19	Analyte
25 170802M1_25	---	1700925-06 EB01-170724 0.1185	EB01-170724	0.1185	1:20	Analyte
26 170802M1_26	---	1700929-01 MATP01001 0.11834	MATP01001	0.1183	1:21	Analyte
27 170802M1_27	---	1700929-02 MATP01002 0.1157	MATP01002	0.1157	1:22	Analyte
28 170802M1_28	---	1700938-01 NORP08102 0.11844	NORP08102	0.1184	1:23	Analyte
29 170802M1_29	---	1700938-02 NORP08103 0.12014	NORP08103	0.1201	1:24	Analyte
30 170802M1_30	---	1700938-03 NORP08104 0.11247	NORP08104	0.1125	1:25	Analyte
31 170802M1_31	---	1700886-12 AT028-SD17-02-071317-0845 1.44	AT028-SD17-02-071317-0845	0.9987	1:26	Analyte
32 170802M1_32	---	1700888-03 HARRI-01-SB02-0-2 2.04	HARRI-01-SB02-0-2	1.0167	1:27	Analyte
33 170802M1_33	---	1700888-09 HARRI-02-SB01-6-8 1.47	HARRI-02-SB01-6-8	1.0058	1:28	Analyte
34 170802M1_34	---	1700889-06 HARRI-03-SB03-0-2 1.33	HARRI-03-SB03-0-2	0.9903	1:29	Analyte
35 170802M1_35	---	B7G0086-MS1 Matrix Spike 1.35	Matrix Spike	1.3500	1:30	Analyte
36 170802M1_36	---	IPA	IPA	1.0000	1:48	Analyte
37 170802M1_37	---	ST170802M1-3 PFC CS3 17G3105	PFC CS3 17G3105	1.0000	1:2	Analyte
38 170802M1_38	---	IPA	IPA	1.0000	1:48	Blank
39 170802M1_39	---	1700906-01 MW-50BR-20170717 0.125	MW-50BR-20170717	0.1211	1:31	Analyte
40 170802M1_40	---	1700906-03 RB-04-20170717 0.125	RB-04-20170717	0.1202	1:32	Analyte

✓ am 8/3/17

AC 8/3/17

Sample List Report

MassLynx MassLynx V4.1 SCN945 SCN960

Sample List: U:\Q4.PRO\SampleDB\170802M1.SPL
Last Modified: Wednesday, August 02, 2017 14:54:09 Pacific Daylight Time
Printed: Thursday, August 03, 2017 09:42:21 Pacific Daylight Time

Page 3 of 4

Page Position (1, 2)

File Name	RS OK=X	Sample ID	File Text	User Divisor 1	Bottle	Sample Type
41 170802M1_41	---	1700906-04 MW-12BR-20170718 0.125	MW-12BR-20170718	0.1213	1:33	Analyte
42 170802M1_42	---	1700906-05 MW-02BR-20170718 0.125	MW-02BR-20170718	0.1208	1:34	Analyte
43 170802M1_43	---	1700906-06 RB-05-20170718 0.125	RB-05-20170718	0.1215	1:35	Analyte
44 170802M1_44	---	1700907-01 AT028-FB-01-071717-0850 0.125	AT028-FB-01-071717-0850	0.1198	1:36	Analyte
45 170802M1_45	---	1700907-02 AT028-MW17-02-071717-0950 0.125	AT028-MW17-02-071717-0950	0.1199	1:37	Analyte
46 170802M1_46	---	1700907-03 AT028-MW17-04-071717-1050 0.125	AT028-MW17-04-071717-1050	0.1204	1:38	Analyte
47 170802M1_47	---	B7G0105-MS1 Matrix Spike 0.125	Matrix Spike	0.1181	1:39	Analyte
48 170802M1_48	---	B7G0105-MSD1 Matrix Spike Dup 0.125	Matrix Spike Dup	0.1216	1:40	Analyte
49 170802M1_49	---	1700907-04 AT028-MW17-06-071717-1300 0.125	AT028-MW17-06-071717-1300	0.1250	1:41	Analyte
50 170802M1_50	---	1700907-06 AT028-MW17-07-071717-1520 0.125	AT028-MW17-07-071717-1520	0.1163	1:42	Analyte
51 170802M1_51	---	IPA	IPA	1.0000	1:48	Analyte
52 170802M1_52	---	ST170802M1-4 PFC CS3 17G3105	PFC CS3 17G3105	1.0000	1:2	Analyte
53 170802M1_53	---	IPA	IPA	1.0000	1:48	Blank
54 170802M1_54	---	1700907-08 AT028-MW17-05-071817-0835 0.125	AT028-MW17-05-071817-0835	0.1196	1:43	Analyte
55 170802M1_55	---	1700907-09 AT028-MW17-01-071817-0950 0.125	AT028-MW17-01-071817-0950	0.1159	1:44	Analyte
56 170802M1_56	---	1700875-05@40X MW-11S-20170713 0.11994	MW-11S-20170713	0.1199	1:45	Analyte
57 170802M1_57	---	IPA	IPA	1.0000	1:48	Blank
58 170802M1_58	---	B7H0006-BS1 OPR 0.005	OPR	0.0050	1:46	Analyte
59 170802M1_59	---	IPA	IPA	1.0000	1:48	Blank
60 170802M1_60	---	B7H0006-BLK1 Method Blank 0.005	Method Blank	0.0050	1:47	Analyte
61 170802M1_61	---	1700936-01 BULK TANK #1 0.005	BULK TANK #1	0.0050	2:1	Analyte
62 170802M1_62	---	1700936-02 BULK TANK #2 0.005	BULK TANK #2	0.0050	2:2	Analyte
63 170802M1_63	---	1700936-03 COW SAMPLE 0.005	COW SAMPLE	0.0050	2:3	Analyte
64 170802M1_64	---	1700936-04 OAKHURST Whole Pt. 0.005	OAKHURST Whole Pt.	0.0050	2:4	Analyte
65 170802M1_65	---	IPA	IPA	1.0000	1:48	Analyte
66 170802M1_66	---	ST170802M1-5 PFC CS3 17G3105	PFC CS3 17G3105	1.0000	1:2	Analyte
67 170802M1_67	---	IPA	IPA	1.0000	1:48	Blank

Dataset: U:\Q4.PRO\results\170802M1\170802M1-37.qld

Last Altered: Thursday, August 03, 2017 15:26:20 Pacific Daylight Time
Printed: Thursday, August 03, 2017 15:26:37 Pacific Daylight Time

Method: U:\Q4.PRO\MethDB\PFAS_FULL_7-20-17.mdb 01 Aug 2017 09:55:07
Calibration: U:\Q4.PRO\CurveDB\C18_VAL-PFAS_Q4_7-31-17-FULL.cdb 01 Aug 2017 10:11:08

Name: 170802M1_37, Date: 02-Aug-2017, Time: 16:55:33, ID: ST170802M1-3 PFC CS3 17G3105, Description: PFC CS3 17G3105

PFBA

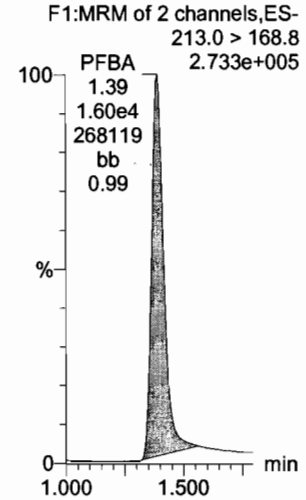

PFPeA

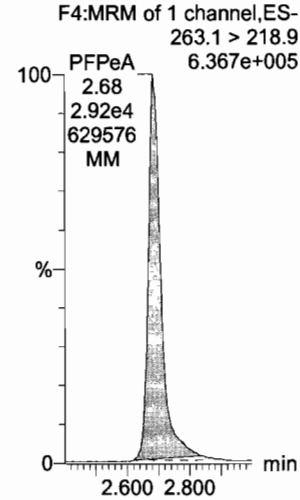

PFBS

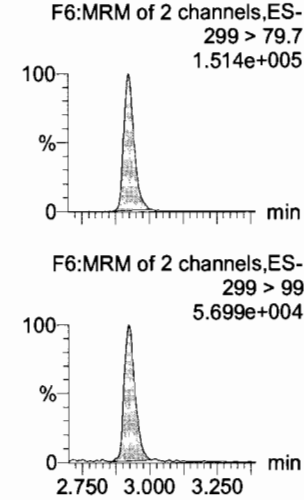

PFHxA

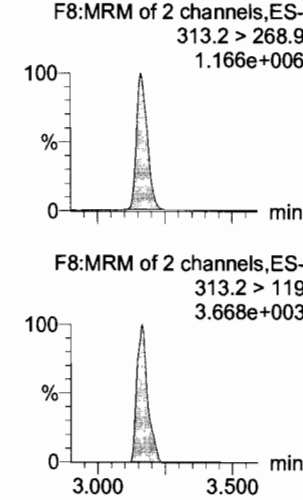

PFHpA

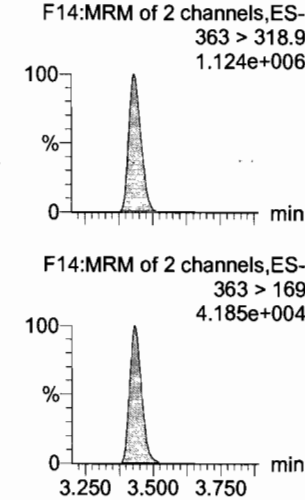

PFHxS

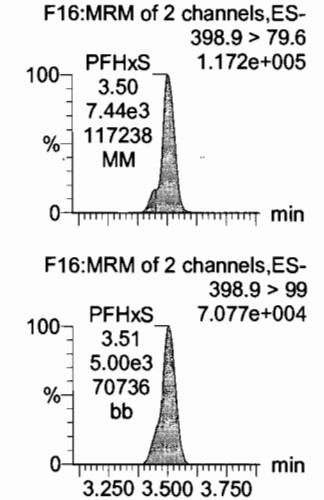

13C3-PFBA

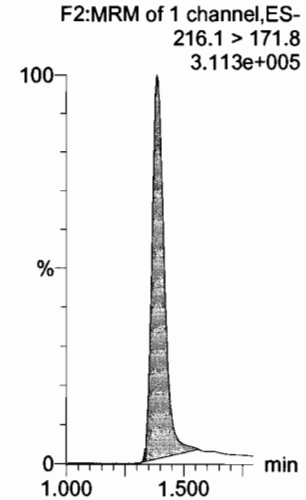

13C3-PFPeA

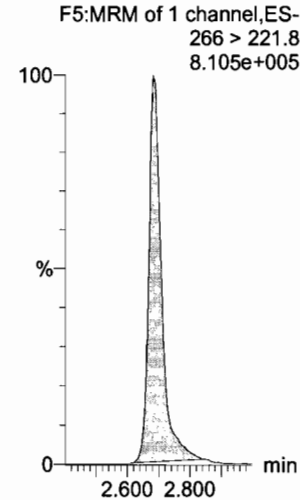

13C3-PFBS

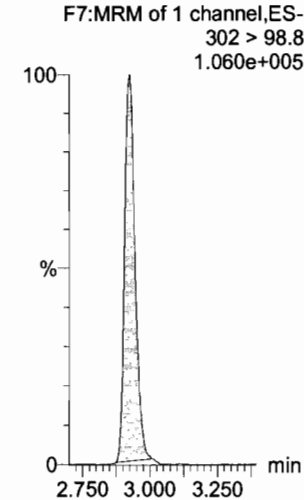

13C2-PFHxA

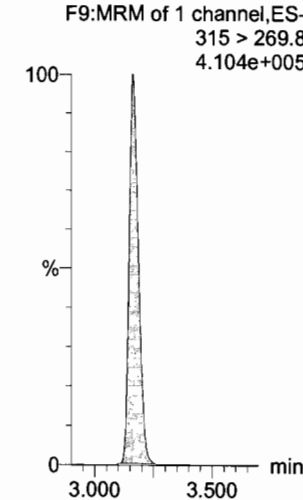

13C4-PFHpA

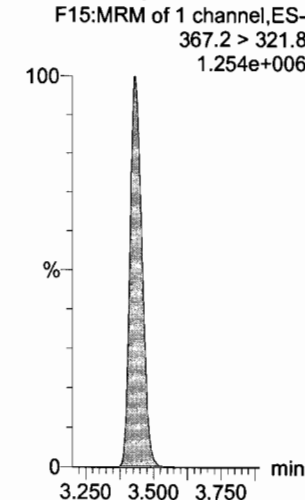

18O2-PFHxS

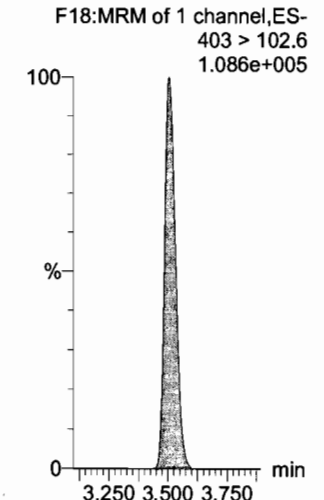

Dataset: U:\Q4.PRO\results\170802M1\170802M1-37.qld

Last Altered: Thursday, August 03, 2017 15:26:20 Pacific Daylight Time
Printed: Thursday, August 03, 2017 15:26:37 Pacific Daylight Time

Name: 170802M1_37, Date: 02-Aug-2017, Time: 16:55:33, ID: ST170802M1-3 PFC CS3 17G3105, Description: PFC CS3 17G3105

6:2 FTS

F22:MRM of 2 channels,ES-
427.1 > 407
1.905e+005

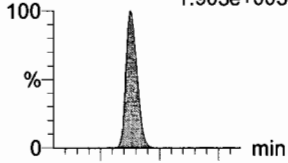

F22:MRM of 2 channels,ES-
427.1 > 80
4.909e+004

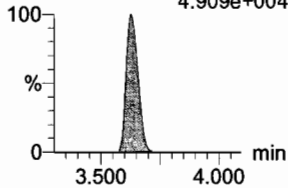

PFOA

F19:MRM of 2 channels,ES-
413 > 368.7
1.193e+006

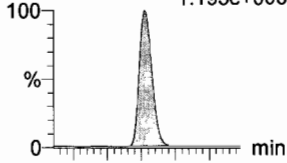

F19:MRM of 2 channels,ES-
413 > 169
2.616e+005

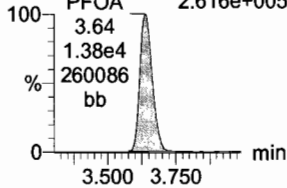

PFHpS

F24:MRM of 4 channels,ES-
448.9 > 98.8
1.091e+005

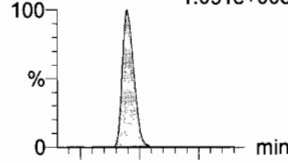

F24:MRM of 4 channels,ES-
448.9 > 79.9
1.639e+005

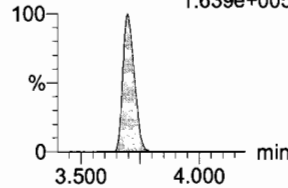

PFNA

F25:MRM of 2 channels,ES-
462.9 > 418.8
1.023e+006

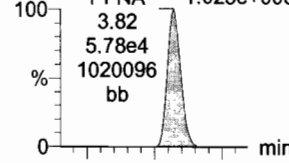

F25:MRM of 2 channels,ES-
462.9 > 219
8.686e+004

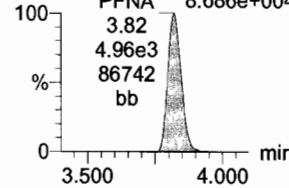

PFOSA

F28:MRM of 2 channels,ES-
498.1 > 77.8
1.256e+005

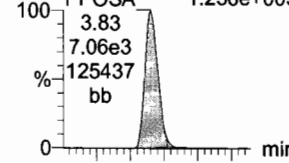

F28:MRM of 2 channels,ES-
498.1 > 478
2.160e+003

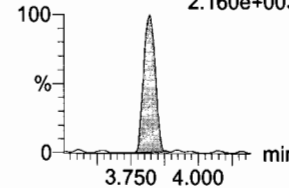

PFOS

F30:MRM of 2 channels,ES-
499 > 79.9
1.514e+005

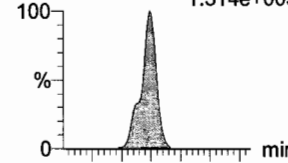

F30:MRM of 2 channels,ES-
499 > 99
8.859e+004

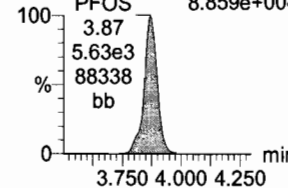

13C2-6:2 FTS

F23:MRM of 1 channel,ES-
429.1 > 408.9
2.222e+005

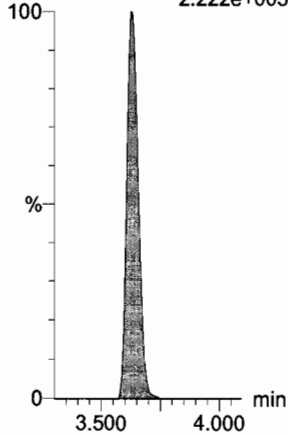

13C2-PFOA

F20:MRM of 1 channel,ES-
414.9 > 369.7
1.514e+006

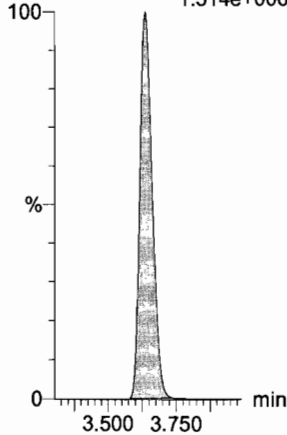

13C2-PFTeDA

F59:MRM of 2 channels,ES-
714.8 > 669.6
8.700e+005

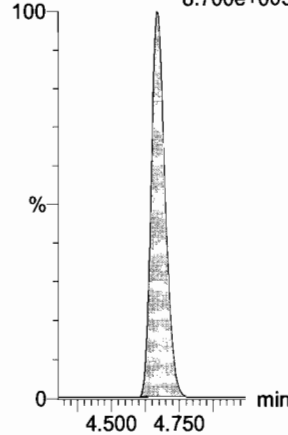

13C5-PFNA

F26:MRM of 1 channel,ES-
468.2 > 422.9
1.266e+006

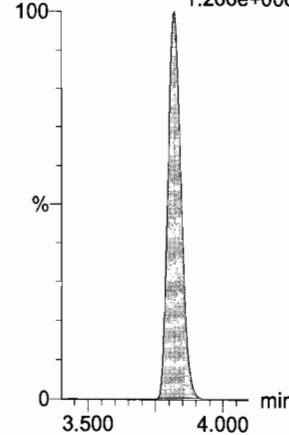

13C8-PFOA

F32:MRM of 1 channel,ES-
506.1 > 77.7
1.547e+005

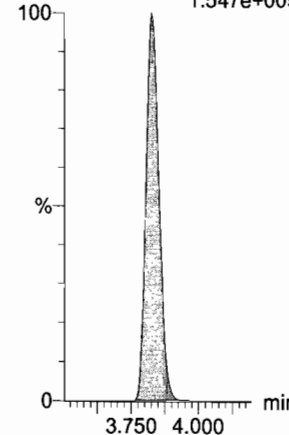

13C8-PFOS

F33:MRM of 1 channel,ES-
507 > 79.9
2.464e+005

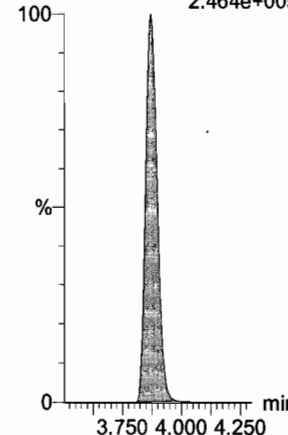

Dataset: U:\Q4.PRO\results\170802M1\170802M1-37.qld

Last Altered: Thursday, August 03, 2017 15:26:20 Pacific Daylight Time
Printed: Thursday, August 03, 2017 15:26:37 Pacific Daylight Time

Name: 170802M1_37, Date: 02-Aug-2017, Time: 16:55:33, ID: ST170802M1-3 PFC CS3 17G3105, Description: PFC CS3 17G3105

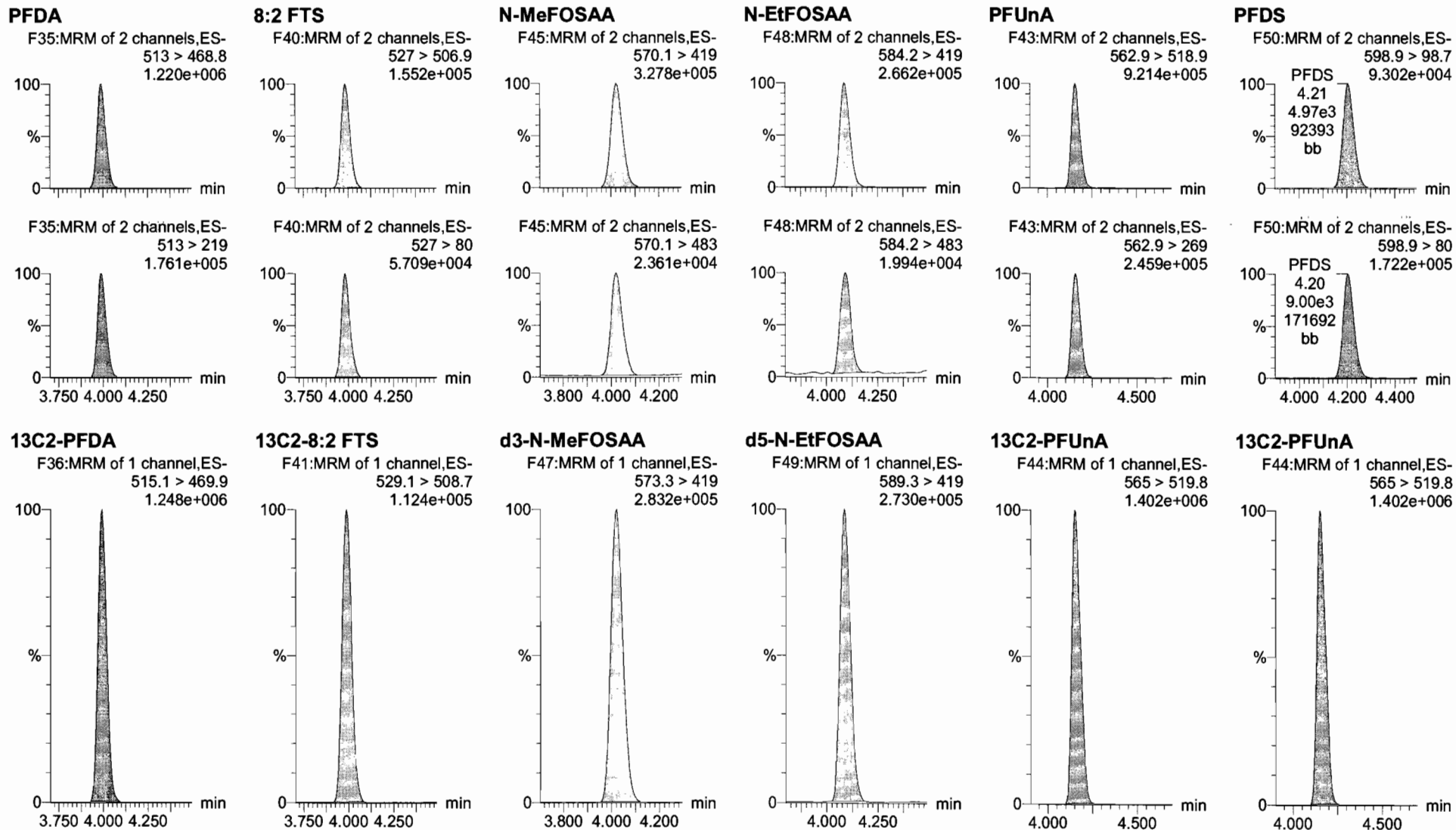

Dataset: U:\Q4.PRO\results\170802M1\170802M1-37.qld

Last Altered: Thursday, August 03, 2017 15:26:20 Pacific Daylight Time

Printed: Thursday, August 03, 2017 15:26:37 Pacific Daylight Time

Name: 170802M1_37, Date: 02-Aug-2017, Time: 16:55:33, ID: ST170802M1-3 PFC CS3 17G3105, Description: PFC CS3 17G3105

PFD_oA

F51:MRM of 2 channels,ES-
612.9 > 318.8
9.902e+004

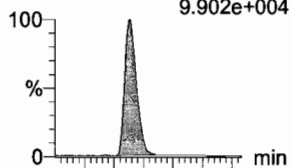

F51:MRM of 2 channels,ES-
612.9 > 569
1.308e+005

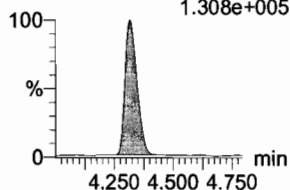

N-MeFOSA

F34:MRM of 2 channels,ES-
512.1 > 168.9
1.697e+005

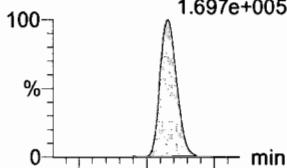

F34:MRM of 2 channels,ES-
512.1 > 219
1.110e+005

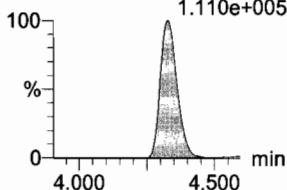

PFT_rDA

F57:MRM of 2 channels,ES-
662.9 > 618.9
1.191e+006

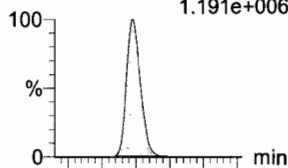

F57:MRM of 2 channels,ES-
662.9 > 319
1.096e+005

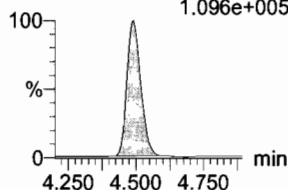

PFT_eDA

F58:MRM of 4 channels,ES-
712.9 > 668.8
7.790e+005

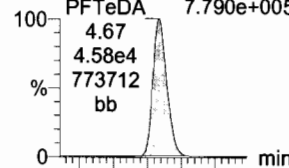

F58:MRM of 4 channels,ES-
712.9 > 369
7.091e+004

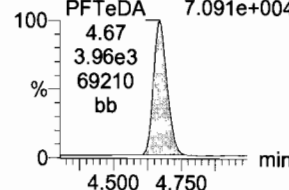

N-EtFOSA

F39:MRM of 2 channels,ES-
526.1 > 168.9
1.949e+005

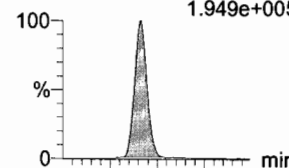

F39:MRM of 2 channels,ES-
526.1 > 219
1.276e+005

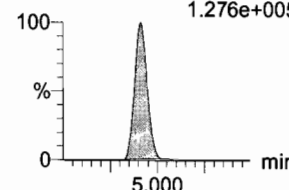

PFH_xDA

F60:MRM of 2 channels,ES-
812.8 > 768.9
1.184e+006

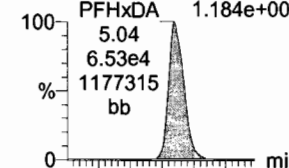

F60:MRM of 2 channels,ES-
812.8 > 219
1.254e+005

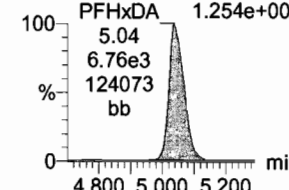

¹³C₂-PFD_oA

F52:MRM of 1 channel,ES-
615 > 569.7
1.334e+005

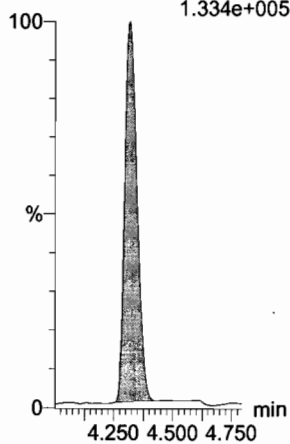

d₃-N-MeFOSA

F37:MRM of 1 channel,ES-
515.2 > 168.9
4.393e+005

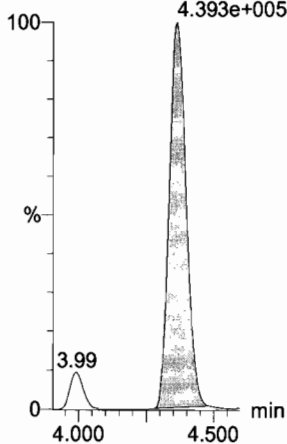

¹³C₂-PFT_eDA

F59:MRM of 2 channels,ES-
714.8 > 669.6
8.700e+005

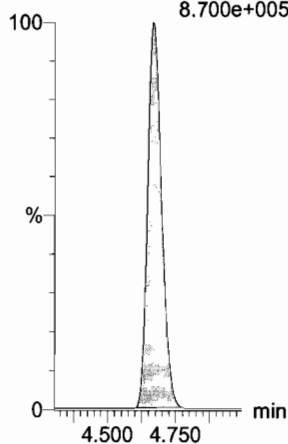

¹³C₂-PFT_eDA

F59:MRM of 2 channels,ES-
714.8 > 669.6
8.700e+005

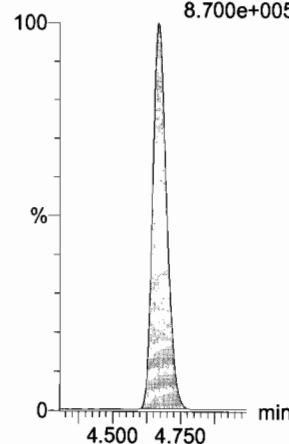

d₅-N-ETFOSA

F42:MRM of 1 channel,ES-
531.1 > 168.9
5.933e+005

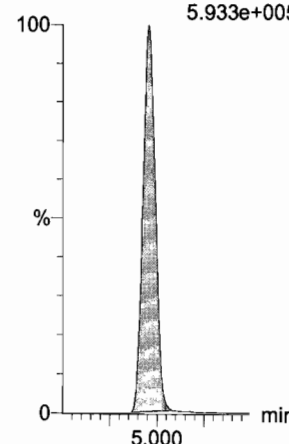

¹³C₂-PFH_xDA

F61:MRM of 1 channel,ES-
815 > 769.7
4.365e+005

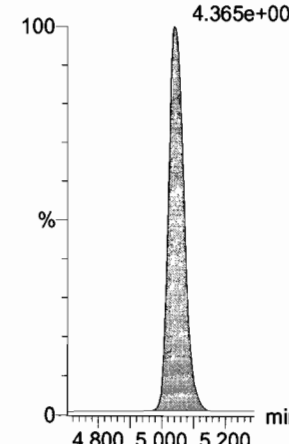

Dataset: U:\Q4.PRO\results\170802M1\170802M1-37.qld

Last Altered: Thursday, August 03, 2017 15:26:20 Pacific Daylight Time

Printed: Thursday, August 03, 2017 15:26:37 Pacific Daylight Time

Name: 170802M1_37, Date: 02-Aug-2017, Time: 16:55:33, ID: ST170802M1-3 PFC CS3 17G3105, Description: PFC CS3 17G3105

PFODA

F62:MRM of 4 channels,ES-
912.8 > 868.8
9.252e+005

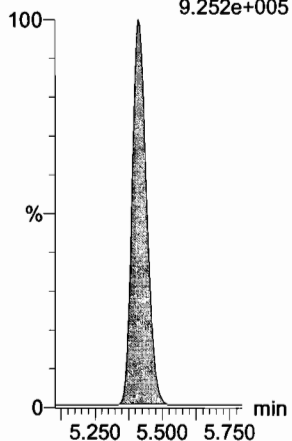

N-MeFOSE

F53:MRM of 1 channel,ES-
616.1 > 58.9
2.719e+005

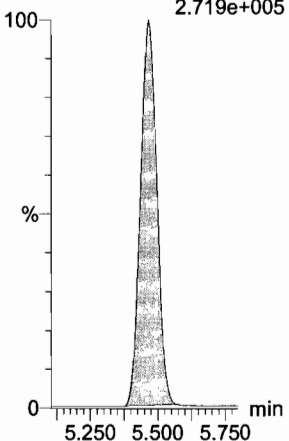

N-EtFOSE

F55:MRM of 1 channel,ES-
630.1 > 58.9
3.139e+005

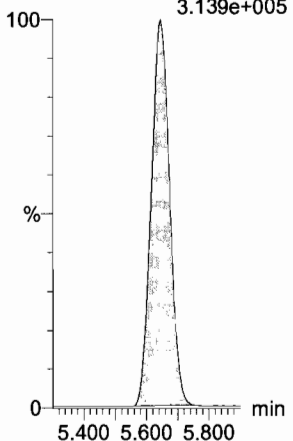

13C4-PFBA

F3:MRM of 1 channel,ES-
217 > 171.8
3.126e+005

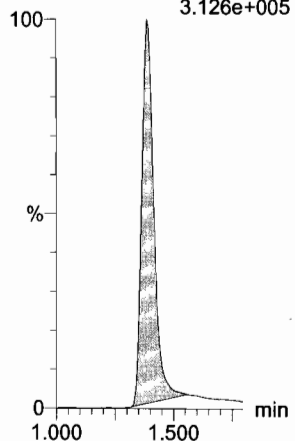

13C5-PFHxA

F10:MRM of 1 channel,ES-
318 > 272.9
1.244e+006

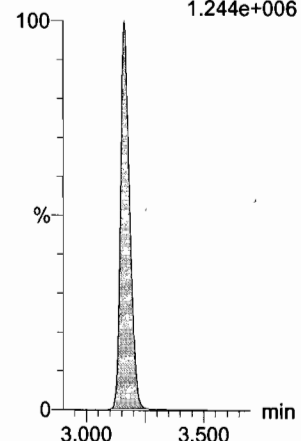

13C2-PFHxDA

F61:MRM of 1 channel,ES-
815 > 769.7
4.365e+005

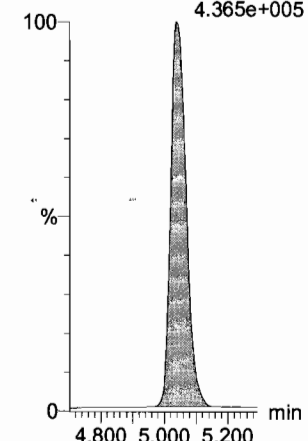

d7-N-MeFOSE

F54:MRM of 1 channel,ES-
623.1 > 58.9
7.521e+005

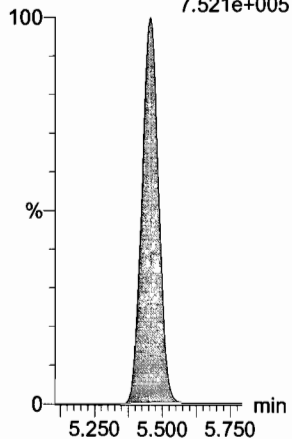

d9-N-EtFOSE

F56:MRM of 1 channel,ES-
639.2 > 58.8
7.791e+005

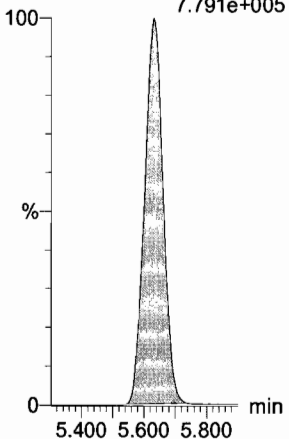

13C3-PFHxA

F17:MRM of 1 channel,ES-
401.9 > 79.9
2.139e+005

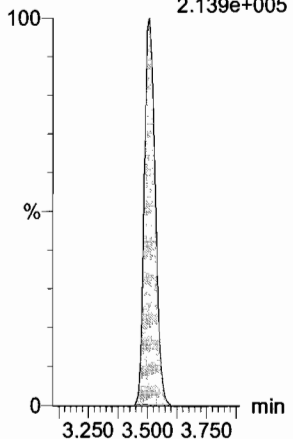

13C8-PFOA

F21:MRM of 1 channel,ES-
421.3 > 376
1.138e+006

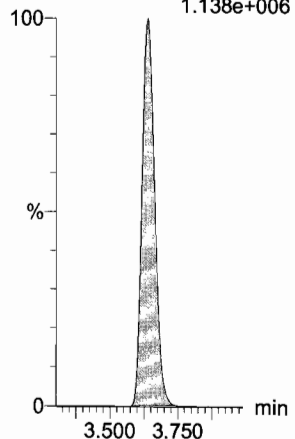

13C9-PFNA

F27:MRM of 1 channel,ES-
472.2 > 426.9
1.334e+006

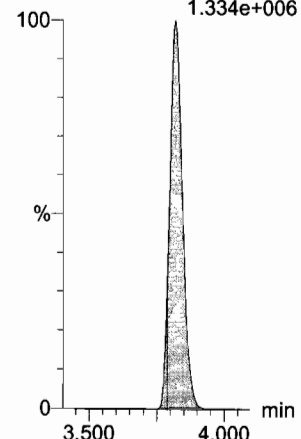

Dataset: U:\Q4.PRO\results\170802M1\170802M1-37.qld

Last Altered: Thursday, August 03, 2017 15:26:20 Pacific Daylight Time

Printed: Thursday, August 03, 2017 15:26:37 Pacific Daylight Time

Name: 170802M1_37, Date: 02-Aug-2017, Time: 16:55:33, ID: ST170802M1-3 PFC CS3 17G3105, Description: PFC CS3 17G3105

13C4-PFOS

F31:MRM of 1 channel,ES-
503 > 79.9
1.981e+005

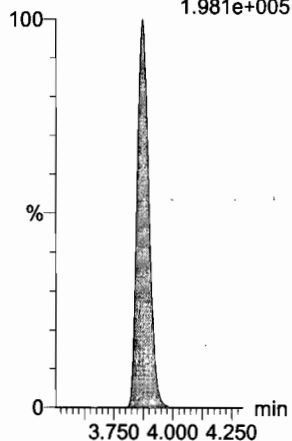

13C6-PFDA

F38:MRM of 1 channel,ES-
519.1 > 473.7
9.632e+005

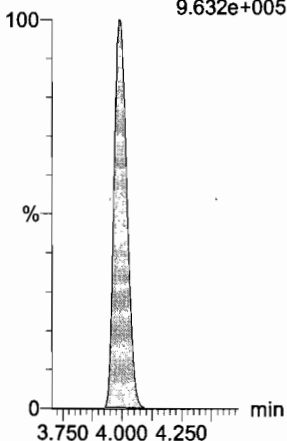

13C7-PFUnA

F46:MRM of 1 channel,ES-
570.1 > 524.8
1.231e+006

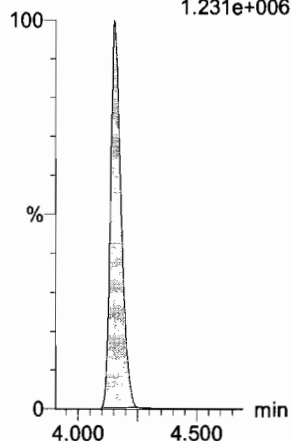

Dataset: U:\Q4.PRO\results\170803M2\RS AREAS.qld

Last Altered: Friday, August 04, 2017 08:17:40 Pacific Daylight Time
Printed: Tuesday, August 08, 2017 15:27:25 Pacific Daylight Time

Method: U:\Q4.PRO\MethDB\PFAS_RS=only.mdb 28 Jul 2017 09:34:01
Calibration: 04 Aug 2017 08:17:40

Name: 170803M2_2, Date: 03-Aug-2017, Time: 16:12:52, ID: ST170803M2-1 PFC CS0 17H0307, Description: PFC CS0 17H0307

#	Name	ID	Area	%Rec	Area Out
1	1 13C5-PFHxA	ST170...	3.47e4	93.8	NO
2	2 13C3-PFHxS	ST170...	7.71e3	95.8	NO
3	3 13C8-PFOA	ST170...	4.28e4	94.8	NO
4	4 13C9-PFNA	ST170...	5.02e4	93.8	NO
5	5 13C4-PFOS	ST170...	8.92e3	93.3	NO
6	6 13C6-PFDA	ST170...	5.24e4	97.4	NO
7	7 13C7-PFUnA	ST170...	4.62e4	90.1	NO

Name: 170803M2_3, Date: 03-Aug-2017, Time: 16:23:40, ID: IPA, Description: IPA

#	Name	ID	Area	%Rec	Area Out
1	1 13C5-PFHxA	IPA			NO
2	2 13C3-PFHxS	IPA			NO
3	3 13C8-PFOA	IPA			NO
4	4 13C9-PFNA	IPA			NO
5	5 13C4-PFOS	IPA			NO
6	6 13C6-PFDA	IPA			NO
7	7 13C7-PFUnA	IPA	2.20e1	0.0	NO

Name: 170803M2_4, Date: 03-Aug-2017, Time: 16:34:26, ID: 1700925-02 SB01-170724 0.12178, Description: SB01-170724

#	Name	ID	Area	%Rec	Area Out
1	1 13C5-PFHxA	17009...	3.61e4	97.6	NO
2	2 13C3-PFHxS	17009...	7.57e3	94.0	NO
3	3 13C8-PFOA	17009...	3.08e4	68.3	NO
4	4 13C9-PFNA	17009...	3.34e4	62.3	NO
5	5 13C4-PFOS	17009...	7.77e3	81.2	NO
6	6 13C6-PFDA	17009...	3.74e4	69.5	NO
7	7 13C7-PFUnA	17009...	3.62e4	70.6	NO

Name: 170803M2_5, Date: 03-Aug-2017, Time: 16:45:12, ID: 1700925-06 EB01-170724 0.1185, Description: EB01-170724

#	Name	ID	Area	%Rec	Area Out
1	1 13C5-PFHxA	17009...	3.94e4	106.3	NO
2	2 13C3-PFHxS	17009...	6.73e3	83.6	NO
3	3 13C8-PFOA	17009...	3.35e4	74.2	NO
4	4 13C9-PFNA	17009...	3.65e4	68.2	NO
5	5 13C4-PFOS	17009...	7.21e3	75.4	NO
6	6 13C6-PFDA	17009...	3.55e4	66.0	NO
7	7 13C7-PFUnA	17009...	3.53e4	69.0	NO

Dataset: U:\Q4.PRO\results\170803M2\RS AREAS.qld

Last Altered: Friday, August 04, 2017 08:17:40 Pacific Daylight Time
Printed: Tuesday, August 08, 2017 15:27:25 Pacific Daylight Time

Name: 170803M2_6, Date: 03-Aug-2017, Time: 16:55:51, ID: 1700929-01 MATP01001 0.11834, Description: MATP01001

	# Name	ID	Area	%Rec	Area Out
1	1 13C5-PFHxA	17009...	3.46e4	93.4	NO
2	2 13C3-PFHxS	17009...	6.53e3	81.1	NO
3	3 13C8-PFOA	17009...	2.87e4	63.6	NO
4	4 13C9-PFNA	17009...	3.15e4	58.8	NO
5	5 13C4-PFOS	17009...	5.82e3	60.9	NO
6	6 13C6-PFDA	17009...	2.77e4	51.5	NO
7	7 13C7-PFUnA	17009...	2.91e4	56.8	NO

Name: 170803M2_7, Date: 03-Aug-2017, Time: 17:06:36, ID: 1700938-01 NORP08102 0.11844, Description: NORP08102

	# Name	ID	Area	%Rec	Area Out
1	1 13C5-PFHxA	17009...	3.08e4	83.3	NO
2	2 13C3-PFHxS	17009...	5.47e3	67.9	NO
3	3 13C8-PFOA	17009...	2.89e4	64.1	NO
4	4 13C9-PFNA	17009...	2.96e4	55.2	NO
5	5 13C4-PFOS	17009...	5.76e3	60.2	NO
6	6 13C6-PFDA	17009...	3.19e4	59.4	NO
7	7 13C7-PFUnA	17009...	2.91e4	56.8	NO

Name: 170803M2_8, Date: 03-Aug-2017, Time: 17:17:30, ID: 1700938-02 NORP08103 0.12014, Description: NORP08103

	# Name	ID	Area	%Rec	Area Out
1	1 13C5-PFHxA	17009...	4.21e4	113.6	NO
2	2 13C3-PFHxS	17009...	7.16e3	89.0	NO
3	3 13C8-PFOA	17009...	3.61e4	80.0	NO
4	4 13C9-PFNA	17009...	4.11e4	76.9	NO
5	5 13C4-PFOS	17009...	7.00e3	73.2	NO
6	6 13C6-PFDA	17009...	4.40e4	81.8	NO
7	7 13C7-PFUnA	17009...	4.37e4	85.2	NO

Name: 170803M2_9, Date: 03-Aug-2017, Time: 17:28:17, ID: 1700936-01 BULK TANK #1 0.005, Description: BULK TANK #1

	# Name	ID	Area	%Rec	Area Out
1	1 13C5-PFHxA	17009...	4.50e4	121.6	NO
2	2 13C3-PFHxS	17009...	6.76e3	84.0	NO
3	3 13C8-PFOA	17009...	2.93e4	64.9	NO
4	4 13C9-PFNA	17009...	1.66e4	30.9	YES
5	5 13C4-PFOS	17009...	1.36e3	14.2	YES
6	6 13C6-PFDA	17009...	6.37e3	11.8	YES
7	7 13C7-PFUnA	17009...	2.02e3	3.9	YES

Dataset: U:\Q4.PRO\results\170803M2\RS AREAS.qld

Last Altered: Friday, August 04, 2017 08:17:40 Pacific Daylight Time
Printed: Tuesday, August 08, 2017 15:27:25 Pacific Daylight Time

Name: 170803M2_10, Date: 03-Aug-2017, Time: 17:38:55, ID: 1700936-02 BULK TANK #2 0.005, Description: BULK TANK #2

	# Name	ID	Area	%Rec	Area Out
1	1 13C5-PFHxA	17009...	4.27e4	115.4	NO
2	2 13C3-PFHxS	17009...	6.88e3	85.4	NO
3	3 13C8-PFOA	17009...	3.22e4	71.3	NO
4	4 13C9-PFNA	17009...	1.72e4	32.1	YES
5	5 13C4-PFOS	17009...	1.89e3	19.8	YES
6	6 13C6-PFDA	17009...	8.75e3	16.3	YES
7	7 13C7-PFUnA	17009...	4.37e3	8.5	YES

Name: 170803M2_11, Date: 03-Aug-2017, Time: 17:49:34, ID: 1700871-11@5X 16-GW-16_MW04-20170713 0.12043, Description: 16-GW-16_MW04-20170713

	# Name	ID	Area	%Rec	Area Out
1	1 13C5-PFHxA	17008...	5.33e3	14.4	YES
2	2 13C3-PFHxS	17008...	8.91e2	11.1	YES
3	3 13C8-PFOA	17008...	4.18e3	9.3	YES
4	4 13C9-PFNA	17008...	4.25e3	7.9	YES
5	5 13C4-PFOS	17008...	7.80e2	8.2	YES
6	6 13C6-PFDA	17008...	4.54e3	8.4	YES
7	7 13C7-PFUnA	17008...	3.86e3	7.5	YES

Name: 170803M2_12, Date: 03-Aug-2017, Time: 18:00:12, ID: IPA, Description: IPA

	# Name	ID	Area	%Rec	Area Out
1	1 13C5-PFHxA	IPA			NO
2	2 13C3-PFHxS	IPA			NO
3	3 13C8-PFOA	IPA			NO
4	4 13C9-PFNA	IPA			NO
5	5 13C4-PFOS	IPA			NO
6	6 13C6-PFDA	IPA			NO
7	7 13C7-PFUnA	IPA	1.71e1	0.0	YES

Name: 170803M2_13, Date: 03-Aug-2017, Time: 18:10:51, ID: 1700925-01@15X I001BC43S-170724 0.12112, Description: I001BC43S-170724

	# Name	ID	Area	%Rec	Area Out
1	1 13C5-PFHxA	17009...	1.46e3	3.9	YES
2	2 13C3-PFHxS	17009...	3.84e2	4.8	YES
3	3 13C8-PFOA	17009...	1.76e3	3.9	YES
4	4 13C9-PFNA	17009...	2.10e3	3.9	YES
5	5 13C4-PFOS	17009...	3.88e2	4.1	YES
6	6 13C6-PFDA	17009...	2.03e3	3.8	YES
7	7 13C7-PFUnA	17009...	1.79e3	3.5	YES

Dataset: U:\Q4.PRO\results\170803M2\RS AREAS.qld

Last Altered: Friday, August 04, 2017 08:17:40 Pacific Daylight Time
Printed: Tuesday, August 08, 2017 15:27:25 Pacific Daylight Time

Name: 170803M2_14, Date: 03-Aug-2017, Time: 18:21:33, ID: IPA, Description: IPA

#	Name	ID	Area	%Rec	Area Out
1	1 13C5-PFHxA	IPA			NO
2	2 13C3-PFHxS	IPA			NO
3	3 13C8-PFOA	IPA			NO
4	4 13C9-PFNA	IPA			NO
5	5 13C4-PFOS	IPA			NO
6	6 13C6-PFDA	IPA			NO
7	7 13C7-PFUnA	IPA	7.57e0	0.0	YES

Name: 170803M2_15, Date: 03-Aug-2017, Time: 18:32:17, ID: 1700925-03@15X I001BC50S-170724 0.12135, Description: I001BC50S-170724

#	Name	ID	Area	%Rec	Area Out
1	1 13C5-PFHxA	17009...	1.27e3	3.4	YES
2	2 13C3-PFHxS	17009...	3.95e2	4.9	YES
3	3 13C8-PFOA	17009...	1.57e3	3.5	YES
4	4 13C9-PFNA	17009...	1.96e3	3.7	YES
5	5 13C4-PFOS	17009...	3.66e2	3.8	YES
6	6 13C6-PFDA	17009...	2.06e3	3.8	YES
7	7 13C7-PFUnA	17009...	2.00e3	3.9	YES

Name: 170803M2_16, Date: 03-Aug-2017, Time: 18:42:55, ID: IPA, Description: IPA

#	Name	ID	Area	%Rec	Area Out
1	1 13C5-PFHxA	IPA			NO
2	2 13C3-PFHxS	IPA			NO
3	3 13C8-PFOA	IPA			NO
4	4 13C9-PFNA	IPA			NO
5	5 13C4-PFOS	IPA			NO
6	6 13C6-PFDA	IPA			NO
7	7 13C7-PFUnA	IPA	1.21e1	0.0	NO

Name: 170803M2_17, Date: 03-Aug-2017, Time: 18:53:33, ID: B7G0122-BS1 OPR 0.25, Description: OPR

#	Name	ID	Area	%Rec	Area Out
1	1 13C5-PFHxA	B7G01...	2.91e4	78.6	NO
2	2 13C3-PFHxS	B7G01...	5.19e3	64.5	NO
3	3 13C8-PFOA	B7G01...	2.49e4	55.2	NO
4	4 13C9-PFNA	B7G01...	3.05e4	56.9	NO
5	5 13C4-PFOS	B7G01...	5.29e3	55.3	NO
6	6 13C6-PFDA	B7G01...	2.43e4	45.2	YES
7	7 13C7-PFUnA	B7G01...	2.83e4	55.2	NO

Dataset: U:\Q4.PRO\results\170803M2\RS AREAS.qld

Last Altered: Friday, August 04, 2017 08:17:40 Pacific Daylight Time
Printed: Tuesday, August 08, 2017 15:27:25 Pacific Daylight Time

Name: 170803M2_18, Date: 03-Aug-2017, Time: 19:04:20, ID: IPA, Description: IPA

#	Name	ID	Area	%Rec	Area Out
1	1 13C5-PFHxA	IPA			NO
2	2 13C3-PFHxS	IPA			NO
3	3 13C8-PFOA	IPA			NO
4	4 13C9-PFNA	IPA			NO
5	5 13C4-PFOS	IPA			NO
6	6 13C6-PFDA	IPA			NO
7	7 13C7-PFUnA	IPA	1.02e1	0.0	NO

Name: 170803M2_19, Date: 03-Aug-2017, Time: 19:14:58, ID: B7G0122-BLK1 Method Blank 0.25, Description: Method Blank

#	Name	ID	Area	%Rec	Area Out
1	1 13C5-PFHxA	B7G01...	3.25e4	87.8	NO
2	2 13C3-PFHxS	B7G01...	5.54e3	68.8	NO
3	3 13C8-PFOA	B7G01...	2.48e4	55.0	NO
4	4 13C9-PFNA	B7G01...	2.67e4	49.9	YES
5	5 13C4-PFOS	B7G01...	5.53e3	57.8	NO
6	6 13C6-PFDA	B7G01...	2.61e4	48.4	YES
7	7 13C7-PFUnA	B7G01...	2.65e4	51.7	NO

Name: 170803M2_20, Date: 03-Aug-2017, Time: 19:25:37, ID: 1700891-06RE1 VEL FOAM 0.17113, Description: VEL FOAM

#	Name	ID	Area	%Rec	Area Out
1	1 13C5-PFHxA	17008...	4.68e4	126.3	NO
2	2 13C3-PFHxS	17008...	6.76e3	83.9	NO
3	3 13C8-PFOA	17008...	2.68e4	59.3	NO
4	4 13C9-PFNA	17008...	1.37e4	25.6	YES
5	5 13C4-PFOS	17008...	1.95e3	20.4	YES
6	6 13C6-PFDA	17008...	6.66e3	12.4	YES
7	7 13C7-PFUnA	17008...	4.66e3	9.1	YES

Name: 170803M2_21, Date: 03-Aug-2017, Time: 19:36:23, ID: IPA, Description: IPA

#	Name	ID	Area	%Rec	Area Out
1	1 13C5-PFHxA	IPA			NO
2	2 13C3-PFHxS	IPA			NO
3	3 13C8-PFOA	IPA			NO
4	4 13C9-PFNA	IPA			NO
5	5 13C4-PFOS	IPA			NO
6	6 13C6-PFDA	IPA	5.37e0	0.0	NO
7	7 13C7-PFUnA	IPA	1.21e1	0.0	NO

Dataset: U:\Q4.PRO\results\170803M2\RS AREAS.qld

Last Altered: Friday, August 04, 2017 08:17:40 Pacific Daylight Time
Printed: Tuesday, August 08, 2017 15:27:25 Pacific Daylight Time

Name: 170803M2_22, Date: 03-Aug-2017, Time: 19:47:10, ID: ST170803M2-2 PFC CS3 17H0202, Description: PFC CS3 17H0202

#	Name	ID	Area	%Rec	Area Out
1	1 13C5-PFHxA	ST170...	4.03e4	108.9	NO
2	2 13C3-PFHxS	ST170...	7.76e3	96.4	NO
3	3 13C8-PFOA	ST170...	4.66e4	103.3	NO
4	4 13C9-PFNA	ST170...	5.64e4	105.4	NO
5	5 13C4-PFOS	ST170...	1.00e4	104.6	NO
6	6 13C6-PFDA	ST170...	5.77e4	107.2	NO
7	7 13C7-PFUnA	ST170...	5.96e4	116.2	NO

Name: 170803M2_23, Date: 03-Aug-2017, Time: 19:57:57, ID: IPA, Description: IPA

#	Name	ID	Area	%Rec	Area Out
1	1 13C5-PFHxA	IPA			NO
2	2 13C3-PFHxS	IPA			NO
3	3 13C8-PFOA	IPA			NO
4	4 13C9-PFNA	IPA			NO
5	5 13C4-PFOS	IPA			NO
6	6 13C6-PFDA	IPA			NO
7	7 13C7-PFUnA	IPA	8.92e0	0.0	NO

Name: 170803M2_24, Date: 03-Aug-2017, Time: 20:08:35, ID: B7H0007-BS1 OPR 0.25, Description: OPR

#	Name	ID	Area	%Rec	Area Out
1	1 13C5-PFHxA	B7H00...	1.97e4	53.3	NO
2	2 13C3-PFHxS	B7H00...	3.24e3	40.2	YES
3	3 13C8-PFOA	B7H00...	1.74e4	38.5	YES
4	4 13C9-PFNA	B7H00...	1.93e4	36.0	YES
5	5 13C4-PFOS	B7H00...	3.26e3	34.1	YES
6	6 13C6-PFDA	B7H00...	1.78e4	33.0	YES
7	7 13C7-PFUnA	B7H00...	1.67e4	32.6	YES

Name: 170803M2_25, Date: 03-Aug-2017, Time: 20:19:13, ID: B7H0010-BS1 OPR 5, Description: OPR

#	Name	ID	Area	%Rec	Area Out
1	1 13C5-PFHxA	B7H00...	5.09e4	137.4	NO
2	2 13C3-PFHxS	B7H00...	8.17e3	101.5	NO
3	3 13C8-PFOA	B7H00...	4.27e4	94.7	NO
4	4 13C9-PFNA	B7H00...	4.73e4	88.4	NO
5	5 13C4-PFOS	B7H00...	8.18e3	85.6	NO
6	6 13C6-PFDA	B7H00...	4.55e4	84.6	NO
7	7 13C7-PFUnA	B7H00...	4.77e4	93.1	NO

Dataset: U:\Q4.PRO\results\170803M2\RS AREAS.qld

Last Altered: Friday, August 04, 2017 08:17:40 Pacific Daylight Time
Printed: Tuesday, August 08, 2017 15:27:25 Pacific Daylight Time

Name: 170803M2_26, Date: 03-Aug-2017, Time: 20:29:52, ID: B7H0011-BS1 OPR 5, Description: OPR

#	Name	ID	Area	%Rec	Area Out
1	1 13C5-PFHxA	B7H00...	4.81e4	129.8	NO
2	2 13C3-PFHxS	B7H00...	7.42e3	92.1	NO
3	3 13C8-PFOA	B7H00...	3.63e4	80.3	NO
4	4 13C9-PFNA	B7H00...	4.50e4	84.0	NO
5	5 13C4-PFOS	B7H00...	7.59e3	79.4	NO
6	6 13C6-PFDA	B7H00...	4.28e4	79.6	NO
7	7 13C7-PFUnA	B7H00...	4.79e4	93.4	NO

Name: 170803M2_27, Date: 03-Aug-2017, Time: 20:40:30, ID: B7H0012-BS1 OPR 0.25, Description: OPR

#	Name	ID	Area	%Rec	Area Out
1	1 13C5-PFHxA	B7H00...	4.72e4	127.4	NO
2	2 13C3-PFHxS	B7H00...	7.84e3	97.3	NO
3	3 13C8-PFOA	B7H00...	3.72e4	82.5	NO
4	4 13C9-PFNA	B7H00...	4.35e4	81.3	NO
5	5 13C4-PFOS	B7H00...	7.75e3	81.0	NO
6	6 13C6-PFDA	B7H00...	4.07e4	75.6	NO
7	7 13C7-PFUnA	B7H00...	4.08e4	79.7	NO

Name: 170803M2_28, Date: 03-Aug-2017, Time: 20:51:17, ID: B7H0007-BSD1 LCS Dup 0.25, Description: LCS Dup

#	Name	ID	Area	%Rec	Area Out
1	1 13C5-PFHxA	B7H00...	2.09e4	56.6	NO
2	2 13C3-PFHxS	B7H00...	3.82e3	47.4	YES
3	3 13C8-PFOA	B7H00...	1.81e4	40.1	YES
4	4 13C9-PFNA	B7H00...	1.85e4	34.5	YES
5	5 13C4-PFOS	B7H00...	3.57e3	37.4	YES
6	6 13C6-PFDA	B7H00...	2.03e4	37.7	YES
7	7 13C7-PFUnA	B7H00...	1.96e4	38.2	YES

Name: 170803M2_29, Date: 03-Aug-2017, Time: 21:01:55, ID: IPA, Description: IPA

#	Name	ID	Area	%Rec	Area Out
1	1 13C5-PFHxA	IPA			NO
2	2 13C3-PFHxS	IPA			NO
3	3 13C8-PFOA	IPA			NO
4	4 13C9-PFNA	IPA			NO
5	5 13C4-PFOS	IPA			NO
6	6 13C6-PFDA	IPA			NO
7	7 13C7-PFUnA	IPA	9.28e0	0.0	NO

Dataset: U:\Q4.PRO\results\170803M2\RS AREAS.qld

Last Altered: Friday, August 04, 2017 08:17:40 Pacific Daylight Time
 Printed: Tuesday, August 08, 2017 15:27:25 Pacific Daylight Time

Name: 170803M2_30, Date: 03-Aug-2017, Time: 21:12:41, ID: B7H0007-BLK1 Method Blank 0.25, Description: Method Blank

#	Name	ID	Area	%Rec	Area Out
1	1 13C5-PFHxA	B7H00...	1.82e4	49.2	YES
2	2 13C3-PFHxS	B7H00...	3.27e3	40.6	YES
3	3 13C8-PFOA	B7H00...	1.43e4	31.7	YES
4	4 13C9-PFNA	B7H00...	1.55e4	29.0	YES
5	5 13C4-PFOS	B7H00...	3.27e3	34.2	YES
6	6 13C6-PFDA	B7H00...	1.86e4	34.6	YES
7	7 13C7-PFUnA	B7H00...	1.58e4	30.8	YES

Name: 170803M2_31, Date: 03-Aug-2017, Time: 21:23:20, ID: B7H0010-BLK1 Method Blank 5, Description: Method Blank

#	Name	ID	Area	%Rec	Area Out
1	1 13C5-PFHxA	B7H00...	4.58e4	123.7	NO
2	2 13C3-PFHxS	B7H00...	7.50e3	93.1	NO
3	3 13C8-PFOA	B7H00...	3.61e4	80.0	NO
4	4 13C9-PFNA	B7H00...	4.16e4	77.7	NO
5	5 13C4-PFOS	B7H00...	6.93e3	72.5	NO
6	6 13C6-PFDA	B7H00...	3.74e4	69.4	NO
7	7 13C7-PFUnA	B7H00...	3.90e4	76.1	NO

Name: 170803M2_32, Date: 03-Aug-2017, Time: 21:33:58, ID: B7H0011-BLK1 Method Blank 5, Description: Method Blank

#	Name	ID	Area	%Rec	Area Out
1	1 13C5-PFHxA	B7H00...	4.62e4	124.8	NO
2	2 13C3-PFHxS	B7H00...	7.18e3	89.1	NO
3	3 13C8-PFOA	B7H00...	3.65e4	80.9	NO
4	4 13C9-PFNA	B7H00...	4.12e4	77.0	NO
5	5 13C4-PFOS	B7H00...	6.84e3	71.6	NO
6	6 13C6-PFDA	B7H00...	4.38e4	81.4	NO
7	7 13C7-PFUnA	B7H00...	3.89e4	75.8	NO

Name: 170803M2_33, Date: 03-Aug-2017, Time: 21:44:37, ID: B7H0012-BLK1 Method Blank 0.25, Description: Method Blank

#	Name	ID	Area	%Rec	Area Out
1	1 13C5-PFHxA	B7H00...	4.79e4	129.3	NO
2	2 13C3-PFHxS	B7H00...	7.66e3	95.1	NO
3	3 13C8-PFOA	B7H00...	4.09e4	90.5	NO
4	4 13C9-PFNA	B7H00...	4.40e4	82.2	NO
5	5 13C4-PFOS	B7H00...	8.25e3	86.3	NO
6	6 13C6-PFDA	B7H00...	4.40e4	81.8	NO
7	7 13C7-PFUnA	B7H00...	4.59e4	89.6	NO

Dataset: U:\Q4.PRO\results\170803M2\RS AREAS.qld

Last Altered: Friday, August 04, 2017 08:17:40 Pacific Daylight Time
Printed: Tuesday, August 08, 2017 15:27:25 Pacific Daylight Time

Name: 170803M2_34, Date: 03-Aug-2017, Time: 21:55:15, ID: 1700862-01 WS 252 0.00025, Description: WS 252

#	Name	ID	Area	%Rec	Area Out
1	1 13C5-PFHxA	17008...	2.41e4	65.1	NO
2	2 13C3-PFHxS	17008...	4.45e3	55.3	NO
3	3 13C8-PFOA	17008...	1.99e4	44.0	YES
4	4 13C9-PFNA	17008...	2.20e4	41.2	YES
5	5 13C4-PFOS	17008...	4.26e3	44.6	YES
6	6 13C6-PFDA	17008...	2.49e4	46.3	YES
7	7 13C7-PFUnA	17008...	2.28e4	44.4	YES

Name: 170803M2_35, Date: 03-Aug-2017, Time: 22:06:01, ID: 1700952-01 CP-IDW-072517 0.24347, Description: CP-IDW-072517

#	Name	ID	Area	%Rec	Area Out
1	1 13C5-PFHxA	17009...	2.55e4	68.9	NO
2	2 13C3-PFHxS	17009...	4.33e3	53.8	NO
3	3 13C8-PFOA	17009...	2.08e4	46.2	YES
4	4 13C9-PFNA	17009...	2.62e4	48.9	YES
5	5 13C4-PFOS	17009...	4.30e3	44.9	YES
6	6 13C6-PFDA	17009...	2.53e4	47.0	YES
7	7 13C7-PFUnA	17009...	2.29e4	44.7	YES

Name: 170803M2_36, Date: 03-Aug-2017, Time: 22:16:55, ID: 1700953-01 TF4-IDW-072517-01 0.26372, Description: TF4-IDW-072517-01

#	Name	ID	Area	%Rec	Area Out
1	1 13C5-PFHxA	17009...	2.78e4	75.1	NO
2	2 13C3-PFHxS	17009...	5.29e3	65.7	NO
3	3 13C8-PFOA	17009...	2.41e4	53.5	NO
4	4 13C9-PFNA	17009...	2.95e4	55.2	NO
5	5 13C4-PFOS	17009...	5.21e3	54.5	NO
6	6 13C6-PFDA	17009...	2.66e4	49.5	YES
7	7 13C7-PFUnA	17009...	2.64e4	51.6	NO

Name: 170803M2_37, Date: 03-Aug-2017, Time: 22:27:44, ID: 1700953-02 TF4-IDW-072517-02 0.26543, Description: TF4-IDW-072517-02

#	Name	ID	Area	%Rec	Area Out
1	1 13C5-PFHxA	17009...	2.22e4	60.1	NO
2	2 13C3-PFHxS	17009...	3.71e3	46.1	YES
3	3 13C8-PFOA	17009...	1.82e4	40.4	YES
4	4 13C9-PFNA	17009...	2.18e4	40.8	YES
5	5 13C4-PFOS	17009...	3.78e3	39.5	YES
6	6 13C6-PFDA	17009...	2.34e4	43.5	YES
7	7 13C7-PFUnA	17009...	2.14e4	41.8	YES

Dataset: U:\Q4.PRO\results\170803M2\RS AREAS.qld

Last Altered: Friday, August 04, 2017 08:17:40 Pacific Daylight Time
Printed: Tuesday, August 08, 2017 15:27:25 Pacific Daylight Time

Name: 170803M2_38, Date: 03-Aug-2017, Time: 22:38:30, ID: 1700954-01 TF5-IDW-072517 0.25837, Description: TF5-IDW-072517

	# Name	ID	Area	%Rec	Area Out
1	1 13C5-PFHxA	17009...	2.74e4	74.0	NO
2	2 13C3-PFHxS	17009...	4.58e3	56.8	NO
3	3 13C8-PFOA	17009...	2.11e4	46.8	YES
4	4 13C9-PFNA	17009...	2.51e4	47.0	YES
5	5 13C4-PFOS	17009...	4.06e3	42.5	YES
6	6 13C6-PFDA	17009...	2.16e4	40.1	YES
7	7 13C7-PFUnA	17009...	2.58e4	50.3	NO

Name: 170803M2_39, Date: 03-Aug-2017, Time: 22:49:08, ID: 1700818-01 QPFD-1 5, Description: QPFD-1

	# Name	ID	Area	%Rec	Area Out
1	1 13C5-PFHxA	17008...	3.87e4	104.5	NO
2	2 13C3-PFHxS	17008...	6.48e3	80.5	NO
3	3 13C8-PFOA	17008...	3.56e4	78.8	NO
4	4 13C9-PFNA	17008...	3.83e4	71.7	NO
5	5 13C4-PFOS	17008...	7.19e3	75.2	NO
6	6 13C6-PFDA	17008...	4.26e4	79.2	NO
7	7 13C7-PFUnA	17008...	3.80e4	74.0	NO

Name: 170803M2_40, Date: 03-Aug-2017, Time: 22:59:55, ID: 1700818-02 QPFD-2 5, Description: QPFD-2

	# Name	ID	Area	%Rec	Area Out
1	1 13C5-PFHxA	17008...	4.43e4	119.7	NO
2	2 13C3-PFHxS	17008...	7.03e3	87.3	NO
3	3 13C8-PFOA	17008...	3.56e4	79.0	NO
4	4 13C9-PFNA	17008...	4.03e4	75.4	NO
5	5 13C4-PFOS	17008...	6.64e3	69.5	NO
6	6 13C6-PFDA	17008...	4.09e4	76.1	NO
7	7 13C7-PFUnA	17008...	4.56e4	89.0	NO

Name: 170803M2_41, Date: 03-Aug-2017, Time: 23:10:33, ID: 1700818-03 QPFD-3 5, Description: QPFD-3

	# Name	ID	Area	%Rec	Area Out
1	1 13C5-PFHxA	17008...	4.77e4	128.9	NO
2	2 13C3-PFHxS	17008...	7.52e3	93.4	NO
3	3 13C8-PFOA	17008...	3.96e4	87.7	NO
4	4 13C9-PFNA	17008...	4.50e4	84.2	NO
5	5 13C4-PFOS	17008...	7.36e3	77.0	NO
6	6 13C6-PFDA	17008...	4.13e4	76.9	NO
7	7 13C7-PFUnA	17008...	4.40e4	85.8	NO

Dataset: U:\Q4.PRO\results\170803M2\RS AREAS.qld

Last Altered: Friday, August 04, 2017 08:17:40 Pacific Daylight Time
Printed: Tuesday, August 08, 2017 15:27:25 Pacific Daylight Time

Name: 170803M2_42, Date: 03-Aug-2017, Time: 23:21:11, ID: 1700818-04 QPFD-4 5, Description: QPFD-4

#	Name	ID	Area	%Rec	Area Out
1	1 13C5-PFHxA	17008...	5.10e4	137.7	NO
2	2 13C3-PFHxS	17008...	7.34e3	91.2	NO
3	3 13C8-PFOA	17008...	4.12e4	91.3	NO
4	4 13C9-PFNA	17008...	4.34e4	81.0	NO
5	5 13C4-PFOS	17008...	7.50e3	78.4	NO
6	6 13C6-PFDA	17008...	4.97e4	92.4	NO
7	7 13C7-PFUnA	17008...	4.50e4	87.8	NO

Name: 170803M2_43, Date: 03-Aug-2017, Time: 23:31:50, ID: 1700818-05 QPFD-5 5, Description: QPFD-5

#	Name	ID	Area	%Rec	Area Out
1	1 13C5-PFHxA	17008...	4.77e4	128.9	NO
2	2 13C3-PFHxS	17008...	7.70e3	95.6	NO
3	3 13C8-PFOA	17008...	4.19e4	92.8	NO
4	4 13C9-PFNA	17008...	4.44e4	82.9	NO
5	5 13C4-PFOS	17008...	7.30e3	76.4	NO
6	6 13C6-PFDA	17008...	4.77e4	88.7	NO
7	7 13C7-PFUnA	17008...	4.02e4	78.5	NO

Name: 170803M2_44, Date: 03-Aug-2017, Time: 23:42:28, ID: IPA, Description: IPA

#	Name	ID	Area	%Rec	Area Out
1	1 13C5-PFHxA	IPA			NO
2	2 13C3-PFHxS	IPA			NO
3	3 13C8-PFOA	IPA			NO
4	4 13C9-PFNA	IPA			NO
5	5 13C4-PFOS	IPA			NO
6	6 13C6-PFDA	IPA			NO
7	7 13C7-PFUnA	IPA	9.98e0	0.0	YES

Name: 170803M2_45, Date: 03-Aug-2017, Time: 23:53:06, ID: ST170803M2-3 PFC CS3 17H0202, Description: PFC CS3 17H0202

#	Name	ID	Area	%Rec	Area Out
1	1 13C5-PFHxA	ST170...	4.00e4	108.1	NO
2	2 13C3-PFHxS	ST170...	8.19e3	101.7	NO
3	3 13C8-PFOA	ST170...	5.34e4	118.4	NO
4	4 13C9-PFNA	ST170...	6.55e4	122.4	NO
5	5 13C4-PFOS	ST170...	1.06e4	110.6	NO
6	6 13C6-PFDA	ST170...	5.84e4	108.6	NO
7	7 13C7-PFUnA	ST170...	5.47e4	106.8	NO

Dataset: U:\Q4.PRO\results\170803M2\RS AREAS.qld

Last Altered: Friday, August 04, 2017 08:17:40 Pacific Daylight Time
Printed: Tuesday, August 08, 2017 15:27:25 Pacific Daylight Time

Name: 170803M2_46, Date: 04-Aug-2017, Time: 00:03:53, ID: IPA, Description: IPA

#	Name	ID	Area	%Rec	Area Out
1	1 13C5-PFHxA	IPA			NO
2	2 13C3-PFHxS	IPA			NO
3	3 13C8-PFOA	IPA			NO
4	4 13C9-PFNA	IPA			NO
5	5 13C4-PFOS	IPA			NO
6	6 13C6-PFDA	IPA			NO
7	7 13C7-PFUnA	IPA	7.04e0	0.0	NO

Name: 170803M2_47, Date: 04-Aug-2017, Time: 00:14:34, ID: 1700818-06 QPFD-6 5, Description: QPFD-6

#	Name	ID	Area	%Rec	Area Out
1	1 13C5-PFHxA	17008...	4.39e4	118.6	NO
2	2 13C3-PFHxS	17008...	7.44e3	92.3	NO
3	3 13C8-PFOA	17008...	4.05e4	89.8	NO
4	4 13C9-PFNA	17008...	3.94e4	73.6	NO
5	5 13C4-PFOS	17008...	7.25e3	75.8	NO
6	6 13C6-PFDA	17008...	4.47e4	83.0	NO
7	7 13C7-PFUnA	17008...	4.58e4	89.3	NO

Name: 170803M2_48, Date: 04-Aug-2017, Time: 00:25:19, ID: 1700818-07 QPFD-7 5, Description: QPFD-7

#	Name	ID	Area	%Rec	Area Out
1	1 13C5-PFHxA	17008...	4.87e4	131.6	NO
2	2 13C3-PFHxS	17008...	7.35e3	91.2	NO
3	3 13C8-PFOA	17008...	4.02e4	89.0	NO
4	4 13C9-PFNA	17008...	4.08e4	76.2	NO
5	5 13C4-PFOS	17008...	6.85e3	71.7	NO
6	6 13C6-PFDA	17008...	4.73e4	88.0	NO
7	7 13C7-PFUnA	17008...	4.15e4	80.9	NO

Name: 170803M2_49, Date: 04-Aug-2017, Time: 00:35:57, ID: 1700818-08 QPFD-8 5, Description: QPFD-8

#	Name	ID	Area	%Rec	Area Out
1	1 13C5-PFHxA	17008...	4.77e4	128.9	NO
2	2 13C3-PFHxS	17008...	7.98e3	99.1	NO
3	3 13C8-PFOA	17008...	3.98e4	88.1	NO
4	4 13C9-PFNA	17008...	4.31e4	80.6	NO
5	5 13C4-PFOS	17008...	7.87e3	82.3	NO
6	6 13C6-PFDA	17008...	5.19e4	96.5	NO
7	7 13C7-PFUnA	17008...	4.87e4	95.1	NO

Dataset: U:\Q4.PRO\results\170803M2\RS AREAS.qld

Last Altered: Friday, August 04, 2017 08:17:40 Pacific Daylight Time
Printed: Tuesday, August 08, 2017 15:27:25 Pacific Daylight Time

Name: 170803M2_50, Date: 04-Aug-2017, Time: 00:46:44, ID: 1700818-09 QPFD-9 5, Description: QPFD-9

	# Name	ID	Area	%Rec	Area Out
1	1 13C5-PFHxA	17008...	5.28e4	142.7	NO
2	2 13C3-PFHxS	17008...	8.27e3	102.8	NO
3	3 13C8-PFOA	17008...	4.45e4	98.7	NO
4	4 13C9-PFNA	17008...	4.76e4	89.0	NO
5	5 13C4-PFOS	17008...	7.18e3	75.1	NO
6	6 13C6-PFDA	17008...	4.69e4	87.2	NO
7	7 13C7-PFUnA	17008...	4.07e4	79.4	NO

Name: 170803M2_51, Date: 04-Aug-2017, Time: 00:57:39, ID: 1700818-10 QPFD-10 5, Description: QPFD-10

	# Name	ID	Area	%Rec	Area Out
1	1 13C5-PFHxA	17008...	4.74e4	127.9	NO
2	2 13C3-PFHxS	17008...	7.76e3	96.4	NO
3	3 13C8-PFOA	17008...	3.82e4	84.6	NO
4	4 13C9-PFNA	17008...	4.53e4	84.7	NO
5	5 13C4-PFOS	17008...	6.96e3	72.8	NO
6	6 13C6-PFDA	17008...	3.98e4	73.9	NO
7	7 13C7-PFUnA	17008...	4.30e4	83.8	NO

Name: 170803M2_52, Date: 04-Aug-2017, Time: 01:08:26, ID: 1700818-11 QPFD-11 5, Description: QPFD-11

	# Name	ID	Area	%Rec	Area Out
1	1 13C5-PFHxA	17008...	5.23e4	141.3	NO
2	2 13C3-PFHxS	17008...	7.89e3	98.0	NO
3	3 13C8-PFOA	17008...	4.35e4	96.4	NO
4	4 13C9-PFNA	17008...	4.99e4	93.2	NO
5	5 13C4-PFOS	17008...	8.26e3	86.4	NO
6	6 13C6-PFDA	17008...	4.99e4	92.8	NO
7	7 13C7-PFUnA	17008...	4.29e4	83.7	NO

Name: 170803M2_53, Date: 04-Aug-2017, Time: 01:19:04, ID: 1700818-12 QPFD-12 5, Description: QPFD-12

	# Name	ID	Area	%Rec	Area Out
1	1 13C5-PFHxA	17008...	4.82e4	130.3	NO
2	2 13C3-PFHxS	17008...	8.05e3	100.0	NO
3	3 13C8-PFOA	17008...	4.05e4	89.8	NO
4	4 13C9-PFNA	17008...	3.76e4	70.3	NO
5	5 13C4-PFOS	17008...	7.42e3	77.6	NO
6	6 13C6-PFDA	17008...	4.05e4	75.2	NO
7	7 13C7-PFUnA	17008...	4.37e4	85.3	NO

Dataset: U:\Q4.PRO\results\170803M2\RS AREAS.qld

Last Altered: Friday, August 04, 2017 08:17:40 Pacific Daylight Time
Printed: Tuesday, August 08, 2017 15:27:25 Pacific Daylight Time

Name: 170803M2_54, Date: 04-Aug-2017, Time: 01:29:51, ID: 1700818-13 QPFD-13 5, Description: QPFD-13

	# Name	ID	Area	%Rec	Area Out
1	1 13C5-PFHxA	17008...	4.58e4	123.8	NO
2	2 13C3-PFHxS	17008...	7.65e3	95.0	NO
3	3 13C8-PFOA	17008...	3.86e4	85.5	NO
4	4 13C9-PFNA	17008...	3.50e4	65.5	NO
5	5 13C4-PFOS	17008...	7.63e3	79.8	NO
6	6 13C6-PFDA	17008...	4.06e4	75.4	NO
7	7 13C7-PFUnA	17008...	4.70e4	91.8	NO

Name: 170803M2_55, Date: 04-Aug-2017, Time: 01:40:29, ID: 1700903-01 1958 5, Description: 1958

	# Name	ID	Area	%Rec	Area Out
1	1 13C5-PFHxA	17009...	5.13e4	138.5	NO
2	2 13C3-PFHxS	17009...	7.94e3	98.7	NO
3	3 13C8-PFOA	17009...	4.30e4	95.4	NO
4	4 13C9-PFNA	17009...	4.22e4	78.8	NO
5	5 13C4-PFOS	17009...	8.07e3	84.4	NO
6	6 13C6-PFDA	17009...	4.65e4	86.5	NO
7	7 13C7-PFUnA	17009...	5.04e4	98.3	NO

Name: 170803M2_56, Date: 04-Aug-2017, Time: 01:51:08, ID: B7H0010-DUP1 Duplicate 5, Description: Duplicate

	# Name	ID	Area	%Rec	Area Out
1	1 13C5-PFHxA	B7H00...	4.95e4	133.8	NO
2	2 13C3-PFHxS	B7H00...	8.02e3	99.6	NO
3	3 13C8-PFOA	B7H00...	4.23e4	93.8	NO
4	4 13C9-PFNA	B7H00...	4.59e4	85.8	NO
5	5 13C4-PFOS	B7H00...	7.48e3	78.2	NO
6	6 13C6-PFDA	B7H00...	4.13e4	76.8	NO
7	7 13C7-PFUnA	B7H00...	4.54e4	88.5	NO

Name: 170803M2_57, Date: 04-Aug-2017, Time: 02:01:46, ID: 1700819-01 QPFD-14 5, Description: QPFD-14

	# Name	ID	Area	%Rec	Area Out
1	1 13C5-PFHxA	17008...	4.33e4	116.8	NO
2	2 13C3-PFHxS	17008...	7.09e3	88.1	NO
3	3 13C8-PFOA	17008...	3.62e4	80.3	NO
4	4 13C9-PFNA	17008...	4.32e4	80.7	NO
5	5 13C4-PFOS	17008...	7.24e3	75.7	NO
6	6 13C6-PFDA	17008...	4.46e4	82.9	NO
7	7 13C7-PFUnA	17008...	4.31e4	84.0	NO

Dataset: U:\Q4.PRO\results\170803M2\RS AREAS.qld

Last Altered: Friday, August 04, 2017 08:17:40 Pacific Daylight Time
Printed: Tuesday, August 08, 2017 15:27:25 Pacific Daylight Time

Name: 170803M2_58, Date: 04-Aug-2017, Time: 02:12:27, ID: IPA, Description: IPA

#	Name	ID	Area	%Rec	Area Out
1	1 13C5-PFHxA	IPA			NO
2	2 13C3-PFHxS	IPA			NO
3	3 13C8-PFOA	IPA			NO
4	4 13C9-PFNA	IPA			NO
5	5 13C4-PFOS	IPA			NO
6	6 13C6-PFDA	IPA	6.54e0	0.0	YES
7	7 13C7-PFUnA	IPA	2.21e1	0.0	YES

Name: 170803M2_59, Date: 04-Aug-2017, Time: 02:23:13, ID: ST170803M2-4 PFC CS0 17H0307, Description: PFC CS0 17H0307

#	Name	ID	Area	%Rec	Area Out
1	1 13C5-PFHxA	ST170...	3.93e4	106.2	NO
2	2 13C3-PFHxS	ST170...	8.39e3	104.2	NO
3	3 13C8-PFOA	ST170...	4.75e4	105.2	NO
4	4 13C9-PFNA	ST170...	5.68e4	106.2	NO
5	5 13C4-PFOS	ST170...	1.02e4	106.7	NO
6	6 13C6-PFDA	ST170...	5.52e4	102.6	NO
7	7 13C7-PFUnA	ST170...	5.63e4	109.9	NO

Name: 170803M2_60, Date: 04-Aug-2017, Time: 02:33:58, ID: IPA, Description: IPA

#	Name	ID	Area	%Rec	Area Out
1	1 13C5-PFHxA	IPA			NO
2	2 13C3-PFHxS	IPA			NO
3	3 13C8-PFOA	IPA			NO
4	4 13C9-PFNA	IPA			NO
5	5 13C4-PFOS	IPA			NO
6	6 13C6-PFDA	IPA			NO
7	7 13C7-PFUnA	IPA	9.87e0	0.0	NO

Name: 170803M2_61, Date: 04-Aug-2017, Time: 02:44:36, ID: 1700819-02 QPFD-15 5, Description: QPFD-15

#	Name	ID	Area	%Rec	Area Out
1	1 13C5-PFHxA	17008...	4.93e4	133.3	NO
2	2 13C3-PFHxS	17008...	8.79e3	109.2	NO
3	3 13C8-PFOA	17008...	4.55e4	100.7	NO
4	4 13C9-PFNA	17008...	5.08e4	94.9	NO
5	5 13C4-PFOS	17008...	8.37e3	87.5	NO
6	6 13C6-PFDA	17008...	5.18e4	96.3	NO
7	7 13C7-PFUnA	17008...	4.73e4	92.2	NO

Dataset: U:\Q4.PRO\results\170803M2\RS AREAS.qld

Last Altered: Friday, August 04, 2017 08:17:40 Pacific Daylight Time
 Printed: Tuesday, August 08, 2017 15:27:25 Pacific Daylight Time

Name: 170803M2_62, Date: 04-Aug-2017, Time: 02:55:15, ID: 1700819-03 QPFD-16 5, Description: QPFD-16

	# Name	ID	Area	%Rec	Area Out
1	1 13C5-PFHxA	17008...	4.60e4	124.3	NO
2	2 13C3-PFHxS	17008...	7.70e3	95.7	NO
3	3 13C8-PFOA	17008...	3.98e4	88.1	NO
4	4 13C9-PFNA	17008...	4.03e4	75.2	NO
5	5 13C4-PFOS	17008...	6.99e3	73.1	NO
6	6 13C6-PFDA	17008...	3.91e4	72.7	NO
7	7 13C7-PFUnA	17008...	4.09e4	79.8	NO

Name: 170803M2_63, Date: 04-Aug-2017, Time: 03:05:53, ID: 1700819-04 QPFD-17 5, Description: QPFD-17

	# Name	ID	Area	%Rec	Area Out
1	1 13C5-PFHxA	17008...	4.87e4	131.5	NO
2	2 13C3-PFHxS	17008...	8.68e3	107.8	NO
3	3 13C8-PFOA	17008...	4.53e4	100.4	NO
4	4 13C9-PFNA	17008...	4.99e4	93.2	NO
5	5 13C4-PFOS	17008...	8.27e3	86.5	NO
6	6 13C6-PFDA	17008...	4.96e4	92.3	NO
7	7 13C7-PFUnA	17008...	5.17e4	100.9	NO

Name: 170803M2_64, Date: 04-Aug-2017, Time: 03:16:32, ID: 1700819-05 QPFD-18 5, Description: QPFD-18

	# Name	ID	Area	%Rec	Area Out
1	1 13C5-PFHxA	17008...	4.68e4	126.3	NO
2	2 13C3-PFHxS	17008...	8.86e3	110.0	NO
3	3 13C8-PFOA	17008...	4.24e4	93.8	NO
4	4 13C9-PFNA	17008...	4.68e4	87.4	NO
5	5 13C4-PFOS	17008...	8.21e3	85.8	NO
6	6 13C6-PFDA	17008...	5.29e4	98.4	NO
7	7 13C7-PFUnA	17008...	4.04e4	78.9	NO

Name: 170803M2_65, Date: 04-Aug-2017, Time: 03:27:10, ID: 1700819-06 QPFD-19 5, Description: QPFD-19

	# Name	ID	Area	%Rec	Area Out
1	1 13C5-PFHxA	17008...	4.71e4	127.2	NO
2	2 13C3-PFHxS	17008...	8.91e3	110.6	NO
3	3 13C8-PFOA	17008...	4.12e4	91.4	NO
4	4 13C9-PFNA	17008...	4.83e4	90.2	NO
5	5 13C4-PFOS	17008...	8.47e3	88.6	NO
6	6 13C6-PFDA	17008...	4.85e4	90.2	NO
7	7 13C7-PFUnA	17008...	4.72e4	92.0	NO

Dataset: U:\Q4.PRO\results\170803M2\RS AREAS.qld

Last Altered: Friday, August 04, 2017 08:17:40 Pacific Daylight Time
Printed: Tuesday, August 08, 2017 15:27:25 Pacific Daylight Time

Name: 170803M2_66, Date: 04-Aug-2017, Time: 03:37:48, ID: 1700819-07 QPFD-20 5, Description: QPFD-20

	# Name	ID	Area	%Rec	Area Out
1	1 13C5-PFHxA	17008...	5.24e4	141.6	NO
2	2 13C3-PFHxS	17008...	9.38e3	116.5	NO
3	3 13C8-PFOA	17008...	4.41e4	97.6	NO
4	4 13C9-PFNA	17008...	5.53e4	103.3	NO
5	5 13C4-PFOS	17008...	8.85e3	92.5	NO
6	6 13C6-PFDA	17008...	5.42e4	100.8	NO
7	7 13C7-PFUnA	17008...	5.19e4	101.3	NO

Name: 170803M2_67, Date: 04-Aug-2017, Time: 03:48:35, ID: 1700819-08 QPFD-21 5, Description: QPFD-21

	# Name	ID	Area	%Rec	Area Out
1	1 13C5-PFHxA	17008...	4.82e4	130.2	NO
2	2 13C3-PFHxS	17008...	8.26e3	102.6	NO
3	3 13C8-PFOA	17008...	4.21e4	93.3	NO
4	4 13C9-PFNA	17008...	4.68e4	87.4	NO
5	5 13C4-PFOS	17008...	7.97e3	83.3	NO
6	6 13C6-PFDA	17008...	4.31e4	80.1	NO
7	7 13C7-PFUnA	17008...	5.10e4	99.6	NO

Name: 170803M2_68, Date: 04-Aug-2017, Time: 03:59:13, ID: 1700819-09 QPFD-22 5, Description: QPFD-22

	# Name	ID	Area	%Rec	Area Out
1	1 13C5-PFHxA	17008...	5.01e4	135.3	NO
2	2 13C3-PFHxS	17008...	8.67e3	107.6	NO
3	3 13C8-PFOA	17008...	4.57e4	101.2	NO
4	4 13C9-PFNA	17008...	4.61e4	86.1	NO
5	5 13C4-PFOS	17008...	7.70e3	80.5	NO
6	6 13C6-PFDA	17008...	5.33e4	99.1	NO
7	7 13C7-PFUnA	17008...	5.44e4	106.0	NO

Name: 170803M2_69, Date: 04-Aug-2017, Time: 04:10:00, ID: 1700819-10 QPFD-23 5, Description: QPFD-23

	# Name	ID	Area	%Rec	Area Out
1	1 13C5-PFHxA	17008...	4.70e4	127.0	NO
2	2 13C3-PFHxS	17008...	8.05e3	99.9	NO
3	3 13C8-PFOA	17008...	3.74e4	82.9	NO
4	4 13C9-PFNA	17008...	4.76e4	88.9	NO
5	5 13C4-PFOS	17008...	7.68e3	80.3	NO
6	6 13C6-PFDA	17008...	4.35e4	80.8	NO
7	7 13C7-PFUnA	17008...	4.33e4	84.4	NO

Dataset: U:\Q4.PRO\results\170803M2\RS AREAS.qld

Last Altered: Friday, August 04, 2017 08:17:40 Pacific Daylight Time
Printed: Tuesday, August 08, 2017 15:27:25 Pacific Daylight Time

Name: 170803M2_70, Date: 04-Aug-2017, Time: 04:20:46, ID: 1700819-11 QPFD-24 5, Description: QPFD-24

#	Name	ID	Area	%Rec	Area Out
1	1 13C5-PFHxA	17008...	4.84e4	130.8	NO
2	2 13C3-PFHxS	17008...	6.81e3	84.6	NO
3	3 13C8-PFOA	17008...	3.76e4	83.4	NO
4	4 13C9-PFNA	17008...	4.03e4	75.3	NO
5	5 13C4-PFOS	17008...	7.39e3	77.3	NO
6	6 13C6-PFDA	17008...	4.73e4	88.0	NO
7	7 13C7-PFUnA	17008...	4.40e4	85.9	NO

Name: 170803M2_71, Date: 04-Aug-2017, Time: 04:31:33, ID: IPA, Description: IPA

#	Name	ID	Area	%Rec	Area Out
1	1 13C5-PFHxA	IPA			NO
2	2 13C3-PFHxS	IPA			NO
3	3 13C8-PFOA	IPA			NO
4	4 13C9-PFNA	IPA			NO
5	5 13C4-PFOS	IPA			NO
6	6 13C6-PFDA	IPA	5.94e0	0.0	YES
7	7 13C7-PFUnA	IPA	1.03e1	0.0	YES

Name: 170803M2_72, Date: 04-Aug-2017, Time: 04:42:11, ID: ST170803M2-5 PFC CS3 17H0202, Description: PFC CS3 17H0202

#	Name	ID	Area	%Rec	Area Out
1	1 13C5-PFHxA	ST170...	4.18e4	112.9	NO
2	2 13C3-PFHxS	ST170...	8.68e3	107.8	NO
3	3 13C8-PFOA	ST170...	5.66e4	125.4	NO
4	4 13C9-PFNA	ST170...	5.94e4	111.1	NO
5	5 13C4-PFOS	ST170...	1.02e4	106.7	NO
6	6 13C6-PFDA	ST170...	6.18e4	114.8	NO
7	7 13C7-PFUnA	ST170...	6.02e4	117.5	NO

Name: 170803M2_73, Date: 04-Aug-2017, Time: 04:52:57, ID: IPA, Description: IPA

#	Name	ID	Area	%Rec	Area Out
1	1 13C5-PFHxA	IPA	3.88e4	104.9	NO
2	2 13C3-PFHxS	IPA	6.82e3	84.7	NO
3	3 13C8-PFOA	IPA	2.86e4	63.3	NO
4	4 13C9-PFNA	IPA	3.67e4	68.5	NO
5	5 13C4-PFOS	IPA	6.80e3	71.1	NO
6	6 13C6-PFDA	IPA	3.39e4	63.1	NO
7	7 13C7-PFUnA	IPA	3.33e4	64.9	NO

Dataset: U:\Q4.PRO\results\170803M2\RS AREAS.qld

Last Altered: Friday, August 04, 2017 08:17:40 Pacific Daylight Time
Printed: Tuesday, August 08, 2017 15:27:25 Pacific Daylight Time

Name: 170803M2_74, Date: 04-Aug-2017, Time: 05:03:36, ID: 1700819-12 QPFD-25 5, Description: QPFD-25

	# Name	ID	Area	%Rec	Area Out
1	1 13C5-PFHxA	17008...	4.66e4	125.9	NO
2	2 13C3-PFHxS	17008...	8.46e3	105.1	NO
3	3 13C8-PFOA	17008...	4.07e4	90.2	NO
4	4 13C9-PFNA	17008...	4.78e4	89.3	NO
5	5 13C4-PFOS	17008...	7.68e3	80.3	NO
6	6 13C6-PFDA	17008...	4.52e4	84.0	NO
7	7 13C7-PFUnA	17008...	5.15e4	100.6	NO

Name: 170803M2_75, Date: 04-Aug-2017, Time: 05:14:14, ID: 1700819-13 QPFD-26 5, Description: QPFD-26

	# Name	ID	Area	%Rec	Area Out
1	1 13C5-PFHxA	17008...	4.74e4	127.9	NO
2	2 13C3-PFHxS	17008...	8.16e3	101.3	NO
3	3 13C8-PFOA	17008...	4.20e4	93.2	NO
4	4 13C9-PFNA	17008...	4.47e4	83.5	NO
5	5 13C4-PFOS	17008...	7.73e3	80.8	NO
6	6 13C6-PFDA	17008...	4.84e4	90.0	NO
7	7 13C7-PFUnA	17008...	4.48e4	87.5	NO

Name: 170803M2_76, Date: 04-Aug-2017, Time: 05:24:54, ID: 1700963-01 SW VEL L2 0.25308, Description: SW VEL L2

	# Name	ID	Area	%Rec	Area Out
1	1 13C5-PFHxA	17009...	4.29e4	115.8	NO
2	2 13C3-PFHxS	17009...	7.12e3	88.5	NO
3	3 13C8-PFOA	17009...	3.54e4	78.4	NO
4	4 13C9-PFNA	17009...	3.68e4	68.8	NO
5	5 13C4-PFOS	17009...	6.68e3	69.9	NO
6	6 13C6-PFDA	17009...	3.80e4	70.7	NO
7	7 13C7-PFUnA	17009...	3.49e4	68.0	NO

Name: 170803M2_77, Date: 04-Aug-2017, Time: 05:35:42, ID: 1700963-02 SW VEL L3 0.21924, Description: SW VEL L3

	# Name	ID	Area	%Rec	Area Out
1	1 13C5-PFHxA	17009...	4.99e4	134.8	NO
2	2 13C3-PFHxS	17009...	7.86e3	97.7	NO
3	3 13C8-PFOA	17009...	4.08e4	90.4	NO
4	4 13C9-PFNA	17009...	4.48e4	83.7	NO
5	5 13C4-PFOS	17009...	8.00e3	83.7	NO
6	6 13C6-PFDA	17009...	4.77e4	88.7	NO
7	7 13C7-PFUnA	17009...	3.60e4	70.3	NO

Dataset: U:\Q4.PRO\results\170803M2\RS AREAS.qld

Last Altered: Friday, August 04, 2017 08:17:40 Pacific Daylight Time
Printed: Tuesday, August 08, 2017 15:27:25 Pacific Daylight Time

Name: 170803M2_78, Date: 04-Aug-2017, Time: 05:46:38, ID: 1700963-03 SW VEL L4 0.25896, Description: SW VEL L4

#	Name	ID	Area	%Rec	Area Out
1	1 13C5-PFHxA	17009...	4.32e4	116.7	NO
2	2 13C3-PFHxS	17009...	6.71e3	83.3	NO
3	3 13C8-PFOA	17009...	3.65e4	80.9	NO
4	4 13C9-PFNA	17009...	3.98e4	74.4	NO
5	5 13C4-PFOS	17009...	7.24e3	75.7	NO
6	6 13C6-PFDA	17009...	4.12e4	76.6	NO
7	7 13C7-PFUnA	17009...	3.37e4	65.8	NO

Name: 170803M2_79, Date: 04-Aug-2017, Time: 05:57:16, ID: 1700963-04 VEL FOAM L2 0.02349, Description: VEL FOAM L2

#	Name	ID	Area	%Rec	Area Out
1	1 13C5-PFHxA	17009...	4.39e4	118.7	NO
2	2 13C3-PFHxS	17009...	7.33e3	91.1	NO
3	3 13C8-PFOA	17009...	3.70e4	81.9	NO
4	4 13C9-PFNA	17009...	3.72e4	69.5	NO
5	5 13C4-PFOS	17009...	6.49e3	67.8	NO
6	6 13C6-PFDA	17009...	4.42e4	82.2	NO
7	7 13C7-PFUnA	17009...	3.90e4	76.1	NO

Name: 170803M2_80, Date: 04-Aug-2017, Time: 06:08:00, ID: IPA, Description: IPA

#	Name	ID	Area	%Rec	Area Out
1	1 13C5-PFHxA	IPA			NO
2	2 13C3-PFHxS	IPA			NO
3	3 13C8-PFOA	IPA			NO
4	4 13C9-PFNA	IPA			NO
5	5 13C4-PFOS	IPA			NO
6	6 13C6-PFDA	IPA			NO
7	7 13C7-PFUnA	IPA			NO

Name: 170803M2_81, Date: 04-Aug-2017, Time: 06:18:49, ID: 1700963-05 VEL FOAM L3 0.09911, Description: VEL FOAM L3

#	Name	ID	Area	%Rec	Area Out
1	1 13C5-PFHxA	17009...	4.53e4	122.3	NO
2	2 13C3-PFHxS	17009...	7.19e3	89.3	NO
3	3 13C8-PFOA	17009...	3.57e4	79.0	NO
4	4 13C9-PFNA	17009...	3.29e4	61.5	NO
5	5 13C4-PFOS	17009...	5.31e3	55.5	NO
6	6 13C6-PFDA	17009...	4.11e4	76.3	NO
7	7 13C7-PFUnA	17009...	4.10e4	80.0	NO

Dataset: U:\Q4.PRO\results\170803M2\RS AREAS.qld

Last Altered: Friday, August 04, 2017 08:17:40 Pacific Daylight Time
Printed: Tuesday, August 08, 2017 15:27:25 Pacific Daylight Time

Name: 170803M2_82, Date: 04-Aug-2017, Time: 06:29:35, ID: IPA, Description: IPA

#	Name	ID	Area	%Rec	Area Out
1	1 13C5-PFHxA	IPA			NO
2	2 13C3-PFHxS	IPA			NO
3	3 13C8-PFOA	IPA			NO
4	4 13C9-PFNA	IPA			NO
5	5 13C4-PFOS	IPA			NO
6	6 13C6-PFDA	IPA			NO
7	7 13C7-PFUnA	IPA	2.22e1	0.0	NO

Name: 170803M2_83, Date: 04-Aug-2017, Time: 06:40:14, ID: 1700963-06 VEL FOAM L4 0.03035, Description: VEL FOAM L4

#	Name	ID	Area	%Rec	Area Out
1	1 13C5-PFHxA	17009...	4.71e4	127.2	NO
2	2 13C3-PFHxS	17009...	7.55e3	93.8	NO
3	3 13C8-PFOA	17009...	4.00e4	88.7	NO
4	4 13C9-PFNA	17009...	3.62e4	67.6	NO
5	5 13C4-PFOS	17009...	4.94e3	51.7	NO
6	6 13C6-PFDA	17009...	4.14e4	77.0	NO
7	7 13C7-PFUnA	17009...	4.22e4	82.3	NO

Name: 170803M2_84, Date: 04-Aug-2017, Time: 06:50:52, ID: IPA, Description: IPA

#	Name	ID	Area	%Rec	Area Out
1	1 13C5-PFHxA	IPA	5.80e0	0.0	YES
2	2 13C3-PFHxS	IPA			NO
3	3 13C8-PFOA	IPA			NO
4	4 13C9-PFNA	IPA			NO
5	5 13C4-PFOS	IPA			NO
6	6 13C6-PFDA	IPA			NO
7	7 13C7-PFUnA	IPA	1.73e1	0.0	YES

Name: 170803M2_85, Date: 04-Aug-2017, Time: 07:01:39, ID: 1700925-01 I001BC43S-170724 0.12112, Description: I001BC43S-170724

#	Name	ID	Area	%Rec	Area Out
1	1 13C5-PFHxA	17009...	2.77e4	74.8	NO
2	2 13C3-PFHxS	17009...	5.70e3	70.8	NO
3	3 13C8-PFOA	17009...	2.51e4	55.5	NO
4	4 13C9-PFNA	17009...	2.85e4	53.2	NO
5	5 13C4-PFOS	17009...	5.58e3	58.3	NO
6	6 13C6-PFDA	17009...	3.09e4	57.5	NO
7	7 13C7-PFUnA	17009...	2.74e4	53.6	NO

Dataset: U:\Q4.PRO\results\170803M2\RS AREAS.qld

Last Altered: Friday, August 04, 2017 08:17:40 Pacific Daylight Time
Printed: Tuesday, August 08, 2017 15:27:25 Pacific Daylight Time

Name: 170803M2_86, Date: 04-Aug-2017, Time: 07:12:17, ID: IPA, Description: IPA

#	Name	ID	Area	%Rec	Area Out
1	1 13C5-PFHxA	IPA			NO
2	2 13C3-PFHxS	IPA			NO
3	3 13C8-PFOA	IPA			NO
4	4 13C9-PFNA	IPA			NO
5	5 13C4-PFOS	IPA			NO
6	6 13C6-PFDA	IPA	5.34e0	0.0	YES
7	7 13C7-PFUnA	IPA	9.30e0	0.0	YES

Name: 170803M2_87, Date: 04-Aug-2017, Time: 07:22:56, ID: 1700925-03 I001BC50S-170724 0.12135,
Description: I001BC50S-170724

#	Name	ID	Area	%Rec	Area Out
1	1 13C5-PFHxA	17009...	2.69e4	72.8	NO
2	2 13C3-PFHxS	17009...	4.23e3	52.6	NO
3	3 13C8-PFOA	17009...	2.30e4	50.9	NO
4	4 13C9-PFNA	17009...	3.15e4	58.8	NO
5	5 13C4-PFOS	17009...	6.06e3	63.4	NO
6	6 13C6-PFDA	17009...	2.80e4	52.0	NO
7	7 13C7-PFUnA	17009...	2.96e4	57.7	NO

Name: 170803M2_88, Date: 04-Aug-2017, Time: 07:33:42, ID: IPA, Description: IPA

#	Name	ID	Area	%Rec	Area Out
1	1 13C5-PFHxA	IPA			NO
2	2 13C3-PFHxS	IPA			NO
3	3 13C8-PFOA	IPA			NO
4	4 13C9-PFNA	IPA			NO
5	5 13C4-PFOS	IPA			NO
6	6 13C6-PFDA	IPA			NO
7	7 13C7-PFUnA	IPA			NO

Name: 170803M2_89, Date: 04-Aug-2017, Time: 07:44:20, ID: ST170803M2-6 PFC CS3 17H0202, Description: PFC CS3 17H0202

#	Name	ID	Area	%Rec	Area Out
1	1 13C5-PFHxA	ST170...	4.40e4	118.9	NO
2	2 13C3-PFHxS	ST170...	9.41e3	116.9	NO
3	3 13C8-PFOA	ST170...	5.49e4	121.7	NO
4	4 13C9-PFNA	ST170...	6.48e4	121.0	NO
5	5 13C4-PFOS	ST170...	1.19e4	124.9	NO
6	6 13C6-PFDA	ST170...	6.39e4	118.8	NO
7	7 13C7-PFUnA	ST170...	6.84e4	133.5	NO

Dataset: U:\Q4.PRO\results\170803M2\170803M2-3.qld

Last Altered: Tuesday, August 15, 2017 08:56:03 Pacific Daylight Time

Printed: Tuesday, August 15, 2017 08:56:43 Pacific Daylight Time

Method: U:\Q4.PRO\MethDB\PFAS_FULL_7-20-17.mdb 10 Aug 2017 09:55:21

Calibration: U:\Q4.PRO\CurveDB\C18_VAL-PFAS_Q4_7-31-17-FULL.cdb 01 Aug 2017 10:11:08

Name: 170803M2_3, Date: 03-Aug-2017, Time: 16:23:40, ID: IPA, Description: IPA

PFBA

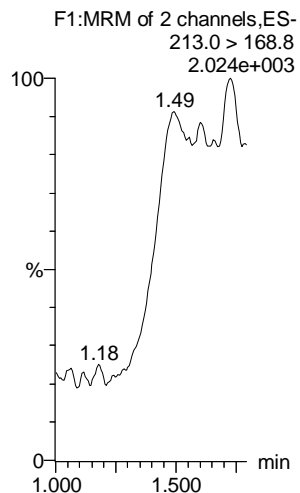

PFPeA

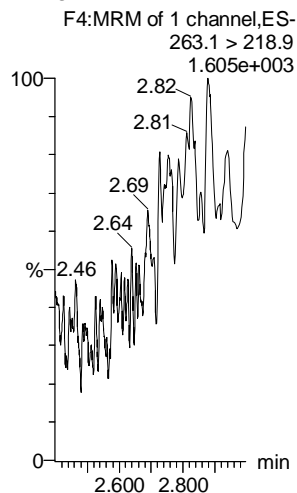

PFBS

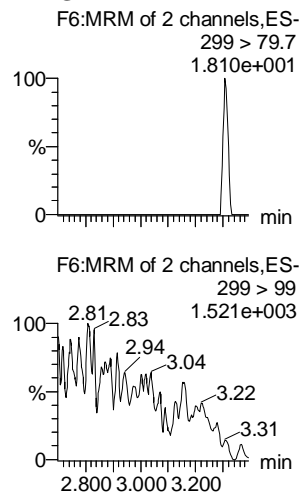

PFHxA

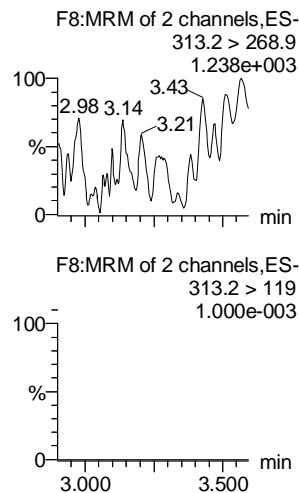

PFHpA

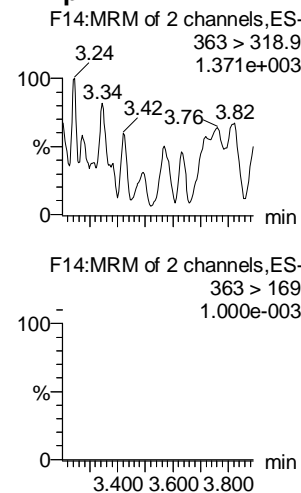

PFHxS

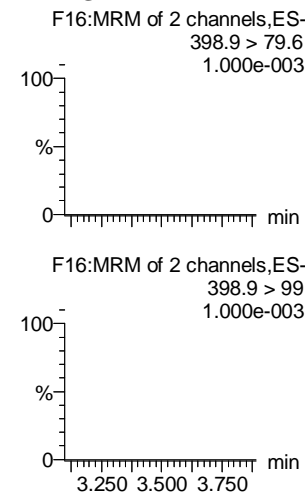

13C3-PFBA

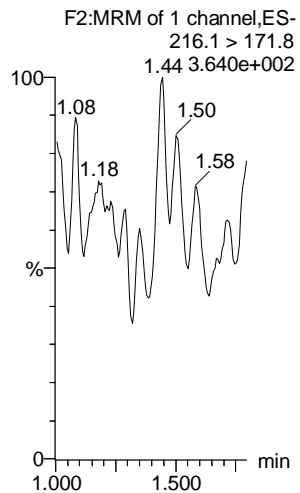

13C3-PFPeA

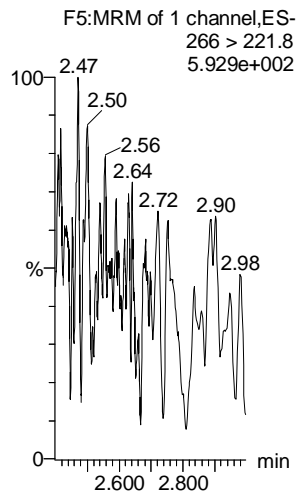

13C3-PFBS

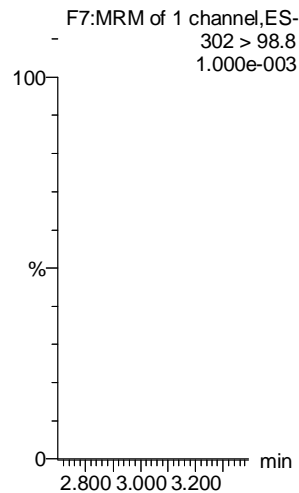

13C2-PFHxA

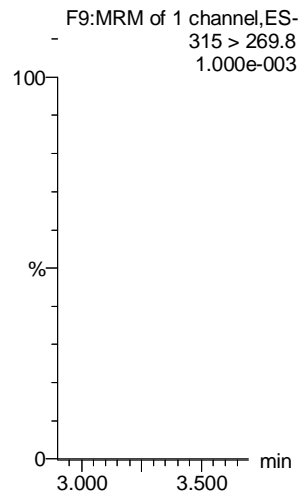

13C4-PFHpA

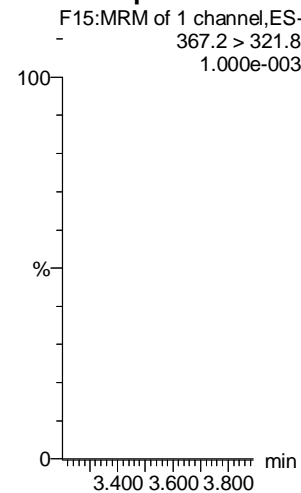

18O2-PFHxS

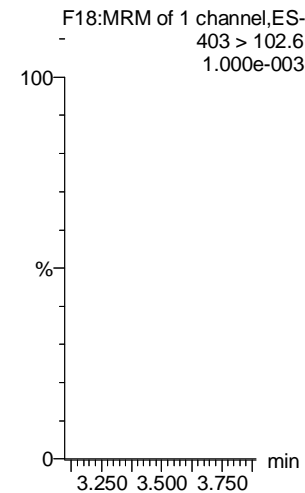

Dataset: U:\Q4.PRO\results\170803M2\170803M2-3.qld

Last Altered: Tuesday, August 15, 2017 08:56:03 Pacific Daylight Time

Printed: Tuesday, August 15, 2017 08:56:43 Pacific Daylight Time

Name: 170803M2_3, Date: 03-Aug-2017, Time: 16:23:40, ID: IPA, Description: IPA

6:2 FTS

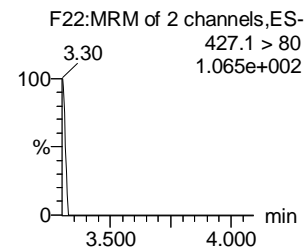
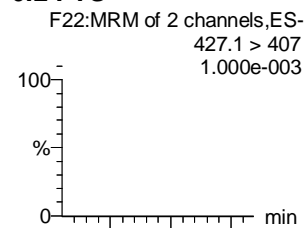

PFOA

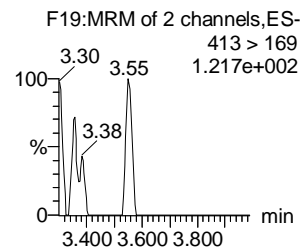
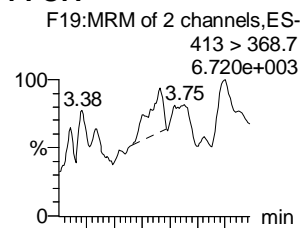

PFHpS

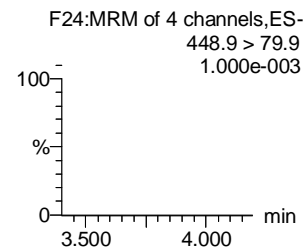
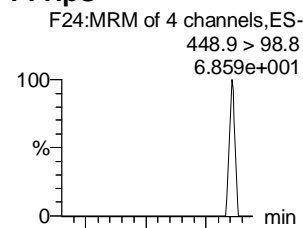

PFNA

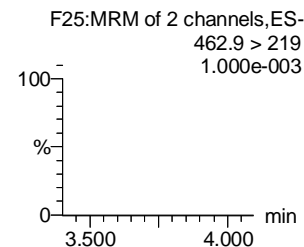
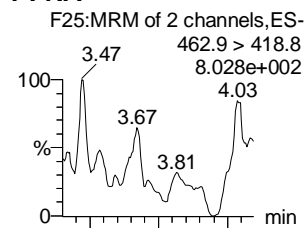

PFOSA

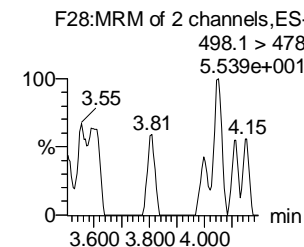
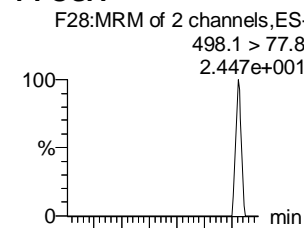

PFOS

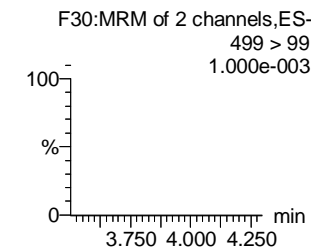
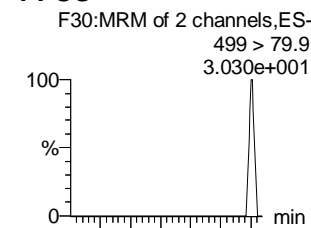

13C2-6:2 FTS

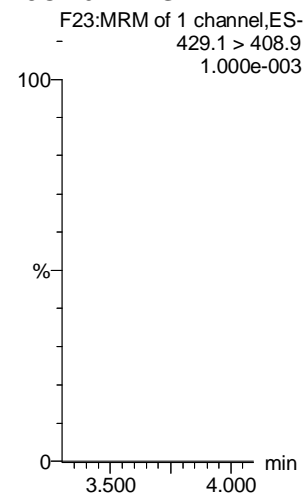

13C2-PFOA

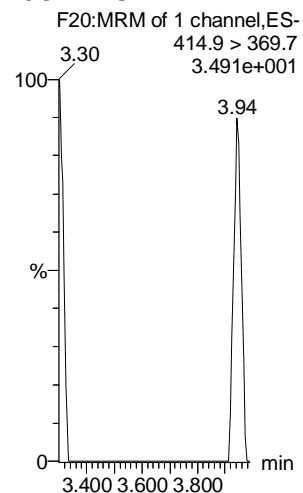

13C3-PFBS

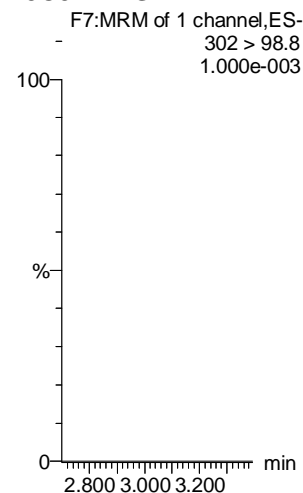

13C5-PFNA

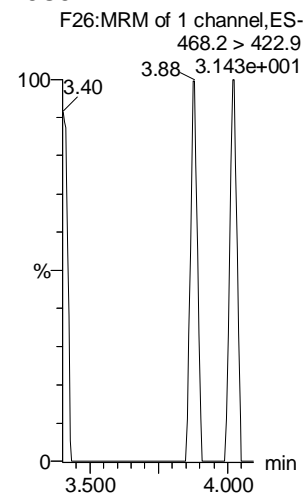

13C8-PFOA

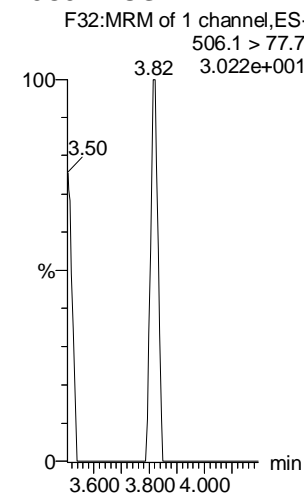

13C8-PFOS

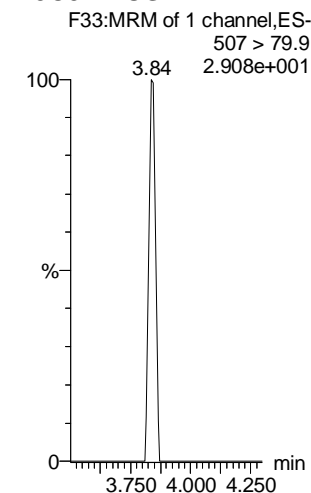

Dataset: U:\Q4.PRO\results\170803M2\170803M2-3.qld

Last Altered: Tuesday, August 15, 2017 08:56:03 Pacific Daylight Time

Printed: Tuesday, August 15, 2017 08:56:43 Pacific Daylight Time

Name: 170803M2_3, Date: 03-Aug-2017, Time: 16:23:40, ID: IPA, Description: IPA

PFDA

8:2 FTS

N-MeFOSAA

N-EtFOSAA

PFUnA

PFDS

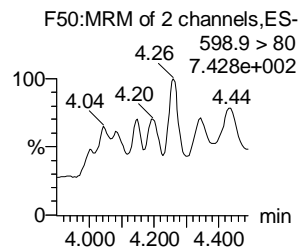
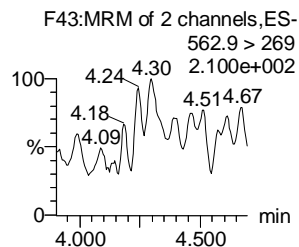
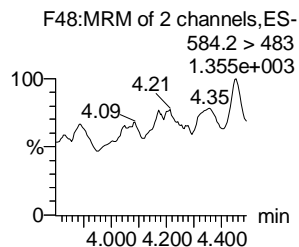
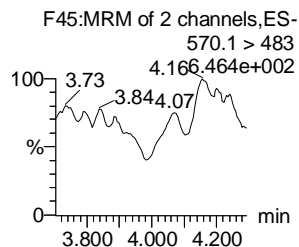
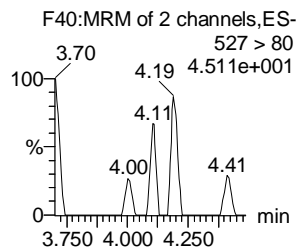
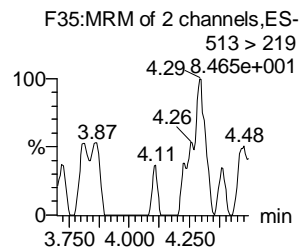
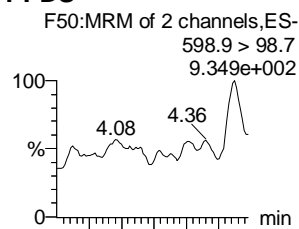
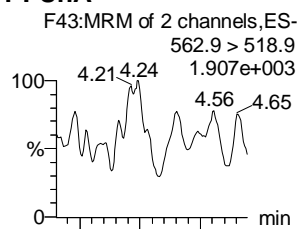
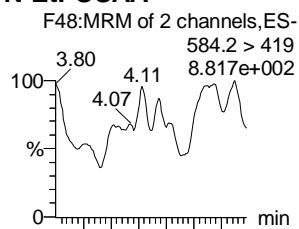
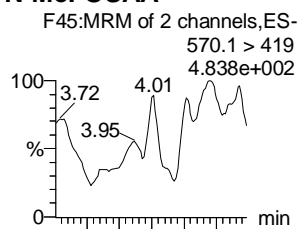
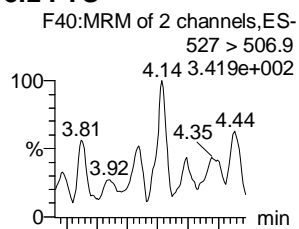
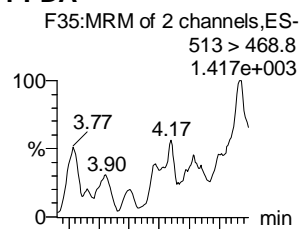

13C2-PFDA

13C2-8:2 FTS

d3-N-MeFOSAA

d5-N-EtFOSAA

13C2-PFUnA

13C2-PFUnA

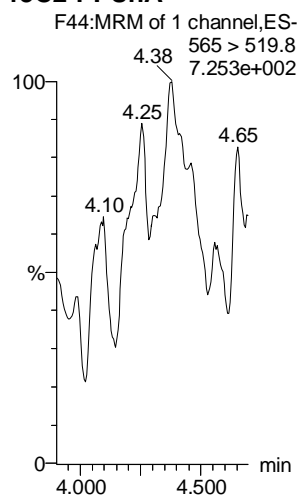
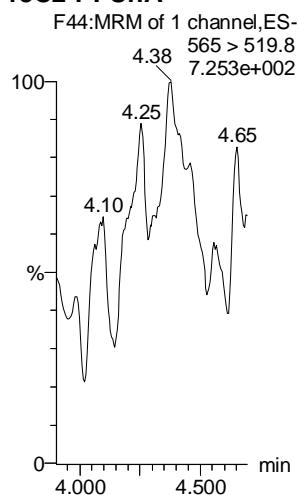
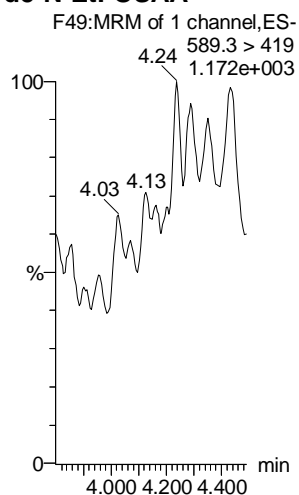
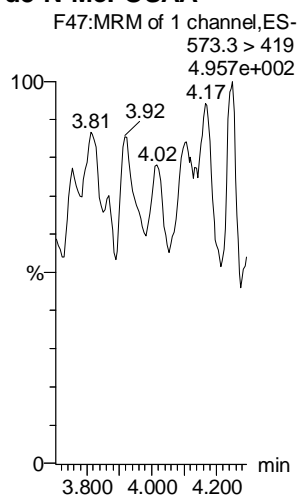
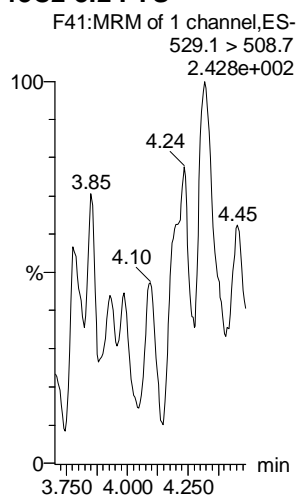
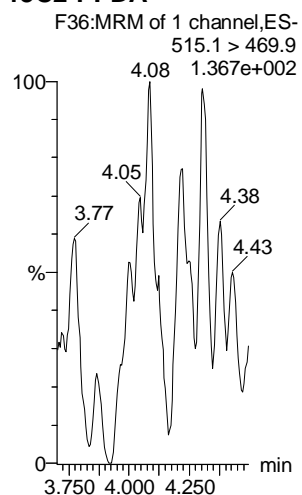

Dataset: U:\Q4.PRO\results\170803M2\170803M2-3.qld

Last Altered: Tuesday, August 15, 2017 08:56:03 Pacific Daylight Time

Printed: Tuesday, August 15, 2017 08:56:43 Pacific Daylight Time

Name: 170803M2_3, Date: 03-Aug-2017, Time: 16:23:40, ID: IPA, Description: IPA

PFDaA

N-MeFOSA

PFTrDA

PFTeDA

N-EtFOSA

PFHxDA

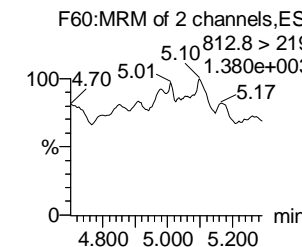
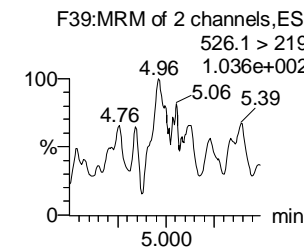
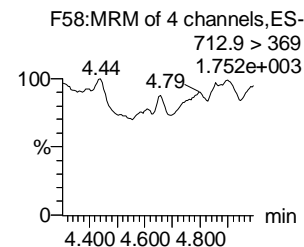
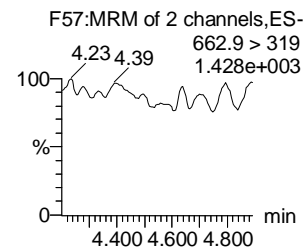
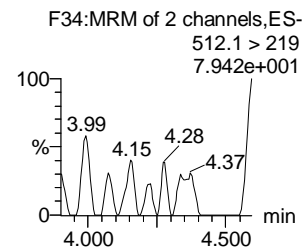
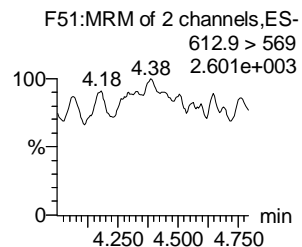
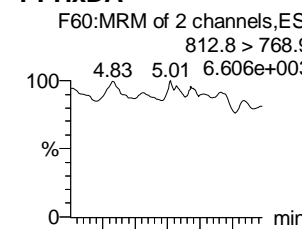
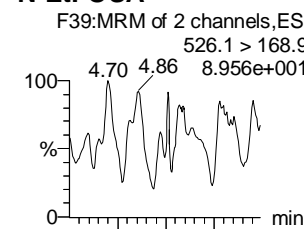
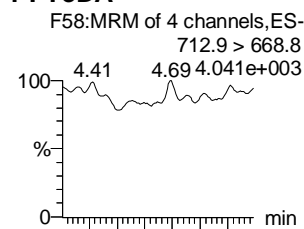
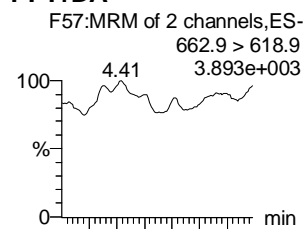
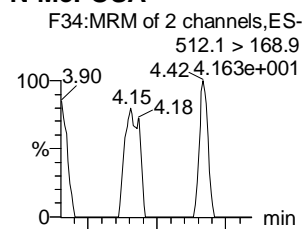
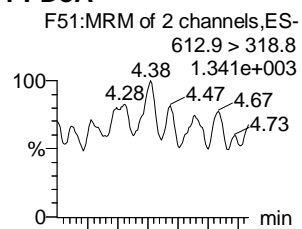

13C2-PFDaA

d3-N-MeFOSA

13C2-PFTeDA

13C2-PFTeDA

d5-N-ETFOSA

13C2-PFHxDA

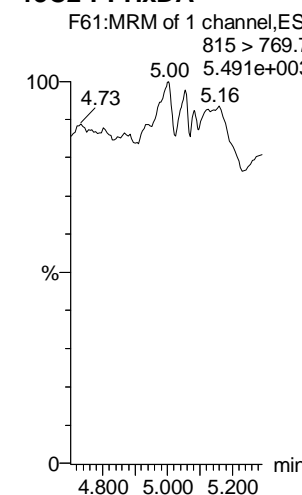
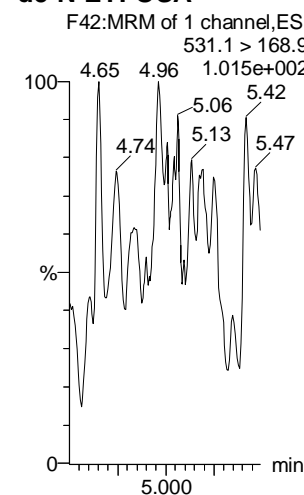
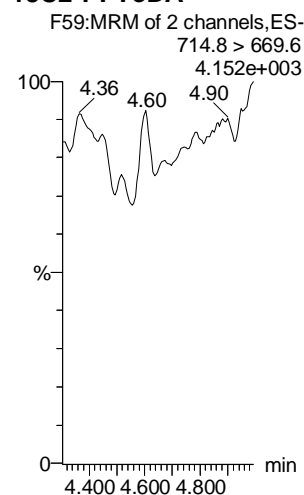
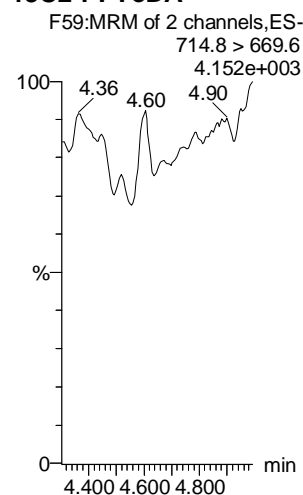
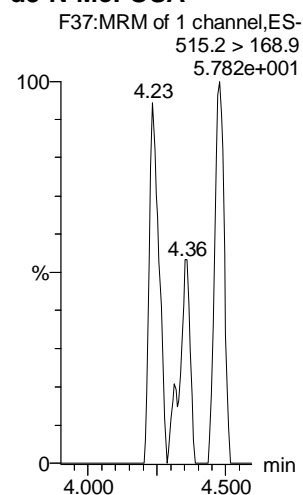
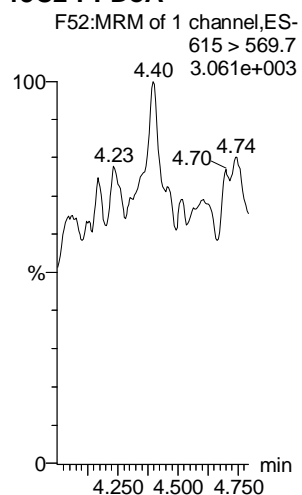

Dataset: U:\Q4.PRO\results\170803M2\170803M2-3.qld

Last Altered: Tuesday, August 15, 2017 08:56:03 Pacific Daylight Time

Printed: Tuesday, August 15, 2017 08:56:43 Pacific Daylight Time

Name: 170803M2_3, Date: 03-Aug-2017, Time: 16:23:40, ID: IPA, Description: IPA

PFODA

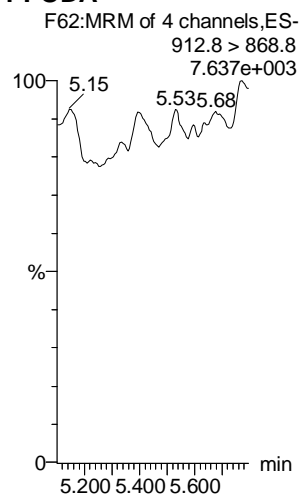

N-MeFOSE

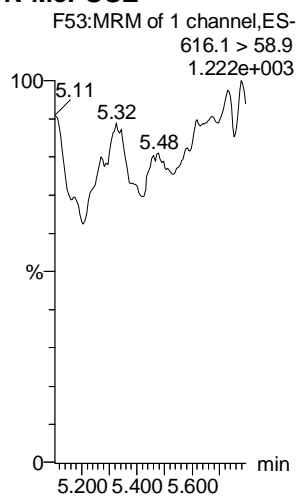

N-EtFOSE

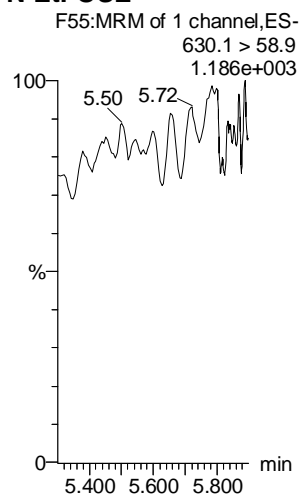

13C4-PFBA

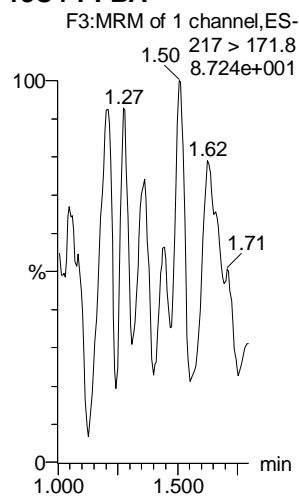

13C5-PFHxA

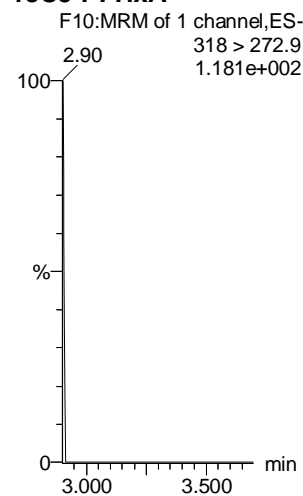

13C2-PFHxDA

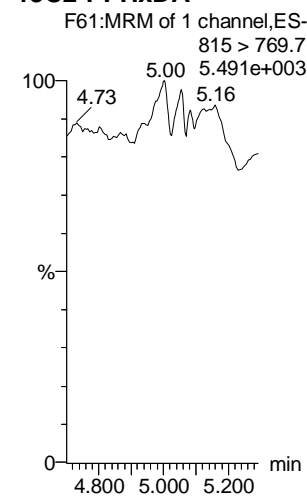

d7-N-MeFOSE

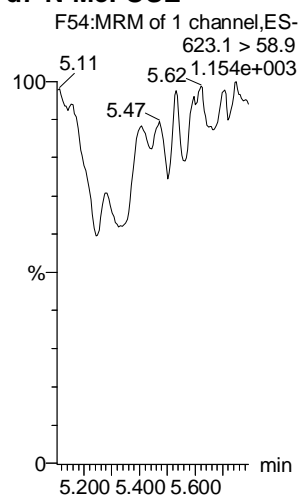

d9-N-EtFOSE

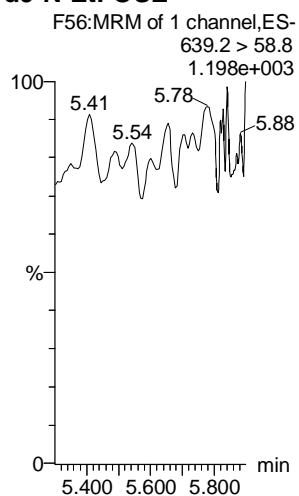

13C3-PFHxS

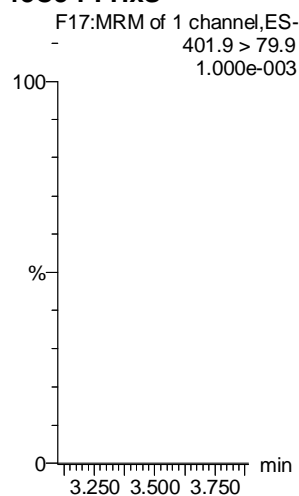

13C8-PFOA

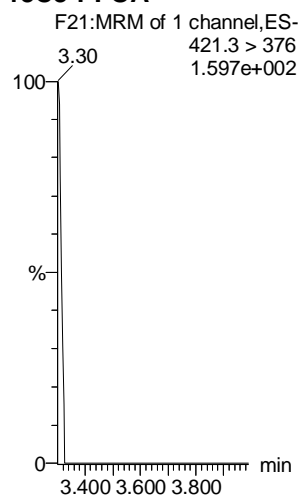

13C9-PFNA

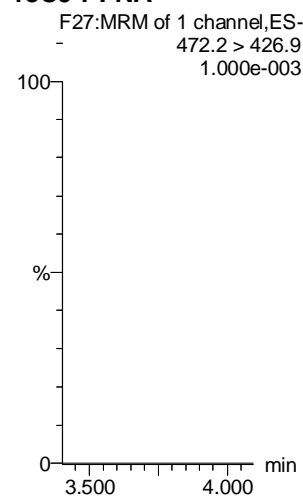

Dataset: U:\Q4.PRO\results\170803M2\170803M2-3.qld

Last Altered: Tuesday, August 15, 2017 08:56:03 Pacific Daylight Time

Printed: Tuesday, August 15, 2017 08:56:43 Pacific Daylight Time

Name: 170803M2_3, Date: 03-Aug-2017, Time: 16:23:40, ID: IPA, Description: IPA

13C4-PFOS

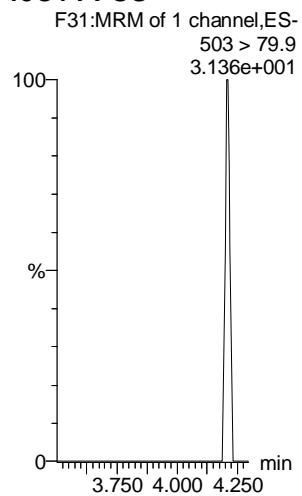

13C6-PFDA

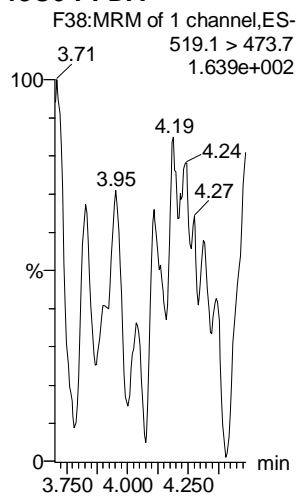

13C7-PFUnA

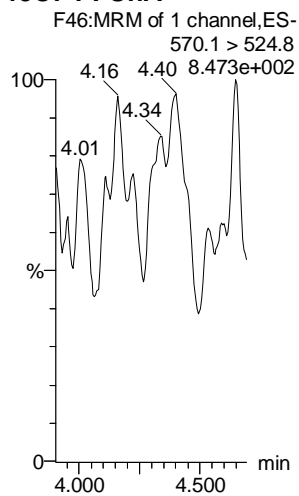

Dataset: U:\Q4.PRO\results\170803M2\170803M2-2.qld

Last Altered: Friday, August 04, 2017 08:44:22 Pacific Daylight Time

Printed: Friday, August 04, 2017 08:48:29 Pacific Daylight Time

Method: U:\Q4.PRO\MethDB\PFAS_FULL_7-27-17.mdb 28 Jul 2017 08:06:09

Calibration: U:\Q4.PRO\CurveDB\C18_VAL-PFAS_Q4_7-31-17-FULL.cdb 01 Aug 2017 10:11:08

AC
8/4/17

Name: 170803M2_2, Date: 03-Aug-2017, Time: 16:12:52, ID: ST170803M2-1 PFC CS0 17H0307, Description: PFC CS0 17H0307

#	Name	Trace	Area	IS Area	RRF	Pred.RT	RT	y Axis Resp.	Conc.	%Rec
1	1 PFBA	213.0 > 168.8	1.39e3	1.33e4		1.32	1.37	1.30	1.14	113.9
2	2 PFPeA	263.1 > 218.9	2.15e3	2.56e4		2.77	2.66	1.05	1.07	106.8
3	3 PFBS	299 > 79.7	5.11e2	3.56e3		2.96	2.90	1.80	0.919	91.9
4	4 PFHxA	313.2 > 268.9	4.02e3	1.24e4		3.19	3.15	1.63	1.06	106.2
5	5 PFHpA	363 > 318.9	4.02e3	3.70e4		3.45	3.42	1.36	1.07	107.3
6	6 PFHxS	398.9 > 79.6	5.08e2	3.81e3		3.56	3.49	1.67	0.972	97.2
7	7 6:2 FTS	427.1 > 407	8.51e2	1.13e4		3.64	3.62	0.938	0.857	85.7
8	8 PFOA	413 > 368.7	5.63e3	5.43e4		3.65	3.62	1.30	1.21	120.6
9	9 PFHpS	448.9 > 98.8	4.16e2	5.43e4		3.65	3.69	0.0958	1.03	102.8
10	10 PFNA	462.9 > 418.8	5.39e3	5.31e4		3.83	3.80	1.27	1.10	110.2
11	11 PFOSA	498.1 > 77.8	6.06e2	6.02e3		3.84	3.81	1.26	1.20	119.8
12	12 PFOS	499 > 79.9	1.01e3	1.16e4		3.89	3.85	1.09	1.02	102.4
13	13 PFDA	513 > 468.8	5.47e3	5.41e4		4.01	3.97	1.26	0.924	92.4
14	14 8:2 FTS	527 > 506.9	1.02e3	7.24e3		4.00	3.97	1.77	1.20	120.4
15	15 N-MeFOSAA	570.1 > 419	1.53e3	1.36e4		4.03	4.01	18.3	0.977	97.7
16	16 N-EtFOSAA	584.2 > 419	1.25e3	1.36e4		4.10	4.07	14.9	0.984	98.4
17	17 PFUnA	562.9 > 518.9	4.39e3	6.31e4		4.17	4.14	0.870	1.03	103.2
18	18 PFDS	598.9 > 98.7	4.11e2	6.31e4		4.22	4.18	0.0814	1.04	104.4
19	19 PFDoA	612.9 > 318.8	5.68e2	5.99e3		4.34	4.29	1.18	1.25	125.1
20	20 N-MeFOSA	512.1 > 168.9	8.52e2	2.33e4		4.29	4.32	5.48	5.22	104.3
21	21 PFTrDA	662.9 > 618.9	6.54e3	5.99e3		4.50	4.47	13.6	1.20	120.0
22	22 PFTeDA	712.9 > 668.8	4.25e3	4.32e4		4.68	4.64	1.23	1.04	104.1
23	23 N-EtFOSA	526.1 > 168.9	1.18e3	3.29e4		4.79	4.91	5.37	5.41	108.2
24	24 PFHxDA	812.8 > 768.9	6.56e3	2.11e4		5.06	5.01	1.55	1.04	104.0
25	25 PFODA	912.8 > 868.8	6.16e3	2.11e4		5.43	5.38	1.46	1.16	115.8
26	26 N-MeFOSE	616.1 > 58.9	1.57e3	3.83e4		5.42	5.45	6.13	5.56	111.3
27	27 N-EtFOSE	630.1 > 58.9	1.65e3	3.78e4		5.59	5.63	6.56	4.62	92.4
28	28 13C3-PFBA	216.1 > 171.8	1.33e4	1.27e4	1.006	1.32	1.37	13.1	13.0	104.2
29	29 13C3-PFPeA	266 > 221.8	2.56e4	3.47e4	0.275	2.77	2.66	3.68	13.4	107.0
30	30 13C3-PFBS	302 > 98.8	3.56e3	3.47e4	0.034	2.96	2.90	0.512	15.0	120.0
31	31 13C3-PFHxA	315 > 269.8	1.24e4	3.47e4	0.334	3.19	3.14	1.78	5.33	106.5

70-120
↓
50-150
↓

Dataset: U:\Q4.PRO\results\170803M2\170803M2-2.qld

Last Altered: Friday, August 04, 2017 08:44:22 Pacific Daylight Time

Printed: Friday, August 04, 2017 08:48:29 Pacific Daylight Time

Name: 170803M2_2, Date: 03-Aug-2017, Time: 16:12:52, ID: ST170803M2-1 PFC CS0 17H0307, Description: PFC CS0 17H0307

#	Name	Trace	Area	IS Area	RRF	Pred.RT	RT	y Axis Resp.	Conc.	%Rec
32	32 13C4-PFHpA	367.2 > 321.8	3.70e4	3.47e4	0.414	3.45	3.42	5.32	12.8	102.7
33	33 18O2-PFHxS	403 > 102.6	3.81e3	7.71e3	0.475	3.56	3.49	6.18	13.0	104.0
34	34 13C2-6:2 FTS	429.1 > 408.9	1.13e4	4.28e4	0.214	3.64	3.61	3.31	15.5	123.9
35	35 13C2-PFOA	414.9 > 369.7	5.43e4	4.28e4	1.298	3.65	3.62	15.9	12.2	97.7
36	36 13C5-PFNA	468.2 > 422.9	5.31e4	5.02e4	1.094	3.83	3.80	13.2	12.1	96.6
37	37 13C8-PFOSA	506.1 > 77.7	6.02e3	4.62e4	0.124	3.84	3.81	1.63	13.1	104.8
38	38 13C8-PFOS	507 > 79.9	1.16e4	8.92e3	1.153	3.89	3.85	16.2	14.1	112.6
39	39 13C2-PFDA	515.1 > 469.9	5.41e4	5.24e4	1.059	4.01	3.97	12.9	12.2	97.5
40	40 13C2-8:2 FTS	529.1 > 508.7	7.24e3	5.24e4	0.129	4.00	3.97	1.73	13.4	107.4
41	41 d3-N-MeFOSAA	573.3 > 419	1.36e4	4.62e4	0.019	4.03	4.01	3.68	191	117.2
42	42 d5-N-EtFOSAA	589.3 > 419	1.36e4	4.62e4	0.019	4.12	4.07	3.69	195	119.8
43	43 13C2-PFUnA	565 > 519.8	6.31e4	4.62e4	1.172	4.17	4.14	17.1	14.6	116.6
44	44 13C2-PFDoA	615 > 569.7	5.99e3	4.62e4	0.118	4.34	4.29	1.62	13.7	109.5
45	45 d3-N-MeFOSA	515.2 > 168.9	2.33e4	4.62e4	0.040	4.29	4.36	6.30	156	103.9
46	46 13C2-PFTeDA	714.8 > 669.6	4.32e4	4.62e4	0.801	4.68	4.64	11.7	14.6	116.6
47	47 d5-N-ETFOSA	531.1 > 168.9	3.29e4	4.62e4	0.055	4.85	4.96	8.90	162	107.7
48	48 13C2-PFHxDA	815 > 769.7	2.11e4	4.62e4	0.991	5.06	5.01	5.72	5.77	115.4
49	49 d7-N-MeFOSE	623.1 > 58.9	3.83e4	4.62e4	0.065	5.42	5.44	10.4	159	106.1
50	50 d9-N-EtFOSE	639.2 > 58.8	3.78e4	4.62e4	0.065	5.59	5.62	10.2	158	105.2
51	51 13C4-PFBA	217 > 171.8	1.27e4	1.27e4	1.000	1.32	1.37	12.5	12.5	100.0
52	52 13C5-PFHxA	318 > 272.9	3.47e4	3.47e4	1.000	3.19	3.14	5.00	5.00	100.0
53	53 13C3-PFHxS	401.9 > 79.9	7.71e3	7.71e3	1.000	3.56	3.49	12.5	12.5	100.0
54	54 13C8-PFOA	421.3 > 376	4.28e4	4.28e4	1.000	3.65	3.62	12.5	12.5	100.0
55	55 13C9-PFNA	472.2 > 426.9	5.02e4	5.02e4	1.000	3.83	3.80	12.5	12.5	100.0
56	56 13C4-PFOS	503 > 79.9	8.92e3	8.92e3	1.000	3.89	3.85	12.5	12.5	100.0
57	57 13C6-PFDA	519.1 > 473.7	5.24e4	5.24e4	1.000	4.01	3.98	12.5	12.5	100.0
58	58 13C7-PFUnA	570.1 > 524.8	4.62e4	4.62e4	1.000	4.17	4.15	12.5	12.5	100.0

50-150



Dataset: U:\Q4.PRO\results\170803M2\170803M2-2.qld

Last Altered: Friday, August 04, 2017 08:44:22 Pacific Daylight Time
 Printed: Friday, August 04, 2017 08:48:29 Pacific Daylight Time

Method: U:\Q4.PRO\MethDB\PFAS_FULL_7-27-17.mdb 28 Jul 2017 08:06:09
 Calibration: U:\Q4.PRO\CurveDB\C18_VAL-PFAS_Q4_7-31-17-FULL.cdb 01 Aug 2017 10:11:08

Name: 170803M2_2, Date: 03-Aug-2017, Time: 16:12:52, ID: ST170803M2-1 PFC CS0 17H0307, Description: PFC CS0 17H0307

Total PFBS

	# Name	Trace	RT	Area	IS Area	Response	Primary Flags	Conc.
1	3 PFBS	299 > 79.7	2.90	511.319	3555.671	1.798	bb	0.919

Total PFHxS

	# Name	Trace	RT	Area	IS Area	Response	Primary Flags	Conc.
1	6 PFHxS	398.9 > 79.6	3.49	507.744	3810.517	1.666	bb	0.972

Total PFOA

	# Name	Trace	RT	Area	IS Area	Response	Primary Flags	Conc.
1	8 PFOA	413 > 368.7	3.62	5630.639	54311.566	1.296	bb	1.21

Total PFOS

	# Name	Trace	RT	Area	IS Area	Response	Primary Flags	Conc.
1	12 PFOS	499 > 79.9	3.85	1008.226	11580.122	1.088	bb	1.02

Total N-Me-FOSAA

	# Name	Trace	RT	Area	IS Area	Response	Primary Flags	Conc.
1	15 N-MeFOSAA	570.1 > 419	4.01	1531.593	13601.123	18.299	bb	0.977

Total N-EtFOSAA

	# Name	Trace	RT	Area	IS Area	Response	Primary Flags	Conc.
1	16 N-EtFOSAA	584.2 > 419	4.07	1248.161	13627.513	14.884	bb	0.984

Dataset: Untitled

Last Altered: Friday, August 04, 2017 09:33:42 Pacific Daylight Time

Printed: Friday, August 04, 2017 10:28:42 Pacific Daylight Time

Method: U:\Q4.PRO\MethDB\PFAS_FULL_7-27-17.mdb 28 Jul 2017 08:06:09
Calibration: U:\Q4.PRO\CurveDB\C18_VAL-PFAS_Q4_7-31-17-FULL.cdb 01 Aug 2017 10:11:08

Compound name: PFBA

	Name	ID	Acq.Date	Acq.Time
1	170803M2_1	IPA	03-Aug-17	16:02:09
2	170803M2_2	ST170803M2-1 PFC CS0 17H0307	03-Aug-17	16:12:52
3	170803M2_3	IPA	03-Aug-17	16:23:40
4	170803M2_4	1700925-02 SB01-170724 0.12178	03-Aug-17	16:34:26
5	170803M2_5	1700925-06 EB01-170724 0.1185	03-Aug-17	16:45:12
6	170803M2_6	1700929-01 MATP01001 0.11834	03-Aug-17	16:55:51
7	170803M2_7	1700938-01 NORP08102 0.11844	03-Aug-17	17:06:36
8	170803M2_8	1700938-02 NORP08103 0.12014	03-Aug-17	17:17:30
9	170803M2_9	1700936-01 BULK TANK #1 0.005	03-Aug-17	17:28:17
10	170803M2_10	1700936-02 BULK TANK #2 0.005	03-Aug-17	17:38:55
11	170803M2_11	1700871-11@5X 16-GW-16_MW04-2017071...	03-Aug-17	17:49:34
12	170803M2_12	IPA	03-Aug-17	18:00:12
13	170803M2_13	1700925-01@15X I001BC43S-170724 0.12112	03-Aug-17	18:10:51
14	170803M2_14	IPA	03-Aug-17	18:21:33
15	170803M2_15	1700925-03@15X I001BC50S-170724 0.12135	03-Aug-17	18:32:17
16	170803M2_16	IPA	03-Aug-17	18:42:55
17	170803M2_17	B7G0122-BS1 OPR 0.25	03-Aug-17	18:53:33
18	170803M2_18	IPA	03-Aug-17	19:04:20
19	170803M2_19	B7G0122-BLK1 Method Blank 0.25	03-Aug-17	19:14:58
20	170803M2_20	1700891-06RE1 VEL FOAM 0.17113	03-Aug-17	19:25:37
21	170803M2_21	IPA	03-Aug-17	19:36:23
22	170803M2_22	ST170803M2-2 PFC CS3 17H0202	03-Aug-17	19:47:10
23	170803M2_23	IPA	03-Aug-17	19:57:57
24	170803M2_24	B7H0007-BS1 OPR 0.25	03-Aug-17	20:08:35
25	170803M2_25	B7H0010-BS1 OPR 5	03-Aug-17	20:19:13
26	170803M2_26	B7H0011-BS1 OPR 5	03-Aug-17	20:29:52
27	170803M2_27	B7H0012-BS1 OPR 0.25	03-Aug-17	20:40:30
28	170803M2_28	B7H0007-BSD1 LCS Dup 0.25	03-Aug-17	20:51:17
29	170803M2_29	IPA	03-Aug-17	21:01:55
30	170803M2_30	B7H0007-BLK1 Method Blank 0.25	03-Aug-17	21:12:41
31	170803M2_31	B7H0010-BLK1 Method Blank 5	03-Aug-17	21:23:20

Dataset: Untitled

Last Altered: Friday, August 04, 2017 09:33:42 Pacific Daylight Time

Printed: Friday, August 04, 2017 10:28:42 Pacific Daylight Time

Compound name: PFBA

Name	ID	Acq.Date	Acq.Time
32	170803M2_32	B7H0011-BLK1 Method Blank 5	03-Aug-17 21:33:58
33	170803M2_33	B7H0012-BLK1 Method Blank 0.25	03-Aug-17 21:44:37
34	170803M2_34	1700862-01 WS 252 0.00025	03-Aug-17 21:55:15
35	170803M2_35	1700952-01 CP-IDW-072517 0.24347	03-Aug-17 22:06:01
36	170803M2_36	1700953-01 TF4-IDW-072517-01 0.26372	03-Aug-17 22:16:55
37	170803M2_37	1700953-02 TF4-IDW-072517-02 0.26543	03-Aug-17 22:27:44
38	170803M2_38	1700954-01 TF5-IDW-072517 0.25837	03-Aug-17 22:38:30
39	170803M2_39	1700818-01 QPFD-1 5	03-Aug-17 22:49:08
40	170803M2_40	1700818-02 QPFD-2 5	03-Aug-17 22:59:55
41	170803M2_41	1700818-03 QPFD-3 5	03-Aug-17 23:10:33
42	170803M2_42	1700818-04 QPFD-4 5	03-Aug-17 23:21:11
43	170803M2_43	1700818-05 QPFD-5 5	03-Aug-17 23:31:50
44	170803M2_44	IPA	03-Aug-17 23:42:28
45	170803M2_45	ST170803M2-3 PFC CS3 17H0202	03-Aug-17 23:53:06
46	170803M2_46	IPA	04-Aug-17 00:03:53
47	170803M2_47	1700818-06 QPFD-6 5	04-Aug-17 00:14:34
48	170803M2_48	1700818-07 QPFD-7 5	04-Aug-17 00:25:19
49	170803M2_49	1700818-08 QPFD-8 5	04-Aug-17 00:35:57
50	170803M2_50	1700818-09 QPFD-9 5	04-Aug-17 00:46:44
51	170803M2_51	1700818-10 QPFD-10 5	04-Aug-17 00:57:39
52	170803M2_52	1700818-11 QPFD-11 5	04-Aug-17 01:08:26
53	170803M2_53	1700818-12 QPFD-12 5	04-Aug-17 01:19:04
54	170803M2_54	1700818-13 QPFD-13 5	04-Aug-17 01:29:51
55	170803M2_55	1700903-01 1958 5	04-Aug-17 01:40:29
56	170803M2_56	B7H0010-DUP1 Duplicate 5	04-Aug-17 01:51:08
57	170803M2_57	1700819-01 QPFD-14 5	04-Aug-17 02:01:46
58	170803M2_58	IPA	04-Aug-17 02:12:27
59	170803M2_59	ST170803M2-4 PFC CS0 17H0307	04-Aug-17 02:23:13
60	170803M2_60	IPA	04-Aug-17 02:33:58
61	170803M2_61	1700819-02 QPFD-15 5	04-Aug-17 02:44:36
62	170803M2_62	1700819-03 QPFD-16 5	04-Aug-17 02:55:15
63	170803M2_63	1700819-04 QPFD-17 5	04-Aug-17 03:05:53
64	170803M2_64	1700819-05 QPFD-18 5	04-Aug-17 03:16:32
65	170803M2_65	1700819-06 QPFD-19 5	04-Aug-17 03:27:10

Dataset: Untitled

Last Altered: Friday, August 04, 2017 09:33:42 Pacific Daylight Time

Printed: Friday, August 04, 2017 10:28:42 Pacific Daylight Time

Compound name: PFBA

	Name	ID	Acq.Date	Acq.Time
66	170803M2_66	1700819-07 QPFD-20 5	04-Aug-17	03:37:48
67	170803M2_67	1700819-08 QPFD-21 5	04-Aug-17	03:48:35
68	170803M2_68	1700819-09 QPFD-22 5	04-Aug-17	03:59:13
69	170803M2_69	1700819-10 QPFD-23 5	04-Aug-17	04:10:00
70	170803M2_70	1700819-11 QPFD-24 5	04-Aug-17	04:20:46
71	170803M2_71	IPA	04-Aug-17	04:31:33
72	170803M2_72	ST170803M2-5 PFC CS3 17H0202	04-Aug-17	04:42:11
73	170803M2_73	IPA	04-Aug-17	04:52:57
74	170803M2_74	1700819-12 QPFD-25 5	04-Aug-17	05:03:36
75	170803M2_75	1700819-13 QPFD-26 5	04-Aug-17	05:14:14
76	170803M2_76	1700963-01 SW VEL L2 0.25308	04-Aug-17	05:24:54
77	170803M2_77	1700963-02 SW VEL L3 0.21924	04-Aug-17	05:35:42
78	170803M2_78	1700963-03 SW VEL L4 0.25896	04-Aug-17	05:46:38
79	170803M2_79	1700963-04 VEL FOAM L2 0.02349	04-Aug-17	05:57:16
80	170803M2_80	IPA	04-Aug-17	06:08:00
81	170803M2_81	1700963-05 VEL FOAM L3 0.09911	04-Aug-17	06:18:49
82	170803M2_82	IPA	04-Aug-17	06:29:35
83	170803M2_83	1700963-06 VEL FOAM L4 0.03035	04-Aug-17	06:40:14
84	170803M2_84	IPA	04-Aug-17	06:50:52
85	170803M2_85	1700925-01 I001BC43S-170724 0.12112	04-Aug-17	07:01:39
86	170803M2_86	IPA	04-Aug-17	07:12:17
87	170803M2_87	1700925-03 I001BC50S-170724 0.12135	04-Aug-17	07:22:56
88	170803M2_88	IPA	04-Aug-17	07:33:42
89	170803M2_89	ST170803M2-6 PFC CS3 17H0202	04-Aug-17	07:44:20
90	170803M2_90	IPA	04-Aug-17	07:55:07

LC Calibration Standards Review Checklist

Q4

Calibration ID:	ION Ratio	Concentration	C-Cals Name	Sign Date	Correct I-Cal	Manual Integrations	
<u>ST170803M2-1</u> LMH	<u>N/A</u>	<input checked="" type="checkbox"/>	<input checked="" type="checkbox"/>	<input checked="" type="checkbox"/>	<input checked="" type="checkbox"/>	<input checked="" type="checkbox"/>	<u>N/A</u>
_____ -2 LMH	<input type="checkbox"/>	<input checked="" type="checkbox"/>	<input checked="" type="checkbox"/>	<input checked="" type="checkbox"/>	<input checked="" type="checkbox"/>	<input checked="" type="checkbox"/>	<input type="checkbox"/>
_____ -3 LMH	<input type="checkbox"/>	<input checked="" type="checkbox"/>	<input checked="" type="checkbox"/>	<input checked="" type="checkbox"/>	<input checked="" type="checkbox"/>	<input checked="" type="checkbox"/>	<input type="checkbox"/>
_____ -4 LMH	<input type="checkbox"/>	<input checked="" type="checkbox"/>	<input checked="" type="checkbox"/>	<input checked="" type="checkbox"/>	<input checked="" type="checkbox"/>	<input checked="" type="checkbox"/>	<input type="checkbox"/>
_____ -5 LMH	<input type="checkbox"/>	<input checked="" type="checkbox"/>	<input checked="" type="checkbox"/>	<input checked="" type="checkbox"/>	<input checked="" type="checkbox"/>	<input checked="" type="checkbox"/>	<input type="checkbox"/>
_____ -6 LMH	<input checked="" type="checkbox"/>	<input checked="" type="checkbox"/>	<input checked="" type="checkbox"/>	<input checked="" type="checkbox"/>	<input checked="" type="checkbox"/>	<input checked="" type="checkbox"/>	<input checked="" type="checkbox"/>
_____ LMH	<input type="checkbox"/>	<input type="checkbox"/>	<input type="checkbox"/>	<input type="checkbox"/>	<input type="checkbox"/>	<input type="checkbox"/>	<input type="checkbox"/>
_____ LMH	<input type="checkbox"/>	<input type="checkbox"/>	<input type="checkbox"/>	<input type="checkbox"/>	<input type="checkbox"/>	<input type="checkbox"/>	<input type="checkbox"/>
_____ LMH	<input type="checkbox"/>	<input type="checkbox"/>	<input type="checkbox"/>	<input type="checkbox"/>	<input type="checkbox"/>	<input type="checkbox"/>	<input type="checkbox"/>
_____ LMH	<input type="checkbox"/>	<input type="checkbox"/>	<input type="checkbox"/>	<input type="checkbox"/>	<input type="checkbox"/>	<input type="checkbox"/>	<input type="checkbox"/>

Full Mass Cal. Date: 6/21/17

Run Log Present:

of Samples per Sequence Checked:

Reviewed By: AM 9/4/15
Initials/Date

Comments:
Full List.

Dataset: U:\Q4.PRO\results\170803M2\170803M2-2.qld

Last Altered: Friday, August 04, 2017 08:44:22 Pacific Daylight Time
Printed: Friday, August 04, 2017 08:48:29 Pacific Daylight Time

Method: U:\Q4.PRO\MethDB\PFAS_FULL_7-27-17.mdb 28 Jul 2017 08:06:09
Calibration: U:\Q4.PRO\CurveDB\C18_VAL-PFAS_Q4_7-31-17-FULL.cdb 01 Aug 2017 10:11:08

Name: 170803M2_2, Date: 03-Aug-2017, Time: 16:12:52, ID: ST170803M2-1 PFC CS0 17H0307, Description: PFC CS0 17H0307

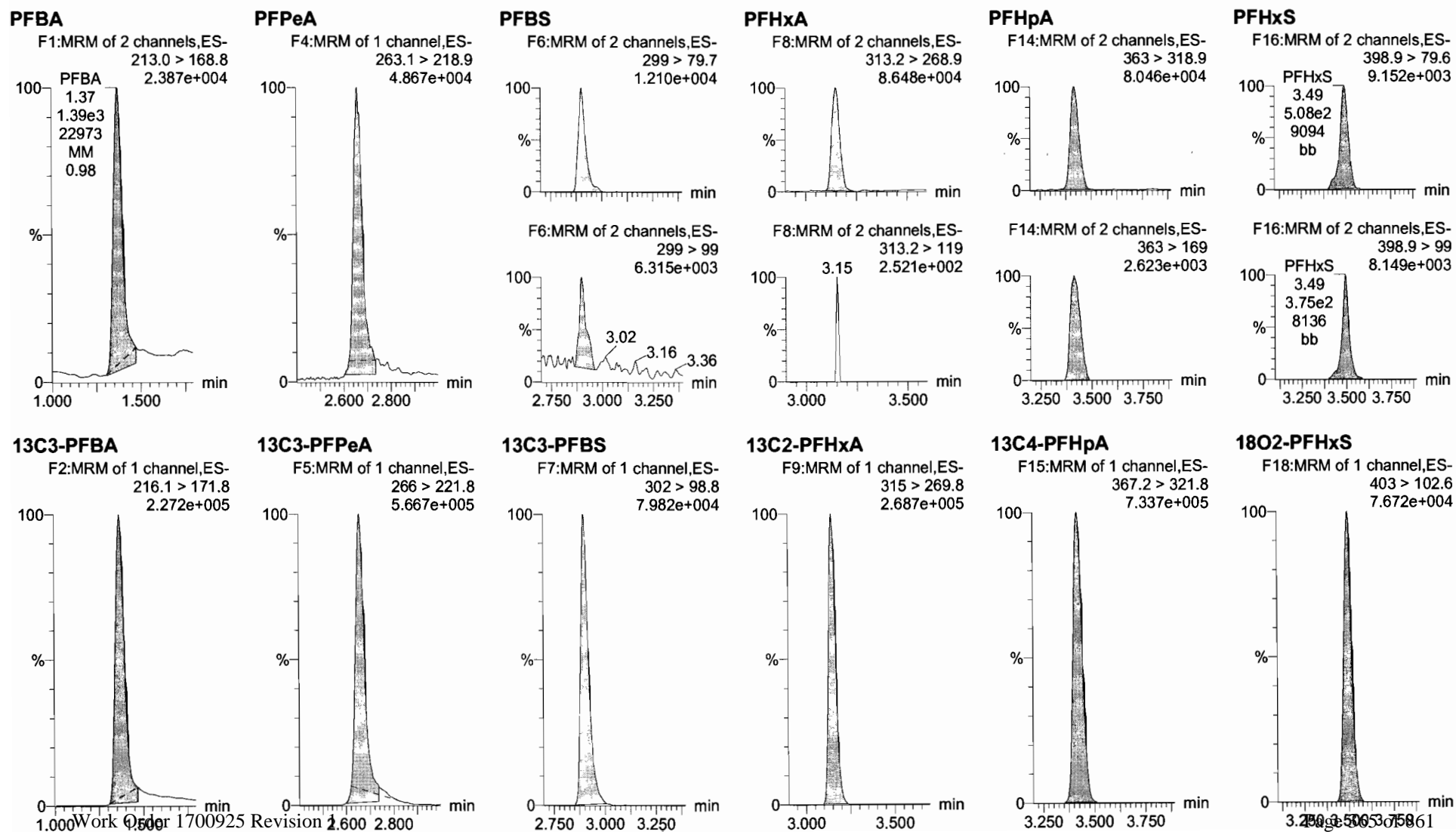

Dataset: U:\Q4.PRO\results\170803M2\170803M2-2.qld

Last Altered: Friday, August 04, 2017 08:44:22 Pacific Daylight Time
Printed: Friday, August 04, 2017 08:48:29 Pacific Daylight Time

Name: 170803M2_2, Date: 03-Aug-2017, Time: 16:12:52, ID: ST170803M2-1 PFC CS0 17H0307, Description: PFC CS0 17H0307

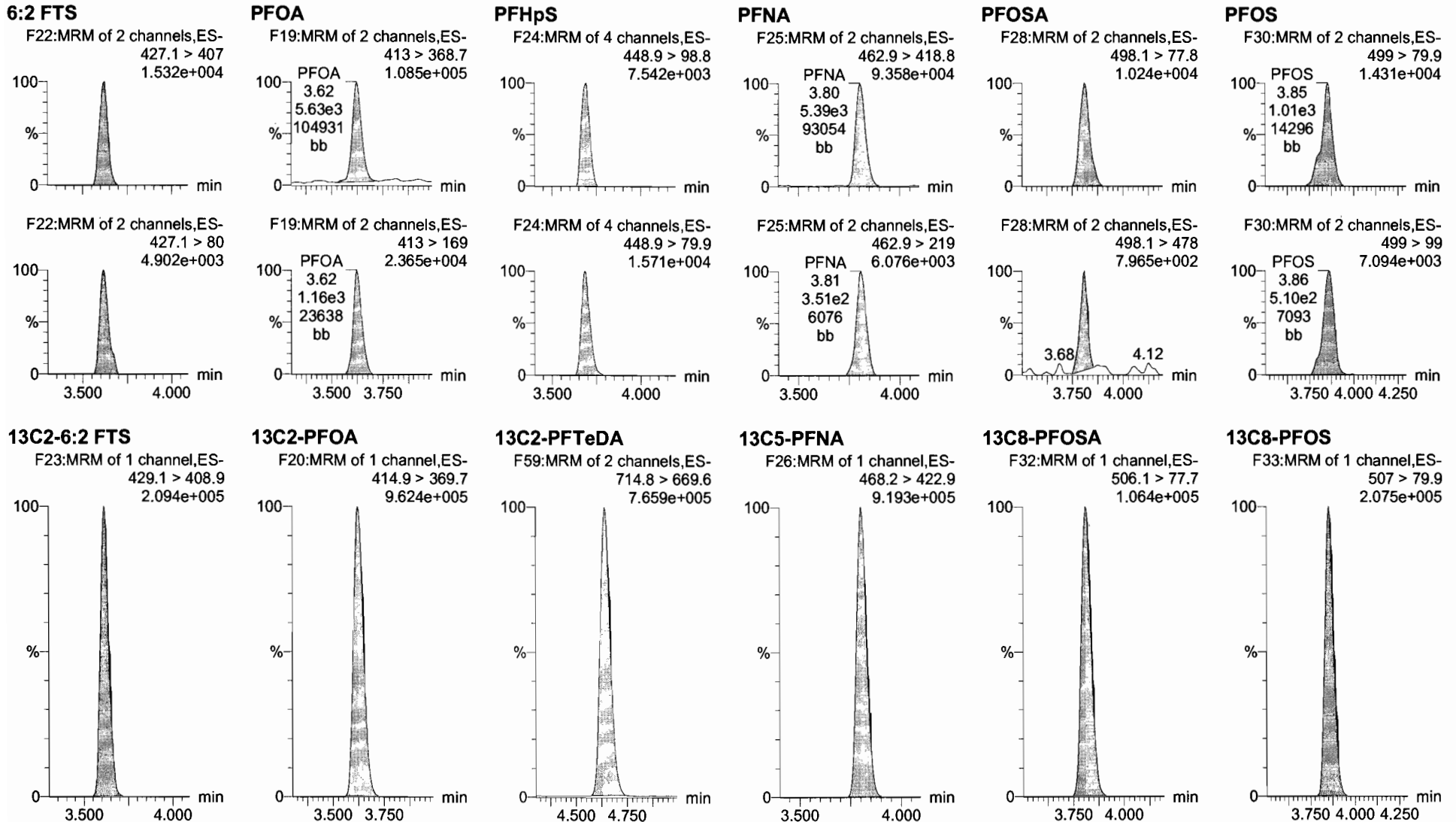

Dataset: U:\Q4.PRO\results\170803M2\170803M2-2.qld

Last Altered: Friday, August 04, 2017 08:44:22 Pacific Daylight Time
Printed: Friday, August 04, 2017 08:48:29 Pacific Daylight Time

Name: 170803M2_2, Date: 03-Aug-2017, Time: 16:12:52, ID: ST170803M2-1 PFC CS0 17H0307, Description: PFC CS0 17H0307

PFDA

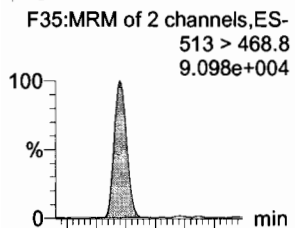

8:2 FTS

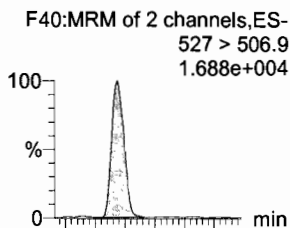

N-MeFOSAA

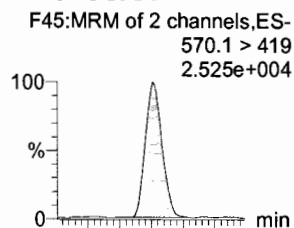

N-EtFOSAA

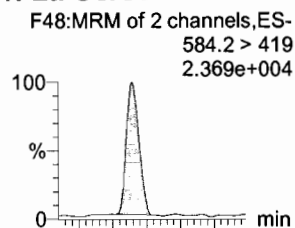

PFUnA

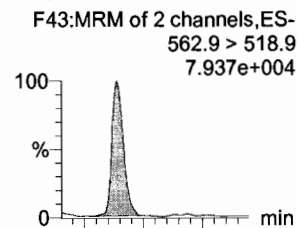

PFDS

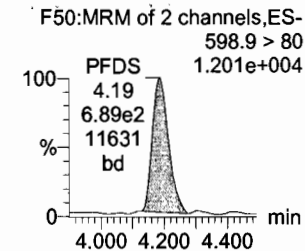
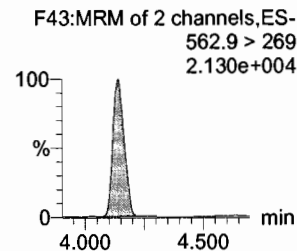
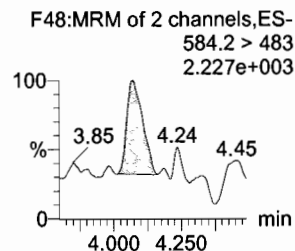
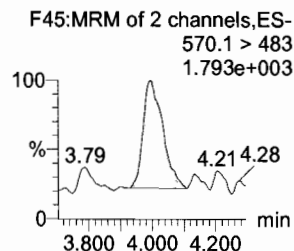
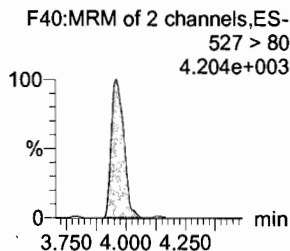
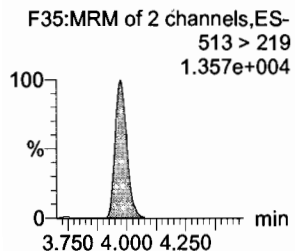
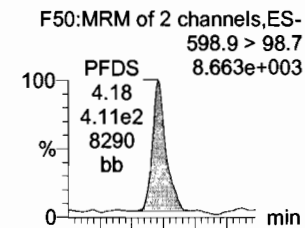

13C2-PFDA

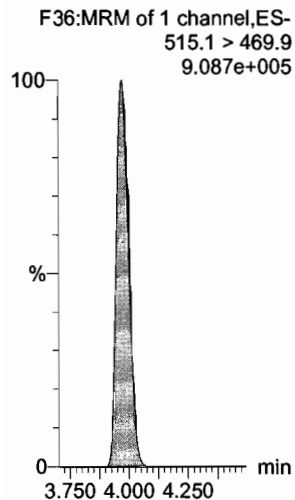

13C2-8:2 FTS

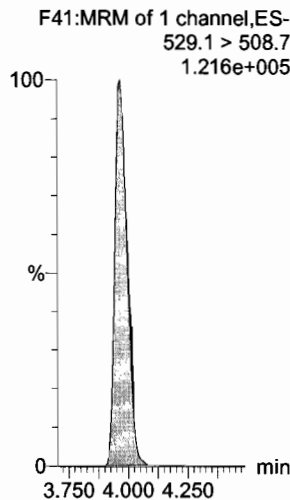

d3-N-MeFOSAA

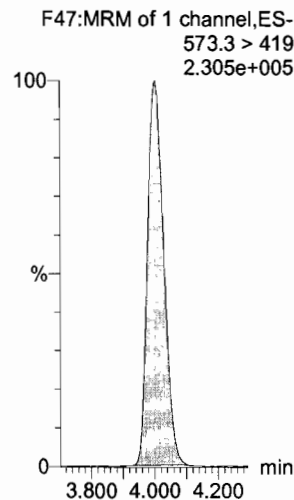

d5-N-EtFOSAA

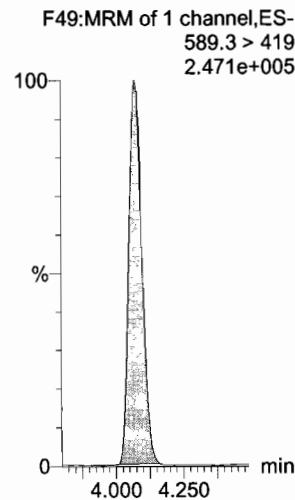

13C2-PFUnA

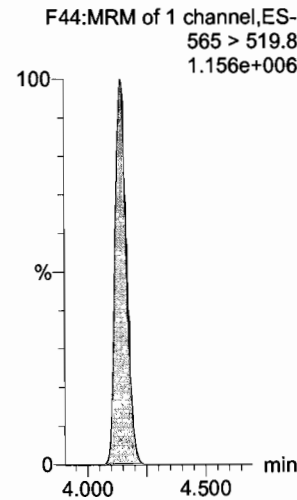

13C2-PFUnA

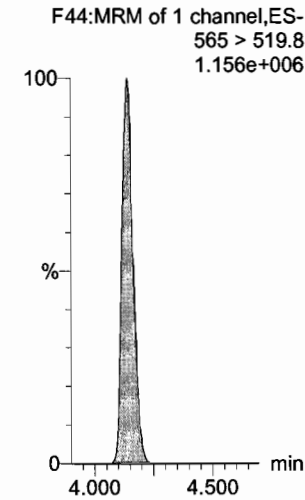

Dataset: U:\Q4.PRO\results\170803M2\170803M2-2.qld

Last Altered: Friday, August 04, 2017 08:44:22 Pacific Daylight Time
Printed: Friday, August 04, 2017 08:48:29 Pacific Daylight Time

Name: 170803M2_2, Date: 03-Aug-2017, Time: 16:12:52, ID: ST170803M2-1 PFC CS0 17H0307, Description: PFC CS0 17H0307

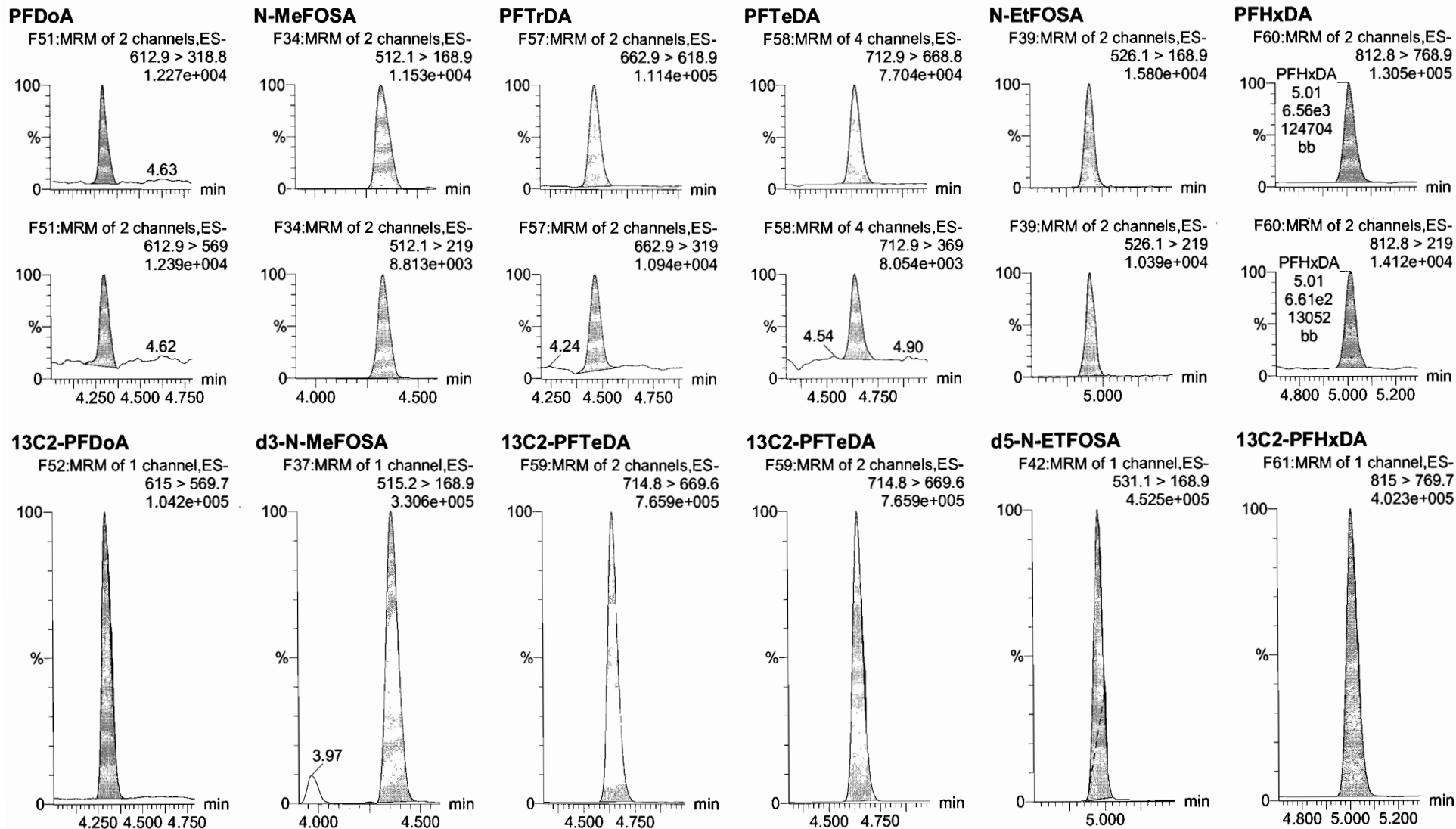

Dataset: U:\Q4.PRO\results\170803M2\170803M2-2.qld

Last Altered: Friday, August 04, 2017 08:44:22 Pacific Daylight Time
Printed: Friday, August 04, 2017 08:48:29 Pacific Daylight Time

Name: 170803M2_2, Date: 03-Aug-2017, Time: 16:12:52, ID: ST170803M2-1 PFC CS0 17H0307, Description: PFC CS0 17H0307

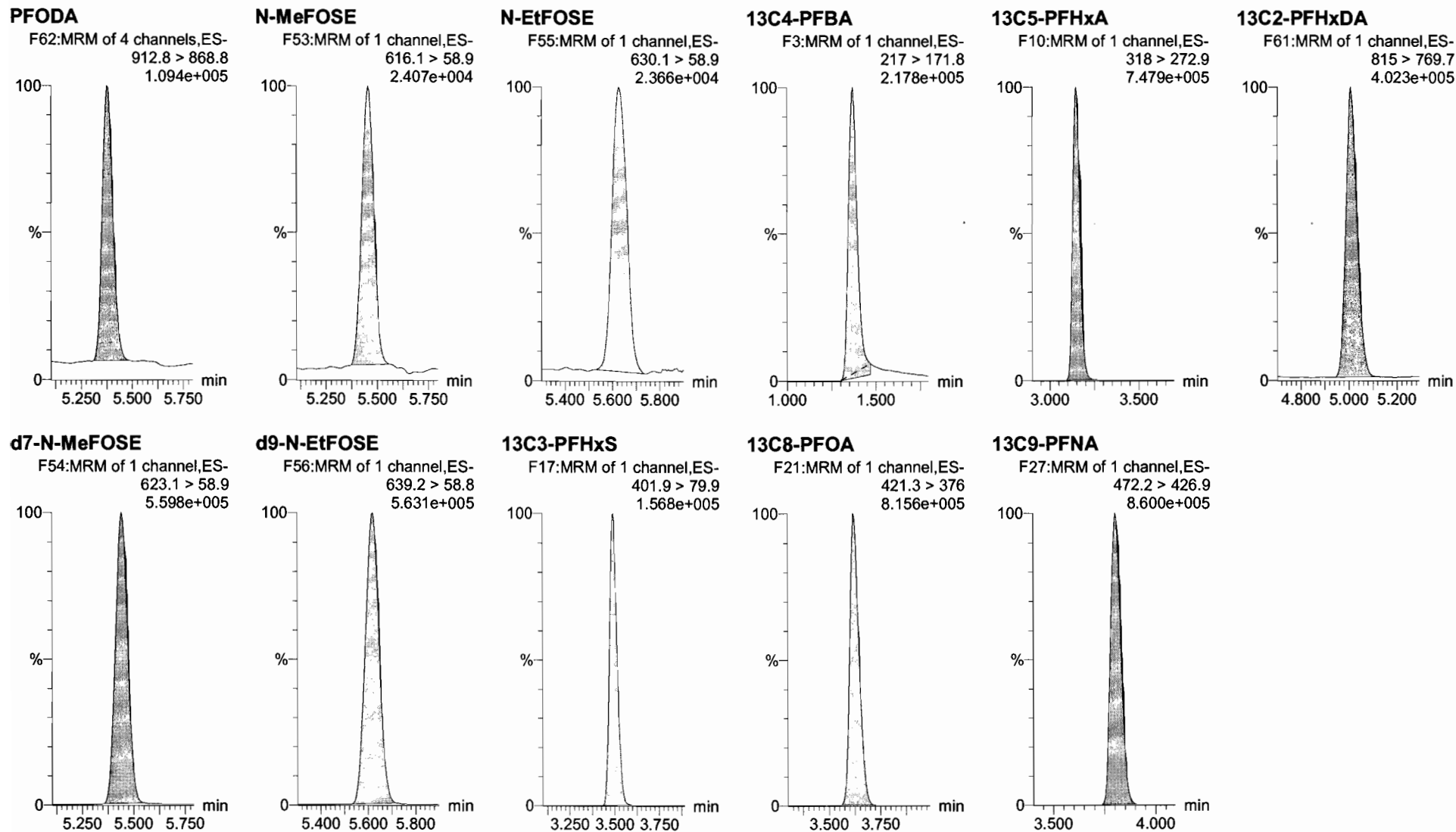

Dataset: U:\Q4.PRO\results\170803M2\170803M2-2.qld

Last Altered: Friday, August 04, 2017 08:44:22 Pacific Daylight Time
Printed: Friday, August 04, 2017 08:48:29 Pacific Daylight Time

Name: 170803M2_2, Date: 03-Aug-2017, Time: 16:12:52, ID: ST170803M2-1 PFC CS0 17H0307, Description: PFC CS0 17H0307

13C4-PFOS

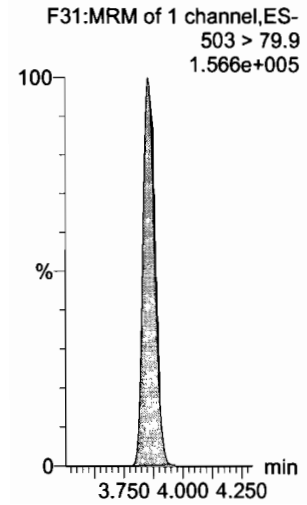

13C6-PFDA

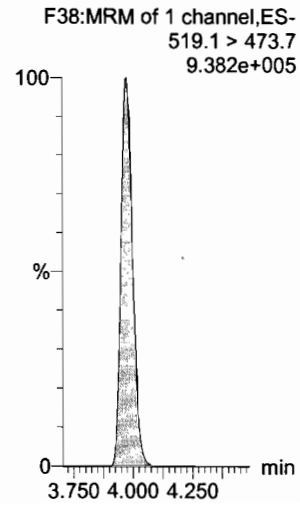

13C7-PFUnA

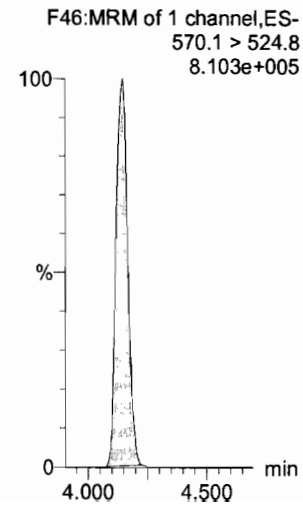

Dataset: U:\Q4.PRO\results\170803M2\170803M2-22.qld

Last Altered: Friday, August 04, 2017 08:53:55 Pacific Daylight Time

Printed: Friday, August 04, 2017 08:57:24 Pacific Daylight Time

Method: U:\Q4.PRO\MethDB\PFAS_FULL_7-27-17.mdb 28 Jul 2017 08:06:09

Calibration: U:\Q4.PRO\CurveDB\C18_VAL-PFAS_Q4_7-31-17-FULL.cdb 01 Aug 2017 10:11:08

AC
8/4/17

Name: 170803M2_22, Date: 03-Aug-2017, Time: 19:47:10, ID: ST170803M2-2 PFC CS3 17H0202, Description: PFC CS3 17H0202

#	Name	Trace	Area	IS Area	RRF	Pred.RT	RT	y Axis Resp.	Conc.	%Rec
1	1 PFBA	213.0 > 168.8	1.25e4	1.46e4		1.32	1.40	10.7	9.83	98.3
2	2 PFPeA	263.1 > 218.9	2.16e4	2.83e4		2.77	2.69	9.53	9.97	99.7
3	3 PFBS	299 > 79.7	5.37e3	3.54e3		2.96	2.92	19.0	10.0	100.3
4	4 PFHxA	313.2 > 268.9	3.86e4	1.39e4		3.19	3.16	13.9	9.89	98.9
5	5 PFHpA	363 > 318.9	3.70e4	3.85e4		3.45	3.43	12.0	9.98	99.8
6	6 PFHxS	398.9 > 79.6	4.93e3	3.96e3		3.56	3.51	15.6	9.24	92.4
7	7 6:2 FTS	427.1 > 407	8.90e3	1.09e4		3.64	3.63	10.2	9.01	90.1
8	8 PFOA	413 > 368.7	4.98e4	6.48e4		3.65	3.64	9.61	9.92	99.2
9	9 PFHpS	448.9 > 98.8	4.92e3	6.48e4		3.65	3.70	0.950	10.9	109.4
10	10 PFNA	462.9 > 418.8	5.06e4	5.73e4		3.83	3.82	11.0	10.1	101.1
11	11 PFOSA	498.1 > 77.8	5.22e3	6.57e3		3.84	3.83	9.94	9.28	92.8
12	12 PFOS	499 > 79.9	9.25e3	1.22e4		3.89	3.87	9.49	9.27	92.7
13	13 PFDA	513 > 468.8	6.07e4	6.05e4		4.01	3.99	12.6	10.3	103.3
14	14 8:2 FTS	527 > 506.9	7.16e3	6.37e3		4.00	3.99	14.0	9.96	99.6
15	15 N-MeFOSAA	570.1 > 419	1.53e4	1.32e4		4.03	4.02	189	10.6	105.9
16	16 N-EtFOSAA	584.2 > 419	1.18e4	1.29e4		4.10	4.09	148	9.62	96.2
17	17 PFUnA	562.9 > 518.9	3.97e4	6.77e4		4.17	4.16	7.33	9.57	95.7
18	18 PFDS	598.9 > 98.7	4.14e3	6.77e4		4.22	4.20	0.765	9.51	95.1
19	19 PFDoA	612.9 > 318.8	4.87e3	6.42e3		4.34	4.32	9.49	10.1	100.8
20	20 N-MeFOSA	512.1 > 168.9	8.72e3	2.37e4		4.29	4.36	55.2	54.7	109.4
21	21 PFTrDA	662.9 > 618.9	5.87e4	6.42e3		4.50	4.49	114	10.9	109.0
22	22 PFTeDA	712.9 > 668.8	3.91e4	4.55e4		4.68	4.67	10.7	9.92	99.2
23	23 N-EtFOSA	526.1 > 168.9	1.05e4	3.30e4		4.79	4.94	47.6	51.2	102.4
24	24 PFHxDA	812.8 > 768.9	5.79e4	2.19e4		5.06	5.04	13.2	10.3	103.2
25	25 PFODA	912.8 > 868.8	5.71e4	2.19e4		5.43	5.41	13.0	11.4	114.3
26	26 N-MeFOSE	616.1 > 58.9	1.37e4	3.88e4		5.42	5.47	52.9	51.2	102.3
27	27 N-EtFOSE	630.1 > 58.9	1.55e4	3.85e4		5.59	5.64	60.5	51.6	103.2
28	28 13C3-PFBA	216.1 > 171.8	1.46e4	1.39e4	1.006	1.32	1.40	13.1	13.0	104.1
29	29 13C3-PFPeA	266 > 221.8	2.83e4	4.03e4	0.275	2.77	2.69	3.51	12.8	102.1
30	30 13C3-PFBS	302 > 98.8	3.54e3	4.03e4	0.034	2.96	2.92	0.439	12.9	102.9
31	31 13C3-PFHxA	315 > 269.8	1.39e4	4.03e4	0.334	3.19	3.16	1.72	5.16	103.2

70-130

50-150

Dataset: U:\Q4.PRO\results\170803M2\170803M2-22.qld

Last Altered: Friday, August 04, 2017 08:53:55 Pacific Daylight Time

Printed: Friday, August 04, 2017 08:57:24 Pacific Daylight Time

Name: 170803M2_22, Date: 03-Aug-2017, Time: 19:47:10, ID: ST170803M2-2 PFC CS3 17H0202, Description: PFC CS3 17H0202

#	Name	Trace	Area	IS Area	RRF	Pred RT	RT	y Axis Resp.	Conc.	%Rec
32	32 13C4-PFHpA	367.2 > 321.8	3.85e4	4.03e4	0.414	3.45	3.43	4.77	11.5	92.2
33	33 18O2-PFHxS	403 > 102.6	3.96e3	7.76e3	0.475	3.56	3.51	6.38	13.4	107.3
34	34 13C2-6:2 FTS	429.1 > 408.9	1.09e4	4.66e4	0.214	3.64	3.63	2.94	13.7	109.8
35	35 13C2-PFOA	414.9 > 369.7	6.48e4	4.66e4	1.298	3.65	3.64	17.4	13.4	107.0
36	36 13C5-PFNA	468.2 > 422.9	5.73e4	5.64e4	1.094	3.83	3.82	12.7	11.6	92.9
37	37 13C8-PFOA	506.1 > 77.7	6.57e3	5.95e4	0.124	3.84	3.83	1.38	11.1	88.8
38	38 13C8-PFOS	507 > 79.9	1.22e4	1.00e4	1.153	3.89	3.87	15.2	13.2	105.6
39	39 13C2-PFDA	515.1 > 469.9	6.05e4	5.77e4	1.059	4.01	3.99	13.1	12.4	99.0
40	40 13C2-8:2 FTS	529.1 > 508.7	6.37e3	5.77e4	0.129	4.00	3.98	1.38	10.7	85.9
41	41 d3-N-MeFOSAA	573.3 > 419	1.32e4	5.95e4	0.019	4.03	4.02	2.77	144	88.3
42	42 d5-N-EtFOSAA	589.3 > 419	1.29e4	5.95e4	0.019	4.12	4.09	2.72	144	88.4
43	43 13C2-PFUnA	565 > 519.8	6.77e4	5.95e4	1.172	4.17	4.15	14.2	12.1	97.0
44	44 13C2-PFDoA	615 > 569.7	6.42e3	5.95e4	0.118	4.34	4.32	1.35	11.4	91.1
45	45 d3-N-MeFOSA	515.2 > 168.9	2.37e4	5.95e4	0.040	4.29	4.39	4.97	123	82.0
46	46 13C2-PFTeDA	714.8 > 669.6	4.55e4	5.95e4	0.801	4.68	4.67	9.57	11.9	95.5
47	47 d5-N-ETFOSA	531.1 > 168.9	3.30e4	5.95e4	0.055	4.85	4.98	6.94	126	84.0
48	48 13C2-PFHxDA	815 > 769.7	2.19e4	5.95e4	0.991	5.06	5.04	4.61	4.65	93.0
49	49 d7-N-MeFOSE	623.1 > 58.9	3.88e4	5.95e4	0.065	5.42	5.45	8.15	125	83.4
50	50 d9-N-EtFOSE	639.2 > 58.8	3.85e4	5.95e4	0.065	5.59	5.63	8.10	125	83.3
51	51 13C4-PFBA	217 > 171.8	1.39e4	1.39e4	1.000	1.32	1.40	12.5	12.5	100.0
52	52 13C5-PFHxA	318 > 272.9	4.03e4	4.03e4	1.000	3.19	3.16	5.00	5.00	100.0
53	53 13C3-PFHxS	401.9 > 79.9	7.76e3	7.76e3	1.000	3.56	3.51	12.5	12.5	100.0
54	54 13C8-PFOA	421.3 > 376	4.66e4	4.66e4	1.000	3.65	3.64	12.5	12.5	100.0
55	55 13C9-PFNA	472.2 > 426.9	5.64e4	5.64e4	1.000	3.83	3.82	12.5	12.5	100.0
56	56 13C4-PFOS	503 > 79.9	1.00e4	1.00e4	1.000	3.89	3.87	12.5	12.5	100.0
57	57 13C6-PFDA	519.1 > 473.7	5.77e4	5.77e4	1.000	4.01	3.99	12.5	12.5	100.0
58	58 13C7-PFUnA	570.1 > 524.8	5.95e4	5.95e4	1.000	4.17	4.15	12.5	12.5	100.0

50-150
↓

Dataset: Untitled

Last Altered: Friday, August 04, 2017 09:33:42 Pacific Daylight Time

Printed: Friday, August 04, 2017 10:28:42 Pacific Daylight Time

Method: U:\Q4.PRO\MethDB\PFAS_FULL_7-27-17.mdb 28 Jul 2017 08:06:09

Calibration: U:\Q4.PRO\CurveDB\C18_VAL-PFAS_Q4_7-31-17-FULL.cdb 01 Aug 2017 10:11:08

Compound name: PFBA

	Name	ID	Acq.Date	Acq.Time
1	170803M2_1	IPA	03-Aug-17	16:02:09
2	170803M2_2	ST170803M2-1 PFC CS0 17H0307	03-Aug-17	16:12:52
3	170803M2_3	IPA	03-Aug-17	16:23:40
4	170803M2_4	1700925-02 SB01-170724 0.12178	03-Aug-17	16:34:26
5	170803M2_5	1700925-06 EB01-170724 0.1185	03-Aug-17	16:45:12
6	170803M2_6	1700929-01 MATP01001 0.11834	03-Aug-17	16:55:51
7	170803M2_7	1700938-01 NORP08102 0.11844	03-Aug-17	17:06:36
8	170803M2_8	1700938-02 NORP08103 0.12014	03-Aug-17	17:17:30
9	170803M2_9	1700936-01 BULK TANK #1 0.005	03-Aug-17	17:28:17
10	170803M2_10	1700936-02 BULK TANK #2 0.005	03-Aug-17	17:38:55
11	170803M2_11	1700871-11@5X 16-GW-16_MW04-2017071...	03-Aug-17	17:49:34
12	170803M2_12	IPA	03-Aug-17	18:00:12
13	170803M2_13	1700925-01@15X I001BC43S-170724 0.12112	03-Aug-17	18:10:51
14	170803M2_14	IPA	03-Aug-17	18:21:33
15	170803M2_15	1700925-03@15X I001BC50S-170724 0.12135	03-Aug-17	18:32:17
16	170803M2_16	IPA	03-Aug-17	18:42:55
17	170803M2_17	B7G0122-BS1 OPR 0.25	03-Aug-17	18:53:33
18	170803M2_18	IPA	03-Aug-17	19:04:20
19	170803M2_19	B7G0122-BLK1 Method Blank 0.25	03-Aug-17	19:14:58
20	170803M2_20	1700891-06RE1 VEL FOAM 0.17113	03-Aug-17	19:25:37
21	170803M2_21	IPA	03-Aug-17	19:36:23
22	170803M2_22	ST170803M2-2 PFC CS3 17H0202	03-Aug-17	19:47:10
23	170803M2_23	IPA	03-Aug-17	19:57:57
24	170803M2_24	B7H0007-BS1 OPR 0.25	03-Aug-17	20:08:35
25	170803M2_25	B7H0010-BS1 OPR 5	03-Aug-17	20:19:13
26	170803M2_26	B7H0011-BS1 OPR 5	03-Aug-17	20:29:52
27	170803M2_27	B7H0012-BS1 OPR 0.25	03-Aug-17	20:40:30
28	170803M2_28	B7H0007-BSD1 LCS Dup 0.25	03-Aug-17	20:51:17
29	170803M2_29	IPA	03-Aug-17	21:01:55
30	170803M2_30	B7H0007-BLK1 Method Blank 0.25	03-Aug-17	21:12:41
31	Work Order 170803M2_31	Revision B7H0010-BLK1 Method Blank 5	03-Aug-17	21:23:20

Dataset: Untitled

Last Altered: Friday, August 04, 2017 09:33:42 Pacific Daylight Time

Printed: Friday, August 04, 2017 10:28:42 Pacific Daylight Time

Compound name: PFBA

	Name	ID	Acq.Date	Acq.Time
32	170803M2_32	B7H0011-BLK1 Method Blank 5	03-Aug-17	21:33:58
33	170803M2_33	B7H0012-BLK1 Method Blank 0.25	03-Aug-17	21:44:37
34	170803M2_34	1700862-01 WS 252 0.00025	03-Aug-17	21:55:15
35	170803M2_35	1700952-01 CP-IDW-072517 0.24347	03-Aug-17	22:06:01
36	170803M2_36	1700953-01 TF4-IDW-072517-01 0.26372	03-Aug-17	22:16:55
37	170803M2_37	1700953-02 TF4-IDW-072517-02 0.26543	03-Aug-17	22:27:44
38	170803M2_38	1700954-01 TF5-IDW-072517 0.25837	03-Aug-17	22:38:30
39	170803M2_39	1700818-01 QPFD-1 5	03-Aug-17	22:49:08
40	170803M2_40	1700818-02 QPFD-2 5	03-Aug-17	22:59:55
41	170803M2_41	1700818-03 QPFD-3 5	03-Aug-17	23:10:33
42	170803M2_42	1700818-04 QPFD-4 5	03-Aug-17	23:21:11
43	170803M2_43	1700818-05 QPFD-5 5	03-Aug-17	23:31:50
44	170803M2_44	IPA	03-Aug-17	23:42:28
45	170803M2_45	ST170803M2-3 PFC CS3 17H0202	03-Aug-17	23:53:06
46	170803M2_46	IPA	04-Aug-17	00:03:53
47	170803M2_47	1700818-06 QPFD-6 5	04-Aug-17	00:14:34
48	170803M2_48	1700818-07 QPFD-7 5	04-Aug-17	00:25:19
49	170803M2_49	1700818-08 QPFD-8 5	04-Aug-17	00:35:57
50	170803M2_50	1700818-09 QPFD-9 5	04-Aug-17	00:46:44
51	170803M2_51	1700818-10 QPFD-10 5	04-Aug-17	00:57:39
52	170803M2_52	1700818-11 QPFD-11 5	04-Aug-17	01:08:26
53	170803M2_53	1700818-12 QPFD-12 5	04-Aug-17	01:19:04
54	170803M2_54	1700818-13 QPFD-13 5	04-Aug-17	01:29:51
55	170803M2_55	1700903-01 1958 5	04-Aug-17	01:40:29
56	170803M2_56	B7H0010-DUP1 Duplicate 5	04-Aug-17	01:51:08
57	170803M2_57	1700819-01 QPFD-14 5	04-Aug-17	02:01:46
58	170803M2_58	IPA	04-Aug-17	02:12:27
59	170803M2_59	ST170803M2-4 PFC CS0 17H0307	04-Aug-17	02:23:13
60	170803M2_60	IPA	04-Aug-17	02:33:58
61	170803M2_61	1700819-02 QPFD-15 5	04-Aug-17	02:44:36
62	170803M2_62	1700819-03 QPFD-16 5	04-Aug-17	02:55:15
63	170803M2_63	1700819-04 QPFD-17 5	04-Aug-17	03:05:53
64	170803M2_64	1700819-05 QPFD-18 5	04-Aug-17	03:16:32
65	170803M2_65	1700819-06 QPFD-19 5	04-Aug-17	03:27:10

Dataset: Untitled

Last Altered: Friday, August 04, 2017 09:33:42 Pacific Daylight Time

Printed: Friday, August 04, 2017 10:28:42 Pacific Daylight Time

Compound name: PFBA

	Name	ID	Acq.Date	Acq.Time
66	170803M2_66	1700819-07 QPFD-20 5	04-Aug-17	03:37:48
67	170803M2_67	1700819-08 QPFD-21 5	04-Aug-17	03:48:35
68	170803M2_68	1700819-09 QPFD-22 5	04-Aug-17	03:59:13
69	170803M2_69	1700819-10 QPFD-23 5	04-Aug-17	04:10:00
70	170803M2_70	1700819-11 QPFD-24 5	04-Aug-17	04:20:46
71	170803M2_71	IPA	04-Aug-17	04:31:33
72	170803M2_72	ST170803M2-5 PFC CS3 17H0202	04-Aug-17	04:42:11
73	170803M2_73	IPA	04-Aug-17	04:52:57
74	170803M2_74	1700819-12 QPFD-25 5	04-Aug-17	05:03:36
75	170803M2_75	1700819-13 QPFD-26 5	04-Aug-17	05:14:14
76	170803M2_76	1700963-01 SW VEL L2 0.25308	04-Aug-17	05:24:54
77	170803M2_77	1700963-02 SW VEL L3 0.21924	04-Aug-17	05:35:42
78	170803M2_78	1700963-03 SW VEL L4 0.25896	04-Aug-17	05:46:38
79	170803M2_79	1700963-04 VEL FOAM L2 0.02349	04-Aug-17	05:57:16
80	170803M2_80	IPA	04-Aug-17	06:08:00
81	170803M2_81	1700963-05 VEL FOAM L3 0.09911	04-Aug-17	06:18:49
82	170803M2_82	IPA	04-Aug-17	06:29:35
83	170803M2_83	1700963-06 VEL FOAM L4 0.03035	04-Aug-17	06:40:14
84	170803M2_84	IPA	04-Aug-17	06:50:52
85	170803M2_85	1700925-01 I001BC43S-170724 0.12112	04-Aug-17	07:01:39
86	170803M2_86	IPA	04-Aug-17	07:12:17
87	170803M2_87	1700925-03 I001BC50S-170724 0.12135	04-Aug-17	07:22:56
88	170803M2_88	IPA	04-Aug-17	07:33:42
89	170803M2_89	ST170803M2-6 PFC CS3 17H0202	04-Aug-17	07:44:20
90	170803M2_90	IPA	04-Aug-17	07:55:07

Dataset: U:\Q4.PRO\results\170803M2\170803M2-22.qld

Last Altered: Friday, August 04, 2017 08:53:55 Pacific Daylight Time
Printed: Friday, August 04, 2017 08:57:24 Pacific Daylight Time

Method: U:\Q4.PRO\MethDB\PFAS_FULL_7-27-17.mdb 28 Jul 2017 08:06:09
Calibration: U:\Q4.PRO\CurveDB\C18_VAL-PFAS_Q4_7-31-17-FULL.cdb 01 Aug 2017 10:11:08

Name: 170803M2_22, Date: 03-Aug-2017, Time: 19:47:10, ID: ST170803M2-2 PFC CS3 17H0202, Description: PFC CS3 17H0202

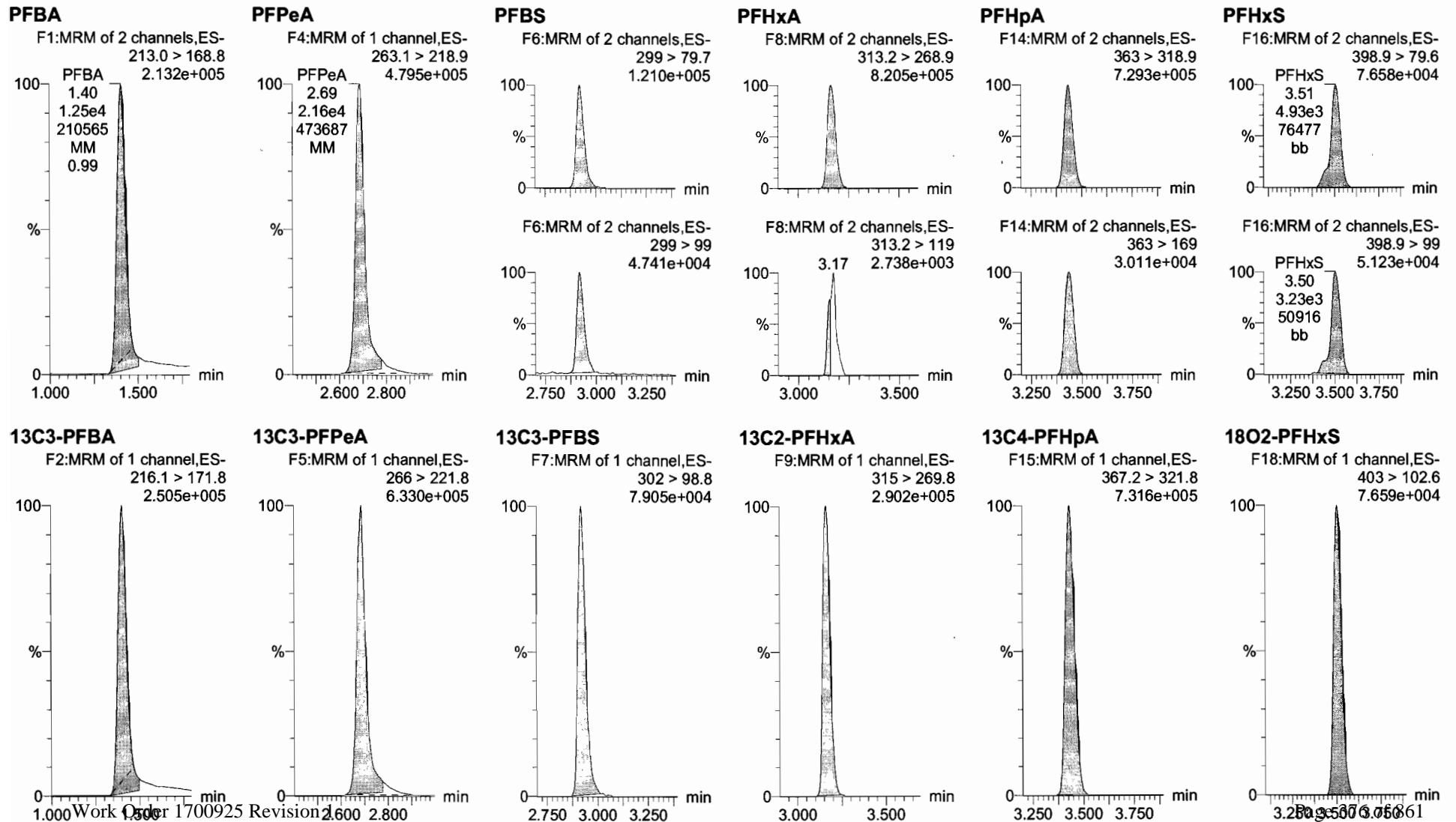

Dataset: U:\Q4.PRO\results\170803M2\170803M2-22.qld

Last Altered: Friday, August 04, 2017 08:53:55 Pacific Daylight Time
Printed: Friday, August 04, 2017 08:57:24 Pacific Daylight Time

Name: 170803M2_22, Date: 03-Aug-2017, Time: 19:47:10, ID: ST170803M2-2 PFC CS3 17H0202, Description: PFC CS3 17H0202

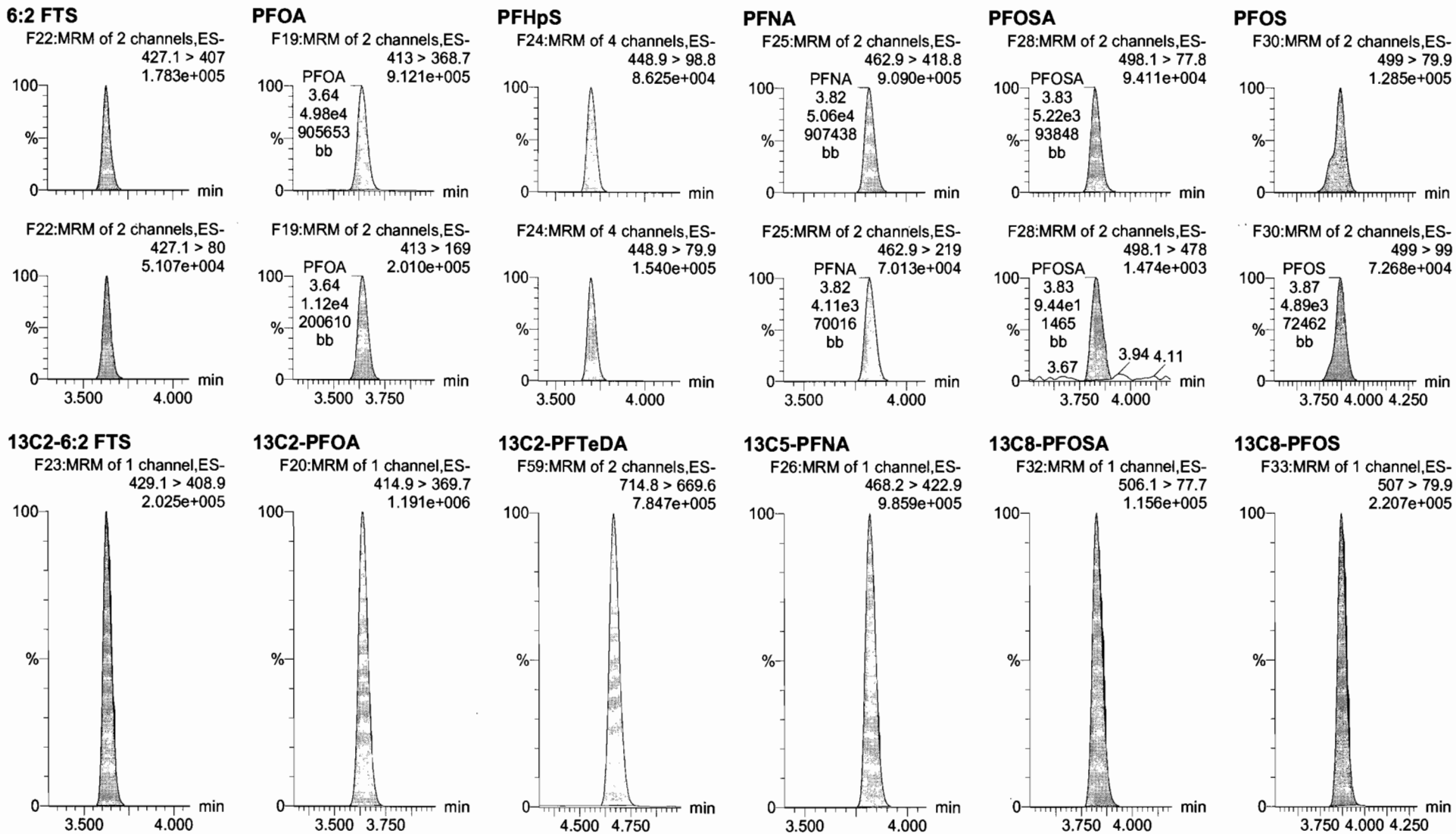

Dataset: U:\Q4.PRO\results\170803M2\170803M2-22.qld

Last Altered: Friday, August 04, 2017 08:53:55 Pacific Daylight Time
Printed: Friday, August 04, 2017 08:57:24 Pacific Daylight Time

Name: 170803M2_22, Date: 03-Aug-2017, Time: 19:47:10, ID: ST170803M2-2 PFC CS3 17H0202, Description: PFC CS3 17H0202

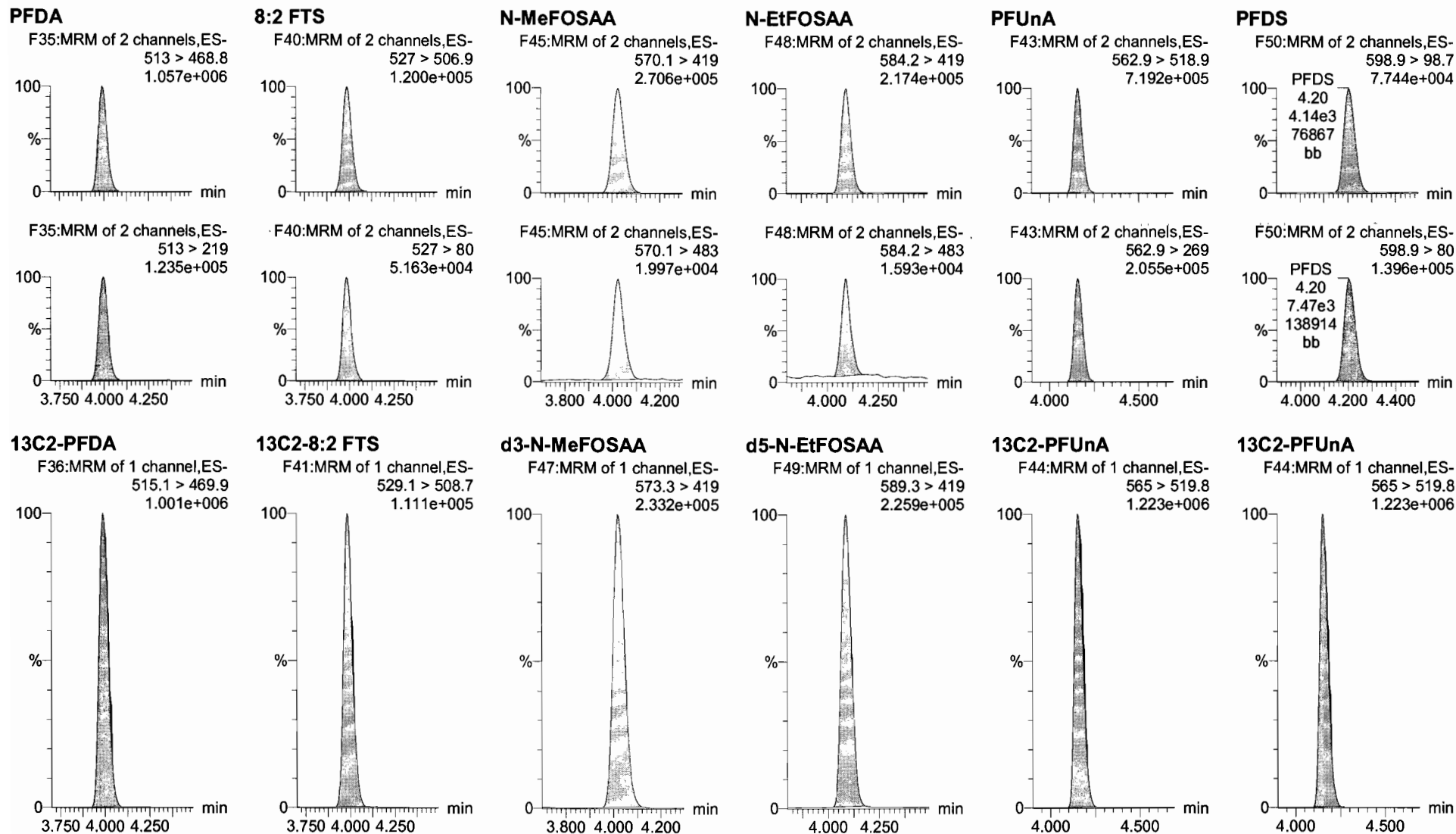

Dataset: U:\Q4.PRO\results\170803M2\170803M2-22.qld

Last Altered: Friday, August 04, 2017 08:53:55 Pacific Daylight Time
Printed: Friday, August 04, 2017 08:57:24 Pacific Daylight Time

Name: 170803M2_22, Date: 03-Aug-2017, Time: 19:47:10, ID: ST170803M2-2 PFC CS3 17H0202, Description: PFC CS3 17H0202

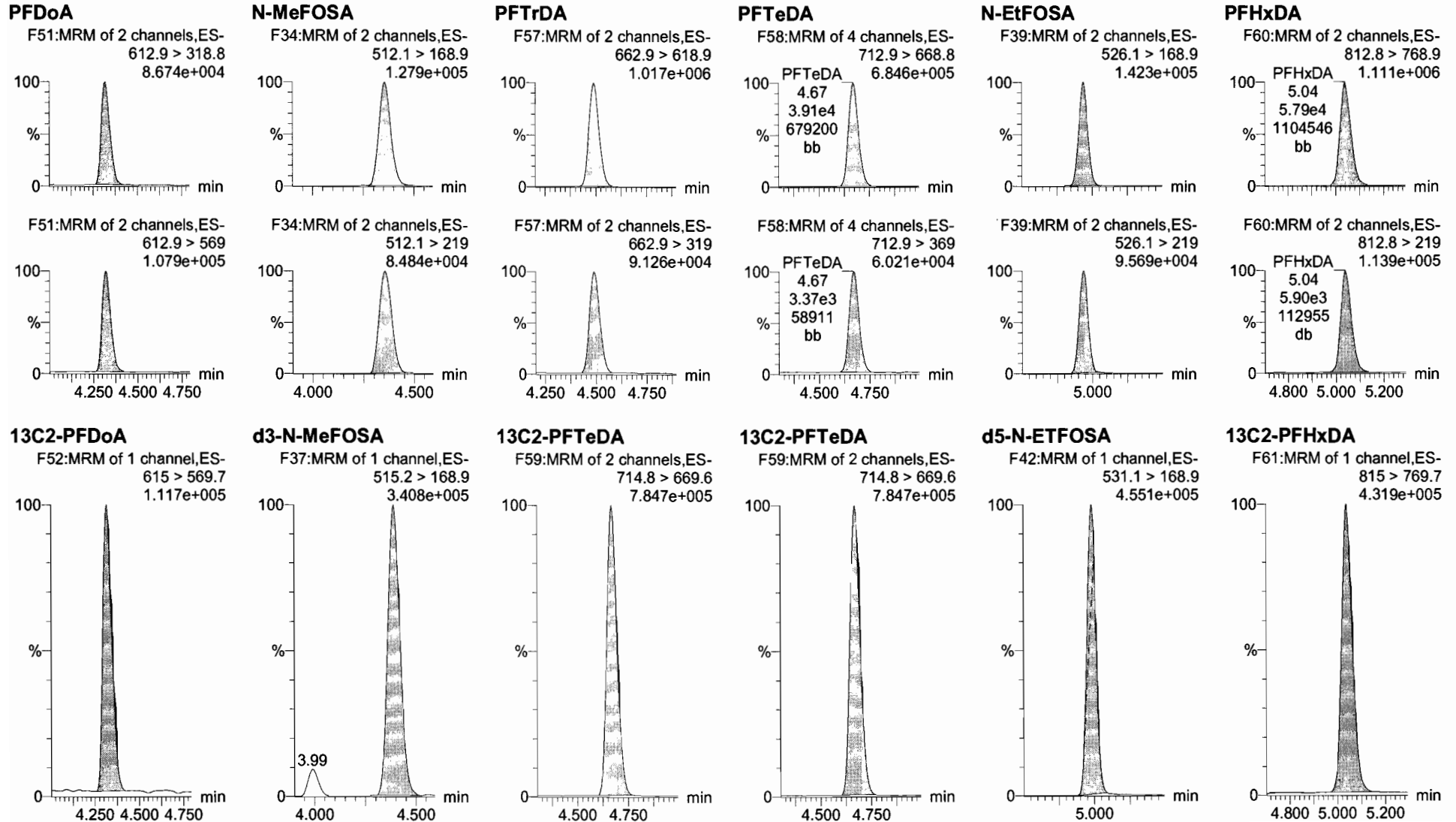

Dataset: U:\Q4.PRO\results\170803M2\170803M2-22.qld

Last Altered: Friday, August 04, 2017 08:53:55 Pacific Daylight Time
Printed: Friday, August 04, 2017 08:57:24 Pacific Daylight Time

Name: 170803M2_22, Date: 03-Aug-2017, Time: 19:47:10, ID: ST170803M2-2 PFC CS3 17H0202, Description: PFC CS3 17H0202

PFODA

F62:MRM of 4 channels,ES-
912.8 > 868.8
9.534e+005

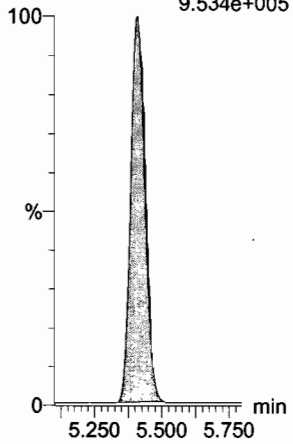

N-MeFOSE

F53:MRM of 1 channel,ES-
616.1 > 58.9
2.004e+005

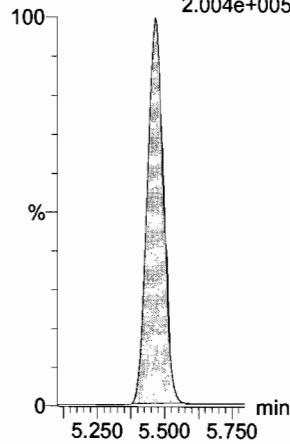

N-EtFOSE

F55:MRM of 1 channel,ES-
630.1 > 58.9
2.313e+005

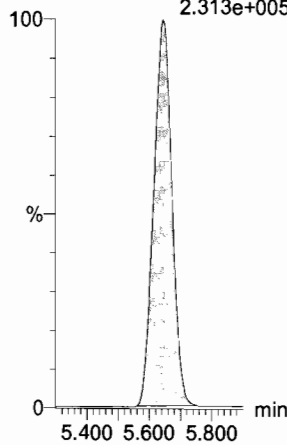

13C4-PFBA

F3:MRM of 1 channel,ES-
217 > 171.8
2.423e+005

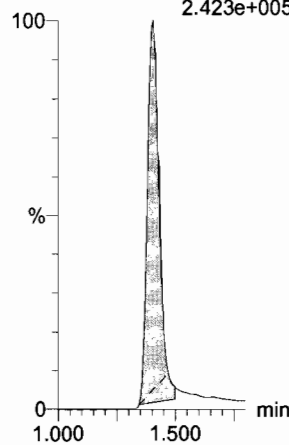

13C5-PFHxA

F10:MRM of 1 channel,ES-
318 > 272.9
9.199e+005

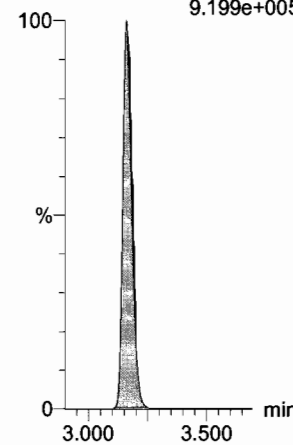

13C2-PFHxDA

F61:MRM of 1 channel,ES-
815 > 769.7
4.319e+005

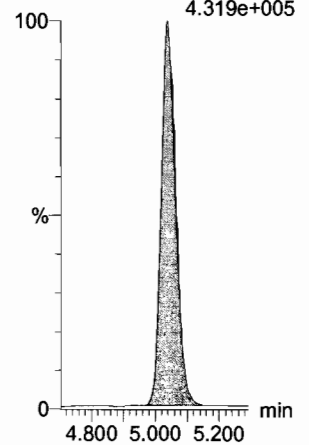

d7-N-MeFOSE

F54:MRM of 1 channel,ES-
623.1 > 58.9
5.610e+005

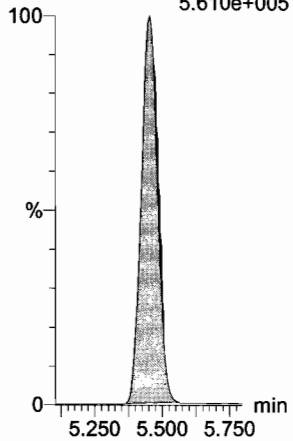

d9-N-EtFOSE

F56:MRM of 1 channel,ES-
639.2 > 58.8
5.844e+005

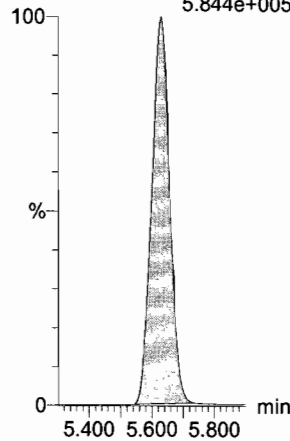

13C3-PFHxS

F17:MRM of 1 channel,ES-
401.9 > 79.9
1.479e+005

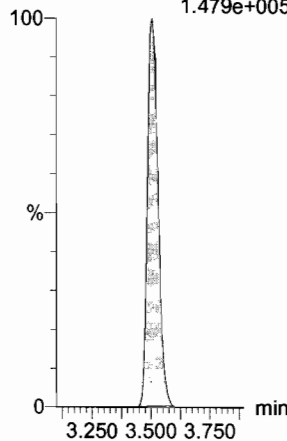

13C8-PFOA

F21:MRM of 1 channel,ES-
421.3 > 376
8.540e+005

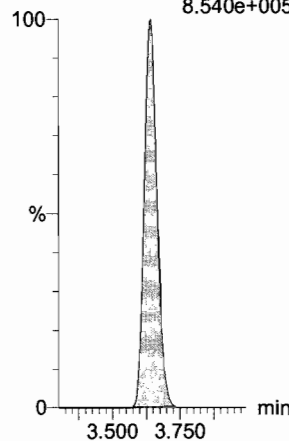

13C9-PFNA

F27:MRM of 1 channel,ES-
472.2 > 426.9
9.655e+005

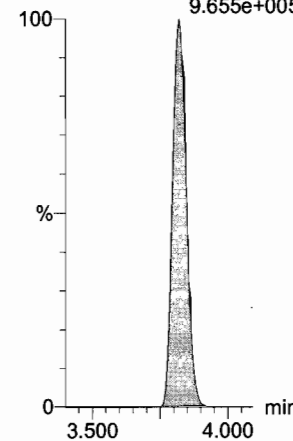

Dataset: U:\Q4.PRO\results\170803M2\170803M2-22.qld

Last Altered: Friday, August 04, 2017 08:53:55 Pacific Daylight Time

Printed: Friday, August 04, 2017 08:57:24 Pacific Daylight Time

Name: 170803M2_22, Date: 03-Aug-2017, Time: 19:47:10, ID: ST170803M2-2 PFC CS3 17H0202, Description: PFC CS3 17H0202

13C4-PFOS

F31:MRM of 1 channel,ES-
503 > 79.9
1.824e+005

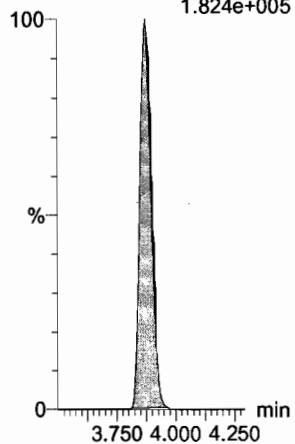

13C6-PFDA

F38:MRM of 1 channel,ES-
519.1 > 473.7
1.036e+006

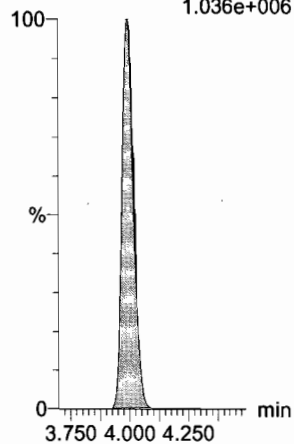

13C7-PFUnA

F46:MRM of 1 channel,ES-
570.1 > 524.8
1.042e+006

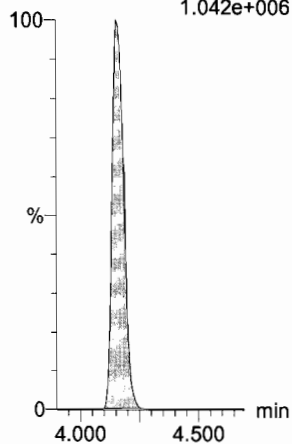

Dataset: U:\Q4.PRO\results\170803M2\170803M2-59.qld

Last Altered: Friday, August 04, 2017 09:19:09 Pacific Daylight Time
Printed: Friday, August 04, 2017 09:19:38 Pacific Daylight Time

Method: U:\Q4.PRO\MethDB\PFAS_FULL_7-27-17.mdb 28 Jul 2017 08:06:09
Calibration: U:\Q4.PRO\CurveDB\C18_VAL-PFAS_Q4_7-31-17-FULL.cdb 01 Aug 2017 10:11:08

AC
8/4/17

Name: 170803M2_59, Date: 04-Aug-2017, Time: 02:23:13, ID: ST170803M2-4 PFC CS0 17H0307, Description: PFC CS0 17H0307

#	Name	Trace	Area	IS Area	RRF	Pred.RT	RT	y Axis Resp.	Conc.	%Rec
1	1 PFBA	213.0 > 168.8	1.45e3	1.38e4		1.32	1.42	1.31	1.15	115.0
2	2 PFPeA	263.1 > 218.9	2.43e3	2.89e4		2.77	2.71	1.05	1.07	106.7
3	3 PFBS	299 > 79.7	5.75e2	3.58e3		2.96	2.93	2.01	1.03	103.0
4	4 PFHxA	313.2 > 268.9	4.15e3	1.35e4		3.19	3.17	1.54	1.00	100.1
5	5 PFHpA	363 > 318.9	4.25e3	4.23e4		3.45	3.45	1.26	0.988	98.8
6	6 PFHxS	398.9 > 79.6	5.45e2	4.16e3		3.56	3.52	1.64	0.957	95.7
7	7 6:2 FTS	427.1 > 407	8.44e2	1.02e4		3.64	3.64	1.03	0.935	93.5
8	8 PFOA	413 > 368.7	5.71e3	6.98e4		3.65	3.65	1.02	0.920	92.0
9	9 PFHpS	448.9 > 98.8	5.64e2	6.98e4		3.65	3.71	0.101	1.09	108.8
10	10 PFNA	462.9 > 418.8	6.08e3	6.36e4		3.83	3.83	1.19	1.03	103.3
11	11 PFOSA	498.1 > 77.8	7.42e2	6.85e3		3.84	3.84	1.36	1.29	128.8
12	12 PFOS	499 > 79.9	1.02e3	1.26e4		3.89	3.89	1.02	0.953	95.3
13	13 PFDA	513 > 468.8	6.92e3	6.00e4		4.01	4.00	1.44	1.07	107.1
14	14 8:2 FTS	527 > 506.9	8.95e2	6.60e3		4.00	4.00	1.69	1.15	115.4
15	15 N-MeFOSAA	570.1 > 419	1.61e3	1.35e4		4.03	4.03	19.3	1.04	103.6
16	16 N-EtFOSAA	584.2 > 419	1.32e3	1.34e4		4.10	4.11	16.0	1.06	105.6
17	17 PFUnA	562.9 > 518.9	4.83e3	7.29e4		4.17	4.17	0.828	0.977	97.7
18	18 PFDS	598.9 > 98.7	4.71e2	7.29e4		4.22	4.21	0.0807	1.04	103.6
19	19 PFDoA	612.9 > 318.8	6.20e2	6.68e3		4.34	4.33	1.16	1.23	122.6
20	20 N-MeFOSA	512.1 > 168.9	9.24e2	2.43e4		4.29	4.38	5.70	5.44	108.7
21	21 PFTTrDA	662.9 > 618.9	6.82e3	6.68e3		4.50	4.50	12.8	1.11	111.5
22	22 PFTeDA	712.9 > 668.8	4.91e3	4.88e4		4.68	4.69	1.26	1.07	106.7
23	23 N-EtFOSA	526.1 > 168.9	1.18e3	3.45e4		4.79	4.96	5.11	5.13	102.6
24	24 PFHxDA	812.8 > 768.9	7.32e3	2.33e4		5.06	5.06	1.57	1.05	105.2
25	25 PFODA	912.8 > 868.8	6.49e3	2.33e4		5.43	5.42	1.39	1.10	109.9
26	26 N-MeFOSE	616.1 > 58.9	1.57e3	3.98e4		5.42	5.47	5.92	5.36	107.2
27	27 N-EtFOSE	630.1 > 58.9	1.83e3	3.91e4		5.59	5.65	7.03	5.04	100.7
28	28 13C3-PFBA	216.1 > 171.8	1.38e4	1.36e4	1.006	1.32	1.42	12.8	12.7	101.6
29	29 13C3-PFPeA	266 > 221.8	2.89e4	3.93e4	0.275	2.77	2.70	3.68	13.4	106.8
30	30 13C3-PFBS	302 > 98.8	3.58e3	3.93e4	0.034	2.96	2.94	0.455	13.3	106.8
31	31 13C3-PFHxA	315 > 269.8	1.35e4	3.93e4	0.334	3.19	3.17	1.72	5.14	102.8

70-120

50-150



Dataset: U:\Q4.PRO\results\170803M2\170803M2-59.qld

Last Altered: Friday, August 04, 2017 09:19:09 Pacific Daylight Time

Printed: Friday, August 04, 2017 09:19:38 Pacific Daylight Time

Name: 170803M2_59, Date: 04-Aug-2017, Time: 02:23:13, ID: ST170803M2-4 PFC CS0 17H0307, Description: PFC CS0 17H0307

#	Name	Trace	Area	IS Area	RRF	Pred.RT	RT	y Axis Resp.	Conc.	%Rec
32	13C4-PFHpA	367.2 > 321.8	4.23e4	3.93e4	0.414	3.45	3.45	5.38	13.0	103.9
33	18O2-PFHxS	403 > 102.6	4.16e3	8.39e3	0.475	3.56	3.52	6.19	13.0	104.2
34	13C2-6:2 FTS	429.1 > 408.9	1.02e4	4.75e4	0.214	3.64	3.64	2.70	12.6	100.9
35	13C2-PFOA	414.9 > 369.7	6.98e4	4.75e4	1.298	3.65	3.65	18.4	14.2	113.3
36	13C5-PFNA	468.2 > 422.9	6.36e4	5.68e4	1.094	3.83	3.83	14.0	12.8	102.2
37	13C8-PFOA	506.1 > 77.7	6.85e3	5.63e4	0.124	3.84	3.84	1.52	12.2	97.7
38	13C8-PFOS	507 > 79.9	1.26e4	1.02e4	1.153	3.89	3.89	15.4	13.4	107.0
39	13C2-PFDA	515.1 > 469.9	6.00e4	5.52e4	1.059	4.01	4.00	13.6	12.8	102.8
40	13C2-8:2 FTS	529.1 > 508.7	6.60e3	5.52e4	0.129	4.00	4.00	1.50	11.6	93.1
41	d3-N-MeFOSAA	573.3 > 419	1.35e4	5.63e4	0.019	4.03	4.03	3.01	156	95.8
42	d5-N-EtFOSAA	589.3 > 419	1.34e4	5.63e4	0.019	4.12	4.10	2.98	157	96.7
43	13C2-PFUnA	565 > 519.8	7.29e4	5.63e4	1.172	4.17	4.17	16.2	13.8	110.4
44	13C2-PFDoA	615 > 569.7	6.68e3	5.63e4	0.118	4.34	4.33	1.48	12.5	100.1
45	d3-N-MeFOSA	515.2 > 168.9	2.43e4	5.63e4	0.040	4.29	4.41	5.39	133	88.9
46	13C2-PFTeDA	714.8 > 669.6	4.88e4	5.63e4	0.801	4.68	4.68	10.8	13.5	108.1
47	d5-N-ETFOSA	531.1 > 168.9	3.45e4	5.63e4	0.055	4.85	5.00	7.66	139	92.8
48	13C2-PFHxDA	815 > 769.7	2.33e4	5.63e4	0.991	5.06	5.05	5.18	5.23	104.6
49	d7-N-MeFOSE	623.1 > 58.9	3.98e4	5.63e4	0.065	5.42	5.46	8.83	136	90.4
50	d9-N-EtFOSE	639.2 > 58.8	3.91e4	5.63e4	0.065	5.59	5.64	8.68	134	89.3
51	13C4-PFBA	217 > 171.8	1.36e4	1.36e4	1.000	1.32	1.42	12.5	12.5	100.0
52	13C5-PFHxA	318 > 272.9	3.93e4	3.93e4	1.000	3.19	3.18	5.00	5.00	100.0
53	13C3-PFHxS	401.9 > 79.9	8.39e3	8.39e3	1.000	3.56	3.52	12.5	12.5	100.0
54	13C8-PFOA	421.3 > 376	4.75e4	4.75e4	1.000	3.65	3.65	12.5	12.5	100.0
55	13C9-PFNA	472.2 > 426.9	5.68e4	5.68e4	1.000	3.83	3.83	12.5	12.5	100.0
56	13C4-PFOS	503 > 79.9	1.02e4	1.02e4	1.000	3.89	3.89	12.5	12.5	100.0
57	13C6-PFDA	519.1 > 473.7	5.52e4	5.52e4	1.000	4.01	4.01	12.5	12.5	100.0
58	13C7-PFUnA	570.1 > 524.8	5.63e4	5.63e4	1.000	4.17	4.17	12.5	12.5	100.0

50-150
↓

Dataset: Untitled

Last Altered: Friday, August 04, 2017 09:33:42 Pacific Daylight Time
Printed: Friday, August 04, 2017 10:28:42 Pacific Daylight Time

Method: U:\Q4.PRO\MethDB\PFAS_FULL_7-27-17.mdb 28 Jul 2017 08:06:09
Calibration: U:\Q4.PRO\CurveDB\C18_VAL-PFAS_Q4_7-31-17-FULL.cdb 01 Aug 2017 10:11:08

Compound name: PFBA

	Name	ID	Acq.Date	Acq.Time
1	170803M2_1	IPA	03-Aug-17	16:02:09
2	170803M2_2	ST170803M2-1 PFC CS0 17H0307	03-Aug-17	16:12:52
3	170803M2_3	IPA	03-Aug-17	16:23:40
4	170803M2_4	1700925-02 SB01-170724 0.12178	03-Aug-17	16:34:26
5	170803M2_5	1700925-06 EB01-170724 0.1185	03-Aug-17	16:45:12
6	170803M2_6	1700929-01 MATP01001 0.11834	03-Aug-17	16:55:51
7	170803M2_7	1700938-01 NORP08102 0.11844	03-Aug-17	17:06:36
8	170803M2_8	1700938-02 NORP08103 0.12014	03-Aug-17	17:17:30
9	170803M2_9	1700936-01 BULK TANK #1 0.005	03-Aug-17	17:28:17
10	170803M2_10	1700936-02 BULK TANK #2 0.005	03-Aug-17	17:38:55
11	170803M2_11	1700871-11@5X 16-GW-16_MW04-2017071...	03-Aug-17	17:49:34
12	170803M2_12	IPA	03-Aug-17	18:00:12
13	170803M2_13	1700925-01@15X I001BC43S-170724 0.12112	03-Aug-17	18:10:51
14	170803M2_14	IPA	03-Aug-17	18:21:33
15	170803M2_15	1700925-03@15X I001BC50S-170724 0.12135	03-Aug-17	18:32:17
16	170803M2_16	IPA	03-Aug-17	18:42:55
17	170803M2_17	B7G0122-BS1 OPR 0.25	03-Aug-17	18:53:33
18	170803M2_18	IPA	03-Aug-17	19:04:20
19	170803M2_19	B7G0122-BLK1 Method Blank 0.25	03-Aug-17	19:14:58
20	170803M2_20	1700891-06RE1 VEL FOAM 0.17113	03-Aug-17	19:25:37
21	170803M2_21	IPA	03-Aug-17	19:36:23
22	170803M2_22	ST170803M2-2 PFC CS3 17H0202	03-Aug-17	19:47:10
23	170803M2_23	IPA	03-Aug-17	19:57:57
24	170803M2_24	B7H0007-BS1 OPR 0.25	03-Aug-17	20:08:35
25	170803M2_25	B7H0010-BS1 OPR 5	03-Aug-17	20:19:13
26	170803M2_26	B7H0011-BS1 OPR 5	03-Aug-17	20:29:52
27	170803M2_27	B7H0012-BS1 OPR 0.25	03-Aug-17	20:40:30
28	170803M2_28	B7H0007-BSD1 LCS Dup 0.25	03-Aug-17	20:51:17
29	170803M2_29	IPA	03-Aug-17	21:01:55
30	170803M2_30	B7H0007-BLK1 Method Blank 0.25	03-Aug-17	21:12:41
31	170803M2_31	B7H0010-BLK1 Method Blank 5	03-Aug-17	21:23:20

Dataset: Untitled

Last Altered: Friday, August 04, 2017 09:33:42 Pacific Daylight Time

Printed: Friday, August 04, 2017 10:28:42 Pacific Daylight Time

Compound name: PFBA

	Name	ID	Acq.Date	Acq.Time
32	170803M2_32	B7H0011-BLK1 Method Blank 5	03-Aug-17	21:33:58
33	170803M2_33	B7H0012-BLK1 Method Blank 0.25	03-Aug-17	21:44:37
34	170803M2_34	1700862-01 WS 252 0.00025	03-Aug-17	21:55:15
35	170803M2_35	1700952-01 CP-IDW-072517 0.24347	03-Aug-17	22:06:01
36	170803M2_36	1700953-01 TF4-IDW-072517-01 0.26372	03-Aug-17	22:16:55
37	170803M2_37	1700953-02 TF4-IDW-072517-02 0.26543	03-Aug-17	22:27:44
38	170803M2_38	1700954-01 TF5-IDW-072517 0.25837	03-Aug-17	22:38:30
39	170803M2_39	1700818-01 QPFD-1 5	03-Aug-17	22:49:08
40	170803M2_40	1700818-02 QPFD-2 5	03-Aug-17	22:59:55
41	170803M2_41	1700818-03 QPFD-3 5	03-Aug-17	23:10:33
42	170803M2_42	1700818-04 QPFD-4 5	03-Aug-17	23:21:11
43	170803M2_43	1700818-05 QPFD-5 5	03-Aug-17	23:31:50
44	170803M2_44	IPA	03-Aug-17	23:42:28
45	170803M2_45	ST170803M2-3 PFC CS3 17H0202	03-Aug-17	23:53:06
46	170803M2_46	IPA	04-Aug-17	00:03:53
47	170803M2_47	1700818-06 QPFD-6 5	04-Aug-17	00:14:34
48	170803M2_48	1700818-07 QPFD-7 5	04-Aug-17	00:25:19
49	170803M2_49	1700818-08 QPFD-8 5	04-Aug-17	00:35:57
50	170803M2_50	1700818-09 QPFD-9 5	04-Aug-17	00:46:44
51	170803M2_51	1700818-10 QPFD-10 5	04-Aug-17	00:57:39
52	170803M2_52	1700818-11 QPFD-11 5	04-Aug-17	01:08:26
53	170803M2_53	1700818-12 QPFD-12 5	04-Aug-17	01:19:04
54	170803M2_54	1700818-13 QPFD-13 5	04-Aug-17	01:29:51
55	170803M2_55	1700903-01 1958 5	04-Aug-17	01:40:29
56	170803M2_56	B7H0010-DUP1 Duplicate 5	04-Aug-17	01:51:08
57	170803M2_57	1700819-01 QPFD-14 5	04-Aug-17	02:01:46
58	170803M2_58	IPA	04-Aug-17	02:12:27
59	170803M2_59	ST170803M2-4 PFC CS0 17H0307	04-Aug-17	02:23:13
60	170803M2_60	IPA	04-Aug-17	02:33:58
61	170803M2_61	1700819-02 QPFD-15 5	04-Aug-17	02:44:36
62	170803M2_62	1700819-03 QPFD-16 5	04-Aug-17	02:55:15
63	170803M2_63	1700819-04 QPFD-17 5	04-Aug-17	03:05:53
64	170803M2_64	1700819-05 QPFD-18 5	04-Aug-17	03:16:32
65	170803M2_65	1700819-06 QPFD-19 5	04-Aug-17	03:27:10

Dataset: Untitled

Last Altered: Friday, August 04, 2017 09:33:42 Pacific Daylight Time

Printed: Friday, August 04, 2017 10:28:42 Pacific Daylight Time

Compound name: PFBA

	Name	ID	Acq.Date	Acq.Time
66	170803M2_66	1700819-07 QPFD-20 5	04-Aug-17	03:37:48
67	170803M2_67	1700819-08 QPFD-21 5	04-Aug-17	03:48:35
68	170803M2_68	1700819-09 QPFD-22 5	04-Aug-17	03:59:13
69	170803M2_69	1700819-10 QPFD-23 5	04-Aug-17	04:10:00
70	170803M2_70	1700819-11 QPFD-24 5	04-Aug-17	04:20:46
71	170803M2_71	IPA	04-Aug-17	04:31:33
72	170803M2_72	ST170803M2-5 PFC CS3 17H0202	04-Aug-17	04:42:11
73	170803M2_73	IPA	04-Aug-17	04:52:57
74	170803M2_74	1700819-12 QPFD-25 5	04-Aug-17	05:03:36
75	170803M2_75	1700819-13 QPFD-26 5	04-Aug-17	05:14:14
76	170803M2_76	1700963-01 SW VEL L2 0.25308	04-Aug-17	05:24:54
77	170803M2_77	1700963-02 SW VEL L3 0.21924	04-Aug-17	05:35:42
78	170803M2_78	1700963-03 SW VEL L4 0.25896	04-Aug-17	05:46:38
79	170803M2_79	1700963-04 VEL FOAM L2 0.02349	04-Aug-17	05:57:16
80	170803M2_80	IPA	04-Aug-17	06:08:00
81	170803M2_81	1700963-05 VEL FOAM L3 0.09911	04-Aug-17	06:18:49
82	170803M2_82	IPA	04-Aug-17	06:29:35
83	170803M2_83	1700963-06 VEL FOAM L4 0.03035	04-Aug-17	06:40:14
84	170803M2_84	IPA	04-Aug-17	06:50:52
85	170803M2_85	1700925-01 I001BC43S-170724 0.12112	04-Aug-17	07:01:39
86	170803M2_86	IPA	04-Aug-17	07:12:17
87	170803M2_87	1700925-03 I001BC50S-170724 0.12135	04-Aug-17	07:22:56
88	170803M2_88	IPA	04-Aug-17	07:33:42
89	170803M2_89	ST170803M2-6 PFC CS3 17H0202	04-Aug-17	07:44:20
90	170803M2_90	IPA	04-Aug-17	07:55:07

Dataset: U:\Q4.PRO\results\170803M2\170803M2-59.qld

Last Altered: Friday, August 04, 2017 09:19:09 Pacific Daylight Time
Printed: Friday, August 04, 2017 09:19:38 Pacific Daylight Time

Method: U:\Q4.PRO\MethDB\PFAS_FULL_7-27-17.mdb 28 Jul 2017 08:06:09
Calibration: U:\Q4.PRO\CurveDB\C18_VAL-PFAS_Q4_7-31-17-FULL.cdb 01 Aug 2017 10:11:08

Name: 170803M2_59, Date: 04-Aug-2017, Time: 02:23:13, ID: ST170803M2-4 PFC CS0 17H0307, Description: PFC CS0 17H0307

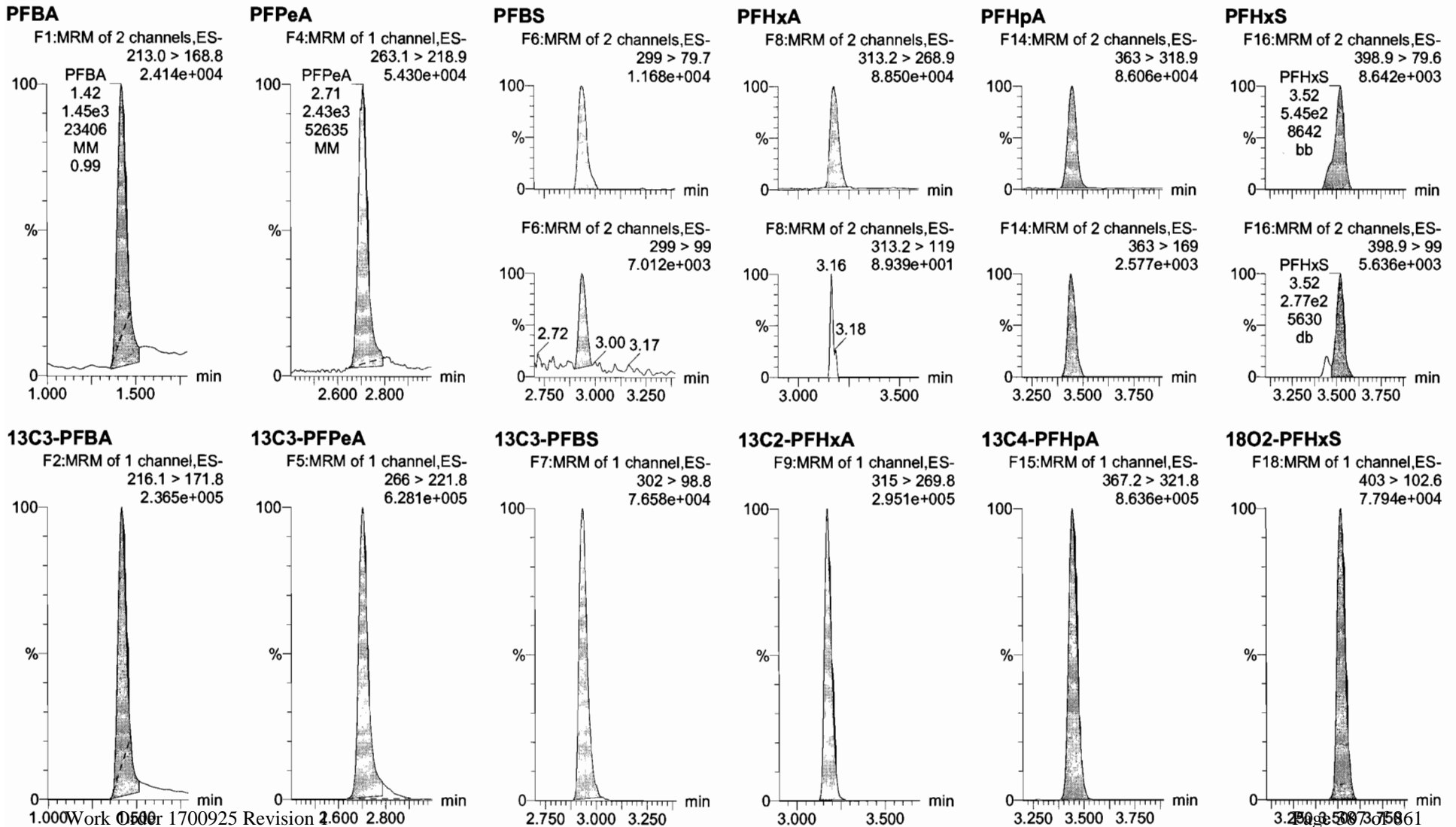

Dataset: U:\Q4.PRO\results\170803M2\170803M2-59.qld

Last Altered: Friday, August 04, 2017 09:19:09 Pacific Daylight Time
Printed: Friday, August 04, 2017 09:19:38 Pacific Daylight Time

Name: 170803M2_59, Date: 04-Aug-2017, Time: 02:23:13, ID: ST170803M2-4 PFC CS0 17H0307, Description: PFC CS0 17H0307

6:2 FTS

F22:MRM of 2 channels,ES-
427.1 > 407
1.518e+004

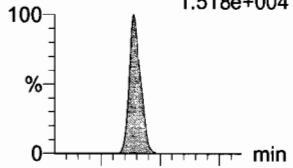

PFOA

F19:MRM of 2 channels,ES-
413 > 368.7
1.035e+005

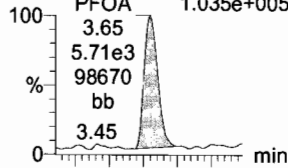

PFHpS

F24:MRM of 4 channels,ES-
448.9 > 98.8
9.986e+003

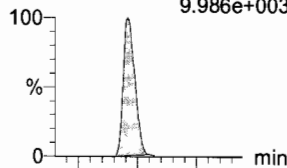

PFNA

F25:MRM of 2 channels,ES-
462.9 > 418.8
1.056e+005

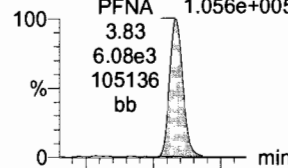

PFOSA

F28:MRM of 2 channels,ES-
498.1 > 77.8
1.373e+004

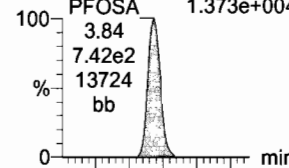

PFOS

F30:MRM of 2 channels,ES-
499 > 79.9
1.230e+004

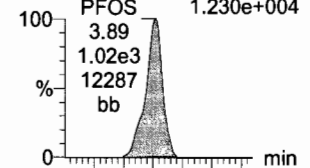

F22:MRM of 2 channels,ES-
427.1 > 80
5.257e+003

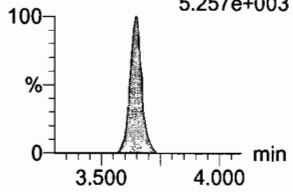

F19:MRM of 2 channels,ES-
413 > 169
2.450e+004

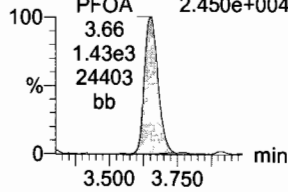

F24:MRM of 4 channels,ES-
448.9 > 79.9
1.801e+004

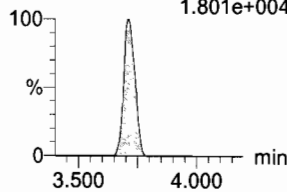

F25:MRM of 2 channels,ES-
462.9 > 219
8.594e+003

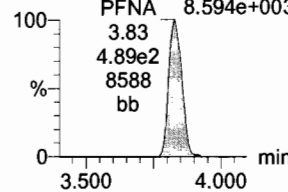

F28:MRM of 2 channels,ES-
498.1 > 478
7.360e+001

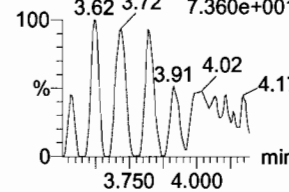

F30:MRM of 2 channels,ES-
499 > 99
7.753e+003

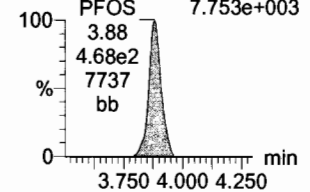

13C2-6:2 FTS

F23:MRM of 1 channel,ES-
429.1 > 408.9
1.814e+005

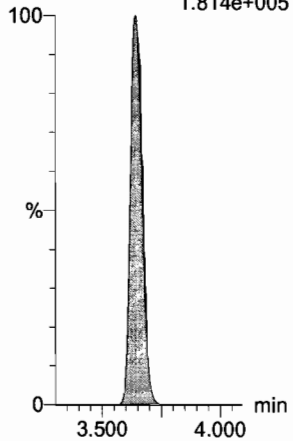

13C2-PFOA

F20:MRM of 1 channel,ES-
414.9 > 369.7
1.243e+006

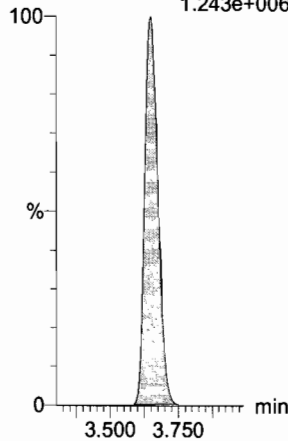

13C2-PFTeDA

F59:MRM of 2 channels,ES-
714.8 > 669.6
8.463e+005

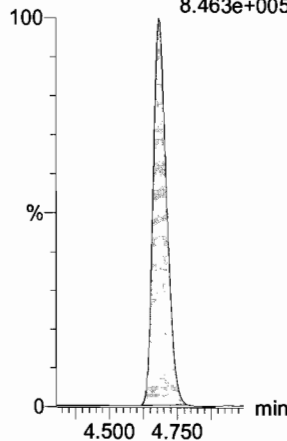

13C5-PFNA

F26:MRM of 1 channel,ES-
468.2 > 422.9
1.121e+006

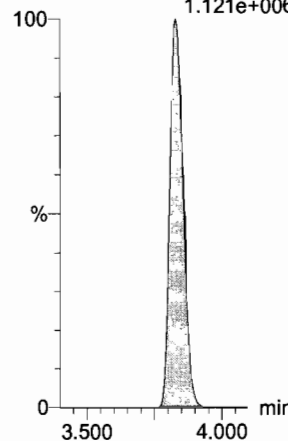

13C8-PFOA

F32:MRM of 1 channel,ES-
506.1 > 77.7
1.212e+005

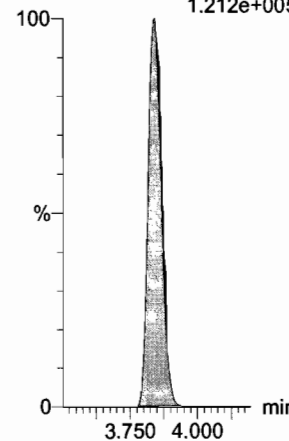

13C8-PFOS

F33:MRM of 1 channel,ES-
507 > 79.9
2.278e+005

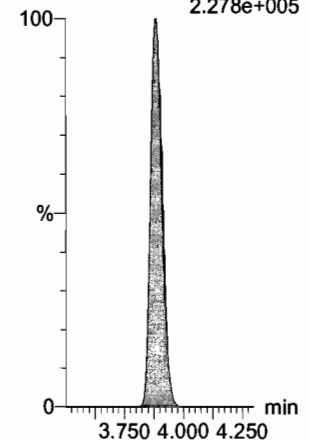

Dataset: U:\Q4.PRO\results\170803M2\170803M2-59.qld

Last Altered: Friday, August 04, 2017 09:19:09 Pacific Daylight Time
Printed: Friday, August 04, 2017 09:19:38 Pacific Daylight Time

Name: 170803M2_59, Date: 04-Aug-2017, Time: 02:23:13, ID: ST170803M2-4 PFC CS0 17H0307, Description: PFC CS0 17H0307

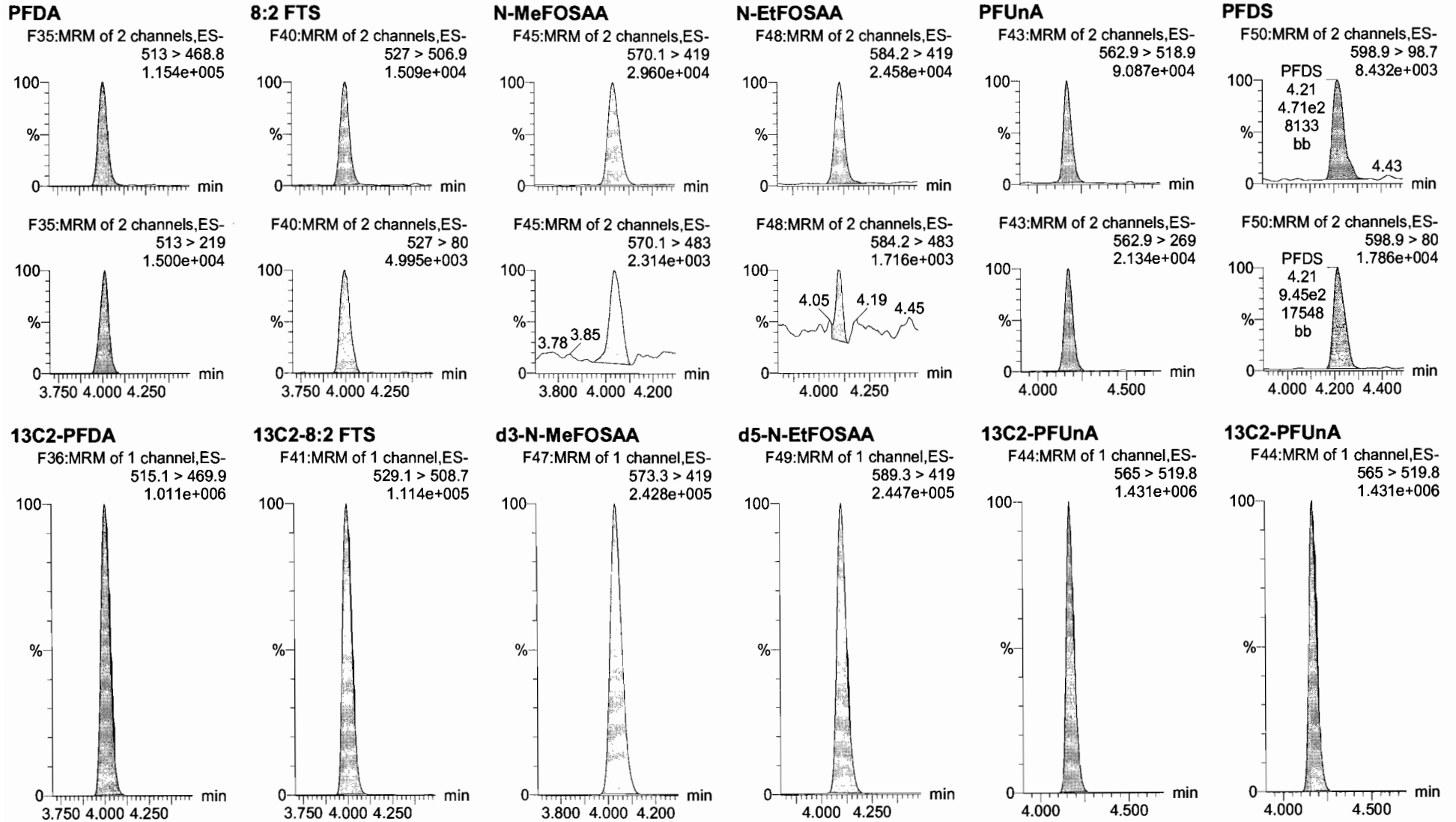

Dataset: U:\Q4.PRO\results\170803M2\170803M2-59.qld

Last Altered: Friday, August 04, 2017 09:19:09 Pacific Daylight Time
Printed: Friday, August 04, 2017 09:19:38 Pacific Daylight Time

Name: 170803M2_59, Date: 04-Aug-2017, Time: 02:23:13, ID: ST170803M2-4 PFC CS0 17H0307, Description: PFC CS0 17H0307

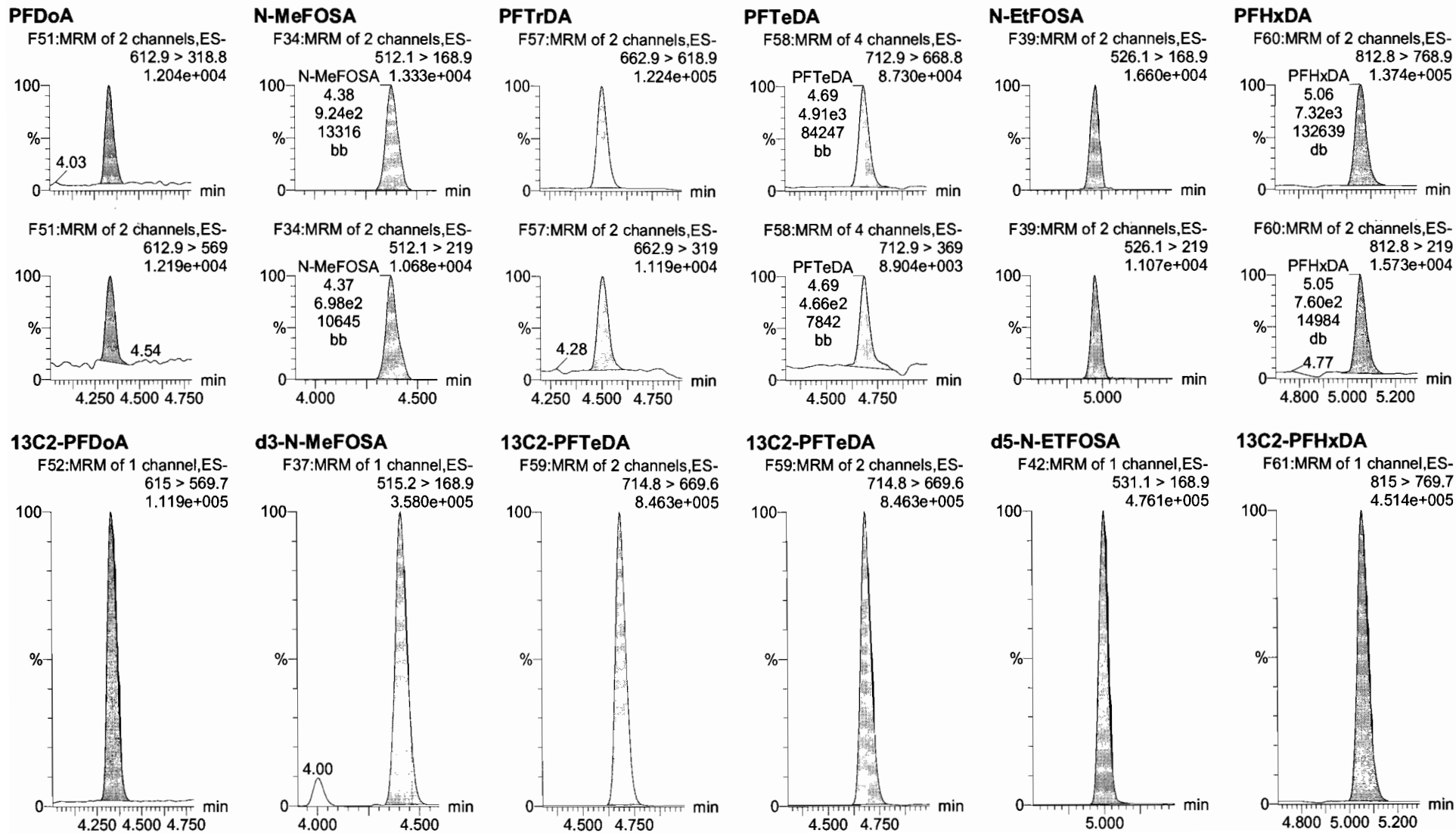

Dataset: U:\Q4.PRO\results\170803M2\170803M2-59.qld

Last Altered: Friday, August 04, 2017 09:19:09 Pacific Daylight Time
Printed: Friday, August 04, 2017 09:19:38 Pacific Daylight Time

Name: 170803M2_59, Date: 04-Aug-2017, Time: 02:23:13, ID: ST170803M2-4 PFC CS0 17H0307, Description: PFC CS0 17H0307

PFODA

F62:MRM of 4 channels,ES-
912.8 > 868.8
1.147e+005

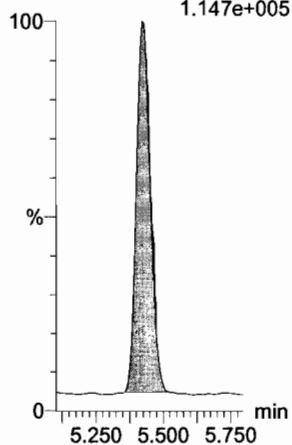

N-MeFOSE

F53:MRM of 1 channel,ES-
616.1 > 58.9
2.352e+004

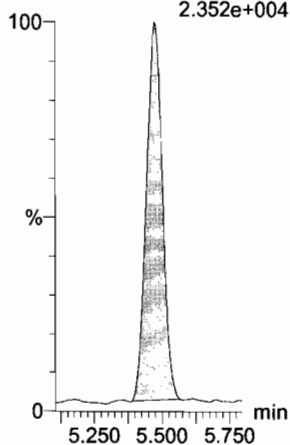

N-EtFOSE

F55:MRM of 1 channel,ES-
630.1 > 58.9
2.815e+004

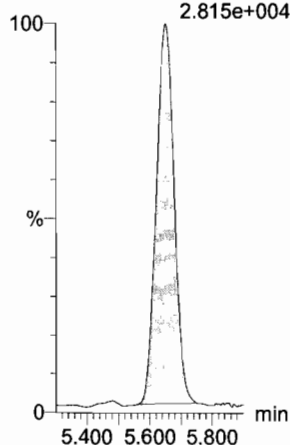

13C4-PFBA

F3:MRM of 1 channel,ES-
217 > 171.8
2.322e+005

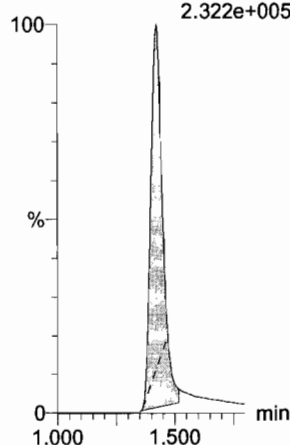

13C5-PFHxA

F10:MRM of 1 channel,ES-
318 > 272.9
8.553e+005

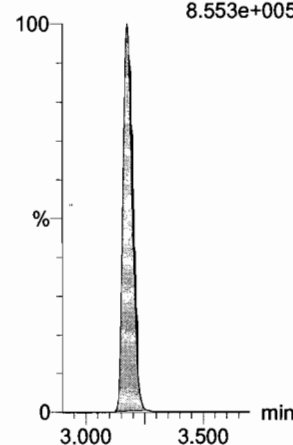

13C2-PFHxDA

F61:MRM of 1 channel,ES-
815 > 769.7
4.514e+005

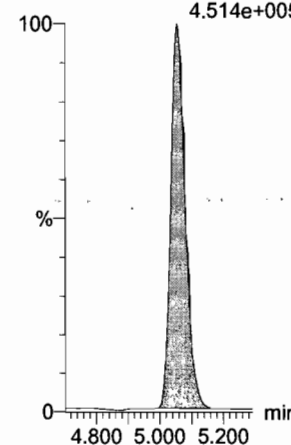

d7-N-MeFOSE

F54:MRM of 1 channel,ES-
623.1 > 58.9
5.803e+005

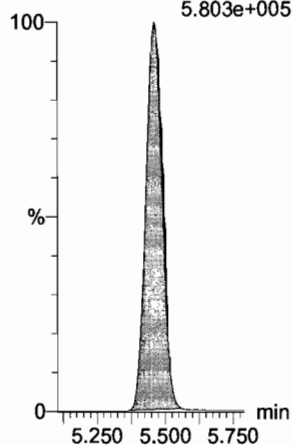

d9-N-EtFOSE

F56:MRM of 1 channel,ES-
639.2 > 58.8
5.924e+005

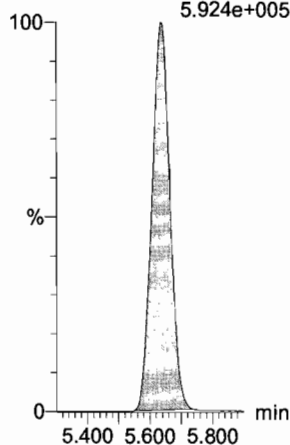

13C3-PFHxS

F17:MRM of 1 channel,ES-
401.9 > 79.9
1.606e+005

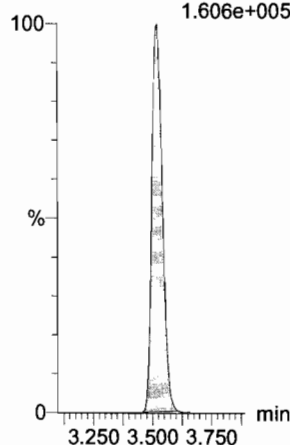

13C8-PFOA

F21:MRM of 1 channel,ES-
421.3 > 376
8.421e+005

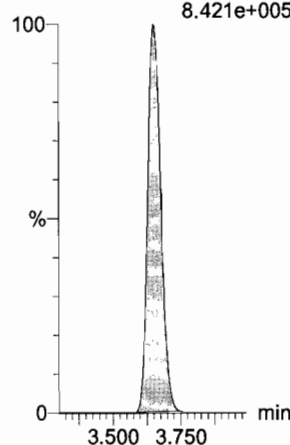

13C9-PFNA

F27:MRM of 1 channel,ES-
472.2 > 426.9
9.964e+005

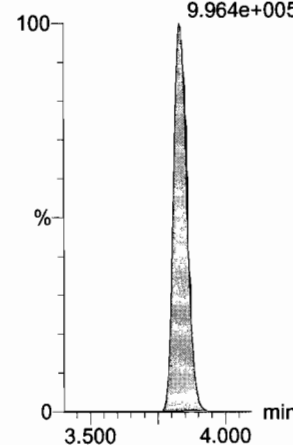

Dataset: U:\Q4.PRO\results\170803M2\170803M2-59.qld

Last Altered: Friday, August 04, 2017 09:19:09 Pacific Daylight Time

Printed: Friday, August 04, 2017 09:19:38 Pacific Daylight Time

Name: 170803M2_59, Date: 04-Aug-2017, Time: 02:23:13, ID: ST170803M2-4 PFC CS0 17H0307, Description: PFC CS0 17H0307

13C4-PFOS

F31:MRM of 1 channel,ES-
503 > 79.9
1.752e+005

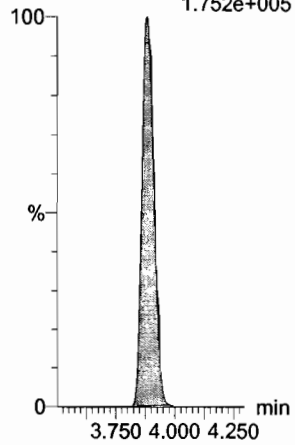

13C6-PFDA

F38:MRM of 1 channel,ES-
519.1 > 473.7
8.988e+005

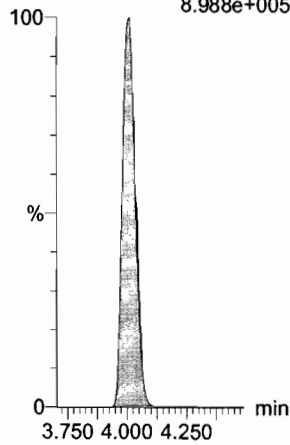

13C7-PFUnA

F46:MRM of 1 channel,ES-
570.1 > 524.8
1.005e+006

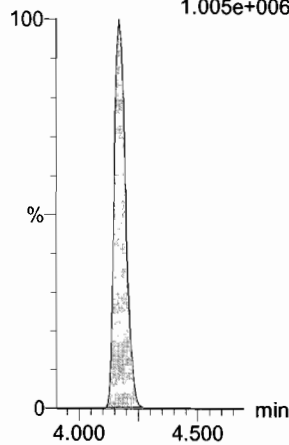

Dataset: U:\Q4.PRO\results\170803M2\170803M2-72.qld

Last Altered: Friday, August 04, 2017 09:21:22 Pacific Daylight Time
Printed: Friday, August 04, 2017 09:21:46 Pacific Daylight Time

AC
8/4/17

Method: U:\Q4.PRO\MethDB\PFAS_FULL_7-27-17.mdb 28 Jul 2017 08:06:09

Calibration: U:\Q4.PRO\CurveDB\C18_VAL-PFAS_Q4_7-31-17-FULL.cdb 01 Aug 2017 10:11:08

Name: 170803M2_72, Date: 04-Aug-2017, Time: 04:42:11, ID: ST170803M2-5 PFC CS3 17H0202, Description: PFC CS3 17H0202

#	Name	Trace	Area	IS Area	RRF	Pred.RT	RT	y Axis Resp.	Conc.	%Rec
1	1 PFBA	213.0 > 168.8	1.32e4	1.52e4		1.32	1.42	10.9	10.1	100.6
2	2 PFPeA	263.1 > 218.9	2.27e4	3.04e4		2.77	2.71	9.33	9.76	97.6
3	3 PFBS	299 > 79.7	5.64e3	3.95e3		2.96	2.94	17.9	9.45	94.5
4	4 PFHxA	313.2 > 268.9	4.04e4	1.45e4		3.19	3.18	13.9	9.91	99.1
5	5 PFHpA	363 > 318.9	4.24e4	4.53e4		3.45	3.45	11.7	9.72	97.2
6	6 PFHxS	398.9 > 79.6	5.57e3	4.39e3		3.56	3.52	15.9	9.43	94.3
7	7 6:2 FTS	427.1 > 407	9.14e3	1.11e4		3.64	3.65	10.3	9.16	91.6
8	8 PFOA	413 > 368.7	5.78e4	7.86e4		3.65	3.66	9.19	9.48	94.8
9	9 PFHpS	448.9 > 98.8	5.55e3	7.86e4		3.65	3.71	0.882	10.2	101.6
10	10 PFNA	462.9 > 418.8	5.32e4	6.46e4		3.83	3.84	10.3	9.41	94.1
11	11 PFOSA	498.1 > 77.8	6.08e3	7.03e3		3.84	3.84	10.8	10.1	101.0
12	12 PFOS	499 > 79.9	1.04e4	1.28e4		3.89	3.89	10.2	9.95	99.5
13	13 PFDA	513 > 468.8	6.38e4	6.41e4		4.01	4.01	12.5	10.3	102.5
14	14 8:2 FTS	527 > 506.9	7.62e3	7.75e3		4.00	4.00	12.3	8.69	86.9
15	15 N-MeFOSAA	570.1 > 419	1.68e4	1.44e4		4.03	4.04	189	10.6	105.9
16	16 N-EtFOSAA	584.2 > 419	1.37e4	1.39e4		4.10	4.11	160	10.4	103.7
17	17 PFUnA	562.9 > 518.9	4.47e4	6.46e4		4.17	4.17	8.64	11.3	113.0
18	18 PFDS	598.9 > 98.7	4.61e3	6.46e4		4.22	4.22	0.892	11.1	110.9
19	19 PFDoA	612.9 > 318.8	5.50e3	6.95e3		4.34	4.34	9.89	10.5	105.0
20	20 N-MeFOSA	512.1 > 168.9	9.33e3	2.60e4		4.29	4.38	53.7	53.2	106.4
21	21 PFTrDA	662.9 > 618.9	6.46e4	6.95e3		4.50	4.51	116	11.1	110.8
22	22 PFTeDA	712.9 > 668.8	4.41e4	5.12e4		4.68	4.69	10.8	9.95	99.5
23	23 N-EtFOSA	526.1 > 168.9	1.10e4	3.63e4		4.79	4.96	45.6	49.1	98.2
24	24 PFHxDA	812.8 > 768.9	6.39e4	2.46e4		5.06	5.05	13.0	10.2	101.6
25	25 PFODA	912.8 > 868.8	6.04e4	2.46e4		5.43	5.43	12.3	10.8	107.9
26	26 N-MeFOSE	616.1 > 58.9	1.48e4	4.10e4		5.42	5.47	54.2	52.4	104.8
27	27 N-EtFOSE	630.1 > 58.9	1.65e4	4.06e4		5.59	5.65	60.8	51.8	103.6
28	28 13C3-PFBA	216.1 > 171.8	1.52e4	1.48e4	1.006	1.32	1.42	12.8	12.7	101.9
29	29 13C3-PFPeA	266 > 221.8	3.04e4	4.18e4	0.275	2.77	2.70	3.63	13.2	105.6
30	30 13C3-PFBS	302 > 98.8	3.95e3	4.18e4	0.034	2.96	2.94	0.472	13.8	110.7
31	31 13C3-PFHxA	315 > 269.8	1.45e4	4.18e4	0.334	3.19	3.18	1.74	5.21	104.2

70-130

50-150



Dataset: U:\Q4.PRO\results\170803M2\170803M2-72.qld

Last Altered: Friday, August 04, 2017 09:21:22 Pacific Daylight Time

Printed: Friday, August 04, 2017 09:21:46 Pacific Daylight Time

Name: 170803M2_72, Date: 04-Aug-2017, Time: 04:42:11, ID: ST170803M2-5 PFC CS3 17H0202, Description: PFC CS3 17H0202

#	Name	Trace	Area	IS Area	RRF	Pred.RT	RT	y Axis Resp.	Conc.	%Rec
32	32 13C4-PFHpA	367.2 > 321.8	4.53e4	4.18e4	0.414	3.45	3.45	5.42	13.1	104.7
33	33 18O2-PFHxS	403 > 102.6	4.39e3	8.68e3	0.475	3.56	3.52	6.32	13.3	106.3
34	34 13C2-6:2 FTS	429.1 > 408.9	1.11e4	5.66e4	0.214	3.64	3.64	2.44	11.4	91.4
35	35 13C2-PFOA	414.9 > 369.7	7.86e4	5.66e4	1.298	3.65	3.65	17.4	13.4	106.9
36	36 13C5-PFNA	468.2 > 422.9	6.46e4	5.94e4	1.094	3.83	3.83	13.6	12.4	99.3
37	37 13C8-PFOSA	506.1 > 77.7	7.03e3	6.02e4	0.124	3.84	3.84	1.46	11.7	93.8
38	38 13C8-PFOS	507 > 79.9	1.28e4	1.02e4	1.153	3.89	3.89	15.7	13.6	108.8
39	39 13C2-PFDA	515.1 > 469.9	6.41e4	6.18e4	1.059	4.01	4.01	13.0	12.2	98.0
40	40 13C2-8:2 FTS	529.1 > 508.7	7.75e3	6.18e4	0.129	4.00	4.00	1.57	12.2	97.5
41	41 d3-N-MeFOSAA	573.3 > 419	1.44e4	6.02e4	0.019	4.03	4.04	3.00	155	95.5
42	42 d5-N-EtFOSAA	589.3 > 419	1.39e4	6.02e4	0.019	4.12	4.10	2.89	153	93.9
43	43 13C2-PFUnA	565 > 519.8	6.46e4	6.02e4	1.172	4.17	4.17	13.4	11.4	91.5
44	44 13C2-PFDoA	615 > 569.7	6.95e3	6.02e4	0.118	4.34	4.34	1.44	12.2	97.4
45	45 d3-N-MeFOSA	515.2 > 168.9	2.60e4	6.02e4	0.040	4.29	4.42	5.40	134	89.0
46	46 13C2-PFTeDA	714.8 > 669.6	5.12e4	6.02e4	0.801	4.68	4.69	10.6	13.3	106.0
47	47 d5-N-ETFOSA	531.1 > 168.9	3.63e4	6.02e4	0.055	4.85	5.00	7.53	137	91.1
48	48 13C2-PFHxDA	815 > 769.7	2.46e4	6.02e4	0.991	5.06	5.06	5.10	5.14	102.9
49	49 d7-N-MeFOSE	623.1 > 58.9	4.10e4	6.02e4	0.065	5.42	5.46	8.51	131	87.0
50	50 d9-N-EtFOSE	639.2 > 58.8	4.06e4	6.02e4	0.065	5.59	5.64	8.43	130	86.8
51	51 13C4-PFBA	217 > 171.8	1.48e4	1.48e4	1.000	1.32	1.42	12.5	12.5	100.0
52	52 13C5-PFHxA	318 > 272.9	4.18e4	4.18e4	1.000	3.19	3.18	5.00	5.00	100.0
53	53 13C3-PFHxS	401.9 > 79.9	8.68e3	8.68e3	1.000	3.56	3.52	12.5	12.5	100.0
54	54 13C8-PFOA	421.3 > 376	5.66e4	5.66e4	1.000	3.65	3.65	12.5	12.5	100.0
55	55 13C9-PFNA	472.2 > 426.9	5.94e4	5.94e4	1.000	3.83	3.84	12.5	12.5	100.0
56	56 13C4-PFOS	503 > 79.9	1.02e4	1.02e4	1.000	3.89	3.89	12.5	12.5	100.0
57	57 13C6-PFDA	519.1 > 473.7	6.18e4	6.18e4	1.000	4.01	4.01	12.5	12.5	100.0
58	58 13C7-PFUnA	570.1 > 524.8	6.02e4	6.02e4	1.000	4.17	4.17	12.5	12.5	100.0

50-150
↓

Vista Analytical Laboratory

Dataset: U:\Q4.PRO\results\170803M2\170803M2-72.qld

Last Altered: Friday, August 04, 2017 09:21:22 Pacific Daylight Time

Printed: Friday, August 04, 2017 09:21:46 Pacific Daylight Time

Method: U:\Q4.PRO\MethDB\PFAS_FULL_7-27-17.mdb 28 Jul 2017 08:06:09

Calibration: U:\Q4.PRO\CurveDB\C18_VAL-PFAS_Q4_7-31-17-FULL.cdb 01 Aug 2017 10:11:08

Name: 170803M2_72, Date: 04-Aug-2017, Time: 04:42:11, ID: ST170803M2-5 PFC CS3 17H0202, Description: PFC CS3 17H0202

Total PFBS

#	Name	Trace	RT	Area	IS Area	Response	Primary Flags	Conc.
1	59 Total PFBS	299 > 79.7	3.12	6.698	3945.888	0.021	bbl	
2	3 PFBS	299 > 79.7	2.94	5639.435	3945.888	17.865	bb	9.45

Total PFHxS

#	Name	Trace	RT	Area	IS Area	Response	Primary Flags	Conc.
1	6 PFHxS	398.9 > 79.6	3.52	5574.708	4387.036	15.884	bb	9.43

Total PFOA

#	Name	Trace	RT	Area	IS Area	Response	Primary Flags	Conc.
1	8 PFOA	413 > 368.7	3.66	57798.137	78590.109	9.193	bb	9.48

Total PFOS

#	Name	Trace	RT	Area	IS Area	Response	Primary Flags	Conc.
1	12 PFOS	499 > 79.9	3.89	10424.921	12800.938	10.180	bb	9.95

Total N-Me-FOSAA

#	Name	Trace	RT	Area	IS Area	Response	Primary Flags	Conc.
1	63 Total N-Me-FOSAA	570.1 > 419	4.20	9.975	14449.723	0.112	bbl	
2	15 N-MeFOSAA	570.1 > 419	4.04	16790.883	14449.723	188.828	bb	10.6
3	63 Total N-Me-FOSAA	570.1 > 419	3.79	7.823	14449.723	0.088	bbl	

Total N-EtFOSAA

#	Name	Trace	RT	Area	IS Area	Response	Primary Flags	Conc.
1	16 N-EtFOSAA	584.2 > 419	4.11	13694.060	13921.812	159.842	bb	10.4

Dataset: Untitled

Last Altered: Friday, August 04, 2017 09:33:42 Pacific Daylight Time
Printed: Friday, August 04, 2017 10:28:42 Pacific Daylight Time

Method: U:\Q4.PRO\MethDB\PFAS_FULL_7-27-17.mdb 28 Jul 2017 08:06:09
Calibration: U:\Q4.PRO\CurveDB\C18_VAL-PFAS_Q4_7-31-17-FULL.cdb 01 Aug 2017 10:11:08

Compound name: PFBA

	Name	ID	Acq.Date	Acq.Time
1	170803M2_1	IPA	03-Aug-17	16:02:09
2	170803M2_2	ST170803M2-1 PFC CS0 17H0307	03-Aug-17	16:12:52
3	170803M2_3	IPA	03-Aug-17	16:23:40
4	170803M2_4	1700925-02 SB01-170724 0.12178	03-Aug-17	16:34:26
5	170803M2_5	1700925-06 EB01-170724 0.1185	03-Aug-17	16:45:12
6	170803M2_6	1700929-01 MATP01001 0.11834	03-Aug-17	16:55:51
7	170803M2_7	1700938-01 NORP08102 0.11844	03-Aug-17	17:06:36
8	170803M2_8	1700938-02 NORP08103 0.12014	03-Aug-17	17:17:30
9	170803M2_9	1700936-01 BULK TANK #1 0.005	03-Aug-17	17:28:17
10	170803M2_10	1700936-02 BULK TANK #2 0.005	03-Aug-17	17:38:55
11	170803M2_11	1700871-11@5X 16-GW-16_MW04-2017071...	03-Aug-17	17:49:34
12	170803M2_12	IPA	03-Aug-17	18:00:12
13	170803M2_13	1700925-01@15X I001BC43S-170724 0.12112	03-Aug-17	18:10:51
14	170803M2_14	IPA	03-Aug-17	18:21:33
15	170803M2_15	1700925-03@15X I001BC50S-170724 0.12135	03-Aug-17	18:32:17
16	170803M2_16	IPA	03-Aug-17	18:42:55
17	170803M2_17	B7G0122-BS1 OPR 0.25	03-Aug-17	18:53:33
18	170803M2_18	IPA	03-Aug-17	19:04:20
19	170803M2_19	B7G0122-BLK1 Method Blank 0.25	03-Aug-17	19:14:58
20	170803M2_20	1700891-06RE1 VEL FOAM 0.17113	03-Aug-17	19:25:37
21	170803M2_21	IPA	03-Aug-17	19:36:23
22	170803M2_22	ST170803M2-2 PFC CS3 17H0202	03-Aug-17	19:47:10
23	170803M2_23	IPA	03-Aug-17	19:57:57
24	170803M2_24	B7H0007-BS1 OPR 0.25	03-Aug-17	20:08:35
25	170803M2_25	B7H0010-BS1 OPR 5	03-Aug-17	20:19:13
26	170803M2_26	B7H0011-BS1 OPR 5	03-Aug-17	20:29:52
27	170803M2_27	B7H0012-BS1 OPR 0.25	03-Aug-17	20:40:30
28	170803M2_28	B7H0007-BSD1 LCS Dup 0.25	03-Aug-17	20:51:17
29	170803M2_29	IPA	03-Aug-17	21:01:55
30	170803M2_30	B7H0007-BLK1 Method Blank 0.25	03-Aug-17	21:12:41
31	170803M2_31	B7H0010-BLK1 Method Blank 5	03-Aug-17	21:23:20

Dataset: Untitled

Last Altered: Friday, August 04, 2017 09:33:42 Pacific Daylight Time
Printed: Friday, August 04, 2017 10:28:42 Pacific Daylight Time

Compound name: PFBA

	Name	ID	Acq.Date	Acq.Time
32	170803M2_32	B7H0011-BLK1 Method Blank 5	03-Aug-17	21:33:58
33	170803M2_33	B7H0012-BLK1 Method Blank 0.25	03-Aug-17	21:44:37
34	170803M2_34	1700862-01 WS 252 0.00025	03-Aug-17	21:55:15
35	170803M2_35	1700952-01 CP-IDW-072517 0.24347	03-Aug-17	22:06:01
36	170803M2_36	1700953-01 TF4-IDW-072517-01 0.26372	03-Aug-17	22:16:55
37	170803M2_37	1700953-02 TF4-IDW-072517-02 0.26543	03-Aug-17	22:27:44
38	170803M2_38	1700954-01 TF5-IDW-072517 0.25837	03-Aug-17	22:38:30
39	170803M2_39	1700818-01 QPFD-1 5	03-Aug-17	22:49:08
40	170803M2_40	1700818-02 QPFD-2 5	03-Aug-17	22:59:55
41	170803M2_41	1700818-03 QPFD-3 5	03-Aug-17	23:10:33
42	170803M2_42	1700818-04 QPFD-4 5	03-Aug-17	23:21:11
43	170803M2_43	1700818-05 QPFD-5 5	03-Aug-17	23:31:50
44	170803M2_44	IPA	03-Aug-17	23:42:28
45	170803M2_45	ST170803M2-3 PFC CS3 17H0202	03-Aug-17	23:53:06
46	170803M2_46	IPA	04-Aug-17	00:03:53
47	170803M2_47	1700818-06 QPFD-6 5	04-Aug-17	00:14:34
48	170803M2_48	1700818-07 QPFD-7 5	04-Aug-17	00:25:19
49	170803M2_49	1700818-08 QPFD-8 5	04-Aug-17	00:35:57
50	170803M2_50	1700818-09 QPFD-9 5	04-Aug-17	00:46:44
51	170803M2_51	1700818-10 QPFD-10 5	04-Aug-17	00:57:39
52	170803M2_52	1700818-11 QPFD-11 5	04-Aug-17	01:08:26
53	170803M2_53	1700818-12 QPFD-12 5	04-Aug-17	01:19:04
54	170803M2_54	1700818-13 QPFD-13 5	04-Aug-17	01:29:51
55	170803M2_55	1700903-01 1958 5	04-Aug-17	01:40:29
56	170803M2_56	B7H0010-DUP1 Duplicate 5	04-Aug-17	01:51:08
57	170803M2_57	1700819-01 QPFD-14 5	04-Aug-17	02:01:46
58	170803M2_58	IPA	04-Aug-17	02:12:27
59	170803M2_59	ST170803M2-4 PFC CS0 17H0307	04-Aug-17	02:23:13
60	170803M2_60	IPA	04-Aug-17	02:33:58
61	170803M2_61	1700819-02 QPFD-15 5	04-Aug-17	02:44:36
62	170803M2_62	1700819-03 QPFD-16 5	04-Aug-17	02:55:15
63	170803M2_63	1700819-04 QPFD-17 5	04-Aug-17	03:05:53
64	170803M2_64	1700819-05 QPFD-18 5	04-Aug-17	03:16:32
65	170803M2_65	1700819-06 QPFD-19 5	04-Aug-17	03:27:10

Dataset: Untitled

Last Altered: Friday, August 04, 2017 09:33:42 Pacific Daylight Time

Printed: Friday, August 04, 2017 10:28:42 Pacific Daylight Time

Compound name: PFBA

	Name	ID	Acq.Date	Acq.Time
66	170803M2_66	1700819-07 QPFD-20 5	04-Aug-17	03:37:48
67	170803M2_67	1700819-08 QPFD-21 5	04-Aug-17	03:48:35
68	170803M2_68	1700819-09 QPFD-22 5	04-Aug-17	03:59:13
69	170803M2_69	1700819-10 QPFD-23 5	04-Aug-17	04:10:00
70	170803M2_70	1700819-11 QPFD-24 5	04-Aug-17	04:20:46
71	170803M2_71	IPA	04-Aug-17	04:31:33
72	170803M2_72	ST170803M2-5 PFC CS3 17H0202	04-Aug-17	04:42:11
73	170803M2_73	IPA	04-Aug-17	04:52:57
74	170803M2_74	1700819-12 QPFD-25 5	04-Aug-17	05:03:36
75	170803M2_75	1700819-13 QPFD-26 5	04-Aug-17	05:14:14
76	170803M2_76	1700963-01 SW VEL L2 0.25308	04-Aug-17	05:24:54
77	170803M2_77	1700963-02 SW VEL L3 0.21924	04-Aug-17	05:35:42
78	170803M2_78	1700963-03 SW VEL L4 0.25896	04-Aug-17	05:46:38
79	170803M2_79	1700963-04 VEL FOAM L2 0.02349	04-Aug-17	05:57:16
80	170803M2_80	IPA	04-Aug-17	06:08:00
81	170803M2_81	1700963-05 VEL FOAM L3 0.09911	04-Aug-17	06:18:49
82	170803M2_82	IPA	04-Aug-17	06:29:35
83	170803M2_83	1700963-06 VEL FOAM L4 0.03035	04-Aug-17	06:40:14
84	170803M2_84	IPA	04-Aug-17	06:50:52
85	170803M2_85	1700925-01 I001BC43S-170724 0.12112	04-Aug-17	07:01:39
86	170803M2_86	IPA	04-Aug-17	07:12:17
87	170803M2_87	1700925-03 I001BC50S-170724 0.12135	04-Aug-17	07:22:56
88	170803M2_88	IPA	04-Aug-17	07:33:42
89	170803M2_89	ST170803M2-6 PFC CS3 17H0202	04-Aug-17	07:44:20
90	170803M2_90	IPA	04-Aug-17	07:55:07

Dataset: U:\Q4.PRO\results\170803M2\170803M2-72.qld

Last Altered: Friday, August 04, 2017 09:21:22 Pacific Daylight Time
Printed: Friday, August 04, 2017 09:21:46 Pacific Daylight Time

Method: U:\Q4.PRO\MethDB\PFAS_FULL_7-27-17.mdb 28 Jul 2017 08:06:09
Calibration: U:\Q4.PRO\CurveDB\C18_VAL-PFAS_Q4_7-31-17-FULL.cdb 01 Aug 2017 10:11:08

Name: 170803M2_72, Date: 04-Aug-2017, Time: 04:42:11, ID: ST170803M2-5 PFC CS3 17H0202, Description: PFC CS3 17H0202

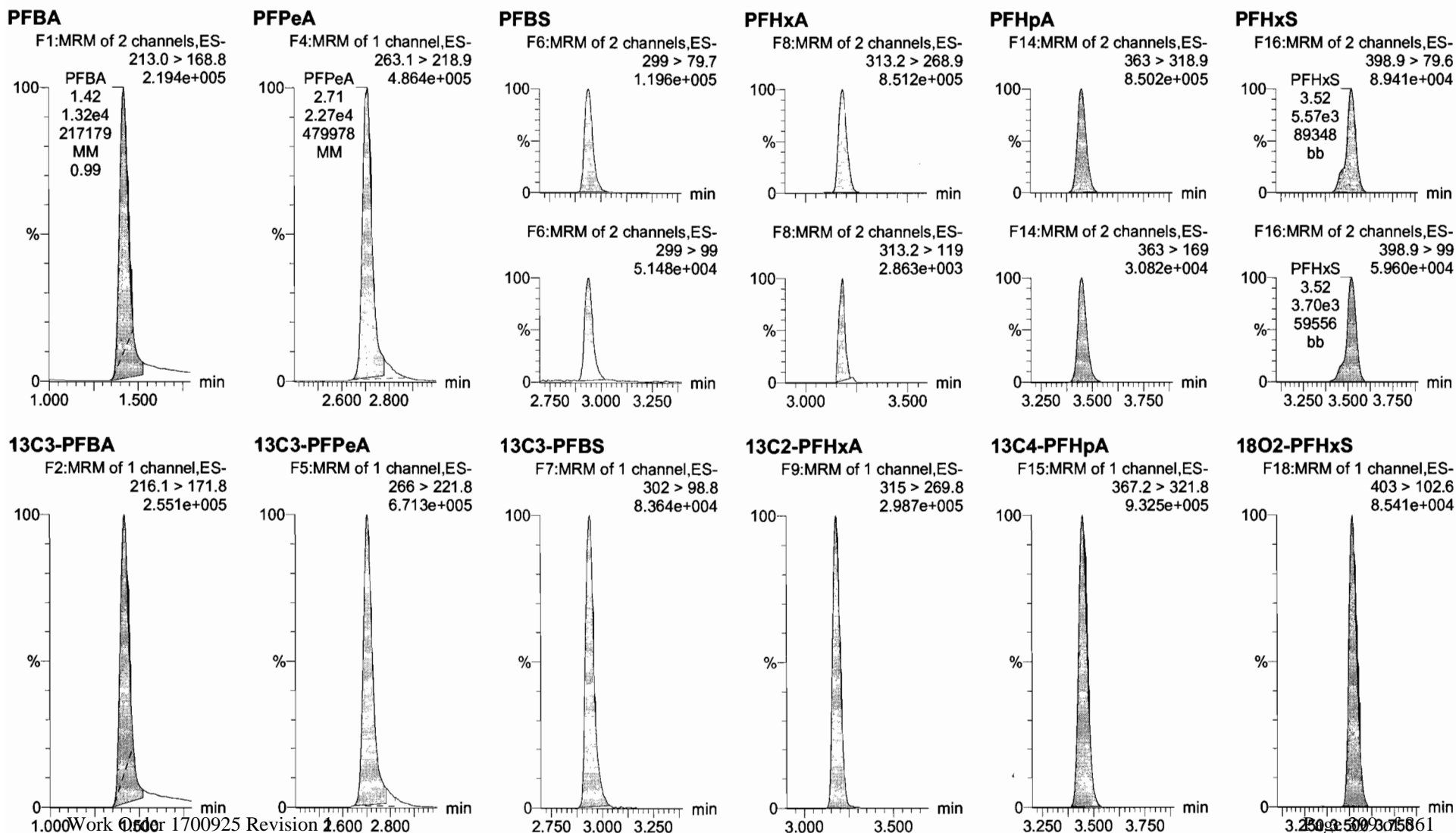

Dataset: U:\Q4.PRO\results\170803M2\170803M2-72.qld

Last Altered: Friday, August 04, 2017 09:21:22 Pacific Daylight Time
Printed: Friday, August 04, 2017 09:21:46 Pacific Daylight Time

Name: 170803M2_72, Date: 04-Aug-2017, Time: 04:42:11, ID: ST170803M2-5 PFC CS3 17H0202, Description: PFC CS3 17H0202

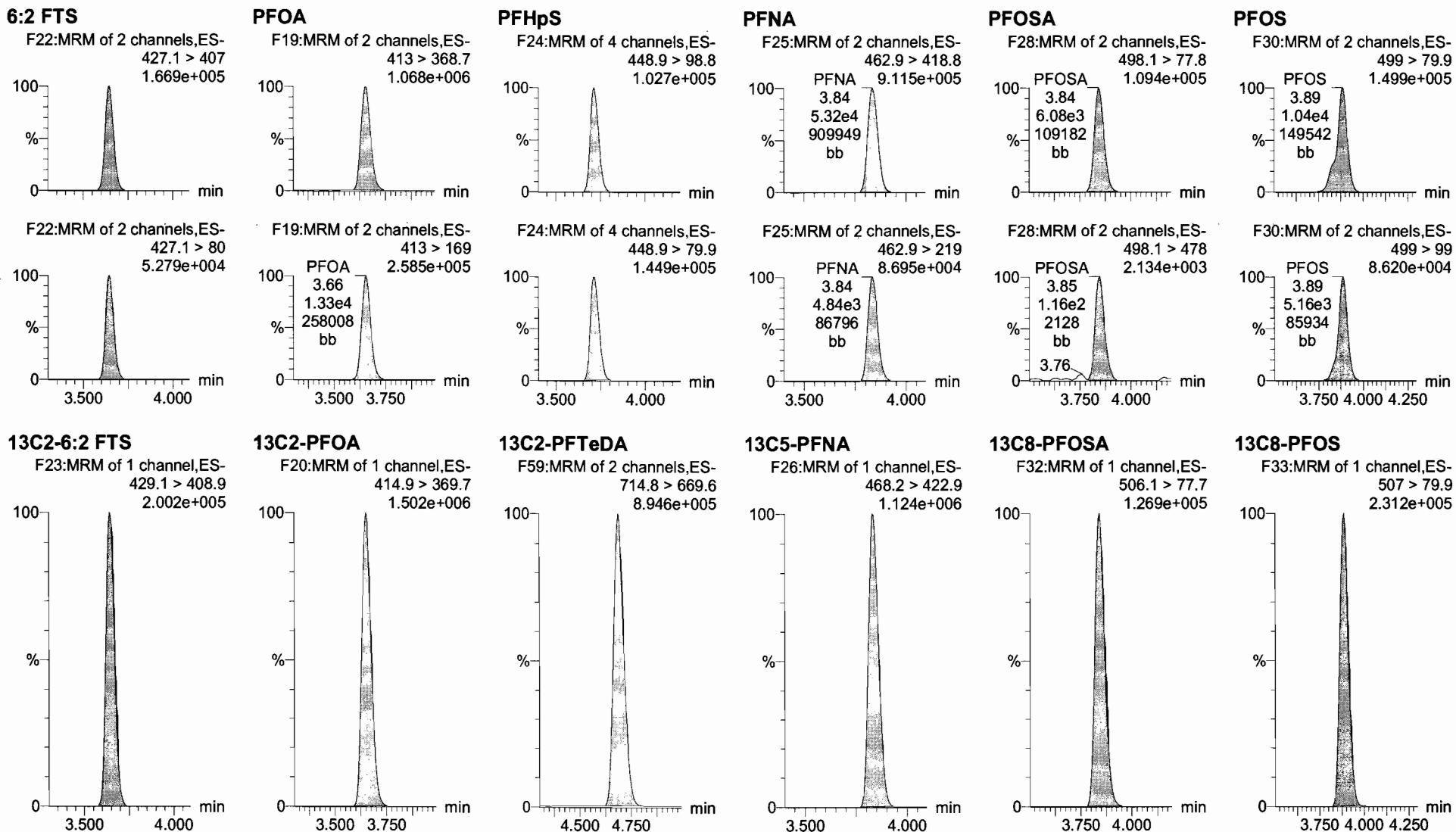

Dataset: U:\Q4.PRO\results\170803M2\170803M2-72.qld

Last Altered: Friday, August 04, 2017 09:21:22 Pacific Daylight Time
Printed: Friday, August 04, 2017 09:21:46 Pacific Daylight Time

Name: 170803M2_72, Date: 04-Aug-2017, Time: 04:42:11, ID: ST170803M2-5 PFC CS3 17H0202, Description: PFC CS3 17H0202

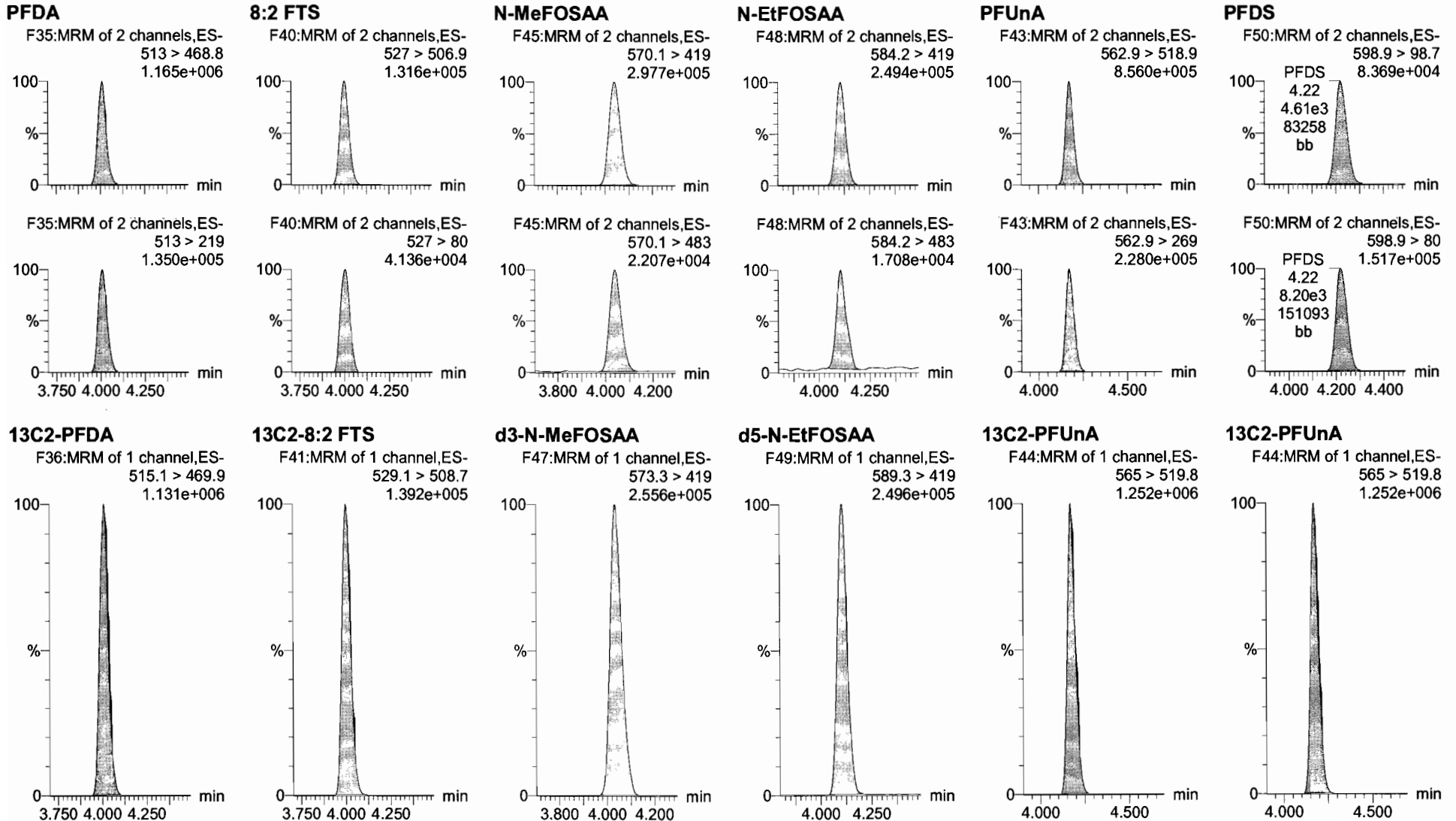

Dataset: U:\Q4.PRO\results\170803M2\170803M2-72.qld

Last Altered: Friday, August 04, 2017 09:21:22 Pacific Daylight Time

Printed: Friday, August 04, 2017 09:21:46 Pacific Daylight Time

Name: 170803M2_72, Date: 04-Aug-2017, Time: 04:42:11, ID: ST170803M2-5 PFC CS3 17H0202, Description: PFC CS3 17H0202

PFD0A

F51:MRM of 2 channels,ES-
612.9 > 318.8
9.313e+004



N-MeFOSA

F34:MRM of 2 channels,ES-
512.1 > 168.9
1.395e+005

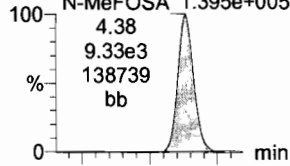

PFTrDA

F57:MRM of 2 channels,ES-
662.9 > 618.9
1.123e+006

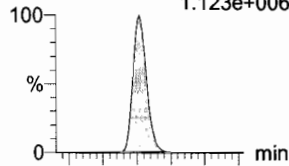

PFTeDA

F58:MRM of 4 channels,ES-
712.9 > 668.8
7.719e+005

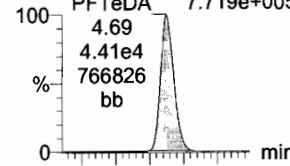

N-EtFOSA

F39:MRM of 2 channels,ES-
526.1 > 168.9
1.572e+005

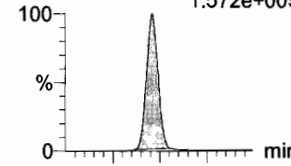

PFHxDA

F60:MRM of 2 channels,ES-
812.8 > 768.9
1.207e+006

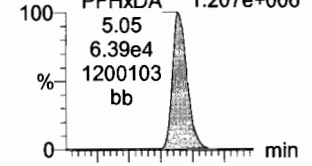

F51:MRM of 2 channels,ES-
612.9 > 569
1.186e+005

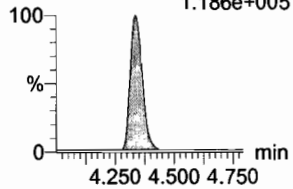

F34:MRM of 2 channels,ES-
512.1 > 219
1.003e+005

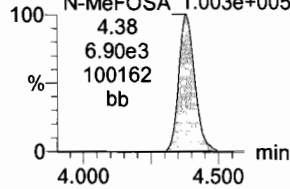

F57:MRM of 2 channels,ES-
662.9 > 319
1.005e+005

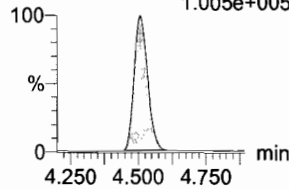

F58:MRM of 4 channels,ES-
712.9 > 369
6.504e+004

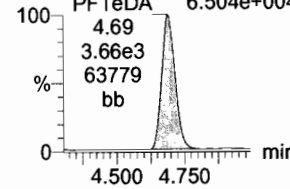

F39:MRM of 2 channels,ES-
526.1 > 219
1.081e+005

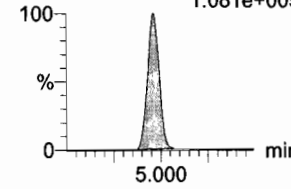

F60:MRM of 2 channels,ES-
812.8 > 219
1.154e+005

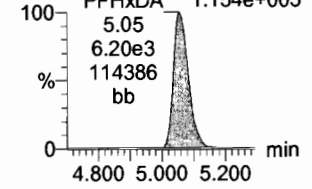

13C2-PFD0A

F52:MRM of 1 channel,ES-
615 > 569.7
1.192e+005

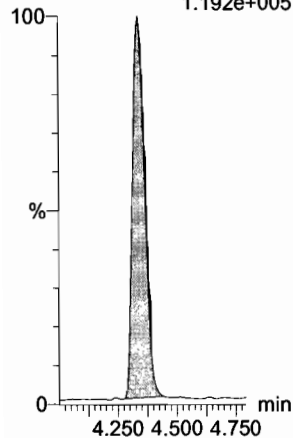

d3-N-MeFOSA

F37:MRM of 1 channel,ES-
515.2 > 168.9
3.804e+005

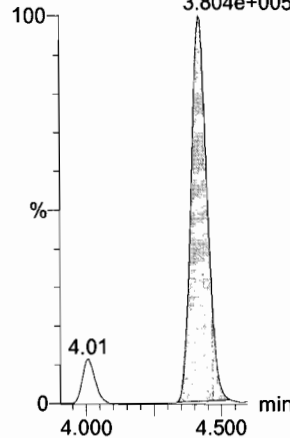

13C2-PFTeDA

F59:MRM of 2 channels,ES-
714.8 > 669.6
8.946e+005

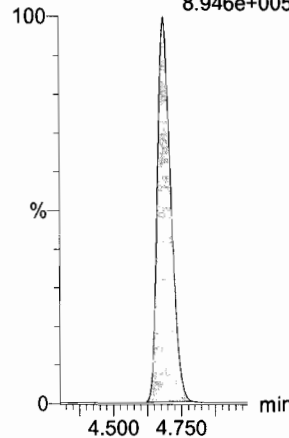

13C2-PFTeDA

F59:MRM of 2 channels,ES-
714.8 > 669.6
8.946e+005

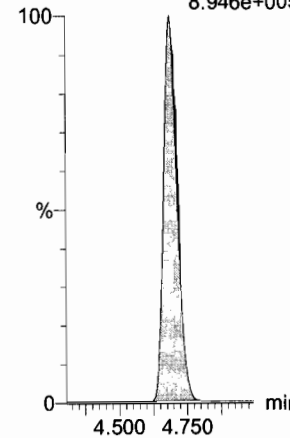

d5-N-ETFOSA

F42:MRM of 1 channel,ES-
531.1 > 168.9
5.246e+005

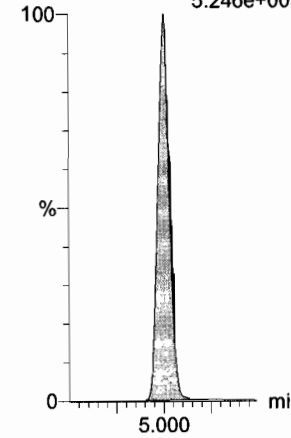

13C2-PFHxDA

F61:MRM of 1 channel,ES-
815 > 769.7
4.540e+005

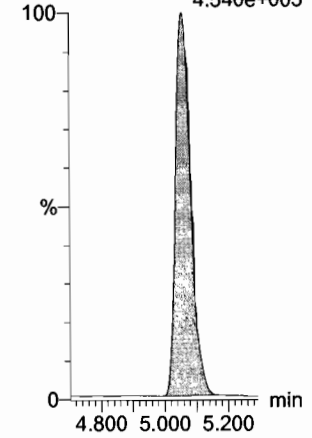

Dataset: U:\Q4.PRO\results\170803M2\170803M2-72.qld

Last Altered: Friday, August 04, 2017 09:21:22 Pacific Daylight Time
Printed: Friday, August 04, 2017 09:21:46 Pacific Daylight Time

Name: 170803M2_72, Date: 04-Aug-2017, Time: 04:42:11, ID: ST170803M2-5 PFC CS3 17H0202, Description: PFC CS3 17H0202

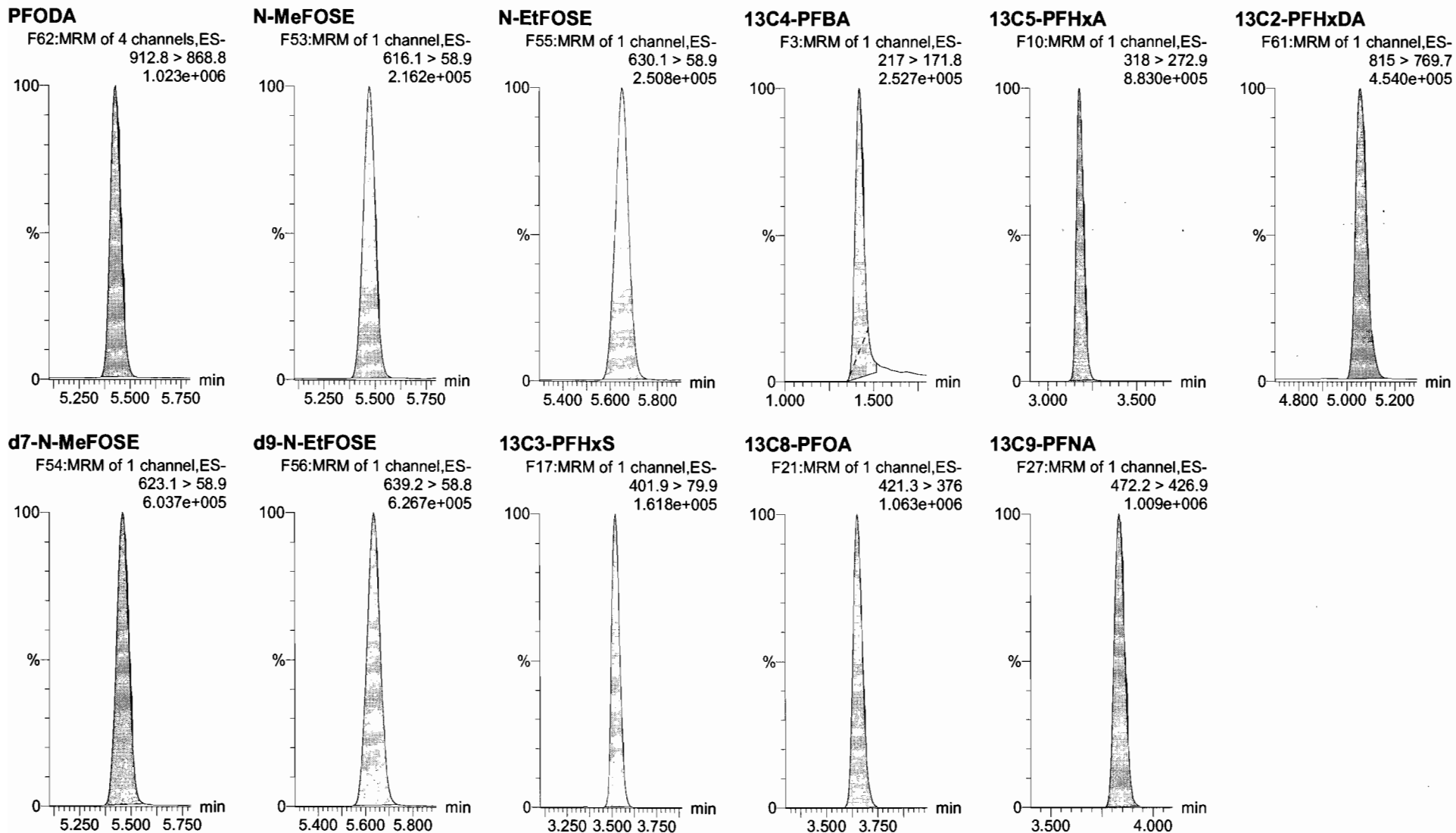

Dataset: U:\Q4.PRO\results\170803M2\170803M2-72.qld

Last Altered: Friday, August 04, 2017 09:21:22 Pacific Daylight Time
Printed: Friday, August 04, 2017 09:21:46 Pacific Daylight Time

Name: 170803M2_72, Date: 04-Aug-2017, Time: 04:42:11, ID: ST170803M2-5 PFC CS3 17H0202, Description: PFC CS3 17H0202

13C4-PFOS

F31:MRM of 1 channel,ES-
503 > 79.9
1.816e+005

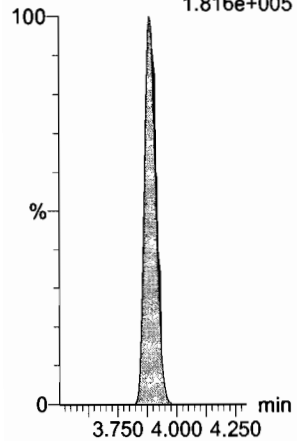

13C6-PFDA

F38:MRM of 1 channel,ES-
519.1 > 473.7
1.042e+006

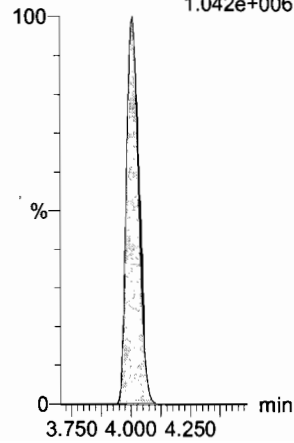

13C7-PFUnA

F46:MRM of 1 channel,ES-
570.1 > 524.8
1.107e+006

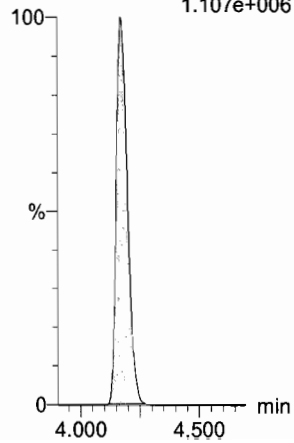

Dataset: U:\Q4.PRO\results\170803M2\170803M2-89.qld

Last Altered: Friday, August 04, 2017 09:23:26 Pacific Daylight Time
Printed: Friday, August 04, 2017 09:23:52 Pacific Daylight Time

Method: U:\Q4.PRO\MethDB\PFAS_FULL_7-27-17.mdb 28 Jul 2017 08:06:09
Calibration: U:\Q4.PRO\CurveDB\C18_VAL-PFAS_Q4_7-31-17-FULL.cdb 01 Aug 2017 10:11:08

AC
8/4/17

Name: 170803M2_89, Date: 04-Aug-2017, Time: 07:44:20, ID: ST170803M2-6 PFC CS3 17H0202, Description: PFC CS3 17H0202

#	Name	Trace	Area	IS Area	RRF	Pred.RT	RT	y Axis Resp.	Conc.	%Rec
1	1 PFBA	213.0 > 168.8	1.37e4	1.58e4		1.32	1.42	10.8	9.94	99.4
2	2 PFPeA	263.1 > 218.9	2.34e4	3.13e4		2.77	2.71	9.36	9.80	98.0
3	3 PFBS	299 > 79.7	5.68e3	3.82e3		2.96	2.94	18.6	9.82	98.2
4	4 PFHxA	313.2 > 268.9	4.37e4	1.46e4		3.19	3.18	15.0	10.7	106.7
5	5 PFHpA	363 > 318.9	4.06e4	4.69e4		3.45	3.45	10.8	8.97	89.7
6	6 PFHxS	398.9 > 79.6	5.76e3	4.37e3		3.56	3.52	16.5	9.78	97.8
7	7 6:2 FTS	427.1 > 407	9.79e3	1.17e4		3.64	3.65	10.4	9.25	92.5
8	8 PFOA	413 > 368.7	5.60e4	7.07e4		3.65	3.66	9.89	10.2	102.2
9	9 PFHpS	448.9 > 98.8	5.86e3	7.07e4		3.65	3.71	1.04	11.9	119.4
10	10 PFNA	462.9 > 418.8	6.16e4	6.82e4		3.83	3.84	11.3	10.3	103.3
11	11 PFOSA	498.1 > 77.8	5.76e3	7.27e3		3.84	3.85	9.90	9.25	92.5
12	12 PFOS	499 > 79.9	1.13e4	1.32e4		3.89	3.89	10.7	10.5	104.6
13	13 PFDA	513 > 468.8	6.69e4	6.42e4		4.01	4.01	13.0	10.7	107.3
14	14 8:2 FTS	527 > 506.9	7.89e3	7.22e3		4.00	4.00	13.7	9.69	96.9
15	15 N-MeFOSAA	570.1 > 419	1.79e4	1.41e4		4.03	4.04	206	11.5	115.4
16	16 N-EtFOSAA	584.2 > 419	1.37e4	1.48e4		4.10	4.11	150	9.75	97.5
17	17 PFUnA	562.9 > 518.9	4.71e4	7.61e4		4.17	4.17	7.73	10.1	100.9
18	18 PFDS	598.9 > 98.7	4.61e3	7.61e4		4.22	4.22	0.756	9.40	94.0
19	19 PFDoA	612.9 > 318.8	5.63e3	8.01e3		4.34	4.34	8.78	9.33	93.3
20	20 N-MeFOSA	512.1 > 168.9	9.53e3	2.64e4		4.29	4.39	54.1	53.6	107.1
21	21 PFTrDA	662.9 > 618.9	6.71e4	8.01e3		4.50	4.51	105	9.97	99.7
22	22 PFTeDA	712.9 > 668.8	4.59e4	5.33e4		4.68	4.69	10.8	9.94	99.4
23	23 N-EtFOSA	526.1 > 168.9	1.17e4	3.64e4		4.79	4.97	48.0	51.7	103.4
24	24 PFHxDA	812.8 > 768.9	6.42e4	2.44e4		5.06	5.06	13.1	10.3	102.7
25	25 PFODA	912.8 > 868.8	6.22e4	2.44e4		5.43	5.43	12.7	11.2	111.7
26	26 N-MeFOSE	616.1 > 58.9	1.47e4	4.14e4		5.42	5.48	53.3	51.6	103.1
27	27 N-EtFOSE	630.1 > 58.9	1.66e4	4.09e4		5.59	5.65	60.8	51.8	103.6
28	28 13C3-PFBA	216.1 > 171.8	1.58e4	1.53e4	1.006	1.32	1.43	12.9	12.9	102.9
29	29 13C3-PFPeA	266 > 221.8	3.13e4	4.40e4	0.275	2.77	2.71	3.55	12.9	103.3
30	30 13C3-PFBS	302 > 98.8	3.82e3	4.40e4	0.034	2.96	2.94	0.435	12.7	101.9
31	31 13C3-PFHxA	315 > 269.8	1.46e4	4.40e4	0.334	3.19	3.18	1.66	4.97	99.4

70-130

50-150

Dataset: U:\Q4.PRO\results\170803M2\170803M2-89.qld

Last Altered: Friday, August 04, 2017 09:23:26 Pacific Daylight Time

Printed: Friday, August 04, 2017 09:23:52 Pacific Daylight Time

Name: 170803M2_89, Date: 04-Aug-2017, Time: 07:44:20, ID: ST170803M2-6 PFC CS3 17H0202, Description: PFC CS3 17H0202

#	Name	Trace	Area	IS Area	RRF	Pred.RT	RT	y Axis Resp.	Conc.	%Rec
32	13C4-PFHpa	367.2 > 321.8	4.69e4	4.40e4	0.414	3.45	3.45	5.33	12.9	103.0
33	18O2-PFHxS	403 > 102.6	4.37e3	9.41e3	0.475	3.56	3.52	5.80	12.2	97.7
34	13C2-6:2 FTS	429.1 > 408.9	1.17e4	5.49e4	0.214	3.64	3.65	2.67	12.5	99.9
35	13C2-PFOA	414.9 > 369.7	7.07e4	5.49e4	1.298	3.65	3.66	16.1	12.4	99.2
36	13C5-PFNA	468.2 > 422.9	6.82e4	6.48e4	1.094	3.83	3.84	13.2	12.0	96.3
37	13C8-PFOSA	506.1 > 77.7	7.27e3	6.84e4	0.124	3.84	3.85	1.33	10.7	85.4
38	13C8-PFOS	507 > 79.9	1.32e4	1.19e4	1.153	3.89	3.89	13.8	12.0	96.0
39	13C2-PFDA	515.1 > 469.9	6.42e4	6.39e4	1.059	4.01	4.01	12.5	11.8	94.8
40	13C2-8:2 FTS	529.1 > 508.7	7.22e3	6.39e4	0.129	4.00	4.00	1.41	11.0	87.8
41	d3-N-MeFOSAA	573.3 > 419	1.41e4	6.84e4	0.019	4.03	4.04	2.58	133	82.1
42	d5-N-EtFOSAA	589.3 > 419	1.48e4	6.84e4	0.019	4.12	4.11	2.71	143	88.0
43	13C2-PFUnA	565 > 519.8	7.61e4	6.84e4	1.172	4.17	4.18	13.9	11.9	95.0
44	13C2-PFDoA	615 > 569.7	8.01e3	6.84e4	0.118	4.34	4.34	1.46	12.4	98.8
45	d3-N-MeFOSA	515.2 > 168.9	2.64e4	6.84e4	0.040	4.29	4.42	4.83	119	79.6
46	13C2-PFTeDA	714.8 > 669.6	5.33e4	6.84e4	0.801	4.68	4.69	9.74	12.2	97.2
47	d5-N-ETFOSA	531.1 > 168.9	3.64e4	6.84e4	0.055	4.85	5.01	6.65	121	80.6
48	13C2-PFHxDA	815 > 769.7	2.44e4	6.84e4	0.991	5.06	5.06	4.46	4.50	90.1
49	d7-N-MeFOSE	623.1 > 58.9	4.14e4	6.84e4	0.065	5.42	5.47	7.57	116	77.5
50	d9-N-EtFOSE	639.2 > 58.8	4.09e4	6.84e4	0.065	5.59	5.64	7.48	115	77.0
51	13C4-PFBA	217 > 171.8	1.53e4	1.53e4	1.000	1.32	1.42	12.5	12.5	100.0
52	13C5-PFHxA	318 > 272.9	4.40e4	4.40e4	1.000	3.19	3.18	5.00	5.00	100.0
53	13C3-PFHxS	401.9 > 79.9	9.41e3	9.41e3	1.000	3.56	3.52	12.5	12.5	100.0
54	13C8-PFOA	421.3 > 376	5.49e4	5.49e4	1.000	3.65	3.66	12.5	12.5	100.0
55	13C9-PFNA	472.2 > 426.9	6.48e4	6.48e4	1.000	3.83	3.84	12.5	12.5	100.0
56	13C4-PFOS	503 > 79.9	1.19e4	1.19e4	1.000	3.89	3.89	12.5	12.5	100.0
57	13C6-PFDA	519.1 > 473.7	6.39e4	6.39e4	1.000	4.01	4.01	12.5	12.5	100.0
58	13C7-PFUnA	570.1 > 524.8	6.84e4	6.84e4	1.000	4.17	4.17	12.5	12.5	100.0

50-150
↓

Dataset: Untitled

Last Altered: Friday, August 04, 2017 09:33:42 Pacific Daylight Time

Printed: Friday, August 04, 2017 10:28:42 Pacific Daylight Time

Method: U:\Q4.PRO\MethDB\PFAS_FULL_7-27-17.mdb 28 Jul 2017 08:06:09

Calibration: U:\Q4.PRO\CurveDB\C18_VAL-PFAS_Q4_7-31-17-FULL.cdb 01 Aug 2017 10:11:08

Compound name: PFBA

	Name	ID	Acq.Date	Acq.Time
1	170803M2_1	IPA	03-Aug-17	16:02:09
2	170803M2_2	ST170803M2-1 PFC CS0 17H0307	03-Aug-17	16:12:52
3	170803M2_3	IPA	03-Aug-17	16:23:40
4	170803M2_4	1700925-02 SB01-170724 0.12178	03-Aug-17	16:34:26
5	170803M2_5	1700925-06 EB01-170724 0.1185	03-Aug-17	16:45:12
6	170803M2_6	1700929-01 MATP01001 0.11834	03-Aug-17	16:55:51
7	170803M2_7	1700938-01 NORP08102 0.11844	03-Aug-17	17:06:36
8	170803M2_8	1700938-02 NORP08103 0.12014	03-Aug-17	17:17:30
9	170803M2_9	1700936-01 BULK TANK #1 0.005	03-Aug-17	17:28:17
10	170803M2_10	1700936-02 BULK TANK #2 0.005	03-Aug-17	17:38:55
11	170803M2_11	1700871-11@5X 16-GW-16_MW04-2017071...	03-Aug-17	17:49:34
12	170803M2_12	IPA	03-Aug-17	18:00:12
13	170803M2_13	1700925-01@15X I001BC43S-170724 0.12112	03-Aug-17	18:10:51
14	170803M2_14	IPA	03-Aug-17	18:21:33
15	170803M2_15	1700925-03@15X I001BC50S-170724 0.12135	03-Aug-17	18:32:17
16	170803M2_16	IPA	03-Aug-17	18:42:55
17	170803M2_17	B7G0122-BS1 OPR 0.25	03-Aug-17	18:53:33
18	170803M2_18	IPA	03-Aug-17	19:04:20
19	170803M2_19	B7G0122-BLK1 Method Blank 0.25	03-Aug-17	19:14:58
20	170803M2_20	1700891-06RE1 VEL FOAM 0.17113	03-Aug-17	19:25:37
21	170803M2_21	IPA	03-Aug-17	19:36:23
22	170803M2_22	ST170803M2-2 PFC CS3 17H0202	03-Aug-17	19:47:10
23	170803M2_23	IPA	03-Aug-17	19:57:57
24	170803M2_24	B7H0007-BS1 OPR 0.25	03-Aug-17	20:08:35
25	170803M2_25	B7H0010-BS1 OPR 5	03-Aug-17	20:19:13
26	170803M2_26	B7H0011-BS1 OPR 5	03-Aug-17	20:29:52
27	170803M2_27	B7H0012-BS1 OPR 0.25	03-Aug-17	20:40:30
28	170803M2_28	B7H0007-BSD1 LCS Dup 0.25	03-Aug-17	20:51:17
29	170803M2_29	IPA	03-Aug-17	21:01:55
30	170803M2_30	B7H0007-BLK1 Method Blank 0.25	03-Aug-17	21:12:41
31	170803M2_31	B7H0010-BLK1 Method Blank 5	03-Aug-17	21:23:20

Dataset: Untitled

Last Altered: Friday, August 04, 2017 09:33:42 Pacific Daylight Time
Printed: Friday, August 04, 2017 10:28:42 Pacific Daylight Time

Compound name: PFBA

	Name	ID	Acq.Date	Acq.Time
32	170803M2_32	B7H0011-BLK1 Method Blank 5	03-Aug-17	21:33:58
33	170803M2_33	B7H0012-BLK1 Method Blank 0.25	03-Aug-17	21:44:37
34	170803M2_34	1700862-01 WS 252 0.00025	03-Aug-17	21:55:15
35	170803M2_35	1700952-01 CP-IDW-072517 0.24347	03-Aug-17	22:06:01
36	170803M2_36	1700953-01 TF4-IDW-072517-01 0.26372	03-Aug-17	22:16:55
37	170803M2_37	1700953-02 TF4-IDW-072517-02 0.26543	03-Aug-17	22:27:44
38	170803M2_38	1700954-01 TF5-IDW-072517 0.25837	03-Aug-17	22:38:30
39	170803M2_39	1700818-01 QPFD-1 5	03-Aug-17	22:49:08
40	170803M2_40	1700818-02 QPFD-2 5	03-Aug-17	22:59:55
41	170803M2_41	1700818-03 QPFD-3 5	03-Aug-17	23:10:33
42	170803M2_42	1700818-04 QPFD-4 5	03-Aug-17	23:21:11
43	170803M2_43	1700818-05 QPFD-5 5	03-Aug-17	23:31:50
44	170803M2_44	IPA	03-Aug-17	23:42:28
45	170803M2_45	ST170803M2-3 PFC CS3 17H0202	03-Aug-17	23:53:06
46	170803M2_46	IPA	04-Aug-17	00:03:53
47	170803M2_47	1700818-06 QPFD-6 5	04-Aug-17	00:14:34
48	170803M2_48	1700818-07 QPFD-7 5	04-Aug-17	00:25:19
49	170803M2_49	1700818-08 QPFD-8 5	04-Aug-17	00:35:57
50	170803M2_50	1700818-09 QPFD-9 5	04-Aug-17	00:46:44
51	170803M2_51	1700818-10 QPFD-10 5	04-Aug-17	00:57:39
52	170803M2_52	1700818-11 QPFD-11 5	04-Aug-17	01:08:26
53	170803M2_53	1700818-12 QPFD-12 5	04-Aug-17	01:19:04
54	170803M2_54	1700818-13 QPFD-13 5	04-Aug-17	01:29:51
55	170803M2_55	1700903-01 1958 5	04-Aug-17	01:40:29
56	170803M2_56	B7H0010-DUP1 Duplicate 5	04-Aug-17	01:51:08
57	170803M2_57	1700819-01 QPFD-14 5	04-Aug-17	02:01:46
58	170803M2_58	IPA	04-Aug-17	02:12:27
59	170803M2_59	ST170803M2-4 PFC CS0 17H0307	04-Aug-17	02:23:13
60	170803M2_60	IPA	04-Aug-17	02:33:58
61	170803M2_61	1700819-02 QPFD-15 5	04-Aug-17	02:44:36
62	170803M2_62	1700819-03 QPFD-16 5	04-Aug-17	02:55:15
63	170803M2_63	1700819-04 QPFD-17 5	04-Aug-17	03:05:53
64	170803M2_64	1700819-05 QPFD-18 5	04-Aug-17	03:16:32
65	170803M2_65	1700819-06 QPFD-19 5	04-Aug-17	03:27:10

Dataset: Untitled

Last Altered: Friday, August 04, 2017 09:33:42 Pacific Daylight Time

Printed: Friday, August 04, 2017 10:28:42 Pacific Daylight Time

Compound name: PFBA

	Name	ID	Acq.Date	Acq.Time
66	170803M2_66	1700819-07 QPFD-20 5	04-Aug-17	03:37:48
67	170803M2_67	1700819-08 QPFD-21 5	04-Aug-17	03:48:35
68	170803M2_68	1700819-09 QPFD-22 5	04-Aug-17	03:59:13
69	170803M2_69	1700819-10 QPFD-23 5	04-Aug-17	04:10:00
70	170803M2_70	1700819-11 QPFD-24 5	04-Aug-17	04:20:46
71	170803M2_71	IPA	04-Aug-17	04:31:33
72	170803M2_72	ST170803M2-5 PFC CS3 17H0202	04-Aug-17	04:42:11
73	170803M2_73	IPA	04-Aug-17	04:52:57
74	170803M2_74	1700819-12 QPFD-25 5	04-Aug-17	05:03:36
75	170803M2_75	1700819-13 QPFD-26 5	04-Aug-17	05:14:14
76	170803M2_76	1700963-01 SW VEL L2 0.25308	04-Aug-17	05:24:54
77	170803M2_77	1700963-02 SW VEL L3 0.21924	04-Aug-17	05:35:42
78	170803M2_78	1700963-03 SW VEL L4 0.25896	04-Aug-17	05:46:38
79	170803M2_79	1700963-04 VEL FOAM L2 0.02349	04-Aug-17	05:57:16
80	170803M2_80	IPA	04-Aug-17	06:08:00
81	170803M2_81	1700963-05 VEL FOAM L3 0.09911	04-Aug-17	06:18:49
82	170803M2_82	IPA	04-Aug-17	06:29:35
83	170803M2_83	1700963-06 VEL FOAM L4 0.03035	04-Aug-17	06:40:14
84	170803M2_84	IPA	04-Aug-17	06:50:52
85	170803M2_85	1700925-01 I001BC43S-170724 0.12112	04-Aug-17	07:01:39
86	170803M2_86	IPA	04-Aug-17	07:12:17
87	170803M2_87	1700925-03 I001BC50S-170724 0.12135	04-Aug-17	07:22:56
88	170803M2_88	IPA	04-Aug-17	07:33:42
89	170803M2_89	ST170803M2-6 PFC CS3 17H0202	04-Aug-17	07:44:20
90	170803M2_90	IPA	04-Aug-17	07:55:07

Dataset: U:\Q4.PRO\results\170803M2\170803M2-89.qld

Last Altered: Friday, August 04, 2017 09:23:26 Pacific Daylight Time
Printed: Friday, August 04, 2017 09:23:52 Pacific Daylight Time

Method: U:\Q4.PRO\MethDB\PFAS_FULL_7-27-17.mdb 28 Jul 2017 08:06:09
Calibration: U:\Q4.PRO\CurveDB\C18_VAL-PFAS_Q4_7-31-17-FULL.cdb 01 Aug 2017 10:11:08

Name: 170803M2_89, Date: 04-Aug-2017, Time: 07:44:20, ID: ST170803M2-6 PFC CS3 17H0202, Description: PFC CS3 17H0202

PFBA

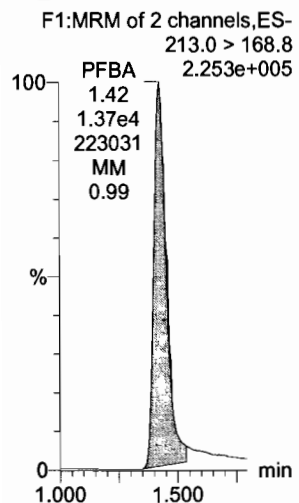

PFPeA

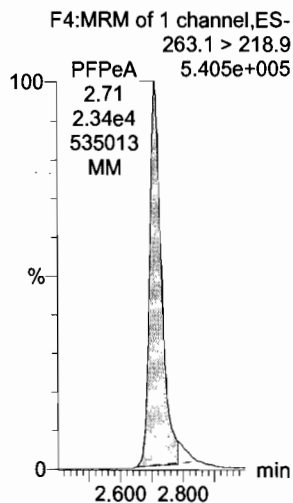

PFBS

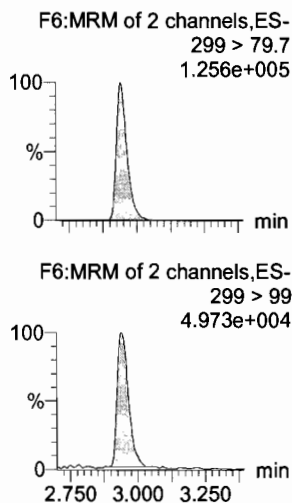

PFHxA

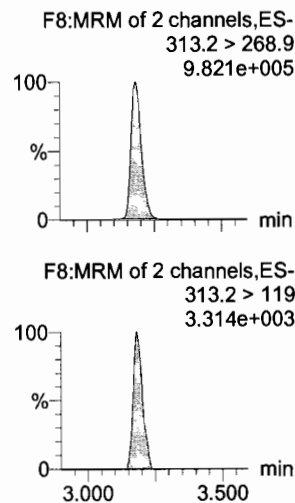

PFHpA

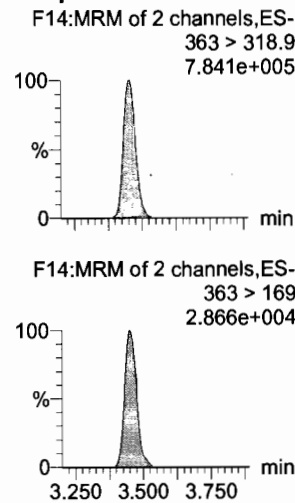

PFHxS

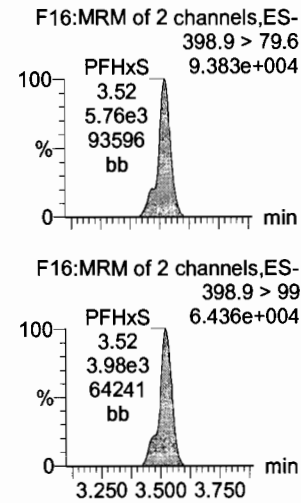

13C3-PFBA

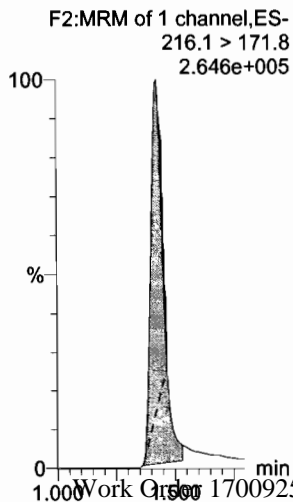

13C3-PFPeA

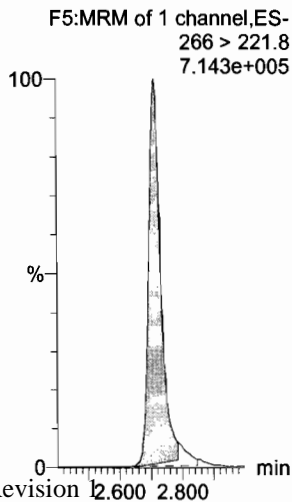

13C3-PFBS

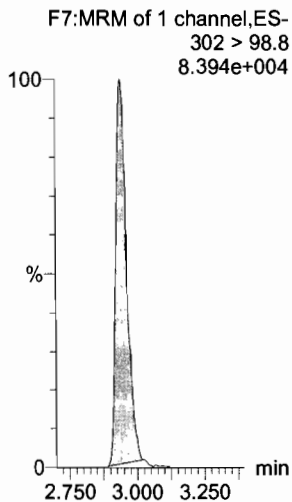

13C2-PFHxA

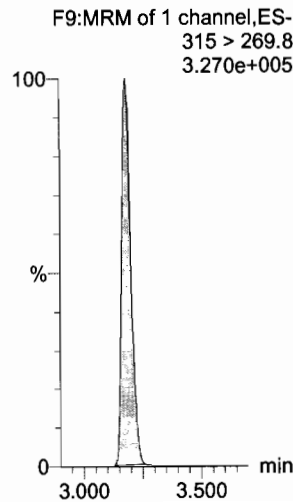

13C4-PFHpA

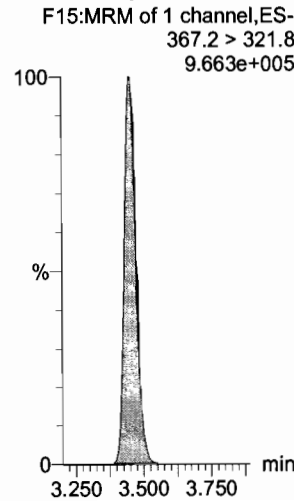

18O2-PFHxS

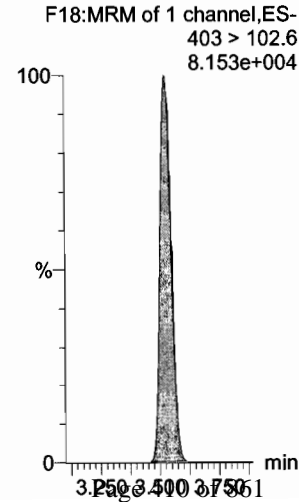

Dataset: U:\Q4.PRO\results\170803M2\170803M2-89.qld

Last Altered: Friday, August 04, 2017 09:23:26 Pacific Daylight Time
Printed: Friday, August 04, 2017 09:23:52 Pacific Daylight Time

Name: 170803M2_89, Date: 04-Aug-2017, Time: 07:44:20, ID: ST170803M2-6 PFC CS3 17H0202, Description: PFC CS3 17H0202

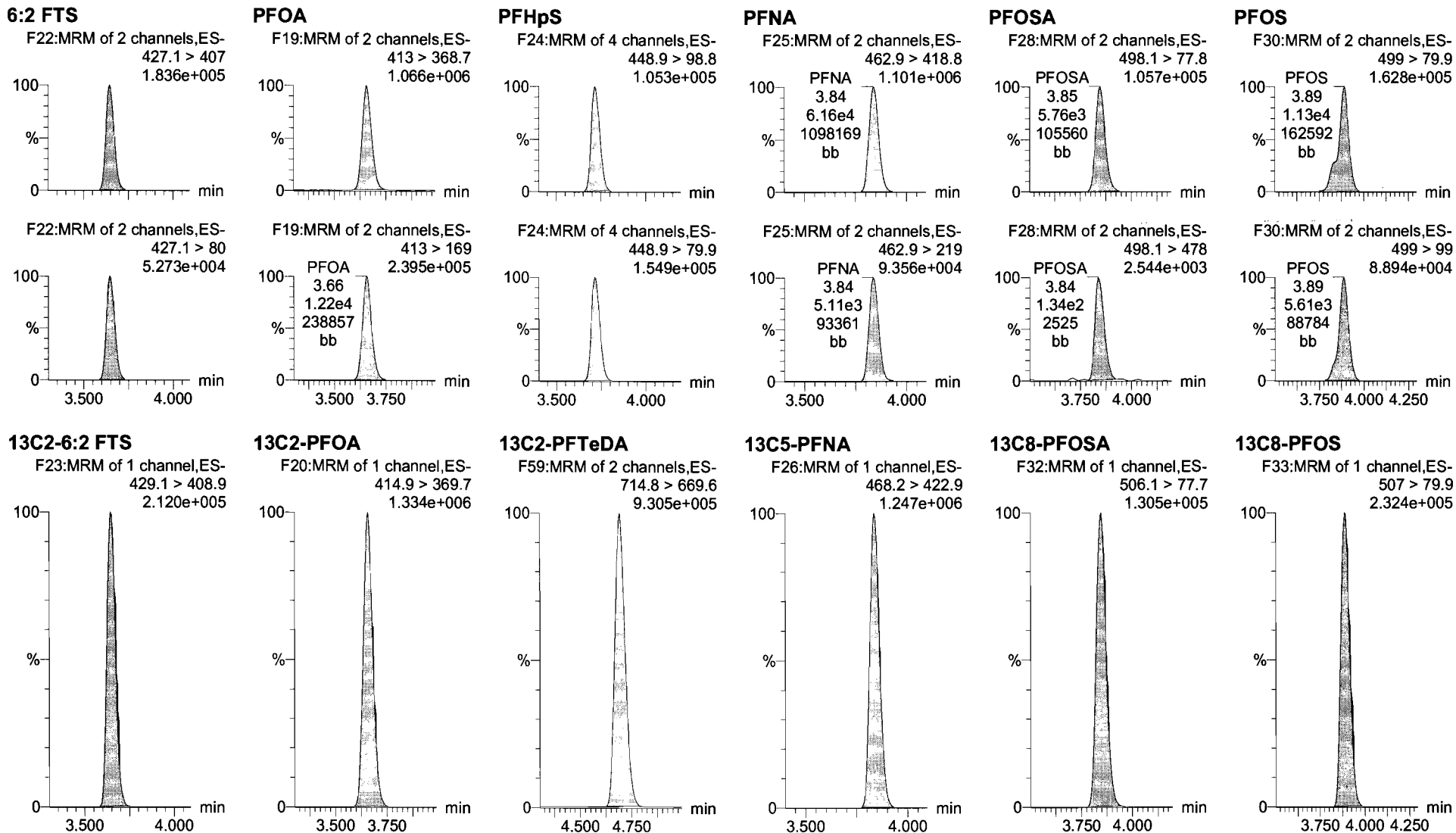

Dataset: U:\Q4.PRO\results\170803M2\170803M2-89.qld

Last Altered: Friday, August 04, 2017 09:23:26 Pacific Daylight Time
Printed: Friday, August 04, 2017 09:23:52 Pacific Daylight Time

Name: 170803M2_89, Date: 04-Aug-2017, Time: 07:44:20, ID: ST170803M2-6 PFC CS3 17H0202, Description: PFC CS3 17H0202

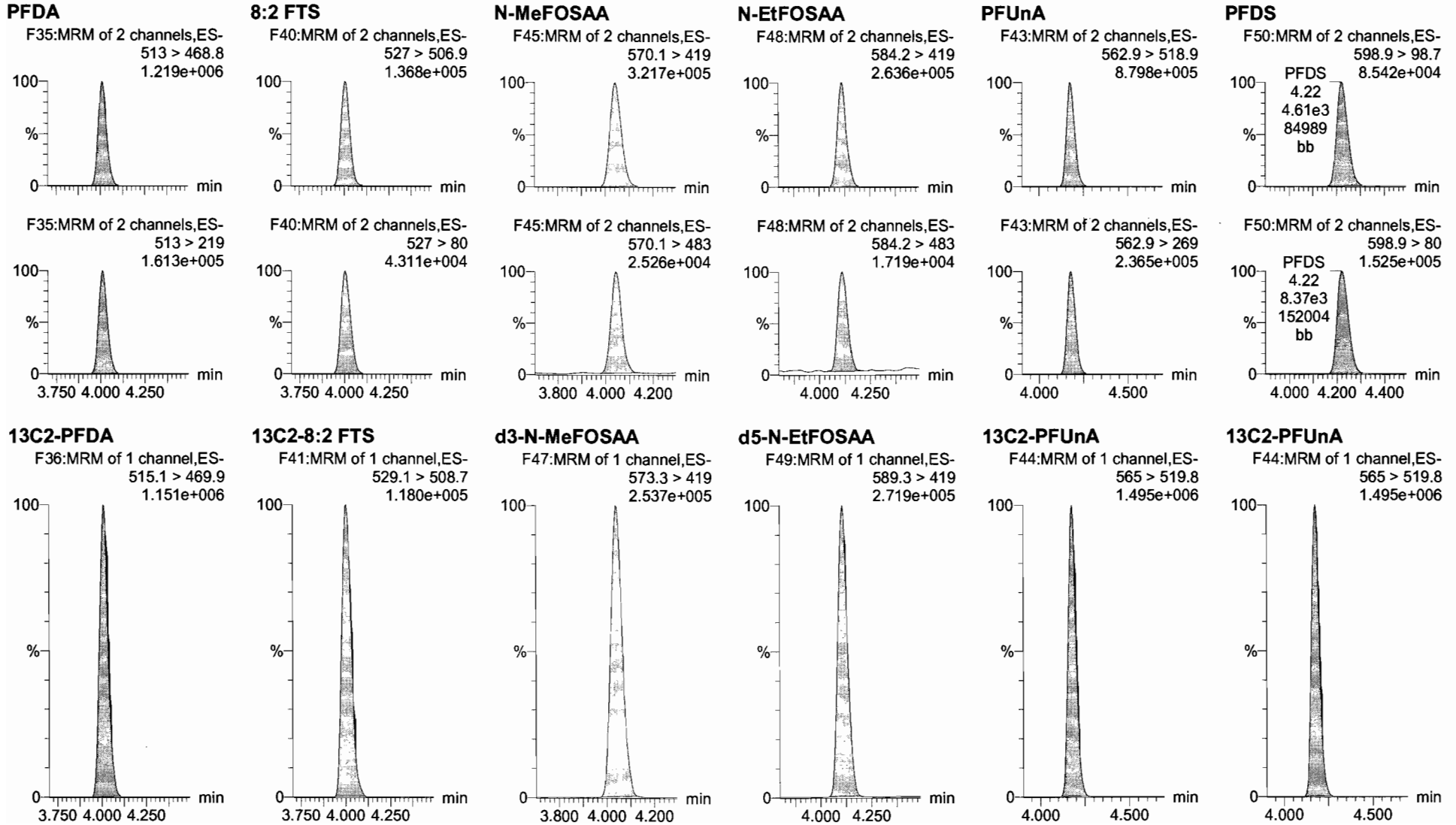

Dataset: U:\Q4.PRO\results\170803M2\170803M2-89.qld

Last Altered: Friday, August 04, 2017 09:23:26 Pacific Daylight Time
Printed: Friday, August 04, 2017 09:23:52 Pacific Daylight Time

Name: 170803M2_89, Date: 04-Aug-2017, Time: 07:44:20, ID: ST170803M2-6 PFC CS3 17H0202, Description: PFC CS3 17H0202

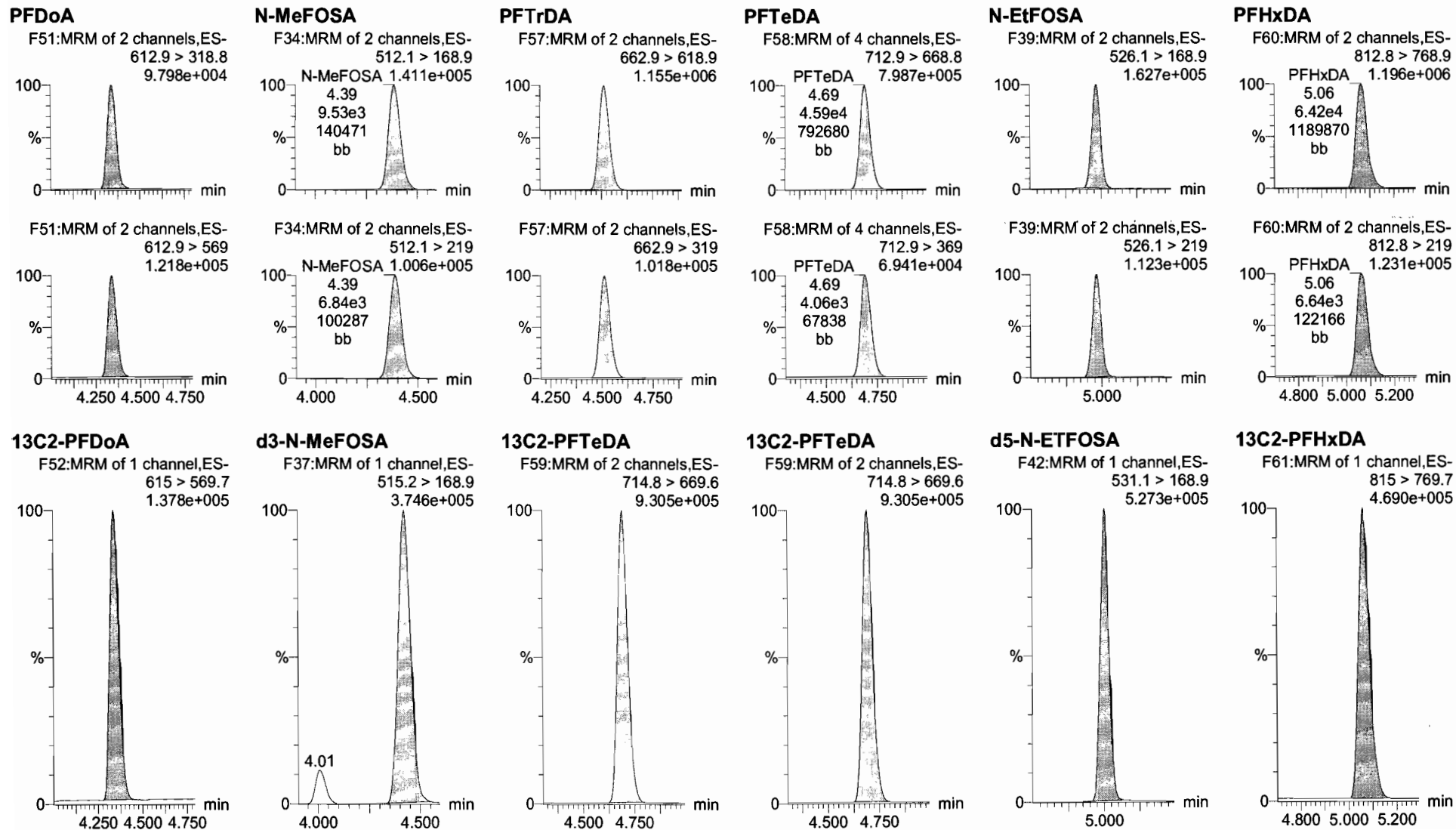

Dataset: U:\Q4.PRO\results\170803M2\170803M2-89.qld

Last Altered: Friday, August 04, 2017 09:23:26 Pacific Daylight Time
Printed: Friday, August 04, 2017 09:23:52 Pacific Daylight Time

Name: 170803M2_89, Date: 04-Aug-2017, Time: 07:44:20, ID: ST170803M2-6 PFC CS3 17H0202, Description: PFC CS3 17H0202

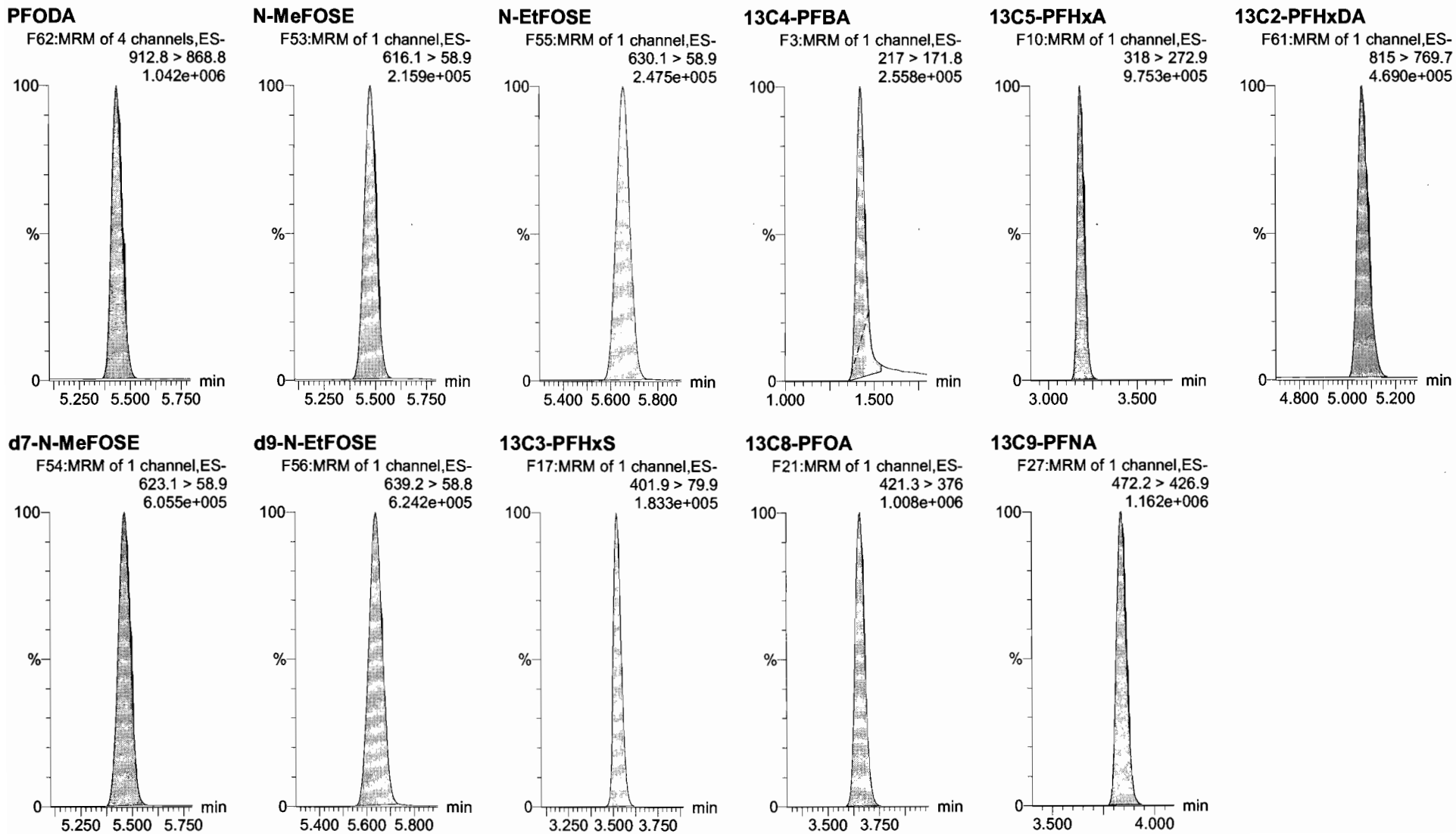

Dataset: U:\Q4.PRO\results\170803M2\170803M2-89.qld

Last Altered: Friday, August 04, 2017 09:23:26 Pacific Daylight Time

Printed: Friday, August 04, 2017 09:23:52 Pacific Daylight Time

Name: 170803M2_89, Date: 04-Aug-2017, Time: 07:44:20, ID: ST170803M2-6 PFC CS3 17H0202, Description: PFC CS3 17H0202

13C4-PFOS

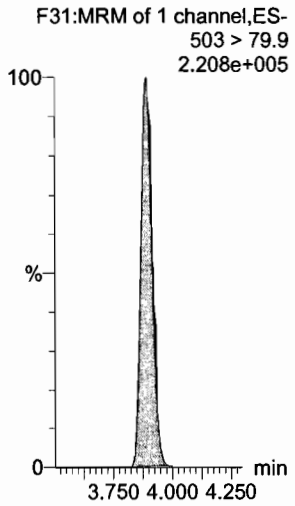

13C6-PFDA

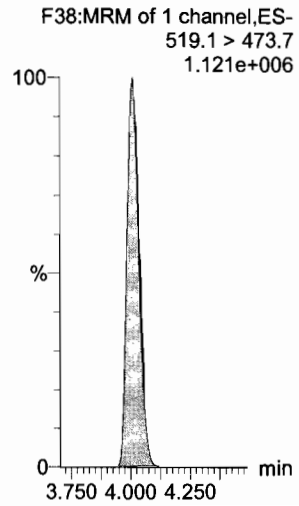

13C7-PFUnA

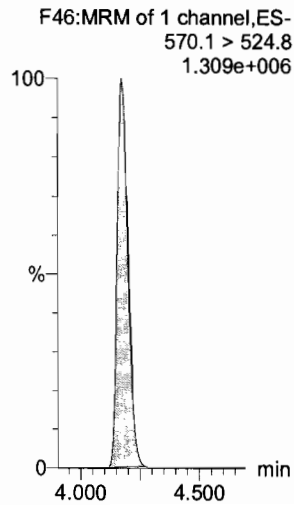

Dataset: U:\Q4.PRO\results\170810M2\RS_AREAS.qld

Last Altered: Friday, August 11, 2017 15:02:10 Pacific Daylight Time
 Printed: Saturday, August 12, 2017 14:02:59 Pacific Daylight Time

Method: U:\Q4.PRO\MethDB\PFAS_RS=only.mdb 11 Aug 2017 12:16:30
 Calibration: 11 Aug 2017 15:02:10

Name: 170810M2_2, Date: 10-Aug-2017, Time: 20:32:31, ID: ST170810M2-1 PFC CS-2 17H1015, Description: PFC CS-2 17H1015

#	Name	ID	Area	%Rec	Area Out
1	1 13C5-PFHxA	ST170...	3.82e4	91.3	NO
2	2 13C3-PFHxS	ST170...	7.28e3	84.6	NO
3	3 13C8-PFOA	ST170...	5.46e4	94.4	NO
4	4 13C9-PFNA	ST170...	6.28e4	98.6	NO
5	5 13C4-PFOS	ST170...	1.00e4	96.4	NO
6	6 13C6-PFDA	ST170...	6.21e4	106.9	NO
7	7 13C7-PFUnA	ST170...	5.65e4	96.8	NO

Name: 170810M2_3, Date: 10-Aug-2017, Time: 20:43:21, ID: ST170810M2-2 PFC CS-1 17H1003, Description: PFC CS-1 17H1003

#	Name	ID	Area	%Rec	Area Out
1	1 13C5-PFHxA	ST170...	4.01e4	95.8	NO
2	2 13C3-PFHxS	ST170...	8.10e3	94.0	NO
3	3 13C8-PFOA	ST170...	5.90e4	102.0	NO
4	4 13C9-PFNA	ST170...	6.90e4	108.3	NO
5	5 13C4-PFOS	ST170...	1.15e4	110.7	NO
6	6 13C6-PFDA	ST170...	5.69e4	97.8	NO
7	7 13C7-PFUnA	ST170...	5.41e4	92.6	NO

Name: 170810M2_4, Date: 10-Aug-2017, Time: 20:54:09, ID: ST170810M2-3 PFC CS0 17H1004, Description: PFC CS0 17H1004

#	Name	ID	Area	%Rec	Area Out
1	1 13C5-PFHxA	ST170...	4.16e4	99.5	NO
2	2 13C3-PFHxS	ST170...	8.55e3	99.3	NO
3	3 13C8-PFOA	ST170...	6.04e4	104.5	NO
4	4 13C9-PFNA	ST170...	6.40e4	100.5	NO
5	5 13C4-PFOS	ST170...	1.04e4	100.5	NO
6	6 13C6-PFDA	ST170...	6.35e4	109.3	NO
7	7 13C7-PFUnA	ST170...	5.89e4	100.8	NO

Name: 170810M2_5, Date: 10-Aug-2017, Time: 21:05:02, ID: ST170810M2-4 PFC CS1 17H1016, Description: PFC CS1 17H1016

#	Name	ID	Area	%Rec	Area Out
1	1 13C5-PFHxA	ST170...	3.98e4	95.1	NO
2	2 13C3-PFHxS	ST170...	9.12e3	105.9	NO
3	3 13C8-PFOA	ST170...	6.12e4	105.8	NO
4	4 13C9-PFNA	ST170...	6.38e4	100.2	NO
5	5 13C4-PFOS	ST170...	1.06e4	102.1	NO
6	6 13C6-PFDA	ST170...	5.69e4	98.0	NO
7	7 13C7-PFUnA	ST170...	5.49e4	94.0	NO

Dataset: U:\Q4.PRO\results\170810M2\RS_AREAS.qld

Last Altered: Friday, August 11, 2017 15:02:10 Pacific Daylight Time
 Printed: Saturday, August 12, 2017 14:02:59 Pacific Daylight Time

Name: 170810M2_6, Date: 10-Aug-2017, Time: 21:15:44, ID: ST170810M2-5 PFC CS2 17H1017, Description: PFC CS2 17H1017

#	Name	ID	Area	%Rec	Area Out
1	1 13C5-PFHxA	ST170...	4.17e4	99.7	NO
2	2 13C3-PFHxS	ST170...	8.81e3	102.3	NO
3	3 13C8-PFOA	ST170...	5.70e4	98.5	NO
4	4 13C9-PFNA	ST170...	5.97e4	93.7	NO
5	5 13C4-PFOS	ST170...	1.09e4	105.1	NO
6	6 13C6-PFDA	ST170...	5.88e4	101.2	NO
7	7 13C7-PFUnA	ST170...	6.64e4	113.7	NO

Name: 170810M2_7, Date: 10-Aug-2017, Time: 21:26:22, ID: ST170810M2-6 PFC CS3 17H1005, Description: PFC CS3 17H1005

#	Name	ID	Area	%Rec	Area Out
1	1 13C5-PFHxA	ST170...	4.17e4	99.8	NO
2	2 13C3-PFHxS	ST170...	8.88e3	103.1	NO
3	3 13C8-PFOA	ST170...	5.38e4	93.1	NO
4	4 13C9-PFNA	ST170...	6.77e4	106.3	NO
5	5 13C4-PFOS	ST170...	9.90e3	95.3	NO
6	6 13C6-PFDA	ST170...	5.78e4	99.5	NO
7	7 13C7-PFUnA	ST170...	5.01e4	85.9	NO

Name: 170810M2_8, Date: 10-Aug-2017, Time: 21:37:09, ID: ST170810M2-7 PFC CS4 17H1018, Description: PFC CS4 17H1018

#	Name	ID	Area	%Rec	Area Out
1	1 13C5-PFHxA	ST170...	3.91e4	93.5	NO
2	2 13C3-PFHxS	ST170...	8.46e3	98.3	NO
3	3 13C8-PFOA	ST170...	5.28e4	91.4	NO
4	4 13C9-PFNA	ST170...	6.16e4	96.7	NO
5	5 13C4-PFOS	ST170...	1.00e4	96.3	NO
6	6 13C6-PFDA	ST170...	5.34e4	91.9	NO
7	7 13C7-PFUnA	ST170...	5.57e4	95.4	NO

Name: 170810M2_9, Date: 10-Aug-2017, Time: 21:47:47, ID: ST170810M2-8 PFC CS5 17H1019, Description: PFC CS5 17H1019

#	Name	ID	Area	%Rec	Area Out
1	1 13C5-PFHxA	ST170...	4.61e4	110.3	NO
2	2 13C3-PFHxS	ST170...	9.36e3	108.7	NO
3	3 13C8-PFOA	ST170...	6.37e4	110.1	NO
4	4 13C9-PFNA	ST170...	6.71e4	105.4	NO
5	5 13C4-PFOS	ST170...	1.12e4	108.1	NO
6	6 13C6-PFDA	ST170...	6.28e4	107.9	NO
7	7 13C7-PFUnA	ST170...	6.52e4	111.6	NO

Dataset: U:\Q4.PRO\results\170810M2\RS_AREAS.qld

Last Altered: Friday, August 11, 2017 15:02:10 Pacific Daylight Time
Printed: Saturday, August 12, 2017 14:02:59 Pacific Daylight Time

Name: 170810M2_10, Date: 10-Aug-2017, Time: 21:58:34, ID: ST170810M2-9 PFC CS6 17H1013, Description: PFC CS6 17H1013

#	Name	ID	Area	%Rec	Area Out
1	1 13C5-PFHxA	ST170...	4.56e4	109.1	NO
2	2 13C3-PFHxS	ST170...	9.07e3	105.3	NO
3	3 13C8-PFOA	ST170...	6.19e4	107.0	NO
4	4 13C9-PFNA	ST170...	6.54e4	102.7	NO
5	5 13C4-PFOS	ST170...	1.07e4	102.9	NO
6	6 13C6-PFDA	ST170...	6.21e4	106.7	NO
7	7 13C7-PFUnA	ST170...	6.19e4	105.9	NO

Name: 170810M2_11, Date: 10-Aug-2017, Time: 22:09:12, ID: ST170810M2-10 PFC CS7 17H1012, Description: PFC CS7 17H1012

#	Name	ID	Area	%Rec	Area Out
1	1 13C5-PFHxA	ST170...	4.43e4	105.9	NO
2	2 13C3-PFHxS	ST170...	8.49e3	98.6	NO
3	3 13C8-PFOA	ST170...	5.39e4	93.2	NO
4	4 13C9-PFNA	ST170...	5.57e4	87.5	NO
5	5 13C4-PFOS	ST170...	8.58e3	82.6	NO
6	6 13C6-PFDA	ST170...	4.70e4	80.9	NO
7	7 13C7-PFUnA	ST170...	6.02e4	103.1	NO

Name: 170810M2_12, Date: 10-Aug-2017, Time: 22:19:51, ID: IPA, Description: IPA

#	Name	ID	Area	%Rec	Area Out
1	1 13C5-PFHxA	IPA			NO
2	2 13C3-PFHxS	IPA			NO
3	3 13C8-PFOA	IPA			NO
4	4 13C9-PFNA	IPA			NO
5	5 13C4-PFOS	IPA			NO
6	6 13C6-PFDA	IPA			NO
7	7 13C7-PFUnA	IPA	1.12e1	0.0	NO

Name: 170810M2_13, Date: 10-Aug-2017, Time: 22:30:29, ID: ICV170810M2-1 PFC ICV 17H1020, Description: PFC ICV 17H1020

#	Name	ID	Area	%Rec	Area Out
1	1 13C5-PFHxA	ICV17...	4.18e4	100.0	NO
2	2 13C3-PFHxS	ICV17...	8.56e3	99.4	NO
3	3 13C8-PFOA	ICV17...	6.07e4	104.9	NO
4	4 13C9-PFNA	ICV17...	6.37e4	100.1	NO
5	5 13C4-PFOS	ICV17...	1.05e4	101.0	NO
6	6 13C6-PFDA	ICV17...	5.81e4	99.9	NO
7	7 13C7-PFUnA	ICV17...	6.42e4	110.0	NO

Dataset: U:\Q4.PRO\results\170810M2\RS_AREAS.qld

Last Altered: Friday, August 11, 2017 15:02:10 Pacific Daylight Time
Printed: Saturday, August 12, 2017 14:02:59 Pacific Daylight Time

Name: 170810M2_14, Date: 10-Aug-2017, Time: 22:41:07, ID: IPA, Description: IPA

#	Name	ID	Area	%Rec	Area Out
1	1 13C5-PFHxA	IPA			NO
2	2 13C3-PFHxS	IPA			NO
3	3 13C8-PFOA	IPA			NO
4	4 13C9-PFNA	IPA			NO
5	5 13C4-PFOS	IPA			NO
6	6 13C6-PFDA	IPA			NO
7	7 13C7-PFUnA	IPA	5.94e0	0.0	NO

Name: 170810M2_15, Date: 10-Aug-2017, Time: 22:51:45, ID: 1700946-05RE1 MATP05077 1.06, Description: MATP05077

#	Name	ID	Area	%Rec	Area Out
1	1 13C5-PFHxA	17009...	6.54e4	156.3	YES
2	2 13C3-PFHxS	17009...	1.03e4	119.7	NO
3	3 13C8-PFOA	17009...	5.65e4	97.7	NO
4	4 13C9-PFNA	17009...	5.78e4	90.7	NO
5	5 13C4-PFOS	17009...	8.08e3	77.8	NO
6	6 13C6-PFDA	17009...	5.11e4	87.9	NO
7	7 13C7-PFUnA	17009...	5.38e4	92.1	NO

Name: 170810M2_16, Date: 10-Aug-2017, Time: 23:02:24, ID: IPA, Description: IPA

#	Name	ID	Area	%Rec	Area Out
1	1 13C5-PFHxA	IPA			NO
2	2 13C3-PFHxS	IPA			NO
3	3 13C8-PFOA	IPA			NO
4	4 13C9-PFNA	IPA			NO
5	5 13C4-PFOS	IPA			NO
6	6 13C6-PFDA	IPA			NO
7	7 13C7-PFUnA	IPA	1.01e1	0.0	NO

Name: 170810M2_17, Date: 10-Aug-2017, Time: 23:13:02, ID: 1700946-05RE1@5X MATP05077 1.06, Description: MATP05077

#	Name	ID	Area	%Rec	Area Out
1	1 13C5-PFHxA	17009...	1.32e4	31.6	YES
2	2 13C3-PFHxS	17009...	2.11e3	24.5	YES
3	3 13C8-PFOA	17009...	1.25e4	21.7	YES
4	4 13C9-PFNA	17009...	1.24e4	19.4	YES
5	5 13C4-PFOS	17009...	2.16e3	20.8	YES
6	6 13C6-PFDA	17009...	1.08e4	18.6	YES
7	7 13C7-PFUnA	17009...	1.20e4	20.5	YES

Dataset: U:\Q4.PRO\results\170810M2\RS_AREAS.qld

Last Altered: Friday, August 11, 2017 15:02:10 Pacific Daylight Time
 Printed: Saturday, August 12, 2017 14:02:59 Pacific Daylight Time

Name: 170810M2_18, Date: 10-Aug-2017, Time: 23:23:41, ID: IPA, Description: IPA

#	Name	ID	Area	%Rec	Area Out
1	1 13C5-PFHxA	IPA			NO
2	2 13C3-PFHxS	IPA			NO
3	3 13C8-PFOA	IPA			NO
4	4 13C9-PFNA	IPA			NO
5	5 13C4-PFOS	IPA			NO
6	6 13C6-PFDA	IPA			NO
7	7 13C7-PFUnA	IPA			NO

Name: 170810M2_19, Date: 10-Aug-2017, Time: 23:34:27, ID: B7H0026-BS1 OPR 1, Description: OPR

#	Name	ID	Area	%Rec	Area Out
1	1 13C5-PFHxA	B7H00...	5.55e4	132.6	NO
2	2 13C3-PFHxS	B7H00...	9.09e3	105.6	NO
3	3 13C8-PFOA	B7H00...	4.84e4	83.8	NO
4	4 13C9-PFNA	B7H00...	5.41e4	84.9	NO
5	5 13C4-PFOS	B7H00...	9.74e3	93.8	NO
6	6 13C6-PFDA	B7H00...	4.71e4	80.9	NO
7	7 13C7-PFUnA	B7H00...	4.97e4	85.2	NO

Name: 170810M2_20, Date: 10-Aug-2017, Time: 23:45:14, ID: IPA, Description: IPA

#	Name	ID	Area	%Rec	Area Out
1	1 13C5-PFHxA	IPA			NO
2	2 13C3-PFHxS	IPA			NO
3	3 13C8-PFOA	IPA			NO
4	4 13C9-PFNA	IPA			NO
5	5 13C4-PFOS	IPA			NO
6	6 13C6-PFDA	IPA			NO
7	7 13C7-PFUnA	IPA			NO

Name: 170810M2_21, Date: 10-Aug-2017, Time: 23:55:52, ID: B7H0026-BLK1 Method Blank 1, Description: Method Blank

#	Name	ID	Area	%Rec	Area Out
1	1 13C5-PFHxA	B7H00...	5.50e4	131.5	NO
2	2 13C3-PFHxS	B7H00...	9.20e3	106.8	NO
3	3 13C8-PFOA	B7H00...	4.49e4	77.7	NO
4	4 13C9-PFNA	B7H00...	5.03e4	79.0	NO
5	5 13C4-PFOS	B7H00...	8.60e3	82.8	NO
6	6 13C6-PFDA	B7H00...	4.64e4	79.9	NO
7	7 13C7-PFUnA	B7H00...	4.22e4	72.4	NO

Dataset: U:\Q4.PRO\results\170810M2\RS_AREAS.qld

Last Altered: Friday, August 11, 2017 15:02:10 Pacific Daylight Time
Printed: Saturday, August 12, 2017 14:02:59 Pacific Daylight Time

Name: 170810M2_22, Date: 11-Aug-2017, Time: 00:06:30, ID: IPA, Description: IPA

#	Name	ID	Area	%Rec	Area Out
1	1 13C5-PFHxA	IPA			NO
2	2 13C3-PFHxS	IPA			NO
3	3 13C8-PFOA	IPA			NO
4	4 13C9-PFNA	IPA			NO
5	5 13C4-PFOS	IPA			NO
6	6 13C6-PFDA	IPA			NO
7	7 13C7-PFUnA	IPA	1.12e1	0.0	NO

Name: 170810M2_23, Date: 11-Aug-2017, Time: 00:17:19, ID: 1700946-01 MATP05073 1, Description: MATP05073

#	Name	ID	Area	%Rec	Area Out
1	1 13C5-PFHxA	17009...	4.60e4	110.0	NO
2	2 13C3-PFHxS	17009...	7.64e3	88.8	NO
3	3 13C8-PFOA	17009...	3.85e4	66.5	NO
4	4 13C9-PFNA	17009...	4.03e4	63.3	NO
5	5 13C4-PFOS	17009...	7.73e3	74.4	NO
6	6 13C6-PFDA	17009...	3.78e4	65.1	NO
7	7 13C7-PFUnA	17009...	4.03e4	68.9	NO

Name: 170810M2_24, Date: 11-Aug-2017, Time: 00:28:28, ID: 1700946-02 MATP05074 1, Description: MATP05074

#	Name	ID	Area	%Rec	Area Out
1	1 13C5-PFHxA	17009...	6.34e4	151.6	YES
2	2 13C3-PFHxS	17009...	1.13e4	131.6	NO
3	3 13C8-PFOA	17009...	5.88e4	101.7	NO
4	4 13C9-PFNA	17009...	5.65e4	88.7	NO
5	5 13C4-PFOS	17009...	1.06e4	102.5	NO
6	6 13C6-PFDA	17009...	5.69e4	97.8	NO
7	7 13C7-PFUnA	17009...	5.64e4	96.6	NO

Name: 170810M2_25, Date: 11-Aug-2017, Time: 00:39:18, ID: 1700946-03 MATP05075 1, Description: MATP05075

#	Name	ID	Area	%Rec	Area Out
1	1 13C5-PFHxA	17009...	6.40e4	153.0	YES
2	2 13C3-PFHxS	17009...	1.00e4	116.5	NO
3	3 13C8-PFOA	17009...	5.34e4	92.3	NO
4	4 13C9-PFNA	17009...	5.85e4	91.9	NO
5	5 13C4-PFOS	17009...	1.10e4	106.3	NO
6	6 13C6-PFDA	17009...	4.93e4	84.8	NO
7	7 13C7-PFUnA	17009...	5.66e4	96.9	NO

Dataset: U:\Q4.PRO\results\170810M2\RS_AREAS.qld

Last Altered: Friday, August 11, 2017 15:02:10 Pacific Daylight Time
Printed: Saturday, August 12, 2017 14:02:59 Pacific Daylight Time

Name: 170810M2_26, Date: 11-Aug-2017, Time: 00:50:09, ID: 1700946-05 MATP05077 1, Description: MATP05077

#	Name	ID	Area	%Rec	Area Out
1	1 13C5-PFHxA	17009...	7.33e4	175.3	YES
2	2 13C3-PFHxS	17009...	1.13e4	131.6	NO
3	3 13C8-PFOA	17009...	5.79e4	100.1	NO
4	4 13C9-PFNA	17009...	6.67e4	104.7	NO
5	5 13C4-PFOS	17009...	7.77e3	74.8	NO
6	6 13C6-PFDA	17009...	5.53e4	95.2	NO
7	7 13C7-PFUnA	17009...	6.22e4	106.5	NO

Name: 170810M2_27, Date: 11-Aug-2017, Time: 01:00:48, ID: IPA, Description: IPA

#	Name	ID	Area	%Rec	Area Out
1	1 13C5-PFHxA	IPA			NO
2	2 13C3-PFHxS	IPA			NO
3	3 13C8-PFOA	IPA			NO
4	4 13C9-PFNA	IPA			NO
5	5 13C4-PFOS	IPA			NO
6	6 13C6-PFDA	IPA			NO
7	7 13C7-PFUnA	IPA			NO

Name: 170810M2_28, Date: 11-Aug-2017, Time: 01:11:26, ID: 1700946-04 MATP05076 1, Description: MATP05076

#	Name	ID	Area	%Rec	Area Out
1	1 13C5-PFHxA	17009...	6.97e4	166.7	YES
2	2 13C3-PFHxS	17009...	1.10e4	128.0	NO
3	3 13C8-PFOA	17009...	5.69e4	98.4	NO
4	4 13C9-PFNA	17009...	5.82e4	91.4	NO
5	5 13C4-PFOS	17009...	8.28e3	79.7	NO
6	6 13C6-PFDA	17009...	5.06e4	87.1	NO
7	7 13C7-PFUnA	17009...	5.38e4	92.1	NO

Name: 170810M2_29, Date: 11-Aug-2017, Time: 01:22:05, ID: IPA, Description: IPA

#	Name	ID	Area	%Rec	Area Out
1	1 13C5-PFHxA	IPA			NO
2	2 13C3-PFHxS	IPA			NO
3	3 13C8-PFOA	IPA			NO
4	4 13C9-PFNA	IPA			NO
5	5 13C4-PFOS	IPA			NO
6	6 13C6-PFDA	IPA			NO
7	7 13C7-PFUnA	IPA	5.91e0	0.0	NO

Dataset: U:\Q4.PRO\results\170810M2\RS_AREAS.qld

Last Altered: Friday, August 11, 2017 15:02:10 Pacific Daylight Time
Printed: Saturday, August 12, 2017 14:02:59 Pacific Daylight Time

Name: 170810M2_30, Date: 11-Aug-2017, Time: 01:32:51, ID: 1700946-05@10X MATP05077 1, Description: MATP05077

#	Name	ID	Area	%Rec	Area Out
1	1 13C5-PFHxA	17009...	1.08e4	25.9	YES
2	2 13C3-PFHxS	17009...	1.61e3	18.7	YES
3	3 13C8-PFOA	17009...	8.51e3	14.7	YES
4	4 13C9-PFNA	17009...	9.45e3	14.8	YES
5	5 13C4-PFOS	17009...	1.27e3	12.3	YES
6	6 13C6-PFDA	17009...	8.38e3	14.4	YES
7	7 13C7-PFUnA	17009...	1.00e4	17.1	YES

Name: 170810M2_31, Date: 11-Aug-2017, Time: 01:43:30, ID: IPA, Description: IPA

#	Name	ID	Area	%Rec	Area Out
1	1 13C5-PFHxA	IPA			NO
2	2 13C3-PFHxS	IPA			NO
3	3 13C8-PFOA	IPA			NO
4	4 13C9-PFNA	IPA			NO
5	5 13C4-PFOS	IPA			NO
6	6 13C6-PFDA	IPA			NO
7	7 13C7-PFUnA	IPA	8.33e0	0.0	NO

Name: 170810M2_32, Date: 11-Aug-2017, Time: 01:54:08, ID: 1700946-04@10X MATP05076 1, Description: MATP05076

#	Name	ID	Area	%Rec	Area Out
1	1 13C5-PFHxA	17009...	1.02e4	24.5	YES
2	2 13C3-PFHxS	17009...	1.60e3	18.5	YES
3	3 13C8-PFOA	17009...	9.06e3	15.7	YES
4	4 13C9-PFNA	17009...	1.00e4	15.8	YES
5	5 13C4-PFOS	17009...	1.51e3	14.5	YES
6	6 13C6-PFDA	17009...	9.18e3	15.8	YES
7	7 13C7-PFUnA	17009...	8.84e3	15.1	YES

Name: 170810M2_33, Date: 11-Aug-2017, Time: 02:04:46, ID: IPA, Description: IPA

#	Name	ID	Area	%Rec	Area Out
1	1 13C5-PFHxA	IPA			NO
2	2 13C3-PFHxS	IPA			NO
3	3 13C8-PFOA	IPA			NO
4	4 13C9-PFNA	IPA			NO
5	5 13C4-PFOS	IPA			NO
6	6 13C6-PFDA	IPA			NO
7	7 13C7-PFUnA	IPA	1.04e1	0.0	NO

Dataset: U:\Q4.PRO\results\170810M2\RS_AREAS.qld

Last Altered: Friday, August 11, 2017 15:02:10 Pacific Daylight Time
Printed: Saturday, August 12, 2017 14:02:59 Pacific Daylight Time

Name: 170810M2_34, Date: 11-Aug-2017, Time: 02:15:32, ID: B7H0037-BS1 OPR 0.125, Description: OPR

#	Name	ID	Area	%Rec	Area Out
1	1 13C5-PFHxA	B7H00...	7.43e4	177.5	YES
2	2 13C3-PFHxS	B7H00...	1.20e4	139.9	NO
3	3 13C8-PFOA	B7H00...	6.30e4	109.0	NO
4	4 13C9-PFNA	B7H00...	6.92e4	108.7	NO
5	5 13C4-PFOS	B7H00...	1.16e4	111.9	NO
6	6 13C6-PFDA	B7H00...	5.54e4	95.3	NO
7	7 13C7-PFUnA	B7H00...	5.77e4	98.8	NO

Name: 170810M2_35, Date: 11-Aug-2017, Time: 02:26:21, ID: IPA, Description: IPA

#	Name	ID	Area	%Rec	Area Out
1	1 13C5-PFHxA	IPA			NO
2	2 13C3-PFHxS	IPA			NO
3	3 13C8-PFOA	IPA			NO
4	4 13C9-PFNA	IPA			NO
5	5 13C4-PFOS	IPA			NO
6	6 13C6-PFDA	IPA			NO
7	7 13C7-PFUnA	IPA			NO

Name: 170810M2_36, Date: 11-Aug-2017, Time: 02:37:14, ID: 1701010-02@10X VEL-FOAM-080317 0.125, Description: VEL-FOAM-080317

#	Name	ID	Area	%Rec	Area Out
1	1 13C5-PFHxA	17010...	7.02e3	16.8	YES
2	2 13C3-PFHxS	17010...	9.53e2	11.1	YES
3	3 13C8-PFOA	17010...	5.48e3	9.5	YES
4	4 13C9-PFNA	17010...	5.71e3	9.0	YES
5	5 13C4-PFOS	17010...	1.00e3	9.7	YES
6	6 13C6-PFDA	17010...	5.35e3	9.2	YES
7	7 13C7-PFUnA	17010...	4.09e3	7.0	YES

Name: 170810M2_37, Date: 11-Aug-2017, Time: 02:47:52, ID: IPA, Description: IPA

#	Name	ID	Area	%Rec	Area Out
1	1 13C5-PFHxA	IPA			NO
2	2 13C3-PFHxS	IPA			NO
3	3 13C8-PFOA	IPA			NO
4	4 13C9-PFNA	IPA			NO
5	5 13C4-PFOS	IPA			NO
6	6 13C6-PFDA	IPA	1.04e1	0.0	NO
7	7 13C7-PFUnA	IPA	5.57e0	0.0	NO

Dataset: U:\Q4.PRO\results\170810M2\RS_AREAS.qld

Last Altered: Friday, August 11, 2017 15:02:10 Pacific Daylight Time
Printed: Saturday, August 12, 2017 14:02:59 Pacific Daylight Time

Name: 170810M2_38, Date: 11-Aug-2017, Time: 02:58:38, ID: ST170810M2-11 PFC CS3 17H1005, Description: PFC CS3 17H1005

#	Name	ID	Area	%Rec	Area Out
1	1 13C5-PFHxA	ST170...	4.55e4	108.8	NO
2	2 13C3-PFHxS	ST170...	1.01e4	117.8	NO
3	3 13C8-PFOA	ST170...	6.17e4	106.8	NO
4	4 13C9-PFNA	ST170...	6.48e4	101.7	NO
5	5 13C4-PFOS	ST170...	1.05e4	100.8	NO
6	6 13C6-PFDA	ST170...	6.64e4	114.2	NO
7	7 13C7-PFUnA	ST170...	5.95e4	102.0	NO

Name: 170810M2_39, Date: 11-Aug-2017, Time: 03:09:17, ID: IPA, Description: IPA

#	Name	ID	Area	%Rec	Area Out
1	1 13C5-PFHxA	IPA			NO
2	2 13C3-PFHxS	IPA			NO
3	3 13C8-PFOA	IPA			NO
4	4 13C9-PFNA	IPA			NO
5	5 13C4-PFOS	IPA			NO
6	6 13C6-PFDA	IPA			NO
7	7 13C7-PFUnA	IPA			NO

Name: 170810M2_40, Date: 11-Aug-2017, Time: 03:19:55, ID: 1701010-02 VEL-FOAM-080317 0.125, Description: VEL-FOAM-080317

#	Name	ID	Area	%Rec	Area Out
1	1 13C5-PFHxA	17010...	5.79e4	138.3	NO
2	2 13C3-PFHxS	17010...	9.42e3	109.4	NO
3	3 13C8-PFOA	17010...	5.00e4	86.5	NO
4	4 13C9-PFNA	17010...	4.80e4	75.3	NO
5	5 13C4-PFOS	17010...	7.18e3	69.1	NO
6	6 13C6-PFDA	17010...	4.43e4	76.1	NO
7	7 13C7-PFUnA	17010...	4.95e4	84.7	NO

Name: 170810M2_41, Date: 11-Aug-2017, Time: 03:30:34, ID: IPA, Description: IPA

#	Name	ID	Area	%Rec	Area Out
1	1 13C5-PFHxA	IPA			NO
2	2 13C3-PFHxS	IPA			NO
3	3 13C8-PFOA	IPA			NO
4	4 13C9-PFNA	IPA			NO
5	5 13C4-PFOS	IPA			NO
6	6 13C6-PFDA	IPA			NO
7	7 13C7-PFUnA	IPA			NO

Dataset: U:\Q4.PRO\results\170810M2\RS_AREAS.qld

Last Altered: Friday, August 11, 2017 15:02:10 Pacific Daylight Time
Printed: Saturday, August 12, 2017 14:02:59 Pacific Daylight Time

Name: 170810M2_42, Date: 11-Aug-2017, Time: 03:41:12, ID: B7H0060-BS1 OPR 2.5, Description: OPR

#	Name	ID	Area	%Rec	Area Out
1	1 13C5-PFHxA	B7H00...	5.55e4	132.6	NO
2	2 13C3-PFHxS	B7H00...	8.73e3	101.3	NO
3	3 13C8-PFOA	B7H00...	4.95e4	85.5	NO
4	4 13C9-PFNA	B7H00...	5.17e4	81.1	NO
5	5 13C4-PFOS	B7H00...	8.62e3	83.0	NO
6	6 13C6-PFDA	B7H00...	4.49e4	77.3	NO
7	7 13C7-PFUnA	B7H00...	4.45e4	76.2	NO

Name: 170810M2_43, Date: 11-Aug-2017, Time: 03:51:59, ID: B7H0073-BS1 OPR 0.125, Description: OPR

#	Name	ID	Area	%Rec	Area Out
1	1 13C5-PFHxA	B7H00...	1.24e5	147.8	NO
2	2 13C3-PFHxS	B7H00...	2.09e4	121.5	NO
3	3 13C8-PFOA	B7H00...	1.13e5	97.9	NO
4	4 13C9-PFNA	B7H00...	1.14e5	89.1	NO
5	5 13C4-PFOS	B7H00...	2.10e4	101.1	NO
6	6 13C6-PFDA	B7H00...	1.02e5	87.9	NO
7	7 13C7-PFUnA	B7H00...	1.05e5	90.0	NO

Name: 170810M2_44, Date: 11-Aug-2017, Time: 04:02:37, ID: B7H0074-BS1 OPR 0.125, Description: OPR

#	Name	ID	Area	%Rec	Area Out
1	1 13C5-PFHxA	B7H00...	5.55e4	132.6	NO
2	2 13C3-PFHxS	B7H00...	9.30e3	108.0	NO
3	3 13C8-PFOA	B7H00...	5.41e4	93.6	NO
4	4 13C9-PFNA	B7H00...	5.19e4	81.4	NO
5	5 13C4-PFOS	B7H00...	9.90e3	95.4	NO
6	6 13C6-PFDA	B7H00...	5.09e4	87.6	NO
7	7 13C7-PFUnA	B7H00...	5.23e4	89.6	NO

Name: 170810M2_45, Date: 11-Aug-2017, Time: 04:13:15, ID: B7H0060-BLK1 Method Blank 2.5, Description: Method Blank

#	Name	ID	Area	%Rec	Area Out
1	1 13C5-PFHxA	B7H00...	5.79e4	138.3	NO
2	2 13C3-PFHxS	B7H00...	8.88e3	103.2	NO
3	3 13C8-PFOA	B7H00...	4.75e4	82.2	NO
4	4 13C9-PFNA	B7H00...	5.02e4	78.9	NO
5	5 13C4-PFOS	B7H00...	8.75e3	84.3	NO
6	6 13C6-PFDA	B7H00...	4.49e4	77.2	NO
7	7 13C7-PFUnA	B7H00...	5.03e4	86.2	NO

Dataset: U:\Q4.PRO\results\170810M2\RS_AREAS.qld

Last Altered: Friday, August 11, 2017 15:02:10 Pacific Daylight Time
Printed: Saturday, August 12, 2017 14:02:59 Pacific Daylight Time

Name: 170810M2_46, Date: 11-Aug-2017, Time: 04:23:54, ID: B7H0073-BLK1 Method Blank 0.125, Description: Method Blank

#	Name	ID	Area	%Rec	Area Out
1	1 13C5-PFHxA	B7H00...	1.25e5	149.2	NO
2	2 13C3-PFHxS	B7H00...	1.88e4	109.2	NO
3	3 13C8-PFOA	B7H00...	1.10e5	95.2	NO
4	4 13C9-PFNA	B7H00...	1.13e5	88.4	NO
5	5 13C4-PFOS	B7H00...	1.86e4	89.8	NO
6	6 13C6-PFDA	B7H00...	1.08e5	92.9	NO
7	7 13C7-PFUnA	B7H00...	1.02e5	87.5	NO

Name: 170810M2_47, Date: 11-Aug-2017, Time: 04:34:32, ID: B7H0074-BLK1 Method Blank 0.125, Description: Method Blank

#	Name	ID	Area	%Rec	Area Out
1	1 13C5-PFHxA	B7H00...	5.11e4	122.1	NO
2	2 13C3-PFHxS	B7H00...	8.83e3	102.6	NO
3	3 13C8-PFOA	B7H00...	4.53e4	78.3	NO
4	4 13C9-PFNA	B7H00...	5.16e4	81.0	NO
5	5 13C4-PFOS	B7H00...	9.73e3	93.7	NO
6	6 13C6-PFDA	B7H00...	4.48e4	77.1	NO
7	7 13C7-PFUnA	B7H00...	4.35e4	74.4	NO

Name: 170810M2_48, Date: 11-Aug-2017, Time: 04:45:10, ID: B7H0073-MS1 Matrix Spike 0.0005, Description: Matrix Spike

#	Name	ID	Area	%Rec	Area Out
1	1 13C5-PFHxA	B7H00...	9.96e4	119.1	NO
2	2 13C3-PFHxS	B7H00...	1.48e4	85.7	NO
3	3 13C8-PFOA	B7H00...	7.76e4	67.1	NO
4	4 13C9-PFNA	B7H00...	1.14e5	89.7	NO
5	5 13C4-PFOS	B7H00...	1.78e4	85.6	NO
6	6 13C6-PFDA	B7H00...	1.00e5	86.0	NO
7	7 13C7-PFUnA	B7H00...	1.06e5	90.5	NO

Name: 170810M2_49, Date: 11-Aug-2017, Time: 04:55:57, ID: IPA, Description: IPA

#	Name	ID	Area	%Rec	Area Out
1	1 13C5-PFHxA	IPA			NO
2	2 13C3-PFHxS	IPA			NO
3	3 13C8-PFOA	IPA			NO
4	4 13C9-PFNA	IPA			NO
5	5 13C4-PFOS	IPA			NO
6	6 13C6-PFDA	IPA			NO
7	7 13C7-PFUnA	IPA	7.38e0	0.0	NO

Dataset: U:\Q4.PRO\results\170810M2\RS_AREAS.qld

Last Altered: Friday, August 11, 2017 15:02:10 Pacific Daylight Time
Printed: Saturday, August 12, 2017 14:02:59 Pacific Daylight Time

Name: 170810M2_50, Date: 11-Aug-2017, Time: 05:06:46, ID: B7H0073-MSD1 Matrix Spike Dup 0.00139, Description: Matrix Spike Dup

	# Name	ID	Area	%Rec	Area Out
1	1 13C5-PFHxA	B7H00...	1.05e5	125.4	NO
2	2 13C3-PFHxS	B7H00...	1.52e4	88.1	NO
3	3 13C8-PFOA	B7H00...	7.61e4	65.8	NO
4	4 13C9-PFNA	B7H00...	1.11e5	87.4	NO
5	5 13C4-PFOS	B7H00...	1.83e4	87.9	NO
6	6 13C6-PFDA	B7H00...	1.02e5	87.5	NO
7	7 13C7-PFUnA	B7H00...	1.02e5	87.6	NO

Name: 170810M2_51, Date: 11-Aug-2017, Time: 05:17:35, ID: IPA, Description: IPA

	# Name	ID	Area	%Rec	Area Out
1	1 13C5-PFHxA	IPA			NO
2	2 13C3-PFHxS	IPA			NO
3	3 13C8-PFOA	IPA			NO
4	4 13C9-PFNA	IPA			NO
5	5 13C4-PFOS	IPA			NO
6	6 13C6-PFDA	IPA			NO
7	7 13C7-PFUnA	IPA	1.28e1	0.0	NO

Name: 170810M2_52, Date: 11-Aug-2017, Time: 05:28:20, ID: B7H0074-MS1 Matrix Spike 0.125, Description: Matrix Spike

	# Name	ID	Area	%Rec	Area Out
1	1 13C5-PFHxA	B7H00...	5.37e4	128.4	NO
2	2 13C3-PFHxS	B7H00...	8.94e3	103.8	NO
3	3 13C8-PFOA	B7H00...	4.60e4	79.6	NO
4	4 13C9-PFNA	B7H00...	5.57e4	87.4	NO
5	5 13C4-PFOS	B7H00...	9.14e3	88.0	NO
6	6 13C6-PFDA	B7H00...	4.15e4	71.4	NO
7	7 13C7-PFUnA	B7H00...	4.43e4	75.9	NO

Name: 170810M2_53, Date: 11-Aug-2017, Time: 05:39:08, ID: B7H0074-MSD1 Matrix Spike Dup 0.125, Description: Matrix Spike Dup

	# Name	ID	Area	%Rec	Area Out
1	1 13C5-PFHxA	B7H00...	5.51e4	131.8	NO
2	2 13C3-PFHxS	B7H00...	9.24e3	107.3	NO
3	3 13C8-PFOA	B7H00...	4.99e4	86.4	NO
4	4 13C9-PFNA	B7H00...	5.01e4	78.6	NO
5	5 13C4-PFOS	B7H00...	8.72e3	84.0	NO
6	6 13C6-PFDA	B7H00...	4.03e4	69.3	NO
7	7 13C7-PFUnA	B7H00...	5.17e4	88.5	NO

Dataset: U:\Q4.PRO\results\170810M2\RS_AREAS.qld

Last Altered: Friday, August 11, 2017 15:02:10 Pacific Daylight Time
 Printed: Saturday, August 12, 2017 14:02:59 Pacific Daylight Time

Name: 170810M2_54, Date: 11-Aug-2017, Time: 05:49:54, ID: 1700819-01RE1 QPFD-14 2.5, Description: QPFD-14

#	Name	ID	Area	%Rec	Area Out
1	1 13C5-PFHxA	17008...	5.83e4	139.4	NO
2	2 13C3-PFHxS	17008...	9.69e3	112.5	NO
3	3 13C8-PFOA	17008...	4.89e4	84.5	NO
4	4 13C9-PFNA	17008...	5.55e4	87.1	NO
5	5 13C4-PFOS	17008...	8.34e3	80.3	NO
6	6 13C6-PFDA	17008...	4.49e4	77.2	NO
7	7 13C7-PFUnA	17008...	4.57e4	78.3	NO

Name: 170810M2_55, Date: 11-Aug-2017, Time: 06:00:33, ID: 1700819-02RE1 QPFD-15 2.5, Description: QPFD-15

#	Name	ID	Area	%Rec	Area Out
1	1 13C5-PFHxA	17008...	5.11e4	122.1	NO
2	2 13C3-PFHxS	17008...	7.90e3	91.7	NO
3	3 13C8-PFOA	17008...	4.08e4	70.6	NO
4	4 13C9-PFNA	17008...	4.91e4	77.0	NO
5	5 13C4-PFOS	17008...	7.02e3	67.6	NO
6	6 13C6-PFDA	17008...	3.90e4	67.2	NO
7	7 13C7-PFUnA	17008...	3.98e4	68.2	NO

Name: 170810M2_56, Date: 11-Aug-2017, Time: 06:11:19, ID: IPA, Description: IPA

#	Name	ID	Area	%Rec	Area Out
1	1 13C5-PFHxA	IPA			NO
2	2 13C3-PFHxS	IPA			NO
3	3 13C8-PFOA	IPA			NO
4	4 13C9-PFNA	IPA	8.48e0	0.0	NO
5	5 13C4-PFOS	IPA			NO
6	6 13C6-PFDA	IPA			NO
7	7 13C7-PFUnA	IPA	1.39e1	0.0	NO

Name: 170810M2_57, Date: 11-Aug-2017, Time: 06:21:58, ID: 1700819-03RE1 QPFD-16 2.5, Description: QPFD-16

#	Name	ID	Area	%Rec	Area Out
1	1 13C5-PFHxA	17008...	4.99e4	119.2	NO
2	2 13C3-PFHxS	17008...	8.17e3	94.9	NO
3	3 13C8-PFOA	17008...	4.27e4	73.9	NO
4	4 13C9-PFNA	17008...	4.28e4	67.3	NO
5	5 13C4-PFOS	17008...	7.37e3	71.0	NO
6	6 13C6-PFDA	17008...	4.15e4	71.4	NO
7	7 13C7-PFUnA	17008...	4.44e4	76.1	NO

Dataset: U:\Q4.PRO\results\170810M2\RS_AREAS.qld

Last Altered: Friday, August 11, 2017 15:02:10 Pacific Daylight Time
Printed: Saturday, August 12, 2017 14:02:59 Pacific Daylight Time

Name: 170810M2_58, Date: 11-Aug-2017, Time: 06:32:36, ID: 1700819-04RE1 QPFD-17 2, Description: QPFD-17

#	Name	ID	Area	%Rec	Area Out
1	1 13C5-PFHxA	17008...	5.06e4	120.9	NO
2	2 13C3-PFHxS	17008...	8.61e3	100.0	NO
3	3 13C8-PFOA	17008...	4.31e4	74.6	NO
4	4 13C9-PFNA	17008...	4.66e4	73.1	NO
5	5 13C4-PFOS	17008...	7.95e3	76.5	NO
6	6 13C6-PFDA	17008...	3.97e4	68.3	NO
7	7 13C7-PFUnA	17008...	4.11e4	70.4	NO

Name: 170810M2_59, Date: 11-Aug-2017, Time: 06:43:14, ID: 1700819-05RE1 QPFD-18 2.5, Description: QPFD-18

#	Name	ID	Area	%Rec	Area Out
1	1 13C5-PFHxA	17008...	5.47e4	130.8	NO
2	2 13C3-PFHxS	17008...	8.92e3	103.6	NO
3	3 13C8-PFOA	17008...	5.10e4	88.2	NO
4	4 13C9-PFNA	17008...	4.87e4	76.5	NO
5	5 13C4-PFOS	17008...	8.53e3	82.1	NO
6	6 13C6-PFDA	17008...	4.38e4	75.3	NO
7	7 13C7-PFUnA	17008...	4.72e4	80.9	NO

Name: 170810M2_60, Date: 11-Aug-2017, Time: 06:53:52, ID: 1700819-06RE1 QPFD-19 2.5, Description: QPFD-19

#	Name	ID	Area	%Rec	Area Out
1	1 13C5-PFHxA	17008...	5.21e4	124.5	NO
2	2 13C3-PFHxS	17008...	8.23e3	95.6	NO
3	3 13C8-PFOA	17008...	4.11e4	71.0	NO
4	4 13C9-PFNA	17008...	5.03e4	79.0	NO
5	5 13C4-PFOS	17008...	7.78e3	74.9	NO
6	6 13C6-PFDA	17008...	4.30e4	74.0	NO
7	7 13C7-PFUnA	17008...	4.61e4	78.9	NO

Name: 170810M2_61, Date: 11-Aug-2017, Time: 07:04:31, ID: 1700819-07RE1 QPFD-20 2.5, Description: QPFD-20

#	Name	ID	Area	%Rec	Area Out
1	1 13C5-PFHxA	17008...	5.30e4	126.7	NO
2	2 13C3-PFHxS	17008...	8.79e3	102.1	NO
3	3 13C8-PFOA	17008...	4.64e4	80.3	NO
4	4 13C9-PFNA	17008...	4.58e4	72.0	NO
5	5 13C4-PFOS	17008...	8.39e3	80.8	NO
6	6 13C6-PFDA	17008...	4.24e4	72.9	NO
7	7 13C7-PFUnA	17008...	5.10e4	87.3	NO

Dataset: U:\Q4.PRO\results\170810M2\RS_AREAS.qld

Last Altered: Friday, August 11, 2017 15:02:10 Pacific Daylight Time
Printed: Saturday, August 12, 2017 14:02:59 Pacific Daylight Time

Name: 170810M2_62, Date: 11-Aug-2017, Time: 07:15:09, ID: 1700819-08RE1 QPFD-21 2.5, Description: QPFD-21

#	Name	ID	Area	%Rec	Area Out
1	1 13C5-PFHxA	17008...	5.63e4	134.7	NO
2	2 13C3-PFHxS	17008...	8.49e3	98.6	NO
3	3 13C8-PFOA	17008...	4.70e4	81.3	NO
4	4 13C9-PFNA	17008...	4.70e4	73.8	NO
5	5 13C4-PFOS	17008...	9.08e3	87.4	NO
6	6 13C6-PFDA	17008...	4.53e4	77.9	NO
7	7 13C7-PFUnA	17008...	4.35e4	74.6	NO

Name: 170810M2_63, Date: 11-Aug-2017, Time: 07:25:59, ID: 1700819-09RE1 QPFD-22 2.5, Description: QPFD-22

#	Name	ID	Area	%Rec	Area Out
1	1 13C5-PFHxA	17008...	6.08e4	145.4	NO
2	2 13C3-PFHxS	17008...	9.85e3	114.3	NO
3	3 13C8-PFOA	17008...	4.77e4	82.5	NO
4	4 13C9-PFNA	17008...	5.57e4	87.4	NO
5	5 13C4-PFOS	17008...	8.73e3	84.1	NO
6	6 13C6-PFDA	17008...	4.08e4	70.2	NO
7	7 13C7-PFUnA	17008...	4.84e4	82.8	NO

Name: 170810M2_64, Date: 11-Aug-2017, Time: 07:36:57, ID: 1700819-10RE1 QPFD-23 2.5, Description: QPFD-23

#	Name	ID	Area	%Rec	Area Out
1	1 13C5-PFHxA	17008...	5.22e4	124.8	NO
2	2 13C3-PFHxS	17008...	8.29e3	96.3	NO
3	3 13C8-PFOA	17008...	4.61e4	79.8	NO
4	4 13C9-PFNA	17008...	4.53e4	71.2	NO
5	5 13C4-PFOS	17008...	8.14e3	78.3	NO
6	6 13C6-PFDA	17008...	3.84e4	66.1	NO
7	7 13C7-PFUnA	17008...	4.57e4	78.3	NO

Name: 170810M2_65, Date: 11-Aug-2017, Time: 07:47:35, ID: IPA, Description: IPA

#	Name	ID	Area	%Rec	Area Out
1	1 13C5-PFHxA	IPA			NO
2	2 13C3-PFHxS	IPA			NO
3	3 13C8-PFOA	IPA			NO
4	4 13C9-PFNA	IPA			NO
5	5 13C4-PFOS	IPA			NO
6	6 13C6-PFDA	IPA			NO
7	7 13C7-PFUnA	IPA	8.23e0	0.0	NO

Dataset: U:\Q4.PRO\results\170810M2\RS_AREAS.qld

Last Altered: Friday, August 11, 2017 15:02:10 Pacific Daylight Time
Printed: Saturday, August 12, 2017 14:02:59 Pacific Daylight Time

Name: 170810M2_66, Date: 11-Aug-2017, Time: 07:58:22, ID: ST170810M2-12 PFC CS0 17H1004, Description: PFC CS0 17H1004

#	Name	ID	Area	%Rec	Area Out
1	1 13C5-PFHxA	ST170...	4.48e4	107.2	NO
2	2 13C3-PFHxS	ST170...	1.01e4	116.9	NO
3	3 13C8-PFOA	ST170...	6.47e4	111.9	NO
4	4 13C9-PFNA	ST170...	6.70e4	105.3	NO
5	5 13C4-PFOS	ST170...	1.21e4	116.5	NO
6	6 13C6-PFDA	ST170...	5.93e4	102.1	NO
7	7 13C7-PFUnA	ST170...	6.19e4	106.0	NO

Name: 170810M2_67, Date: 11-Aug-2017, Time: 08:09:00, ID: IPA, Description: IPA

#	Name	ID	Area	%Rec	Area Out
1	1 13C5-PFHxA	IPA			NO
2	2 13C3-PFHxS	IPA			NO
3	3 13C8-PFOA	IPA			NO
4	4 13C9-PFNA	IPA			NO
5	5 13C4-PFOS	IPA			NO
6	6 13C6-PFDA	IPA			NO
7	7 13C7-PFUnA	IPA			NO

Name: 170810M2_68, Date: 11-Aug-2017, Time: 08:19:38, ID: 1700819-11RE1 QPFD-24 2.5, Description: QPFD-24

#	Name	ID	Area	%Rec	Area Out
1	1 13C5-PFHxA	17008...	6.41e4	153.3	YES
2	2 13C3-PFHxS	17008...	9.92e3	115.1	NO
3	3 13C8-PFOA	17008...	5.38e4	92.9	NO
4	4 13C9-PFNA	17008...	5.54e4	87.0	NO
5	5 13C4-PFOS	17008...	9.57e3	92.1	NO
6	6 13C6-PFDA	17008...	4.23e4	72.7	NO
7	7 13C7-PFUnA	17008...	5.07e4	86.8	NO

Name: 170810M2_69, Date: 11-Aug-2017, Time: 08:30:17, ID: 1700819-12RE1 QPFD-25 2.5, Description: QPFD-25

#	Name	ID	Area	%Rec	Area Out
1	1 13C5-PFHxA	17008...	5.60e4	134.0	NO
2	2 13C3-PFHxS	17008...	9.31e3	108.1	NO
3	3 13C8-PFOA	17008...	4.83e4	83.5	NO
4	4 13C9-PFNA	17008...	5.19e4	81.5	NO
5	5 13C4-PFOS	17008...	8.82e3	84.9	NO
6	6 13C6-PFDA	17008...	4.51e4	77.6	NO
7	7 13C7-PFUnA	17008...	4.52e4	77.5	NO

Dataset: U:\Q4.PRO\results\170810M2\RS_AREAS.qld

Last Altered: Friday, August 11, 2017 15:02:10 Pacific Daylight Time
Printed: Saturday, August 12, 2017 14:02:59 Pacific Daylight Time

Name: 170810M2_70, Date: 11-Aug-2017, Time: 08:40:55, ID: 1700819-13RE1 QPFD-26 2.5, Description: QPFD-26

#	Name	ID	Area	%Rec	Area Out
1	1 13C5-PFHxA	17008...	5.44e4	130.0	NO
2	2 13C3-PFHxS	17008...	8.64e3	100.4	NO
3	3 13C8-PFOA	17008...	4.77e4	82.5	NO
4	4 13C9-PFNA	17008...	5.34e4	83.8	NO
5	5 13C4-PFOS	17008...	8.11e3	78.1	NO
6	6 13C6-PFDA	17008...	4.43e4	76.2	NO
7	7 13C7-PFUnA	17008...	4.57e4	78.3	NO

Name: 170810M2_71, Date: 11-Aug-2017, Time: 08:51:34, ID: 1700925-04RE2 I001MW52S-170724 0.00122, Description: I001MW52S-170724

#	Name	ID	Area	%Rec	Area Out
1	1 13C5-PFHxA	17009...	1.04e5	124.9	NO
2	2 13C3-PFHxS	17009...	1.50e4	86.9	NO
3	3 13C8-PFOA	17009...	7.54e4	65.2	NO
4	4 13C9-PFNA	17009...	1.03e5	81.0	NO
5	5 13C4-PFOS	17009...	1.93e4	93.0	NO
6	6 13C6-PFDA	17009...	9.87e4	84.9	NO
7	7 13C7-PFUnA	17009...	9.41e4	80.6	NO

Name: 170810M2_72, Date: 11-Aug-2017, Time: 09:02:12, ID: IPA, Description: IPA

#	Name	ID	Area	%Rec	Area Out
1	1 13C5-PFHxA	IPA	6.24e0	0.0	NO
2	2 13C3-PFHxS	IPA			NO
3	3 13C8-PFOA	IPA			NO
4	4 13C9-PFNA	IPA			NO
5	5 13C4-PFOS	IPA			NO
6	6 13C6-PFDA	IPA			NO
7	7 13C7-PFUnA	IPA	1.18e1	0.0	NO

Name: 170810M2_73, Date: 11-Aug-2017, Time: 09:12:50, ID: 1700925-05RE2 I001MW52X-170724 0.00133, Description: I001MW52X-170724

#	Name	ID	Area	%Rec	Area Out
1	1 13C5-PFHxA	17009...	1.13e5	135.5	NO
2	2 13C3-PFHxS	17009...	1.70e4	98.4	NO
3	3 13C8-PFOA	17009...	8.98e4	77.7	NO
4	4 13C9-PFNA	17009...	1.24e5	97.6	NO
5	5 13C4-PFOS	17009...	2.14e4	102.9	NO
6	6 13C6-PFDA	17009...	1.01e5	86.9	NO
7	7 13C7-PFUnA	17009...	1.12e5	95.9	NO

Dataset: U:\Q4.PRO\results\170810M2\RS_AREAS.qld

Last Altered: Friday, August 11, 2017 15:02:10 Pacific Daylight Time
Printed: Saturday, August 12, 2017 14:02:59 Pacific Daylight Time

Name: 170810M2_74, Date: 11-Aug-2017, Time: 09:25:20, ID: IPA, Description: IPA

#	Name	ID	Area	%Rec	Area Out
1	1 13C5-PFHxA	IPA			NO
2	2 13C3-PFHxS	IPA			NO
3	3 13C8-PFOA	IPA			NO
4	4 13C9-PFNA	IPA			NO
5	5 13C4-PFOS	IPA			NO
6	6 13C6-PFDA	IPA			NO
7	7 13C7-PFUnA	IPA	1.67e1	0.0	NO

Name: 170810M2_75, Date: 11-Aug-2017, Time: 09:36:04, ID: 1700922-01RE1 MH-L103-20170721 0.10565, Description: MH-L103-20170721

#	Name	ID	Area	%Rec	Area Out
1	1 13C5-PFHxA	17009...	5.10e4	122.0	NO
2	2 13C3-PFHxS	17009...	8.47e3	98.4	NO
3	3 13C8-PFOA	17009...	4.55e4	78.7	NO
4	4 13C9-PFNA	17009...	4.99e4	78.4	NO
5	5 13C4-PFOS	17009...	8.44e3	81.3	NO
6	6 13C6-PFDA	17009...	4.03e4	69.4	NO
7	7 13C7-PFUnA	17009...	3.83e4	65.5	NO

Name: 170810M2_76, Date: 11-Aug-2017, Time: 09:46:56, ID: 1700922-02RE1 MH-N104-20170721 0.11025, Description: MH-N104-20170721

#	Name	ID	Area	%Rec	Area Out
1	1 13C5-PFHxA	17009...	5.20e4	124.3	NO
2	2 13C3-PFHxS	17009...	8.84e3	102.6	NO
3	3 13C8-PFOA	17009...	4.92e4	85.0	NO
4	4 13C9-PFNA	17009...	4.85e4	76.1	NO
5	5 13C4-PFOS	17009...	8.99e3	86.6	NO
6	6 13C6-PFDA	17009...	4.19e4	72.1	NO
7	7 13C7-PFUnA	17009...	4.31e4	73.8	NO

Name: 170810M2_77, Date: 11-Aug-2017, Time: 09:57:43, ID: 1700922-03RE1 Upstream-Culvert-109-20170721 0.1185, Description: Upstream-Culvert-109-20170721

#	Name	ID	Area	%Rec	Area Out
1	1 13C5-PFHxA	17009...	5.51e4	131.7	NO
2	2 13C3-PFHxS	17009...	8.62e3	100.1	NO
3	3 13C8-PFOA	17009...	4.44e4	76.8	NO
4	4 13C9-PFNA	17009...	5.19e4	81.4	NO
5	5 13C4-PFOS	17009...	7.89e3	75.9	NO
6	6 13C6-PFDA	17009...	4.00e4	68.8	NO
7	7 13C7-PFUnA	17009...	4.87e4	83.4	NO

Dataset: U:\Q4.PRO\results\170810M2\RS_AREAS.qld

Last Altered: Friday, August 11, 2017 15:02:10 Pacific Daylight Time
Printed: Saturday, August 12, 2017 14:02:59 Pacific Daylight Time

Name: 170810M2_78, Date: 11-Aug-2017, Time: 10:08:29, ID: 1700922-04RE1 FRB03-20170721 0.11017, Description: FRB03-20170721

#	Name	ID	Area	%Rec	Area Out
1	1 13C5-PFHxA	17009...	5.39e4	128.9	NO
2	2 13C3-PFHxS	17009...	9.68e3	112.4	NO
3	3 13C8-PFOA	17009...	5.05e4	87.3	NO
4	4 13C9-PFNA	17009...	5.50e4	86.3	NO
5	5 13C4-PFOS	17009...	8.57e3	82.5	NO
6	6 13C6-PFDA	17009...	4.75e4	81.8	NO
7	7 13C7-PFUnA	17009...	4.55e4	77.9	NO

Name: 170810M2_79, Date: 11-Aug-2017, Time: 10:19:16, ID: 1700922-05RE1 RB08-20170720 0.11893, Description: RB08-20170720

#	Name	ID	Area	%Rec	Area Out
1	1 13C5-PFHxA	17009...	5.24e4	125.2	NO
2	2 13C3-PFHxS	17009...	8.34e3	96.9	NO
3	3 13C8-PFOA	17009...	4.26e4	73.7	NO
4	4 13C9-PFNA	17009...	4.77e4	74.9	NO
5	5 13C4-PFOS	17009...	8.06e3	77.6	NO
6	6 13C6-PFDA	17009...	4.46e4	76.7	NO
7	7 13C7-PFUnA	17009...	4.69e4	80.4	NO

Name: 170810M2_80, Date: 11-Aug-2017, Time: 10:29:54, ID: IPA, Description: IPA

#	Name	ID	Area	%Rec	Area Out
1	1 13C5-PFHxA	IPA			NO
2	2 13C3-PFHxS	IPA			NO
3	3 13C8-PFOA	IPA			NO
4	4 13C9-PFNA	IPA			NO
5	5 13C4-PFOS	IPA			NO
6	6 13C6-PFDA	IPA	7.53e0	0.0	NO
7	7 13C7-PFUnA	IPA			NO

Name: 170810M2_81, Date: 11-Aug-2017, Time: 10:40:32, ID: ST170810M2-13 PFC CS3 17H1005, Description: PFC CS3 17H1005

#	Name	ID	Area	%Rec	Area Out
1	1 13C5-PFHxA	ST170...	4.08e4	97.6	NO
2	2 13C3-PFHxS	ST170...	8.48e3	98.5	NO
3	3 13C8-PFOA	ST170...	6.16e4	106.5	NO
4	4 13C9-PFNA	ST170...	7.20e4	113.0	NO
5	5 13C4-PFOS	ST170...	1.07e4	103.0	NO
6	6 13C6-PFDA	ST170...	7.00e4	120.4	NO
7	7 13C7-PFUnA	ST170...	5.48e4	93.9	NO

Dataset: U:\Q4.PRO\results\170810M2\RS_AREAS.qld

Last Altered: Friday, August 11, 2017 15:02:10 Pacific Daylight Time
Printed: Saturday, August 12, 2017 14:02:59 Pacific Daylight Time

Name: 170810M2_82, Date: 11-Aug-2017, Time: 10:51:11, ID: IPA, Description: IPA

	#	Name	ID	Area	%Rec	Area Out
1	1	13C5-PFHxA	IPA			NO
2	2	13C3-PFHxS	IPA			NO
3	3	13C8-PFOA	IPA			NO
4	4	13C9-PFNA	IPA			NO
5	5	13C4-PFOS	IPA			NO
6	6	13C6-PFDA	IPA			NO
7	7	13C7-PFUnA	IPA			NO

Dataset: U:\Q4.PRO\results\170810M1\170810M2-12.qld

Last Altered: Friday, August 11, 2017 10:12:48 Pacific Daylight Time

Printed: Friday, August 11, 2017 10:13:44 Pacific Daylight Time

Method: U:\Q4.PRO\MethDB\PFAS_FULL_8-10-17.mdb 11 Aug 2017 08:55:25

Calibration: U:\Q4.PRO\CurveDB\C18_VAL-PFAS_Q4_8-10-17-FULL.cdb 11 Aug 2017 09:29:36

Name: 170810M2_12, Date: 10-Aug-2017, Time: 22:19:51, ID: IPA, Description: IPA

PFBA

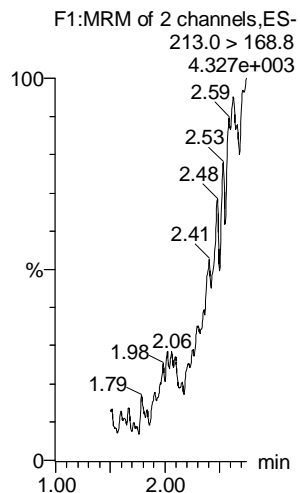

PFPeA

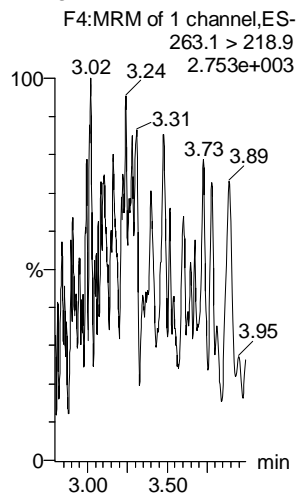

PFBS

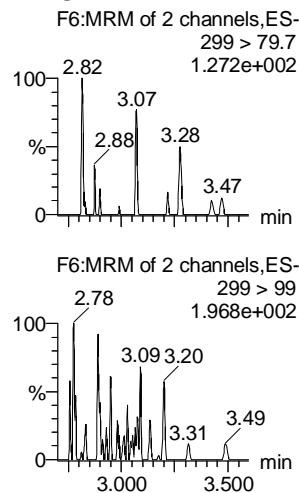

PFHxA

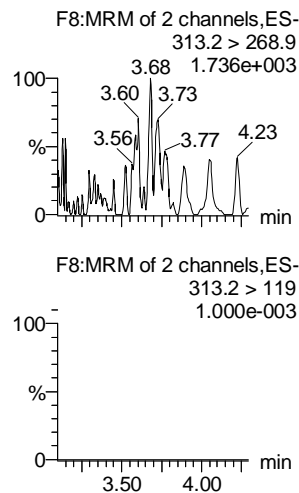

PFHpA

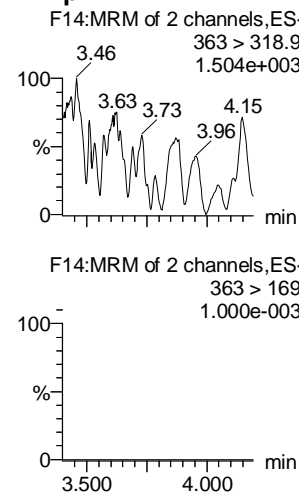

PFHxS

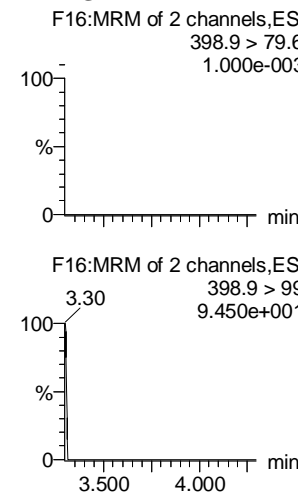

13C3-PFBA

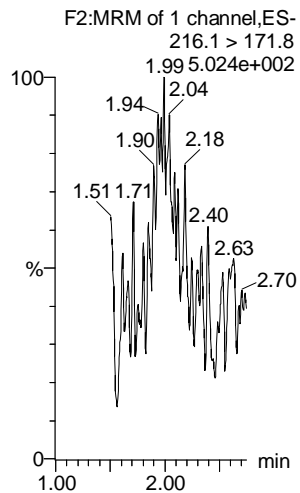

13C3-PFPeA

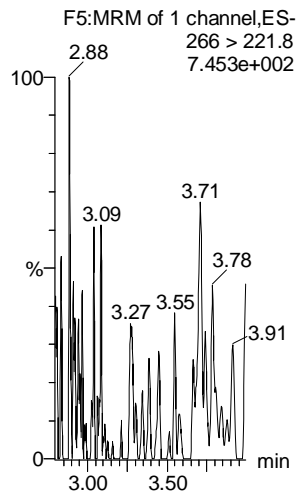

13C3-PFBS

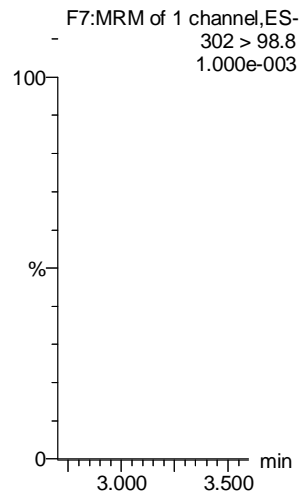

13C2-PFHxA

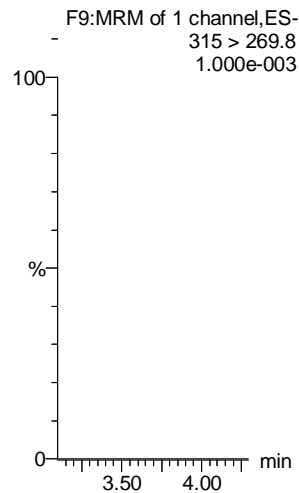

13C4-PFHpA

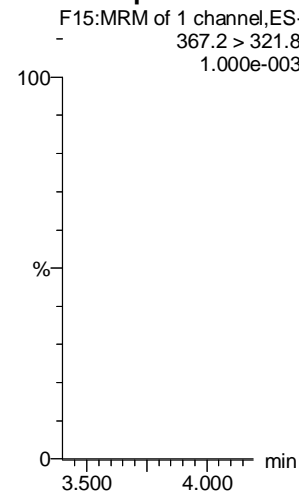

18O2-PFHxS

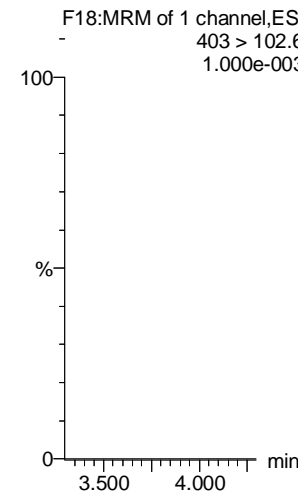

Dataset: U:\Q4.PRO\results\170810M1\170810M2-12.qld

Last Altered: Friday, August 11, 2017 10:12:48 Pacific Daylight Time

Printed: Friday, August 11, 2017 10:13:44 Pacific Daylight Time

Name: 170810M2_12, Date: 10-Aug-2017, Time: 22:19:51, ID: IPA, Description: IPA

6:2 FTS

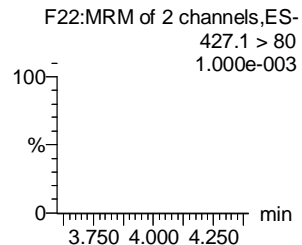
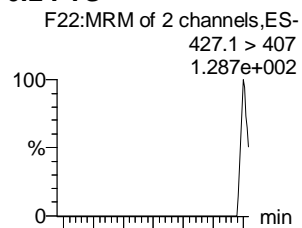

PFOA

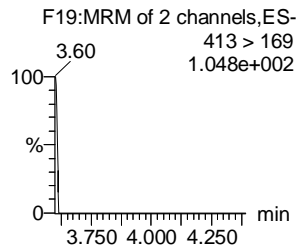
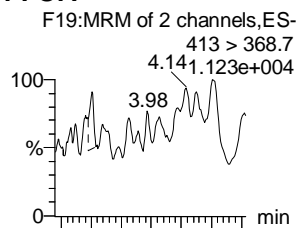

PFHpS

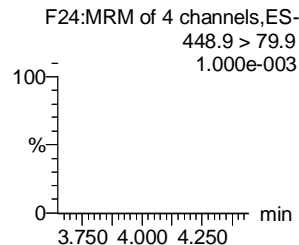
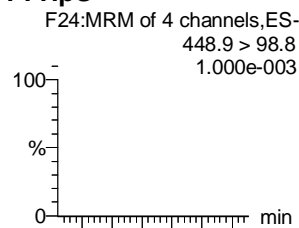

PFNA

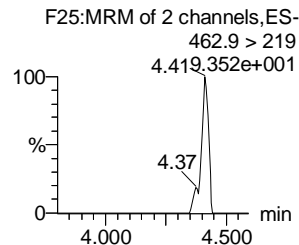
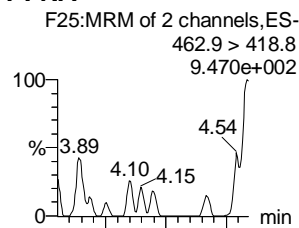

PFOSA

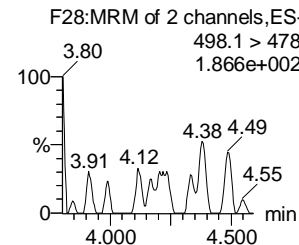
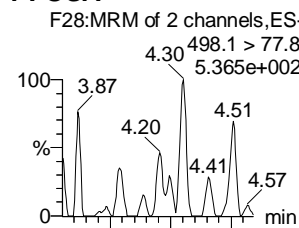

PFOS

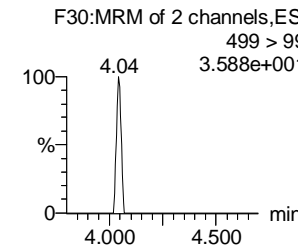
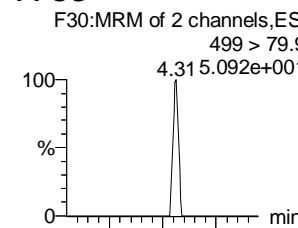

13C2-6:2 FTS

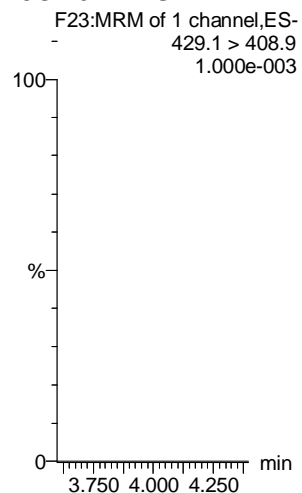

13C2-PFOA

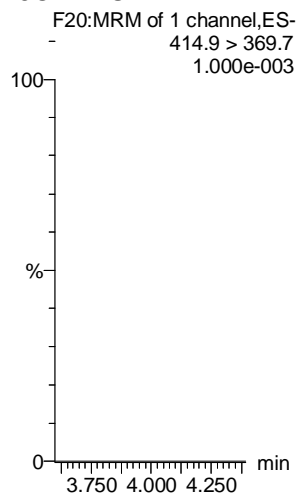

13C3-PFBS

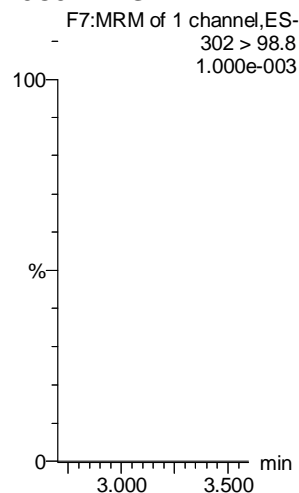

13C5-PFNA

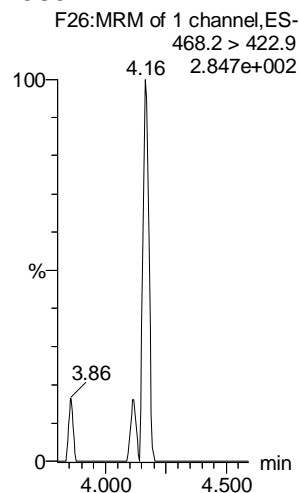

13C8-PFOSA

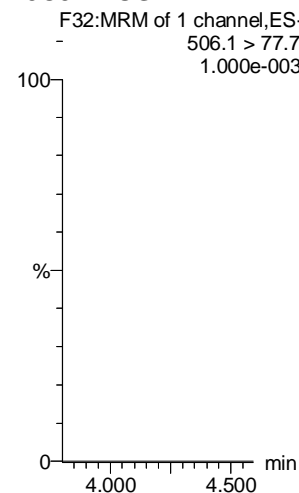

13C8-PFOS

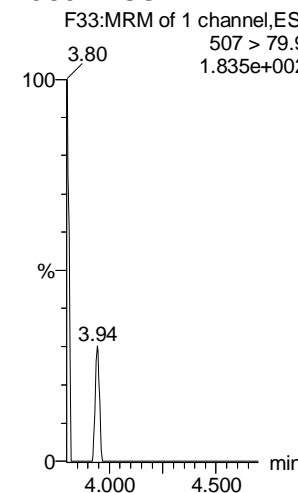

Dataset: U:\Q4.PRO\results\170810M1\170810M2-12.qld

Last Altered: Friday, August 11, 2017 10:12:48 Pacific Daylight Time

Printed: Friday, August 11, 2017 10:13:44 Pacific Daylight Time

Name: 170810M2_12, Date: 10-Aug-2017, Time: 22:19:51, ID: IPA, Description: IPA

PFDA

8:2 FTS

N-MeFOSAA

N-EtFOSAA

PFUnA

PFDS

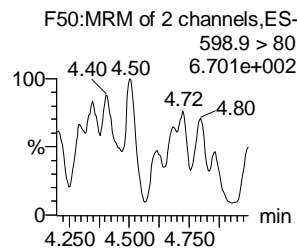
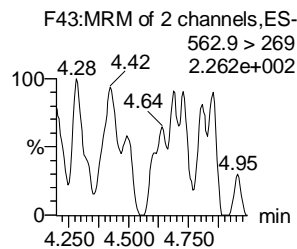
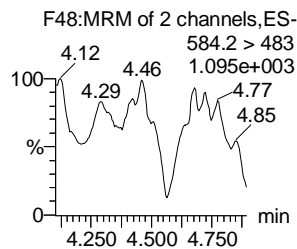
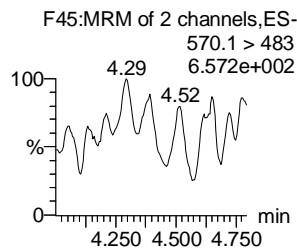
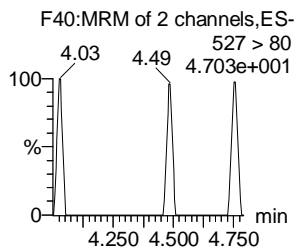
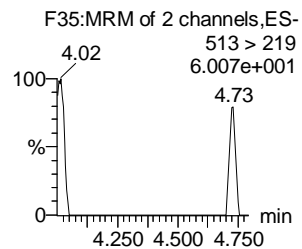
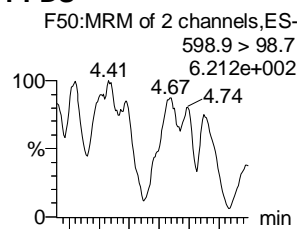
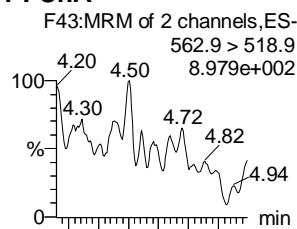
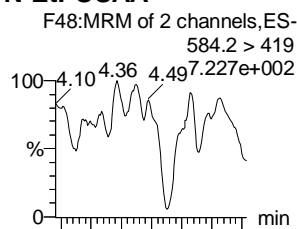
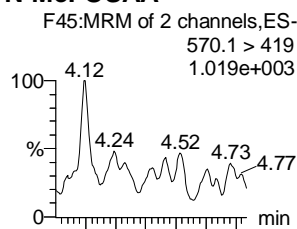
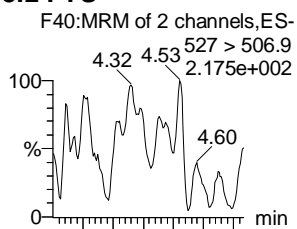
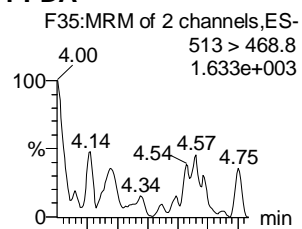

13C2-PFDA

13C2-8:2 FTS

d3-N-MeFOSAA

d5-N-EtFOSAA

13C2-PFUnA

13C2-PFUnA

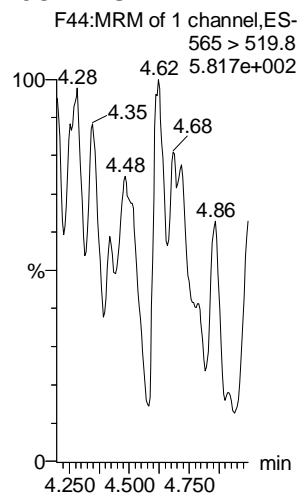
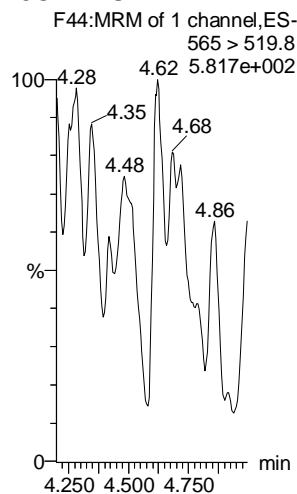
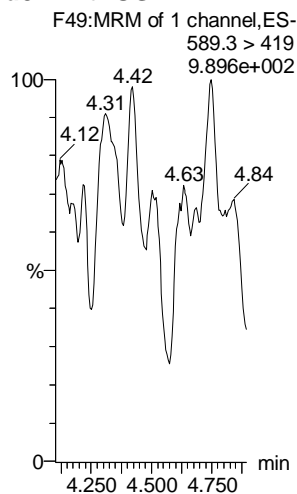
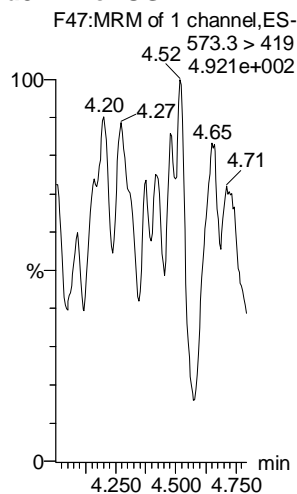
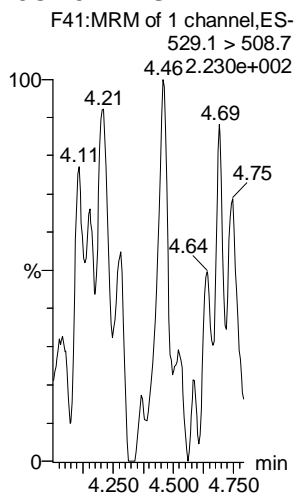
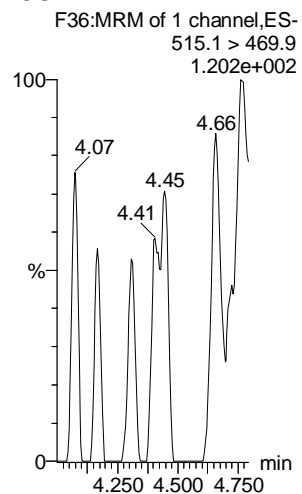

Dataset: U:\Q4.PRO\results\170810M1\170810M2-12.qld

Last Altered: Friday, August 11, 2017 10:12:48 Pacific Daylight Time

Printed: Friday, August 11, 2017 10:13:44 Pacific Daylight Time

Name: 170810M2_12, Date: 10-Aug-2017, Time: 22:19:51, ID: IPA, Description: IPA

PFD_oA

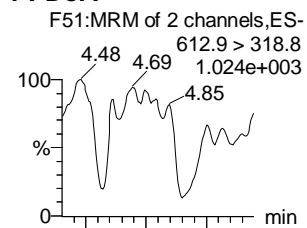

N-MeFOSA

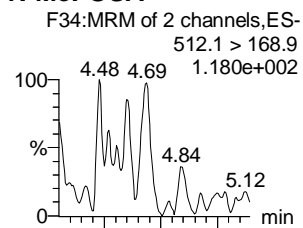

PFT_rDA

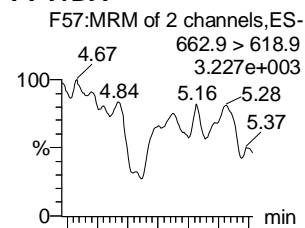

PFT_eDA

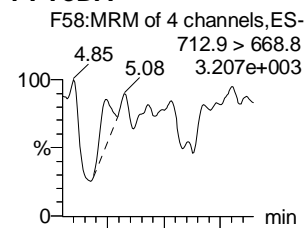

N-EtFOSA

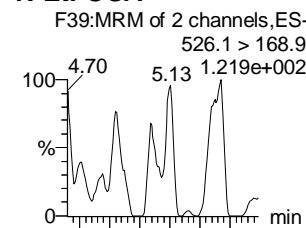

PFH_xDA

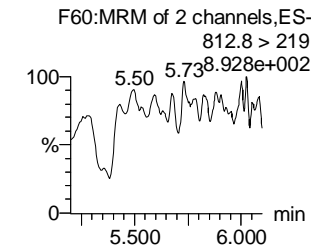
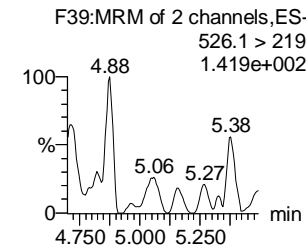
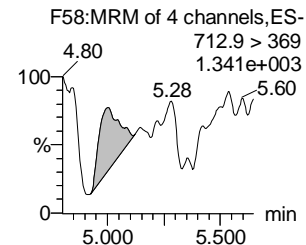
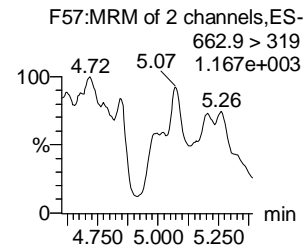
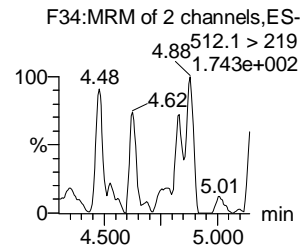
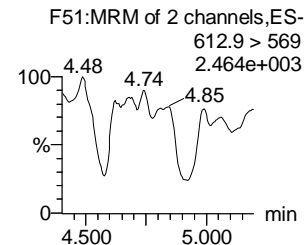
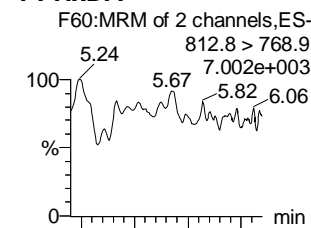

13C2-PFD_oA

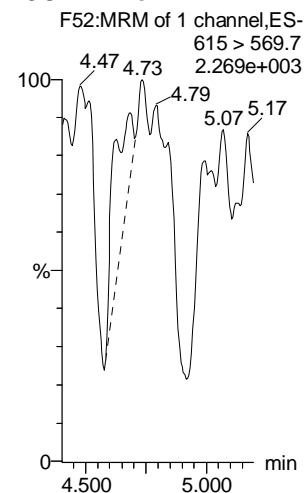

d3-N-MeFOSA

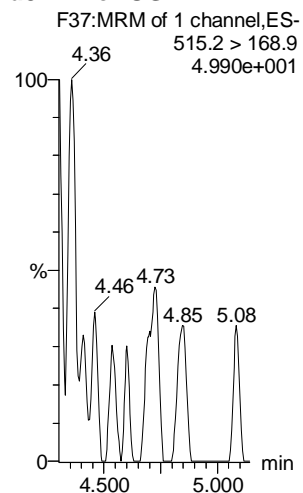

13C2-PFT_eDA

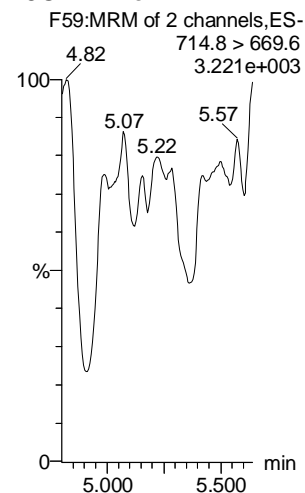

13C2-PFT_rDA

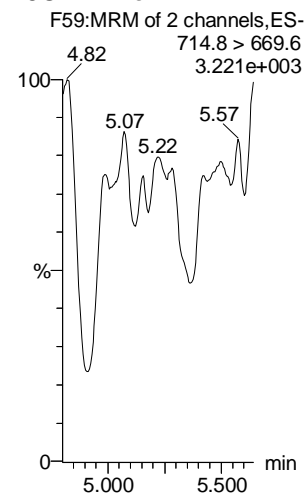

d5-N-ETFOSA

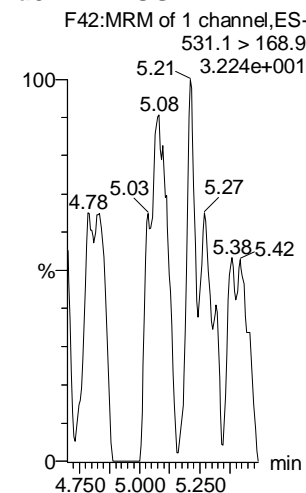

13C2-PFH_xDA

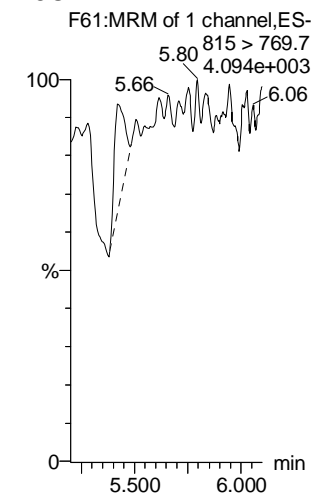

Dataset: U:\Q4.PRO\results\170810M1\170810M2-12.qld

Last Altered: Friday, August 11, 2017 10:12:48 Pacific Daylight Time

Printed: Friday, August 11, 2017 10:13:44 Pacific Daylight Time

Name: 170810M2_12, Date: 10-Aug-2017, Time: 22:19:51, ID: IPA, Description: IPA

PFODA

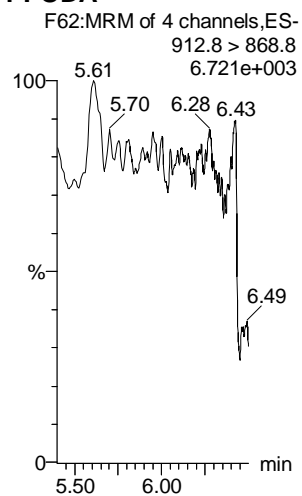

N-MeFOSE

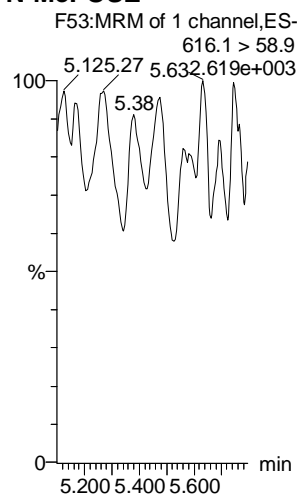

N-EtFOSE

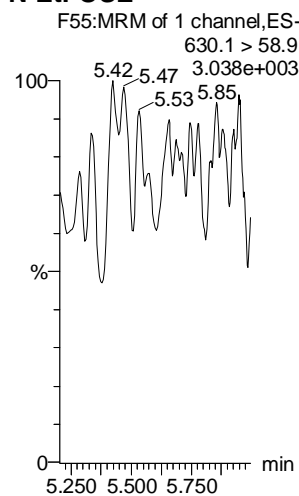

13C4-PFBA

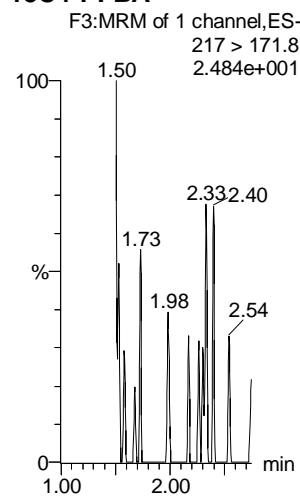

13C5-PFHxA

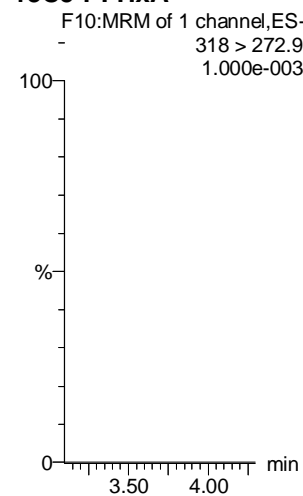

13C2-PFHxDA

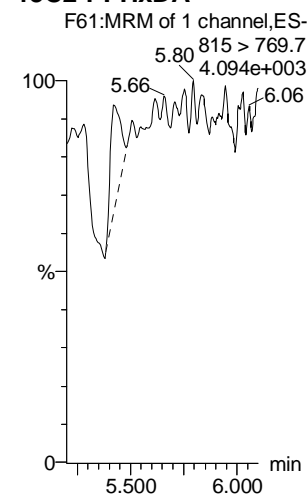

d7-N-MeFOSE

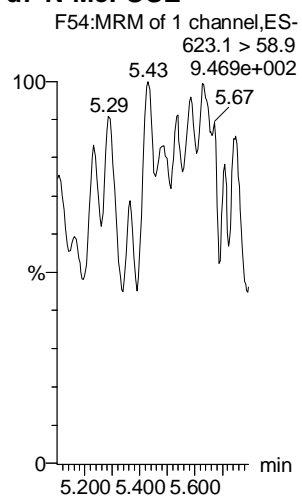

d9-N-EtFOSE

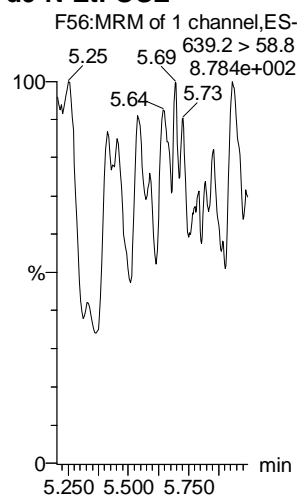

13C3-PFHxS

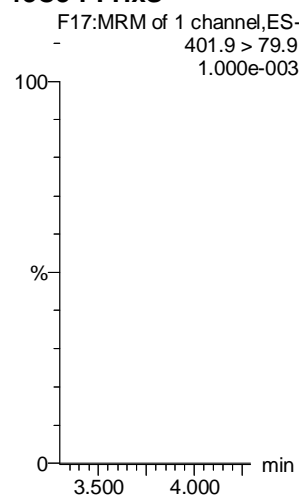

13C8-PFOA

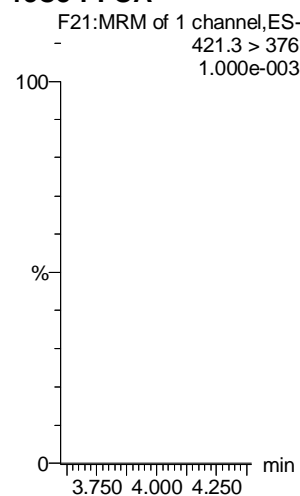

13C9-PFNA

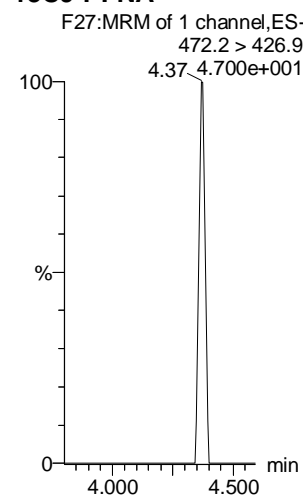

Dataset: U:\Q4.PRO\results\170810M1\170810M2-12.qld

Last Altered: Friday, August 11, 2017 10:12:48 Pacific Daylight Time

Printed: Friday, August 11, 2017 10:13:44 Pacific Daylight Time

Name: 170810M2_12, Date: 10-Aug-2017, Time: 22:19:51, ID: IPA, Description: IPA

13C4-PFOS

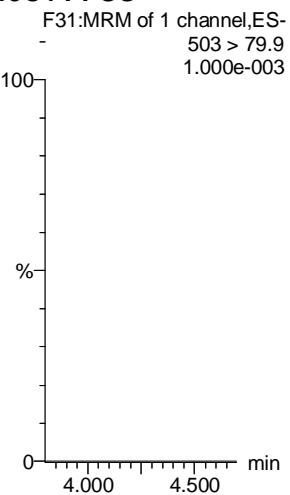

13C6-PFDA

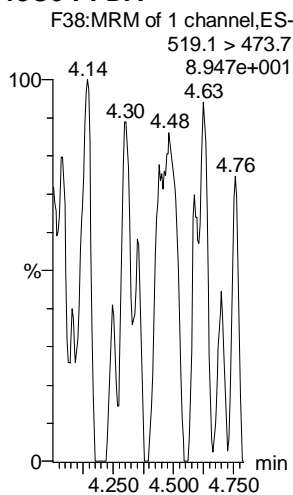

13C7-PFUnA

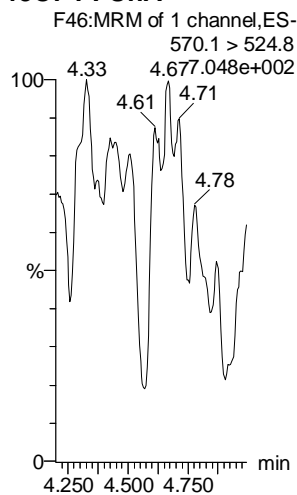

Dataset: U:\Q4.PRO\results\170810M1\170810M2-38.qld

Last Altered: Friday, August 11, 2017 10:41:26 Pacific Daylight Time
Printed: Friday, August 11, 2017 10:41:48 Pacific Daylight Time

Method: U:\Q4.PRO\MethDB\PFAS_FULL_8-10-17.mdb 11 Aug 2017 08:55:25
Calibration: U:\Q4.PRO\CurveDB\C18_VAL-PFAS_Q4_8-10-17-FULL.cdb 11 Aug 2017 09:29:36

Name: 170810M2_38, Date: 11-Aug-2017, Time: 02:58:38, ID: ST170810M2-11 PFC CS3 17H1005, Description: PFC CS3 17H1005

#	Name	Trace	Area	IS Area	RRF	Pred.RT	RT	y Axis Resp.	Conc.	%Rec
1	1 PFBA	213.0 > 168.8	1.58e4	1.83e4		1.90	1.86	10.8	9.86	98.6
2	2 PFPeA	263.1 > 218.9	2.55e4	3.11e4		3.00	2.91	10.3	10.7	107.4
3	3 PFBS	299 > 79.7	5.65e3	3.84e3		3.16	3.08	18.4	10.6	106.4
4	4 PFHxA	313.2 > 268.9	3.93e4	1.33e4		3.35	3.29	14.8	11.2	112.0
5	5 PFHpA	363 > 318.9	4.24e4	4.41e4		3.61	3.53	12.0	10.2	101.7
6	6 PFHxS	398.9 > 79.6	5.42e3	4.39e3		3.65	3.60	15.4	8.77	87.7
7	7 6:2 FTS	427.1 > 407	9.55e3	1.12e4		3.80	3.72	10.7	11.4	114.5
8	8 PFOA	413 > 368.7	5.32e4	6.59e4		3.82	3.74	10.1	10.1	101.3
9	9 PFHpS	448.9 > 98.8	5.12e3	6.59e4		3.80	3.79	0.970	12.2	122.4
10	10 PFNA	462.9 > 418.8	5.41e4	6.19e4		4.02	3.93	10.9	10.6	106.4
11	11 PFOSA	498.1 > 77.8	7.13e3	8.71e3		4.05	3.93	10.2	9.72	97.2
12	12 PFOS	499 > 79.9	9.67e3	1.20e4		4.07	3.98	10.1	9.48	94.8
13	13 PFDA	513 > 468.8	5.87e4	7.07e4		4.21	4.10	10.4	9.07	90.7
14	14 8:2 FTS	527 > 506.9	9.54e3	8.18e3		4.20	4.10	14.6	10.6	105.6
15	15 N-MeFOSAA	570.1 > 419	1.80e4	1.55e4		4.23	4.13	189	9.76	97.6
16	16 N-EtFOSAA	584.2 > 419	1.54e4	1.61e4		4.30	4.20	155	9.90	99.0
17	17 PFUnA	562.9 > 518.9	4.51e4	6.86e4		4.38	4.27	8.21	10.1	100.6
18	18 PFDS	598.9 > 98.7	4.75e3	6.86e4		4.40	4.32	0.864	10.5	104.8
19	19 PFDoA	612.9 > 318.8	4.43e3	7.25e3		4.58	4.44	7.63	9.10	91.0
20	20 N-MeFOSA	512.1 > 168.9	1.19e4	3.33e4		4.56	4.47	53.7	60.2	120.4
21	21 PFTTrDA	662.9 > 618.9		7.25e3		4.78				
22	22 PFTeDA	712.9 > 668.8				4.97				
23	23 N-EtFOSA	526.1 > 168.9	1.36e4	4.22e4		5.03	4.92	48.4	54.6	109.1
24	24 PFHxDA	812.8 > 768.9				5.37				
25	25 PFODA	912.8 > 868.8	5.75e4			5.60	5.56			
26	26 N-MeFOSE	616.1 > 58.9	1.52e4	4.50e4		5.30	5.25	50.7	54.5	108.9
27	27 N-EtFOSE	630.1 > 58.9	1.73e4	4.60e4		5.40	5.42	56.5	53.1	106.2
28	28 13C3-PFBA	216.1 > 171.8	1.83e4	1.97e4	0.906	1.90	1.86	11.6	12.8	102.2
29	29 13C3-PFPeA	266 > 221.8	3.11e4	4.55e4	0.284	2.99	2.91	3.41	12.0	96.2
30	30 13C3-PFBS	302 > 98.8	3.84e3	4.55e4	0.033	3.15	3.08	0.421	12.8	102.6
31	31 13C2-PFHxA	315 > 269.8	1.33e4	4.55e4	0.304	3.35	3.29	1.46	4.81	96.2

70-130

AM
8/11/17

50-150

④ Compounds out of the window.

Dataset: U:\Q4.PRO\results\170810M1\170810M2-38.qld

Last Altered: Friday, August 11, 2017 10:41:26 Pacific Daylight Time

Printed: Friday, August 11, 2017 10:41:48 Pacific Daylight Time

Name: 170810M2_38, Date: 11-Aug-2017, Time: 02:58:38, ID: ST170810M2-11 PFC CS3 17H1005, Description: PFC CS3 17H1005

#	Name	Trace	Area	IS Area	RRF	Pred.RT	RT	y Axis Resp.	Conc.	%Rec
32	13C4-PFHpA	367.2 > 321.8	4.41e4	4.55e4	0.384	3.61	3.53	4.84	12.6	100.9
33	18O2-PFHxS	403 > 102.6	4.39e3	1.01e4	0.417	3.68	3.60	5.41	13.0	103.8
34	13C2-6:2 FTS	429.1 > 408.9	1.12e4	6.19e4	0.202	3.80	3.72	2.26	11.2	89.7
35	13C2-PFOA	414.9 > 369.7	6.59e4	6.19e4	1.132	3.82	3.74	13.3	11.8	94.1
36	13C5-PFNA	468.2 > 422.9	6.19e4	6.48e4	0.946	4.02	3.93	11.9	12.6	101.0
37	13C8-PFOA	506.1 > 77.7	8.71e3	5.97e4	0.119	4.08	3.93	1.82	15.3	122.2
38	13C8-PFOS	507 > 79.9	1.20e4	1.05e4	1.040	4.07	3.98	14.3	13.8	110.2
39	13C2-PFDA	515.1 > 469.9	7.07e4	6.61e4	0.971	4.21	4.10	13.4	13.8	110.3
40	13C2-8:2 FTS	529.1 > 508.7	8.18e3	6.61e4	0.140	4.20	4.10	1.55	11.0	88.3
41	d3-N-MeFOSAA	573.3 > 419	1.55e4	5.97e4	0.018	4.23	4.13	3.25	183	112.5
42	d5-N-EtFOSAA	589.3 > 419	1.61e4	5.97e4	0.018	4.30	4.20	3.38	185	114.1
43	13C2-PFUnA	565 > 519.8	6.86e4	5.97e4	1.085	4.38	4.27	14.4	13.2	106.0
44	13C2-PFDoA	615 > 569.7	7.25e3	5.97e4	0.123	4.58	4.44	1.52	12.3	98.7
45	d3-N-MeFOSA	515.2 > 168.9	3.33e4	5.97e4	0.043	4.56	4.50	6.98	161	107.6
46	13C2-PFTeDA	714.8 > 669.6		5.97e4	0.798	4.97				(A)
47	d5-N-ETFOSA	531.1 > 168.9	4.22e4	5.97e4	0.056	5.03	4.95	8.84	159	105.8
48	13C2-PFHxDA	815 > 769.7		5.97e4	0.926	5.37				(A)
49	d7-N-MeFOSE	623.1 > 58.9	4.50e4	5.97e4	0.059	5.30	5.24	9.43	159	105.8
50	d9-N-EtFOSE	639.2 > 58.8	4.60e4	5.97e4	0.059	5.40	5.41	9.63	162	108.0
51	13C4-PFBA	217 > 171.8	1.97e4	1.97e4	1.000	1.90	1.86	12.5	12.5	100.0
52	13C5-PFHxA	318 > 272.9	4.55e4	4.55e4	1.000	3.35	3.29	5.00	5.00	100.0
53	13C3-PFHxS	401.9 > 79.9	1.01e4	1.01e4	1.000	3.68	3.61	12.5	12.5	100.0
54	13C8-PFOA	421.3 > 376	6.19e4	6.19e4	1.000	3.82	3.73	12.5	12.5	100.0
55	13C9-PFNA	472.2 > 426.9	6.48e4	6.48e4	1.000	4.02	3.93	12.5	12.5	100.0
56	13C4-PFOS	503 > 79.9	1.05e4	1.05e4	1.000	4.07	3.99	12.5	12.5	100.0
57	13C6-PFDA	519.1 > 473.7	6.61e4	6.61e4	1.000	4.21	4.10	12.5	12.5	100.0
58	13C7-PFUnA	570.1 > 524.8	5.97e4	5.97e4	1.000	4.38	4.27	12.5	12.5	100.0

(A) Compared out of the window, on 8/11/17

Sample List Report

MassLynx MassLynx V4.1 SCN945 SCN960

Sample List: U:\Q4.PRO\SampleDB\170810M2.SPL
 Last Modified: Thursday, August 10, 2017 20:07:32 Pacific Daylight Time
 Printed: Thursday, August 10, 2017 20:46:13 Pacific Daylight Time

File Name	RS OK=X	Sample ID	File Text	User Divisor 1	Bottle	Sample Type
1	---	IPA	IPA	1.0000	1:48	Blank
2	---	ST170810M2-1 PFC CS-2 17H1015	PFC CS-2 17H1015	1.0000	1:1	Standard
3	---	ST170810M2-2 PFC CS-1 17H1003	PFC CS-1 17H1003	1.0000	1:2	Standard
4	---	ST170810M2-3 PFC CS0 17H1004	PFC CS0 17H1004	1.0000	1:3	Standard
5	---	ST170810M2-4 PFC CS1 17H1016	PFC CS1 17H1016	1.0000	1:4	Standard
6	---	ST170810M2-5 PFC CS2 17H1017	PFC CS2 17H1017	1.0000	1:5	Standard
7	---	ST170810M2-6 PFC CS3 17H1005	PFC CS3 17H1005	1.0000	1:6	Standard
8	---	ST170810M2-7 PFC CS4 17H1018	PFC CS4 17H1018	1.0000	1:7	Standard
9	---	ST170810M2-8 PFC CS5 17H1019	PFC CS5 17H1019	1.0000	1:8	Standard
10	---	ST170810M2-9 PFC CS6 17H1013	PFC CS6 17H1013	1.0000	1:9	Standard
11	---	ST170810M2-10 PFC CS7 17H1012	PFC CS7 17H1012	1.0000	1:10	Analyte
12	---	IPA	IPA	1.0000	1:48	Blank
13	---	SS170810M2-1 PFC SSS 17H1020	PFC SSS 17H1020	1.0000	1:11	Analyte
14	---	IPA	IPA	1.0000	1:48	Blank
15	O	1700946-05RE1 MATP05077 1.06	MATP05077	1.0233	1:12	Analyte
16	---	IPA	IPA	1.0000	1:48	Blank
17	O	1700946-05RE1@5X MATP05077 1.06	MATP05077	1.0233	1:13	Analyte
18	---	IPA	IPA	1.0000	1:48	Blank
19	X	B7H0026-BS1 OPR 1	OPR	1.0000	1:14	Analyte
20	---	IPA	IPA	1.0000	1:48	Blank
21	X	B7H0026-BLK1 Method Blank 1	Method Blank	1.0000	1:15	Analyte
22	---	IPA	IPA	1.0000	1:48	Blank
23	X	1700946-01 MATP05073 1	MATP05073	1.0000	1:16	Analyte
24	X	1700946-02 MATP05074 1	MATP05074	1.0000	1:17	Analyte
25	X	1700946-03 MATP05075 1	MATP05075	1.0000	1:18	Analyte
26	---	1700946-05 MATP05077 1	MATP05077	1.0000	1:19	Analyte
27	---	IPA	IPA	1.0000	1:48	Blank
28	X	1700946-04 MATP05076 1	MATP05076	1.0000	1:20	Analyte
29	---	IPA	IPA	1.0000	1:48	Blank
30	---	1700946-05@10X MATP05077 1	MATP05077	1.0000	1:22	Analyte
31	---	IPA	IPA	1.0000	1:48	Blank
32	X	1700946-04@10X MATP05076 1	MATP05076	1.0000	1:23	Analyte
33	---	IPA	IPA	1.0000	1:48	Blank
34	---	B7H0037-BS1 OPR 0.125	OPR	0.2500	1:24	Analyte
35	---	IPA	IPA	1.0000	1:48	Blank
36	X	1701010-02@10X VEL-FOAM-080317 0.125	VEL-FOAM-080317	0.0065	1:25	Analyte
37	---	IPA	IPA	1.0000	1:48	Blank
38	---	ST170810M2-11 PFC CS3 17H1005	PFC CS3 17H1005	1.0000	1:6	Standard
39	---	IPA	IPA	1.0000	1:48	Blank
40	X	1701010-02 VEL-FOAM-080317 0.125	VEL-FOAM-080317	0.1250	1:26	Analyte



(A) Work Order 1700945 Revision, new curve run due to slight shifts in RT. on 8/10/17

DM 8/10/17

Sample List Report

MassLynx MassLynx V4.1 SCN945 SCN960

Sample List: U:\Q4.PRO\SampleDB\170810M2.SPL
Last Modified: Thursday, August 10, 2017 20:07:32 Pacific Daylight Time
Printed: Thursday, August 10, 2017 20:46:13 Pacific Daylight Time

Page 3 of 6

Page Position (1, 2)

File Name	RS OK=X	Sample ID	File Text	User Divisor 1	Bottle	Sample Type
41 170810M2_41	---	IPA	IPA	1.0000	1:48	Blank
42 170810M2_42	---	B7H0060-BS1 OPR 2.5	OPR	2.5000	1:27	Analyte
43 170810M2_43	---	B7H0073-BS1 OPR 0.125	OPR	0.1250	1:28	Analyte
44 170810M2_44	---	B7H0074-BS1 OPR 0.125	OPR	0.1250	1:29	Analyte
45 170810M2_45	---	B7H0060-BLK1 Method Blank 2.5	Method Blank	2.5000	1:30	Analyte
46 170810M2_46	---	B7H0073-BLK1 Method Blank 0.125	Method Blank	0.1250	1:31	Analyte
47 170810M2_47	---	B7H0074-BLK1 Method Blank 0.125	Method Blank	0.1250	1:32	Analyte
48 170810M2_48	---	B7H0073-MS1 Matrix Spike 0.0005	Matrix Spike	0.0005	1:33	Analyte
49 170810M2_49	---	IPA	IPA	1.0000	1:48	Blank
50 170810M2_50	---	B7H0073-MSD1 Matrix Spike Dup 0.00139	Matrix Spike Dup	0.0014	1:34	Analyte
51 170810M2_51	---	IPA	IPA	1.0000	1:48	Blank
52 170810M2_52	---	B7H0074-MS1 Matrix Spike 0.125	Matrix Spike	0.1250	1:35	Analyte
53 170810M2_53	---	B7H0074-MSD1 Matrix Spike Dup 0.125	Matrix Spike Dup	0.1250	1:36	Analyte
54 170810M2_54	---	1700819-01RE1 QPFD-14 2.5	QPFD-14	2.5000	1:37	Analyte
55 170810M2_55	---	1700819-02RE1 QPFD-15 2.5	QPFD-15	2.5000	1:38	Analyte
56 170810M2_56	---	IPA	IPA	1.0000	1:48	Blank
57 170810M2_57	---	1700819-03RE1 QPFD-16 2.5	QPFD-16	2.5000	1:39	Analyte
58 170810M2_58	---	1700819-04RE1 QPFD-17 2	QPFD-17	2.0000	1:40	Analyte
59 170810M2_59	---	1700819-05RE1 QPFD-18 2.5	QPFD-18	2.5000	1:41	Analyte
60 170810M2_60	---	1700819-06RE1 QPFD-19 2.5	QPFD-19	2.5000	1:42	Analyte
61 170810M2_61	---	1700819-07RE1 QPFD-20 2.5	QPFD-20	2.5000	1:43	Analyte
62 170810M2_62	---	1700819-08RE1 QPFD-21 2.5	QPFD-21	2.5000	1:44	Analyte
63 170810M2_63	---	1700819-09RE1 QPFD-22 2.5	QPFD-22	2.5000	1:45	Analyte
64 170810M2_64	---	1700819-10RE1 QPFD-23 2.5	QPFD-23	2.5000	1:46	Analyte
65 170810M2_65	---	IPA	IPA	1.0000	1:48	Blank
66 170810M2_66	---	ST170810M2-12 PFC CS0 17H1004	PFC CS0 17H1004	1.0000	1:3	Standard
67 170810M2_67	---	IPA	IPA	1.0000	1:48	Blank
68 170810M2_68	---	1700819-11RE1 QPFD-24 2.5	QPFD-24	2.5000	1:47	Analyte
69 170810M2_69	---	1700819-12RE1 QPFD-25 2.5	QPFD-25	2.5000	2:1	Analyte
70 170810M2_70	---	1700819-13RE1 QPFD-26 2.5	QPFD-26	2.5000	2:2	Analyte
71 170810M2_71	---	1700925-04RE2 I001MW52S-170724 0.00122	I001MW52S-170724	0.0012	2:3	Analyte
72 170810M2_72	---	IPA	IPA	1.0000	1:48	Blank
73 170810M2_73	---	1700925-05RE2 I001MW52X-170724 0.00133	I001MW52X-170724	0.0013	2:4	Analyte
74 170810M2_74	---	IPA	IPA	1.0000	1:48	Blank
75 170810M2_75	---	1700922-01RE1 MH-L103-20170721 0.10565	MH-L103-20170721	0.1056	2:5	Analyte
76 170810M2_76	---	1700922-02RE1 MH-N104-20170721 0.11025	MH-N104-20170721	0.1103	2:6	Analyte
77 170810M2_77	---	1700922-03RE1 Upstream-Culvert-109-20170721 0.1185	Upstream-Culvert-109-20170721	0.1185	2:7	Analyte
78 170810M2_78	---	1700922-04RE1 FRB03-20170721 0.11017	FRB03-20170721	0.1102	2:8	Analyte
79 170810M2_79	---	1700922-05RE1 RB08-20170720 0.11893	RB08-20170720	0.1189	2:9	Analyte
80 170810M2_80	---	IPA	IPA	1.0000	1:48	Blank

Sample List Report

MassLynx MassLynx V4.1 SCN945 SCN960

Sample List: U:\Q4.PRO\SampleDB\170810M2.SPL
 Last Modified: Thursday, August 10, 2017 20:07:32 Pacific Daylight Time
 Printed: Thursday, August 10, 2017 20:46:13 Pacific Daylight Time

File Name	RS OK=X	Sample ID	File Text	User Divisor 1	Bottle	Sample Type
81 170810M2_81	X	ST170810M2-13 PFC CS3 17H1005	PFC CS3 17H1005	1.0000	1:6	Analyte
82 170810M2_82	---	IPA	IPA	1.0000	1:48	Blank
83 170810M2_83	---	1700922-06RE1 RB09-20170721 0.11676	RB09-20170721	0.1168	2:10	Analyte
84 170810M2_84	---	1700925-01RE1 I001BC43S-170724 0.12112	I001BC43S-170724	0.1211	2:11	Analyte
85 170810M2_85	---	1700925-02RE1 SB01-170724 0.12178	SB01-170724	0.1218	2:12	Analyte
86 170810M2_86	---	1700925-03RE1 I001BC50S-170724 0.12135	I001BC50S-170724	0.1214	2:13	Analyte
87 170810M2_87	---	1700925-06RE1 EB01-170724 0.1185	EB01-170724	0.1185	2:14	Analyte
88 170810M2_88	---	1700929-01RE1 MATP01001 0.11834	MATP01001	0.1183	2:15	Analyte
89 170810M2_89	---	1700929-02RE1 MATP01002 0.1157	MATP01002	0.1157	2:16	Analyte
90 170810M2_90	---	1700938-01RE1 NORP08102 0.11844	NORP08102	0.1184	2:17	Analyte
91 170810M2_91	---	1700938-02RE1 NORP08103 0.12014	NORP08103	0.1201	2:18	Analyte
92 170810M2_92	---	1700938-03RE1 NORP08104 0.11247	NORP08104	0.1125	2:19	Analyte
93 170810M2_93	---	IPA	IPA	1.0000	1:48	Blank
94 170810M2_94	---	ST170810M2-14 PFC CS3 17H1005	PFC CS3 17H1005	1.0000	1:6	Standard
95 170810M2_95	---	IPA	IPA	1.0000	1:48	Blank
96 170810M2_96	---	1700819-02RE1 QPFD-15 2.5	QPFD-15	2.5000	1:21	Analyte
97 170810M2_97	---	IPA	IPA	1.0000	1:48	Blank
98 170810M2_98	---	B7H0073-MS1@20X Matrix Spike 0.0005	Matrix Spike	0.0005	2:20	Analyte
99 170810M2_99	---	IPA	IPA	1.0000	1:48	Blank
100 170810M2_100	---	B7H0073-MSD1@20X Matrix Spike Dup 0.00139	Matrix Spike Dup	0.0014	2:21	Analyte
101 170810M2_101	---	IPA	IPA	1.0000	1:48	Blank
102 170810M2_102	---	1700925-04RE2 I001MW52S-170724 0.00122	I001MW52S-170724	0.0012	2:22	Analyte
103 170810M2_103	---	IPA	IPA	1.0000	1:48	Blank
104 170810M2_104	---	1700925-05RE2 I001MW52X-170724 0.00133	I001MW52X-170724	0.0013	2:23	Analyte
105 170810M2_105	---	IPA	IPA	1.0000	1:48	Blank
106 170810M2_106	X	ST170810M2-15 PFC CS3 17H1005	PFC CS3 17H1005	1.0000	1:6	Analyte
107 170810M2_107	---	IPA	IPA	1.0000	1:48	Blank

Ⓟ PFDa, PFDa, PFDa, PFDa, & PFDa shifted at of window, samples not injected. am 8/11/17

LC Calibration Standards Review Checklist

04

Calibration ID:	IOM Ratio	Concentration	C-Cals Name	Sign Date	Correct I-Cal	Manual Integrations	
51270810M2-11 LMH	NA	✓ [Ⓐ]	✓	✓	✓	✓	NA
↓ -12 LMH	□	✓ [Ⓑ]	✓	✓	✓	✓	□
↓ -13 LMH	□	✓ [Ⓒ]	✓	✓	✓	✓	□
_____ LMH	□	□	□	□	□	□	□
_____ LMH	□	□	□	□	□	□	□
_____ LMH	□	□	□	□	□	□	□
_____ LMH	□	□	□	□	□	□	□
_____ LMH	□	□	□	□	□	□	□
_____ LMH	□	□	□	□	□	□	□
_____ LMH	□	□	□	□	□	□	□

Full Mass Cal. Date: 6/21/17

Run Log Present:

of Samples per Sequence Checked:

Reviewed By: RL 8/11/17
Initials/Date

Comments:
 Ⓐ PFTrDA, PF7eDA, PF17xPA, PFODA
 out of the window, not used.
 Ⓑ PFDOA out of the window, not used
 Ⓒ PFHps out of limit criteria, not used

Dataset: U:\Q4.PRO\results\170810M1\170810M2-38.qld

Last Altered: Friday, August 11, 2017 10:41:26 Pacific Daylight Time

Printed: Friday, August 11, 2017 10:41:48 Pacific Daylight Time

Method: U:\Q4.PRO\MethDB\PFAS_FULL_8-10-17.mdb 11 Aug 2017 08:55:25

Calibration: U:\Q4.PRO\CurveDB\C18_VAL-PFAS_Q4_8-10-17-FULL.cdb 11 Aug 2017 09:29:36

Name: 170810M2_38, Date: 11-Aug-2017, Time: 02:58:38, ID: ST170810M2-11 PFC CS3 17H1005, Description: PFC CS3 17H1005

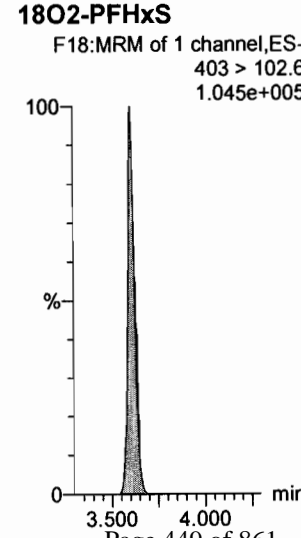
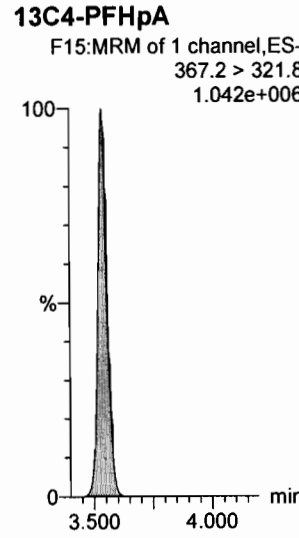
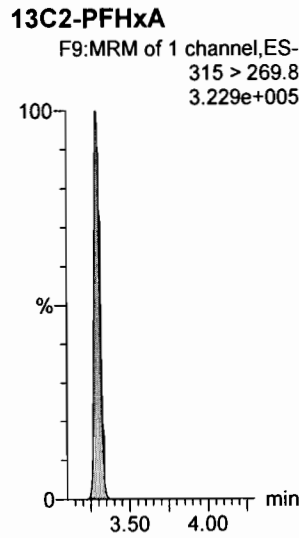
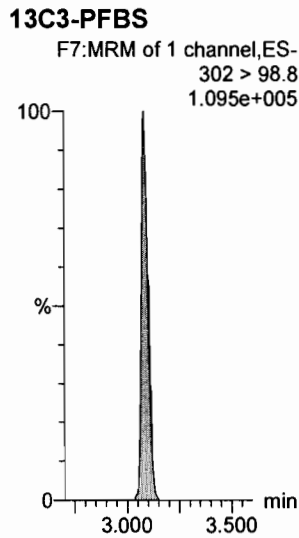
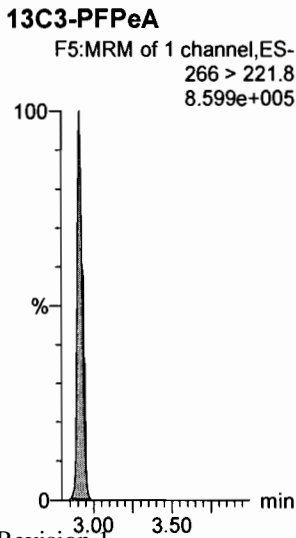
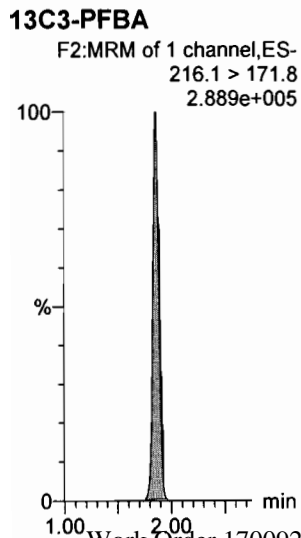
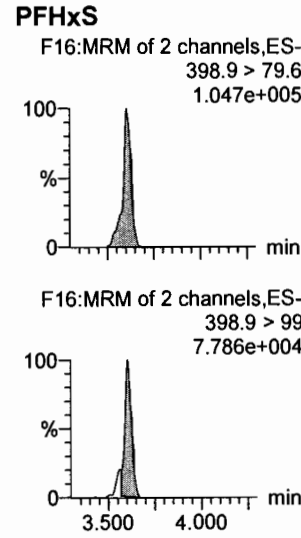
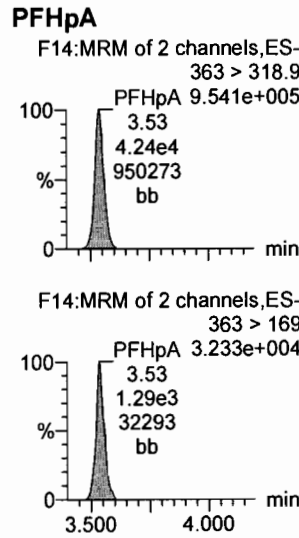
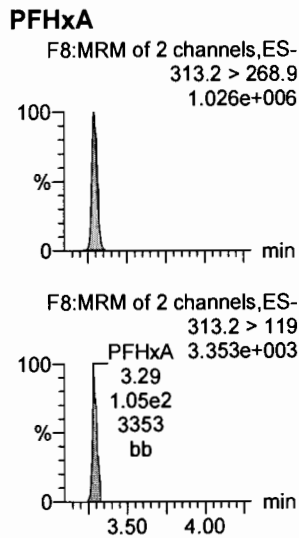
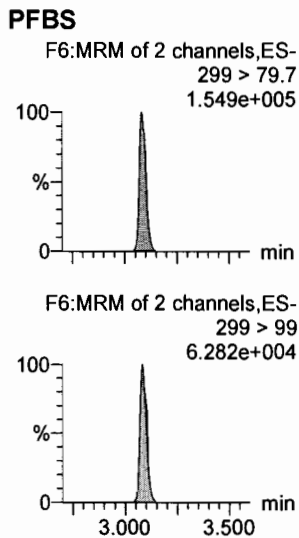
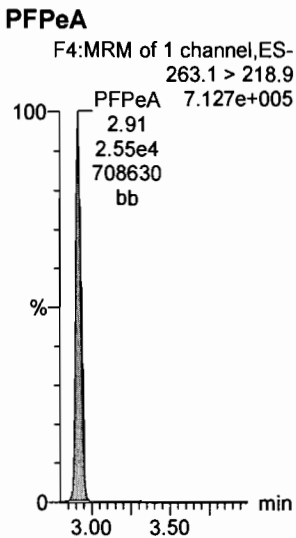
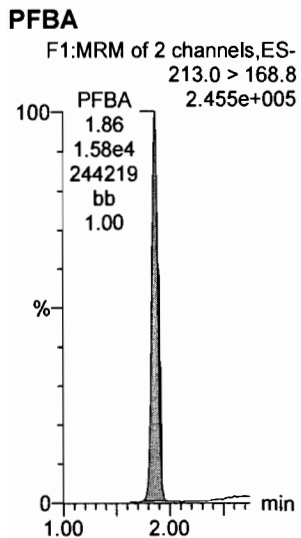

Dataset: U:\Q4.PRO\results\170810M1\170810M2-38.qld

Last Altered: Friday, August 11, 2017 10:41:26 Pacific Daylight Time

Printed: Friday, August 11, 2017 10:41:48 Pacific Daylight Time

Name: 170810M2_38, Date: 11-Aug-2017, Time: 02:58:38, ID: ST170810M2-11 PFC CS3 17H1005, Description: PFC CS3 17H1005

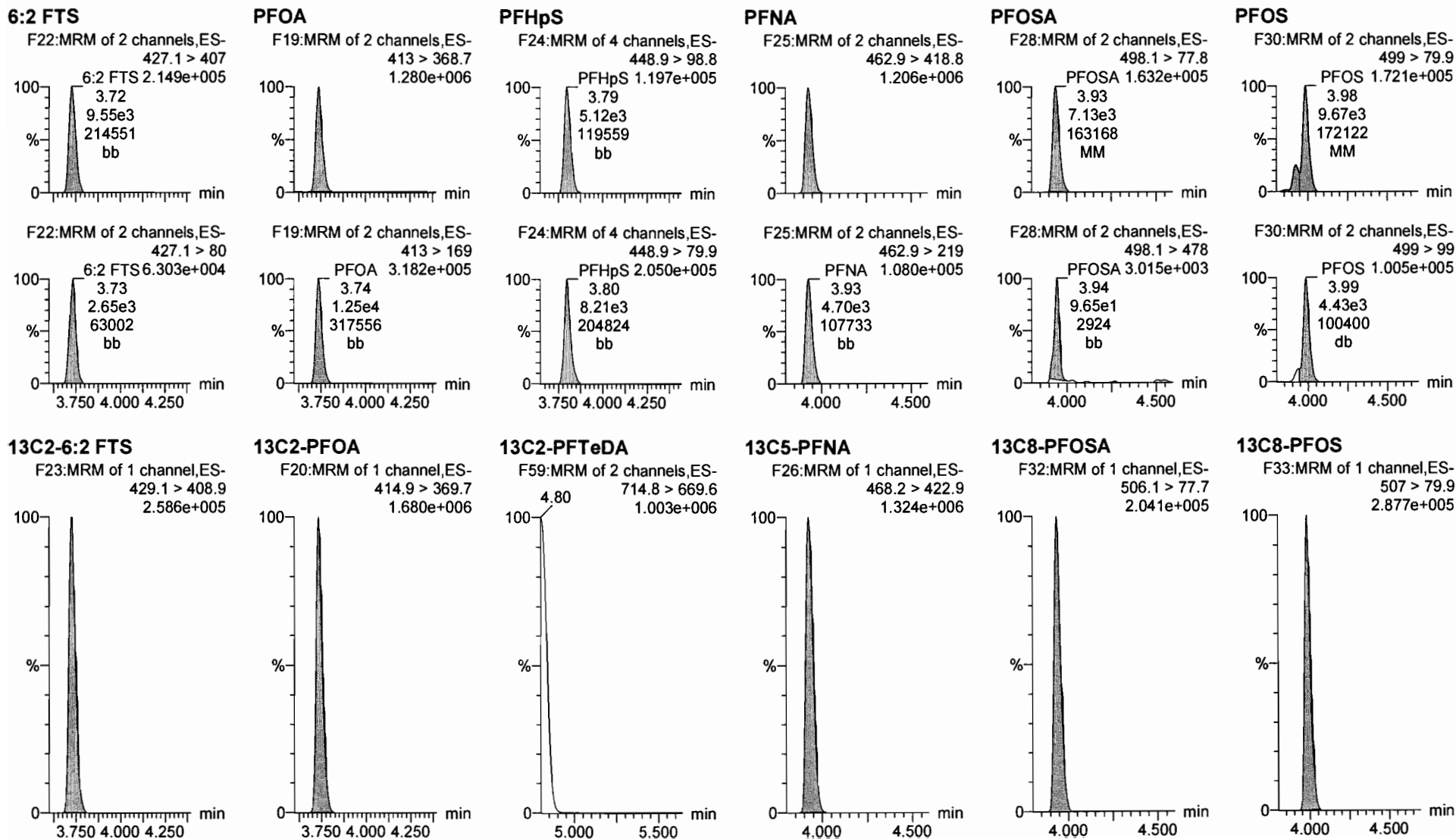

Dataset: U:\Q4.PRO\results\170810M1\170810M2-38.qld

Last Altered: Friday, August 11, 2017 10:41:26 Pacific Daylight Time

Printed: Friday, August 11, 2017 10:41:48 Pacific Daylight Time

Name: 170810M2_38, Date: 11-Aug-2017, Time: 02:58:38, ID: ST170810M2-11 PFC CS3 17H1005, Description: PFC CS3 17H1005

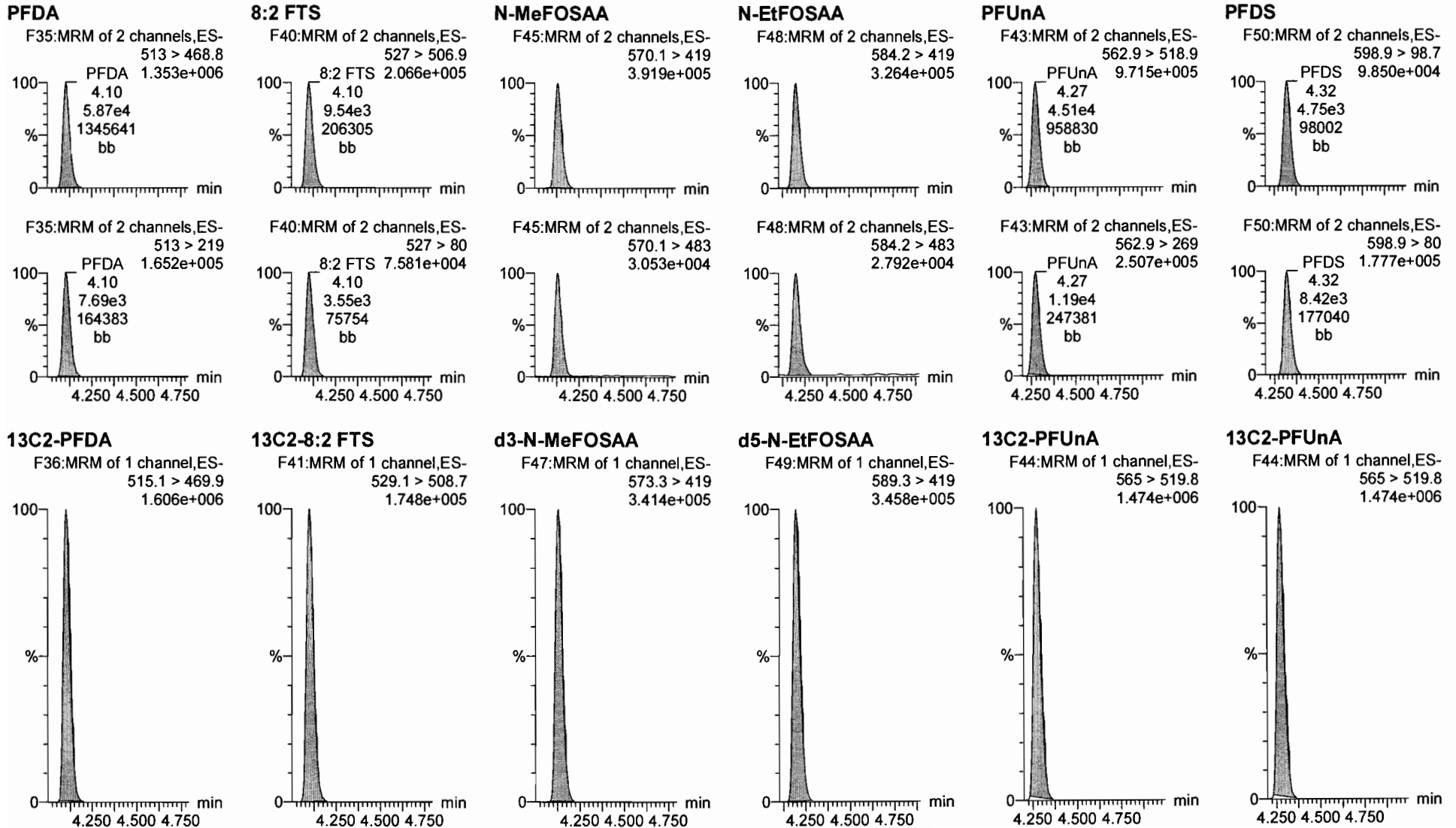

Dataset: U:\Q4.PRO\results\170810M1\170810M2-38.qld

Last Altered: Friday, August 11, 2017 10:41:26 Pacific Daylight Time

Printed: Friday, August 11, 2017 10:41:48 Pacific Daylight Time

Name: 170810M2_38, Date: 11-Aug-2017, Time: 02:58:38, ID: ST170810M2-11 PFC CS3 17H1005, Description: PFC CS3 17H1005

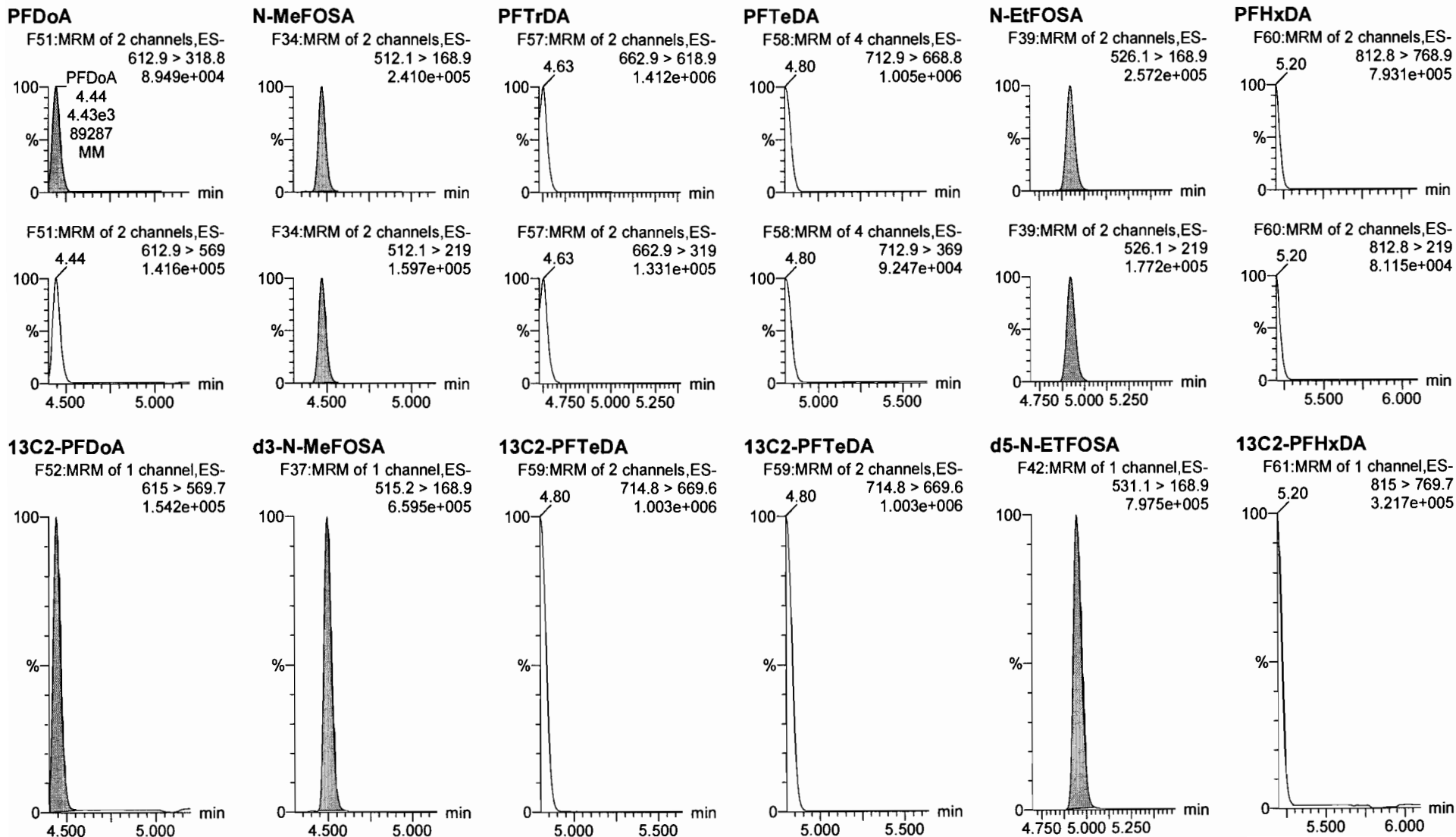

Dataset: U:\Q4.PRO\results\170810M1\170810M2-38.qld

Last Altered: Friday, August 11, 2017 10:41:26 Pacific Daylight Time

Printed: Friday, August 11, 2017 10:41:48 Pacific Daylight Time

Name: 170810M2_38, Date: 11-Aug-2017, Time: 02:58:38, ID: ST170810M2-11 PFC CS3 17H1005, Description: PFC CS3 17H1005

PFODA

F62:MRM of 4 channels,ES-
912.8 > 868.8
PFODA 1.196e+006

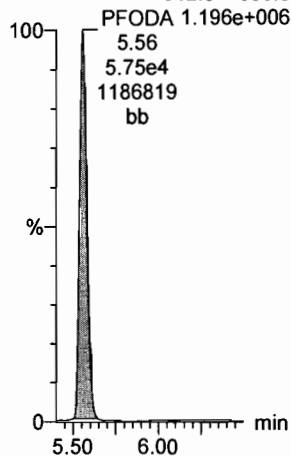

N-MeFOSE

F53:MRM of 1 channel,ES-
616.1 > 58.9
3.033e+005

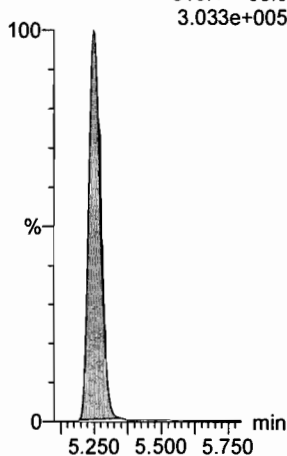

N-EtFOSE

F55:MRM of 1 channel,ES-
630.1 > 58.9
3.373e+005

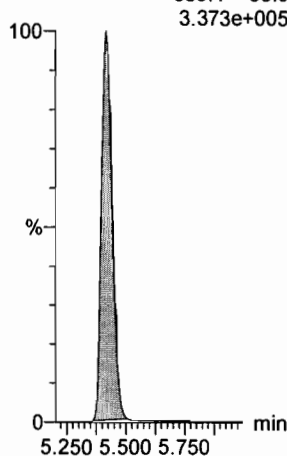

13C4-PFBA

F3:MRM of 1 channel,ES-
217 > 171.8
3.161e+005

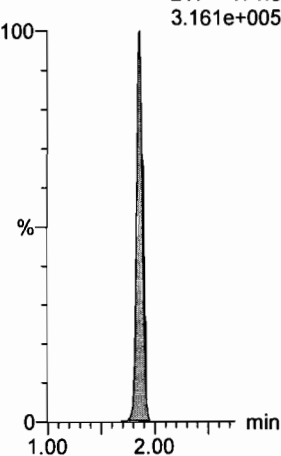

13C5-PFHxA

F10:MRM of 1 channel,ES-
318 > 272.9
1.172e+006

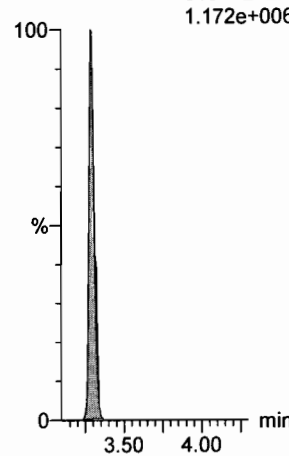

13C4-PFOS

F31:MRM of 1 channel,ES-
503 > 79.9
2.405e+005

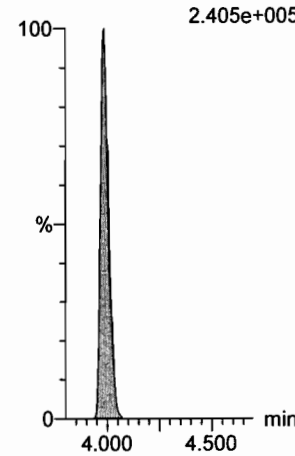

13C2-PFHxDA

F61:MRM of 1 channel,ES-
815 > 769.7
3.217e+005

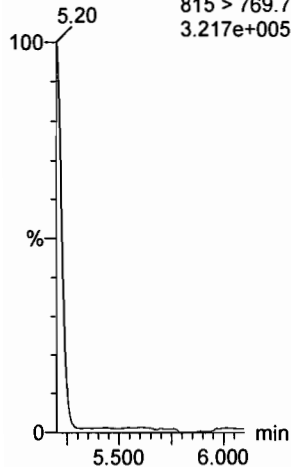

d7-N-MeFOSE

F54:MRM of 1 channel,ES-
623.1 > 58.9
8.875e+005

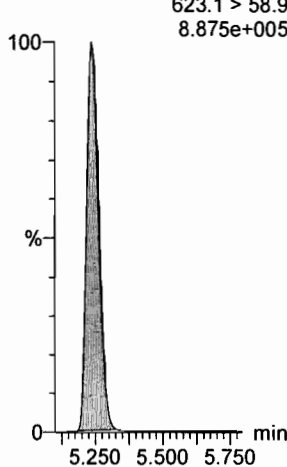

d9-N-EtFOSE

F56:MRM of 1 channel,ES-
639.2 > 58.8
9.039e+005

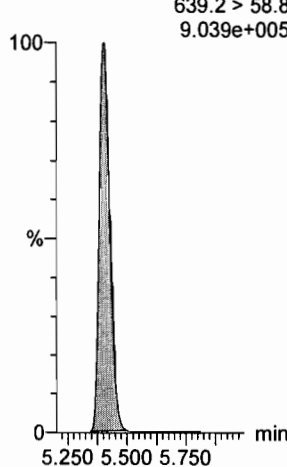

13C3-PFHxS

F17:MRM of 1 channel,ES-
401.9 > 79.9
2.417e+005

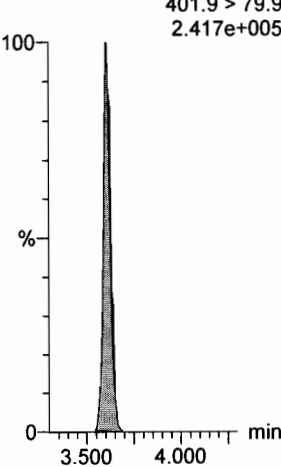

13C8-PFOA

F21:MRM of 1 channel,ES-
421.3 > 376
1.528e+006

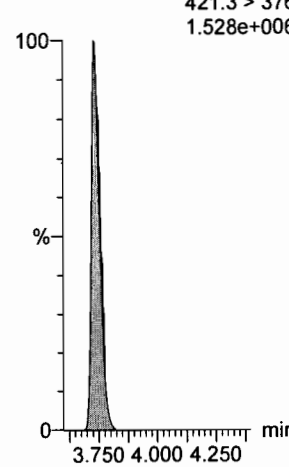

13C9-PFNA

F27:MRM of 1 channel,ES-
472.2 > 426.9
1.484e+006

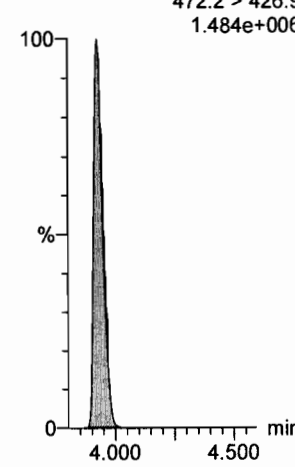

Dataset: U:\Q4.PRO\results\170810M1\170810M2-38.qld

Last Altered: Friday, August 11, 2017 10:41:26 Pacific Daylight Time

Printed: Friday, August 11, 2017 10:41:48 Pacific Daylight Time

Name: 170810M2_38, Date: 11-Aug-2017, Time: 02:58:38, ID: ST170810M2-11 PFC CS3 17H1005, Description: PFC CS3 17H1005

13C6-PFDA

F38:MRM of 1 channel,ES-
519.1 > 473.7
1.410e+006

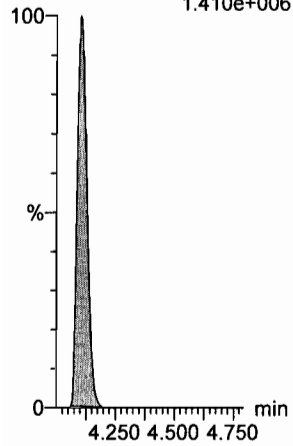

13C7-PFUnA

F46:MRM of 1 channel,ES-
570.1 > 524.8
1.284e+006

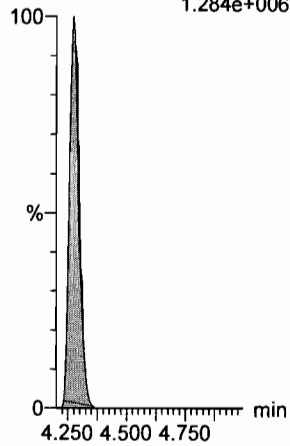

Dataset: U:\Q4.PRO\results\170810M1\170810M2-66.qld

Last Altered: Friday, August 11, 2017 11:02:22 Pacific Daylight Time
Printed: Friday, August 11, 2017 11:02:28 Pacific Daylight Time

Method: U:\Q4.PRO\MethDB\PFAS_FULL_8-10-17.mdb 11 Aug 2017 08:55:25

Calibration: U:\Q4.PRO\CurveDB\C18_VAL-PFAS_Q4_8-10-17-FULL.cdb 11 Aug 2017 09:29:36

Name: 170810M2_66, Date: 11-Aug-2017, Time: 07:58:22, ID: ST170810M2-12 PFC CS0 17H1004, Description: PFC CS0 17H1004

#	Name	Trace	Area	IS Resp	RRF	Wt./Vol	RT	Conc.	%Rec
1	1 PFBA	213.0 > 168.8	1776.016	18793.566		1.000	1.81	1.03	102.68
2	2 PFPeA	263.1 > 218.9	2795.468	32013.537		1.000	2.89	1.03	103.24
3	3 PFBS	299 > 79.7	592.350	3941.215		1.000	3.06	0.99	99.15
4	4 PFHxA	313.2 > 268.9	4441.684	14210.620		1.000	3.27	0.73	73.24
5	5 PFHpA	363 > 318.9	4637.225	44087.039		1.000	3.52	0.70	70.28
6	6 PFHxS	398.9 > 79.6	598.365	4634.031		1.000	3.59	0.98	97.78
7	7 6:2 FTS	427.1 > 407	1072.612	12399.818		1.000	3.71	1.09	108.71
8	8 PFOA	413 > 368.7	6686.349	67472.906		1.000	3.71	1.11	110.90
9	9 PFHpS	448.9 > 98.8	623.994	67472.906		1.000	3.78	1.37	137.10
10	10 PFNA	462.9 > 418.8	6229.885	64782.910		1.000	3.91	0.70	70.28
11	11 PFOSA	498.1 > 77.8	928.813	9987.791		1.000	3.91	1.08	107.73
12	12 PFOS	499 > 79.9	1188.099	12336.172		1.000	3.96	1.16	116.34
13	13 PFDA	513 > 468.8	6285.810	68545.438		1.000	4.08	0.91	91.14
14	14 8:2 FTS	527 > 506.9	830.162	7709.168		1.000	4.08	0.95	95.12
15	15 N-MeFOSAA	570.1 > 419	1924.048	16895.355		1.000	4.11	0.98	97.59
16	16 N-EtFOSAA	584.2 > 419	1712.526	17854.604		1.000	4.18	0.96	95.56
17	17 PFUnA	562.9 > 518.9	5674.684	69056.773		1.000	4.25	1.16	115.84
18	18 PFDS	598.9 > 98.7	578.555	69056.773		1.000	4.30	1.14	113.99
19	19 PFDoA	612.9 > 318.8				1.000			
20	20 N-MeFOSA	512.1 > 168.9	1275.474	35058.004		1.000	4.45	5.32	106.48
21	21 PFTrDA	662.9 > 618.9				1.000			
22	22 PFTeDA	712.9 > 668.8				1.000			
23	23 N-EtFOSA	526.1 > 168.9	1439.101	44443.469		1.000	4.91	5.01	100.17
24	24 PFHxDA	812.8 > 768.9				1.000			
25	25 PFODA	912.8 > 868.8	6202.971			1.000	5.52		
26	26 N-MeFOSE	616.1 > 58.9	1675.298	47787.676		1.000	5.25	4.75	95.06
27	27 N-EtFOSE	630.1 > 58.9	2054.963	48177.332		1.000	5.41	3.79	75.81
28	28 13C3-PFBA	216.1 > 171.8	18793.566	19654.857	0.906	1.000	1.81	13.19	105.56
29	29 13C3-PFPeA	266 > 221.8	32013.537	44833.902	0.284	1.000	2.89	12.58	100.61
30	30 13C3-PFBS	302 > 98.8	3941.215	44833.902	0.033	1.000	3.06	13.37	106.95
31	31 13C2-PFHxA	315 > 269.8	14210.620	44833.902	0.304	1.000	3.27	5.22	104.39

70-130

Ⓐ out of limit criteria,
not used.
Ⓑ out of the window,
not used.

Q/M
8/11/17

Dataset: U:\Q4.PRO\results\170810M1\170810M2-66.qld

Last Altered: Friday, August 11, 2017 11:02:22 Pacific Daylight Time

Printed: Friday, August 11, 2017 11:02:28 Pacific Daylight Time

Name: 170810M2_66, Date: 11-Aug-2017, Time: 07:58:22, ID: ST170810M2-12 PFC CS0 17H1004, Description: PFC CS0 17H1004

#	Name	Trace	Area	IS Resp	RRF	Wt./Vol	RT	Conc.	%Rec
32	32 13C4-PFHpA	367.2 > 321.8	44087.039	44833.902	0.384	1.000	3.52	12.80	102.41
33	33 18O2-PFHxS	403 > 102.6	4634.031	10071.075	0.417	1.000	3.59	13.79	110.31
34	34 13C2-6:2 FTS	429.1 > 408.9	12399.818	64783.871	0.202	1.000	3.70	11.86	94.88
35	35 13C2-PFOA	414.9 > 369.7	67472.906	64783.871	1.132	1.000	3.71	11.50	91.99
36	36 13C5-PFNA	468.2 > 422.9	64782.910	65390.230	0.946	1.000	3.91	13.09	104.72
37	37 13C8-PFOA	506.1 > 77.7	9987.791	62455.215	0.119	1.000	3.92	16.74	133.91
38	38 13C8-PFOS	507 > 79.9	12336.172	12113.758	1.040	1.000	3.96	12.24	97.93
39	39 13C2-PFDA	515.1 > 469.9	68545.438	59610.031	0.971	1.000	4.09	14.81	118.45
40	40 13C2-8:2 FTS	529.1 > 508.7	7709.168	59610.031	0.140	1.000	4.08	11.52	92.19
41	41 d3-N-MeFOSAA	573.3 > 419	16895.355	62455.215	0.018	1.000	4.11	190.09	116.98
42	42 d5-N-EtFOSAA	589.3 > 419	17854.604	62455.215	0.018	1.000	4.18	196.01	120.62
43	43 13C2-PFUnA	565 > 519.8	69056.773	62455.215	1.085	1.000	4.25	12.74	101.89
44	44 13C2-PFDoA	615 > 569.7		62455.215	0.123	1.000			
45	45 d3-N-MeFOSA	515.2 > 168.9	35058.004	62455.215	0.043	1.000	4.48	162.17	108.11
46	46 13C2-PFTeDA	714.8 > 669.6		62455.215	0.798	1.000			
47	47 d5-N-ETFOSA	531.1 > 168.9	44443.469	62455.215	0.056	1.000	4.94	159.76	106.50
48	48 13C2-PFHxDA	815 > 769.7		62455.215	0.926	1.000			
49	49 d7-N-MeFOSE	623.1 > 58.9	47787.676	62455.215	0.059	1.000	5.23	160.90	107.26
50	50 d9-N-EtFOSE	639.2 > 58.8	48177.332	62455.215	0.059	1.000	5.40	162.11	108.07
51	51 13C4-PFBA	217 > 171.8	19654.857	19654.857	1.000	1.000	1.81	12.50	100.00
52	52 13C5-PFHxA	318 > 272.9	44833.902	44833.902	1.000	1.000	3.27	5.00	100.00
53	53 13C3-PFHxS	401.9 > 79.9	10071.075	10071.075	1.000	1.000	3.59	12.50	100.00
54	54 13C8-PFOA	421.3 > 376	64783.871	64783.871	1.000	1.000	3.71	12.50	100.00
55	55 13C9-PFNA	472.2 > 426.9	65390.230	65390.230	1.000	1.000	3.91	12.50	100.00
56	56 13C4-PFOS	503 > 79.9	12113.758	12113.758	1.000	1.000	3.96	12.50	100.00
57	57 13C6-PFDA	519.1 > 473.7	59610.031	59610.031	1.000	1.000	4.09	12.50	100.00
58	58 13C7-PFUnA	570.1 > 524.8	62455.215	62455.215	1.000	1.000	4.25	12.50	100.00

Sample List Report

MassLynx MassLynx V4.1 SCN945 SCN960

Sample List: U:\Q4.PRO\SampleDB\170810M2.SPL
 Last Modified: Thursday, August 10, 2017 20:07:32 Pacific Daylight Time
 Printed: Thursday, August 10, 2017 20:46:13 Pacific Daylight Time

File Name	RS OK=X	Sample ID	File Text	User Divisor 1	Bottle	Sample Type	
1	170810M2_1	---	IPA	IPA	1.0000	1:48	Blank
2	170810M2_2	---	ST170810M2-1 PFC CS-2 17H1015	PFC CS-2 17H1015	1.0000	1:1	Standard
3	170810M2_3	---	ST170810M2-2 PFC CS-1 17H1003	PFC CS-1 17H1003	1.0000	1:2	Standard
4	170810M2_4	---	ST170810M2-3 PFC CS0 17H1004	PFC CS0 17H1004	1.0000	1:3	Standard
5	170810M2_5	---	ST170810M2-4 PFC CS1 17H1016	PFC CS1 17H1016	1.0000	1:4	Standard
6	170810M2_6	---	ST170810M2-5 PFC CS2 17H1017	PFC CS2 17H1017	1.0000	1:5	Standard
7	170810M2_7	---	ST170810M2-6 PFC CS3 17H1005	PFC CS3 17H1005	1.0000	1:6	Standard
8	170810M2_8	---	ST170810M2-7 PFC CS4 17H1018	PFC CS4 17H1018	1.0000	1:7	Standard
9	170810M2_9	---	ST170810M2-8 PFC CS5 17H1019	PFC CS5 17H1019	1.0000	1:8	Standard
10	170810M2_10	---	ST170810M2-9 PFC CS6 17H1013	PFC CS6 17H1013	1.0000	1:9	Standard
11	170810M2_11	---	ST170810M2-10 PFC CS7 17H1012	PFC CS7 17H1012	1.0000	1:10	Analyte
12	170810M2_12	---	IPA	IPA	1.0000	1:48	Blank
13	170810M2_13	---	SS170810M2-1 PFC SSS 17H1020	PFC SSS 17H1020	1.0000	1:11	Analyte
14	170810M2_14	---	IPA	IPA	1.0000	1:48	Blank
15	170810M2_15	O	1700946-05RE1 MATP05077 1.06	MATP05077	1.0233	1:12	Analyte
16	170810M2_16	---	IPA	IPA	1.0000	1:48	Blank
17	170810M2_17	O	1700946-05RE1@5X MATP05077 1.06	MATP05077	1.0233	1:13	Analyte
18	170810M2_18	---	IPA	IPA	1.0000	1:48	Blank
19	170810M2_19	X	B7H0026-BS1 OPR 1	OPR	1.0000	1:14	Analyte
20	170810M2_20	---	IPA	IPA	1.0000	1:48	Blank
21	170810M2_21	X	B7H0026-BLK1 Method Blank 1	Method Blank	1.0000	1:15	Analyte
22	170810M2_22	---	IPA	IPA	1.0000	1:48	Blank
23	170810M2_23	X	1700946-01 MATP05073 1	MATP05073	1.0000	1:16	Analyte
24	170810M2_24	X	1700946-02 MATP05074 1	MATP05074	1.0000	1:17	Analyte
25	170810M2_25	X	1700946-03 MATP05075 1	MATP05075	1.0000	1:18	Analyte
26	170810M2_26	---	1700946-05 MATP05077 1	MATP05077	1.0000	1:19	Analyte
27	170810M2_27	---	IPA	IPA	1.0000	1:48	Blank
28	170810M2_28	X	1700946-04 MATP05076 1	MATP05076	1.0000	1:20	Analyte
29	170810M2_29	---	IPA	IPA	1.0000	1:48	Blank
30	170810M2_30	---	1700946-05@10X MATP05077 1	MATP05077	1.0000	1:22	Analyte
31	170810M2_31	---	IPA	IPA	1.0000	1:48	Blank
32	170810M2_32	X	1700946-04@10X MATP05076 1	MATP05076	1.0000	1:23	Analyte
33	170810M2_33	---	IPA	IPA	1.0000	1:48	Blank
34	170810M2_34	---	B7H0037-BS1 OPR 0.125	OPR	0.2500	1:24	Analyte
35	170810M2_35	---	IPA	IPA	1.0000	1:48	Blank
36	170810M2_36	X	1701010-02@10X VEL-FOAM-080317 0.125	VEL-FOAM-080317	0.0065	1:25	Analyte
37	170810M2_37	---	IPA	IPA	1.0000	1:48	Blank
38	170810M2_38	---	ST170810M2-11 PFC CS3 17H1005	PFC CS3 17H1005	1.0000	1:6	Standard
39	170810M2_39	---	IPA	IPA	1.0000	1:48	Blank
40	170810M2_40	X	1701010-02 VEL-FOAM-080317 0.125	VEL-FOAM-080317	0.1250	1:26	Analyte



(A) Work Order 1700925 Revision, new curve run due to slight shifts in P.T. on 8/10/17

DM 8/10/17

Sample List Report

MassLynx MassLynx V4.1 SCN945 SCN960

Sample List: U:\Q4.PRO\SampleDB\170810M2.SPL
 Last Modified: Thursday, August 10, 2017 20:07:32 Pacific Daylight Time
 Printed: Thursday, August 10, 2017 20:46:13 Pacific Daylight Time

File Name	RS OK=X	Sample ID	File Text	User Divisor 1	Bottle	Sample Type	
41	170810M2_41	---	IPA	IPA	1.0000	1:48	Blank
42	170810M2_42	---	B7H0060-BS1 OPR 2.5	OPR	2.5000	1:27	Analyte
43	170810M2_43	---	B7H0073-BS1 OPR 0.125	OPR	0.1250	1:28	Analyte
44	170810M2_44	---	B7H0074-BS1 OPR 0.125	OPR	0.1250	1:29	Analyte
45	170810M2_45	---	B7H0060-BLK1 Method Blank 2.5	Method Blank	2.5000	1:30	Analyte
46	170810M2_46	---	B7H0073-BLK1 Method Blank 0.125	Method Blank	0.1250	1:31	Analyte
47	170810M2_47	---	B7H0074-BLK1 Method Blank 0.125	Method Blank	0.1250	1:32	Analyte
48	170810M2_48	---	B7H0073-MS1 Matrix Spike 0.0005	Matrix Spike	0.0005	1:33	Analyte
49	170810M2_49	---	IPA	IPA	1.0000	1:48	Blank
50	170810M2_50	---	B7H0073-MSD1 Matrix Spike Dup 0.00139	Matrix Spike Dup	0.0014	1:34	Analyte
51	170810M2_51	---	IPA	IPA	1.0000	1:48	Blank
52	170810M2_52	---	B7H0074-MS1 Matrix Spike 0.125	Matrix Spike	0.1250	1:35	Analyte
53	170810M2_53	---	B7H0074-MSD1 Matrix Spike Dup 0.125	Matrix Spike Dup	0.1250	1:36	Analyte
54	170810M2_54	---	1700819-01RE1 QPFD-14 2.5	QPFD-14	2.5000	1:37	Analyte
55	170810M2_55	---	1700819-02RE1 QPFD-15 2.5	QPFD-15	2.5000	1:38	Analyte
56	170810M2_56	---	IPA	IPA	1.0000	1:48	Blank
57	170810M2_57	---	1700819-03RE1 QPFD-16 2.5	QPFD-16	2.5000	1:39	Analyte
58	170810M2_58	---	1700819-04RE1 QPFD-17 2	QPFD-17	2.0000	1:40	Analyte
59	170810M2_59	---	1700819-05RE1 QPFD-18 2.5	QPFD-18	2.5000	1:41	Analyte
60	170810M2_60	---	1700819-06RE1 QPFD-19 2.5	QPFD-19	2.5000	1:42	Analyte
61	170810M2_61	---	1700819-07RE1 QPFD-20 2.5	QPFD-20	2.5000	1:43	Analyte
62	170810M2_62	---	1700819-08RE1 QPFD-21 2.5	QPFD-21	2.5000	1:44	Analyte
63	170810M2_63	---	1700819-09RE1 QPFD-22 2.5	QPFD-22	2.5000	1:45	Analyte
64	170810M2_64	---	1700819-10RE1 QPFD-23 2.5	QPFD-23	2.5000	1:46	Analyte
65	170810M2_65	---	IPA	IPA	1.0000	1:48	Blank
66	170810M2_66	---	ST170810M2-12 PFC CS0 17H1004	PFC CS0 17H1004	1.0000	1:3	Standard
67	170810M2_67	---	IPA	IPA	1.0000	1:48	Blank
68	170810M2_68	---	1700819-11RE1 QPFD-24 2.5	QPFD-24	2.5000	1:47	Analyte
69	170810M2_69	---	1700819-12RE1 QPFD-25 2.5	QPFD-25	2.5000	2:1	Analyte
70	170810M2_70	---	1700819-13RE1 QPFD-26 2.5	QPFD-26	2.5000	2:2	Analyte
71	170810M2_71	---	1700925-04RE2 I001MW52S-170724 0.00122	I001MW52S-170724	0.0012	2:3	Analyte
72	170810M2_72	---	IPA	IPA	1.0000	1:48	Blank
73	170810M2_73	---	1700925-05RE2 I001MW52X-170724 0.00133	I001MW52X-170724	0.0013	2:4	Analyte
74	170810M2_74	---	IPA	IPA	1.0000	1:48	Blank
75	170810M2_75	---	1700922-01RE1 MH-L103-20170721 0.10565	MH-L103-20170721	0.1056	2:5	Analyte
76	170810M2_76	---	1700922-02RE1 MH-N104-20170721 0.11025	MH-N104-20170721	0.1103	2:6	Analyte
77	170810M2_77	---	1700922-03RE1 Upstream-Culvert-109-20170721 0.1185	Upstream-Culvert-109-20170721	0.1185	2:7	Analyte
78	170810M2_78	---	1700922-04RE1 FRB03-20170721 0.11017	FRB03-20170721	0.1102	2:8	Analyte
79	170810M2_79	---	1700922-05RE1 RB08-20170720 0.11893	RB08-20170720	0.1189	2:9	Analyte
80	170810M2_80	---	IPA	IPA	1.0000	1:48	Blank

Sample List Report

MassLynx MassLynx V4.1 SCN945 SCN960

Sample List: U:\Q4.PRO\SampleDB\170810M2.SPL
 Last Modified: Thursday, August 10, 2017 20:07:32 Pacific Daylight Time
 Printed: Thursday, August 10, 2017 20:46:13 Pacific Daylight Time

File Name	RS OK=X	Sample ID	File Text	User Divisor 1	Bottle	Sample Type
81 170810M2_81	X	ST170810M2-13 PFC CS3 17H1005	PFC CS3 17H1005	1.0000	1:6	Analyte
82 170810M2_82	---	IPA	IPA	1.0000	1:48	Blank
83 170810M2_83	---	1700922-06RE1 RB09-20170721 0.11676	RB09-20170721	0.1168	2:10	Analyte
84 170810M2_84	---	1700925-01RE1 I001BC43S-170724 0.12112	I001BC43S-170724	0.1211	2:11	Analyte
85 170810M2_85	---	1700925-02RE1 SB01-170724 0.12178	SB01-170724	0.1218	2:12	Analyte
86 170810M2_86	---	1700925-03RE1 I001BC50S-170724 0.12135	I001BC50S-170724	0.1214	2:13	Analyte
87 170810M2_87	---	1700925-06RE1 EB01-170724 0.1185	EB01-170724	0.1185	2:14	Analyte
88 170810M2_88	---	1700929-01RE1 MATP01001 0.11834	MATP01001	0.1183	2:15	Analyte
89 170810M2_89	---	1700929-02RE1 MATP01002 0.1157	MATP01002	0.1157	2:16	Analyte
90 170810M2_90	---	1700938-01RE1 NORP08102 0.11844	NORP08102	0.1184	2:17	Analyte
91 170810M2_91	---	1700938-02RE1 NORP08103 0.12014	NORP08103	0.1201	2:18	Analyte
92 170810M2_92	---	1700938-03RE1 NORP08104 0.11247	NORP08104	0.1125	2:19	Analyte
93 170810M2_93	---	IPA	IPA	1.0000	1:48	Blank
94 170810M2_94	---	ST170810M2-14 PFC CS3 17H1005	PFC CS3 17H1005	1.0000	1:6	Standard
95 170810M2_95	---	IPA	IPA	1.0000	1:48	Blank
96 170810M2_96	---	1700819-02RE1 QPFD-15 2.5	QPFD-15	2.5000	1:21	Analyte
97 170810M2_97	---	IPA	IPA	1.0000	1:48	Blank
98 170810M2_98	---	B7H0073-MS1@20X Matrix Spike 0.0005	Matrix Spike	0.0005	2:20	Analyte
99 170810M2_99	---	IPA	IPA	1.0000	1:48	Blank
100 170810M2_100	---	B7H0073-MSD1@20X Matrix Spike Dup 0.00139	Matrix Spike Dup	0.0014	2:21	Analyte
101 170810M2_101	---	IPA	IPA	1.0000	1:48	Blank
102 170810M2_102	---	1700925-04RE2 I001MW52S-170724 0.00122	I001MW52S-170724	0.0012	2:22	Analyte
103 170810M2_103	---	IPA	IPA	1.0000	1:48	Blank
104 170810M2_104	---	1700925-05RE2 I001MW52X-170724 0.00133	I001MW52X-170724	0.0013	2:23	Analyte
105 170810M2_105	---	IPA	IPA	1.0000	1:48	Blank
106 170810M2_106	X	ST170810M2-15 PFC CS3 17H1005	PFC CS3 17H1005	1.0000	1:6	Analyte
107 170810M2_107	---	IPA	IPA	1.0000	1:48	Blank

Ⓞ PFDa, PFDa, PFDa, PFDa, & PFDa shifted at of window, samples not injected. am 8/11/17

Dataset: U:\Q4.PRO\results\170810M1\170810M2-66.qld

Last Altered: Friday, August 11, 2017 10:59:21 Pacific Daylight Time

Printed: Friday, August 11, 2017 10:59:31 Pacific Daylight Time

Method: U:\Q4.PRO\MethDB\PFAS_FULL_8-10-17.mdb 11 Aug 2017 08:55:25

Calibration: U:\Q4.PRO\CurveDB\C18_VAL-PFAS_Q4_8-10-17-FULL.cdb 11 Aug 2017 09:29:36

Name: 170810M2_66, Date: 11-Aug-2017, Time: 07:58:22, ID: ST170810M2-12 PFC CS0 17H1004, Description: PFC CS0 17H1004

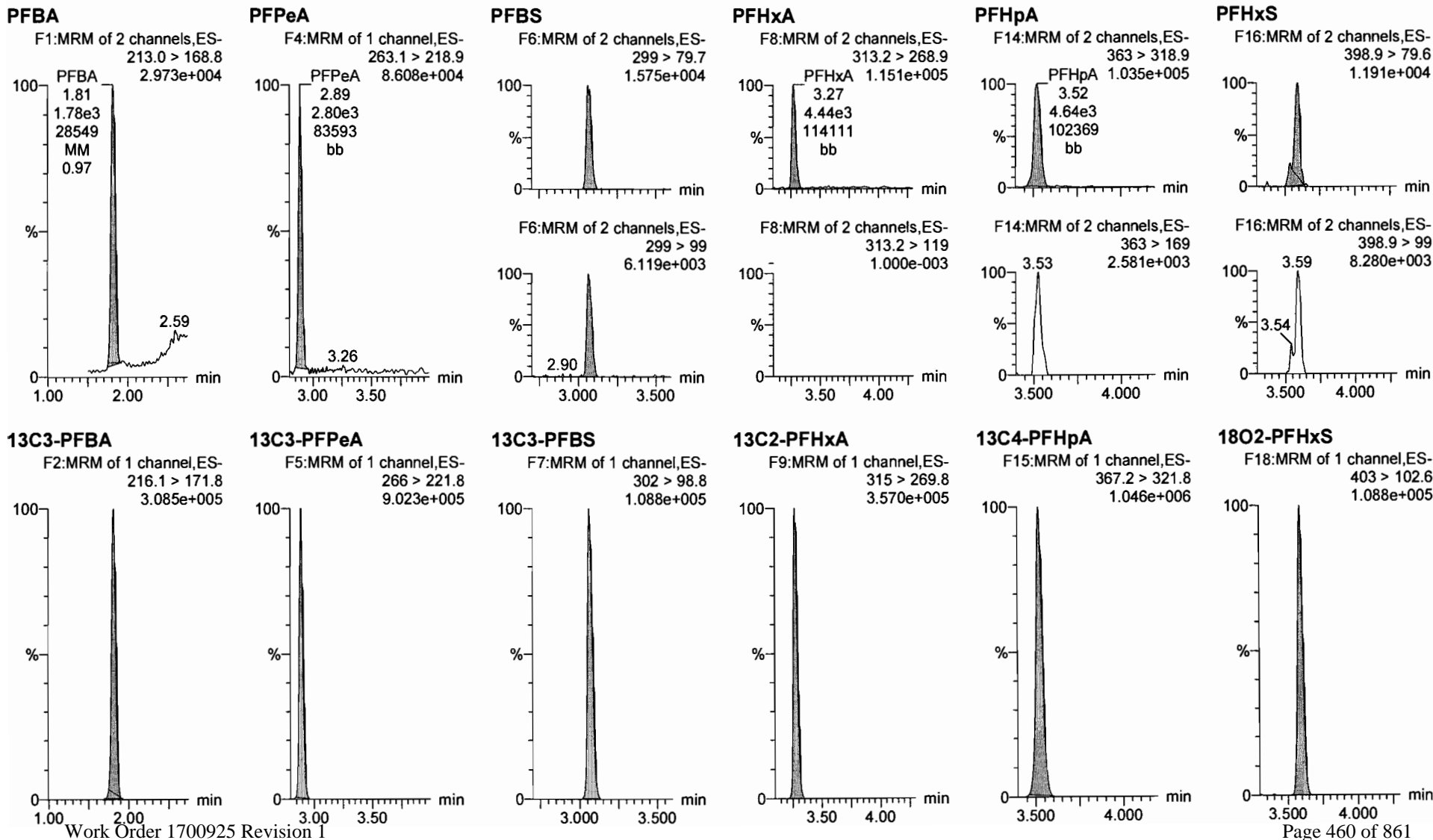

Dataset: U:\Q4.PRO\results\170810M1\170810M2-66.qld

Last Altered: Friday, August 11, 2017 10:59:21 Pacific Daylight Time
Printed: Friday, August 11, 2017 10:59:31 Pacific Daylight Time

Name: 170810M2_66, Date: 11-Aug-2017, Time: 07:58:22, ID: ST170810M2-12 PFC CS0 17H1004, Description: PFC CS0 17H1004

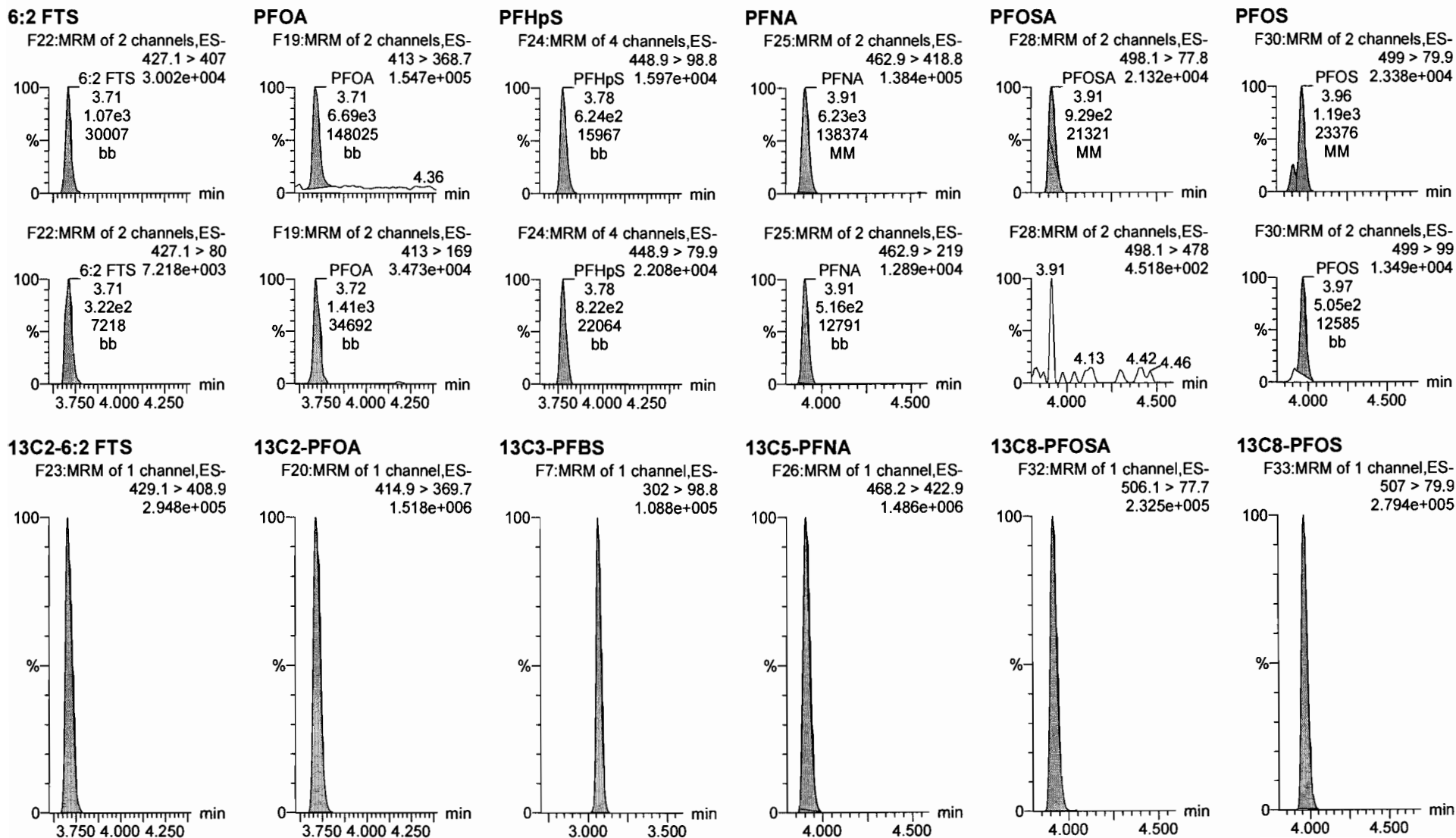

Dataset: U:\Q4.PRO\results\170810M1\170810M2-66.qld

Last Altered: Friday, August 11, 2017 10:59:21 Pacific Daylight Time

Printed: Friday, August 11, 2017 10:59:31 Pacific Daylight Time

Name: 170810M2_66, Date: 11-Aug-2017, Time: 07:58:22, ID: ST170810M2-12 PFC CS0 17H1004, Description: PFC CS0 17H1004

PFDA

F35:MRM of 2 channels,ES-
513 > 468.8
1.387e+005

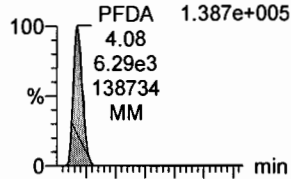

8:2 FTS

F40:MRM of 2 channels,ES-
527 > 506.9
1.755e+004

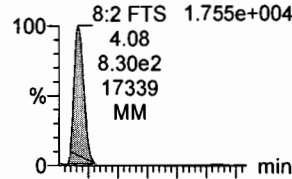

N-MeFOSAA

F45:MRM of 2 channels,ES-
570.1 > 419
3.946e+004

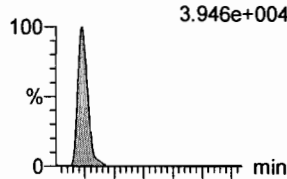

N-EtFOSAA

F48:MRM of 2 channels,ES-
584.2 > 419
3.644e+004

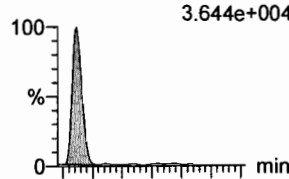

PFUnA

F43:MRM of 2 channels,ES-
562.9 > 518.9
1.161e+005

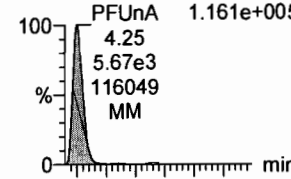

PFDS

F50:MRM of 2 channels,ES-
598.9 > 98.7
1.168e+004

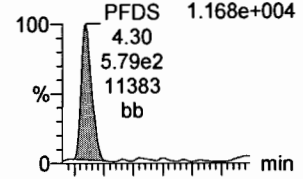

F35:MRM of 2 channels,ES-
513 > 219
1.966e+004

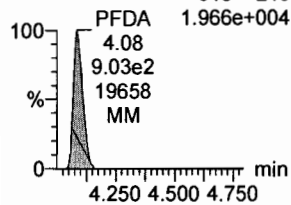

F40:MRM of 2 channels,ES-
527 > 80
7.951e+003

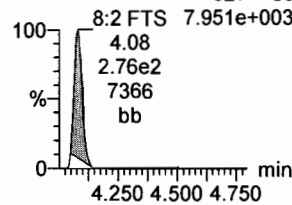

F45:MRM of 2 channels,ES-
570.1 > 483
2.158e+003

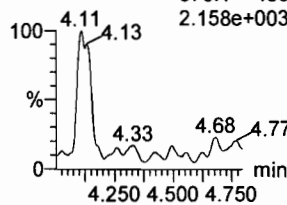

F48:MRM of 2 channels,ES-
584.2 > 483
2.632e+003

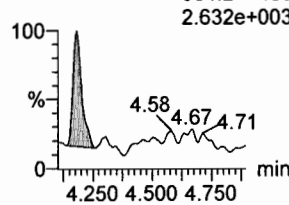

F43:MRM of 2 channels,ES-
562.9 > 269
3.005e+004

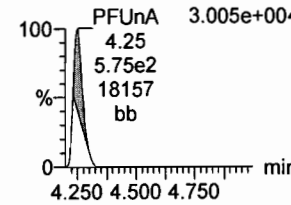

F50:MRM of 2 channels,ES-
598.9 > 80
1.715e+004

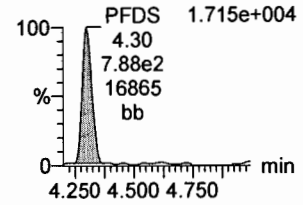

13C2-PFDA

F36:MRM of 1 channel,ES-
515.1 > 469.9
1.456e+006

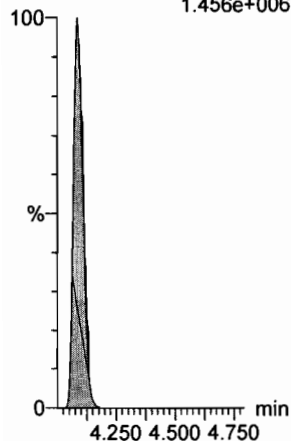

13C2-8:2 FTS

F41:MRM of 1 channel,ES-
529.1 > 508.7
1.693e+005

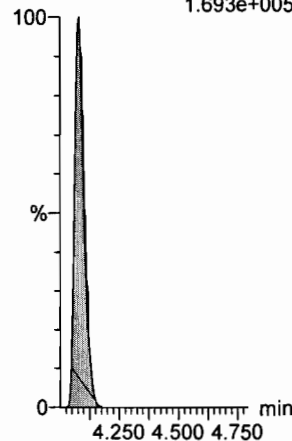

d3-N-MeFOSAA

F47:MRM of 1 channel,ES-
573.3 > 419
3.648e+005

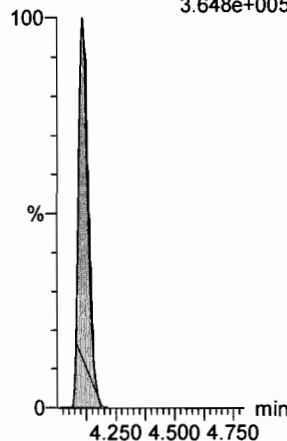

d5-N-EtFOSAA

F49:MRM of 1 channel,ES-
589.3 > 419
3.764e+005

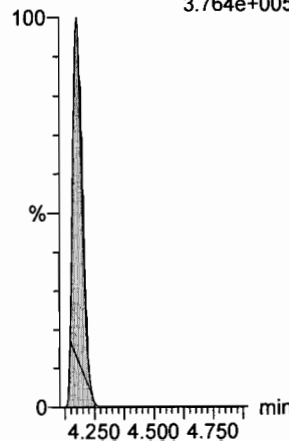

13C2-PFUnA

F44:MRM of 1 channel,ES-
565 > 519.8
1.437e+006

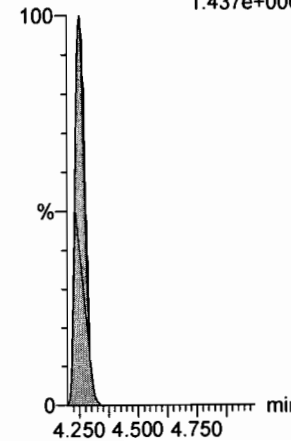

13C2-PFUnA

F44:MRM of 1 channel,ES-
565 > 519.8
1.437e+006

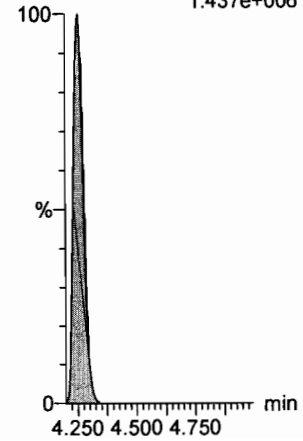

Dataset: U:\Q4.PRO\results\170810M1\170810M2-66.qld

Last Altered: Friday, August 11, 2017 10:59:21 Pacific Daylight Time

Printed: Friday, August 11, 2017 10:59:31 Pacific Daylight Time

Name: 170810M2_66, Date: 11-Aug-2017, Time: 07:58:22, ID: ST170810M2-12 PFC CS0 17H1004, Description: PFC CS0 17H1004

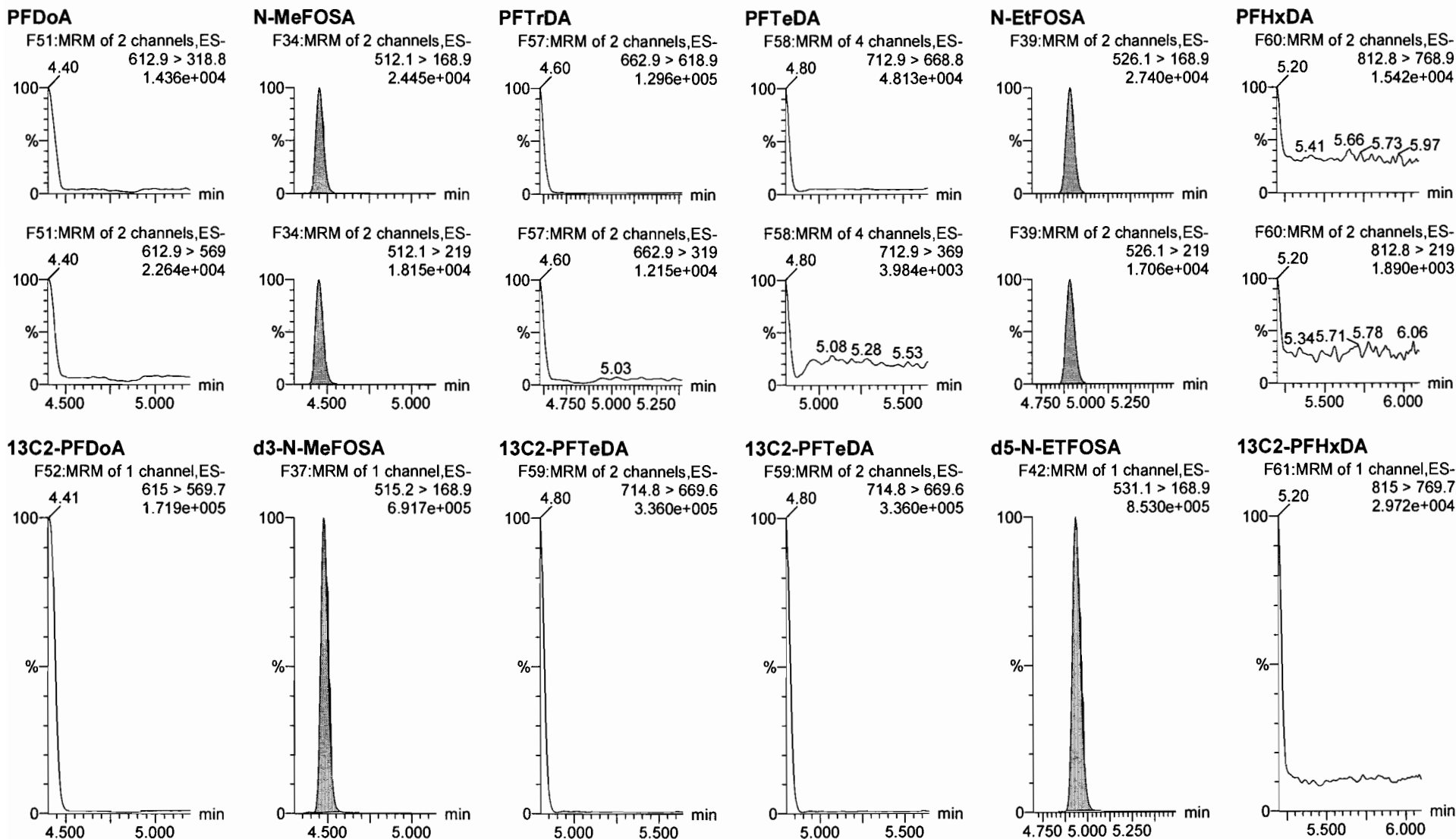

Dataset: U:\Q4.PRO\results\170810M1\170810M2-66.qld

Last Altered: Friday, August 11, 2017 10:59:21 Pacific Daylight Time

Printed: Friday, August 11, 2017 10:59:31 Pacific Daylight Time

Name: 170810M2_66, Date: 11-Aug-2017, Time: 07:58:22, ID: ST170810M2-12 PFC CS0 17H1004, Description: PFC CS0 17H1004

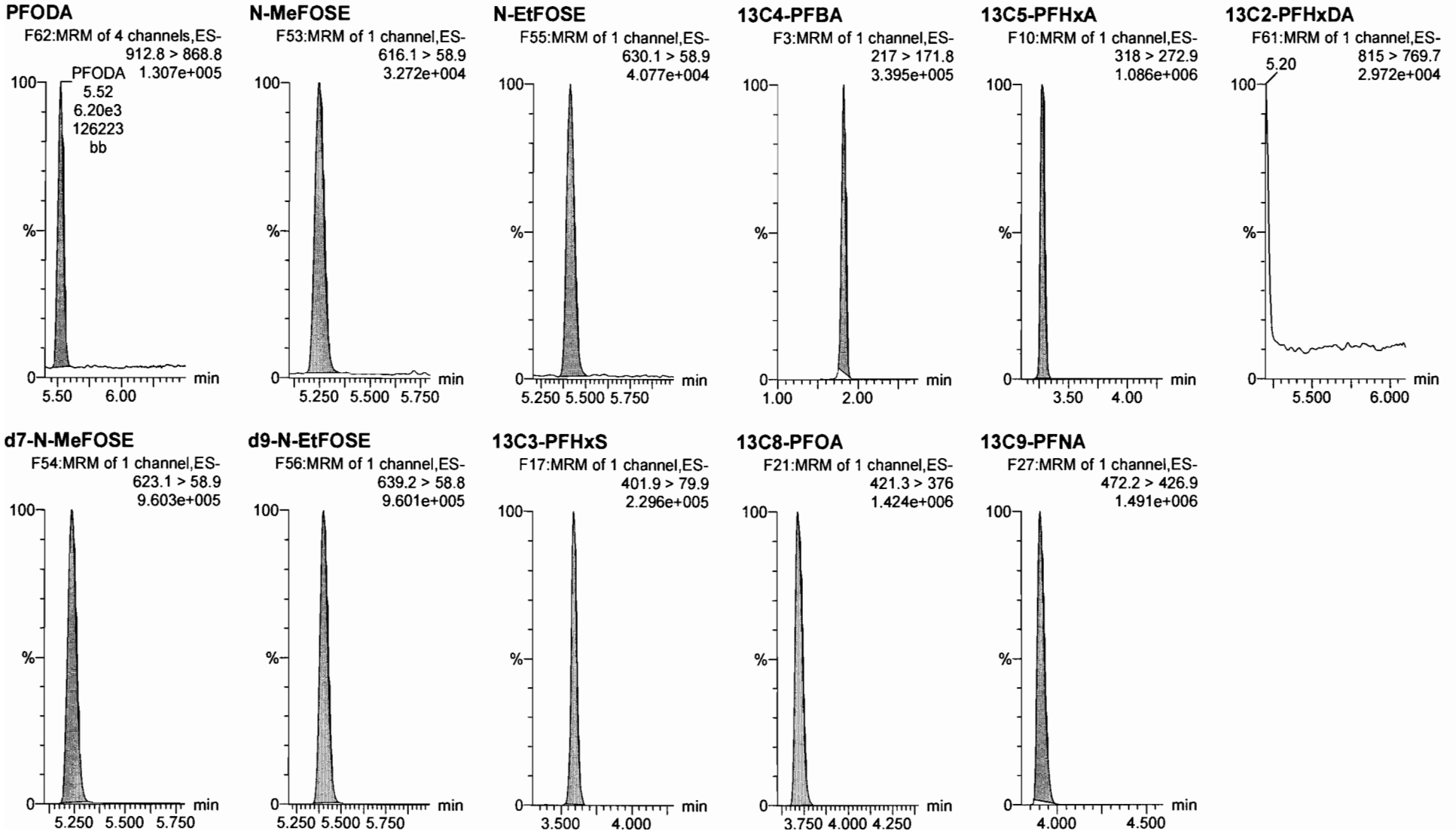

Dataset: U:\Q4.PRO\results\170810M1\170810M2-66.qld

Last Altered: Friday, August 11, 2017 10:59:21 Pacific Daylight Time

Printed: Friday, August 11, 2017 10:59:31 Pacific Daylight Time

Name: 170810M2_66, Date: 11-Aug-2017, Time: 07:58:22, ID: ST170810M2-12 PFC CS0 17H1004, Description: PFC CS0 17H1004

13C4-PFOS

F31:MRM of 1 channel,ES-
503 > 79.9
2.711e+005

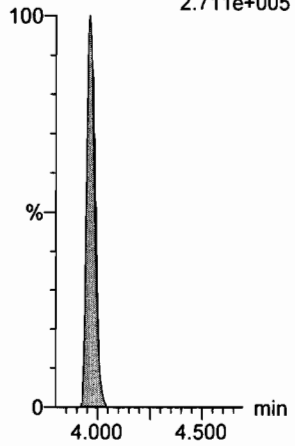

13C6-PFDA

F38:MRM of 1 channel,ES-
519.1 > 473.7
1.216e+006

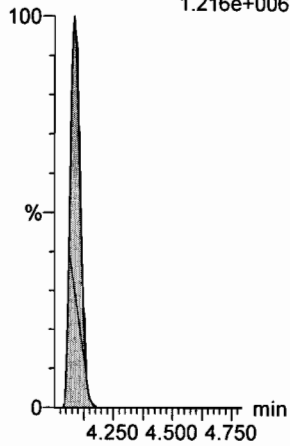

13C7-PFUnA

F46:MRM of 1 channel,ES-
570.1 > 524.8
1.281e+006

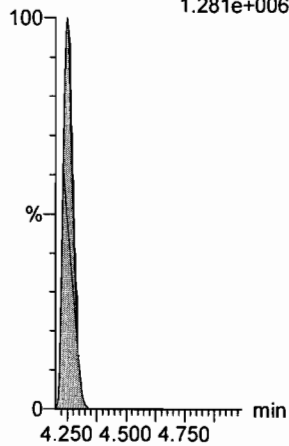

Dataset: U:\Q4.PRO\results\170810M1\170810M2-81.qld

Last Altered: Friday, August 11, 2017 11:47:26 Pacific Daylight Time

Printed: Friday, August 11, 2017 11:47:59 Pacific Daylight Time

Method: U:\Q4.PRO\MethDB\PFAS_FULL_8-10-17.mdb 11 Aug 2017 11:46:40

Calibration: U:\Q4.PRO\CurveDB\C18_VAL-PFAS_Q4_8-10-17-FULL.cdb 11 Aug 2017 09:29:36

Name: 170810M2_81, Date: 11-Aug-2017, Time: 10:40:32, ID: ST170810M2-13 PFC CS3 17H1005, Description: PFC CS3 17H1005

#	Name	Trace	Area	IS Area	RRF	Pred.RT	RT	y Axis Resp.	Conc.	%Rec
1	1 PFBA	213.0 > 168.8	1.46e4	1.67e4		1.80	1.80	10.9	9.98	99.8
2	2 PFPeA	263.1 > 218.9	2.47e4	2.89e4		2.89	2.89	10.7	11.2	111.7
3	3 PFBS	299 > 79.7	4.80e3	3.38e3		3.06	3.06	17.7	10.2	102.4
4	4 PFHxA	313.2 > 268.9	3.61e4	1.27e4		3.26	3.26	14.2	10.8	107.7
5	5 PFHpA	363 > 318.9	4.03e4	3.94e4		3.51	3.51	12.8	10.9	108.7
6	6 PFHxS	398.9 > 79.6	4.60e3	3.58e3		3.58	3.58	16.1	9.13	91.3
7	7 6:2 FTS	427.1 > 407	8.84e3	1.13e4		3.70	3.70	9.78	10.5	104.8
8	8 PFOA	413 > 368.7	5.74e4	7.61e4		3.71	3.71	9.43	9.46	94.6
9	9 PFHpS	448.9 > 98.8	4.78e3	7.61e4		3.77	3.77	0.785	9.88	98.8
10	10 PFNA	462.9 > 418.8	5.41e4	6.14e4		3.90	3.90	11.0	10.7	107.2
11	11 PFOSA	498.1 > 77.8	6.38e3	7.49e3		3.91	3.91	10.6	10.1	101.1
12	12 PFOS	499 > 79.9	9.33e3	1.16e4		3.96	3.96	10.0	9.43	94.3
13	13 PFDA	513 > 468.8	5.59e4	6.17e4		4.08	4.08	11.3	9.92	99.2
14	14 8:2 FTS	527 > 506.9	7.87e3	7.43e3		4.08	4.08	13.2	9.55	95.5
15	15 N-MeFOSAA	570.1 > 419	1.51e4	1.31e4		4.11	4.11	188	9.71	97.1
16	16 N-EtFOSAA	584.2 > 419	1.33e4	1.34e4		4.18	4.18	160	10.2	102.4
17	17 PFUnA	562.9 > 518.9	4.51e4	6.31e4		4.25	4.25	8.93	11.0	109.6
18	18 PFDS	598.9 > 98.7	3.73e3	6.31e4		4.30	4.30	0.739	8.92	89.2
19	19 PFDoA	612.9 > 318.8	4.74e3	8.65e3		4.42	4.42	6.85	8.16	81.6
20	20 N-MeFOSA	512.1 > 168.9	1.05e4	2.93e4		4.46	4.46	53.5	60.0	120.0
21	21 PFTTrDA	662.9 > 618.9	6.70e4	8.65e3		4.59	4.59	96.8	9.53	95.3
22	22 PFTeDA	712.9 > 668.8	4.78e4	5.48e4		4.78	4.78	10.9	9.54	95.4
23	23 N-EtFOSA	526.1 > 168.9	1.20e4	3.91e4		4.92	4.92	45.9	51.7	103.5
24	24 PFHxDA	812.8 > 768.9	6.83e4	2.56e4		5.16	5.16	13.3	9.19	91.9
25	25 PFODA	912.8 > 868.8	6.51e4	2.56e4		5.52	5.52	12.7	9.94	99.4
26	26 N-MeFOSE	616.1 > 58.9	1.37e4	4.18e4		5.26	5.26	49.0	52.6	105.2
27	27 N-EtFOSE	630.1 > 58.9	1.57e4	4.04e4		5.43	5.43	58.3	54.9	109.7
28	28 13C3-PFBA	216.1 > 171.8	1.67e4	1.80e4	0.906	1.80	1.80	11.6	12.8	102.2
29	29 13C3-PFPeA	266 > 221.8	2.89e4	4.08e4	0.284	2.89	2.89	3.54	12.5	99.9
30	30 13C3-PFBS	302 > 98.8	3.38e3	4.08e4	0.033	3.06	3.06	0.415	12.6	100.9
31	31 13C3-PFHxA	315 > 269.8	1.27e4	4.08e4	0.304	3.26	3.26	1.55	5.12	102.3

70-130

OK
8/11/17

50-150

Dataset: U:\Q4.PRO\results\170810M1\170810M2-81.qld

Last Altered: Friday, August 11, 2017 11:47:26 Pacific Daylight Time

Printed: Friday, August 11, 2017 11:47:59 Pacific Daylight Time

Name: 170810M2_81, Date: 11-Aug-2017, Time: 10:40:32, ID: ST170810M2-13 PFC CS3 17H1005, Description: PFC CS3 17H1005

#	Name	Trace	Area	IS Area	RRF	Pred.RT	RT	y Axis Resp.	Conc.	%Rec
32	32 13C4-PFHpA	367.2 > 321.8	3.94e4	4.08e4	0.384	3.51	3.51	4.82	12.6	100.4
33	33 18O2-PFHxS	403 > 102.6	3.58e3	8.48e3	0.417	3.58	3.58	5.28	12.7	101.3
34	34 13C2-6:2 FTS	429.1 > 408.9	1.13e4	6.16e4	0.202	3.70	3.70	2.29	11.4	90.9
35	35 13C2-PFOA	414.9 > 369.7	7.61e4	6.16e4	1.132	3.71	3.71	15.4	13.6	109.0
36	36 13C5-PFNA	468.2 > 422.9	6.14e4	7.20e4	0.946	3.90	3.90	10.7	11.3	90.2
37	37 13C8-PFOA	506.1 > 77.7	7.49e3	5.48e4	0.119	3.91	3.91	1.71	14.3	114.4
38	38 13C8-PFOS	507 > 79.9	1.16e4	1.07e4	1.040	3.96	3.96	13.6	13.1	104.6
39	39 13C2-PFDA	515.1 > 469.9	6.17e4	7.00e4	0.971	4.08	4.08	11.0	11.3	90.8
40	40 13C2-8:2 FTS	529.1 > 508.7	7.43e3	7.00e4	0.140	4.08	4.08	1.33	9.45	75.6
41	41 d3-N-MeFOSAA	573.3 > 419	1.31e4	5.48e4	0.018	4.11	4.10	2.99	168	103.5
42	42 d5-N-EtFOSAA	589.3 > 419	1.34e4	5.48e4	0.018	4.18	4.17	3.07	168	103.5
43	43 13C2-PFUnA	565 > 519.8	6.31e4	5.48e4	1.085	4.25	4.25	14.4	13.2	106.0
44	44 13C2-PFDoA	615 > 569.7	8.65e3	5.48e4	0.123	4.42	4.42	1.97	16.0	128.1
45	45 d3-N-MeFOSA	515.2 > 168.9	2.93e4	5.48e4	0.043	4.46	4.49	6.68	154	102.9
46	46 13C2-PFTeDA	714.8 > 669.6	5.48e4	5.48e4	0.798	4.78	4.78	12.5	15.7	125.2
47	47 d5-N-ETFOSA	531.1 > 168.9	3.91e4	5.48e4	0.056	5.03	4.96	8.91	160	106.7
48	48 13C2-PFHxDA	815 > 769.7	2.56e4	5.48e4	0.926	5.16	5.16	5.83	6.29	125.8
49	49 d7-N-MeFOSE	623.1 > 58.9	4.18e4	5.48e4	0.059	5.26	5.25	9.54	160	107.0
50	50 d9-N-EtFOSE	639.2 > 58.8	4.04e4	5.48e4	0.059	5.43	5.41	9.21	155	103.2
51	51 13C4-PFBA	217 > 171.8	1.80e4	1.80e4	1.000	1.80	1.80	12.5	12.5	100.0
52	52 13C5-PFHxA	318 > 272.9	4.08e4	4.08e4	1.000	3.26	3.27	5.00	5.00	100.0
53	53 13C3-PFHxS	401.9 > 79.9	8.48e3	8.48e3	1.000	3.58	3.58	12.5	12.5	100.0
54	54 13C8-PFOA	421.3 > 376	6.16e4	6.16e4	1.000	3.71	3.71	12.5	12.5	100.0
55	55 13C9-PFNA	472.2 > 426.9	7.20e4	7.20e4	1.000	3.90	3.90	12.5	12.5	100.0
56	56 13C4-PFOS	503 > 79.9	1.07e4	1.07e4	1.000	3.96	3.96	12.5	12.5	100.0
57	57 13C6-PFDA	519.1 > 473.7	7.00e4	7.00e4	1.000	4.08	4.08	12.5	12.5	100.0
58	58 13C7-PFUnA	570.1 > 524.8	5.48e4	5.48e4	1.000	4.25	4.25	12.5	12.5	100.0

50-150
↓

Sample List Report

MassLynx MassLynx V4.1 SCN945 SCN960

Sample List: U:\Q4.PRO\SampleDB\170810M2.SPL
 Last Modified: Thursday, August 10, 2017 20:07:32 Pacific Daylight Time
 Printed: Thursday, August 10, 2017 20:46:13 Pacific Daylight Time

File Name	RS OK=X	Sample ID	File Text	User Divisor 1	Bottle	Sample Type
1	---	IPA	IPA	1.0000	1:48	Blank
2	---	ST170810M2-1 PFC CS-2 17H1015	PFC CS-2 17H1015	1.0000	1:1	Standard
3	---	ST170810M2-2 PFC CS-1 17H1003	PFC CS-1 17H1003	1.0000	1:2	Standard
4	---	ST170810M2-3 PFC CS0 17H1004	PFC CS0 17H1004	1.0000	1:3	Standard
5	---	ST170810M2-4 PFC CS1 17H1016	PFC CS1 17H1016	1.0000	1:4	Standard
6	---	ST170810M2-5 PFC CS2 17H1017	PFC CS2 17H1017	1.0000	1:5	Standard
7	---	ST170810M2-6 PFC CS3 17H1005	PFC CS3 17H1005	1.0000	1:6	Standard
8	---	ST170810M2-7 PFC CS4 17H1018	PFC CS4 17H1018	1.0000	1:7	Standard
9	---	ST170810M2-8 PFC CS5 17H1019	PFC CS5 17H1019	1.0000	1:8	Standard
10	---	ST170810M2-9 PFC CS6 17H1013	PFC CS6 17H1013	1.0000	1:9	Standard
11	---	ST170810M2-10 PFC CS7 17H1012	PFC CS7 17H1012	1.0000	1:10	Analyte
12	---	IPA	IPA	1.0000	1:48	Blank
13	---	SS170810M2-1 PFC SSS 17H1020	PFC SSS 17H1020	1.0000	1:11	Analyte
14	---	IPA	IPA	1.0000	1:48	Blank
15	O	1700946-05RE1 MATP05077 1.06	MATP05077	1.0233	1:12	Analyte
16	---	IPA	IPA	1.0000	1:48	Blank
17	O	1700946-05RE1@5X MATP05077 1.06	MATP05077	1.0233	1:13	Analyte
18	---	IPA	IPA	1.0000	1:48	Blank
19	X	B7H0026-BS1 OPR 1	OPR	1.0000	1:14	Analyte
20	---	IPA	IPA	1.0000	1:48	Blank
21	X	B7H0026-BLK1 Method Blank 1	Method Blank	1.0000	1:15	Analyte
22	---	IPA	IPA	1.0000	1:48	Blank
23	X	1700946-01 MATP05073 1	MATP05073	1.0000	1:16	Analyte
24	X	1700946-02 MATP05074 1	MATP05074	1.0000	1:17	Analyte
25	X	1700946-03 MATP05075 1	MATP05075	1.0000	1:18	Analyte
26	---	1700946-05 MATP05077 1	MATP05077	1.0000	1:19	Analyte
27	---	IPA	IPA	1.0000	1:48	Blank
28	X	1700946-04 MATP05076 1	MATP05076	1.0000	1:20	Analyte
29	---	IPA	IPA	1.0000	1:48	Blank
30	---	1700946-05@10X MATP05077 1	MATP05077	1.0000	1:22	Analyte
31	---	IPA	IPA	1.0000	1:48	Blank
32	X	1700946-04@10X MATP05076 1	MATP05076	1.0000	1:23	Analyte
33	---	IPA	IPA	1.0000	1:48	Blank
34	---	B7H0037-BS1 OPR 0.125	OPR	0.2500	1:24	Analyte
35	---	IPA	IPA	1.0000	1:48	Blank
36	X	1701010-02@10X VEL-FOAM-080317 0.125	VEL-FOAM-080317	0.0065	1:25	Analyte
37	---	IPA	IPA	1.0000	1:48	Blank
38	---	ST170810M2-11 PFC CS3 17H1005	PFC CS3 17H1005	1.0000	1:6	Standard
39	---	IPA	IPA	1.0000	1:48	Blank
40	X	1701010-02 VEL-FOAM-080317 0.125	VEL-FOAM-080317	0.1250	1:26	Analyte



(A) Work Order 1700946, new curve run due to slight shifts in RT. on 8/10/17

DM 8/10/17

Sample List Report

MassLynx MassLynx V4.1 SCN945 SCN960

Sample List: U:\Q4.PRO\SampleDB\170810M2.SPL
 Last Modified: Thursday, August 10, 2017 20:07:32 Pacific Daylight Time
 Printed: Thursday, August 10, 2017 20:46:13 Pacific Daylight Time

Page 3 of 6

Page Position (1, 2)

File Name	RS OK=X	Sample ID	File Text	User Divisor 1	Bottle	Sample Type
41	---	IPA	IPA	1.0000	1:48	Blank
42	---	B7H0060-BS1 OPR 2.5	OPR	2.5000	1:27	Analyte
43	---	B7H0073-BS1 OPR 0.125	OPR	0.1250	1:28	Analyte
44	---	B7H0074-BS1 OPR 0.125	OPR	0.1250	1:29	Analyte
45	---	B7H0060-BLK1 Method Blank 2.5	Method Blank	2.5000	1:30	Analyte
46	---	B7H0073-BLK1 Method Blank 0.125	Method Blank	0.1250	1:31	Analyte
47	---	B7H0074-BLK1 Method Blank 0.125	Method Blank	0.1250	1:32	Analyte
48	---	B7H0073-MS1 Matrix Spike 0.0005	Matrix Spike	0.0005	1:33	Analyte
49	---	IPA	IPA	1.0000	1:48	Blank
50	---	B7H0073-MSD1 Matrix Spike Dup 0.00139	Matrix Spike Dup	0.0014	1:34	Analyte
51	---	IPA	IPA	1.0000	1:48	Blank
52	---	B7H0074-MS1 Matrix Spike 0.125	Matrix Spike	0.1250	1:35	Analyte
53	---	B7H0074-MSD1 Matrix Spike Dup 0.125	Matrix Spike Dup	0.1250	1:36	Analyte
54	---	1700819-01RE1 QPFD-14 2.5	QPFD-14	2.5000	1:37	Analyte
55	---	1700819-02RE1 QPFD-15 2.5	QPFD-15	2.5000	1:38	Analyte
56	---	IPA	IPA	1.0000	1:48	Blank
57	---	1700819-03RE1 QPFD-16 2.5	QPFD-16	2.5000	1:39	Analyte
58	---	1700819-04RE1 QPFD-17 2	QPFD-17	2.0000	1:40	Analyte
59	---	1700819-05RE1 QPFD-18 2.5	QPFD-18	2.5000	1:41	Analyte
60	---	1700819-06RE1 QPFD-19 2.5	QPFD-19	2.5000	1:42	Analyte
61	---	1700819-07RE1 QPFD-20 2.5	QPFD-20	2.5000	1:43	Analyte
62	---	1700819-08RE1 QPFD-21 2.5	QPFD-21	2.5000	1:44	Analyte
63	---	1700819-09RE1 QPFD-22 2.5	QPFD-22	2.5000	1:45	Analyte
64	---	1700819-10RE1 QPFD-23 2.5	QPFD-23	2.5000	1:46	Analyte
65	---	IPA	IPA	1.0000	1:48	Blank
66	---	ST170810M2-12 PFC CS0 17H1004	PFC CS0 17H1004	1.0000	1:3	Standard
67	---	IPA	IPA	1.0000	1:48	Blank
68	---	1700819-11RE1 QPFD-24 2.5	QPFD-24	2.5000	1:47	Analyte
69	---	1700819-12RE1 QPFD-25 2.5	QPFD-25	2.5000	2:1	Analyte
70	---	1700819-13RE1 QPFD-26 2.5	QPFD-26	2.5000	2:2	Analyte
71	---	1700925-04RE2 I001MW52S-170724 0.00122	I001MW52S-170724	0.0012	2:3	Analyte
72	---	IPA	IPA	1.0000	1:48	Blank
73	---	1700925-05RE2 I001MW52X-170724 0.00133	I001MW52X-170724	0.0013	2:4	Analyte
74	---	IPA	IPA	1.0000	1:48	Blank
75	---	1700922-01RE1 MH-L103-20170721 0.10565	MH-L103-20170721	0.1056	2:5	Analyte
76	---	1700922-02RE1 MH-N104-20170721 0.11025	MH-N104-20170721	0.1103	2:6	Analyte
77	---	1700922-03RE1 Upstream-Culvert-109-20170721 0.1185	Upstream-Culvert-109-20170721	0.1185	2:7	Analyte
78	---	1700922-04RE1 FRB03-20170721 0.11017	FRB03-20170721	0.1102	2:8	Analyte
79	---	1700922-05RE1 RB08-20170720 0.11893	RB08-20170720	0.1189	2:9	Analyte
80	---	IPA	IPA	1.0000	1:48	Blank

Sample List Report

MassLynx MassLynx V4.1 SCN945 SCN960

Sample List: U:\Q4.PRO\SampleDB\170810M2.SPL
 Last Modified: Thursday, August 10, 2017 20:07:32 Pacific Daylight Time
 Printed: Thursday, August 10, 2017 20:46:13 Pacific Daylight Time

File Name	RS OK=X	Sample ID	File Text	User Divisor 1	Bottle	Sample Type
81 170810M2_81	X	ST170810M2-13 PFC CS3 17H1005	PFC CS3 17H1005	1.0000	1:6	Analyte
82 170810M2_82	---	IPA	IPA	1.0000	1:48	Blank
83 170810M2_83	---	1700922-06RE1 RB09-20170721 0.11676	RB09-20170721	0.1168	2:10	Analyte
84 170810M2_84	---	1700925-01RE1 I001BC43S-170724 0.12112	I001BC43S-170724	0.1211	2:11	Analyte
85 170810M2_85	---	1700925-02RE1 SB01-170724 0.12178	SB01-170724	0.1218	2:12	Analyte
86 170810M2_86	---	1700925-03RE1 I001BC50S-170724 0.12135	I001BC50S-170724	0.1214	2:13	Analyte
87 170810M2_87	---	1700925-06RE1 EB01-170724 0.1185	EB01-170724	0.1185	2:14	Analyte
88 170810M2_88	---	1700929-01RE1 MATP01001 0.11834	MATP01001	0.1183	2:15	Analyte
89 170810M2_89	---	1700929-02RE1 MATP01002 0.1157	MATP01002	0.1157	2:16	Analyte
90 170810M2_90	---	1700938-01RE1 NORP08102 0.11844	NORP08102	0.1184	2:17	Analyte
91 170810M2_91	---	1700938-02RE1 NORP08103 0.12014	NORP08103	0.1201	2:18	Analyte
92 170810M2_92	---	1700938-03RE1 NORP08104 0.11247	NORP08104	0.1125	2:19	Analyte
93 170810M2_93	---	IPA	IPA	1.0000	1:48	Blank
94 170810M2_94	---	ST170810M2-14 PFC CS3 17H1005	PFC CS3 17H1005	1.0000	1:6	Standard
95 170810M2_95	---	IPA	IPA	1.0000	1:48	Blank
96 170810M2_96	---	1700819-02RE1 QPFD-15 2.5	QPFD-15	2.5000	1:21	Analyte
97 170810M2_97	---	IPA	IPA	1.0000	1:48	Blank
98 170810M2_98	---	B7H0073-MS1@20X Matrix Spike 0.0005	Matrix Spike	0.0005	2:20	Analyte
99 170810M2_99	---	IPA	IPA	1.0000	1:48	Blank
100 170810M2_100	---	B7H0073-MSD1@20X Matrix Spike Dup 0.00139	Matrix Spike Dup	0.0014	2:21	Analyte
101 170810M2_101	---	IPA	IPA	1.0000	1:48	Blank
102 170810M2_102	---	1700925-04RE2 I001MW52S-170724 0.00122	I001MW52S-170724	0.0012	2:22	Analyte
103 170810M2_103	---	IPA	IPA	1.0000	1:48	Blank
104 170810M2_104	---	1700925-05RE2 I001MW52X-170724 0.00133	I001MW52X-170724	0.0013	2:23	Analyte
105 170810M2_105	---	IPA	IPA	1.0000	1:48	Blank
106 170810M2_106	X	ST170810M2-15 PFC CS3 17H1005	PFC CS3 17H1005	1.0000	1:6	Analyte
107 170810M2_107	---	IPA	IPA	1.0000	1:48	Blank

Ⓢ PFDa, PFDa, PFDa, PFDa, & PFDa shifted at of window, samples not injected. am 8/11/17

Dataset: U:\Q4.PRO\results\170810M1\170810M2-81.qld

Last Altered: Friday, August 11, 2017 11:47:26 Pacific Daylight Time

Printed: Friday, August 11, 2017 11:47:59 Pacific Daylight Time

Method: U:\Q4.PRO\MethDB\PFAS_FULL_8-10-17.mdb 11 Aug 2017 11:46:40

Calibration: U:\Q4.PRO\CurveDB\C18_VAL-PFAS_Q4_8-10-17-FULL.cdb 11 Aug 2017 09:29:36

Name: 170810M2_81, Date: 11-Aug-2017, Time: 10:40:32, ID: ST170810M2-13 PFC CS3 17H1005, Description: PFC CS3 17H1005

PFBA

F1:MRM of 2 channels,ES-
213.0 > 168.8
2.455e+005

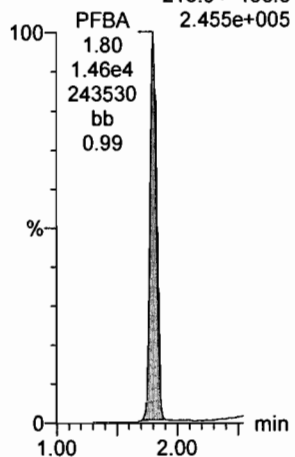

PFPeA

F4:MRM of 1 channel,ES-
263.1 > 218.9
7.115e+005

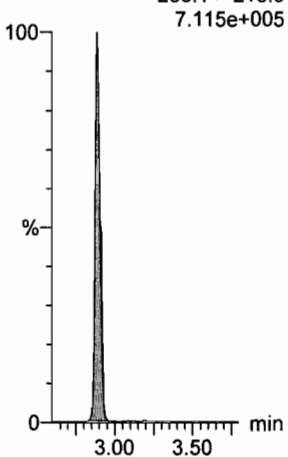

PFBS

F6:MRM of 2 channels,ES-
299 > 79.7
1.312e+005

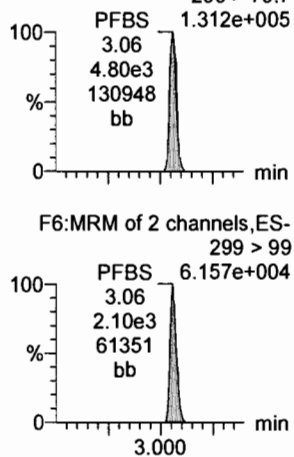

PFHxA

F8:MRM of 2 channels,ES-
313.2 > 268.9
9.363e+005

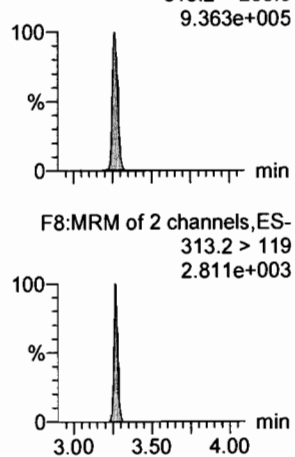

PFHpA

F14:MRM of 2 channels,ES-
363 > 318.9
9.839e+005

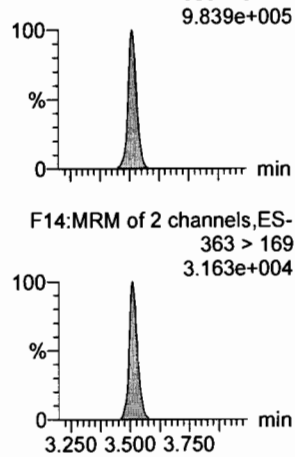

PFHxS

F16:MRM of 2 channels,ES-
398.9 > 79.6
9.152e+004

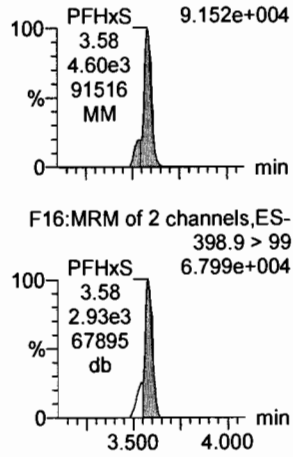

13C3-PFBA

F2:MRM of 1 channel,ES-
216.1 > 171.8
2.763e+005

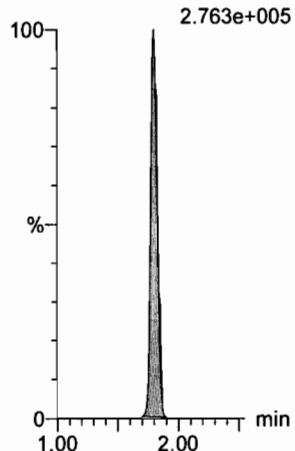

13C3-PFPeA

F5:MRM of 1 channel,ES-
266 > 221.8
7.921e+005

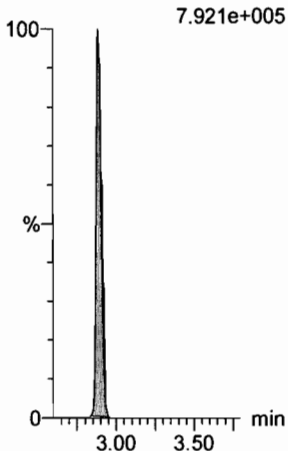

13C3-PFBS

F7:MRM of 1 channel,ES-
302 > 98.8
9.757e+004

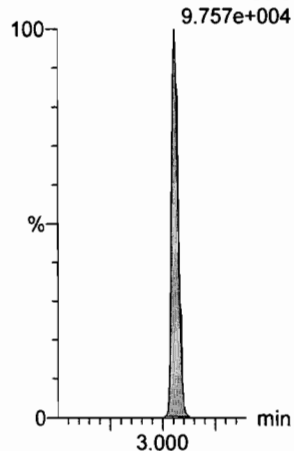

13C2-PFHxA

F9:MRM of 1 channel,ES-
315 > 269.8
3.176e+005

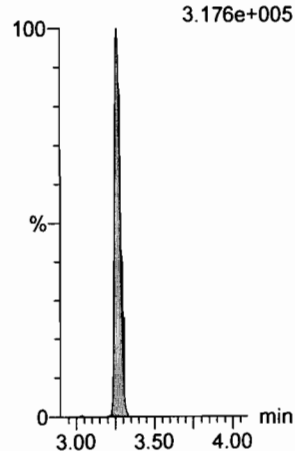

13C4-PFHpA

F15:MRM of 1 channel,ES-
367.2 > 321.8
9.430e+005

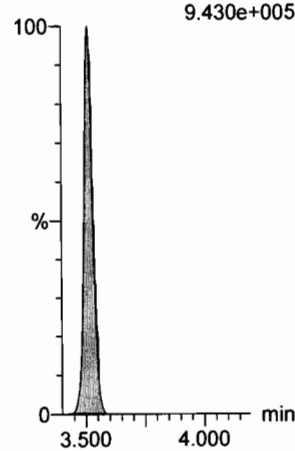

18O2-PFHxS

F18:MRM of 1 channel,ES-
403 > 102.6
8.766e+004

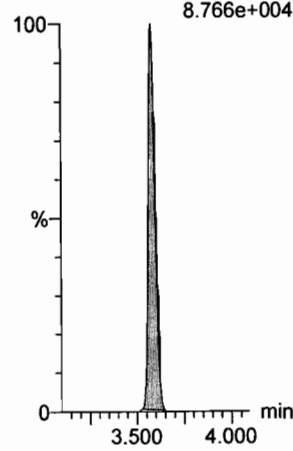

Dataset: U:\Q4.PRO\results\170810M1\170810M2-81.qld

Last Altered: Friday, August 11, 2017 11:47:26 Pacific Daylight Time

Printed: Friday, August 11, 2017 11:47:59 Pacific Daylight Time

Name: 170810M2_81, Date: 11-Aug-2017, Time: 10:40:32, ID: ST170810M2-13 PFC CS3 17H1005, Description: PFC CS3 17H1005

6:2 FTS

F22:MRM of 2 channels,ES-
427.1 > 407
2.079e+005

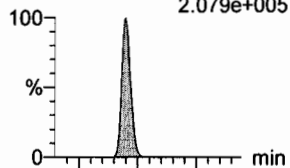

F22:MRM of 2 channels,ES-
427.1 > 80
7.036e+004

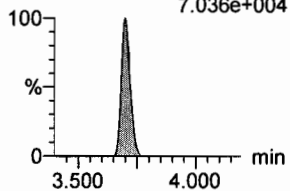

PFOA

F19:MRM of 2 channels,ES-
413 > 368.7
1.278e+006

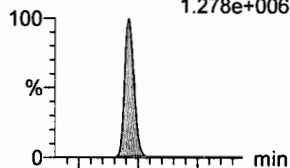

F19:MRM of 2 channels,ES-
413 > 169
2.336e+005

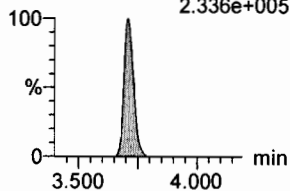

PFHpS

F24:MRM of 4 channels,ES-
448.9 > 98.8
1.104e+005

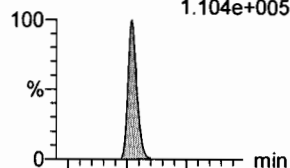

F24:MRM of 4 channels,ES-
448.9 > 79.9
1.688e+005

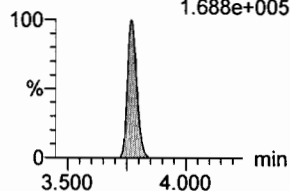

PFNA

F25:MRM of 2 channels,ES-
462.9 > 418.8
1.206e+006



F25:MRM of 2 channels,ES-
462.9 > 219
9.221e+004

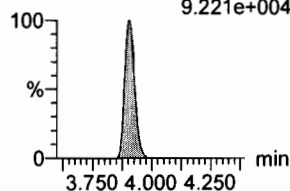

PFOSA

F28:MRM of 2 channels,ES-
498.1 > 77.8
1.429e+005



F28:MRM of 2 channels,ES-
498.1 > 478
3.143e+003

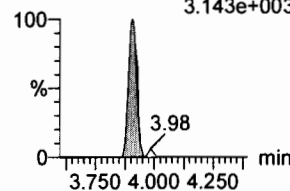

PFOS

F30:MRM of 2 channels,ES-
499 > 79.9
1.595e+005

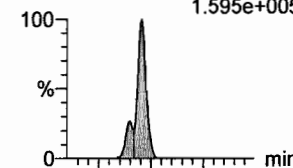

F30:MRM of 2 channels,ES-
499 > 99
9.377e+004

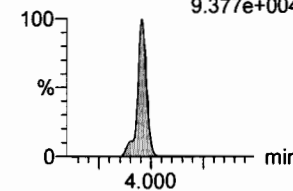

13C2-6:2 FTS

F23:MRM of 1 channel,ES-
429.1 > 408.9
2.535e+005

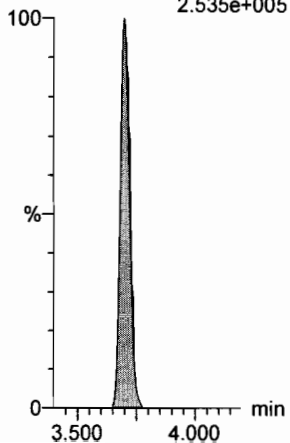

13C2-PFOA

F20:MRM of 1 channel,ES-
414.9 > 369.7
1.720e+006

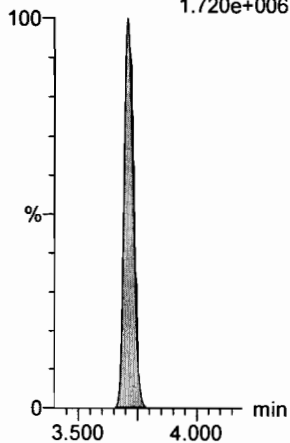

13C2-PFTeDA

F59:MRM of 2 channels,ES-
714.8 > 669.6
1.137e+006

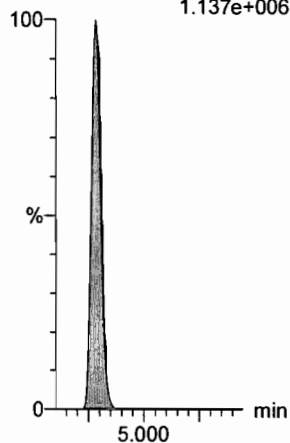

13C5-PFNA

F26:MRM of 1 channel,ES-
468.2 > 422.9
1.380e+006

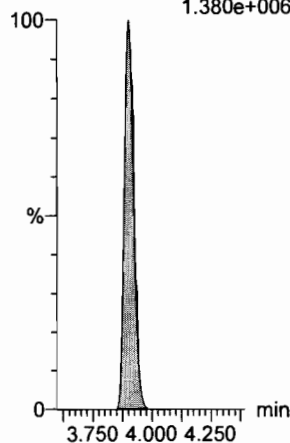

13C8-PFOA

F32:MRM of 1 channel,ES-
506.1 > 77.7
1.630e+005

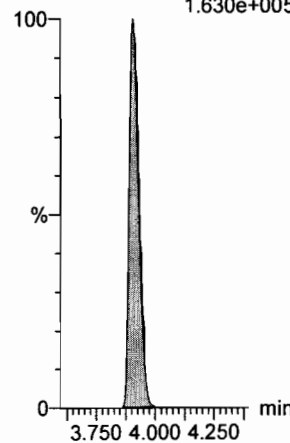

13C8-PFOS

F33:MRM of 1 channel,ES-
507 > 79.9
2.557e+005

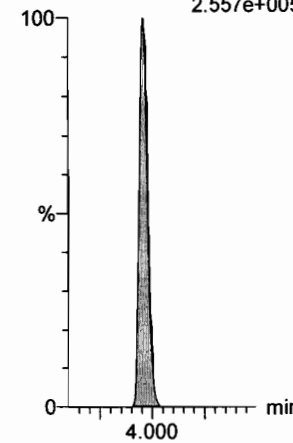

Dataset: U:\Q4.PRO\results\170810M1\170810M2-81.qld

Last Altered: Friday, August 11, 2017 11:47:26 Pacific Daylight Time

Printed: Friday, August 11, 2017 11:47:59 Pacific Daylight Time

Name: 170810M2_81, Date: 11-Aug-2017, Time: 10:40:32, ID: ST170810M2-13 PFC CS3 17H1005, Description: PFC CS3 17H1005

PFDA

F35:MRM of 2 channels,ES-
513 > 468.8
1.212e+006

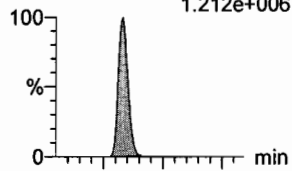

F35:MRM of 2 channels,ES-
513 > 219
1.507e+005

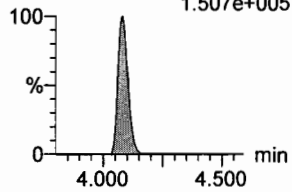

8:2 FTS

F40:MRM of 2 channels,ES-
527 > 506.9
1.681e+005

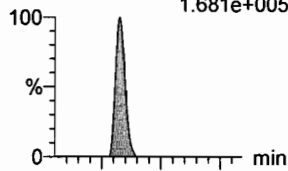

F40:MRM of 2 channels,ES-
527 > 80
6.316e+004

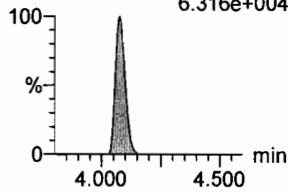

N-MeFOSAA

F45:MRM of 2 channels,ES-
570.1 > 419
3.191e+005

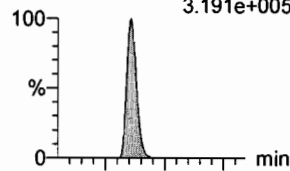

F45:MRM of 2 channels,ES-
570.1 > 483
2.596e+004

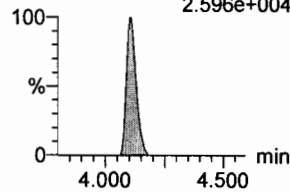

N-EtFOSAA

F48:MRM of 2 channels,ES-
584.2 > 419
2.842e+005

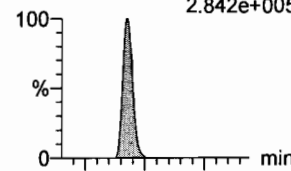

F48:MRM of 2 channels,ES-
584.2 > 483
2.454e+004

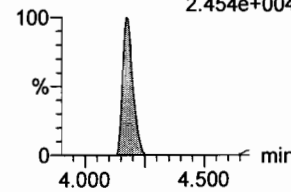

PFUnA

F43:MRM of 2 channels,ES-
562.9 > 518.9
9.706e+005

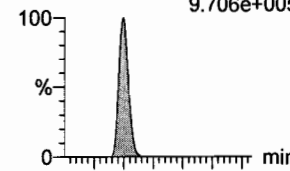

F43:MRM of 2 channels,ES-
562.9 > 269
2.502e+005

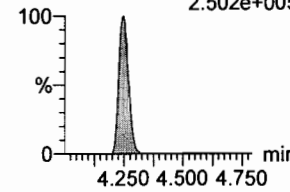

PFDS

F50:MRM of 2 channels,ES-
598.9 > 98.7
8.307e+004

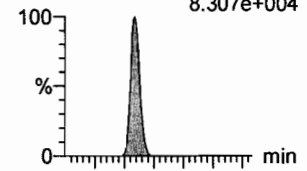

F50:MRM of 2 channels,ES-
598.9 > 80
1.742e+005

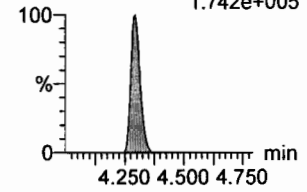

13C2-PFDA

F36:MRM of 1 channel,ES-
515.1 > 469.9
1.321e+006

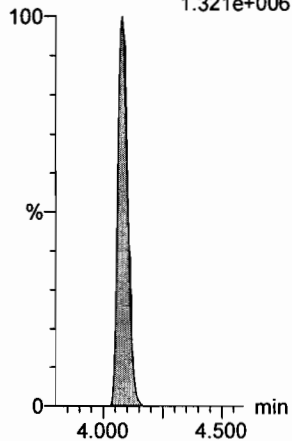

13C2-8:2 FTS

F41:MRM of 1 channel,ES-
529.1 > 508.7
1.641e+005

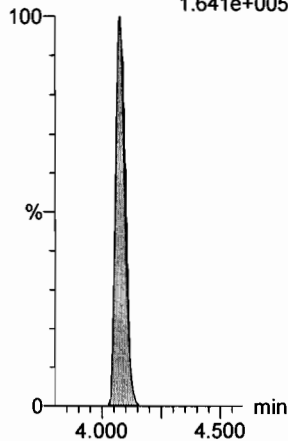

d3-N-MeFOSAA

F47:MRM of 1 channel,ES-
573.3 > 419
2.747e+005

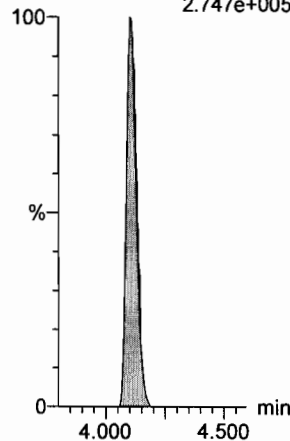

d5-N-EtFOSAA

F49:MRM of 1 channel,ES-
589.3 > 419
2.910e+005

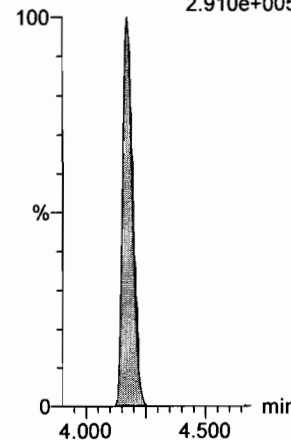

13C2-PFUnA

F44:MRM of 1 channel,ES-
565 > 519.8
1.316e+006

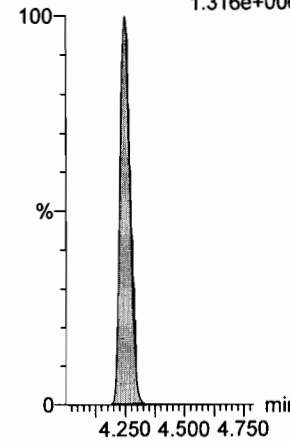

13C2-PFUnA

F44:MRM of 1 channel,ES-
565 > 519.8
1.316e+006

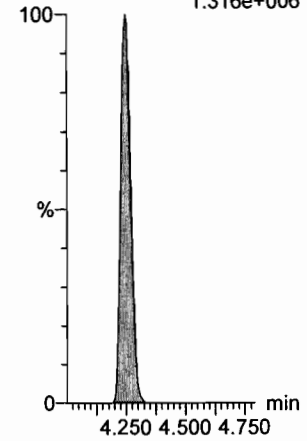

Dataset: U:\Q4.PRO\results\170810M1\170810M2-81.qld

Last Altered: Friday, August 11, 2017 11:47:26 Pacific Daylight Time

Printed: Friday, August 11, 2017 11:47:59 Pacific Daylight Time

Name: 170810M2_81, Date: 11-Aug-2017, Time: 10:40:32, ID: ST170810M2-13 PFC CS3 17H1005, Description: PFC CS3 17H1005

PFD_oA

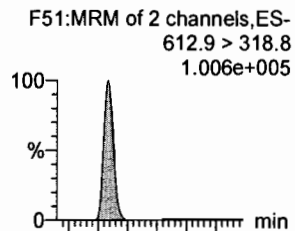

N-MeFOSA

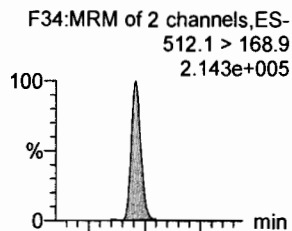

PFT_rDA

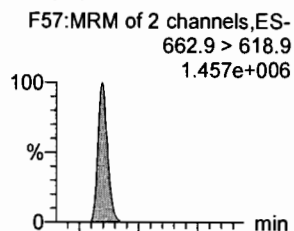

PFT_eDA

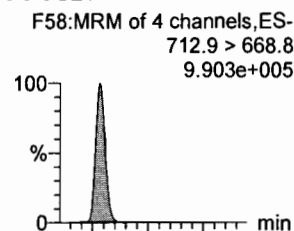

N-EtFOSA

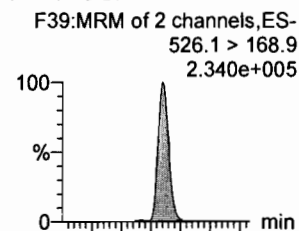

PFH_xDA

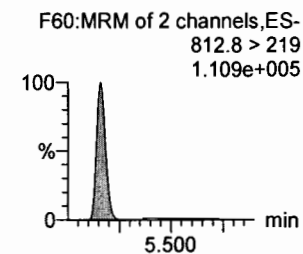
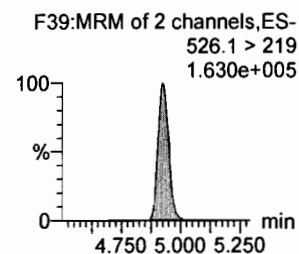
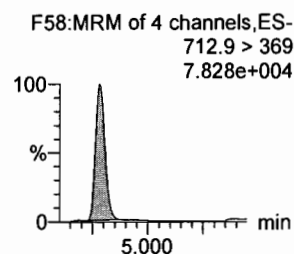
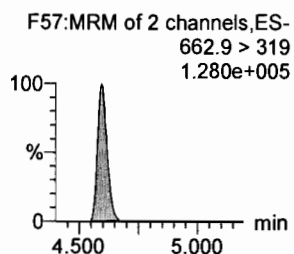
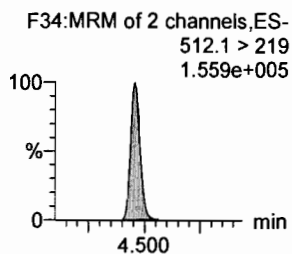
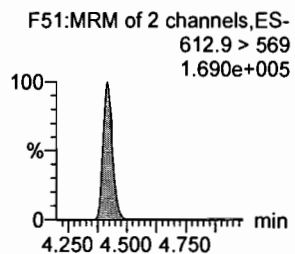
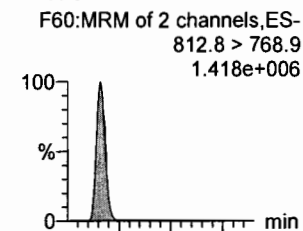

13C2-PFD_oA

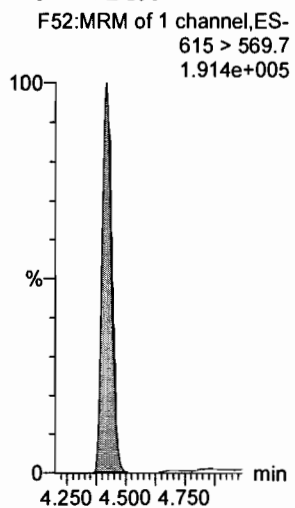

d3-N-MeFOSA

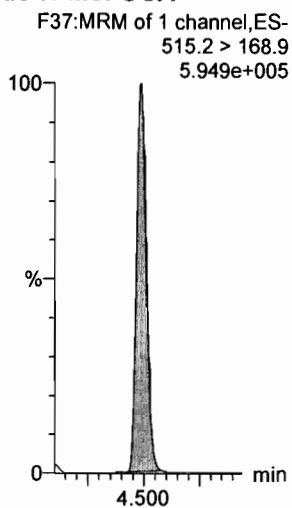

13C2-PFT_eDA

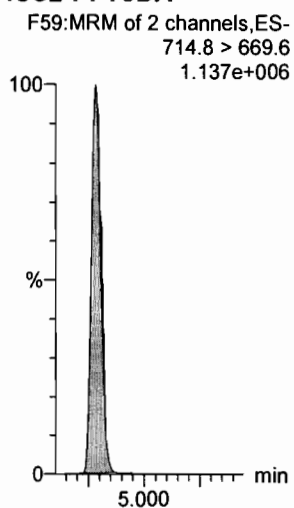

13C2-PFT_eDA

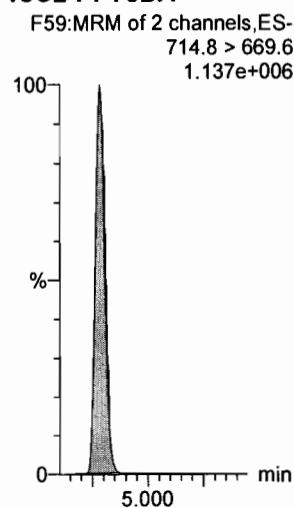

d5-N-ETFOSA

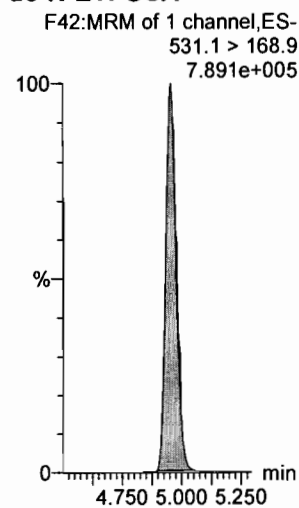

13C2-PFH_xDA

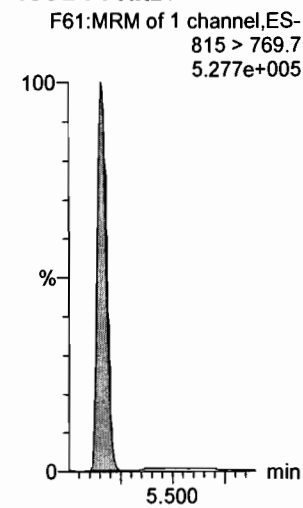

Dataset: U:\Q4.PRO\results\170810M1\170810M2-81.qld

Last Altered: Friday, August 11, 2017 11:47:26 Pacific Daylight Time

Printed: Friday, August 11, 2017 11:47:59 Pacific Daylight Time

Name: 170810M2_81, Date: 11-Aug-2017, Time: 10:40:32, ID: ST170810M2-13 PFC CS3 17H1005, Description: PFC CS3 17H1005

PFODA

F62:MRM of 4 channels,ES-
912.8 > 868.8
1.539e+006

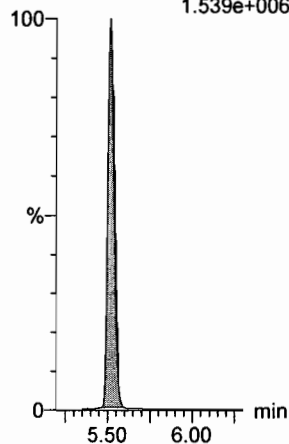

N-MeFOSE

F53:MRM of 1 channel,ES-
616.1 > 58.9
2.738e+005

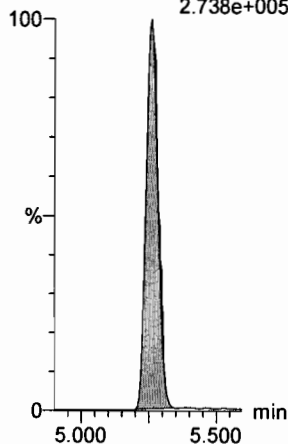

N-EtFOSE

F55:MRM of 1 channel,ES-
630.1 > 58.9
3.355e+005

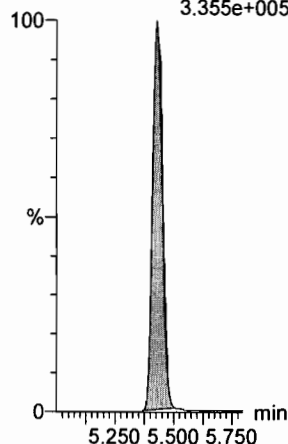

13C4-PFBA

F3:MRM of 1 channel,ES-
217 > 171.8
2.954e+005

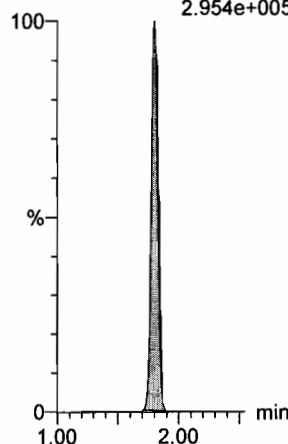

13C5-PFHxA

F10:MRM of 1 channel,ES-
318 > 272.9
1.034e+006

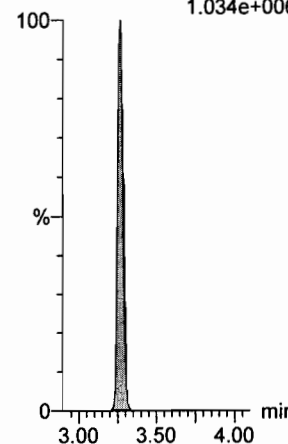

13C4-PFOS

F31:MRM of 1 channel,ES-
503 > 79.9
2.367e+005

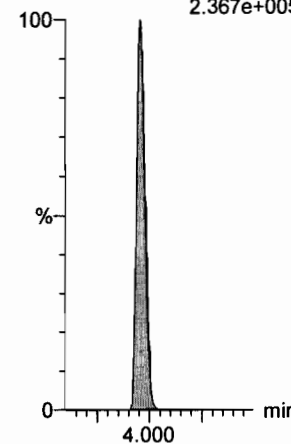

13C2-PFHxDA

F61:MRM of 1 channel,ES-
815 > 769.7
5.277e+005

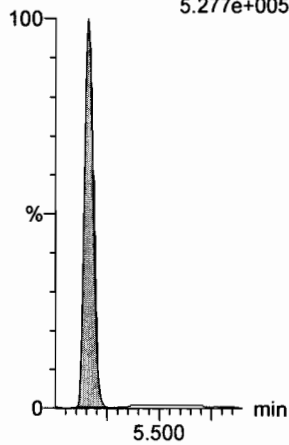

d7-N-MeFOSE

F54:MRM of 1 channel,ES-
623.1 > 58.9
8.400e+005

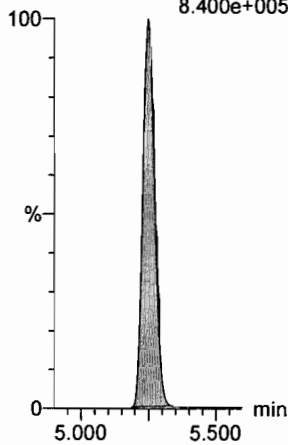

d9-N-EtFOSE

F56:MRM of 1 channel,ES-
639.2 > 58.8
8.558e+005

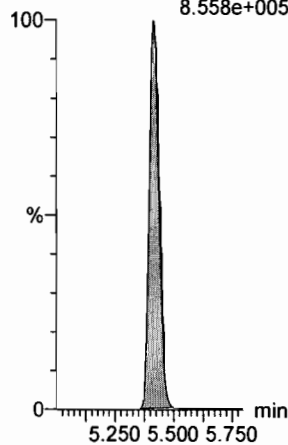

13C3-PFHxS

F17:MRM of 1 channel,ES-
401.9 > 79.9
1.968e+005

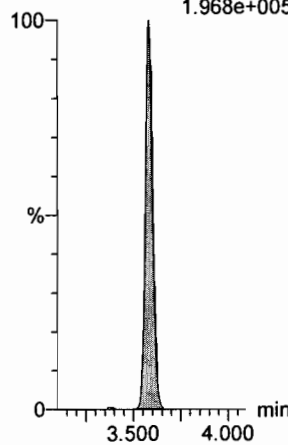

13C8-PFOA

F21:MRM of 1 channel,ES-
421.3 > 376
1.324e+006

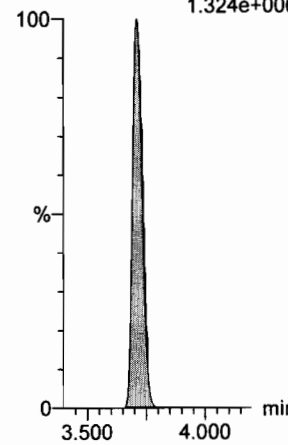

13C9-PFNA

F27:MRM of 1 channel,ES-
472.2 > 426.9
1.648e+006

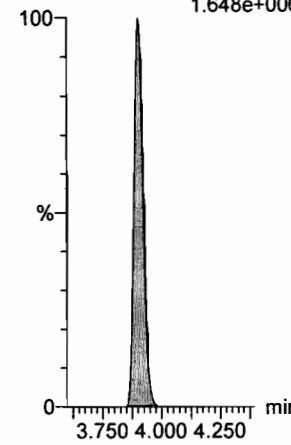

Dataset: U:\Q4.PRO\results\170810M1\170810M2-81.qld

Last Altered: Friday, August 11, 2017 11:47:26 Pacific Daylight Time

Printed: Friday, August 11, 2017 11:47:59 Pacific Daylight Time

Name: 170810M2_81, Date: 11-Aug-2017, Time: 10:40:32, ID: ST170810M2-13 PFC CS3 17H1005, Description: PFC CS3 17H1005

13C6-PFDA

F38:MRM of 1 channel,ES-
519.1 > 473.7
1.535e+006

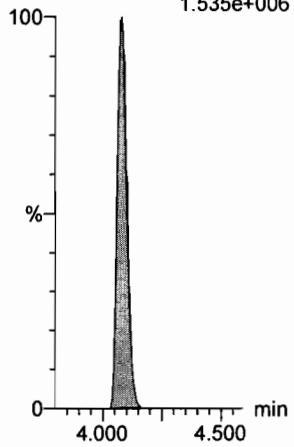

13C7-PFUa

F46:MRM of 1 channel,ES-
570.1 > 524.8
1.162e+006

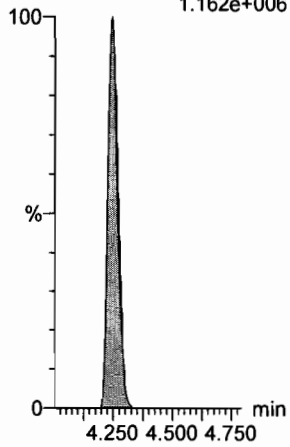

Dataset: U:\Q4.PRO\results\170811M2\RS AREAS.qld

Last Altered: Saturday, August 12, 2017 15:54:33 Pacific Daylight Time

Printed: Saturday, August 12, 2017 15:57:23 Pacific Daylight Time

Method: U:\Q4.PRO\MethDB\PFAS_RS=only.mdb 11 Aug 2017 12:16:30

Calibration: 12 Aug 2017 15:36:59

Name: 170811M2_2, Date: 11-Aug-2017, Time: 18:35:42, ID: ST170811M2-1 PFC CS0 17H1106, Description: PFC CS0 17H1106

#	Name	ID	Area	%Rec	Area Out
1	1 13C5-PFHxA	ST170...	3.81e4	92.8	NO
2	2 13C3-PFHxS	ST170...	7.66e3	97.2	NO
3	3 13C8-PFOA	ST170...	6.00e4	97.3	NO
4	4 13C9-PFNA	ST170...	6.82e4	97.9	NO
5	5 13C4-PFOS	ST170...	1.03e4	94.2	NO
6	6 13C6-PFDA	ST170...	5.85e4	90.4	NO
7	7 13C7-PFUnA	ST170...	6.27e4	98.3	NO

Name: 170811M2_3, Date: 11-Aug-2017, Time: 18:46:29, ID: IPA, Description: IPA

#	Name	ID	Area	%Rec	Area Out
1	1 13C5-PFHxA	IPA			NO
2	2 13C3-PFHxS	IPA			NO
3	3 13C8-PFOA	IPA			NO
4	4 13C9-PFNA	IPA			NO
5	5 13C4-PFOS	IPA			NO
6	6 13C6-PFDA	IPA	8.16e0	0.0	NO
7	7 13C7-PFUnA	IPA	9.60e0	0.0	NO

Name: 170811M2_4, Date: 11-Aug-2017, Time: 18:57:15, ID: B7H0073-BS1 OPR 0.125, Description: OPR

#	Name	ID	Area	%Rec	Area Out
1	1 13C5-PFHxA	B7H00...	1.23e5	149.9	NO
2	2 13C3-PFHxS	B7H00...	2.02e4	128.0	NO
3	3 13C8-PFOA	B7H00...	1.03e5	83.7	NO
4	4 13C9-PFNA	B7H00...	1.15e5	82.9	NO
5	5 13C4-PFOS	B7H00...	2.03e4	93.2	NO
6	6 13C6-PFDA	B7H00...	1.28e5	99.0	NO
7	7 13C7-PFUnA	B7H00...	1.20e5	94.5	NO

Name: 170811M2_5, Date: 11-Aug-2017, Time: 19:08:08, ID: B7H0074-BS1 OPR 0.125, Description: OPR

#	Name	ID	Area	%Rec	Area Out
1	1 13C5-PFHxA	B7H00...	5.55e4	135.3	NO
2	2 13C3-PFHxS	B7H00...	9.11e3	115.6	NO
3	3 13C8-PFOA	B7H00...	4.34e4	70.3	NO
4	4 13C9-PFNA	B7H00...	5.38e4	77.2	NO
5	5 13C4-PFOS	B7H00...	9.09e3	83.4	NO
6	6 13C6-PFDA	B7H00...	5.43e4	84.0	NO
7	7 13C7-PFUnA	B7H00...	5.94e4	93.2	NO

Dataset: U:\Q4.PRO\results\170811M2\RS AREAS.qld

Last Altered: Saturday, August 12, 2017 15:54:33 Pacific Daylight Time

Printed: Saturday, August 12, 2017 15:57:23 Pacific Daylight Time

Name: 170811M2_6, Date: 11-Aug-2017, Time: 19:18:57, ID: IPA, Description: IPA

#	Name	ID	Area	%Rec	Area Out
1	1 13C5-PFHxA	IPA			NO
2	2 13C3-PFHxS	IPA			NO
3	3 13C8-PFOA	IPA			NO
4	4 13C9-PFNA	IPA			NO
5	5 13C4-PFOS	IPA			NO
6	6 13C6-PFDA	IPA			NO
7	7 13C7-PFUnA	IPA	1.08e1	0.0	NO

Name: 170811M2_7, Date: 11-Aug-2017, Time: 19:29:43, ID: B7H0073-BLK1 Method Blank 0.125, Description: Method Blank

#	Name	ID	Area	%Rec	Area Out
1	1 13C5-PFHxA	B7H00...	1.21e5	147.8	NO
2	2 13C3-PFHxS	B7H00...	1.85e4	117.3	NO
3	3 13C8-PFOA	B7H00...	1.07e5	87.1	NO
4	4 13C9-PFNA	B7H00...	1.06e5	75.7	NO
5	5 13C4-PFOS	B7H00...	1.67e4	76.6	NO
6	6 13C6-PFDA	B7H00...	1.23e5	94.8	NO
7	7 13C7-PFUnA	B7H00...	1.05e5	82.1	NO

Name: 170811M2_8, Date: 11-Aug-2017, Time: 19:40:22, ID: B7H0074-BLK1 Method Blank 0.125, Description: Method Blank

#	Name	ID	Area	%Rec	Area Out
1	1 13C5-PFHxA	B7H00...	5.25e4	128.0	NO
2	2 13C3-PFHxS	B7H00...	8.89e3	112.8	NO
3	3 13C8-PFOA	B7H00...	4.51e4	73.1	NO
4	4 13C9-PFNA	B7H00...	5.09e4	73.1	NO
5	5 13C4-PFOS	B7H00...	8.29e3	76.1	NO
6	6 13C6-PFDA	B7H00...	5.20e4	80.5	NO
7	7 13C7-PFUnA	B7H00...	6.17e4	96.7	NO

Name: 170811M2_9, Date: 11-Aug-2017, Time: 19:51:08, ID: B7H0073-MS1 Matrix Spike 0.0005, Description: Matrix Spike

#	Name	ID	Area	%Rec	Area Out
1	1 13C5-PFHxA	B7H00...	1.03e5	125.5	NO
2	2 13C3-PFHxS	B7H00...	1.37e4	87.0	NO
3	3 13C8-PFOA	B7H00...	7.44e4	60.3	NO
4	4 13C9-PFNA	B7H00...	1.15e5	82.5	NO
5	5 13C4-PFOS	B7H00...	1.76e4	80.9	NO
6	6 13C6-PFDA	B7H00...	1.08e5	83.5	NO
7	7 13C7-PFUnA	B7H00...	1.01e5	79.3	NO

Dataset: U:\Q4.PRO\results\170811M2\RS AREAS.qld

Last Altered: Saturday, August 12, 2017 15:54:33 Pacific Daylight Time

Printed: Saturday, August 12, 2017 15:57:23 Pacific Daylight Time

Name: 170811M2_10, Date: 11-Aug-2017, Time: 20:01:56, ID: IPA, Description: IPA

#	Name	ID	Area	%Rec	Area Out
1	1 13C5-PFHxA	IPA			NO
2	2 13C3-PFHxS	IPA			NO
3	3 13C8-PFOA	IPA			NO
4	4 13C9-PFNA	IPA			NO
5	5 13C4-PFOS	IPA			NO
6	6 13C6-PFDA	IPA			NO
7	7 13C7-PFUnA	IPA	1.88e1	0.0	NO

Name: 170811M2_11, Date: 11-Aug-2017, Time: 20:12:41, ID: B7H0073-MSD1 Matrix Spike Dup 0.00139, Description: Matrix Spike Dup

#	Name	ID	Area	%Rec	Area Out
1	1 13C5-PFHxA	B7H00...	9.88e4	120.4	NO
2	2 13C3-PFHxS	B7H00...	1.35e4	85.5	NO
3	3 13C8-PFOA	B7H00...	7.34e4	59.5	NO
4	4 13C9-PFNA	B7H00...	1.11e5	79.3	NO
5	5 13C4-PFOS	B7H00...	1.68e4	77.0	NO
6	6 13C6-PFDA	B7H00...	1.05e5	81.2	NO
7	7 13C7-PFUnA	B7H00...	1.06e5	83.4	NO

Name: 170811M2_12, Date: 11-Aug-2017, Time: 20:23:19, ID: IPA, Description: IPA

#	Name	ID	Area	%Rec	Area Out
1	1 13C5-PFHxA	IPA			NO
2	2 13C3-PFHxS	IPA			NO
3	3 13C8-PFOA	IPA			NO
4	4 13C9-PFNA	IPA			NO
5	5 13C4-PFOS	IPA			NO
6	6 13C6-PFDA	IPA	6.11e0	0.0	NO
7	7 13C7-PFUnA	IPA	1.70e1	0.0	NO

Name: 170811M2_13, Date: 11-Aug-2017, Time: 20:34:06, ID: B7H0074-MS1 Matrix Spike 0.125, Description: Matrix Spike

#	Name	ID	Area	%Rec	Area Out
1	1 13C5-PFHxA	B7H00...	5.67e4	138.1	NO
2	2 13C3-PFHxS	B7H00...	9.36e3	118.9	NO
3	3 13C8-PFOA	B7H00...	4.83e4	78.3	NO
4	4 13C9-PFNA	B7H00...	5.55e4	79.7	NO
5	5 13C4-PFOS	B7H00...	8.56e3	78.6	NO
6	6 13C6-PFDA	B7H00...	5.47e4	84.6	NO
7	7 13C7-PFUnA	B7H00...	4.63e4	72.7	NO

Dataset: U:\Q4.PRO\results\170811M2\RS AREAS.qld

Last Altered: Saturday, August 12, 2017 15:54:33 Pacific Daylight Time

Printed: Saturday, August 12, 2017 15:57:23 Pacific Daylight Time

Name: 170811M2_14, Date: 11-Aug-2017, Time: 20:44:44, ID: B7H0074-MSD1 Matrix Spike Dup 0.125, Description: Matrix Spike Dup

	# Name	ID	Area	%Rec	Area Out
1	1 13C5-PFHxA	B7H00...	5.48e4	133.6	NO
2	2 13C3-PFHxS	B7H00...	9.28e3	117.8	NO
3	3 13C8-PFOA	B7H00...	4.51e4	73.1	NO
4	4 13C9-PFNA	B7H00...	6.02e4	86.3	NO
5	5 13C4-PFOS	B7H00...	9.54e3	87.6	NO
6	6 13C6-PFDA	B7H00...	5.62e4	86.9	NO
7	7 13C7-PFUnA	B7H00...	5.44e4	85.4	NO

Name: 170811M2_15, Date: 11-Aug-2017, Time: 20:55:23, ID: 1700925-04RE2 I001MW52S-170724 0.00122, Description: I001MW52S-170724

	# Name	ID	Area	%Rec	Area Out
1	1 13C5-PFHxA	17009...	9.83e4	119.8	NO
2	2 13C3-PFHxS	17009...	1.38e4	87.8	NO
3	3 13C8-PFOA	17009...	7.18e4	58.2	NO
4	4 13C9-PFNA	17009...	1.18e5	84.9	NO
5	5 13C4-PFOS	17009...	1.82e4	83.5	NO
6	6 13C6-PFDA	17009...	1.03e5	79.7	NO
7	7 13C7-PFUnA	17009...	1.06e5	83.0	NO

Name: 170811M2_16, Date: 11-Aug-2017, Time: 21:06:01, ID: IPA, Description: IPA

	# Name	ID	Area	%Rec	Area Out
1	1 13C5-PFHxA	IPA			NO
2	2 13C3-PFHxS	IPA			NO
3	3 13C8-PFOA	IPA			NO
4	4 13C9-PFNA	IPA			NO
5	5 13C4-PFOS	IPA			NO
6	6 13C6-PFDA	IPA			NO
7	7 13C7-PFUnA	IPA	2.02e1	0.0	NO

Name: 170811M2_17, Date: 11-Aug-2017, Time: 21:16:40, ID: 1700925-05RE2 I001MW52X-170724 0.00133, Description: I001MW52X-170724

	# Name	ID	Area	%Rec	Area Out
1	1 13C5-PFHxA	17009...	1.12e5	136.5	NO
2	2 13C3-PFHxS	17009...	1.49e4	94.3	NO
3	3 13C8-PFOA	17009...	8.31e4	67.3	NO
4	4 13C9-PFNA	17009...	1.22e5	87.9	NO
5	5 13C4-PFOS	17009...	2.00e4	91.9	NO
6	6 13C6-PFDA	17009...	1.40e5	108.0	NO
7	7 13C7-PFUnA	17009...	1.33e5	104.5	NO

Dataset: U:\Q4.PRO\results\170811M2\RS AREAS.qld

Last Altered: Saturday, August 12, 2017 15:54:33 Pacific Daylight Time

Printed: Saturday, August 12, 2017 15:57:23 Pacific Daylight Time

Name: 170811M2_18, Date: 11-Aug-2017, Time: 21:27:18, ID: IPA, Description: IPA

#	Name	ID	Area	%Rec	Area Out
1	1 13C5-PFHxA	IPA			NO
2	2 13C3-PFHxS	IPA			NO
3	3 13C8-PFOA	IPA			NO
4	4 13C9-PFNA	IPA			NO
5	5 13C4-PFOS	IPA			NO
6	6 13C6-PFDA	IPA	1.31e1	0.0	NO
7	7 13C7-PFUnA	IPA	1.16e1	0.0	NO

Name: 170811M2_19, Date: 11-Aug-2017, Time: 21:37:56, ID: 1700922-01RE1 MH-L103-20170721 0.10565, Description: MH-L103-20170721

#	Name	ID	Area	%Rec	Area Out
1	1 13C5-PFHxA	17009...	4.83e4	117.6	NO
2	2 13C3-PFHxS	17009...	7.46e3	94.6	NO
3	3 13C8-PFOA	17009...	3.83e4	62.1	NO
4	4 13C9-PFNA	17009...	4.52e4	64.8	NO
5	5 13C4-PFOS	17009...	7.33e3	67.3	NO
6	6 13C6-PFDA	17009...	4.64e4	71.7	NO
7	7 13C7-PFUnA	17009...	3.91e4	61.3	NO

Name: 170811M2_20, Date: 11-Aug-2017, Time: 21:48:43, ID: 1700922-02RE1 MH-N104-20170721 0.11025, Description: MH-N104-20170721

#	Name	ID	Area	%Rec	Area Out
1	1 13C5-PFHxA	17009...	5.16e4	125.6	NO
2	2 13C3-PFHxS	17009...	8.18e3	103.8	NO
3	3 13C8-PFOA	17009...	4.62e4	74.8	NO
4	4 13C9-PFNA	17009...	5.29e4	75.9	NO
5	5 13C4-PFOS	17009...	7.82e3	71.8	NO
6	6 13C6-PFDA	17009...	4.70e4	72.7	NO
7	7 13C7-PFUnA	17009...	4.81e4	75.4	NO

Name: 170811M2_21, Date: 11-Aug-2017, Time: 21:59:21, ID: 1700922-03RE1 Upstream-Culvert-109-20170721 0.1185, Description: Upstream-Culvert-109-20170721

#	Name	ID	Area	%Rec	Area Out
1	1 13C5-PFHxA	17009...	5.18e4	126.2	NO
2	2 13C3-PFHxS	17009...	8.54e3	108.4	NO
3	3 13C8-PFOA	17009...	4.45e4	72.1	NO
4	4 13C9-PFNA	17009...	4.78e4	68.6	NO
5	5 13C4-PFOS	17009...	7.33e3	67.3	NO
6	6 13C6-PFDA	17009...	4.99e4	77.2	NO
7	7 13C7-PFUnA	17009...	5.28e4	82.8	NO

Dataset: U:\Q4.PRO\results\170811M2\RS AREAS.qld

Last Altered: Saturday, August 12, 2017 15:54:33 Pacific Daylight Time

Printed: Saturday, August 12, 2017 15:57:23 Pacific Daylight Time

Name: 170811M2_22, Date: 11-Aug-2017, Time: 22:10:08, ID: 1700922-04RE1 FRB03-20170721 0.11017, Description: FRB03-20170721

	# Name	ID	Area	%Rec	Area Out
1	1 13C5-PFHxA	17009...	5.74e4	139.9	NO
2	2 13C3-PFHxS	17009...	8.86e3	112.4	NO
3	3 13C8-PFOA	17009...	4.65e4	75.3	NO
4	4 13C9-PFNA	17009...	5.09e4	73.1	NO
5	5 13C4-PFOS	17009...	9.05e3	83.1	NO
6	6 13C6-PFDA	17009...	5.11e4	79.0	NO
7	7 13C7-PFUnA	17009...	5.14e4	80.7	NO

Name: 170811M2_23, Date: 11-Aug-2017, Time: 22:20:54, ID: 1700922-05RE1 RB08-20170720 0.11893, Description: RB08-20170720

	# Name	ID	Area	%Rec	Area Out
1	1 13C5-PFHxA	17009...	5.08e4	123.9	NO
2	2 13C3-PFHxS	17009...	8.80e3	111.7	NO
3	3 13C8-PFOA	17009...	4.04e4	65.4	NO
4	4 13C9-PFNA	17009...	5.17e4	74.3	NO
5	5 13C4-PFOS	17009...	8.18e3	75.1	NO
6	6 13C6-PFDA	17009...	4.86e4	75.2	NO
7	7 13C7-PFUnA	17009...	5.38e4	84.5	NO

Name: 170811M2_24, Date: 11-Aug-2017, Time: 22:31:33, ID: 1700922-06RE1 RB09-20170721 0.11676, Description: RB09-20170721

	# Name	ID	Area	%Rec	Area Out
1	1 13C5-PFHxA	17009...	5.51e4	134.1	NO
2	2 13C3-PFHxS	17009...	8.44e3	107.1	NO
3	3 13C8-PFOA	17009...	4.41e4	71.5	NO
4	4 13C9-PFNA	17009...	5.20e4	74.6	NO
5	5 13C4-PFOS	17009...	8.46e3	77.7	NO
6	6 13C6-PFDA	17009...	5.27e4	81.5	NO
7	7 13C7-PFUnA	17009...	4.70e4	73.8	NO

Name: 170811M2_25, Date: 11-Aug-2017, Time: 22:42:11, ID: 1700925-01RE1 I001BC43S-170724 0.12112, Description: I001BC43S-170724

	# Name	ID	Area	%Rec	Area Out
1	1 13C5-PFHxA	17009...	6.04e4	147.1	NO
2	2 13C3-PFHxS	17009...	8.60e3	109.1	NO
3	3 13C8-PFOA	17009...	5.05e4	81.8	NO
4	4 13C9-PFNA	17009...	5.04e4	72.3	NO
5	5 13C4-PFOS	17009...	8.55e3	78.5	NO
6	6 13C6-PFDA	17009...	4.47e4	69.1	NO
7	7 13C7-PFUnA	17009...	5.22e4	81.9	NO

Dataset: U:\Q4.PRO\results\170811M2\RS AREAS.qld

Last Altered: Saturday, August 12, 2017 15:54:33 Pacific Daylight Time

Printed: Saturday, August 12, 2017 15:57:23 Pacific Daylight Time

Name: 170811M2_26, Date: 11-Aug-2017, Time: 22:52:49, ID: 1700925-02RE1 SB01-170724 0.12178, Description: SB01-170724

#	Name	ID	Area	%Rec	Area Out
1	1 13C5-PFHxA	17009...	5.45e4	132.8	NO
2	2 13C3-PFHxS	17009...	7.95e3	100.9	NO
3	3 13C8-PFOA	17009...	4.46e4	72.3	NO
4	4 13C9-PFNA	17009...	5.17e4	74.2	NO
5	5 13C4-PFOS	17009...	7.95e3	73.0	NO
6	6 13C6-PFDA	17009...	4.69e4	72.6	NO
7	7 13C7-PFUnA	17009...	4.32e4	67.8	NO

Name: 170811M2_27, Date: 11-Aug-2017, Time: 23:03:28, ID: IPA, Description: IPA

#	Name	ID	Area	%Rec	Area Out
1	1 13C5-PFHxA	IPA			NO
2	2 13C3-PFHxS	IPA			NO
3	3 13C8-PFOA	IPA			NO
4	4 13C9-PFNA	IPA			NO
5	5 13C4-PFOS	IPA			NO
6	6 13C6-PFDA	IPA			NO
7	7 13C7-PFUnA	IPA	4.35e1	0.1	NO

Name: 170811M2_28, Date: 11-Aug-2017, Time: 23:14:14, ID: ST170811M2-2 PFC CS3 17H1105, Description: PFC CS3 17H1105

#	Name	ID	Area	%Rec	Area Out
1	1 13C5-PFHxA	ST170...	3.97e4	96.7	NO
2	2 13C3-PFHxS	ST170...	7.67e3	97.3	NO
3	3 13C8-PFOA	ST170...	5.58e4	90.4	NO
4	4 13C9-PFNA	ST170...	6.72e4	96.4	NO
5	5 13C4-PFOS	ST170...	1.04e4	95.3	NO
6	6 13C6-PFDA	ST170...	5.79e4	89.6	NO
7	7 13C7-PFUnA	ST170...	5.86e4	91.9	NO

Name: 170811M2_29, Date: 11-Aug-2017, Time: 23:24:52, ID: IPA, Description: IPA

#	Name	ID	Area	%Rec	Area Out
1	1 13C5-PFHxA	IPA			NO
2	2 13C3-PFHxS	IPA			NO
3	3 13C8-PFOA	IPA			NO
4	4 13C9-PFNA	IPA			NO
5	5 13C4-PFOS	IPA			NO
6	6 13C6-PFDA	IPA			NO
7	7 13C7-PFUnA	IPA	1.19e1	0.0	NO

Dataset: U:\Q4.PRO\results\170811M2\RS AREAS.qld

Last Altered: Saturday, August 12, 2017 15:54:33 Pacific Daylight Time

Printed: Saturday, August 12, 2017 15:57:23 Pacific Daylight Time

Name: 170811M2_30, Date: 11-Aug-2017, Time: 23:35:31, ID: 1700925-03RE1 I001BC50S-170724 0.12135, Description: I001BC50S-170724

	# Name	ID	Area	%Rec	Area Out
1	1 13C5-PFHxA	17009...	4.11e4	100.2	NO
2	2 13C3-PFHxS	17009...	4.60e3	58.4	NO
3	3 13C8-PFOA	17009...	3.23e4	52.3	NO
4	4 13C9-PFNA	17009...	4.31e4	61.9	NO
5	5 13C4-PFOS	17009...	7.24e3	66.4	NO
6	6 13C6-PFDA	17009...	3.71e4	57.4	NO
7	7 13C7-PFUnA	17009...	3.98e4	62.5	NO

Name: 170811M2_31, Date: 11-Aug-2017, Time: 23:46:09, ID: 1700925-06RE1 EB01-170724 0.1185, Description: EB01-170724

	# Name	ID	Area	%Rec	Area Out
1	1 13C5-PFHxA	17009...	5.25e4	127.9	NO
2	2 13C3-PFHxS	17009...	7.72e3	98.0	NO
3	3 13C8-PFOA	17009...	4.42e4	71.7	NO
4	4 13C9-PFNA	17009...	5.12e4	73.4	NO
5	5 13C4-PFOS	17009...	8.28e3	76.0	NO
6	6 13C6-PFDA	17009...	4.94e4	76.5	NO
7	7 13C7-PFUnA	17009...	4.68e4	73.4	NO

Name: 170811M2_32, Date: 11-Aug-2017, Time: 23:56:48, ID: 1700929-01RE1 MATP01001 0.11834, Description: MATP01001

	# Name	ID	Area	%Rec	Area Out
1	1 13C5-PFHxA	17009...	5.53e4	134.8	NO
2	2 13C3-PFHxS	17009...	8.81e3	111.9	NO
3	3 13C8-PFOA	17009...	4.29e4	69.5	NO
4	4 13C9-PFNA	17009...	4.80e4	68.9	NO
5	5 13C4-PFOS	17009...	8.49e3	78.0	NO
6	6 13C6-PFDA	17009...	4.42e4	68.4	NO
7	7 13C7-PFUnA	17009...	4.63e4	72.7	NO

Name: 170811M2_33, Date: 12-Aug-2017, Time: 00:07:34, ID: 1700929-02RE1 MATP01002 0.1157, Description: MATP01002

	# Name	ID	Area	%Rec	Area Out
1	1 13C5-PFHxA	17009...	5.62e4	137.0	NO
2	2 13C3-PFHxS	17009...	9.35e3	118.6	NO
3	3 13C8-PFOA	17009...	4.99e4	80.9	NO
4	4 13C9-PFNA	17009...	5.70e4	81.9	NO
5	5 13C4-PFOS	17009...	9.00e3	82.6	NO
6	6 13C6-PFDA	17009...	5.00e4	77.4	NO
7	7 13C7-PFUnA	17009...	5.84e4	91.7	NO

Dataset: U:\Q4.PRO\results\170811M2\RS AREAS.qld

Last Altered: Saturday, August 12, 2017 15:54:33 Pacific Daylight Time

Printed: Saturday, August 12, 2017 15:57:23 Pacific Daylight Time

Name: 170811M2_34, Date: 12-Aug-2017, Time: 00:18:13, ID: 1700938-01RE1 NORP08102 0.11844, Description: NORP08102

#	Name	ID	Area	%Rec	Area Out
1	1 13C5-PFHxA	17009...	4.63e4	112.7	NO
2	2 13C3-PFHxS	17009...	7.40e3	93.9	NO
3	3 13C8-PFOA	17009...	3.93e4	63.6	NO
4	4 13C9-PFNA	17009...	4.84e4	69.5	NO
5	5 13C4-PFOS	17009...	7.45e3	68.4	NO
6	6 13C6-PFDA	17009...	3.85e4	59.6	NO
7	7 13C7-PFUnA	17009...	4.41e4	69.2	NO

Name: 170811M2_35, Date: 12-Aug-2017, Time: 00:28:51, ID: 1700938-02RE1 NORP08103 0.12014, Description: NORP08103

#	Name	ID	Area	%Rec	Area Out
1	1 13C5-PFHxA	17009...	5.15e4	125.5	NO
2	2 13C3-PFHxS	17009...	8.26e3	104.9	NO
3	3 13C8-PFOA	17009...	4.45e4	72.0	NO
4	4 13C9-PFNA	17009...	5.12e4	73.4	NO
5	5 13C4-PFOS	17009...	8.19e3	75.2	NO
6	6 13C6-PFDA	17009...	4.53e4	70.0	NO
7	7 13C7-PFUnA	17009...	3.88e4	60.9	NO

Name: 170811M2_36, Date: 12-Aug-2017, Time: 00:39:29, ID: 1700938-03RE1 NORP08104 0.11247, Description: NORP08104

#	Name	ID	Area	%Rec	Area Out
1	1 13C5-PFHxA	17009...	4.45e4	108.5	NO
2	2 13C3-PFHxS	17009...	7.13e3	90.5	NO
3	3 13C8-PFOA	17009...	3.93e4	63.6	NO
4	4 13C9-PFNA	17009...	4.37e4	62.8	NO
5	5 13C4-PFOS	17009...	6.49e3	59.6	NO
6	6 13C6-PFDA	17009...	3.75e4	58.0	NO
7	7 13C7-PFUnA	17009...	3.59e4	56.3	NO

Name: 170811M2_37, Date: 12-Aug-2017, Time: 00:50:08, ID: IPA, Description: IPA

#	Name	ID	Area	%Rec	Area Out
1	1 13C5-PFHxA	IPA			NO
2	2 13C3-PFHxS	IPA			NO
3	3 13C8-PFOA	IPA			NO
4	4 13C9-PFNA	IPA			NO
5	5 13C4-PFOS	IPA			NO
6	6 13C6-PFDA	IPA			NO
7	7 13C7-PFUnA	IPA	9.26e0	0.0	NO

Dataset: U:\Q4.PRO\results\170811M2\RS AREAS.qld

Last Altered: Saturday, August 12, 2017 15:54:33 Pacific Daylight Time

Printed: Saturday, August 12, 2017 15:57:23 Pacific Daylight Time

Name: 170811M2_38, Date: 12-Aug-2017, Time: 01:00:54, ID: B7H0073-MS1 @20X Matrix Spike 0.0005, Description: Matrix Spike

#	Name	ID	Area	%Rec	Area Out
1	1 13C5-PFHxA	B7H00...	4.56e3	5.6	YES
2	2 13C3-PFHxS	B7H00...	1.06e3	6.7	YES
3	3 13C8-PFOA	B7H00...	6.06e3	4.9	YES
4	4 13C9-PFNA	B7H00...	5.94e3	4.3	YES
5	5 13C4-PFOS	B7H00...	6.84e2	3.1	YES
6	6 13C6-PFDA	B7H00...	6.73e3	5.2	YES
7	7 13C7-PFUnA	B7H00...	6.20e3	4.9	YES

Name: 170811M2_39, Date: 12-Aug-2017, Time: 01:11:32, ID: IPA, Description: IPA

#	Name	ID	Area	%Rec	Area Out
1	1 13C5-PFHxA	IPA	8.16e0	0.0	NO
2	2 13C3-PFHxS	IPA			NO
3	3 13C8-PFOA	IPA			NO
4	4 13C9-PFNA	IPA			NO
5	5 13C4-PFOS	IPA			NO
6	6 13C6-PFDA	IPA	6.79e0	0.0	NO
7	7 13C7-PFUnA	IPA	1.46e1	0.0	NO

Name: 170811M2_40, Date: 12-Aug-2017, Time: 01:22:19, ID: B7H0073-MSD1 @20X Matrix Spike Dup 0.00139, Description: Matrix Spike Dup

#	Name	ID	Area	%Rec	Area Out
1	1 13C5-PFHxA	B7H00...	4.60e3	5.6	YES
2	2 13C3-PFHxS	B7H00...	1.14e3	7.2	YES
3	3 13C8-PFOA	B7H00...	5.71e3	4.6	YES
4	4 13C9-PFNA	B7H00...	6.77e3	4.9	YES
5	5 13C4-PFOS	B7H00...	1.16e3	5.3	YES
6	6 13C6-PFDA	B7H00...	6.76e3	5.2	YES
7	7 13C7-PFUnA	B7H00...	6.82e3	5.3	YES

Name: 170811M2_41, Date: 12-Aug-2017, Time: 01:32:57, ID: IPA, Description: IPA

#	Name	ID	Area	%Rec	Area Out
1	1 13C5-PFHxA	IPA			NO
2	2 13C3-PFHxS	IPA			NO
3	3 13C8-PFOA	IPA			NO
4	4 13C9-PFNA	IPA			NO
5	5 13C4-PFOS	IPA			NO
6	6 13C6-PFDA	IPA			NO
7	7 13C7-PFUnA	IPA			NO

Dataset: U:\Q4.PRO\results\170811M2\RS AREAS.qld

Last Altered: Saturday, August 12, 2017 15:54:33 Pacific Daylight Time

Printed: Saturday, August 12, 2017 15:57:23 Pacific Daylight Time

Name: 170811M2_42, Date: 12-Aug-2017, Time: 01:43:36, ID: 1700925-04RE2@20X I001MW52S-170724 0.00122, Description: I001MW52S-170724

	# Name	ID	Area	%Rec	Area Out
1	1 13C5-PFHxA	17009...	4.73e3	5.8	YES
2	2 13C3-PFHxS	17009...	9.70e2	6.2	YES
3	3 13C8-PFOA	17009...	6.30e3	5.1	YES
4	4 13C9-PFNA	17009...	6.80e3	4.9	YES
5	5 13C4-PFOS	17009...	1.22e3	5.6	YES
6	6 13C6-PFDA	17009...	6.27e3	4.9	YES
7	7 13C7-PFUnA	17009...	6.88e3	5.4	YES

Name: 170811M2_43, Date: 12-Aug-2017, Time: 01:54:14, ID: IPA, Description: IPA

	# Name	ID	Area	%Rec	Area Out
1	1 13C5-PFHxA	IPA			NO
2	2 13C3-PFHxS	IPA			NO
3	3 13C8-PFOA	IPA			NO
4	4 13C9-PFNA	IPA			NO
5	5 13C4-PFOS	IPA			NO
6	6 13C6-PFDA	IPA			NO
7	7 13C7-PFUnA	IPA	1.25e1	0.0	NO

Name: 170811M2_44, Date: 12-Aug-2017, Time: 02:05:00, ID: 1700925-05RE2@20X I001MW52X-170724 0.00133, Description: I001MW52X-170724

	# Name	ID	Area	%Rec	Area Out
1	1 13C5-PFHxA	17009...	4.56e3	5.6	YES
2	2 13C3-PFHxS	17009...	1.10e3	7.0	YES
3	3 13C8-PFOA	17009...	6.54e3	5.3	YES
4	4 13C9-PFNA	17009...	6.30e3	4.5	YES
5	5 13C4-PFOS	17009...	1.20e3	5.5	YES
6	6 13C6-PFDA	17009...	6.04e3	4.7	YES
7	7 13C7-PFUnA	17009...	6.82e3	5.3	YES

Name: 170811M2_45, Date: 12-Aug-2017, Time: 02:15:39, ID: IPA, Description: IPA

	# Name	ID	Area	%Rec	Area Out
1	1 13C5-PFHxA	IPA			NO
2	2 13C3-PFHxS	IPA			NO
3	3 13C8-PFOA	IPA			NO
4	4 13C9-PFNA	IPA			NO
5	5 13C4-PFOS	IPA			NO
6	6 13C6-PFDA	IPA			NO
7	7 13C7-PFUnA	IPA			NO

Dataset: U:\Q4.PRO\results\170811M2\RS AREAS.qld

Last Altered: Saturday, August 12, 2017 15:54:33 Pacific Daylight Time

Printed: Saturday, August 12, 2017 15:57:23 Pacific Daylight Time

Name: 170811M2_46, Date: 12-Aug-2017, Time: 02:26:17, ID: 1700958-15RE1@10X MATP05081 1.02, Description: MATP05081

#	Name	ID	Area	%Rec	Area Out
1	1 13C5-PFHxA	17009...	5.58e3	13.6	YES
2	2 13C3-PFHxS	17009...	9.20e2	11.7	YES
3	3 13C8-PFOA	17009...	4.91e3	8.0	YES
4	4 13C9-PFNA	17009...	4.83e3	6.9	YES
5	5 13C4-PFOS	17009...	8.40e2	7.7	YES
6	6 13C6-PFDA	17009...	4.32e3	6.7	YES
7	7 13C7-PFUnA	17009...	4.76e3	7.5	YES

Name: 170811M2_47, Date: 12-Aug-2017, Time: 02:36:56, ID: IPA, Description: IPA

#	Name	ID	Area	%Rec	Area Out
1	1 13C5-PFHxA	IPA			NO
2	2 13C3-PFHxS	IPA			NO
3	3 13C8-PFOA	IPA			NO
4	4 13C9-PFNA	IPA			NO
5	5 13C4-PFOS	IPA			NO
6	6 13C6-PFDA	IPA			NO
7	7 13C7-PFUnA	IPA			NO

Name: 170811M2_48, Date: 12-Aug-2017, Time: 02:47:34, ID: ST170811M2-3 PFC CS3 17H1105, Description: PFC CS3 17H1105

#	Name	ID	Area	%Rec	Area Out
1	1 13C5-PFHxA	ST170...	3.91e4	95.2	NO
2	2 13C3-PFHxS	ST170...	6.98e3	88.6	NO
3	3 13C8-PFOA	ST170...	5.90e4	95.6	NO
4	4 13C9-PFNA	ST170...	6.47e4	92.9	NO
5	5 13C4-PFOS	ST170...	1.05e4	96.4	NO
6	6 13C6-PFDA	ST170...	6.56e4	101.4	NO
7	7 13C7-PFUnA	ST170...	5.83e4	91.5	NO

Name: 170811M2_49, Date: 12-Aug-2017, Time: 02:58:20, ID: IPA, Description: IPA

#	Name	ID	Area	%Rec	Area Out
1	1 13C5-PFHxA	IPA			NO
2	2 13C3-PFHxS	IPA			NO
3	3 13C8-PFOA	IPA			NO
4	4 13C9-PFNA	IPA			NO
5	5 13C4-PFOS	IPA			NO
6	6 13C6-PFDA	IPA			NO
7	7 13C7-PFUnA	IPA	3.48e1	0.1	NO

Dataset: U:\Q4.PRO\results\170811M2\RS AREAS.qld

Last Altered: Saturday, August 12, 2017 15:54:33 Pacific Daylight Time

Printed: Saturday, August 12, 2017 15:57:23 Pacific Daylight Time

Name: 170811M2_50, Date: 12-Aug-2017, Time: 03:08:59, ID: 1701007-03 RI17-EB3-080317 0.26497, Description: RI17-EB3-080317

#	Name	ID	Area	%Rec	Area Out
1	1 13C5-PFHxA	17010...	7.15e4	174.2	YES
2	2 13C3-PFHxS	17010...	1.12e4	142.1	NO
3	3 13C8-PFOA	17010...	6.36e4	103.0	NO
4	4 13C9-PFNA	17010...	6.13e4	88.1	NO
5	5 13C4-PFOS	17010...	1.17e4	107.4	NO
6	6 13C6-PFDA	17010...	5.82e4	90.0	NO
7	7 13C7-PFUnA	17010...	7.63e4	119.7	NO

Name: 170811M2_51, Date: 12-Aug-2017, Time: 03:19:37, ID: 1701007-04 RI17-EB8-080317 0.26753, Description: RI17-EB8-080317

#	Name	ID	Area	%Rec	Area Out
1	1 13C5-PFHxA	17010...	3.94e4	96.0	NO
2	2 13C3-PFHxS	17010...	5.98e3	75.9	NO
3	3 13C8-PFOA	17010...	3.32e4	53.9	NO
4	4 13C9-PFNA	17010...	3.42e4	49.0	YES
5	5 13C4-PFOS	17010...	5.59e3	51.3	NO
6	6 13C6-PFDA	17010...	3.72e4	57.5	NO
7	7 13C7-PFUnA	17010...	3.36e4	52.7	NO

Name: 170811M2_52, Date: 12-Aug-2017, Time: 03:30:16, ID: IPA, Description: IPA

#	Name	ID	Area	%Rec	Area Out
1	1 13C5-PFHxA	IPA			NO
2	2 13C3-PFHxS	IPA			NO
3	3 13C8-PFOA	IPA			NO
4	4 13C9-PFNA	IPA			NO
5	5 13C4-PFOS	IPA			NO
6	6 13C6-PFDA	IPA			NO
7	7 13C7-PFUnA	IPA			NO

Name: 170811M2_53, Date: 12-Aug-2017, Time: 03:40:54, ID: 1700958-06RE1 MATP03050 1.22, Description: MATP03050

#	Name	ID	Area	%Rec	Area Out
1	1 13C5-PFHxA	17009...	5.15e4	125.5	NO
2	2 13C3-PFHxS	17009...	6.07e3	77.0	NO
3	3 13C8-PFOA	17009...	4.71e4	76.3	NO
4	4 13C9-PFNA	17009...	5.10e4	73.1	NO
5	5 13C4-PFOS	17009...	8.49e3	77.9	NO
6	6 13C6-PFDA	17009...	5.18e4	80.2	NO
7	7 13C7-PFUnA	17009...	5.12e4	80.4	NO

Dataset: U:\Q4.PRO\results\170811M2\RS AREAS.qld

Last Altered: Saturday, August 12, 2017 15:54:33 Pacific Daylight Time

Printed: Saturday, August 12, 2017 15:57:23 Pacific Daylight Time

Name: 170811M2_54, Date: 12-Aug-2017, Time: 03:51:41, ID: IPA, Description: IPA

#	Name	ID	Area	%Rec	Area Out
1	1 13C5-PFHxA	IPA			NO
2	2 13C3-PFHxS	IPA			NO
3	3 13C8-PFOA	IPA			NO
4	4 13C9-PFNA	IPA			NO
5	5 13C4-PFOS	IPA			NO
6	6 13C6-PFDA	IPA			NO
7	7 13C7-PFUnA	IPA	8.40e0	0.0	NO

Name: 170811M2_55, Date: 12-Aug-2017, Time: 04:02:19, ID: 1700958-09RE1 MATP04060 1.27, Description: MATP04060

#	Name	ID	Area	%Rec	Area Out
1	1 13C5-PFHxA	17009...	5.12e4	124.7	NO
2	2 13C3-PFHxS	17009...	9.72e3	123.4	NO
3	3 13C8-PFOA	17009...	4.17e4	67.5	NO
4	4 13C9-PFNA	17009...	5.18e4	74.3	NO
5	5 13C4-PFOS	17009...	8.78e3	80.6	NO
6	6 13C6-PFDA	17009...	5.28e4	81.6	NO
7	7 13C7-PFUnA	17009...	5.09e4	79.9	NO

Name: 170811M2_56, Date: 12-Aug-2017, Time: 04:12:57, ID: 1700958-10RE1 MATP04061 1.27, Description: MATP04061

#	Name	ID	Area	%Rec	Area Out
1	1 13C5-PFHxA	17009...	6.08e4	148.1	NO
2	2 13C3-PFHxS	17009...	1.13e4	143.0	NO
3	3 13C8-PFOA	17009...	4.99e4	80.8	NO
4	4 13C9-PFNA	17009...	6.45e4	92.6	NO
5	5 13C4-PFOS	17009...	9.32e3	85.5	NO
6	6 13C6-PFDA	17009...	6.75e4	104.3	NO
7	7 13C7-PFUnA	17009...	5.80e4	91.1	NO

Name: 170811M2_57, Date: 12-Aug-2017, Time: 04:23:41, ID: 1700958-13RE1 MATP05079 1.1, Description: MATP05079

#	Name	ID	Area	%Rec	Area Out
1	1 13C5-PFHxA	17009...	5.50e4	134.0	NO
2	2 13C3-PFHxS	17009...	1.01e4	128.0	NO
3	3 13C8-PFOA	17009...	4.55e4	73.8	NO
4	4 13C9-PFNA	17009...	5.19e4	74.5	NO
5	5 13C4-PFOS	17009...	1.01e4	92.7	NO
6	6 13C6-PFDA	17009...	5.74e4	88.7	NO
7	7 13C7-PFUnA	17009...	5.74e4	90.1	NO

Dataset: U:\Q4.PRO\results\170811M2\RS AREAS.qld

Last Altered: Saturday, August 12, 2017 15:54:33 Pacific Daylight Time

Printed: Saturday, August 12, 2017 15:57:23 Pacific Daylight Time

Name: 170811M2_58, Date: 12-Aug-2017, Time: 04:34:36, ID: 1700958-15RE1 MATP05081 1.02, Description: MATP05081

#	Name	ID	Area	%Rec	Area Out
1	1 13C5-PFHxA	17009...	5.72e4	139.4	NO
2	2 13C3-PFHxS	17009...	9.37e3	119.0	NO
3	3 13C8-PFOA	17009...	4.89e4	79.2	NO
4	4 13C9-PFNA	17009...	4.77e4	68.4	NO
5	5 13C4-PFOS	17009...	5.02e3	46.1	YES
6	6 13C6-PFDA	17009...	5.10e4	78.9	NO
7	7 13C7-PFUnA	17009...	5.28e4	82.8	NO

Name: 170811M2_59, Date: 12-Aug-2017, Time: 04:45:27, ID: IPA, Description: IPA

#	Name	ID	Area	%Rec	Area Out
1	1 13C5-PFHxA	IPA			NO
2	2 13C3-PFHxS	IPA			NO
3	3 13C8-PFOA	IPA			NO
4	4 13C9-PFNA	IPA			NO
5	5 13C4-PFOS	IPA			NO
6	6 13C6-PFDA	IPA			NO
7	7 13C7-PFUnA	IPA	9.58e0	0.0	NO

Name: 170811M2_60, Date: 12-Aug-2017, Time: 04:56:09, ID: 1700961-02 MATP05098 1, Description: MATP05098

#	Name	ID	Area	%Rec	Area Out
1	1 13C5-PFHxA	17009...	5.32e4	129.7	NO
2	2 13C3-PFHxS	17009...	9.88e3	125.4	NO
3	3 13C8-PFOA	17009...	4.36e4	70.6	NO
4	4 13C9-PFNA	17009...	5.66e4	81.2	NO
5	5 13C4-PFOS	17009...	8.85e3	81.2	NO
6	6 13C6-PFDA	17009...	4.43e4	68.6	NO
7	7 13C7-PFUnA	17009...	4.62e4	72.6	NO

Name: 170811M2_61, Date: 12-Aug-2017, Time: 05:07:16, ID: 1700961-03 MATP05099 1, Description: MATP05099

#	Name	ID	Area	%Rec	Area Out
1	1 13C5-PFHxA	17009...	5.56e4	135.4	NO
2	2 13C3-PFHxS	17009...	1.03e4	130.8	NO
3	3 13C8-PFOA	17009...	4.74e4	76.8	NO
4	4 13C9-PFNA	17009...	5.46e4	78.4	NO
5	5 13C4-PFOS	17009...	8.63e3	79.2	NO
6	6 13C6-PFDA	17009...	4.93e4	76.3	NO
7	7 13C7-PFUnA	17009...	5.40e4	84.8	NO

Dataset: U:\Q4.PRO\results\170811M2\RS AREAS.qld

Last Altered: Saturday, August 12, 2017 15:54:33 Pacific Daylight Time

Printed: Saturday, August 12, 2017 15:57:23 Pacific Daylight Time

Name: 170811M2_62, Date: 12-Aug-2017, Time: 05:18:08, ID: 1700961-04 MATP05100 1, Description: MATP05100

#	Name	ID	Area	%Rec	Area Out
1	1 13C5-PFHxA	17009...	6.08e4	148.1	NO
2	2 13C3-PFHxS	17009...	9.87e3	125.2	NO
3	3 13C8-PFOA	17009...	4.96e4	80.4	NO
4	4 13C9-PFNA	17009...	5.24e4	75.2	NO
5	5 13C4-PFOS	17009...	9.46e3	86.9	NO
6	6 13C6-PFDA	17009...	5.52e4	85.4	NO
7	7 13C7-PFUnA	17009...	5.81e4	91.2	NO

Name: 170811M2_63, Date: 12-Aug-2017, Time: 05:28:47, ID: IPA, Description: IPA

#	Name	ID	Area	%Rec	Area Out
1	1 13C5-PFHxA	IPA			NO
2	2 13C3-PFHxS	IPA			NO
3	3 13C8-PFOA	IPA	5.96e0	0.0	NO
4	4 13C9-PFNA	IPA			NO
5	5 13C4-PFOS	IPA			NO
6	6 13C6-PFDA	IPA			NO
7	7 13C7-PFUnA	IPA	8.02e0	0.0	NO

Name: 170811M2_64, Date: 12-Aug-2017, Time: 05:39:33, ID: ST170811M2-4 PFC CS0 17H1106, Description: PFC CS0 17H1106

#	Name	ID	Area	%Rec	Area Out
1	1 13C5-PFHxA	ST170...	4.05e4	98.6	NO
2	2 13C3-PFHxS	ST170...	7.85e3	99.6	NO
3	3 13C8-PFOA	ST170...	6.14e4	99.4	NO
4	4 13C9-PFNA	ST170...	6.94e4	99.6	NO
5	5 13C4-PFOS	ST170...	1.14e4	104.4	NO
6	6 13C6-PFDA	ST170...	5.90e4	91.2	NO
7	7 13C7-PFUnA	ST170...	6.57e4	103.2	NO

Name: 170811M2_65, Date: 12-Aug-2017, Time: 05:50:19, ID: IPA, Description: IPA

#	Name	ID	Area	%Rec	Area Out
1	1 13C5-PFHxA	IPA			NO
2	2 13C3-PFHxS	IPA			NO
3	3 13C8-PFOA	IPA			NO
4	4 13C9-PFNA	IPA			NO
5	5 13C4-PFOS	IPA			NO
6	6 13C6-PFDA	IPA			NO
7	7 13C7-PFUnA	IPA			NO

Dataset: U:\Q4.PRO\results\170811M2\RS AREAS.qld

Last Altered: Saturday, August 12, 2017 15:54:33 Pacific Daylight Time

Printed: Saturday, August 12, 2017 15:57:23 Pacific Daylight Time

Name: 170811M2_66, Date: 12-Aug-2017, Time: 06:01:06, ID: 1700961-05 MATP05102 1, Description: MATP05102

#	Name	ID	Area	%Rec	Area Out
1	1 13C5-PFHxA	17009...	6.13e4	149.5	NO
2	2 13C3-PFHxS	17009...	9.38e3	119.0	NO
3	3 13C8-PFOA	17009...	5.31e4	86.0	NO
4	4 13C9-PFNA	17009...	5.92e4	85.0	NO
5	5 13C4-PFOS	17009...	1.00e4	92.2	NO
6	6 13C6-PFDA	17009...	5.18e4	80.1	NO
7	7 13C7-PFUnA	17009...	5.28e4	82.9	NO

Name: 170811M2_67, Date: 12-Aug-2017, Time: 06:11:44, ID: 1700961-06 MATP05103 1, Description: MATP05103

#	Name	ID	Area	%Rec	Area Out
1	1 13C5-PFHxA	17009...	5.93e4	144.5	NO
2	2 13C3-PFHxS	17009...	1.02e4	130.0	NO
3	3 13C8-PFOA	17009...	5.15e4	83.4	NO
4	4 13C9-PFNA	17009...	5.66e4	81.2	NO
5	5 13C4-PFOS	17009...	1.01e4	92.6	NO
6	6 13C6-PFDA	17009...	5.72e4	88.5	NO
7	7 13C7-PFUnA	17009...	4.92e4	77.1	NO

Name: 170811M2_68, Date: 12-Aug-2017, Time: 06:22:23, ID: 1700961-07 MATP04055 1, Description: MATP04055

#	Name	ID	Area	%Rec	Area Out
1	1 13C5-PFHxA	17009...	5.33e4	129.8	NO
2	2 13C3-PFHxS	17009...	9.20e3	116.8	NO
3	3 13C8-PFOA	17009...	4.61e4	74.7	NO
4	4 13C9-PFNA	17009...	5.25e4	75.3	NO
5	5 13C4-PFOS	17009...	9.02e3	82.8	NO
6	6 13C6-PFDA	17009...	4.52e4	69.8	NO
7	7 13C7-PFUnA	17009...	4.85e4	76.0	NO

Name: 170811M2_69, Date: 12-Aug-2017, Time: 06:33:01, ID: 1700961-08 MATP03041 1, Description: MATP03041

#	Name	ID	Area	%Rec	Area Out
1	1 13C5-PFHxA	17009...	5.32e4	129.6	NO
2	2 13C3-PFHxS	17009...	8.34e3	105.8	NO
3	3 13C8-PFOA	17009...	4.26e4	69.1	NO
4	4 13C9-PFNA	17009...	4.97e4	71.3	NO
5	5 13C4-PFOS	17009...	8.31e3	76.3	NO
6	6 13C6-PFDA	17009...	5.02e4	77.7	NO
7	7 13C7-PFUnA	17009...	4.62e4	72.6	NO

Dataset: U:\Q4.PRO\results\170811M2\RS AREAS.qld

Last Altered: Saturday, August 12, 2017 15:54:33 Pacific Daylight Time

Printed: Saturday, August 12, 2017 15:57:23 Pacific Daylight Time

Name: 170811M2_70, Date: 12-Aug-2017, Time: 06:43:40, ID: 1700961-09 MATP04063 1, Description: MATP04063

#	Name	ID	Area	%Rec	Area Out
1	1 13C5-PFHxA	17009...	4.58e4	111.5	NO
2	2 13C3-PFHxS	17009...	8.13e3	103.2	NO
3	3 13C8-PFOA	17009...	4.28e4	69.4	NO
4	4 13C9-PFNA	17009...	4.79e4	68.7	NO
5	5 13C4-PFOS	17009...	7.57e3	69.5	NO
6	6 13C6-PFDA	17009...	4.96e4	76.8	NO
7	7 13C7-PFUnA	17009...	4.45e4	69.8	NO

Name: 170811M2_71, Date: 12-Aug-2017, Time: 06:54:18, ID: 1700961-11 MATP04065 1, Description: MATP04065

#	Name	ID	Area	%Rec	Area Out
1	1 13C5-PFHxA	17009...	5.91e4	143.9	NO
2	2 13C3-PFHxS	17009...	9.51e3	120.7	NO
3	3 13C8-PFOA	17009...	4.70e4	76.1	NO
4	4 13C9-PFNA	17009...	6.40e4	91.9	NO
5	5 13C4-PFOS	17009...	9.61e3	88.2	NO
6	6 13C6-PFDA	17009...	5.30e4	82.0	NO
7	7 13C7-PFUnA	17009...	5.40e4	84.8	NO

Name: 170811M2_72, Date: 12-Aug-2017, Time: 07:04:56, ID: 1700961-12 MATP04066 1, Description: MATP04066

#	Name	ID	Area	%Rec	Area Out
1	1 13C5-PFHxA	17009...	5.77e4	140.6	NO
2	2 13C3-PFHxS	17009...	9.98e3	126.7	NO
3	3 13C8-PFOA	17009...	4.73e4	76.6	NO
4	4 13C9-PFNA	17009...	5.99e4	86.0	NO
5	5 13C4-PFOS	17009...	1.00e4	92.0	NO
6	6 13C6-PFDA	17009...	5.92e4	91.5	NO
7	7 13C7-PFUnA	17009...	5.28e4	82.9	NO

Name: 170811M2_73, Date: 12-Aug-2017, Time: 07:15:34, ID: 1700960-03 MATP05084 0.125, Description: MATP05084

#	Name	ID	Area	%Rec	Area Out
1	1 13C5-PFHxA	17009...	6.75e4	164.4	YES
2	2 13C3-PFHxS	17009...	1.07e4	135.3	NO
3	3 13C8-PFOA	17009...	5.93e4	96.1	NO
4	4 13C9-PFNA	17009...	5.79e4	83.1	NO
5	5 13C4-PFOS	17009...	1.02e4	94.0	NO
6	6 13C6-PFDA	17009...	5.70e4	88.1	NO
7	7 13C7-PFUnA	17009...	6.60e4	103.6	NO

Dataset: U:\Q4.PRO\results\170811M2\RS AREAS.qld

Last Altered: Saturday, August 12, 2017 15:54:33 Pacific Daylight Time

Printed: Saturday, August 12, 2017 15:57:23 Pacific Daylight Time

Name: 170811M2_74, Date: 12-Aug-2017, Time: 07:27:11, ID: 1700960-05 MATP05086 1, Description: MATP05086

#	Name	ID	Area	%Rec	Area Out
1	1 13C5-PFHxA	17009...	6.43e4	156.6	YES
2	2 13C3-PFHxS	17009...	1.03e4	131.1	NO
3	3 13C8-PFOA	17009...	5.26e4	85.2	NO
4	4 13C9-PFNA	17009...	5.84e4	83.8	NO
5	5 13C4-PFOS	17009...	9.26e3	85.0	NO
6	6 13C6-PFDA	17009...	5.47e4	84.5	NO
7	7 13C7-PFUnA	17009...	5.45e4	85.6	NO

Name: 170811M2_75, Date: 12-Aug-2017, Time: 07:38:48, ID: 1700960-10 MATP05091 1, Description: MATP05091

#	Name	ID	Area	%Rec	Area Out
1	1 13C5-PFHxA	17009...	7.35e4	179.0	YES
2	2 13C3-PFHxS	17009...	1.21e4	153.0	YES
3	3 13C8-PFOA	17009...	6.31e4	102.3	NO
4	4 13C9-PFNA	17009...	7.07e4	101.4	NO
5	5 13C4-PFOS	17009...	1.01e4	93.1	NO
6	6 13C6-PFDA	17009...	6.86e4	106.1	NO
7	7 13C7-PFUnA	17009...	6.20e4	97.2	NO

Name: 170811M2_76, Date: 12-Aug-2017, Time: 07:49:26, ID: IPA, Description: IPA

#	Name	ID	Area	%Rec	Area Out
1	1 13C5-PFHxA	IPA			NO
2	2 13C3-PFHxS	IPA			NO
3	3 13C8-PFOA	IPA			NO
4	4 13C9-PFNA	IPA			NO
5	5 13C4-PFOS	IPA			NO
6	6 13C6-PFDA	IPA			NO
7	7 13C7-PFUnA	IPA	1.11e1	0.0	NO

Name: 170811M2_77, Date: 12-Aug-2017, Time: 08:00:04, ID: ST170811M2-3 PFC CS3 17H1105, Description: PFC CS3 17H1105

#	Name	ID	Area	%Rec	Area Out
1	1 13C5-PFHxA	ST170...	4.10e4	99.9	NO
2	2 13C3-PFHxS	ST170...	7.43e3	94.3	NO
3	3 13C8-PFOA	ST170...	6.17e4	100.0	NO
4	4 13C9-PFNA	ST170...	6.95e4	99.7	NO
5	5 13C4-PFOS	ST170...	1.09e4	100.2	NO
6	6 13C6-PFDA	ST170...	6.98e4	108.0	NO
7	7 13C7-PFUnA	ST170...	6.52e4	102.3	NO

Dataset: U:\Q4.PRO\results\170811M2\IRS AREAS.qld

Last Altered: Saturday, August 12, 2017 15:54:33 Pacific Daylight Time

Printed: Saturday, August 12, 2017 15:57:23 Pacific Daylight Time

Name: 170811M2_78, Date: 12-Aug-2017, Time: 08:10:51, ID: IPA, Description: IPA

#	Name	ID	Area	%Rec	Area Out
1	1 13C5-PFHxA	IPA	6.65e0	0.0	NO
2	2 13C3-PFHxS	IPA			NO
3	3 13C8-PFOA	IPA			NO
4	4 13C9-PFNA	IPA			NO
5	5 13C4-PFOS	IPA			NO
6	6 13C6-PFDA	IPA			NO
7	7 13C7-PFUnA	IPA			NO

Name: 170811M2_79, Date: 12-Aug-2017, Time: 08:21:29, ID: 1700960-11 MATP05092 1, Description: MATP05092

#	Name	ID	Area	%Rec	Area Out
1	1 13C5-PFHxA	17009...	6.97e4	169.8	YES
2	2 13C3-PFHxS	17009...	1.14e4	145.2	NO
3	3 13C8-PFOA	17009...	5.54e4	89.8	NO
4	4 13C9-PFNA	17009...	6.06e4	87.0	NO
5	5 13C4-PFOS	17009...	9.81e3	90.0	NO
6	6 13C6-PFDA	17009...	5.97e4	92.3	NO
7	7 13C7-PFUnA	17009...	6.87e4	107.8	NO

Name: 170811M2_80, Date: 12-Aug-2017, Time: 08:32:16, ID: IPA, Description: IPA

#	Name	ID	Area	%Rec	Area Out
1	1 13C5-PFHxA	IPA			NO
2	2 13C3-PFHxS	IPA			NO
3	3 13C8-PFOA	IPA			NO
4	4 13C9-PFNA	IPA			NO
5	5 13C4-PFOS	IPA			NO
6	6 13C6-PFDA	IPA	5.67e0	0.0	NO
7	7 13C7-PFUnA	IPA			NO

Name: 170811M2_81, Date: 12-Aug-2017, Time: 08:42:54, ID: 1700960-04@5X MATP05085 1, Description: MATP05085

#	Name	ID	Area	%Rec	Area Out
1	1 13C5-PFHxA	17009...	1.91e4	46.4	YES
2	2 13C3-PFHxS	17009...	2.98e3	37.8	YES
3	3 13C8-PFOA	17009...	1.56e4	25.3	YES
4	4 13C9-PFNA	17009...	1.70e4	24.4	YES
5	5 13C4-PFOS	17009...	2.50e3	23.0	YES
6	6 13C6-PFDA	17009...	1.90e4	29.3	YES
7	7 13C7-PFUnA	17009...	1.59e4	24.9	YES

Dataset: U:\Q4.PRO\results\170811M2\RS AREAS.qld

Last Altered: Saturday, August 12, 2017 15:54:33 Pacific Daylight Time

Printed: Saturday, August 12, 2017 15:57:23 Pacific Daylight Time

Name: 170811M2_82, Date: 12-Aug-2017, Time: 08:53:40, ID: IPA, Description: IPA

#	Name	ID	Area	%Rec	Area Out
1	1 13C5-PFHxA	IPA			NO
2	2 13C3-PFHxS	IPA			NO
3	3 13C8-PFOA	IPA			NO
4	4 13C9-PFNA	IPA			NO
5	5 13C4-PFOS	IPA			NO
6	6 13C6-PFDA	IPA			NO
7	7 13C7-PFUnA	IPA			NO

Name: 170811M2_83, Date: 12-Aug-2017, Time: 09:04:19, ID: 1700958-04 MATP03048 1, Description: MATP03048

#	Name	ID	Area	%Rec	Area Out
1	1 13C5-PFHxA	17009...	5.50e4	134.0	NO
2	2 13C3-PFHxS	17009...	8.85e3	112.4	NO
3	3 13C8-PFOA	17009...	4.30e4	69.7	NO
4	4 13C9-PFNA	17009...	4.91e4	70.5	NO
5	5 13C4-PFOS	17009...	5.72e3	52.5	NO
6	6 13C6-PFDA	17009...	4.64e4	71.8	NO
7	7 13C7-PFUnA	17009...	5.04e4	79.1	NO

Name: 170811M2_84, Date: 12-Aug-2017, Time: 09:14:58, ID: IPA, Description: IPA

#	Name	ID	Area	%Rec	Area Out
1	1 13C5-PFHxA	IPA			NO
2	2 13C3-PFHxS	IPA			NO
3	3 13C8-PFOA	IPA			NO
4	4 13C9-PFNA	IPA			NO
5	5 13C4-PFOS	IPA			NO
6	6 13C6-PFDA	IPA			NO
7	7 13C7-PFUnA	IPA	6.05e0	0.0	NO

Name: 170811M2_85, Date: 12-Aug-2017, Time: 09:25:36, ID: 1700958-04@20X MATP03048 1, Description: MATP03048

#	Name	ID	Area	%Rec	Area Out
1	1 13C5-PFHxA	17009...	2.38e3	5.8	YES
2	2 13C3-PFHxS	17009...	4.07e2	5.2	YES
3	3 13C8-PFOA	17009...	2.34e3	3.8	YES
4	4 13C9-PFNA	17009...	2.91e3	4.2	YES
5	5 13C4-PFOS	17009...	4.76e2	4.4	YES
6	6 13C6-PFDA	17009...	2.43e3	3.8	YES
7	7 13C7-PFUnA	17009...	2.76e3	4.3	YES

Dataset: U:\Q4.PRO\results\170811M2\RS AREAS.qld

Last Altered: Saturday, August 12, 2017 15:54:33 Pacific Daylight Time

Printed: Saturday, August 12, 2017 15:57:23 Pacific Daylight Time

Name: 170811M2_86, Date: 12-Aug-2017, Time: 09:36:27, ID: IPA, Description: IPA

#	Name	ID	Area	%Rec	Area Out
1	1 13C5-PFHxA	IPA			NO
2	2 13C3-PFHxS	IPA			NO
3	3 13C8-PFOA	IPA			NO
4	4 13C9-PFNA	IPA			NO
5	5 13C4-PFOS	IPA			NO
6	6 13C6-PFDA	IPA			NO
7	7 13C7-PFUnA	IPA	1.71e1	0.0	NO

Name: 170811M2_87, Date: 12-Aug-2017, Time: 09:47:09, ID: 1700958-05@10X MATP03049 1, Description: MATP03049

#	Name	ID	Area	%Rec	Area Out
1	1 13C5-PFHxA	17009...	6.44e3	15.7	YES
2	2 13C3-PFHxS	17009...	9.83e2	12.5	YES
3	3 13C8-PFOA	17009...	5.13e3	8.3	YES
4	4 13C9-PFNA	17009...	6.21e3	8.9	YES
5	5 13C4-PFOS	17009...	1.04e3	9.6	YES
6	6 13C6-PFDA	17009...	5.71e3	8.8	YES
7	7 13C7-PFUnA	17009...	5.67e3	8.9	YES

Name: 170811M2_88, Date: 12-Aug-2017, Time: 09:57:55, ID: IPA, Description: IPA

#	Name	ID	Area	%Rec	Area Out
1	1 13C5-PFHxA	IPA			NO
2	2 13C3-PFHxS	IPA			NO
3	3 13C8-PFOA	IPA			NO
4	4 13C9-PFNA	IPA			NO
5	5 13C4-PFOS	IPA			NO
6	6 13C6-PFDA	IPA			NO
7	7 13C7-PFUnA	IPA	7.56e0	0.0	NO

Name: 170811M2_89, Date: 12-Aug-2017, Time: 10:08:50, ID: 1700958-05 MATP03049 1, Description: MATP03049

#	Name	ID	Area	%Rec	Area Out
1	1 13C5-PFHxA	17009...	5.39e4	131.3	NO
2	2 13C3-PFHxS	17009...	8.43e3	107.0	NO
3	3 13C8-PFOA	17009...	4.49e4	72.7	NO
4	4 13C9-PFNA	17009...	4.33e4	62.1	NO
5	5 13C4-PFOS	17009...	6.28e3	57.7	NO
6	6 13C6-PFDA	17009...	4.86e4	75.1	NO
7	7 13C7-PFUnA	17009...	4.56e4	71.6	NO

Dataset: U:\Q4.PRO\results\170811M2\RS AREAS.qld

Last Altered: Saturday, August 12, 2017 15:54:33 Pacific Daylight Time

Printed: Saturday, August 12, 2017 15:57:23 Pacific Daylight Time

Name: 170811M2_90, Date: 12-Aug-2017, Time: 10:19:52, ID: IPA, Description: IPA

#	Name	ID	Area	%Rec	Area Out
1	1 13C5-PFHxA	IPA			NO
2	2 13C3-PFHxS	IPA			NO
3	3 13C8-PFOA	IPA			NO
4	4 13C9-PFNA	IPA			NO
5	5 13C4-PFOS	IPA			NO
6	6 13C6-PFDA	IPA			NO
7	7 13C7-PFUnA	IPA	1.38e1	0.0	NO

Name: 170811M2_91, Date: 12-Aug-2017, Time: 10:30:50, ID: 1700958-06 MATP03050 1, Description: MATP03050

#	Name	ID	Area	%Rec	Area Out
1	1 13C5-PFHxA	17009...	6.14e4	149.7	NO
2	2 13C3-PFHxS	17009...	6.50e3	82.6	NO
3	3 13C8-PFOA	17009...	5.32e4	86.3	NO
4	4 13C9-PFNA	17009...	4.96e4	71.2	NO
5	5 13C4-PFOS	17009...	9.17e3	84.2	NO
6	6 13C6-PFDA	17009...	5.44e4	84.1	NO
7	7 13C7-PFUnA	17009...	5.46e4	85.6	NO

Name: 170811M2_92, Date: 12-Aug-2017, Time: 10:41:45, ID: IPA, Description: IPA

#	Name	ID	Area	%Rec	Area Out
1	1 13C5-PFHxA	IPA			NO
2	2 13C3-PFHxS	IPA			NO
3	3 13C8-PFOA	IPA			NO
4	4 13C9-PFNA	IPA			NO
5	5 13C4-PFOS	IPA			NO
6	6 13C6-PFDA	IPA			NO
7	7 13C7-PFUnA	IPA	2.98e1	0.0	NO

Name: 170811M2_93, Date: 12-Aug-2017, Time: 10:52:40, ID: 1700958-06@5X MATP03050 1, Description: MATP03050

#	Name	ID	Area	%Rec	Area Out
1	1 13C5-PFHxA	17009...	1.99e4	48.5	YES
2	2 13C3-PFHxS	17009...	2.52e3	32.0	YES
3	3 13C8-PFOA	17009...	1.71e4	27.7	YES
4	4 13C9-PFNA	17009...	1.70e4	24.4	YES
5	5 13C4-PFOS	17009...	2.86e3	26.2	YES
6	6 13C6-PFDA	17009...	1.86e4	28.8	YES
7	7 13C7-PFUnA	17009...	1.54e4	24.2	YES

Dataset: U:\Q4.PRO\results\170811M2\RS AREAS.qld

Last Altered: Saturday, August 12, 2017 15:54:33 Pacific Daylight Time

Printed: Saturday, August 12, 2017 15:57:23 Pacific Daylight Time

Name: 170811M2_94, Date: 12-Aug-2017, Time: 11:03:33, ID: IPA, Description: IPA

#	Name	ID	Area	%Rec	Area Out
1	1 13C5-PFHxA	IPA			NO
2	2 13C3-PFHxS	IPA			NO
3	3 13C8-PFOA	IPA			NO
4	4 13C9-PFNA	IPA			NO
5	5 13C4-PFOS	IPA			NO
6	6 13C6-PFDA	IPA			NO
7	7 13C7-PFUnA	IPA			NO

Name: 170811M2_95, Date: 12-Aug-2017, Time: 11:14:31, ID: 1700958-07 MATP03051 1, Description: MATP03051

#	Name	ID	Area	%Rec	Area Out
1	1 13C5-PFHxA	17009...	6.50e4	158.4	YES
2	2 13C3-PFHxS	17009...	1.10e4	139.8	NO
3	3 13C8-PFOA	17009...	5.54e4	89.8	NO
4	4 13C9-PFNA	17009...	6.10e4	87.5	NO
5	5 13C4-PFOS	17009...	1.00e4	92.1	NO
6	6 13C6-PFDA	17009...	6.35e4	98.3	NO
7	7 13C7-PFUnA	17009...	5.33e4	83.6	NO

Name: 170811M2_96, Date: 12-Aug-2017, Time: 11:25:25, ID: 1700958-09 MATP04060 1, Description: MATP04060

#	Name	ID	Area	%Rec	Area Out
1	1 13C5-PFHxA	17009...	7.06e4	172.1	YES
2	2 13C3-PFHxS	17009...	1.15e4	145.9	NO
3	3 13C8-PFOA	17009...	5.75e4	93.3	NO
4	4 13C9-PFNA	17009...	6.83e4	98.0	NO
5	5 13C4-PFOS	17009...	1.01e4	92.9	NO
6	6 13C6-PFDA	17009...	6.47e4	100.1	NO
7	7 13C7-PFUnA	17009...	6.37e4	100.0	NO

Name: 170811M2_97, Date: 12-Aug-2017, Time: 11:36:27, ID: IPA, Description: IPA

#	Name	ID	Area	%Rec	Area Out
1	1 13C5-PFHxA	IPA			NO
2	2 13C3-PFHxS	IPA			NO
3	3 13C8-PFOA	IPA			NO
4	4 13C9-PFNA	IPA	8.35e0	0.0	NO
5	5 13C4-PFOS	IPA			NO
6	6 13C6-PFDA	IPA			NO
7	7 13C7-PFUnA	IPA			NO

Dataset: U:\Q4.PRO\results\170811M2\RS AREAS.qld

Last Altered: Saturday, August 12, 2017 15:54:33 Pacific Daylight Time

Printed: Saturday, August 12, 2017 15:57:23 Pacific Daylight Time

Name: 170811M2_98, Date: 12-Aug-2017, Time: 11:47:23, ID: ST170811M2-6 PFC CS3 17H1105, Description: PFC CS3 17H1105

#	Name	ID	Area	%Rec	Area Out
1	1 13C5-PFHxA	ST170...	4.43e4	107.9	NO
2	2 13C3-PFHxS	ST170...	8.69e3	110.3	NO
3	3 13C8-PFOA	ST170...	6.68e4	108.3	NO
4	4 13C9-PFNA	ST170...	7.30e4	104.7	NO
5	5 13C4-PFOS	ST170...	1.10e4	100.8	NO
6	6 13C6-PFDA	ST170...	6.46e4	99.9	NO
7	7 13C7-PFUnA	ST170...	6.41e4	100.7	NO

Name: 170811M2_99, Date: 12-Aug-2017, Time: 11:58:20, ID: IPA, Description: IPA

#	Name	ID	Area	%Rec	Area Out
1	1 13C5-PFHxA	IPA			NO
2	2 13C3-PFHxS	IPA			NO
3	3 13C8-PFOA	IPA			NO
4	4 13C9-PFNA	IPA			NO
5	5 13C4-PFOS	IPA			NO
6	6 13C6-PFDA	IPA			NO
7	7 13C7-PFUnA	IPA	8.58e0	0.0	NO

Name: 170811M2_100, Date: 12-Aug-2017, Time: 12:09:15, ID: 1700958-13 MATP05079 1, Description: MATP05079

#	Name	ID	Area	%Rec	Area Out
1	1 13C5-PFHxA	17009...	6.56e4	159.7	YES
2	2 13C3-PFHxS	17009...	1.04e4	132.1	NO
3	3 13C8-PFOA	17009...	5.33e4	86.4	NO
4	4 13C9-PFNA	17009...	6.25e4	89.7	NO
5	5 13C4-PFOS	17009...	9.85e3	90.5	NO
6	6 13C6-PFDA	17009...	5.78e4	89.4	NO
7	7 13C7-PFUnA	17009...	5.91e4	92.8	NO

Name: 170811M2_101, Date: 12-Aug-2017, Time: 12:20:04, ID: 1700958-14 MATP05080 0.125, Description: MATP05080

#	Name	ID	Area	%Rec	Area Out
1	1 13C5-PFHxA	17009...	6.27e4	152.8	YES
2	2 13C3-PFHxS	17009...	1.02e4	129.9	NO
3	3 13C8-PFOA	17009...	4.94e4	80.0	NO
4	4 13C9-PFNA	17009...	6.07e4	87.1	NO
5	5 13C4-PFOS	17009...	1.03e4	94.2	NO
6	6 13C6-PFDA	17009...	6.32e4	97.7	NO
7	7 13C7-PFUnA	17009...	6.68e4	104.8	NO

Dataset: U:\Q4.PRO\results\170811M2\RS AREAS.qld

Last Altered: Saturday, August 12, 2017 15:54:33 Pacific Daylight Time

Printed: Saturday, August 12, 2017 15:57:23 Pacific Daylight Time

Name: 170811M2_102, Date: 12-Aug-2017, Time: 12:31:04, ID: 1700958-15@10X MATP05081 1, Description: MATP05081

#	Name	ID	Area	%Rec	Area Out
1	1 13C5-PFHxA	17009...	6.86e3	16.7	YES
2	2 13C3-PFHxS	17009...	8.28e2	10.5	YES
3	3 13C8-PFOA	17009...	5.58e3	9.0	YES
4	4 13C9-PFNA	17009...	6.45e3	9.3	YES
5	5 13C4-PFOS	17009...	1.00e3	9.2	YES
6	6 13C6-PFDA	17009...	6.29e3	9.7	YES
7	7 13C7-PFUnA	17009...	5.90e3	9.3	YES

Name: 170811M2_103, Date: 12-Aug-2017, Time: 12:41:58, ID: IPA, Description: IPA

#	Name	ID	Area	%Rec	Area Out
1	1 13C5-PFHxA	IPA			NO
2	2 13C3-PFHxS	IPA			NO
3	3 13C8-PFOA	IPA			NO
4	4 13C9-PFNA	IPA			NO
5	5 13C4-PFOS	IPA			NO
6	6 13C6-PFDA	IPA			NO
7	7 13C7-PFUnA	IPA	1.18e1	0.0	NO

Name: 170811M2_104, Date: 12-Aug-2017, Time: 12:52:54, ID: 1700958-15 MATP05081 1, Description: MATP05081

#	Name	ID	Area	%Rec	Area Out
1	1 13C5-PFHxA	17009...	5.81e4	141.4	NO
2	2 13C3-PFHxS	17009...	9.09e3	115.4	NO
3	3 13C8-PFOA	17009...	5.35e4	86.8	NO
4	4 13C9-PFNA	17009...	5.67e4	81.4	NO
5	5 13C4-PFOS	17009...	5.36e3	49.2	YES
6	6 13C6-PFDA	17009...	5.58e4	86.3	NO
7	7 13C7-PFUnA	17009...	5.54e4	86.9	NO

Name: 170811M2_105, Date: 12-Aug-2017, Time: 13:03:49, ID: IPA, Description: IPA

#	Name	ID	Area	%Rec	Area Out
1	1 13C5-PFHxA	IPA			NO
2	2 13C3-PFHxS	IPA			NO
3	3 13C8-PFOA	IPA			NO
4	4 13C9-PFNA	IPA			NO
5	5 13C4-PFOS	IPA			NO
6	6 13C6-PFDA	IPA			NO
7	7 13C7-PFUnA	IPA	2.03e1	0.0	NO

Dataset: U:\Q4.PRO\results\170811M2\RS AREAS.qld

Last Altered: Saturday, August 12, 2017 15:54:33 Pacific Daylight Time

Printed: Saturday, August 12, 2017 15:57:23 Pacific Daylight Time

Name: 170811M2_106, Date: 12-Aug-2017, Time: 13:14:44, ID: 1700959-04@5X MATP10119a 0.125, Description: MATP10119a

#	Name	ID	Area	%Rec	Area Out
1	1 13C5-PFHxA	17009...	1.31e4	31.9	YES
2	2 13C3-PFHxS	17009...	2.07e3	26.3	YES
3	3 13C8-PFOA	17009...	1.06e4	17.1	YES
4	4 13C9-PFNA	17009...	1.38e4	19.8	YES
5	5 13C4-PFOS	17009...	2.27e3	20.9	YES
6	6 13C6-PFDA	17009...	1.04e4	16.1	YES
7	7 13C7-PFUnA	17009...	1.14e4	17.9	YES

Name: 170811M2_107, Date: 12-Aug-2017, Time: 13:25:39, ID: IPA, Description: IPA

#	Name	ID	Area	%Rec	Area Out
1	1 13C5-PFHxA	IPA			NO
2	2 13C3-PFHxS	IPA			NO
3	3 13C8-PFOA	IPA			NO
4	4 13C9-PFNA	IPA			NO
5	5 13C4-PFOS	IPA			NO
6	6 13C6-PFDA	IPA			NO
7	7 13C7-PFUnA	IPA	9.91e0	0.0	NO

Name: 170811M2_108, Date: 12-Aug-2017, Time: 13:36:33, ID: 1700959-05@10X MATPXX132a 0.125, Description: MATPXX132a

#	Name	ID	Area	%Rec	Area Out
1	1 13C5-PFHxA	17009...	6.59e3	16.1	YES
2	2 13C3-PFHxS	17009...	1.04e3	13.2	YES
3	3 13C8-PFOA	17009...	5.92e3	9.6	YES
4	4 13C9-PFNA	17009...	6.04e3	8.7	YES
5	5 13C4-PFOS	17009...	1.01e3	9.3	YES
6	6 13C6-PFDA	17009...	6.18e3	9.6	YES
7	7 13C7-PFUnA	17009...	5.47e3	8.6	YES

Name: 170811M2_109, Date: 12-Aug-2017, Time: 13:47:27, ID: IPA, Description: IPA

#	Name	ID	Area	%Rec	Area Out
1	1 13C5-PFHxA	IPA			NO
2	2 13C3-PFHxS	IPA			NO
3	3 13C8-PFOA	IPA			NO
4	4 13C9-PFNA	IPA			NO
5	5 13C4-PFOS	IPA			NO
6	6 13C6-PFDA	IPA			NO
7	7 13C7-PFUnA	IPA			NO

Dataset: U:\Q4.PRO\results\170811M2\RS AREAS.qld

Last Altered: Saturday, August 12, 2017 15:54:33 Pacific Daylight Time

Printed: Saturday, August 12, 2017 15:57:23 Pacific Daylight Time

Name: 170811M2_110, Date: 12-Aug-2017, Time: 13:58:21, ID: 1700959-06 MATPXX130a 0.125, Description: MATPXX130a

#	Name	ID	Area	%Rec	Area Out
1	1 13C5-PFHxA	17009...	5.94e4	144.6	NO
2	2 13C3-PFHxS	17009...	9.81e3	124.5	NO
3	3 13C8-PFOA	17009...	5.18e4	83.9	NO
4	4 13C9-PFNA	17009...	5.47e4	78.5	NO
5	5 13C4-PFOS	17009...	9.84e3	90.3	NO
6	6 13C6-PFDA	17009...	5.01e4	77.5	NO
7	7 13C7-PFUnA	17009...	5.67e4	89.0	NO

Name: 170811M2_111, Date: 12-Aug-2017, Time: 14:09:18, ID: 1700959-07@20X MATPXX126a 0.125, Description: MATPXX126a

#	Name	ID	Area	%Rec	Area Out
1	1 13C5-PFHxA	17009...	2.62e3	6.4	YES
2	2 13C3-PFHxS	17009...	4.97e2	6.3	YES
3	3 13C8-PFOA	17009...	2.74e3	4.4	YES
4	4 13C9-PFNA	17009...	3.32e3	4.8	YES
5	5 13C4-PFOS	17009...	5.41e2	5.0	YES
6	6 13C6-PFDA	17009...	3.05e3	4.7	YES
7	7 13C7-PFUnA	17009...	3.46e3	5.4	YES

Name: 170811M2_112, Date: 12-Aug-2017, Time: 14:20:12, ID: IPA, Description: IPA

#	Name	ID	Area	%Rec	Area Out
1	1 13C5-PFHxA	IPA			NO
2	2 13C3-PFHxS	IPA			NO
3	3 13C8-PFOA	IPA			NO
4	4 13C9-PFNA	IPA			NO
5	5 13C4-PFOS	IPA			NO
6	6 13C6-PFDA	IPA	1.27e1	0.0	NO
7	7 13C7-PFUnA	IPA	3.00e1	0.0	NO

Name: 170811M2_113, Date: 12-Aug-2017, Time: 14:31:05, ID: 1700961-10 MATP04064 0.125, Description: MATP04064

#	Name	ID	Area	%Rec	Area Out
1	1 13C5-PFHxA	17009...	6.96e4	169.7	YES
2	2 13C3-PFHxS	17009...	1.11e4	140.8	NO
3	3 13C8-PFOA	17009...	5.87e4	95.2	NO
4	4 13C9-PFNA	17009...	6.00e4	86.2	NO
5	5 13C4-PFOS	17009...	1.03e4	95.0	NO
6	6 13C6-PFDA	17009...	5.30e4	81.9	NO
7	7 13C7-PFUnA	17009...	6.04e4	94.7	NO

Dataset: U:\Q4.PRO\results\170811M2\RS AREAS.qld

Last Altered: Saturday, August 12, 2017 15:54:33 Pacific Daylight Time

Printed: Saturday, August 12, 2017 15:57:23 Pacific Daylight Time

Name: 170811M2_114, Date: 12-Aug-2017, Time: 14:42:02, ID: 1700966-03 MW-13 0.125, Description: MW-13

#	Name	ID	Area	%Rec	Area Out
1	1 13C5-PFHxA	17009...	7.37e4	179.7	YES
2	2 13C3-PFHxS	17009...	1.17e4	148.8	NO
3	3 13C8-PFOA	17009...	6.40e4	103.7	NO
4	4 13C9-PFNA	17009...	7.52e4	107.9	NO
5	5 13C4-PFOS	17009...	1.22e4	111.9	NO
6	6 13C6-PFDA	17009...	7.49e4	115.9	NO
7	7 13C7-PFUnA	17009...	6.42e4	100.8	NO

Name: 170811M2_115, Date: 12-Aug-2017, Time: 14:52:59, ID: IPA, Description: IPA

#	Name	ID	Area	%Rec	Area Out
1	1 13C5-PFHxA	IPA			NO
2	2 13C3-PFHxS	IPA			NO
3	3 13C8-PFOA	IPA			NO
4	4 13C9-PFNA	IPA			NO
5	5 13C4-PFOS	IPA			NO
6	6 13C6-PFDA	IPA			NO
7	7 13C7-PFUnA	IPA	9.53e0	0.0	NO

Name: 170811M2_116, Date: 12-Aug-2017, Time: 15:03:54, ID: ST170811M2-7 PFC CS3 17H1105, Description: PFC CS3 17H1105

#	Name	ID	Area	%Rec	Area Out
1	1 13C5-PFHxA	ST170...	4.47e4	108.9	NO
2	2 13C3-PFHxS	ST170...	8.88e3	112.7	NO
3	3 13C8-PFOA	ST170...	6.72e4	109.0	NO
4	4 13C9-PFNA	ST170...	7.57e4	108.7	NO
5	5 13C4-PFOS	ST170...	1.18e4	108.7	NO
6	6 13C6-PFDA	ST170...	7.73e4	119.6	NO
7	7 13C7-PFUnA	ST170...	7.15e4	112.1	NO

Dataset: U:\Q4.PRO\results\170811M1\170811M1-3.qld

Last Altered: Saturday, August 12, 2017 10:41:21 Pacific Daylight Time

Printed: Saturday, August 12, 2017 10:41:53 Pacific Daylight Time

Method: U:\Q4.PRO\MethDB\PFAS_FULL_8-10-17.mdb 11 Aug 2017 11:46:40

Calibration: U:\Q4.PRO\CurveDB\C18_VAL-PFAS_Q4_8-10-17-FULL.cdb 11 Aug 2017 09:29:36

Name: 170811M1_3, Date: 11-Aug-2017, Time: 11:39:40, ID: IPA, Description: IPA

PFBA

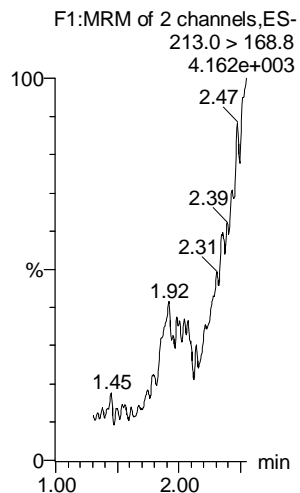

PFPeA

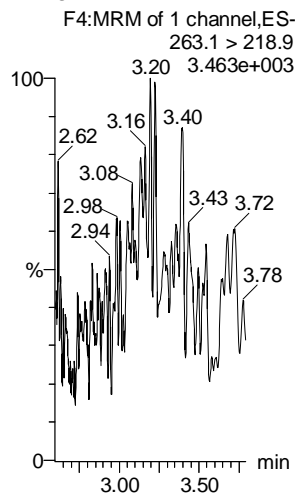

PFBS

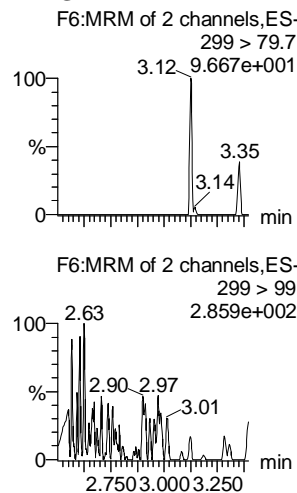

PFHxA

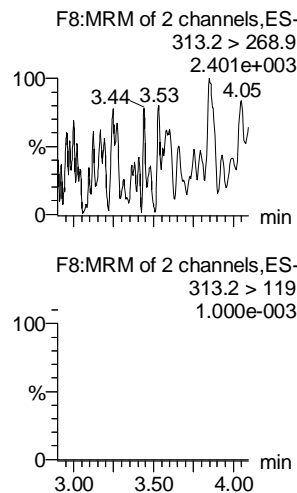

PFHpA

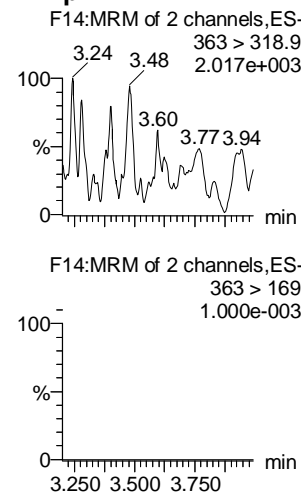

PFHxS

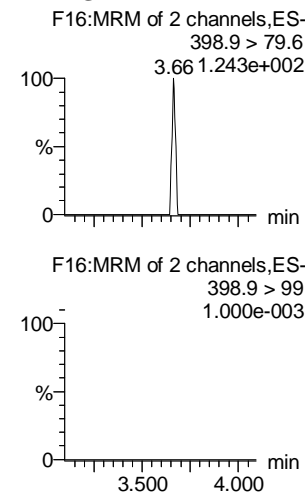

13C3-PFBA

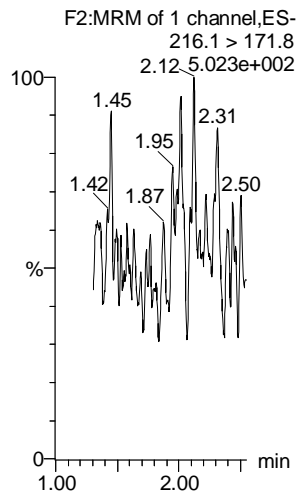

13C3-PFPeA

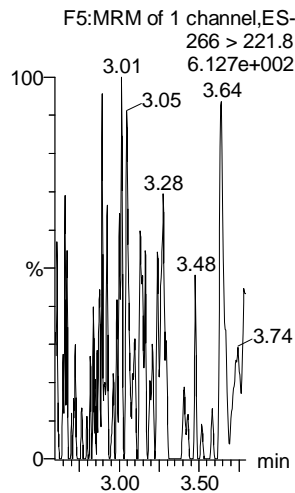

13C3-PFBS

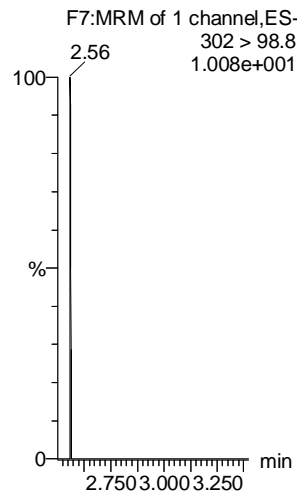

13C2-PFHxA

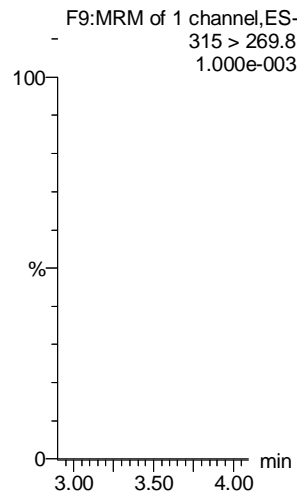

13C4-PFHpA

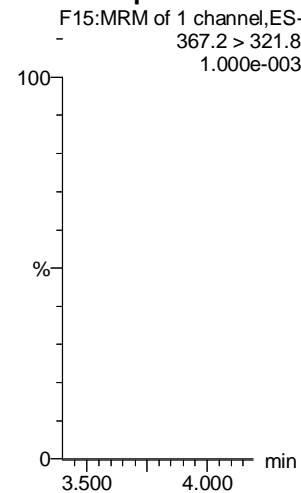

18O2-PFHxS

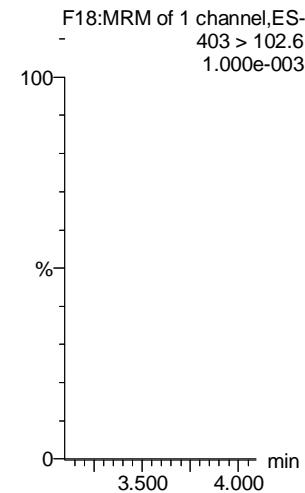

Dataset: U:\Q4.PRO\results\170811M1\170811M1-3.qld

Last Altered: Saturday, August 12, 2017 10:41:21 Pacific Daylight Time

Printed: Saturday, August 12, 2017 10:41:53 Pacific Daylight Time

Name: 170811M1_3, Date: 11-Aug-2017, Time: 11:39:40, ID: IPA, Description: IPA

6:2 FTS

F22:MRM of 2 channels,ES-
427.1 > 407
1.000e-003

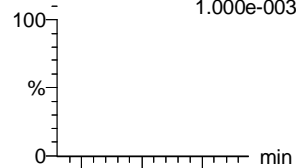

PFOA

F19:MRM of 2 channels,ES-
413 > 368.7
1.276e+004

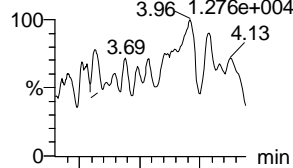

PFHpS

F24:MRM of 4 channels,ES-
448.9 > 98.8
6.559e+001

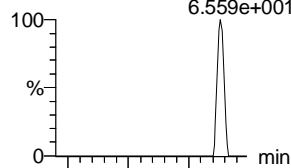

PFNA

F25:MRM of 2 channels,ES-
462.9 > 418.8
1.066e+003

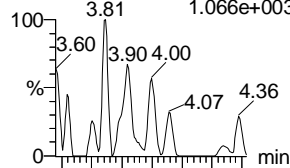

PFOSA

F28:MRM of 2 channels,ES-
498.1 > 77.8
5.620e+001

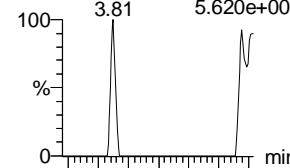

PFOS

F30:MRM of 2 channels,ES-
499 > 79.9
8.775e+001

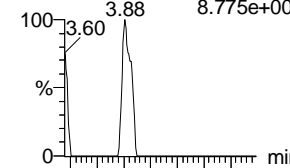

F22:MRM of 2 channels,ES-
427.1 > 80
1.000e-003

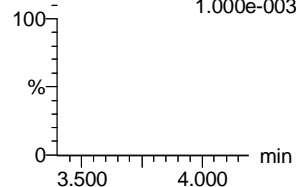

F19:MRM of 2 channels,ES-
413 > 169
6.898e+002

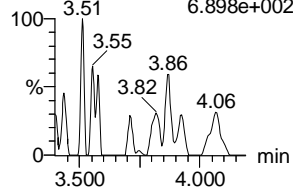

F24:MRM of 4 channels,ES-
448.9 > 79.9
1.000e-003

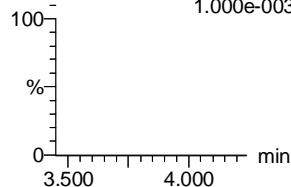

F25:MRM of 2 channels,ES-
462.9 > 219
3.671e+002

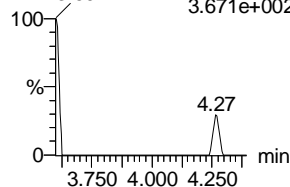

F28:MRM of 2 channels,ES-
498.1 > 478
2.022e+002

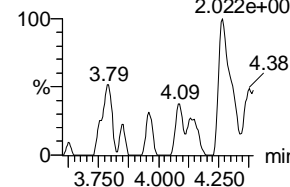

F30:MRM of 2 channels,ES-
499 > 99
6.774e+001

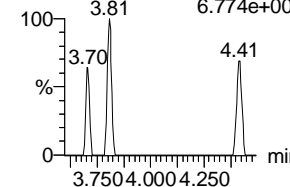

13C2-6:2 FTS

F23:MRM of 1 channel,ES-
429.1 > 408.9
1.000e-003

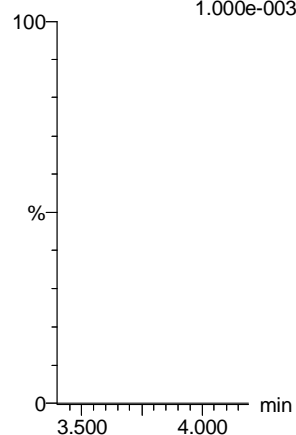

13C2-PFOA

F20:MRM of 1 channel,ES-
414.9 > 369.7
1.000e-003

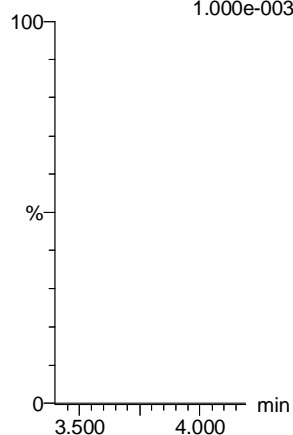

13C3-PFBS

F7:MRM of 1 channel,ES-
302 > 98.8
1.008e+001

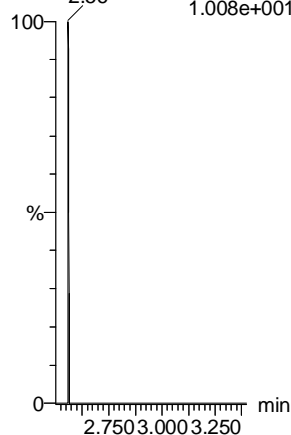

13C5-PFNA

F26:MRM of 1 channel,ES-
468.2 > 422.9
9.541e+001

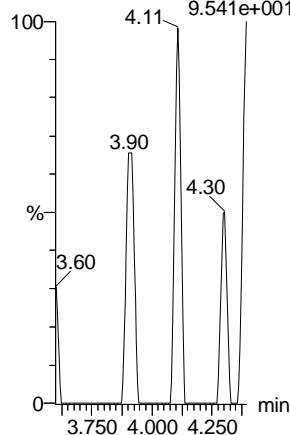

13C8-PFOSA

F32:MRM of 1 channel,ES-
506.1 > 77.7
6.357e+001

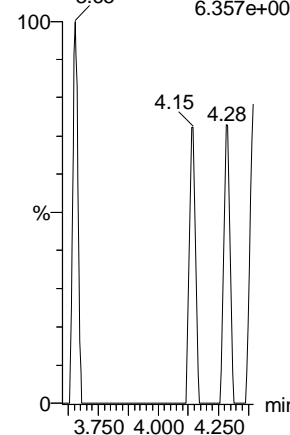

13C8-PFOS

F33:MRM of 1 channel,ES-
507 > 79.9
6.474e+001

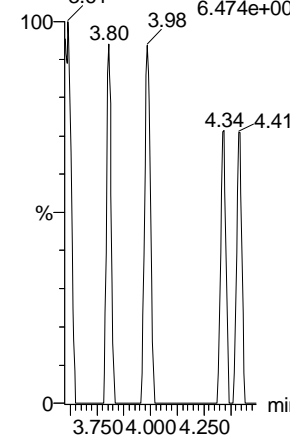

Dataset: U:\Q4.PRO\results\170811M1\170811M1-3.qld

Last Altered: Saturday, August 12, 2017 10:41:21 Pacific Daylight Time

Printed: Saturday, August 12, 2017 10:41:53 Pacific Daylight Time

Name: 170811M1_3, Date: 11-Aug-2017, Time: 11:39:40, ID: IPA, Description: IPA

PFDA

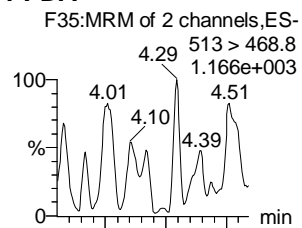

8:2 FTS

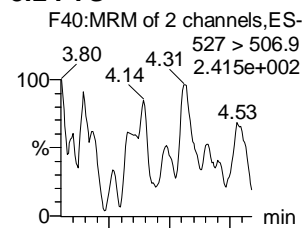

N-MeFOSAA

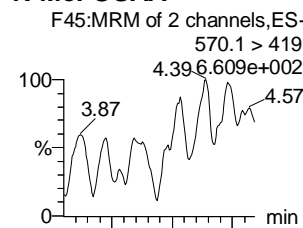

N-EtFOSAA

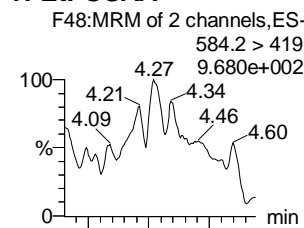

PFUnA

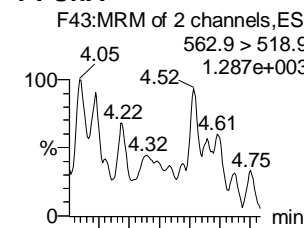

PFDS

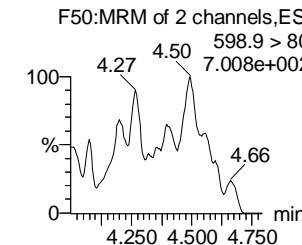
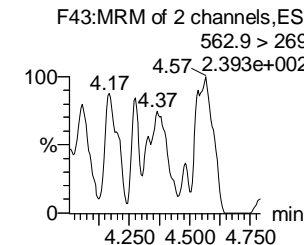
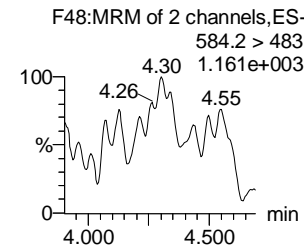
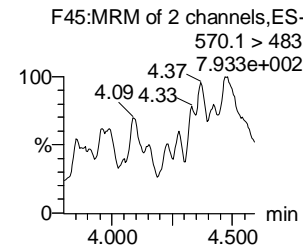
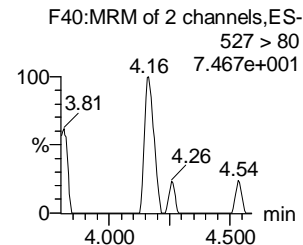
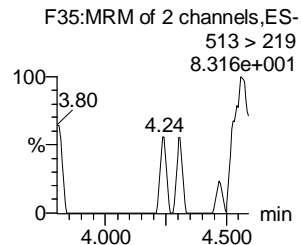
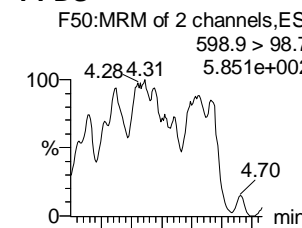

13C2-PFDA

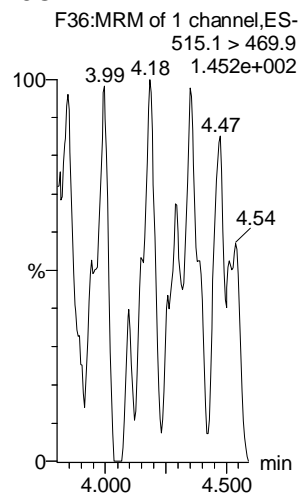

13C2-8:2 FTS

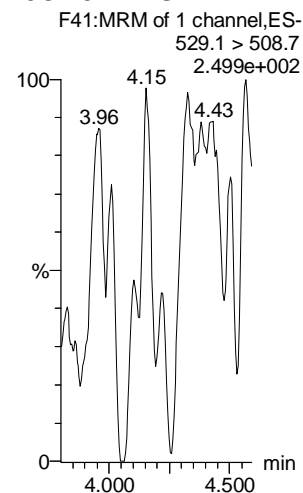

d3-N-MeFOSAA

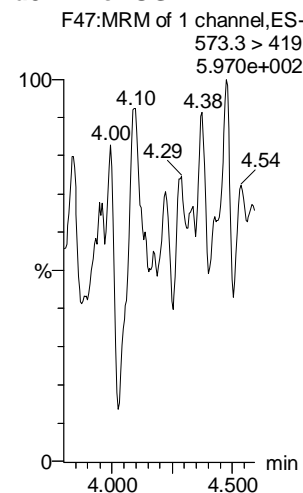

d5-N-EtFOSAA

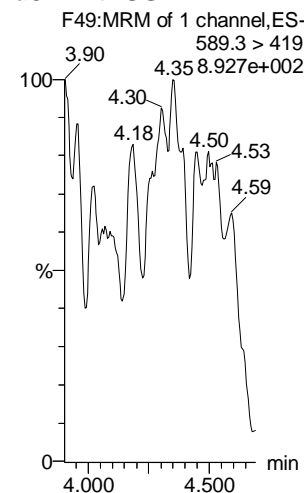

13C2-PFUnA

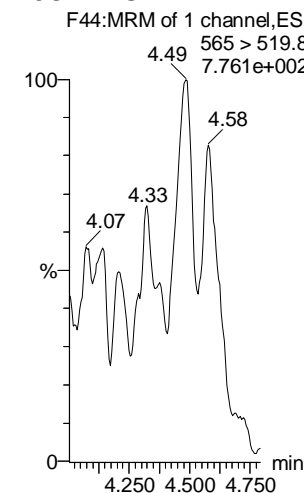

13C2-PFUnA

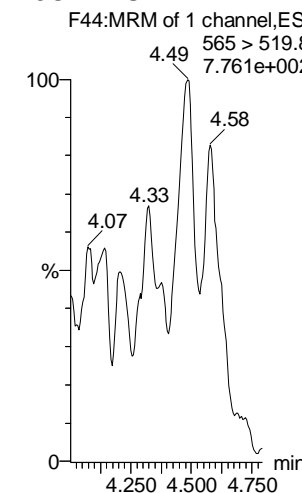

Dataset: U:\Q4.PRO\results\170811M1\170811M1-3.qld

Last Altered: Saturday, August 12, 2017 10:41:21 Pacific Daylight Time

Printed: Saturday, August 12, 2017 10:41:53 Pacific Daylight Time

Name: 170811M1_3, Date: 11-Aug-2017, Time: 11:39:40, ID: IPA, Description: IPA

PFDoA

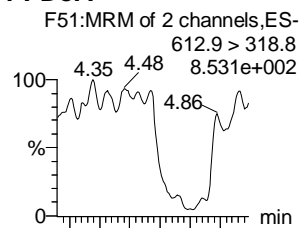

N-MeFOSA

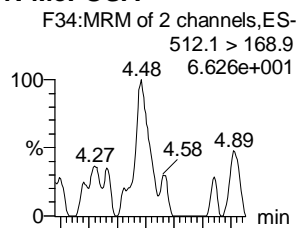

PFTrDA

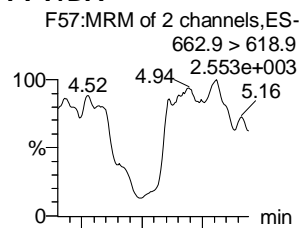

PFTeDA

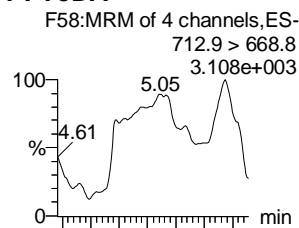

N-EtFOSA

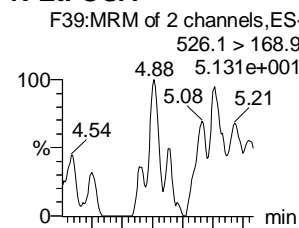

PFHxDA

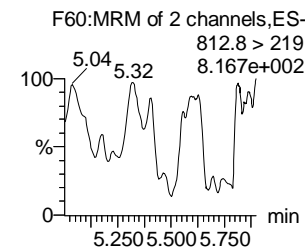
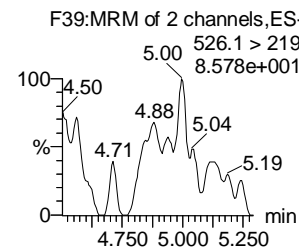
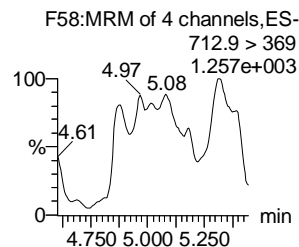
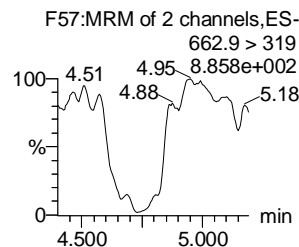
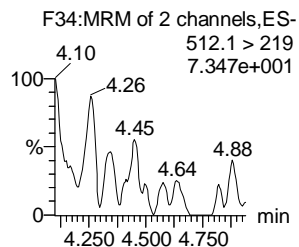
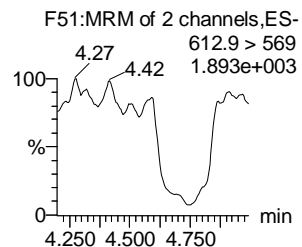
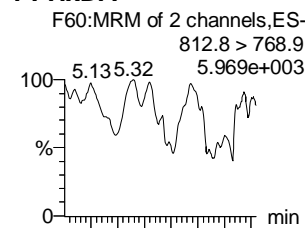

13C2-PFDoA

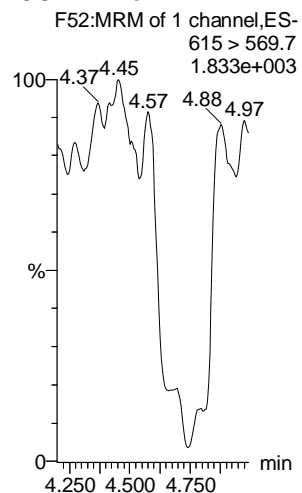

d3-N-MeFOSA

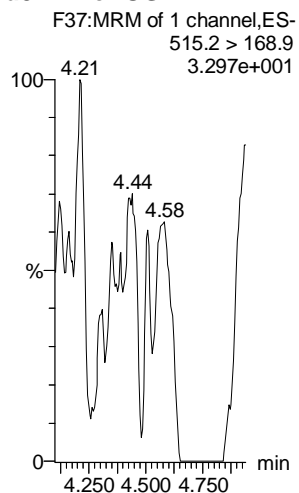

13C2-PFTeDA

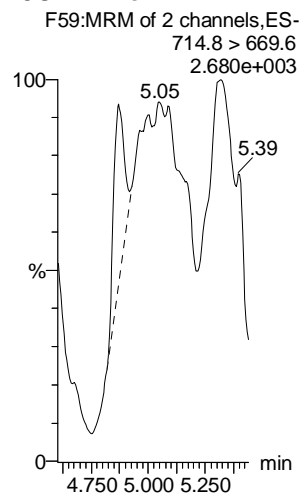

13C2-PFTeDA

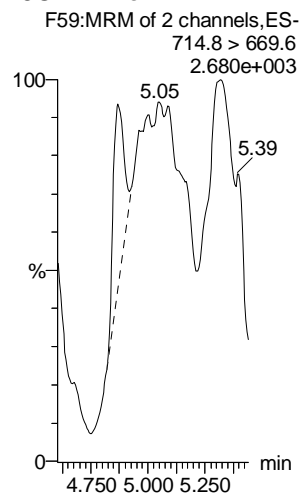

d5-N-ETFOSA

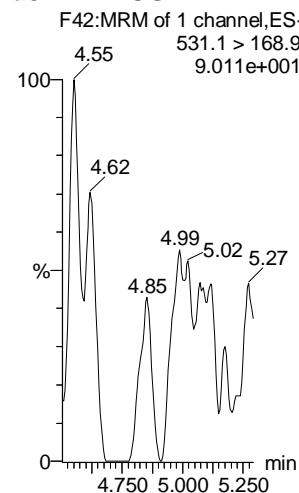

13C2-PFHxDA

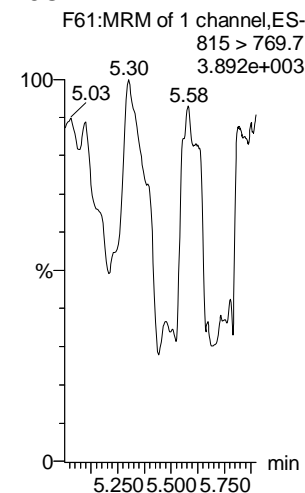

Dataset: U:\Q4.PRO\results\170811M1\170811M1-3.qld

Last Altered: Saturday, August 12, 2017 10:41:21 Pacific Daylight Time

Printed: Saturday, August 12, 2017 10:41:53 Pacific Daylight Time

Name: 170811M1_3, Date: 11-Aug-2017, Time: 11:39:40, ID: IPA, Description: IPA

PFODA

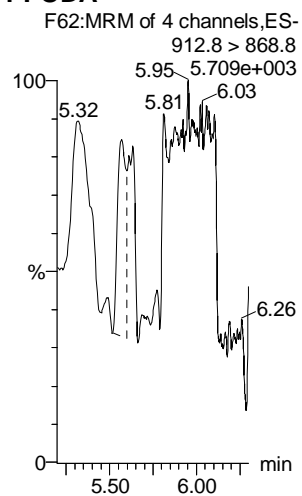

N-MeFOSE

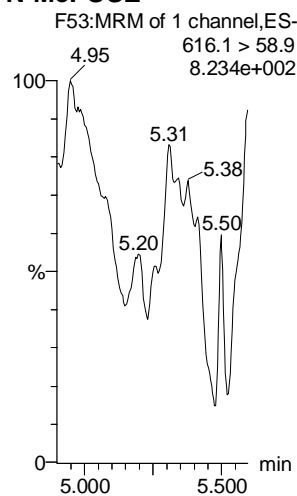

N-EtFOSE

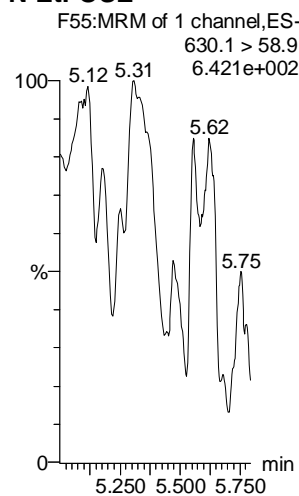

13C4-PFBA

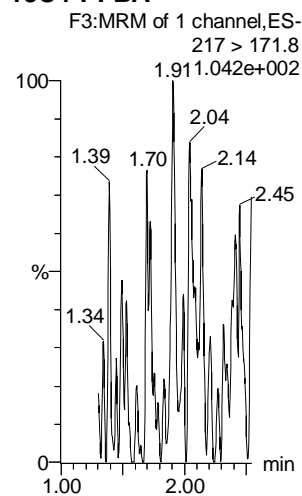

13C5-PFHxA

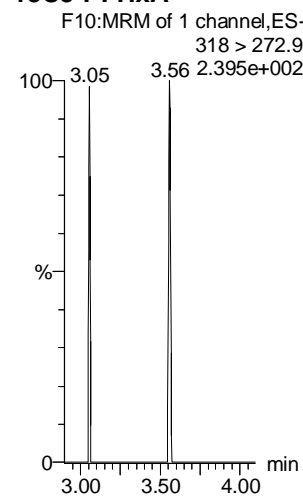

13C2-PFHxDA

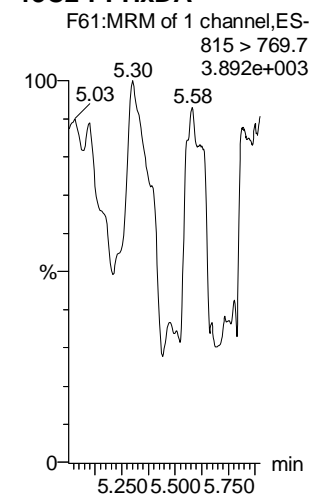

d7-N-MeFOSE

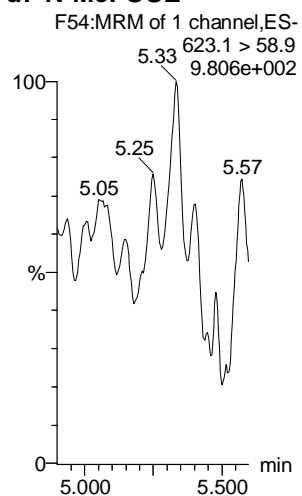

d9-N-EtFOSE

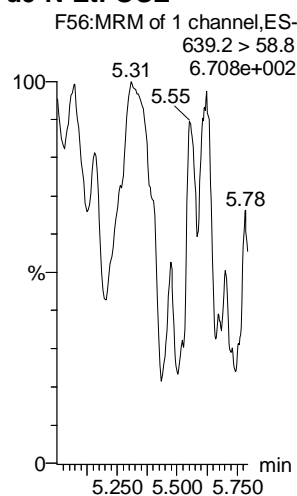

13C3-PFHxS

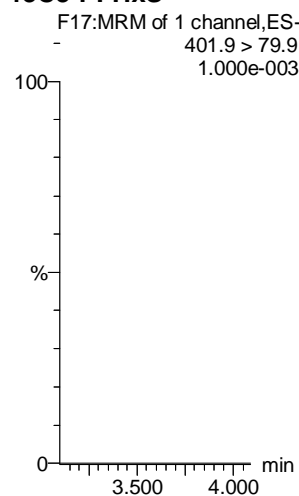

13C8-PFOA

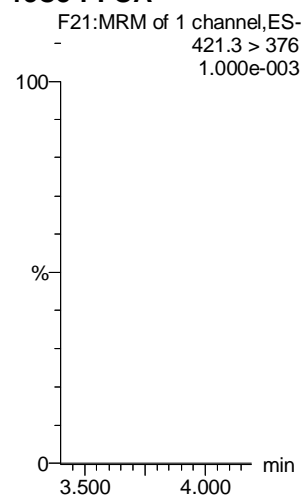

13C9-PFNA

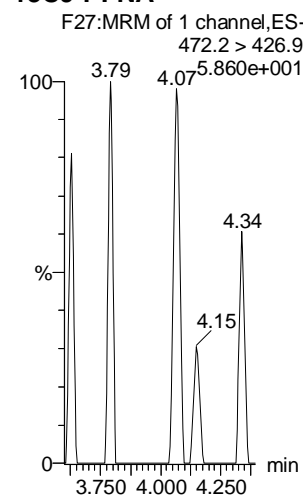

Dataset: U:\Q4.PRO\results\170811M1\170811M1-3.qld

Last Altered: Saturday, August 12, 2017 10:41:21 Pacific Daylight Time

Printed: Saturday, August 12, 2017 10:41:53 Pacific Daylight Time

Name: 170811M1_3, Date: 11-Aug-2017, Time: 11:39:40, ID: IPA, Description: IPA

13C4-PFOS

13C6-PFDA

13C7-PFUnA

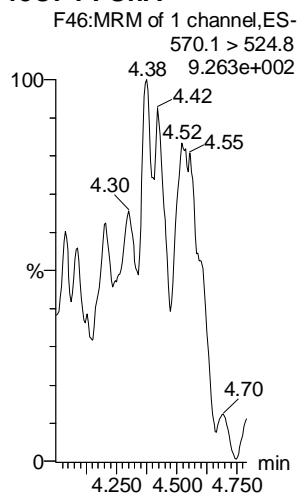
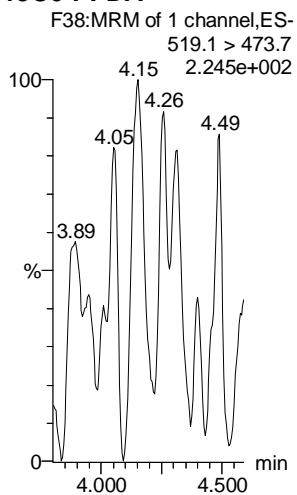
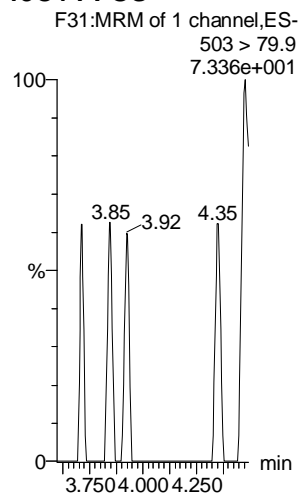

Dataset: U:\Q4.PRO\results\170811M2\170811M2-2.qld

Last Altered: Saturday, August 12, 2017 16:41:42 Pacific Daylight Time

Printed: Saturday, August 12, 2017 16:42:14 Pacific Daylight Time

Method: U:\Q4.PRO\MethDB\PFAS_FULL_8-10-17.mdb 12 Aug 2017 16:32:40

Calibration: U:\Q4.PRO\CurveDB\C18_VAL-PFAS_Q4_8-10-17-FULL.cdb 11 Aug 2017 09:29:36

Name: 170811M2_2, Date: 11-Aug-2017, Time: 18:35:42, ID: ST170811M2-1 PFC CS0 17H1106, Description: PFC CS0 17H1106

*(A) out of limit criteria,
not used.*

#	Name	Trace	Area	IS Resp	RRF	Wt/Vol	RT	Conc.	%Rec
1	1 PFBA	213.0 > 168.8	1526.804	15896.248		1.000	1.73	1.04	104.45
2	2 PFPeA	263.1 > 218.9	2290.760	27362.303		1.000	2.85	0.98	98.47
3	3 PFBS	299 > 79.7	482.625	3320.060		1.000	3.03	0.96	95.55
4	4 PFHxA	313.2 > 268.9	3588.384	11502.362		1.000	3.23	0.73	73.01
5	5 PFHpA	363 > 318.9	3516.268	35960.523		1.000	3.48	0.62 (A)	62.09
6	6 PFHxS	398.9 > 79.6	428.208	3200.417		1.000	3.55	1.01	101.07
7	7 6:2 FTS	427.1 > 407	991.113	11445.396		1.000	3.67	1.09	108.83
8	8 PFOA	413 > 368.7	6056.989	65550.398		1.000	3.68	1.02	102.36
9	9 PFHpS	448.9 > 98.8	484.435	65550.398		1.000	3.74	1.08	107.57
10	10 PFNA	462.9 > 418.8	5996.742	61399.238		1.000	3.87	0.72	72.19
11	11 PFOSA	498.1 > 77.8	568.032	6952.180		1.000	3.88	0.94	94.29
12	12 PFOS	499 > 79.9	904.373	10122.739		1.000	3.92	1.08	108.19
13	13 PFDA	513 > 468.8	5922.467	57358.012		1.000	4.04	1.04	103.91
14	14 8:2 FTS	527 > 506.9	880.276	5777.006		1.000	4.04	1.34 (A)	134.39
15	15 N-MeFOSAA	570.1 > 419	1627.344	13360.443		1.000	4.07	1.04	104.21
16	16 N-EtFOSAA	584.2 > 419	1447.248	13874.303		1.000	4.14	1.04	104.29
17	17 PFUnA	562.9 > 518.9	4680.717	64991.797		1.000	4.20	1.00	100.17
18	18 PFDS	598.9 > 98.7	457.441	64991.797		1.000	4.25	0.94	93.53
19	19 PFDoA	612.9 > 318.8	455.310	7639.764		1.000	4.37	0.84	83.99
20	20 N-MeFOSA	512.1 > 168.9	946.892	27743.004		1.000	4.42	4.94	98.80
21	21 PFTTrDA	662.9 > 618.9	6957.736	7639.764		1.000	4.55	1.01	101.29
22	22 PFTeDA	712.9 > 668.8	4867.505	50590.969		1.000	4.73	0.96	96.18
23	23 N-EtFOSA	526.1 > 168.9	1273.096	35470.379		1.000	4.90	5.61	112.17
24	24 PFHxDA	812.8 > 768.9	6941.739	23603.436		1.000	5.09	0.89	88.94
25	25 PFODA	912.8 > 868.8	6606.429	23603.436		1.000	5.45	1.02	101.97
26	26 N-MeFOSE	616.1 > 58.9	1374.597	38699.793		1.000	5.25	4.83	96.58
27	27 N-EtFOSE	630.1 > 58.9	1522.963	37771.453		1.000	5.42	3.45 (A)	68.92
28	28 13C3-PFBA	216.1 > 171.8	15896.248	17561.268	0.906	1.000	1.73	12.49	99.93
29	29 13C3-PFPeA	266 > 221.8	27362.303	38167.094	0.284	1.000	2.85	12.63	101.01
30	30 13C3-PFBS	302 > 98.8	3320.060	38167.094	0.033	1.000	3.03	13.23	105.83
31	31 13C2-PFHxA	315 > 269.8	11502.362	38167.094	0.304	1.000	3.23	4.96	99.25

70-130
DM 8/12/17
10-150

Dataset: U:\Q4.PRO\results\170811M2\170811M2-2.qld

Last Altered: Saturday, August 12, 2017 16:41:42 Pacific Daylight Time

Printed: Saturday, August 12, 2017 16:42:14 Pacific Daylight Time

Name: 170811M2_2, Date: 11-Aug-2017, Time: 18:35:42, ID: ST170811M2-1 PFC CS0 17H1106, Description: PFC CS0 17H1106

#	Name	Trace	Area	IS Resp	RRF	Wt./Vol	RT	Conc.	%Rec
32	13C4-PFHpA	367.2 > 321.8	35960.523	38167.094	0.384	1.000	3.49	12.27	98.13
33	18O2-PFHxS	403 > 102.6	3200.417	7658.811	0.417	1.000	3.55	12.52	100.18
34	13C2-6:2 FTS	429.1 > 408.9	11445.396	60030.492	0.202	1.000	3.67	11.81	94.52
35	13C2-PFOA	414.9 > 369.7	65550.398	60030.492	1.132	1.000	3.68	12.06	96.45
36	13C5-PFNA	468.2 > 422.9	61399.238	68212.227	0.946	1.000	3.87	11.89	95.14
37	13C8-PFOSA	506.1 > 77.7	6952.180	62654.039	0.119	1.000	3.87	11.61	92.92
38	13C8-PFOS	507 > 79.9	10122.739	10264.832	1.040	1.000	3.92	11.85	94.84
39	13C2-PFDA	515.1 > 469.9	57358.012	58465.094	0.971	1.000	4.04	12.63	101.06
40	13C2-8:2 FTS	529.1 > 508.7	5777.006	58465.094	0.140	1.000	4.04	8.80	70.44
41	d3-N-MeFOSAA	573.3 > 419	13360.443	62654.039	0.018	1.000	4.07	149.84	92.21
42	d5-N-EtFOSAA	589.3 > 419	13874.303	62654.039	0.018	1.000	4.14	151.83	93.43
43	13C2-PFUnA	565 > 519.8	64991.797	62654.039	1.085	1.000	4.21	11.95	95.59
44	13C2-PFDoA	615 > 569.7	7639.764	62654.039	0.123	1.000	4.37	12.38	99.03
45	d3-N-MeFOSA	515.2 > 168.9	27743.004	62654.039	0.043	1.000	4.45	127.93	85.28
46	13C2-PFTEDA	714.8 > 669.6	50590.969	62654.039	0.798	1.000	4.73	12.65	101.21
47	d5-N-ETFOSA	531.1 > 168.9	35470.379	62654.039	0.056	1.000	4.93	127.10	84.73
48	13C2-PFHxDA	815 > 769.7	23603.436	62654.039	0.926	1.000	5.09	5.08	101.66
49	d7-N-MeFOSE	623.1 > 58.9	38699.793	62654.039	0.059	1.000	5.24	129.88	86.59
50	d9-N-EtFOSE	639.2 > 58.8	37771.453	62654.039	0.059	1.000	5.40	126.69	84.46
51	13C4-PFBA	217 > 171.8	17561.268	17561.268	1.000	1.000	1.73	12.50	100.00
52	13C5-PFHxA	318 > 272.9	38167.094	38167.094	1.000	1.000	3.23	5.00	100.00
53	13C3-PFHxS	401.9 > 79.9	7658.811	7658.811	1.000	1.000	3.55	12.50	100.00
54	13C8-PFOA	421.3 > 376	60030.492	60030.492	1.000	1.000	3.68	12.50	100.00
55	13C9-PFNA	472.2 > 426.9	68212.227	68212.227	1.000	1.000	3.87	12.50	100.00
56	13C4-PFOS	503 > 79.9	10264.832	10264.832	1.000	1.000	3.92	12.50	100.00
57	13C6-PFDA	519.1 > 473.7	58465.094	58465.094	1.000	1.000	4.04	12.50	100.00
58	13C7-PFUnA	570.1 > 524.8	62654.039	62654.039	1.000	1.000	4.20	12.50	100.00

50-150

Sample List Report

MassLynx MassLynx V4.1 SCN945 SCN960

Sample List: U:\Q4.PRO\SampleDB\170811M2.SPL
 Last Modified: Friday, August 11, 2017 18:17:19 Pacific Daylight Time
 Printed: Friday, August 11, 2017 18:17:24 Pacific Daylight Time

	File Name	RS OK=X	Sample ID	File Text	User Divisor 1	Bottle	Sample Type
1	170811M2_1	---	IPA	IPA	1.0000	1:48	Blank
2	170811M2_2	X	ST170811M2-1 PFC CS0 17H1106	PFC CS0 17H1106	1.0000	1:1	Standard
3	170811M2_3	---	IPA	IPA	1.0000	1:48	Blank
4	170811M2_4	X	B7H0073-BS1 OPR 0.125	OPR	0.1250	1:3	Analyte
5	170811M2_5	X	B7H0074-BS1 OPR 0.125	OPR	0.1250	1:4	Analyte
6	170811M2_6	---	IPA	IPA	1.0000	1:48	Blank
7	170811M2_7	X	B7H0073-BLK1 Method Blank 0.125	Method Blank	0.1250	1:5	Analyte
8	170811M2_8	X	B7H0074-BLK1 Method Blank 0.125	Method Blank	0.1250	1:6	Analyte
9	170811M2_9	X	B7H0073-MS1 Matrix Spike 0.0005	Matrix Spike	0.0005	1:7	Analyte
10	170811M2_10	---	IPA	IPA	1.0000	1:48	Blank
11	170811M2_11	X	B7H0073-MSD1 Matrix Spike Dup 0.00139	Matrix Spike Dup	0.0014	1:8	Analyte
12	170811M2_12	---	IPA	IPA	1.0000	1:48	Blank
13	170811M2_13	X	B7H0074-MS1 Matrix Spike 0.125	Matrix Spike	0.1250	1:9	Analyte
14	170811M2_14	X	B7H0074-MSD1 Matrix Spike Dup 0.125	Matrix Spike Dup	0.1250	1:10	Analyte
15	170811M2_15	x	1700925-04RE2 I001MW52S-170724 0.00122	I001MW52S-170724	0.0012	1:11	Analyte
16	170811M2_16	---	IPA	IPA	1.0000	1:48	Blank
17	170811M2_17	x	1700925-05RE2 I001MW52X-170724 0.00133	I001MW52X-170724	0.0013	1:12	Analyte
18	170811M2_18	---	IPA	IPA	1.0000	1:48	Blank
19	170811M2_19	x	1700922-01RE1 MH-L103-20170721 0.10565	MH-L103-20170721	0.1056	1:14	Analyte
20	170811M2_20	x	1700922-02RE1 MH-N104-20170721 0.11025	MH-N104-20170721	0.1103	1:15	Analyte
21	170811M2_21	x	1700922-03RE1 Upstream-Culvert-109-20170721 0.1185	Upstream-Culvert-109-20170721	0.1185	1:16	Analyte
22	170811M2_22	x	1700922-04RE1 FRB03-20170721 0.11017	FRB03-20170721	0.1102	1:17	Analyte
23	170811M2_23	x	1700922-05RE1 RB08-20170720 0.11893	RB08-20170720	0.1189	1:18	Analyte
24	170811M2_24	---	1700922-06RE1 RB09-20170721 0.11676	RB09-20170721	0.1168	1:19	Analyte
25	170811M2_25	---	1700925-01RE1 I001BC43S-170724 0.12112	I001BC43S-170724	0.1211	1:20	Analyte
26	170811M2_26	---	1700925-02RE1 SB01-170724 0.12178	SB01-170724	0.1218	1:21	Analyte
27	170811M2_27	---	IPA	IPA	1.0000	1:48	Blank
28	170811M2_28	---	ST170811M2-2 PFC CS3 17H1105	PFC CS3 17H1105	1.0000	1:2	Standard
29	170811M2_29	---	IPA	IPA	1.0000	1:48	Blank
30	170811M2_30	---	1700925-03RE1 I001BC50S-170724 0.12135	I001BC50S-170724	0.1214	1:22	Analyte
31	170811M2_31	---	1700925-06RE1 EB01-170724 0.1185	EB01-170724	0.1185	1:23	Analyte
32	170811M2_32	---	1700929-01RE1 MATP01001 0.11834	MATP01001	0.1183	1:24	Analyte
33	170811M2_33	---	1700929-02RE1 MATP01002 0.1157	MATP01002	0.1157	1:25	Analyte
34	170811M2_34	---	1700938-01RE1 NORP08102 0.11844	NORP08102	0.1184	1:26	Analyte
35	170811M2_35	---	1700938-02RE1 NORP08103 0.12014	NORP08103	0.1201	1:27	Analyte
36	170811M2_36	---	1700938-03RE1 NORP08104 0.11247	NORP08104	0.1125	1:28	Analyte
37	170811M2_37	---	IPA	IPA	1.0000	1:48	Blank
38	170811M2_38	---	B7H0073-MS1@20X Matrix Spike 0.0005	Matrix Spike	0.0005	1:29	Analyte
39	170811M2_39	---	IPA	IPA	1.0000	1:48	Blank
40	170811M2_40	---	B7H0073-MSD1@20X Matrix Spike Dup 0.00139	Matrix Spike Dup	0.0014	1:30	Analyte

Sample List Report

MassLynx MassLynx V4.1 SCN945 SCN960

Sample List: U:\Q4.PRO\SampleDB\170811M2.SPL
 Last Modified: Friday, August 11, 2017 18:17:19 Pacific Daylight Time
 Printed: Friday, August 11, 2017 18:17:24 Pacific Daylight Time

File Name	RS OK=X	Sample ID	File Text	User Divisor 1	Bottle	Sample Type
41	---	IPA	IPA	1.0000	1:48	Blank
42	---	1700925-04RE2@20X I001MW52S-170724 0.00122	I001MW52S-170724	0.0012	1:31	Analyte
43	---	IPA	IPA	1.0000	1:48	Blank
44	---	1700925-05RE2@20X I001MW52X-170724 0.00133	I001MW52X-170724	0.0013	1:32	Analyte
45	---	IPA	IPA	1.0000	1:48	Blank
46	---	1700958-15RE1@10X MATP05081 1.02	MATP05081	0.9982	2:26	Analyte
47	---	IPA	IPA	1.0000	1:48	Blank
48	---	ST170811M2-3 PFC CS3 17H1105	PFC CS3 17H1105	1.0000	1:2	Standard
49	---	IPA	IPA	1.0000	1:48	Blank
50	---	1701007-03 RI17-EB3-080317 0.26497	RI17-EB3-080317	0.2650	1:33	Analyte
51	---	1701007-04 RI17-EB8-080317 0.26753	RI17-EB8-080317	0.2675	1:34	Analyte
52	---	IPA	IPA	1.0000	1:48	Blank
53	---	1700958-06RE1 MATP03050 1.22	MATP03050	1.0219	1:35	Analyte
54	---	IPA	IPA	1.0000	1:48	Blank
55	---	1700958-09RE1 MATP04060 1.27	MATP04060	1.0295	1:36	Analyte
56	---	1700958-10RE1 MATP04061 1.27	MATP04061	1.0096	1:37	Analyte
57	---	1700958-13RE1 MATP05079 1.1	MATP05079	1.0125	1:38	Analyte
58	---	1700958-15RE1 MATP05081 1.02	MATP05081	0.9982	1:39	Analyte
59	---	IPA	IPA	1.0000	1:48	Blank
60	---	1700961-02 MATP05098 1	MATP05098	1.0000	1:40	Analyte
61	---	1700961-03 MATP05099 1	MATP05099	1.0000	1:41	Analyte
62	---	1700961-04 MATP05100 1	MATP05100	1.0000	1:42	Analyte
63	---	IPA	IPA	1.0000	1:48	Blank
64	---	ST170811M2-4 PFC CS0 17H1106	PFC CS0 17H1106	1.0000	1:1	Standard
65	---	IPA	IPA	1.0000	1:48	Blank
66	---	1700961-05 MATP05102 1	MATP05102	1.0000	1:43	Analyte
67	---	1700961-06 MATP05103 1	MATP05103	1.0000	1:44	Analyte
68	---	1700961-07 MATP04055 1	MATP04055	1.0000	1:45	Analyte
69	---	1700961-08 MATP03041 1	MATP03041	1.0000	1:46	Analyte
70	---	1700961-09 MATP04063 1	MATP04063	1.0000	1:47	Analyte
71	---	1700961-11 MATP04065 1	MATP04065	1.0000	2:1	Analyte
72	---	1700961-12 MATP04066 1	MATP04066	1.0000	2:2	Analyte
73	X	1700960-03 MATP05084 0.125	MATP05084	0.1250	2:3	Analyte
74	X	1700960-05 MATP05086 1	MATP05086	1.0000	2:4	Analyte
75	---	1700960-10 MATP05091 1	MATP05091	1.0000	2:5	Analyte
76	---	IPA	IPA	1.0000	1:48	Blank
77	X	ST170811M2-3 <i>OH 8/12/17</i> PFC CS3 17H1105	PFC CS3 17H1105	1.0000	1:2	Standard
78	---	IPA	IPA	1.0000	1:48	Blank
79	---	1700960-11 MATP05092 1	MATP05092	1.0000	2:6	Analyte
80	---	IPA	IPA	1.0000	1:48	Blank

Sample List Report

MassLynx MassLynx V4.1 SCN945 SCN960

Sample List: U:\Q4.PRO\SampleDB\170811M2.SPL
 Last Modified: Friday, August 11, 2017 18:17:19 Pacific Daylight Time
 Printed: Friday, August 11, 2017 18:17:24 Pacific Daylight Time

File Name	RS OK=X	Sample ID	File Text	User Divisor 1	Bottle	Sample Type	
81	170811M2_81	X	1700960-04@5X MATP05085 1	MATP05085	1.0000	2:7	Analyte
82	170811M2_82	---	IPA	IPA	1.0000	1:48	Blank
83	170811M2_83	X	1700958-04 MATP03048 1	MATP03048	1.0000	2:8	Analyte
84	170811M2_84	---	IPA	IPA	1.0000	1:48	Blank
85	170811M2_85	X	1700958-04@20X MATP03048 1	MATP03048	1.0000	2:9	Analyte
86	170811M2_86	---	IPA	IPA	1.0000	1:48	Blank
87	170811M2_87	X	1700958-05@10X MATP03049 1	MATP03049	1.0000	2:10	Analyte
88	170811M2_88	---	IPA	IPA	1.0000	1:48	Blank
89	170811M2_89	X	1700958-05 MATP03049 1	MATP03049	1.0000	2:11	Analyte
90	170811M2_90	---	IPA	IPA	1.0000	1:48	Blank
91	170811M2_91	X	1700958-06 MATP03050 1	MATP03050	1.0000	2:12	Analyte
92	170811M2_92	---	IPA	IPA	1.0000	1:48	Blank
93	170811M2_93	X	1700958-06@5X MATP03050 1	MATP03050	1.0000	2:13	Analyte
94	170811M2_94	---	IPA	IPA	1.0000	1:48	Blank
95	170811M2_95	X	1700958-07 MATP03051 1	MATP03051	1.0000	2:14	Analyte
96	170811M2_96	---	1700958-09 MATP04060 1	MATP04060	1.0000	2:15	Analyte
97	170811M2_97	---	IPA	IPA	1.0000	1:48	Blank
98	170811M2_98	---	ST170811M2-6 PFC CS3 17H1105	PFC CS3 17H1105	1.0000	1:2	Standard
99	170811M2_99	---	IPA	IPA	1.0000	1:48	Blank
100	170811M2_100	---	1700958-13 MATP05079 1	MATP05079	1.0000	2:16	Analyte
101	170811M2_101	X	1700958-14 MATP05080 0.125	MATP05080	0.1250	2:17	Analyte
102	170811M2_102	---	1700958-15@10X MATP05081 1	MATP05081	1.0000	2:18	Analyte
103	170811M2_103	---	IPA	IPA	1.0000	1:48	Blank
104	170811M2_104	---	1700958-15 MATP05081 1	MATP05081	1.0000	2:19	Analyte
105	170811M2_105	---	IPA	IPA	1.0000	1:48	Blank
106	170811M2_106	X	1700959-04@5X MATP10119a 0.125	MATP10119a	0.1250	2:20	Analyte
107	170811M2_107	---	IPA	IPA	1.0000	1:48	Blank
108	170811M2_108	X	1700959-05@10X MATPXX132a 0.125	MATPXX132a	0.1250	2:21	Analyte
109	170811M2_109	---	IPA	IPA	1.0000	1:48	Blank
110	170811M2_110	X	1700959-06 MATPXX130a 0.125	MATPXX130a	0.1250	2:22	Analyte
111	170811M2_111	X	1700959-07@20X MATPXX126a 0.125	MATPXX126a	0.1250	2:23	Analyte
112	170811M2_112	---	IPA	IPA	1.0000	1:48	Blank
113	170811M2_113	---	1700961-10 MATP04064 0.125	MATP04064	0.1250	2:24	Analyte
114	170811M2_114	---	1700966-03 MW-13 0.125	MW-13	0.1250	2:25	Analyte
115	170811M2_115	---	IPA	IPA	1.0000	1:48	Blank
116	170811M2_116	---	ST170811M2-7 PFC CS3 17H1105	PFC CS3 17H1105	1.0000	1:2	Standard
117	170811M2_117	---	IPA	IPA	1.0000	1:48	Blank
118	170811M2_118	---	170811_BLUE	170811_BLUE	1.0000	2:28	Blank
119	170811M2_119	---	IPA	IPA	1.0000	1:48	Blank

LC Calibration Standards Review Checklist

24

Calibration ID:	ION Ratio	Concentration	C-Cals Name	Sign Date	Correct I-Cal	Manual Integrations	
ST170811M2-1 (L) M H	<input checked="" type="checkbox"/>	<input type="checkbox"/> (A)	<input type="checkbox"/>	<input type="checkbox"/>	<input type="checkbox"/>	<input type="checkbox"/>	<u>NA</u>
-2 (L) M H	<input type="checkbox"/>	<input type="checkbox"/>	<input type="checkbox"/>	<input type="checkbox"/>	<input type="checkbox"/>	<input type="checkbox"/>	<input type="checkbox"/>
-3 (L) M H	<input type="checkbox"/>	<input type="checkbox"/>	<input type="checkbox"/>	<input type="checkbox"/>	<input type="checkbox"/>	<input type="checkbox"/>	<input type="checkbox"/>
-4 (L) M H	<input type="checkbox"/>	<input type="checkbox"/> (B)	<input type="checkbox"/>	<input type="checkbox"/>	<input type="checkbox"/>	<input type="checkbox"/>	<input type="checkbox"/>
-5 (L) M H	<input type="checkbox"/>	<input type="checkbox"/> (C)	<input type="checkbox"/>	<input type="checkbox"/>	<input type="checkbox"/>	<input type="checkbox"/>	<input type="checkbox"/>
-6 (L) M H	<input type="checkbox"/>	<input type="checkbox"/>	<input type="checkbox"/>	<input type="checkbox"/>	<input type="checkbox"/>	<input type="checkbox"/>	<input type="checkbox"/>
-7 (L) M H	<input checked="" type="checkbox"/>	<input type="checkbox"/>	<input type="checkbox"/>	<input type="checkbox"/>	<input type="checkbox"/>	<input type="checkbox"/>	<input type="checkbox"/>
_____ (L) M H	<input type="checkbox"/>	<input type="checkbox"/>	<input type="checkbox"/>	<input type="checkbox"/>	<input type="checkbox"/>	<input type="checkbox"/>	<input type="checkbox"/>
_____ (L) M H	<input type="checkbox"/>	<input type="checkbox"/>	<input type="checkbox"/>	<input type="checkbox"/>	<input type="checkbox"/>	<input type="checkbox"/>	<input type="checkbox"/>
_____ (L) M H	<input type="checkbox"/>	<input type="checkbox"/>	<input type="checkbox"/>	<input type="checkbox"/>	<input type="checkbox"/>	<input type="checkbox"/>	<input type="checkbox"/>

Full Mass Cal. Date: 4/21/17

Run Log Present:

of Samples per Sequence Checked:

Reviewed By: [Signature]
Initials/Date

Comments:
 (A) PFHpA, N-ETFOSE at of limit criteria, not used.
 (B) PFHxA, PFHpA, PFNA, PFDS at of limit criteria, not used.
 (C) PFHpS at of limit criteria.

Dataset: U:\Q4.PRO\results\170811M2\170811M2-2.qld

Last Altered: Saturday, August 12, 2017 16:41:42 Pacific Daylight Time

Printed: Saturday, August 12, 2017 16:43:19 Pacific Daylight Time

Method: U:\Q4.PRO\MethDB\PFAS_FULL_8-10-17.mdb 12 Aug 2017 16:32:40

Calibration: U:\Q4.PRO\CurveDB\C18_VAL-PFAS_Q4_8-10-17-FULL.cdb 11 Aug 2017 09:29:36

Name: 170811M2_2, Date: 11-Aug-2017, Time: 18:35:42, ID: ST170811M2-1 PFC CS0 17H1106, Description: PFC CS0 17H1106

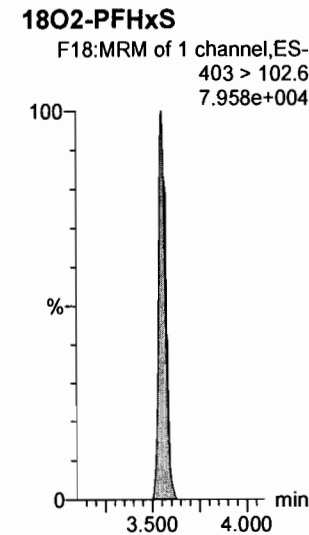
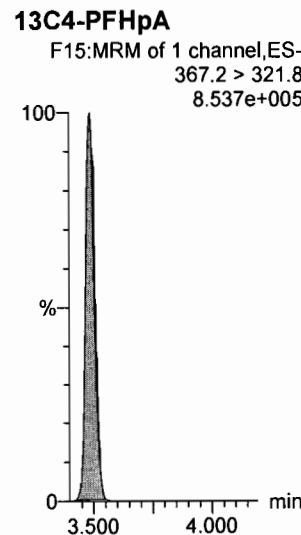
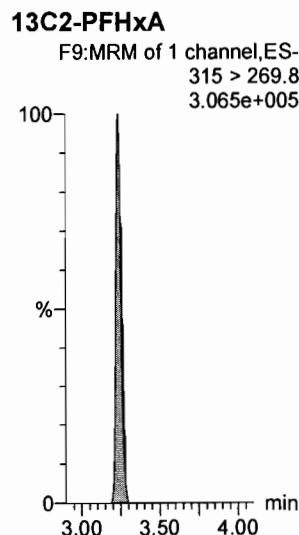
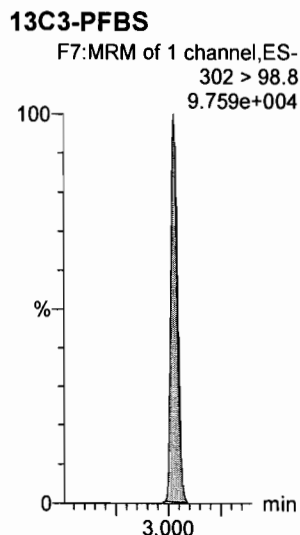
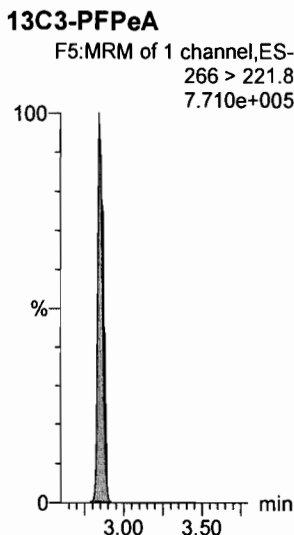
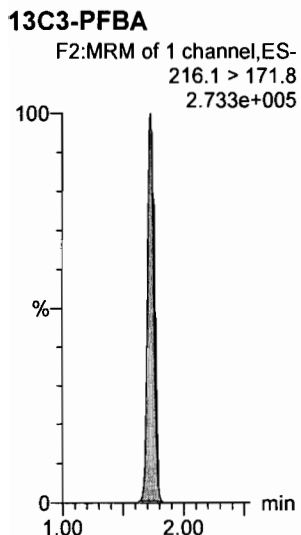
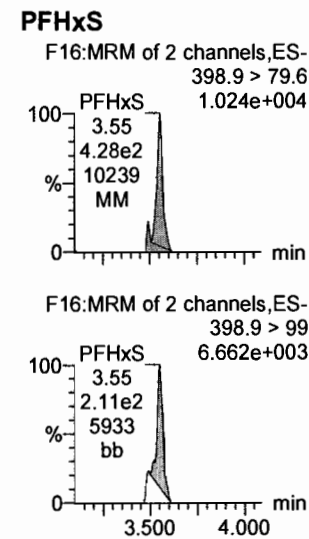
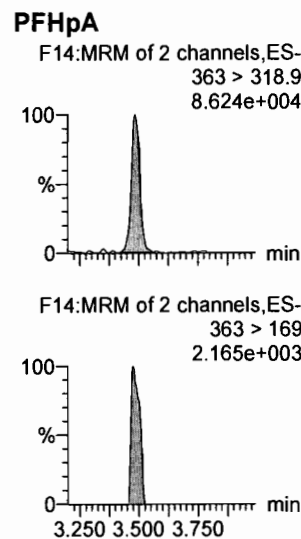
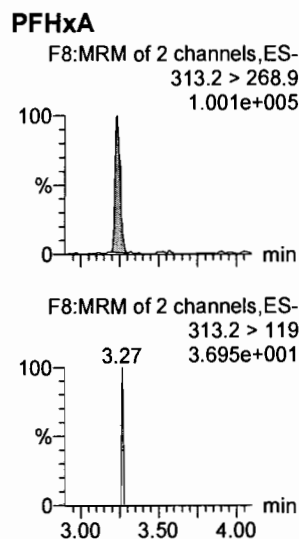
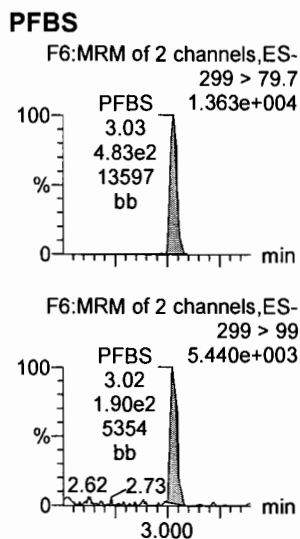
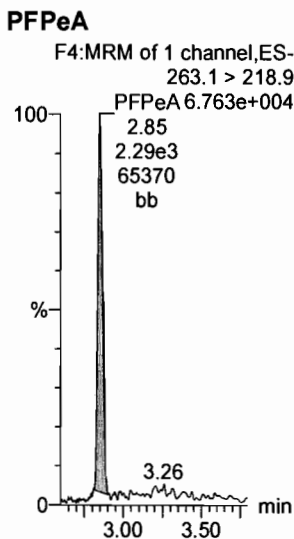
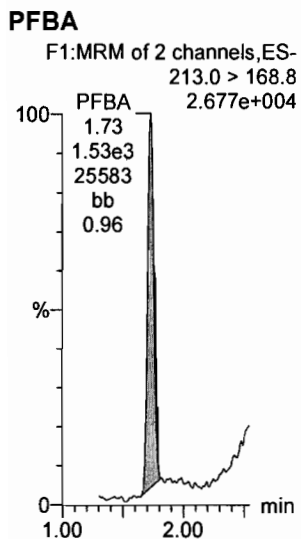

Dataset: U:\Q4.PRO\results\170811M2\170811M2-2.qld

Last Altered: Saturday, August 12, 2017 16:41:42 Pacific Daylight Time

Printed: Saturday, August 12, 2017 16:43:19 Pacific Daylight Time

Name: 170811M2_2, Date: 11-Aug-2017, Time: 18:35:42, ID: ST170811M2-1 PFC CS0 17H1106, Description: PFC CS0 17H1106

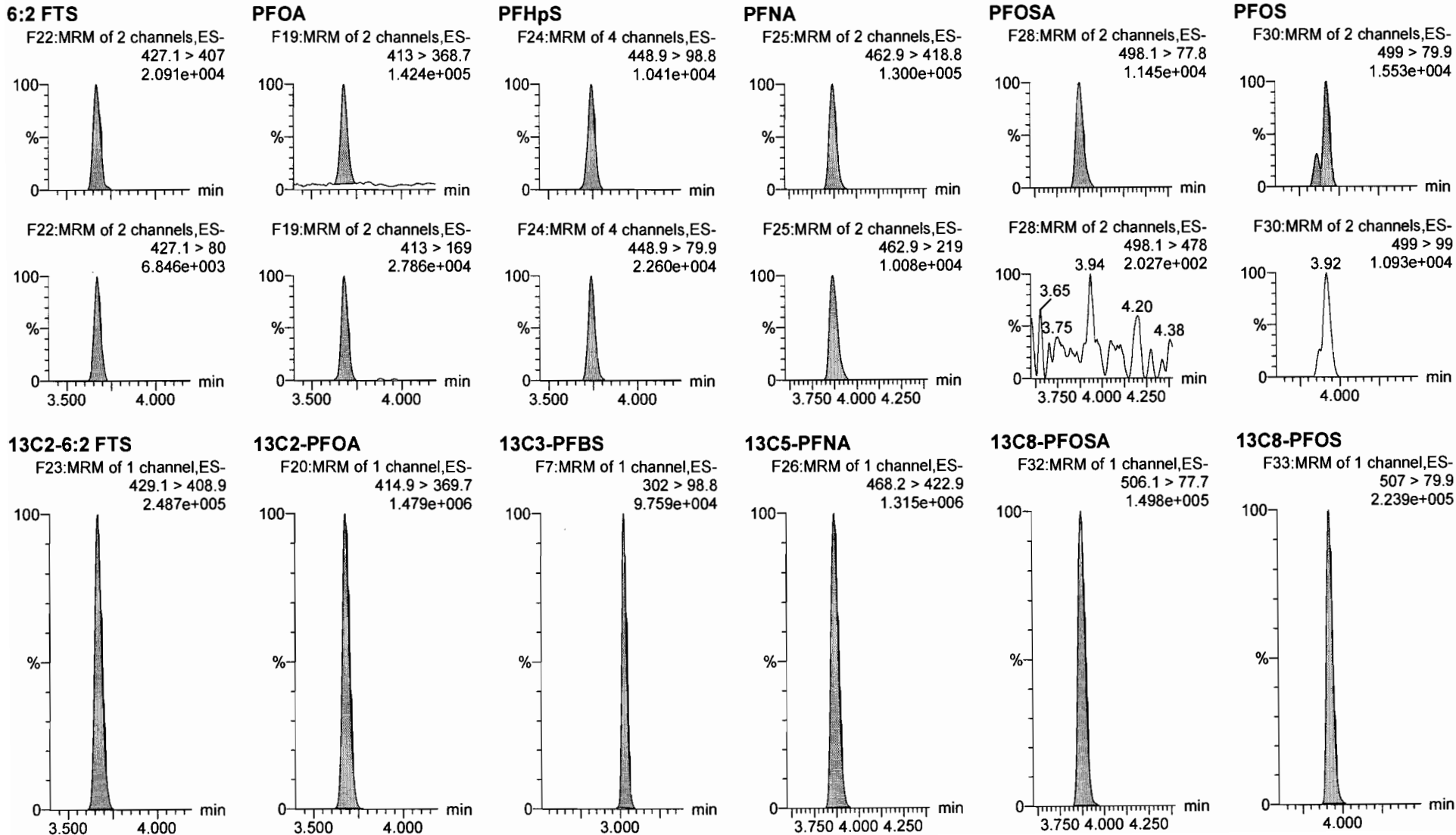

Dataset: U:\Q4.PRO\results\170811M2\170811M2-2.qld

Last Altered: Saturday, August 12, 2017 16:41:42 Pacific Daylight Time

Printed: Saturday, August 12, 2017 16:43:19 Pacific Daylight Time

Name: 170811M2_2, Date: 11-Aug-2017, Time: 18:35:42, ID: ST170811M2-1 PFC CS0 17H1106, Description: PFC CS0 17H1106

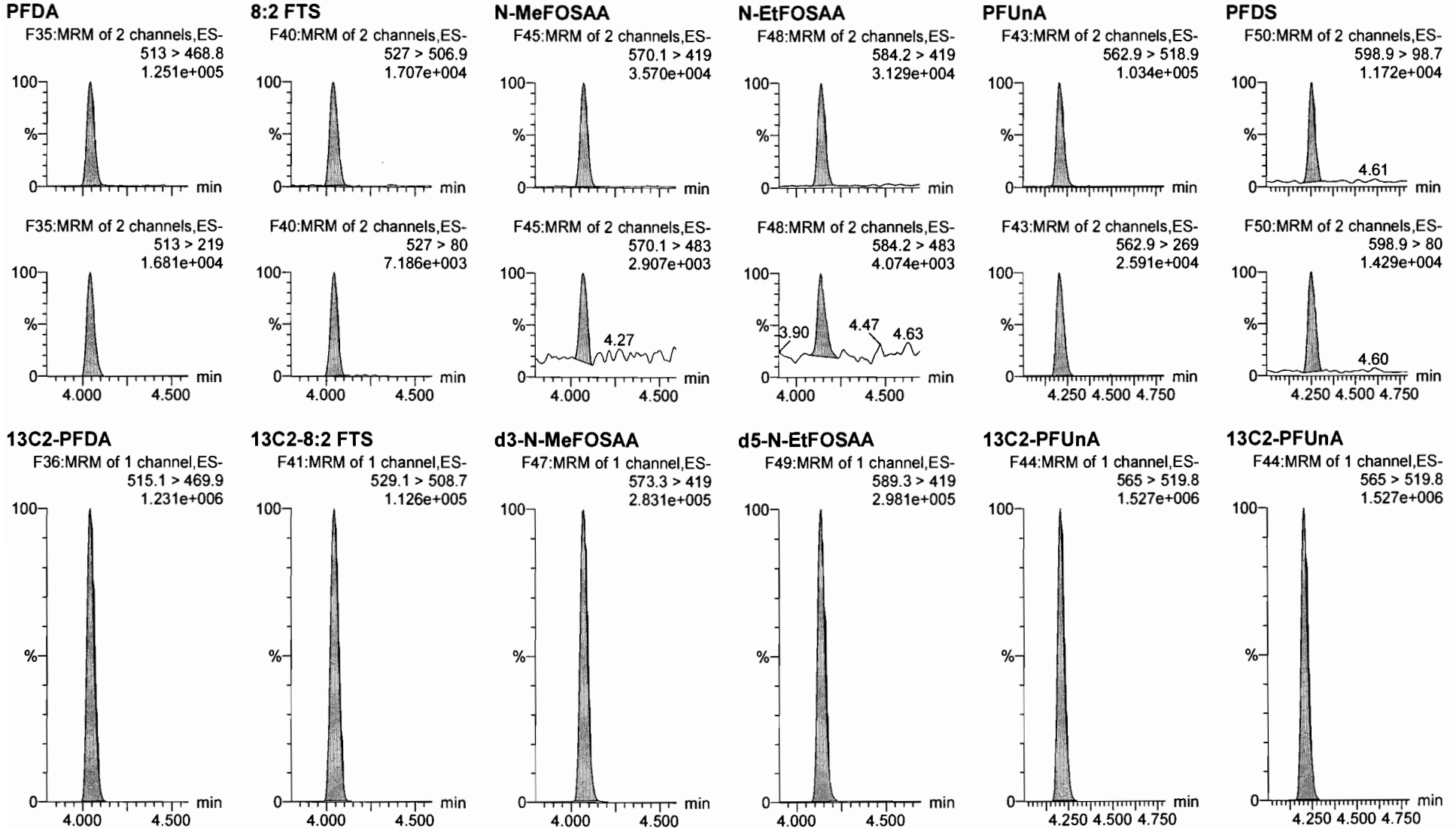

Dataset: U:\Q4.PRO\results\170811M2\170811M2-2.qld

Last Altered: Saturday, August 12, 2017 16:41:42 Pacific Daylight Time

Printed: Saturday, August 12, 2017 16:43:19 Pacific Daylight Time

Name: 170811M2_2, Date: 11-Aug-2017, Time: 18:35:42, ID: ST170811M2-1 PFC CS0 17H1106, Description: PFC CS0 17H1106

PFDoA

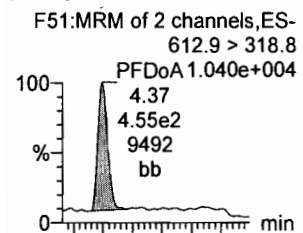

N-MeFOSA

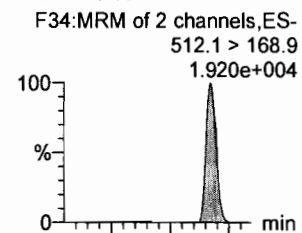

PFTTrDA

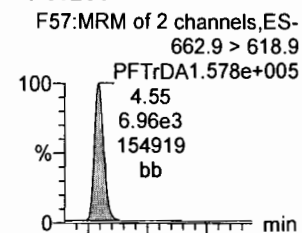

PFTeDA

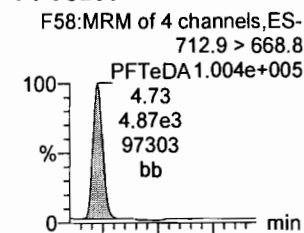

N-EtFOSA

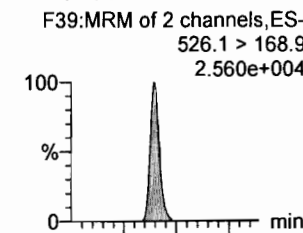

PFHxDA

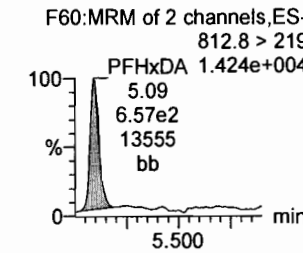
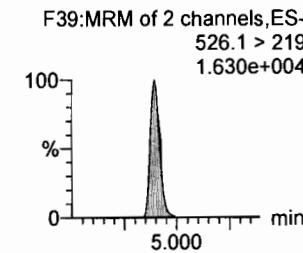
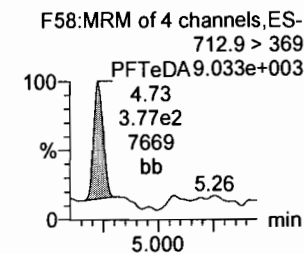
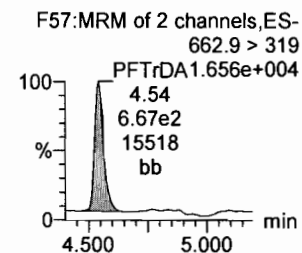
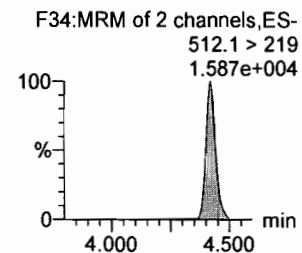
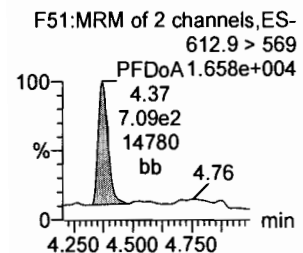
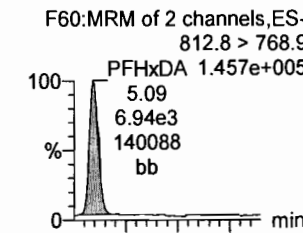

13C2-PFDoA

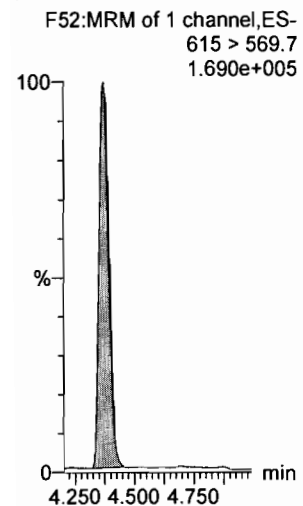

d3-N-MeFOSA

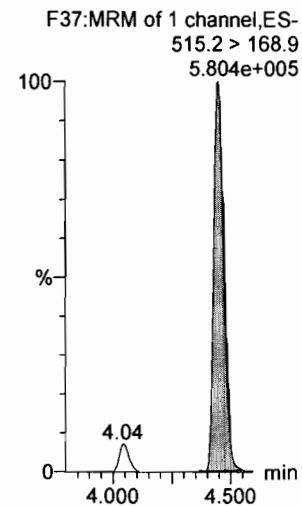

13C2-PFTeDA

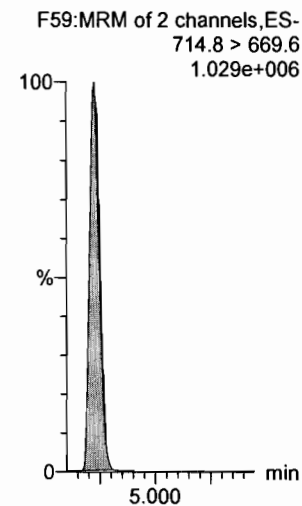

13C2-PFTeDA

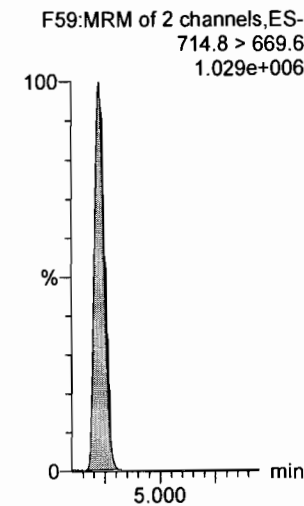

d5-N-ETFOSA

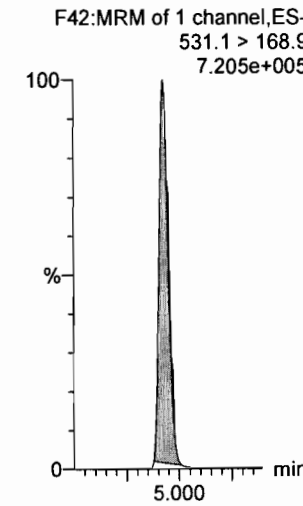

13C2-PFHxDA

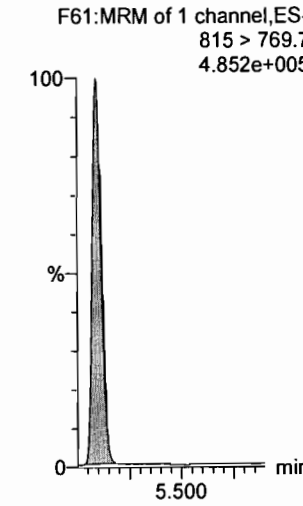

Dataset: U:\Q4.PRO\results\170811M2\170811M2-2.qld

Last Altered: Saturday, August 12, 2017 16:41:42 Pacific Daylight Time

Printed: Saturday, August 12, 2017 16:43:19 Pacific Daylight Time

Name: 170811M2_2, Date: 11-Aug-2017, Time: 18:35:42, ID: ST170811M2-1 PFC CS0 17H1106, Description: PFC CS0 17H1106

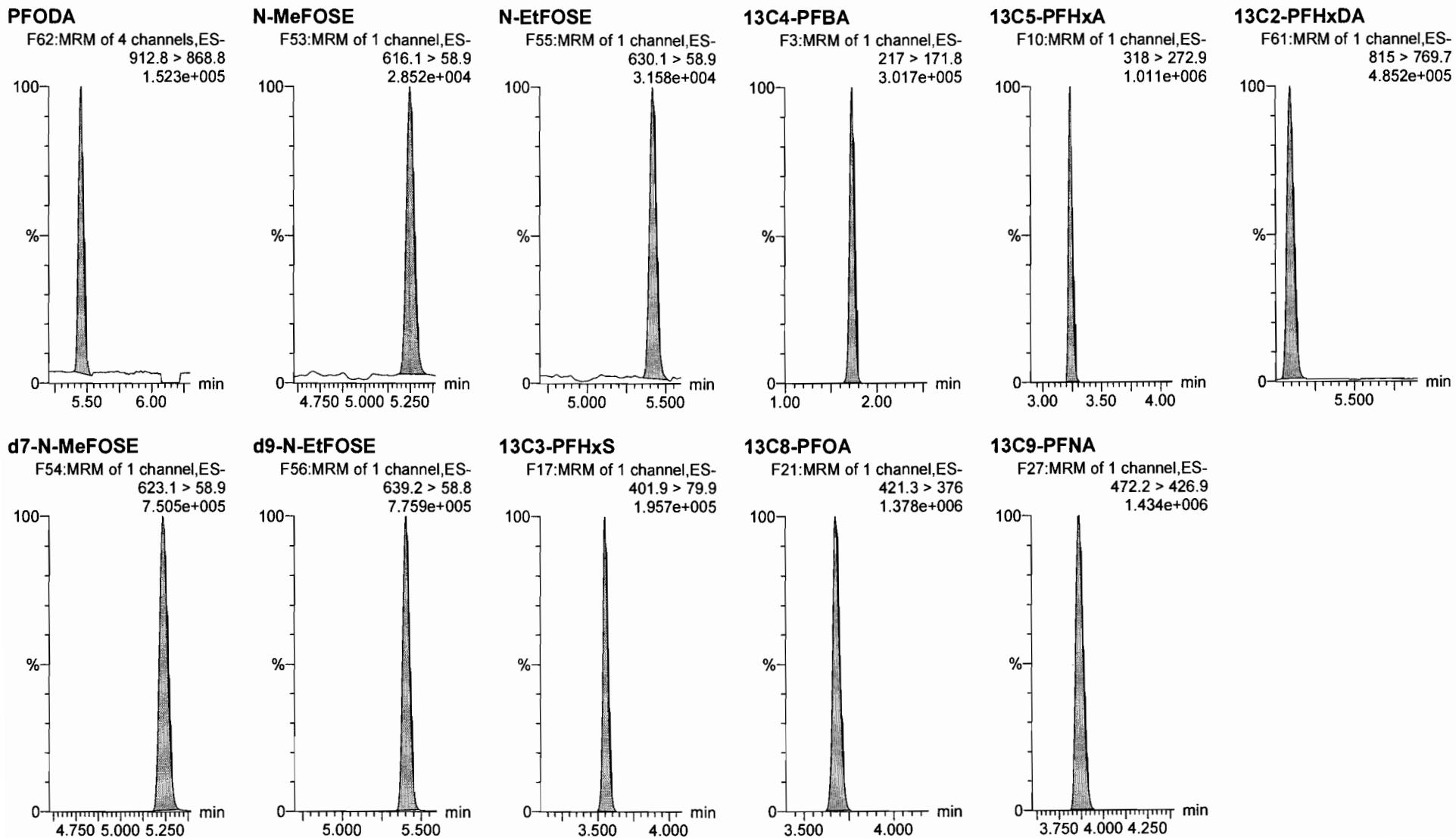

Dataset: U:\Q4.PRO\results\170811M2\170811M2-2.qld

Last Altered: Saturday, August 12, 2017 16:41:42 Pacific Daylight Time

Printed: Saturday, August 12, 2017 16:43:19 Pacific Daylight Time

Name: 170811M2_2, Date: 11-Aug-2017, Time: 18:35:42, ID: ST170811M2-1 PFC CS0 17H1106, Description: PFC CS0 17H1106

13C4-PFOS

F31:MRM of 1 channel,ES-
503 > 79.9
2.293e+005

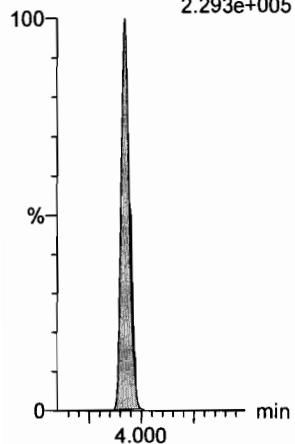

13C6-PFDA

F38:MRM of 1 channel,ES-
519.1 > 473.7
1.274e+006

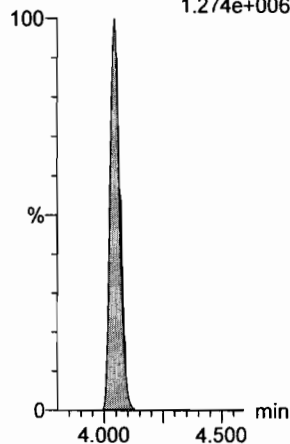

13C7-PFUnA

F46:MRM of 1 channel,ES-
570.1 > 524.8
1.420e+006

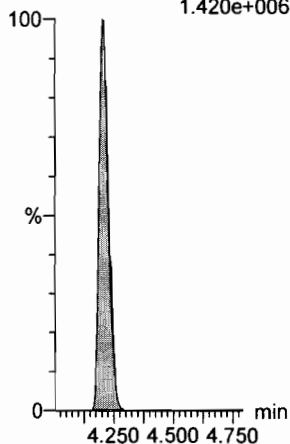

Dataset: U:\Q4.PRO\results\170811M2\170811M2-28.qld

Last Altered: Saturday, August 12, 2017 16:30:34 Pacific Daylight Time
Printed: Saturday, August 12, 2017 16:30:41 Pacific Daylight Time

Method: U:\Q4.PRO\MethDB\PFAS_FULL_8-10-17.mdb 11 Aug 2017 11:46:40
Calibration: U:\Q4.PRO\CurveDB\C18_VAL-PFAS_Q4_8-10-17-FULL.cdb 11 Aug 2017 09:29:36

Name: 170811M2_28, Date: 11-Aug-2017, Time: 23:14:14, ID: ST170811M2-2 PFC CS3 17H1105, Description: PFC CS3 17H1105

#	Name	Trace	Area	IS Resp	RRF	Wt./Vol	RT	Conc.	%Rec
1	1 PFBA	213.0 > 168.8	13967.642	15610.922		1.000	1.68	10.20	101.96
2	2 PFPeA	263.1 > 218.9	22539.412	27810.395		1.000	2.82	10.61	106.15
3	3 PFBS	299 > 79.7	4730.332	3328.019		1.000	3.01	10.27	102.68
4	4 PFHxA	313.2 > 268.9	33955.551	12602.975		1.000	3.23	10.17	101.68
5	5 PFHpA	363 > 318.9	36299.758	36499.418		1.000	3.48	10.54	105.37
6	6 PFHxS	398.9 > 79.6	4119.456	2962.842		1.000	3.55	9.88	98.78
7	7 6:2 FTS	427.1 > 407	8251.935	10117.797		1.000	3.67	10.94	109.43
8	8 PFOA	413 > 368.7	55049.531	65332.320		1.000	3.68	10.59	105.89
9	9 PFHpS	448.9 > 98.8	4444.959	65332.320		1.000	3.74	10.72	107.17
10	10 PFNA	462.9 > 418.8	56469.422	62806.094		1.000	3.87	10.95	109.46
11	11 PFOSA	498.1 > 77.8	6850.161	7885.450		1.000	3.87	10.31	103.13
12	12 PFOS	499 > 79.9	9305.381	10281.214		1.000	3.92	10.64	106.45
13	13 PFDA	513 > 468.8	55183.238	59125.195		1.000	4.04	10.21	102.13
14	14 8:2 FTS	527 > 506.9	6759.579	5882.761		1.000	4.04	10.39	103.89
15	15 N-MeFOSAA	570.1 > 419	15085.541	13420.082		1.000	4.07	9.45	94.55
16	16 N-EtFOSAA	584.2 > 419	12415.940	13316.688		1.000	4.14	9.67	96.72
17	17 PFUnA	562.9 > 518.9	42665.273	60167.199		1.000	4.21	10.87	108.71
18	18 PFDS	598.9 > 98.7	3781.925	60167.199		1.000	4.26	9.50	95.04
19	19 PFDoA	612.9 > 318.8	4448.306	7018.458		1.000	4.38	9.45	94.52
20	20 N-MeFOSA	512.1 > 168.9	10599.475	29829.063		1.000	4.41	59.76	119.52
21	21 PFTrDA	662.9 > 618.9	61208.441	7018.458		1.000	4.55	10.76	107.55
22	22 PFTeDA	712.9 > 668.8	42053.473	47475.164		1.000	4.74	9.67	96.73
23	23 N-EtFOSA	526.1 > 168.9	11913.469	38500.605		1.000	4.90	52.35	104.70
24	24 PFHxDA	812.8 > 768.9	59576.715	20444.906		1.000	5.11	10.05	100.55
25	25 PFODA	912.8 > 868.8	57783.109	20444.906		1.000	5.47	11.04	110.39
26	26 N-MeFOSE	616.1 > 58.9	13902.591	42590.539		1.000	5.29	52.57	105.14
27	27 N-EtFOSE	630.1 > 58.9	15773.499	40149.277		1.000	5.46	55.51	111.02
28	28 13C3-PFBA	216.1 > 171.8	15610.922	17039.010	0.906	1.000	1.67	12.64	101.14
29	29 13C3-PFPeA	266 > 221.8	27810.395	39679.504	0.284	1.000	2.82	12.34	98.75
30	30 13C3-PFBS	302 > 98.8	3328.019	39679.504	0.033	1.000	3.01	12.75	102.04
31	31 13C2-PFHxA	315 > 269.8	12602.975	39679.504	0.304	1.000	3.23	5.23	104.61

70-130

50-150

am
8/12/17

Dataset: U:\Q4.PRO\results\170811M2\170811M2-28.qld

Last Altered: Saturday, August 12, 2017 16:30:34 Pacific Daylight Time

Printed: Saturday, August 12, 2017 16:30:41 Pacific Daylight Time

Name: 170811M2_28, Date: 11-Aug-2017, Time: 23:14:14, ID: ST170811M2-2 PFC CS3 17H1105, Description: PFC CS3 17H1105

#	Name	Trace	Area	IS Resp	RRF	Wt./Vol	RT	Conc.	%Rec
32	32 13C4-PFHpA	367.2 > 321.8	36499.418	39679.504	0.384	1.000	3.48	11.98	95.80
33	33 18O2-PFHxS	403 > 102.6	2962.842	7668.526	0.417	1.000	3.55	11.58	92.63
34	34 13C2-6:2 FTS	429.1 > 408.9	10117.797	55810.352	0.202	1.000	3.67	11.23	89.87
35	35 13C2-PFOA	414.9 > 369.7	65332.320	55810.352	1.132	1.000	3.68	12.92	103.39
36	36 13C5-PFNA	468.2 > 422.9	62806.094	67192.922	0.946	1.000	3.87	12.35	98.80
37	37 13C8-PFOA	506.1 > 77.7	7885.450	58560.172	0.119	1.000	3.87	14.09	112.76
38	38 13C8-PFOS	507 > 79.9	10281.214	10376.990	1.040	1.000	3.92	11.91	95.28
39	39 13C2-PFDA	515.1 > 469.9	59125.195	57907.773	0.971	1.000	4.04	13.15	105.17
40	40 13C2-8:2 FTS	529.1 > 508.7	5882.761	57907.773	0.140	1.000	4.04	9.05	72.42
41	41 d3-N-MeFOSAA	573.3 > 419	13420.082	58560.172	0.018	1.000	4.07	161.04	99.10
42	42 d5-N-EtFOSAA	589.3 > 419	13316.688	58560.172	0.018	1.000	4.14	155.92	95.95
43	43 13C2-PFUnA	565 > 519.8	60167.199	58560.172	1.085	1.000	4.21	11.84	94.68
44	44 13C2-PFDoA	615 > 569.7	7018.458	58560.172	0.123	1.000	4.38	12.17	97.33
45	45 d3-N-MeFOSA	515.2 > 168.9	29829.063	58560.172	0.043	1.000	4.44	147.16	98.11
46	46 13C2-PFTeDA	714.8 > 669.6	47475.164	58560.172	0.798	1.000	4.74	12.70	101.62
47	47 d5-N-ETFOSA	531.1 > 168.9	38500.605	58560.172	0.056	1.000	4.94	147.60	98.40
48	48 13C2-PFHxDA	815 > 769.7	20444.906	58560.172	0.926	1.000	5.11	4.71	94.21
49	49 d7-N-MeFOSE	623.1 > 58.9	42590.539	58560.172	0.059	1.000	5.28	152.93	101.96
50	50 d9-N-EtFOSE	639.2 > 58.8	40149.277	58560.172	0.059	1.000	5.44	144.08	96.05
51	51 13C4-PFBA	217 > 171.8	17039.010	17039.010	1.000	1.000	1.67	12.50	100.00
52	52 13C5-PFHxA	318 > 272.9	39679.504	39679.504	1.000	1.000	3.23	5.00	100.00
53	53 13C3-PFHxS	401.9 > 79.9	7668.526	7668.526	1.000	1.000	3.55	12.50	100.00
54	54 13C8-PFOA	421.3 > 376	55810.352	55810.352	1.000	1.000	3.68	12.50	100.00
55	55 13C9-PFNA	472.2 > 426.9	67192.922	67192.922	1.000	1.000	3.86	12.50	100.00
56	56 13C4-PFOS	503 > 79.9	10376.990	10376.990	1.000	1.000	3.92	12.50	100.00
57	57 13C6-PFDA	519.1 > 473.7	57907.773	57907.773	1.000	1.000	4.04	12.50	100.00
58	58 13C7-PFUnA	570.1 > 524.8	58560.172	58560.172	1.000	1.000	4.21	12.50	100.00

30-50
↓

Sample List Report

MassLynx MassLynx V4.1 SCN945 SCN960

Sample List: U:\Q4.PRO\SampleDB\170811M2.SPL
 Last Modified: Friday, August 11, 2017 18:17:19 Pacific Daylight Time
 Printed: Friday, August 11, 2017 18:17:24 Pacific Daylight Time

File Name	RS OK=X	Sample ID	File Text	User Divisor 1	Bottle	Sample Type	
1	170811M2_1	---	IPA	IPA	1.0000	1:48	Blank
2	170811M2_2	X	ST170811M2-1 PFC CS0 17H1106	PFC CS0 17H1106	1.0000	1:1	Standard
3	170811M2_3	---	IPA	IPA	1.0000	1:48	Blank
4	170811M2_4	X	B7H0073-BS1 OPR 0.125	OPR	0.1250	1:3	Analyte
5	170811M2_5	X	B7H0074-BS1 OPR 0.125	OPR	0.1250	1:4	Analyte
6	170811M2_6	---	IPA	IPA	1.0000	1:48	Blank
7	170811M2_7	X	B7H0073-BLK1 Method Blank 0.125	Method Blank	0.1250	1:5	Analyte
8	170811M2_8	X	B7H0074-BLK1 Method Blank 0.125	Method Blank	0.1250	1:6	Analyte
9	170811M2_9	X	B7H0073-MS1 Matrix Spike 0.0005	Matrix Spike	0.0005	1:7	Analyte
10	170811M2_10	---	IPA	IPA	1.0000	1:48	Blank
11	170811M2_11	X	B7H0073-MSD1 Matrix Spike Dup 0.00139	Matrix Spike Dup	0.0014	1:8	Analyte
12	170811M2_12	---	IPA	IPA	1.0000	1:48	Blank
13	170811M2_13	X	B7H0074-MS1 Matrix Spike 0.125	Matrix Spike	0.1250	1:9	Analyte
14	170811M2_14	X	B7H0074-MSD1 Matrix Spike Dup 0.125	Matrix Spike Dup	0.1250	1:10	Analyte
15	170811M2_15	x	1700925-04RE2 I001MW52S-170724 0.00122	I001MW52S-170724	0.0012	1:11	Analyte
16	170811M2_16	---	IPA	IPA	1.0000	1:48	Blank
17	170811M2_17	x	1700925-05RE2 I001MW52X-170724 0.00133	I001MW52X-170724	0.0013	1:12	Analyte
18	170811M2_18	---	IPA	IPA	1.0000	1:48	Blank
19	170811M2_19	x	1700922-01RE1 MH-L103-20170721 0.10565	MH-L103-20170721	0.1056	1:14	Analyte
20	170811M2_20	x	1700922-02RE1 MH-N104-20170721 0.11025	MH-N104-20170721	0.1103	1:15	Analyte
21	170811M2_21	x	1700922-03RE1 Upstream-Culvert-109-20170721 0.1185	Upstream-Culvert-109-20170721	0.1185	1:16	Analyte
22	170811M2_22	x	1700922-04RE1 FRB03-20170721 0.11017	FRB03-20170721	0.1102	1:17	Analyte
23	170811M2_23	x	1700922-05RE1 RB08-20170720 0.11893	RB08-20170720	0.1189	1:18	Analyte
24	170811M2_24	---	1700922-06RE1 RB09-20170721 0.11676	RB09-20170721	0.1168	1:19	Analyte
25	170811M2_25	---	1700925-01RE1 I001BC43S-170724 0.12112	I001BC43S-170724	0.1211	1:20	Analyte
26	170811M2_26	---	1700925-02RE1 SB01-170724 0.12178	SB01-170724	0.1218	1:21	Analyte
27	170811M2_27	---	IPA	IPA	1.0000	1:48	Blank
28	170811M2_28	---	ST170811M2-2 PFC CS3 17H1105	PFC CS3 17H1105	1.0000	1:2	Standard
29	170811M2_29	---	IPA	IPA	1.0000	1:48	Blank
30	170811M2_30	---	1700925-03RE1 I001BC50S-170724 0.12135	I001BC50S-170724	0.1214	1:22	Analyte
31	170811M2_31	---	1700925-06RE1 EB01-170724 0.1185	EB01-170724	0.1185	1:23	Analyte
32	170811M2_32	---	1700929-01RE1 MATP01001 0.11834	MATP01001	0.1183	1:24	Analyte
33	170811M2_33	---	1700929-02RE1 MATP01002 0.1157	MATP01002	0.1157	1:25	Analyte
34	170811M2_34	---	1700938-01RE1 NORP08102 0.11844	NORP08102	0.1184	1:26	Analyte
35	170811M2_35	---	1700938-02RE1 NORP08103 0.12014	NORP08103	0.1201	1:27	Analyte
36	170811M2_36	---	1700938-03RE1 NORP08104 0.11247	NORP08104	0.1125	1:28	Analyte
37	170811M2_37	---	IPA	IPA	1.0000	1:48	Blank
38	170811M2_38	---	B7H0073-MS1@20X Matrix Spike 0.0005	Matrix Spike	0.0005	1:29	Analyte
39	170811M2_39	---	IPA	IPA	1.0000	1:48	Blank
40	170811M2_40	---	B7H0073-MSD1@20X Matrix Spike Dup 0.00139	Matrix Spike Dup	0.0014	1:30	Analyte

Sample List Report

MassLynx MassLynx V4.1 SCN945 SCN960

Sample List: U:\Q4.PRO\SampleDB\170811M2.SPL
 Last Modified: Friday, August 11, 2017 18:17:19 Pacific Daylight Time
 Printed: Friday, August 11, 2017 18:17:24 Pacific Daylight Time

File Name	RS OK=X	Sample ID	File Text	User Divisor 1	Bottle	Sample Type
41	---	IPA	IPA	1.0000	1:48	Blank
42	---	1700925-04RE2@20X I001MW52S-170724 0.00122	I001MW52S-170724	0.0012	1:31	Analyte
43	---	IPA	IPA	1.0000	1:48	Blank
44	---	1700925-05RE2@20X I001MW52X-170724 0.00133	I001MW52X-170724	0.0013	1:32	Analyte
45	---	IPA	IPA	1.0000	1:48	Blank
46	---	1700958-15RE1@10X MATP05081 1.02	MATP05081	0.9982	2:26	Analyte
47	---	IPA	IPA	1.0000	1:48	Blank
48	---	ST170811M2-3 PFC CS3 17H1105	PFC CS3 17H1105	1.0000	1:2	Standard
49	---	IPA	IPA	1.0000	1:48	Blank
50	---	1701007-03 RI17-EB3-080317 0.26497	RI17-EB3-080317	0.2650	1:33	Analyte
51	---	1701007-04 RI17-EB8-080317 0.26753	RI17-EB8-080317	0.2675	1:34	Analyte
52	---	IPA	IPA	1.0000	1:48	Blank
53	---	1700958-06RE1 MATP03050 1.22	MATP03050	1.0219	1:35	Analyte
54	---	IPA	IPA	1.0000	1:48	Blank
55	---	1700958-09RE1 MATP04060 1.27	MATP04060	1.0295	1:36	Analyte
56	---	1700958-10RE1 MATP04061 1.27	MATP04061	1.0096	1:37	Analyte
57	---	1700958-13RE1 MATP05079 1.1	MATP05079	1.0125	1:38	Analyte
58	---	1700958-15RE1 MATP05081 1.02	MATP05081	0.9982	1:39	Analyte
59	---	IPA	IPA	1.0000	1:48	Blank
60	---	1700961-02 MATP05098 1	MATP05098	1.0000	1:40	Analyte
61	---	1700961-03 MATP05099 1	MATP05099	1.0000	1:41	Analyte
62	---	1700961-04 MATP05100 1	MATP05100	1.0000	1:42	Analyte
63	---	IPA	IPA	1.0000	1:48	Blank
64	---	ST170811M2-4 PFC CS0 17H1106	PFC CS0 17H1106	1.0000	1:1	Standard
65	---	IPA	IPA	1.0000	1:48	Blank
66	---	1700961-05 MATP05102 1	MATP05102	1.0000	1:43	Analyte
67	---	1700961-06 MATP05103 1	MATP05103	1.0000	1:44	Analyte
68	---	1700961-07 MATP04055 1	MATP04055	1.0000	1:45	Analyte
69	---	1700961-08 MATP03041 1	MATP03041	1.0000	1:46	Analyte
70	---	1700961-09 MATP04063 1	MATP04063	1.0000	1:47	Analyte
71	---	1700961-11 MATP04065 1	MATP04065	1.0000	2:1	Analyte
72	---	1700961-12 MATP04066 1	MATP04066	1.0000	2:2	Analyte
73	X	1700960-03 MATP05084 0.125	MATP05084	0.1250	2:3	Analyte
74	X	1700960-05 MATP05086 1	MATP05086	1.0000	2:4	Analyte
75	---	1700960-10 MATP05091 1	MATP05091	1.0000	2:5	Analyte
76	---	IPA <i>om 8/12/17</i>	IPA	1.0000	1:48	Blank
77	X	ST170811M2-3 PFC CS3 17H1105	PFC CS3 17H1105	1.0000	1:2	Standard
78	---	IPA	IPA	1.0000	1:48	Blank
79	---	1700960-11 MATP05092 1	MATP05092	1.0000	2:6	Analyte
80	---	IPA	IPA	1.0000	1:48	Blank

Sample List Report

MassLynx MassLynx V4.1 SCN945 SCN960

Sample List: U:\Q4.PRO\SampleDB\170811M2.SPL
 Last Modified: Friday, August 11, 2017 18:17:19 Pacific Daylight Time
 Printed: Friday, August 11, 2017 18:17:24 Pacific Daylight Time

File Name	RS OK=X	Sample ID	File Text	User Divisor 1	Bottle	Sample Type	
81	170811M2_81	X	1700960-04@5X MATP05085 1	MATP05085	1.0000	2:7	Analyte
82	170811M2_82	---	IPA	IPA	1.0000	1:48	Blank
83	170811M2_83	X	1700958-04 MATP03048 1	MATP03048	1.0000	2:8	Analyte
84	170811M2_84	---	IPA	IPA	1.0000	1:48	Blank
85	170811M2_85	X	1700958-04@20X MATP03048 1	MATP03048	1.0000	2:9	Analyte
86	170811M2_86	---	IPA	IPA	1.0000	1:48	Blank
87	170811M2_87	X	1700958-05@10X MATP03049 1	MATP03049	1.0000	2:10	Analyte
88	170811M2_88	---	IPA	IPA	1.0000	1:48	Blank
89	170811M2_89	X	1700958-05 MATP03049 1	MATP03049	1.0000	2:11	Analyte
90	170811M2_90	---	IPA	IPA	1.0000	1:48	Blank
91	170811M2_91	X	1700958-06 MATP03050 1	MATP03050	1.0000	2:12	Analyte
92	170811M2_92	---	IPA	IPA	1.0000	1:48	Blank
93	170811M2_93	X	1700958-06@5X MATP03050 1	MATP03050	1.0000	2:13	Analyte
94	170811M2_94	---	IPA	IPA	1.0000	1:48	Blank
95	170811M2_95	X	1700958-07 MATP03051 1	MATP03051	1.0000	2:14	Analyte
96	170811M2_96	---	1700958-09 MATP04060 1	MATP04060	1.0000	2:15	Analyte
97	170811M2_97	---	IPA	IPA	1.0000	1:48	Blank
98	170811M2_98	---	ST170811M2-6 PFC CS3 17H1105	PFC CS3 17H1105	1.0000	1:2	Standard
99	170811M2_99	---	IPA	IPA	1.0000	1:48	Blank
100	170811M2_100	---	1700958-13 MATP05079 1	MATP05079	1.0000	2:16	Analyte
101	170811M2_101	X	1700958-14 MATP05080 0.125	MATP05080	0.1250	2:17	Analyte
102	170811M2_102	---	1700958-15@10X MATP05081 1	MATP05081	1.0000	2:18	Analyte
103	170811M2_103	---	IPA	IPA	1.0000	1:48	Blank
104	170811M2_104	---	1700958-15 MATP05081 1	MATP05081	1.0000	2:19	Analyte
105	170811M2_105	---	IPA	IPA	1.0000	1:48	Blank
106	170811M2_106	X	1700959-04@5X MATP10119a 0.125	MATP10119a	0.1250	2:20	Analyte
107	170811M2_107	---	IPA	IPA	1.0000	1:48	Blank
108	170811M2_108	X	1700959-05@10X MATPXX132a 0.125	MATPXX132a	0.1250	2:21	Analyte
109	170811M2_109	---	IPA	IPA	1.0000	1:48	Blank
110	170811M2_110	X	1700959-06 MATPXX130a 0.125	MATPXX130a	0.1250	2:22	Analyte
111	170811M2_111	X	1700959-07@20X MATPXX126a 0.125	MATPXX126a	0.1250	2:23	Analyte
112	170811M2_112	---	IPA	IPA	1.0000	1:48	Blank
113	170811M2_113	---	1700961-10 MATP04064 0.125	MATP04064	0.1250	2:24	Analyte
114	170811M2_114	---	1700966-03 MW-13 0.125	MW-13	0.1250	2:25	Analyte
115	170811M2_115	---	IPA	IPA	1.0000	1:48	Blank
116	170811M2_116	---	ST170811M2-7 PFC CS3 17H1105	PFC CS3 17H1105	1.0000	1:2	Standard
117	170811M2_117	---	IPA	IPA	1.0000	1:48	Blank
118	170811M2_118	---	170811_BLUE	170811_BLUE	1.0000	2:28	Blank
119	170811M2_119	---	IPA	IPA	1.0000	1:48	Blank

Dataset: U:\Q4.PRO\results\170811M2\170811M2-28.qld

Last Altered: Saturday, August 12, 2017 16:30:34 Pacific Daylight Time

Printed: Saturday, August 12, 2017 16:30:50 Pacific Daylight Time

Method: U:\Q4.PRO\MethDB\PFAS_FULL_8-10-17.mdb 11 Aug 2017 11:46:40

Calibration: U:\Q4.PRO\CurveDB\C18_VAL-PFAS_Q4_8-10-17-FULL.cdb 11 Aug 2017 09:29:36

Name: 170811M2_28, Date: 11-Aug-2017, Time: 23:14:14, ID: ST170811M2-2 PFC CS3 17H1105, Description: PFC CS3 17H1105

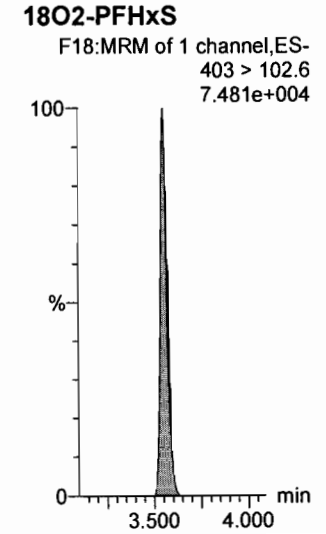
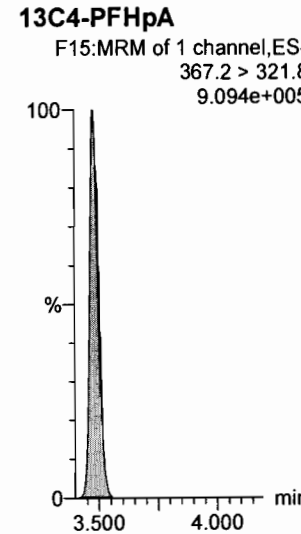
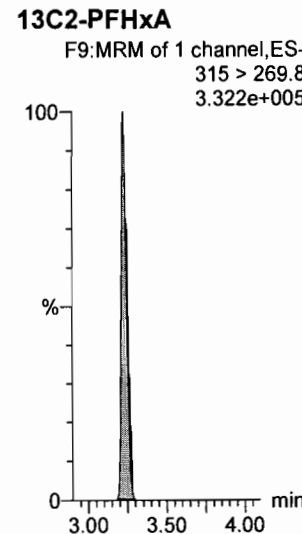
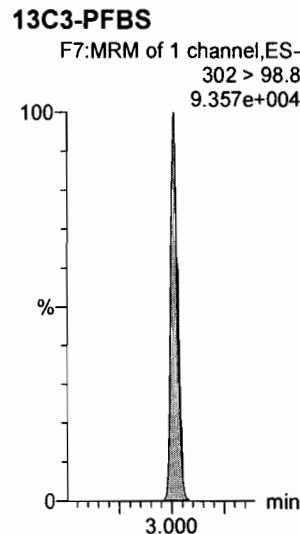
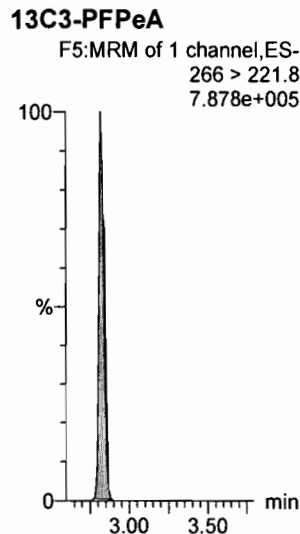
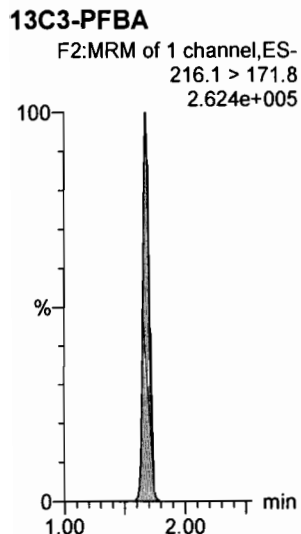
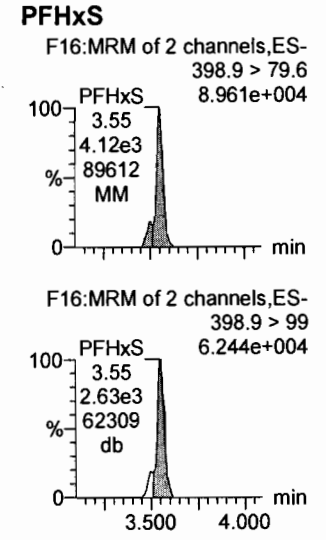
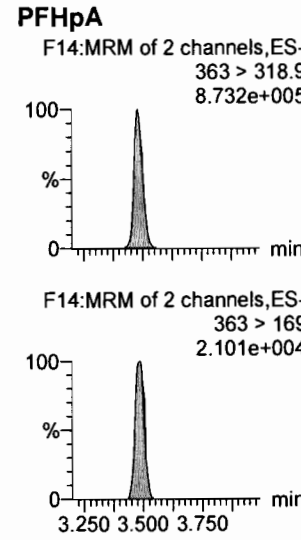
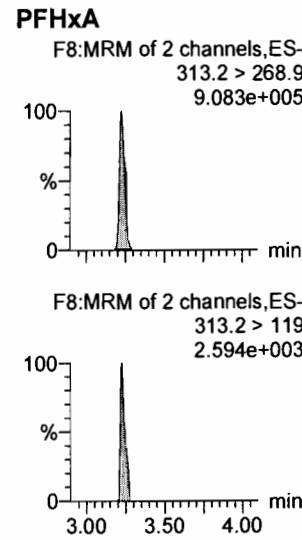
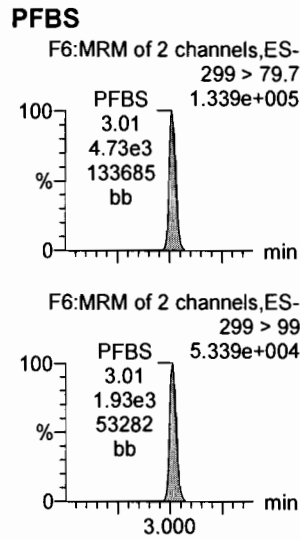
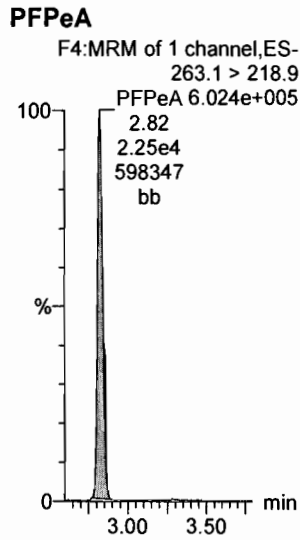
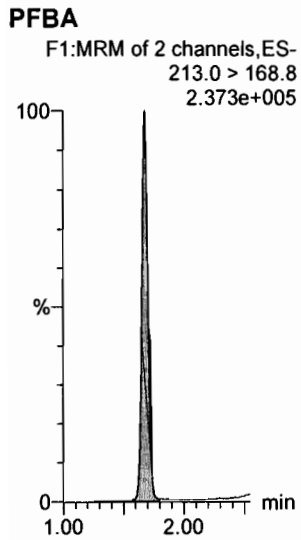

Dataset: U:\Q4.PRO\results\170811M2\170811M2-28.qld

Last Altered: Saturday, August 12, 2017 16:30:34 Pacific Daylight Time

Printed: Saturday, August 12, 2017 16:30:50 Pacific Daylight Time

Name: 170811M2_28, Date: 11-Aug-2017, Time: 23:14:14, ID: ST170811M2-2 PFC CS3 17H1105, Description: PFC CS3 17H1105

6:2 FTS

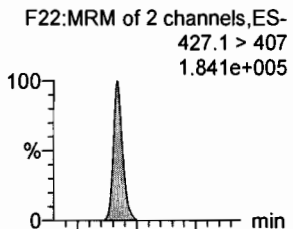

PFOA

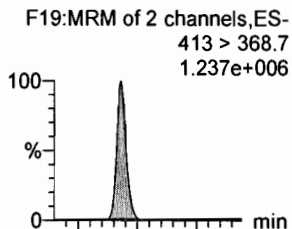

PFHpS

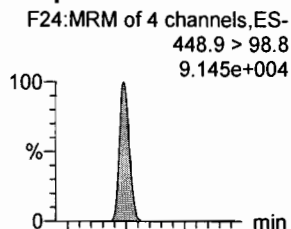

PFNA

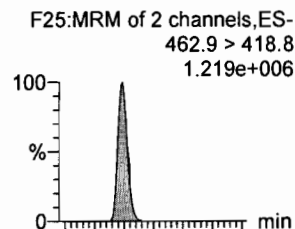

PFOSA

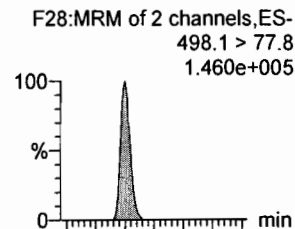

PFOS

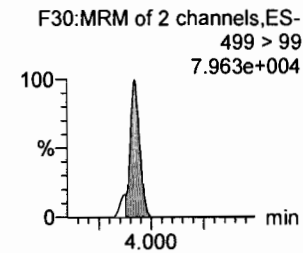
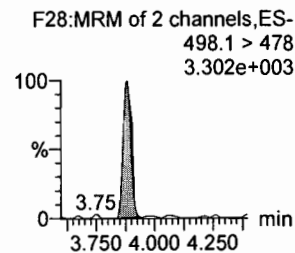
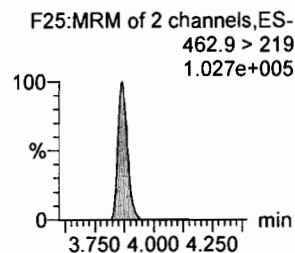
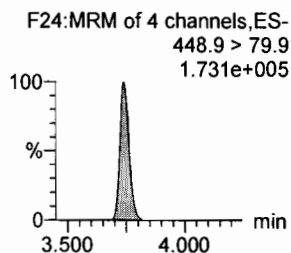
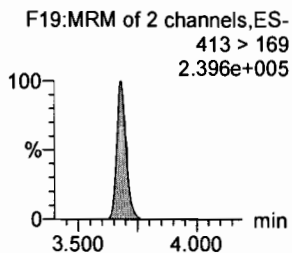
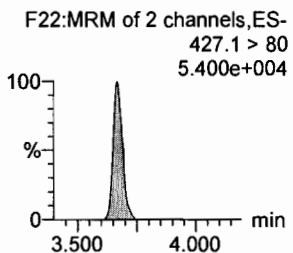
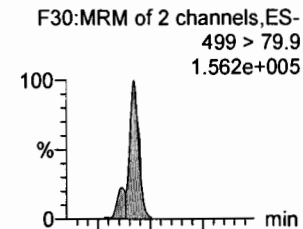

13C2-6:2 FTS

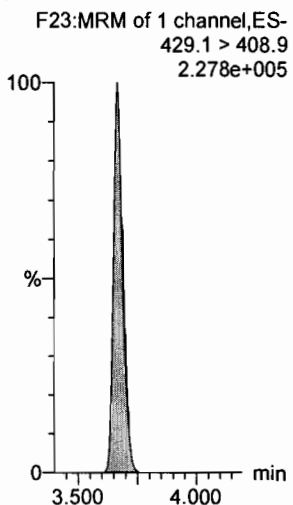

13C2-PFOA

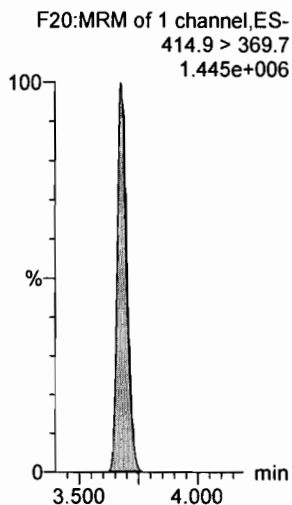

13C3-PFBS

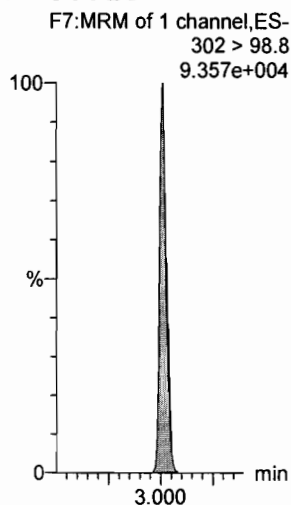

13C5-PFNA

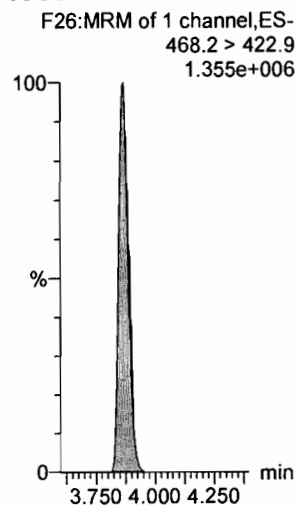

13C8-PFOA

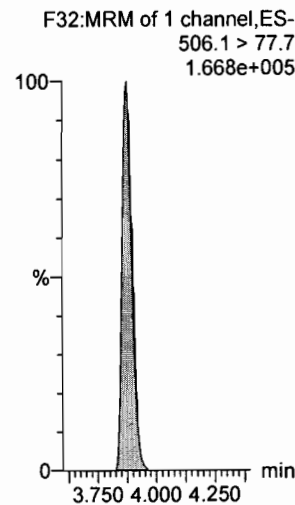

13C8-PFOS

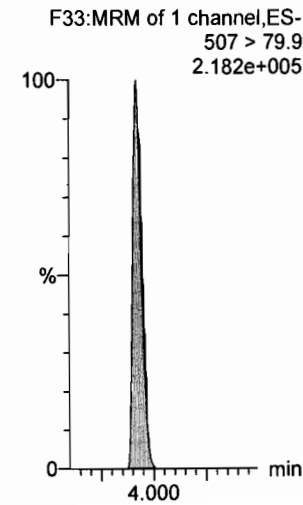

Dataset: U:\Q4.PRO\results\170811M2\170811M2-28.qld

Last Altered: Saturday, August 12, 2017 16:30:34 Pacific Daylight Time

Printed: Saturday, August 12, 2017 16:30:50 Pacific Daylight Time

Name: 170811M2_28, Date: 11-Aug-2017, Time: 23:14:14, ID: ST170811M2-2 PFC CS3 17H1105, Description: PFC CS3 17H1105

PFDA

F35:MRM of 2 channels,ES-
513 > 468.8
1.136e+006



8:2 FTS

F40:MRM of 2 channels,ES-
527 > 506.9
1.303e+005

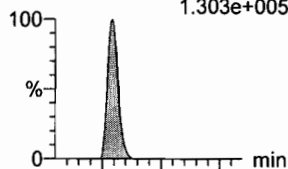

N-MeFOSAA

F45:MRM of 2 channels,ES-
570.1 > 419
3.101e+005

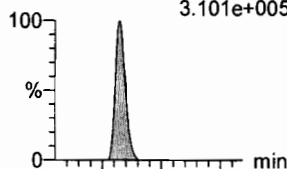

N-EtFOSAA

F48:MRM of 2 channels,ES-
584.2 > 419
2.736e+005

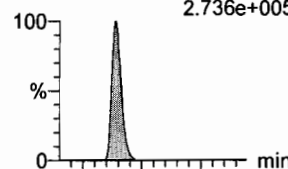

PFUnA

F43:MRM of 2 channels,ES-
562.9 > 518.9
9.269e+005

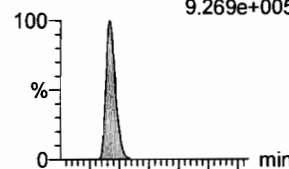

PFDS

F50:MRM of 2 channels,ES-
598.9 > 98.7
8.241e+004

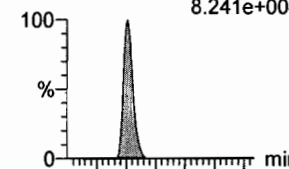

F35:MRM of 2 channels,ES-
513 > 219
1.598e+005

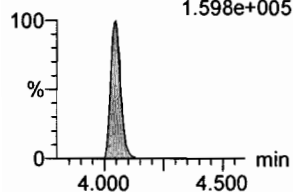

F40:MRM of 2 channels,ES-
527 > 80
5.254e+004

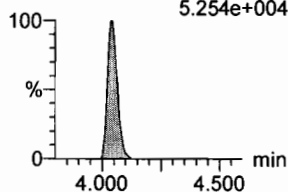

F45:MRM of 2 channels,ES-
570.1 > 483
2.694e+004

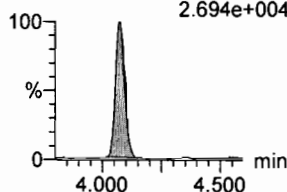

F48:MRM of 2 channels,ES-
584.2 > 483
2.716e+004

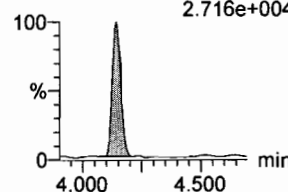

F43:MRM of 2 channels,ES-
562.9 > 269
2.231e+005

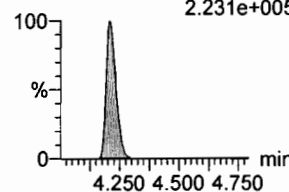

F50:MRM of 2 channels,ES-
598.9 > 80
1.598e+005

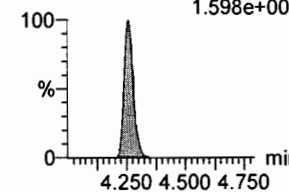

13C2-PFDA

F36:MRM of 1 channel,ES-
515.1 > 469.9
1.210e+006

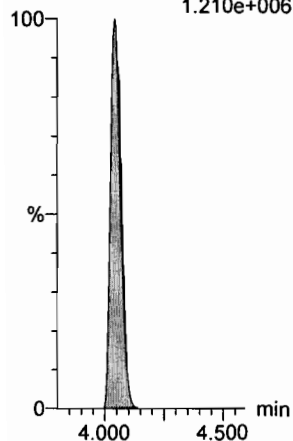

13C2-8:2 FTS

F41:MRM of 1 channel,ES-
529.1 > 508.7
1.137e+005

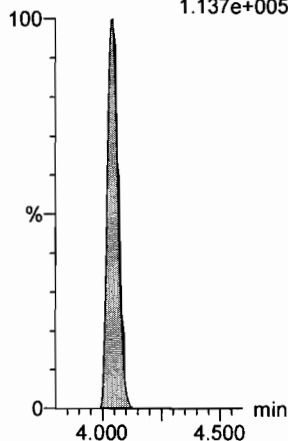

d3-N-MeFOSAA

F47:MRM of 1 channel,ES-
573.3 > 419
2.837e+005

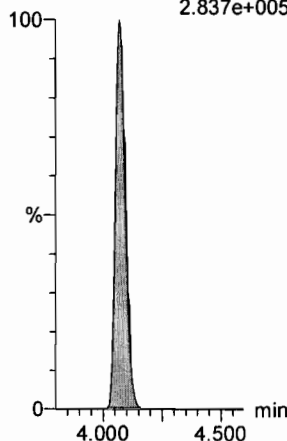

d5-N-EtFOSAA

F49:MRM of 1 channel,ES-
589.3 > 419
2.946e+005

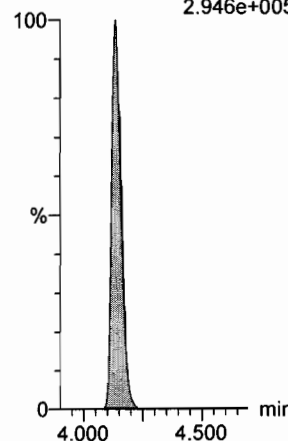

13C2-PFUnA

F44:MRM of 1 channel,ES-
565 > 519.8
1.255e+006

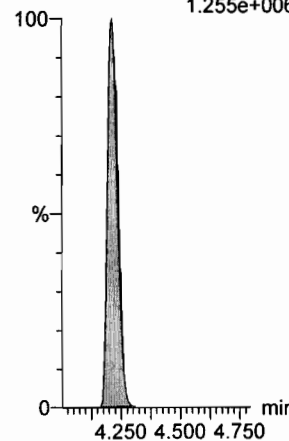

13C2-PFUnA

F44:MRM of 1 channel,ES-
565 > 519.8
1.255e+006

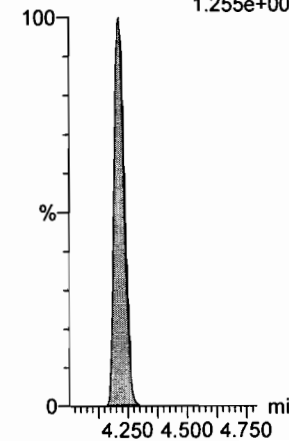

Dataset: U:\Q4.PRO\results\170811M2\170811M2-28.qld

Last Altered: Saturday, August 12, 2017 16:30:34 Pacific Daylight Time

Printed: Saturday, August 12, 2017 16:30:50 Pacific Daylight Time

Name: 170811M2_28, Date: 11-Aug-2017, Time: 23:14:14, ID: ST170811M2-2 PFC CS3 17H1105, Description: PFC CS3 17H1105

PFDoA

F51:MRM of 2 channels,ES-612.9 > 318.8

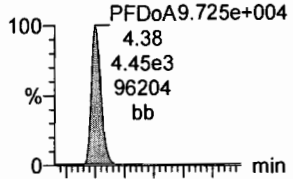

F51:MRM of 2 channels,ES-612.9 > 569

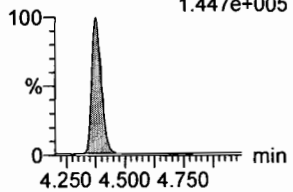

N-MeFOSA

F34:MRM of 2 channels,ES-512.1 > 168.9

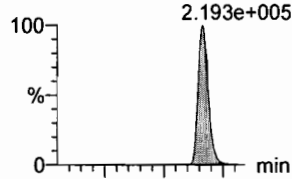

F34:MRM of 2 channels,ES-512.1 > 219

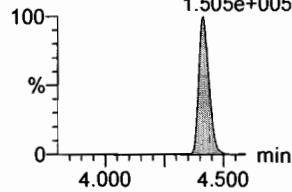

PFTrDA

F57:MRM of 2 channels,ES-662.9 > 618.9

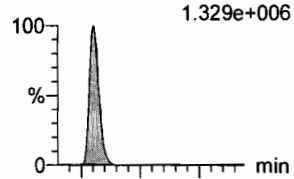

F57:MRM of 2 channels,ES-662.9 > 319

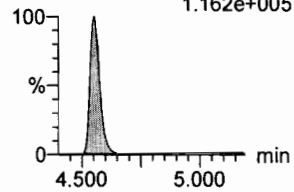

PFTeDA

F58:MRM of 4 channels,ES-712.9 > 668.8

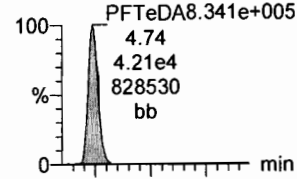

F58:MRM of 4 channels,ES-712.9 > 369

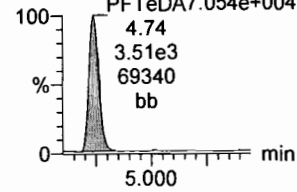

N-EtFOSA

F39:MRM of 2 channels,ES-526.1 > 168.9

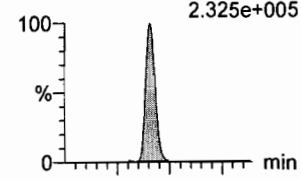

F39:MRM of 2 channels,ES-526.1 > 219

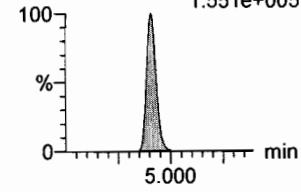

PFHxDA

F60:MRM of 2 channels,ES-812.8 > 768.9

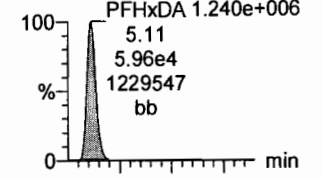

F60:MRM of 2 channels,ES-812.8 > 219

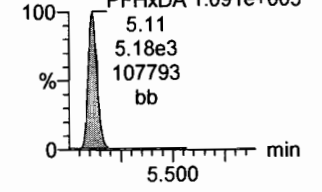

13C2-PFDoA

F52:MRM of 1 channel,ES-615 > 569.7

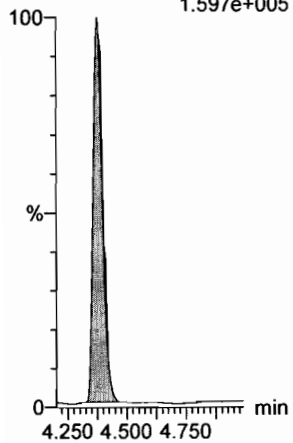

d3-N-MeFOSA

F37:MRM of 1 channel,ES-515.2 > 168.9

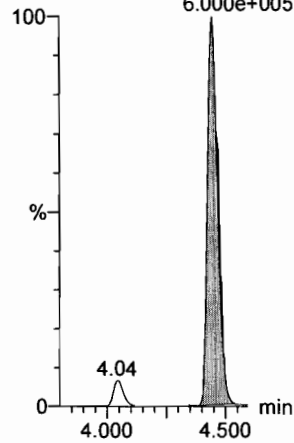

13C2-PFTeDA

F59:MRM of 2 channels,ES-714.8 > 669.6

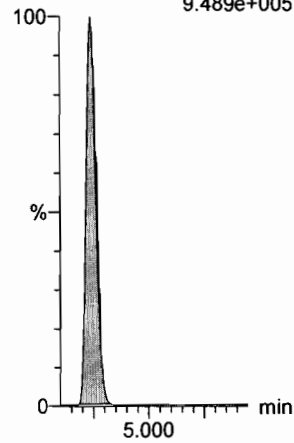

13C2-PFTeDA

F59:MRM of 2 channels,ES-714.8 > 669.6

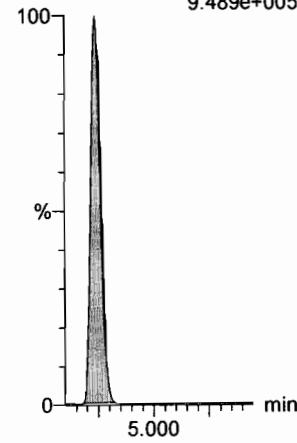

d5-N-ETFOSA

F42:MRM of 1 channel,ES-531.1 > 168.9

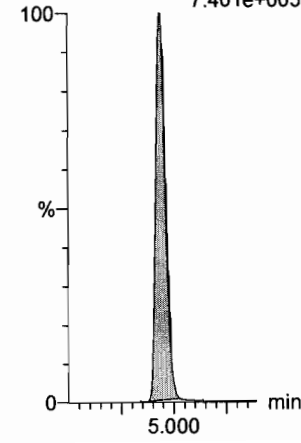

13C2-PFHxDA

F61:MRM of 1 channel,ES-815 > 769.7

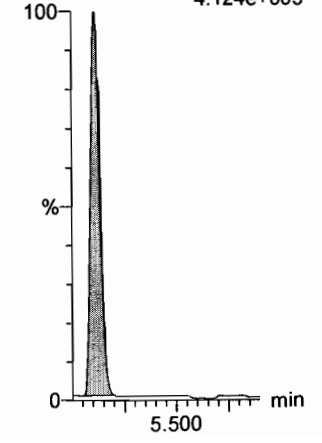

Dataset: U:\Q4.PRO\results\170811M2\170811M2-28.qld

Last Altered: Saturday, August 12, 2017 16:30:34 Pacific Daylight Time

Printed: Saturday, August 12, 2017 16:30:50 Pacific Daylight Time

Name: 170811M2_28, Date: 11-Aug-2017, Time: 23:14:14, ID: ST170811M2-2 PFC CS3 17H1105, Description: PFC CS3 17H1105

PFODA

F62:MRM of 4 channels,ES-
912.8 > 868.8
1.354e+006

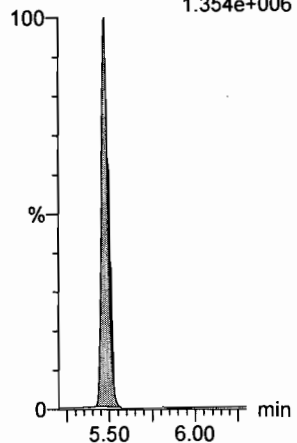

N-MeFOSE

F53:MRM of 1 channel,ES-
616.1 > 58.9
2.750e+005

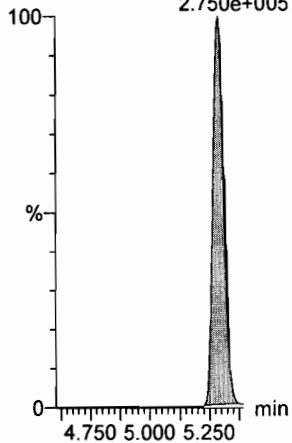

N-EtFOSE

F55:MRM of 1 channel,ES-
630.1 > 58.9
3.510e+005

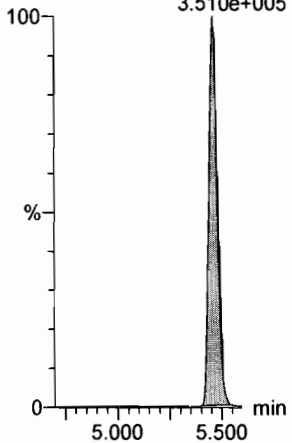

13C4-PFBA

F3:MRM of 1 channel,ES-
217 > 171.8
2.866e+005

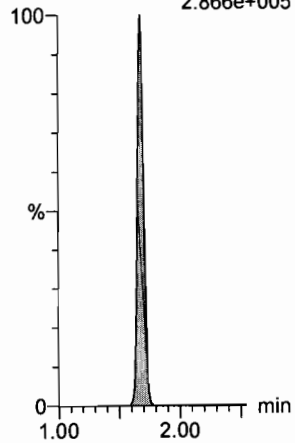

13C5-PFHxA

F10:MRM of 1 channel,ES-
318 > 272.9
1.020e+006

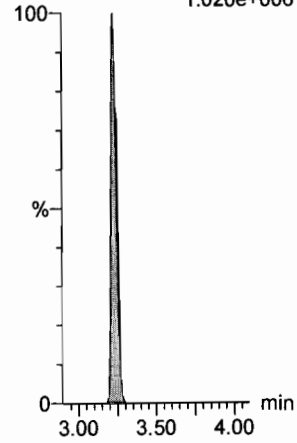

13C2-PFHxDA

F61:MRM of 1 channel,ES-
815 > 769.7
4.124e+005

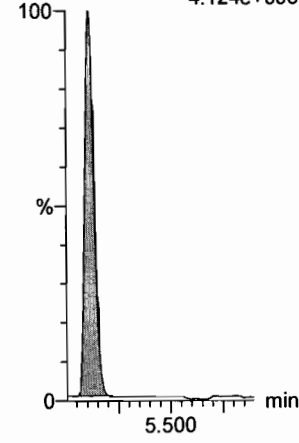

d7-N-MeFOSE

F54:MRM of 1 channel,ES-
623.1 > 58.9
8.295e+005

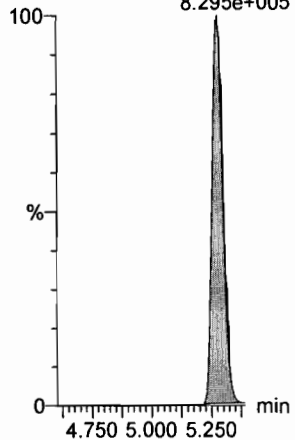

d9-N-EtFOSE

F56:MRM of 1 channel,ES-
639.2 > 58.8
8.641e+005

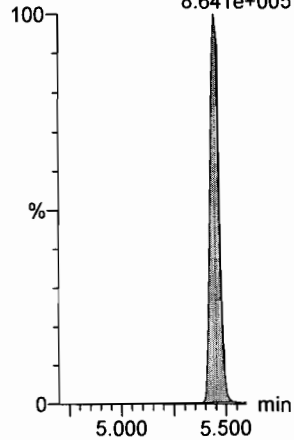

13C3-PFHxS

F17:MRM of 1 channel,ES-
401.9 > 79.9
1.940e+005

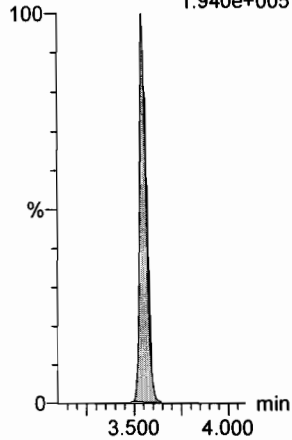

13C8-PFOA

F21:MRM of 1 channel,ES-
421.3 > 376
1.264e+006

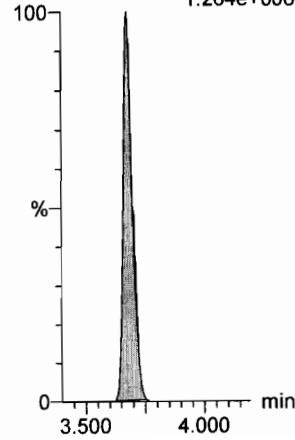

13C9-PFNA

F27:MRM of 1 channel,ES-
472.2 > 426.9
1.458e+006

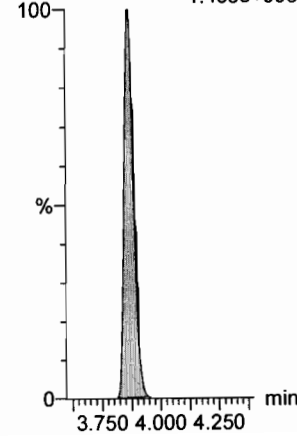

Dataset: U:\Q4.PRO\results\170811M2\170811M2-28.qld

Last Altered: Saturday, August 12, 2017 16:30:34 Pacific Daylight Time

Printed: Saturday, August 12, 2017 16:30:50 Pacific Daylight Time

Name: 170811M2_28, Date: 11-Aug-2017, Time: 23:14:14, ID: ST170811M2-2 PFC CS3 17H1105, Description: PFC CS3 17H1105

13C4-PFOS

F31:MRM of 1 channel,ES-
503 > 79.9
2.210e+005

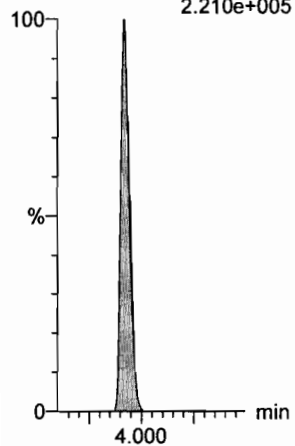

13C6-PFDA

F38:MRM of 1 channel,ES-
519.1 > 473.7
1.232e+006

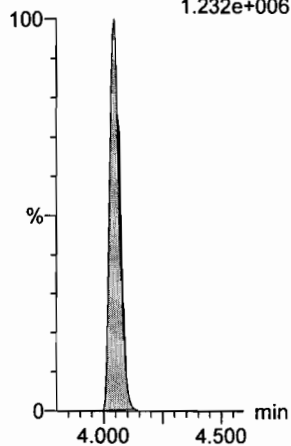

13C7-PFUnA

F46:MRM of 1 channel,ES-
570.1 > 524.8
1.266e+006

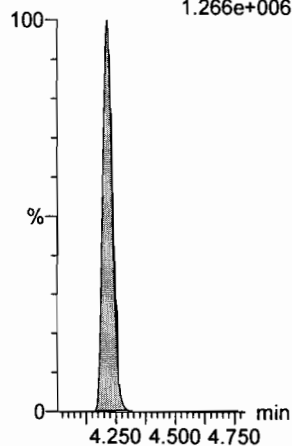

Dataset: U:\Q4.PRO\results\170811M2\170811M2-48.qld

Last Altered: Saturday, August 12, 2017 16:33:07 Pacific Daylight Time
Printed: Saturday, August 12, 2017 16:33:38 Pacific Daylight Time

Method: U:\Q4.PRO\MethDB\PFAS_FULL_8-10-17.mdb 12 Aug 2017 16:32:40
Calibration: U:\Q4.PRO\CurveDB\C18_VAL-PFAS_Q4_8-10-17-FULL.cdb 11 Aug 2017 09:29:36

Name: 170811M2_48, Date: 12-Aug-2017, Time: 02:47:34, ID: ST170811M2-3 PFC CS3 17H1105, Description: PFC CS3 17H1105

#	Name	Trace	Area	IS Resp	RRF	Wt./Vol	RT	Conc.	%Rec
1	1 PFBA	213.0 > 168.8	14029.529	15510.837		1.000	1.67	10.31	103.08
2	2 PFPeA	263.1 > 218.9	23080.105	27862.479		1.000	2.82	10.85	108.52
3	3 PFBS	299 > 79.7	4818.214	3232.600		1.000	3.01	10.77	107.72
4	4 PFHxA	313.2 > 268.9	33951.340	12029.455		1.000	3.23	10.68	106.75
5	5 PFHpA	363 > 318.9	33054.715	33807.020		1.000	3.47	10.35	103.51
6	6 PFHxS	398.9 > 79.6	3926.995	2939.961		1.000	3.55	9.49	94.91
7	7 6:2 FTS	427.1 > 407	7838.814	9882.898		1.000	3.66	10.63	106.35
8	8 PFOA	413 > 368.7	51367.840	58097.859		1.000	3.67	11.12	111.18
9	9 PFHpS	448.9 > 98.8	4780.443	58097.859		1.000	3.73	12.98	129.81
10	10 PFNA	462.9 > 418.8	59033.160	66936.094		1.000	3.86	10.73	107.27
11	11 PFOSA	498.1 > 77.8	7044.110	8691.039		1.000	3.87	9.62	96.20
12	12 PFOS	499 > 79.9	8340.239	11358.666		1.000	3.92	8.64	86.39
13	13 PFDA	513 > 468.8	58808.563	66402.258		1.000	4.04	9.69	96.86
14	14 8:2 FTS	527 > 506.9	7625.231	7162.523		1.000	4.03	9.60	96.00
15	15 N-MeFOSAA	570.1 > 419	17177.838	14419.951		1.000	4.07	10.02	100.20
16	16 N-EtFOSAA	584.2 > 419	13930.135	14530.855		1.000	4.13	9.95	99.47
17	17 PFUnA	562.9 > 518.9	46867.766	64227.273		1.000	4.20	11.19	111.92
18	18 PFDS	598.9 > 98.7	4115.702	64227.273		1.000	4.25	9.69	96.92
19	19 PFDoA	612.9 > 318.8	5168.692	7172.454		1.000	4.37	10.76	107.58
20	20 N-MeFOSA	512.1 > 168.9	10402.812	31556.695		1.000	4.40	55.38	110.75
21	21 PFTriDA	662.9 > 618.9	61791.406	7172.454		1.000	4.55	10.62	106.23
22	22 PFTeDA	712.9 > 668.8	43152.910	46474.668		1.000	4.73	10.15	101.46
23	23 N-EtFOSA	526.1 > 168.9	12541.191	40407.148		1.000	4.90	52.51	105.02
24	24 PFHxDA	812.8 > 768.9	63237.594	22955.012		1.000	5.10	9.49	94.94
25	25 PFODA	912.8 > 868.8	59168.512	22955.012		1.000	5.46	10.06	100.60
26	26 N-MeFOSE	616.1 > 58.9	14587.908	43240.859		1.000	5.28	54.37	108.73
27	27 N-EtFOSE	630.1 > 58.9	16833.514	42992.617		1.000	5.46	55.31	110.63
28	28 13C3-PFBA	216.1 > 171.8	15510.837	17086.955	0.906	1.000	1.67	12.53	100.21
29	29 13C3-PFPeA	266 > 221.8	27862.479	39087.117	0.284	1.000	2.82	12.55	100.44
30	30 13C3-PFBS	302 > 98.8	3232.600	39087.117	0.033	1.000	3.01	12.58	100.62
31	31 13C2-PFHxA	315 > 269.8	12029.455	39087.117	0.304	1.000	3.22	5.07	101.36

70-130

OK
8/12/17

50-150

Dataset: U:\Q4.PRO\results\170811M2\170811M2-48.qld

Last Altered: Saturday, August 12, 2017 16:33:07 Pacific Daylight Time

Printed: Saturday, August 12, 2017 16:33:38 Pacific Daylight Time

Name: 170811M2_48, Date: 12-Aug-2017, Time: 02:47:34, ID: ST170811M2-3 PFC CS3 17H1105, Description: PFC CS3 17H1105

#	Name	Trace	Area	IS Resp	RRF	Wt./Vol	RT	Conc.	%Rec
32	13C4-PFHpA	367.2 > 321.8	33807.020	39087.117	0.384	1.000	3.47	11.26	90.08
33	18O2-PFHxS	403 > 102.6	2939.961	6977.785	0.417	1.000	3.54	12.63	101.01
34	13C2-6:2 FTS	429.1 > 408.9	9882.898	59013.652	0.202	1.000	3.67	10.38	83.02
35	13C2-PFOA	414.9 > 369.7	58097.859	59013.652	1.132	1.000	3.67	10.87	86.95
36	13C5-PFNA	468.2 > 422.9	66936.094	64745.363	0.946	1.000	3.86	13.66	109.27
37	13C8-PFOSA	506.1 > 77.7	8691.039	58339.313	0.119	1.000	3.86	15.59	124.75
38	13C8-PFOS	507 > 79.9	11358.666	10500.349	1.040	1.000	3.92	13.00	104.03
39	13C2-PFDA	515.1 > 469.9	66402.258	65570.867	0.971	1.000	4.04	13.04	104.32
40	13C2-8:2 FTS	529.1 > 508.7	7162.523	65570.867	0.140	1.000	4.03	9.73	77.87
41	d3-N-MeFOSAA	573.3 > 419	14419.951	58339.313	0.018	1.000	4.07	173.69	106.89
42	d5-N-EtFOSAA	589.3 > 419	14530.855	58339.313	0.018	1.000	4.13	170.78	105.09
43	13C2-PFUnA	565 > 519.8	64227.273	58339.313	1.085	1.000	4.20	12.68	101.45
44	13C2-PFDoA	615 > 569.7	7172.454	58339.313	0.123	1.000	4.37	12.48	99.85
45	d3-N-MeFOSA	515.2 > 168.9	31556.695	58339.313	0.043	1.000	4.44	156.27	104.18
46	13C2-PFTeDA	714.8 > 669.6	46474.668	58339.313	0.798	1.000	4.73	12.48	99.85
47	d5-N-ETFOSA	531.1 > 168.9	40407.148	58339.313	0.056	1.000	4.93	155.50	103.66
48	13C2-PFHxDA	815 > 769.7	22955.012	58339.313	0.926	1.000	5.10	5.31	106.18
49	d7-N-MeFOSE	623.1 > 58.9	43240.859	58339.313	0.059	1.000	5.27	155.86	103.91
50	d9-N-EtFOSE	639.2 > 58.8	42992.617	58339.313	0.059	1.000	5.44	154.87	103.25
51	13C4-PFBA	217 > 171.8	17086.955	17086.955	1.000	1.000	1.67	12.50	100.00
52	13C5-PFHxA	318 > 272.9	39087.117	39087.117	1.000	1.000	3.22	5.00	100.00
53	13C3-PFHxS	401.9 > 79.9	6977.785	6977.785	1.000	1.000	3.55	12.50	100.00
54	13C8-PFOA	421.3 > 376	59013.652	59013.652	1.000	1.000	3.67	12.50	100.00
55	13C9-PFNA	472.2 > 426.9	64745.363	64745.363	1.000	1.000	3.86	12.50	100.00
56	13C4-PFOS	503 > 79.9	10500.349	10500.349	1.000	1.000	3.91	12.50	100.00
57	13C6-PFDA	519.1 > 473.7	65570.867	65570.867	1.000	1.000	4.04	12.50	100.00
58	13C7-PFUnA	570.1 > 524.8	58339.313	58339.313	1.000	1.000	4.20	12.50	100.00

50-150

Sample List Report

MassLynx MassLynx V4.1 SCN945 SCN960

Sample List: U:\Q4.PRO\SampleDB\170811M2.SPL
 Last Modified: Friday, August 11, 2017 18:17:19 Pacific Daylight Time
 Printed: Friday, August 11, 2017 18:17:24 Pacific Daylight Time

	File Name	RS OK=X	Sample ID	File Text	User Divisor 1	Bottle	Sample Type
1	170811M2_1	---	IPA	IPA	1.0000	1:48	Blank
2	170811M2_2	X	ST170811M2-1 PFC CS0 17H1106	PFC CS0 17H1106	1.0000	1:1	Standard
3	170811M2_3	---	IPA	IPA	1.0000	1:48	Blank
4	170811M2_4	X	B7H0073-BS1 OPR 0.125	OPR	0.1250	1:3	Analyte
5	170811M2_5	X	B7H0074-BS1 OPR 0.125	OPR	0.1250	1:4	Analyte
6	170811M2_6	---	IPA	IPA	1.0000	1:48	Blank
7	170811M2_7	X	B7H0073-BLK1 Method Blank 0.125	Method Blank	0.1250	1:5	Analyte
8	170811M2_8	X	B7H0074-BLK1 Method Blank 0.125	Method Blank	0.1250	1:6	Analyte
9	170811M2_9	X	B7H0073-MS1 Matrix Spike 0.0005	Matrix Spike	0.0005	1:7	Analyte
10	170811M2_10	---	IPA	IPA	1.0000	1:48	Blank
11	170811M2_11	X	B7H0073-MSD1 Matrix Spike Dup 0.00139	Matrix Spike Dup	0.0014	1:8	Analyte
12	170811M2_12	---	IPA	IPA	1.0000	1:48	Blank
13	170811M2_13	X	B7H0074-MS1 Matrix Spike 0.125	Matrix Spike	0.1250	1:9	Analyte
14	170811M2_14	X	B7H0074-MSD1 Matrix Spike Dup 0.125	Matrix Spike Dup	0.1250	1:10	Analyte
15	170811M2_15	x	1700925-04RE2 I001MW52S-170724 0.00122	I001MW52S-170724	0.0012	1:11	Analyte
16	170811M2_16	---	IPA	IPA	1.0000	1:48	Blank
17	170811M2_17	x	1700925-05RE2 I001MW52X-170724 0.00133	I001MW52X-170724	0.0013	1:12	Analyte
18	170811M2_18	---	IPA	IPA	1.0000	1:48	Blank
19	170811M2_19	x	1700922-01RE1 MH-L103-20170721 0.10565	MH-L103-20170721	0.1056	1:14	Analyte
20	170811M2_20	x	1700922-02RE1 MH-N104-20170721 0.11025	MH-N104-20170721	0.1103	1:15	Analyte
21	170811M2_21	x	1700922-03RE1 Upstream-Culvert-109-20170721 0.1185	Upstream-Culvert-109-20170721	0.1185	1:16	Analyte
22	170811M2_22	x	1700922-04RE1 FRB03-20170721 0.11017	FRB03-20170721	0.1102	1:17	Analyte
23	170811M2_23	x	1700922-05RE1 RB08-20170720 0.11893	RB08-20170720	0.1189	1:18	Analyte
24	170811M2_24	---	1700922-06RE1 RB09-20170721 0.11676	RB09-20170721	0.1168	1:19	Analyte
25	170811M2_25	---	1700925-01RE1 I001BC43S-170724 0.12112	I001BC43S-170724	0.1211	1:20	Analyte
26	170811M2_26	---	1700925-02RE1 SB01-170724 0.12178	SB01-170724	0.1218	1:21	Analyte
27	170811M2_27	---	IPA	IPA	1.0000	1:48	Blank
28	170811M2_28	---	ST170811M2-2 PFC CS3 17H1105	PFC CS3 17H1105	1.0000	1:2	Standard
29	170811M2_29	---	IPA	IPA	1.0000	1:48	Blank
30	170811M2_30	---	1700925-03RE1 I001BC50S-170724 0.12135	I001BC50S-170724	0.1214	1:22	Analyte
31	170811M2_31	---	1700925-06RE1 EB01-170724 0.1185	EB01-170724	0.1185	1:23	Analyte
32	170811M2_32	---	1700929-01RE1 MATP01001 0.11834	MATP01001	0.1183	1:24	Analyte
33	170811M2_33	---	1700929-02RE1 MATP01002 0.1157	MATP01002	0.1157	1:25	Analyte
34	170811M2_34	---	1700938-01RE1 NORP08102 0.11844	NORP08102	0.1184	1:26	Analyte
35	170811M2_35	---	1700938-02RE1 NORP08103 0.12014	NORP08103	0.1201	1:27	Analyte
36	170811M2_36	---	1700938-03RE1 NORP08104 0.11247	NORP08104	0.1125	1:28	Analyte
37	170811M2_37	---	IPA	IPA	1.0000	1:48	Blank
38	170811M2_38	---	B7H0073-MS1@20X Matrix Spike 0.0005	Matrix Spike	0.0005	1:29	Analyte
39	170811M2_39	---	IPA	IPA	1.0000	1:48	Blank
40	170811M2_40	---	B7H0073-MSD1@20X Matrix Spike Dup 0.00139	Matrix Spike Dup	0.0014	1:30	Analyte

Sample List Report

MassLynx MassLynx V4.1 SCN945 SCN960

Sample List: U:\Q4.PRO\SampleDB\170811M2.SPL
 Last Modified: Friday, August 11, 2017 18:17:19 Pacific Daylight Time
 Printed: Friday, August 11, 2017 18:17:24 Pacific Daylight Time

File Name	RS OK=X	Sample ID	File Text	User Divisor 1	Bottle	Sample Type
41 170811M2_41	---	IPA	IPA	1.0000	1:48	Blank
42 170811M2_42	---	1700925-04RE2@20X I001MW52S-170724 0.00122	I001MW52S-170724	0.0012	1:31	Analyte
43 170811M2_43	---	IPA	IPA	1.0000	1:48	Blank
44 170811M2_44	---	1700925-05RE2@20X I001MW52X-170724 0.00133	I001MW52X-170724	0.0013	1:32	Analyte
45 170811M2_45	---	IPA	IPA	1.0000	1:48	Blank
46 170811M2_46	---	1700958-15RE1@10X MATP05081 1.02	MATP05081	0.9982	2:26	Analyte
47 170811M2_47	---	IPA	IPA	1.0000	1:48	Blank
48 170811M2_48	---	ST170811M2-3 PFC CS3 17H1105	PFC CS3 17H1105	1.0000	1:2	Standard
49 170811M2_49	---	IPA	IPA	1.0000	1:48	Blank
50 170811M2_50	---	1701007-03 RI17-EB3-080317 0.26497	RI17-EB3-080317	0.2650	1:33	Analyte
51 170811M2_51	---	1701007-04 RI17-EB8-080317 0.26753	RI17-EB8-080317	0.2675	1:34	Analyte
52 170811M2_52	---	IPA	IPA	1.0000	1:48	Blank
53 170811M2_53	---	1700958-06RE1 MATP03050 1.22	MATP03050	1.0219	1:35	Analyte
54 170811M2_54	---	IPA	IPA	1.0000	1:48	Blank
55 170811M2_55	---	1700958-09RE1 MATP04060 1.27	MATP04060	1.0295	1:36	Analyte
56 170811M2_56	---	1700958-10RE1 MATP04061 1.27	MATP04061	1.0096	1:37	Analyte
57 170811M2_57	---	1700958-13RE1 MATP05079 1.1	MATP05079	1.0125	1:38	Analyte
58 170811M2_58	---	1700958-15RE1 MATP05081 1.02	MATP05081	0.9982	1:39	Analyte
59 170811M2_59	---	IPA	IPA	1.0000	1:48	Blank
60 170811M2_60	---	1700961-02 MATP05098 1	MATP05098	1.0000	1:40	Analyte
61 170811M2_61	---	1700961-03 MATP05099 1	MATP05099	1.0000	1:41	Analyte
62 170811M2_62	---	1700961-04 MATP05100 1	MATP05100	1.0000	1:42	Analyte
63 170811M2_63	---	IPA	IPA	1.0000	1:48	Blank
64 170811M2_64	---	ST170811M2-4 PFC CS0 17H1106	PFC CS0 17H1106	1.0000	1:1	Standard
65 170811M2_65	---	IPA	IPA	1.0000	1:48	Blank
66 170811M2_66	---	1700961-05 MATP05102 1	MATP05102	1.0000	1:43	Analyte
67 170811M2_67	---	1700961-06 MATP05103 1	MATP05103	1.0000	1:44	Analyte
68 170811M2_68	---	1700961-07 MATP04055 1	MATP04055	1.0000	1:45	Analyte
69 170811M2_69	---	1700961-08 MATP03041 1	MATP03041	1.0000	1:46	Analyte
70 170811M2_70	---	1700961-09 MATP04063 1	MATP04063	1.0000	1:47	Analyte
71 170811M2_71	---	1700961-11 MATP04065 1	MATP04065	1.0000	2:1	Analyte
72 170811M2_72	---	1700961-12 MATP04066 1	MATP04066	1.0000	2:2	Analyte
73 170811M2_73	X	1700960-03 MATP05084 0.125	MATP05084	0.1250	2:3	Analyte
74 170811M2_74	X	1700960-05 MATP05086 1	MATP05086	1.0000	2:4	Analyte
75 170811M2_75	---	1700960-10 MATP05091 1	MATP05091	1.0000	2:5	Analyte
76 170811M2_76	---	IPA	IPA	1.0000	1:48	Blank
77 170811M2_77	X	ST170811M2-3 PFC CS3 17H1105	PFC CS3 17H1105	1.0000	1:2	Standard
78 170811M2_78	---	IPA	IPA	1.0000	1:48	Blank
79 170811M2_79	---	1700960-11 MATP05092 1	MATP05092	1.0000	2:6	Analyte
80 170811M2_80	---	IPA	IPA	1.0000	1:48	Blank

Sample List Report

MassLynx MassLynx V4.1 SCN945 SCN960

Sample List: U:\Q4.PRO\SampleDB\170811M2.SPL
 Last Modified: Friday, August 11, 2017 18:17:19 Pacific Daylight Time
 Printed: Friday, August 11, 2017 18:17:24 Pacific Daylight Time

	File Name	RS OK=X	Sample ID	File Text	User Divisor 1	Bottle	Sample Type
81	170811M2_81	X	1700960-04@5X MATP05085 1	MATP05085	1.0000	2:7	Analyte
82	170811M2_82	---	IPA	IPA	1.0000	1:48	Blank
83	170811M2_83	X	1700958-04 MATP03048 1	MATP03048	1.0000	2:8	Analyte
84	170811M2_84	---	IPA	IPA	1.0000	1:48	Blank
85	170811M2_85	X	1700958-04@20X MATP03048 1	MATP03048	1.0000	2:9	Analyte
86	170811M2_86	---	IPA	IPA	1.0000	1:48	Blank
87	170811M2_87	X	1700958-05@10X MATP03049 1	MATP03049	1.0000	2:10	Analyte
88	170811M2_88	---	IPA	IPA	1.0000	1:48	Blank
89	170811M2_89	X	1700958-05 MATP03049 1	MATP03049	1.0000	2:11	Analyte
90	170811M2_90	---	IPA	IPA	1.0000	1:48	Blank
91	170811M2_91	X	1700958-06 MATP03050 1	MATP03050	1.0000	2:12	Analyte
92	170811M2_92	---	IPA	IPA	1.0000	1:48	Blank
93	170811M2_93	X	1700958-06@5X MATP03050 1	MATP03050	1.0000	2:13	Analyte
94	170811M2_94	---	IPA	IPA	1.0000	1:48	Blank
95	170811M2_95	X	1700958-07 MATP03051 1	MATP03051	1.0000	2:14	Analyte
96	170811M2_96	---	1700958-09 MATP04060 1	MATP04060	1.0000	2:15	Analyte
97	170811M2_97	---	IPA	IPA	1.0000	1:48	Blank
98	170811M2_98	---	ST170811M2-6 PFC CS3 17H1105	PFC CS3 17H1105	1.0000	1:2	Standard
99	170811M2_99	---	IPA	IPA	1.0000	1:48	Blank
100	170811M2_100	---	1700958-13 MATP05079 1	MATP05079	1.0000	2:16	Analyte
101	170811M2_101	X	1700958-14 MATP05080 0.125	MATP05080	0.1250	2:17	Analyte
102	170811M2_102	---	1700958-15@10X MATP05081 1	MATP05081	1.0000	2:18	Analyte
103	170811M2_103	---	IPA	IPA	1.0000	1:48	Blank
104	170811M2_104	---	1700958-15 MATP05081 1	MATP05081	1.0000	2:19	Analyte
105	170811M2_105	---	IPA	IPA	1.0000	1:48	Blank
106	170811M2_106	X	1700959-04@5X MATP10119a 0.125	MATP10119a	0.1250	2:20	Analyte
107	170811M2_107	---	IPA	IPA	1.0000	1:48	Blank
108	170811M2_108	X	1700959-05@10X MATPXX132a 0.125	MATPXX132a	0.1250	2:21	Analyte
109	170811M2_109	---	IPA	IPA	1.0000	1:48	Blank
110	170811M2_110	X	1700959-06 MATPXX130a 0.125	MATPXX130a	0.1250	2:22	Analyte
111	170811M2_111	X	1700959-07@20X MATPXX126a 0.125	MATPXX126a	0.1250	2:23	Analyte
112	170811M2_112	---	IPA	IPA	1.0000	1:48	Blank
113	170811M2_113	---	1700961-10 MATP04064 0.125	MATP04064	0.1250	2:24	Analyte
114	170811M2_114	---	1700966-03 MW-13 0.125	MW-13	0.1250	2:25	Analyte
115	170811M2_115	---	IPA	IPA	1.0000	1:48	Blank
116	170811M2_116	---	ST170811M2-7 PFC CS3 17H1105	PFC CS3 17H1105	1.0000	1:2	Standard
117	170811M2_117	---	IPA	IPA	1.0000	1:48	Blank
118	170811M2_118	---	170811_BLUE	170811_BLUE	1.0000	2:28	Blank
119	170811M2_119	---	IPA	IPA	1.0000	1:48	Blank

Dataset: U:\Q4.PRO\results\170811M2\170811M2-48.qld

Last Altered: Saturday, August 12, 2017 16:33:07 Pacific Daylight Time

Printed: Saturday, August 12, 2017 16:33:25 Pacific Daylight Time

Method: U:\Q4.PRO\MethDB\PFAS_FULL_8-10-17.mdb 12 Aug 2017 16:32:40

Calibration: U:\Q4.PRO\CurveDB\C18_VAL-PFAS_Q4_8-10-17-FULL.cdb 11 Aug 2017 09:29:36

Name: 170811M2_48, Date: 12-Aug-2017, Time: 02:47:34, ID: ST170811M2-3 PFC CS3 17H1105, Description: PFC CS3 17H1105

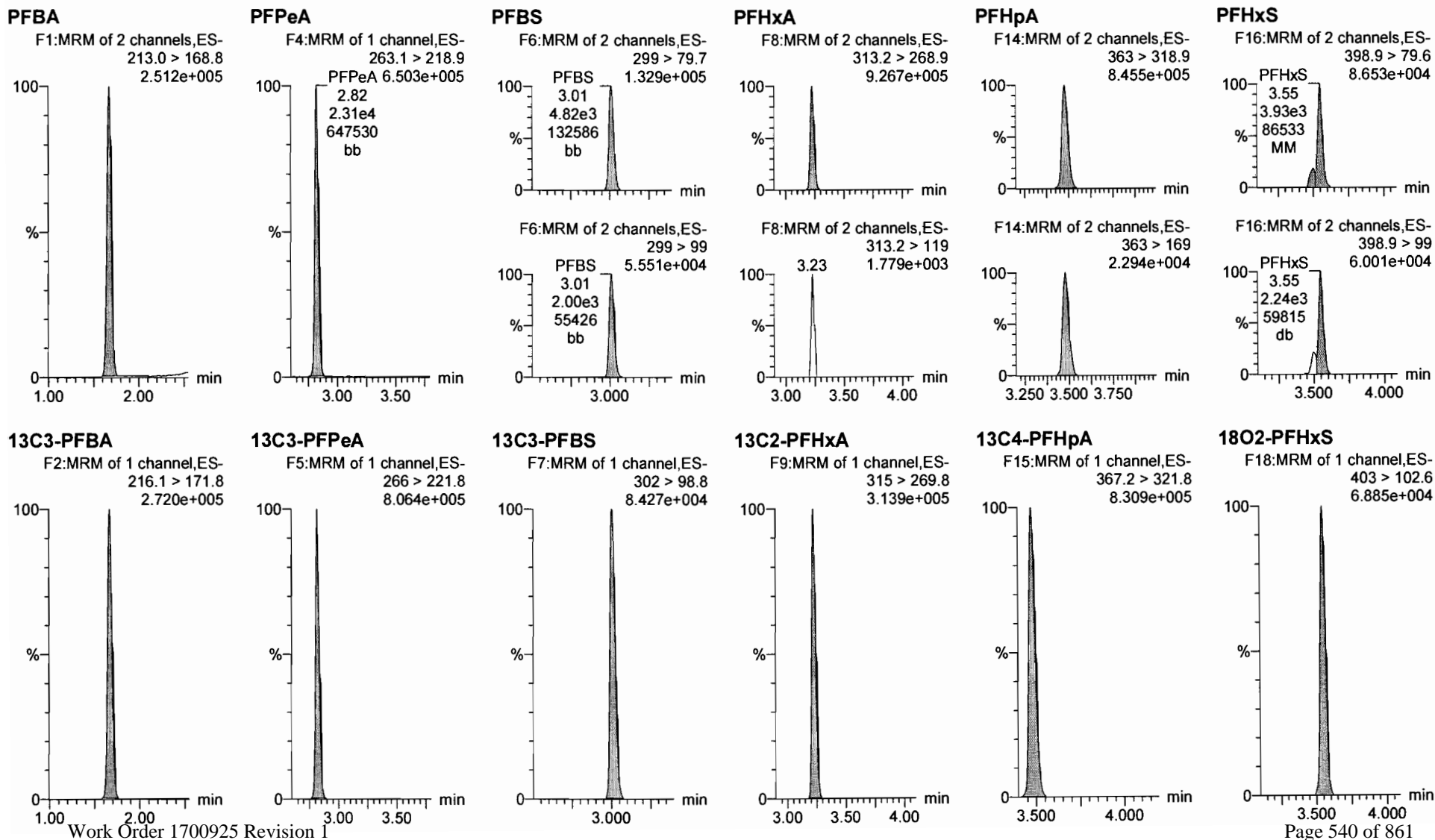

Dataset: U:\Q4.PRO\results\170811M2\170811M2-48.qld

Last Altered: Saturday, August 12, 2017 16:33:07 Pacific Daylight Time
Printed: Saturday, August 12, 2017 16:33:25 Pacific Daylight Time

Name: 170811M2_48, Date: 12-Aug-2017, Time: 02:47:34, ID: ST170811M2-3 PFC CS3 17H1105, Description: PFC CS3 17H1105

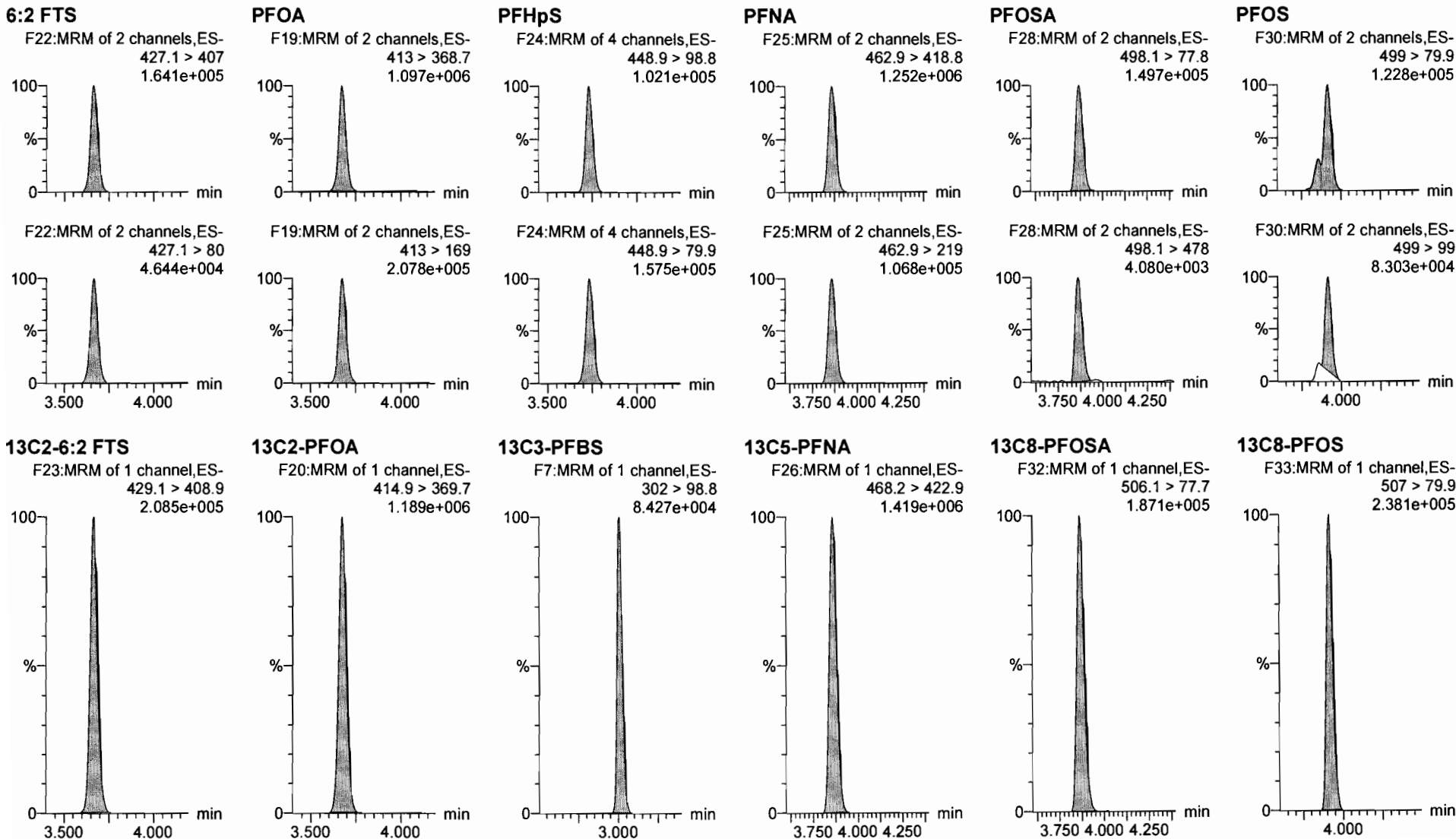

Dataset: U:\Q4.PRO\results\170811M2\170811M2-48.qld

Last Altered: Saturday, August 12, 2017 16:33:07 Pacific Daylight Time

Printed: Saturday, August 12, 2017 16:33:25 Pacific Daylight Time

Name: 170811M2_48, Date: 12-Aug-2017, Time: 02:47:34, ID: ST170811M2-3 PFC CS3 17H1105, Description: PFC CS3 17H1105

PFDA

F35:MRM of 2 channels,ES-
513 > 468.8
1.198e+006

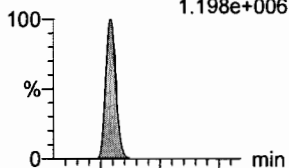

8:2 FTS

F40:MRM of 2 channels,ES-
527 > 506.9
1.559e+005

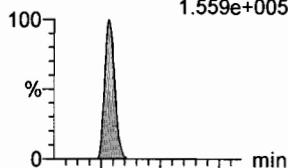

N-MeFOSAA

F45:MRM of 2 channels,ES-
570.1 > 419
3.560e+005

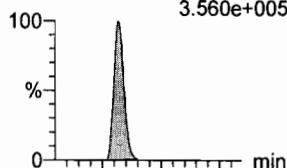

N-EtFOSAA

F48:MRM of 2 channels,ES-
584.2 > 419
3.048e+005

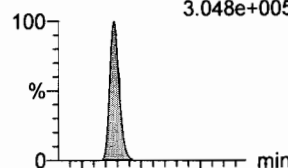

PFUnA

F43:MRM of 2 channels,ES-
562.9 > 518.9
1.044e+006

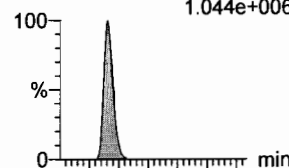

PFDS

F50:MRM of 2 channels,ES-
598.9 > 98.7
9.358e+004

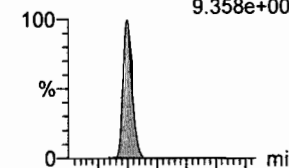

F35:MRM of 2 channels,ES-
513 > 219
1.865e+005

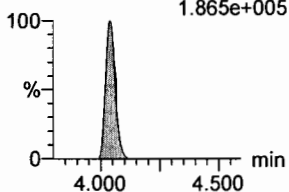

F40:MRM of 2 channels,ES-
527 > 80
5.479e+004

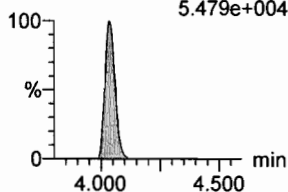

F45:MRM of 2 channels,ES-
570.1 > 483
2.953e+004

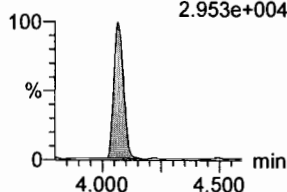

F48:MRM of 2 channels,ES-
584.2 > 483
2.594e+004

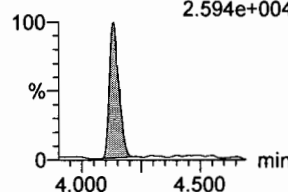

F43:MRM of 2 channels,ES-
562.9 > 269
2.547e+005

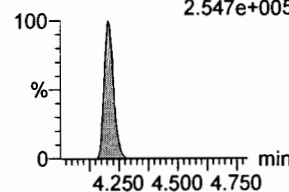

F50:MRM of 2 channels,ES-
598.9 > 80
1.711e+005

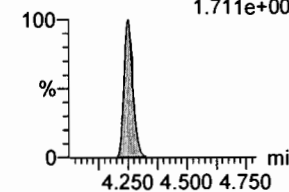

13C2-PFDA

F36:MRM of 1 channel,ES-
515.1 > 469.9
1.333e+006

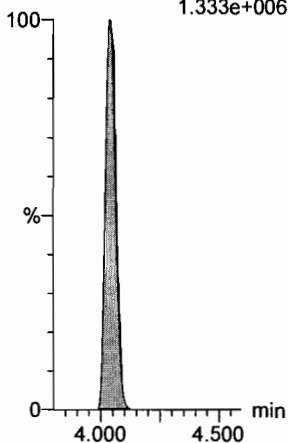

13C2-8:2 FTS

F41:MRM of 1 channel,ES-
529.1 > 508.7
1.440e+005

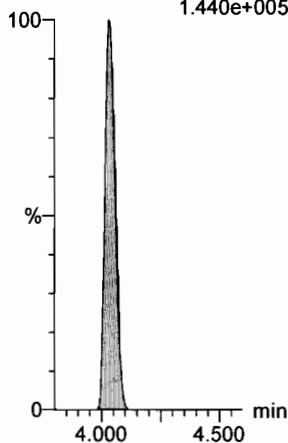

d3-N-MeFOSAA

F47:MRM of 1 channel,ES-
573.3 > 419
3.059e+005

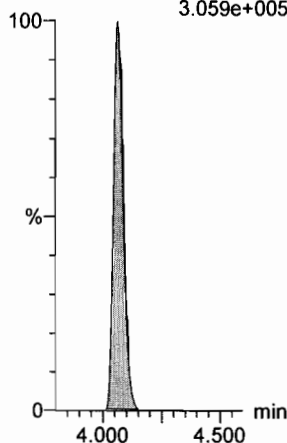

d5-N-EtFOSAA

F49:MRM of 1 channel,ES-
589.3 > 419
3.062e+005

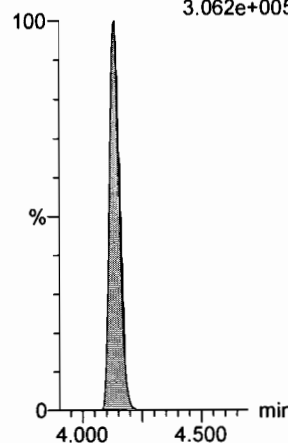

13C2-PFUnA

F44:MRM of 1 channel,ES-
565 > 519.8
1.395e+006

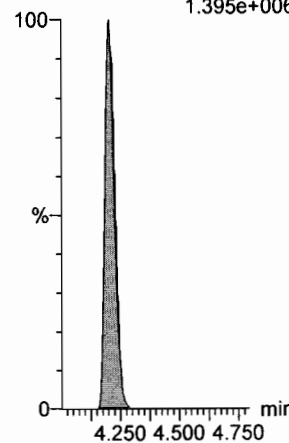

13C2-PFUnA

F44:MRM of 1 channel,ES-
565 > 519.8
1.395e+006

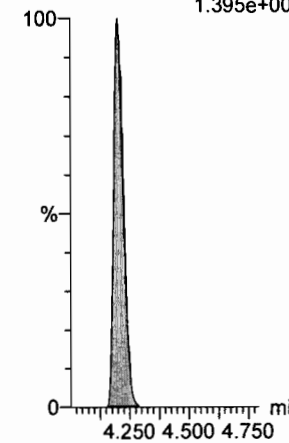

Dataset: U:\Q4.PRO\results\170811M2\170811M2-48.qld

Last Altered: Saturday, August 12, 2017 16:33:07 Pacific Daylight Time
Printed: Saturday, August 12, 2017 16:33:25 Pacific Daylight Time

Name: 170811M2_48, Date: 12-Aug-2017, Time: 02:47:34, ID: ST170811M2-3 PFC CS3 17H1105, Description: PFC CS3 17H1105

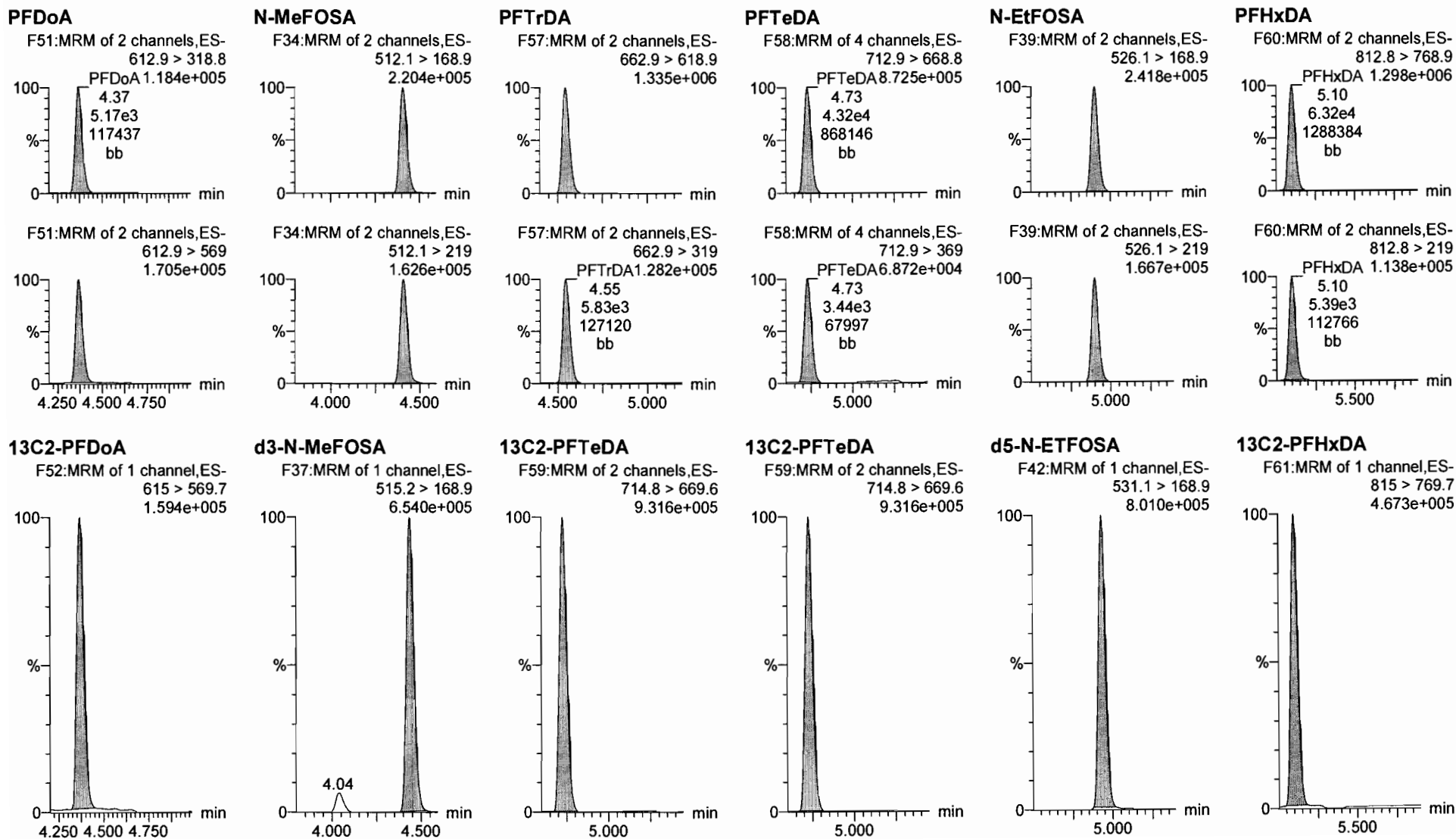

Dataset: U:\Q4.PRO\results\170811M2\170811M2-48.qld

Last Altered: Saturday, August 12, 2017 16:33:07 Pacific Daylight Time
Printed: Saturday, August 12, 2017 16:33:25 Pacific Daylight Time

Name: 170811M2_48, Date: 12-Aug-2017, Time: 02:47:34, ID: ST170811M2-3 PFC CS3 17H1105, Description: PFC CS3 17H1105

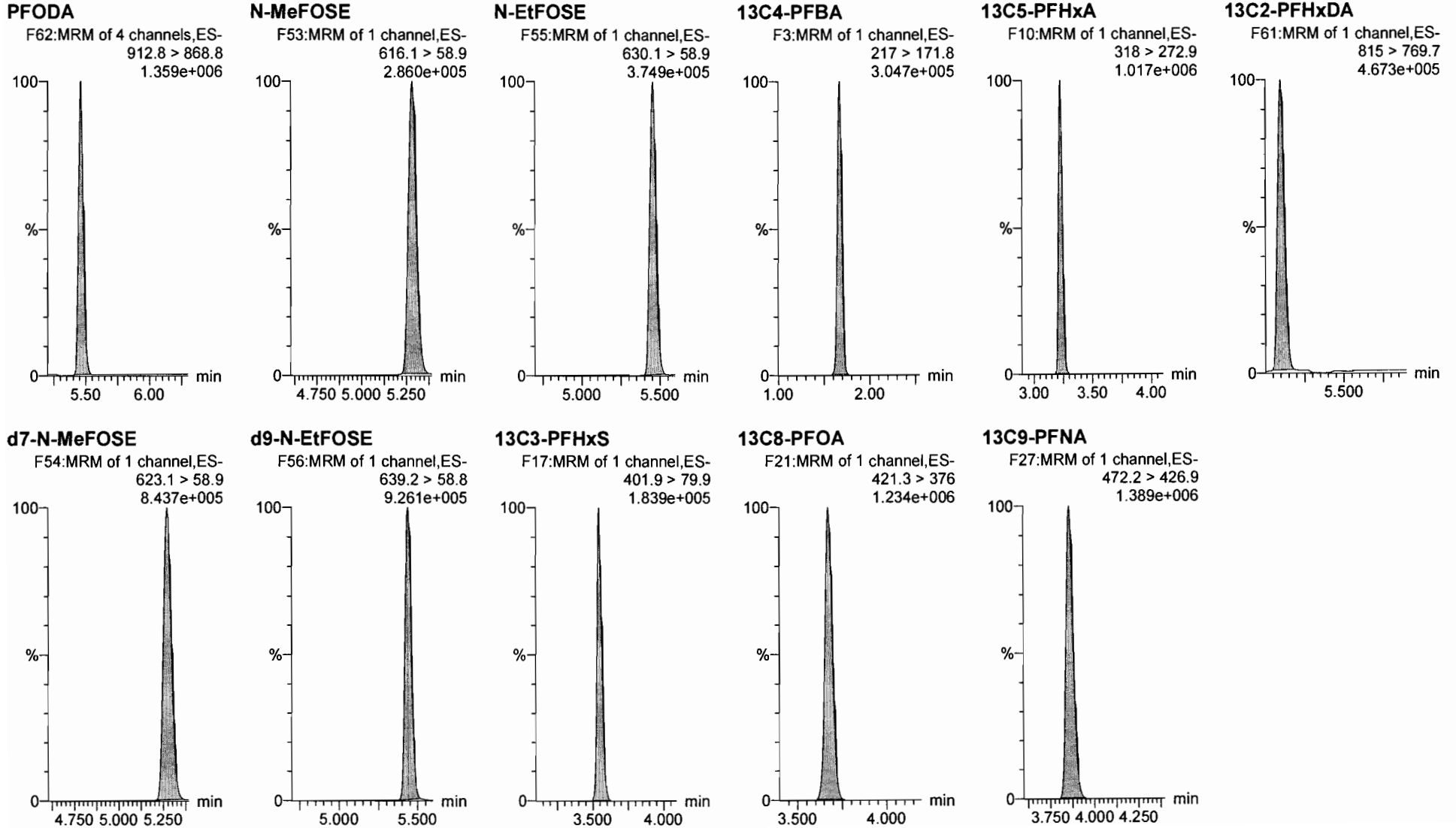

Dataset: U:\Q4.PRO\results\170811M2\170811M2-48.qld

Last Altered: Saturday, August 12, 2017 16:33:07 Pacific Daylight Time

Printed: Saturday, August 12, 2017 16:33:25 Pacific Daylight Time

Name: 170811M2_48, Date: 12-Aug-2017, Time: 02:47:34, ID: ST170811M2-3 PFC CS3 17H1105, Description: PFC CS3 17H1105

13C4-PFOS

F31:MRM of 1 channel,ES-
503 > 79.9
2.110e+005

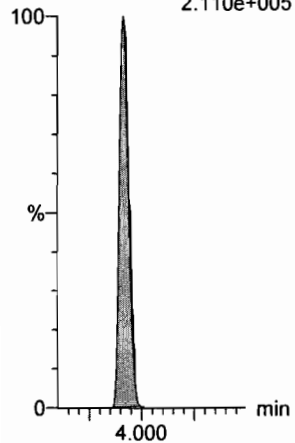

13C6-PFDA

F38:MRM of 1 channel,ES-
519.1 > 473.7
1.375e+006

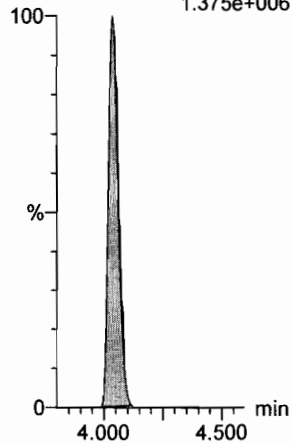

13C7-PFUnA

F46:MRM of 1 channel,ES-
570.1 > 524.8
1.187e+006

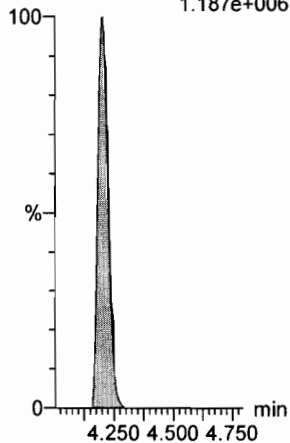

Dataset: U:\Q4.PRO\results\170812M1\RS AREAS.qld

Last Altered: Sunday, August 13, 2017 13:37:14 Pacific Daylight Time

Printed: Sunday, August 13, 2017 13:46:36 Pacific Daylight Time

Method: U:\Q4.PRO\MethDB\PFAS_RS=only.mdb 11 Aug 2017 12:16:30

Calibration: 13 Aug 2017 13:37:14

Name: 170812M1_6, Date: 12-Aug-2017, Time: 21:15:04, ID: ST170812M2-3 PFC CS0 17H1004, Description: PFC CS0 17H1004

#	Name	ID	Area	%Rec	Area Out
1	1 13C5-PFHxA	ST170...	3.97e4	100.0	NO
2	2 13C3-PFHxS	ST170...	8.25e3	100.0	NO
3	3 13C8-PFOA	ST170...	6.18e4	100.0	NO
4	4 13C9-PFNA	ST170...	7.29e4	100.0	NO
5	5 13C4-PFOS	ST170...	9.74e3	100.0	NO
6	6 13C6-PFDA	ST170...	6.44e4	100.0	NO
7	7 13C7-PFUnA	ST170...	6.45e4	100.0	NO

Name: 170812M1_7, Date: 12-Aug-2017, Time: 21:26:20, ID: IPA, Description: IPA

#	Name	ID	Area	%Rec	Area Out
1	1 13C5-PFHxA	IPA			NO
2	2 13C3-PFHxS	IPA			NO
3	3 13C8-PFOA	IPA			NO
4	4 13C9-PFNA	IPA			NO
5	5 13C4-PFOS	IPA			NO
6	6 13C6-PFDA	IPA	1.24e1	0.0	NO
7	7 13C7-PFUnA	IPA	4.32e1	0.1	NO

Name: 170812M1_8, Date: 12-Aug-2017, Time: 21:37:27, ID: 1700925-03RE1@20X I001BC50S-170724 0.12135, Description: I001BC50S-170724

#	Name	ID	Area	%Rec	Area Out
1	1 13C5-PFHxA	17009...	1.55e3	3896.9	YES
2	2 13C3-PFHxS	17009...	2.96e2	3590.7	YES
3	3 13C8-PFOA	17009...	2.11e3	3416.3	YES
4	4 13C9-PFNA	17009...	2.22e3	3048.8	YES
5	5 13C4-PFOS	17009...	3.86e2	3967.7	YES
6	6 13C6-PFDA	17009...	2.30e3	3578.0	YES
7	7 13C7-PFUnA	17009...	1.89e3	2930.8	YES

Name: 170812M1_9, Date: 12-Aug-2017, Time: 21:48:28, ID: IPA, Description: IPA

#	Name	ID	Area	%Rec	Area Out
1	1 13C5-PFHxA	IPA			NO
2	2 13C3-PFHxS	IPA			NO
3	3 13C8-PFOA	IPA			NO
4	4 13C9-PFNA	IPA			NO
5	5 13C4-PFOS	IPA			NO
6	6 13C6-PFDA	IPA			NO
7	7 13C7-PFUnA	IPA	2.28e1	0.0	NO

Dataset: U:\Q4.PRO\results\170812M1\RS AREAS.qld

Last Altered: Sunday, August 13, 2017 13:37:14 Pacific Daylight Time

Printed: Sunday, August 13, 2017 13:46:36 Pacific Daylight Time

Name: 170812M1_10, Date: 12-Aug-2017, Time: 21:59:22, ID: 1701007-03 RI17-EB3-080317 0.26497, Description: RI17-EB3-080317

	# Name	ID	Area	%Rec	Area Out
1	1 13C5-PFHxA	17010...	7.33e4	184.5	YES
2	2 13C3-PFHxS	17010...	1.16e4	141.1	NO
3	3 13C8-PFOA	17010...	6.23e4	100.9	NO
4	4 13C9-PFNA	17010...	7.34e4	100.7	NO
5	5 13C4-PFOS	17010...	1.15e4	118.3	NO
6	6 13C6-PFDA	17010...	7.22e4	112.1	NO
7	7 13C7-PFUnA	17010...	7.05e4	109.3	NO

Name: 170812M1_11, Date: 12-Aug-2017, Time: 22:10:01, ID: 1701007-04 RI17-EB8-080317 0.26753, Description: RI17-EB8-080317

	# Name	ID	Area	%Rec	Area Out
1	1 13C5-PFHxA	17010...	6.03e4	151.7	YES
2	2 13C3-PFHxS	17010...	9.76e3	118.3	NO
3	3 13C8-PFOA	17010...	4.95e4	80.0	NO
4	4 13C9-PFNA	17010...	5.55e4	76.1	NO
5	5 13C4-PFOS	17010...	8.99e3	92.3	NO
6	6 13C6-PFDA	17010...	5.89e4	91.4	NO
7	7 13C7-PFUnA	17010...	5.56e4	86.2	NO

Name: 170812M1_12, Date: 12-Aug-2017, Time: 22:20:39, ID: 1700922-06RE1 RB09-20170721 0.11676, Description: RB09-20170721

	# Name	ID	Area	%Rec	Area Out
1	1 13C5-PFHxA	17009...	5.50e4	138.4	NO
2	2 13C3-PFHxS	17009...	8.96e3	108.5	NO
3	3 13C8-PFOA	17009...	4.45e4	72.0	NO
4	4 13C9-PFNA	17009...	5.19e4	71.2	NO
5	5 13C4-PFOS	17009...	8.37e3	86.0	NO
6	6 13C6-PFDA	17009...	4.93e4	76.5	NO
7	7 13C7-PFUnA	17009...	5.57e4	86.3	NO

Name: 170812M1_13, Date: 12-Aug-2017, Time: 22:31:26, ID: 1700925-01RE1 I001BC43S-170724 0.12112, Description: I001BC43S-170724

	# Name	ID	Area	%Rec	Area Out
1	1 13C5-PFHxA	17009...	5.95e4	149.8	NO
2	2 13C3-PFHxS	17009...	8.94e3	108.4	NO
3	3 13C8-PFOA	17009...	4.78e4	77.4	NO
4	4 13C9-PFNA	17009...	5.78e4	79.2	NO
5	5 13C4-PFOS	17009...	9.09e3	93.4	NO
6	6 13C6-PFDA	17009...	6.00e4	93.1	NO
7	7 13C7-PFUnA	17009...	5.17e4	80.1	NO

Dataset: U:\Q4.PRO\results\170812M1\RS AREAS.qld

Last Altered: Sunday, August 13, 2017 13:37:14 Pacific Daylight Time

Printed: Sunday, August 13, 2017 13:46:36 Pacific Daylight Time

Name: 170812M1_14, Date: 12-Aug-2017, Time: 22:42:12, ID: 1700925-02RE1 SB01-170724 0.12178, Description: SB01-170724

#	Name	ID	Area	%Rec	Area Out
1	1 13C5-PFHxA	17009...	5.30e4	133.4	NO
2	2 13C3-PFHxS	17009...	8.21e3	99.5	NO
3	3 13C8-PFOA	17009...	4.22e4	68.3	NO
4	4 13C9-PFNA	17009...	4.89e4	67.1	NO
5	5 13C4-PFOS	17009...	7.60e3	78.1	NO
6	6 13C6-PFDA	17009...	4.55e4	70.6	NO
7	7 13C7-PFUnA	17009...	5.54e4	86.0	NO

Name: 170812M1_15, Date: 12-Aug-2017, Time: 22:52:50, ID: 1700925-03RE1 I001BC50S-170724 0.12135, Description: I001BC50S-170724

#	Name	ID	Area	%Rec	Area Out
1	1 13C5-PFHxA	17009...	3.96e4	99.8	NO
2	2 13C3-PFHxS	17009...	4.55e3	55.1	NO
3	3 13C8-PFOA	17009...	2.90e4	47.0	YES
4	4 13C9-PFNA	17009...	3.97e4	54.5	NO
5	5 13C4-PFOS	17009...	6.54e3	67.2	NO
6	6 13C6-PFDA	17009...	4.12e4	63.9	NO
7	7 13C7-PFUnA	17009...	4.89e4	75.8	NO

Name: 170812M1_16, Date: 12-Aug-2017, Time: 23:03:29, ID: IPA, Description: IPA

#	Name	ID	Area	%Rec	Area Out
1	1 13C5-PFHxA	IPA			NO
2	2 13C3-PFHxS	IPA			NO
3	3 13C8-PFOA	IPA			NO
4	4 13C9-PFNA	IPA			NO
5	5 13C4-PFOS	IPA			NO
6	6 13C6-PFDA	IPA			NO
7	7 13C7-PFUnA	IPA	9.11e0	0.0	NO

Name: 170812M1_17, Date: 12-Aug-2017, Time: 23:14:07, ID: 1700925-06RE1 EB01-170724 0.1185, Description: EB01-170724

#	Name	ID	Area	%Rec	Area Out
1	1 13C5-PFHxA	17009...	5.04e4	126.8	NO
2	2 13C3-PFHxS	17009...	8.03e3	97.3	NO
3	3 13C8-PFOA	17009...	4.12e4	66.7	NO
4	4 13C9-PFNA	17009...	4.56e4	62.6	NO
5	5 13C4-PFOS	17009...	7.95e3	81.7	NO
6	6 13C6-PFDA	17009...	4.39e4	68.1	NO
7	7 13C7-PFUnA	17009...	4.64e4	71.9	NO

Dataset: U:\Q4.PRO\results\170812M1\RS AREAS.qld

Last Altered: Sunday, August 13, 2017 13:37:14 Pacific Daylight Time

Printed: Sunday, August 13, 2017 13:46:36 Pacific Daylight Time

Name: 170812M1_18, Date: 12-Aug-2017, Time: 23:24:46, ID: 1700929-01RE1 MATP01001 0.11834, Description: MATP01001

#	Name	ID	Area	%Rec	Area Out
1	1 13C5-PFHxA	17009...	5.39e4	135.6	NO
2	2 13C3-PFHxS	17009...	8.34e3	101.0	NO
3	3 13C8-PFOA	17009...	4.70e4	76.0	NO
4	4 13C9-PFNA	17009...	4.60e4	63.0	NO
5	5 13C4-PFOS	17009...	8.75e3	89.9	NO
6	6 13C6-PFDA	17009...	4.86e4	75.5	NO
7	7 13C7-PFUnA	17009...	4.99e4	77.4	NO

Name: 170812M1_19, Date: 12-Aug-2017, Time: 23:35:24, ID: 1700929-02RE1 MATP01002 0.1157, Description: MATP01002

#	Name	ID	Area	%Rec	Area Out
1	1 13C5-PFHxA	17009...	5.88e4	148.0	NO
2	2 13C3-PFHxS	17009...	9.53e3	115.5	NO
3	3 13C8-PFOA	17009...	5.00e4	81.0	NO
4	4 13C9-PFNA	17009...	5.86e4	80.5	NO
5	5 13C4-PFOS	17009...	9.61e3	98.7	NO
6	6 13C6-PFDA	17009...	4.68e4	72.7	NO
7	7 13C7-PFUnA	17009...	5.55e4	86.0	NO

Name: 170812M1_20, Date: 12-Aug-2017, Time: 23:46:11, ID: 1700938-01RE1 NORP08102 0.11844, Description: NORP08102

#	Name	ID	Area	%Rec	Area Out
1	1 13C5-PFHxA	17009...	4.59e4	115.5	NO
2	2 13C3-PFHxS	17009...	7.37e3	89.4	NO
3	3 13C8-PFOA	17009...	4.08e4	66.1	NO
4	4 13C9-PFNA	17009...	4.97e4	68.2	NO
5	5 13C4-PFOS	17009...	7.29e3	74.8	NO
6	6 13C6-PFDA	17009...	4.15e4	64.4	NO
7	7 13C7-PFUnA	17009...	4.52e4	70.1	NO

Name: 170812M1_21, Date: 12-Aug-2017, Time: 23:56:49, ID: 1700938-02RE1 NORP08103 0.12014, Description: NORP08103

#	Name	ID	Area	%Rec	Area Out
1	1 13C5-PFHxA	17009...	5.60e4	141.0	NO
2	2 13C3-PFHxS	17009...	8.72e3	105.7	NO
3	3 13C8-PFOA	17009...	4.55e4	73.7	NO
4	4 13C9-PFNA	17009...	4.32e4	59.2	NO
5	5 13C4-PFOS	17009...	8.56e3	87.9	NO
6	6 13C6-PFDA	17009...	4.41e4	68.5	NO
7	7 13C7-PFUnA	17009...	5.33e4	82.7	NO

Dataset: U:\Q4.PRO\results\170812M1\RS AREAS.qld

Last Altered: Sunday, August 13, 2017 13:37:14 Pacific Daylight Time

Printed: Sunday, August 13, 2017 13:46:36 Pacific Daylight Time

Name: 170812M1_22, Date: 13-Aug-2017, Time: 00:07:28, ID: 1700938-03RE1 NORP08104 0.11247, Description: NORP08104

#	Name	ID	Area	%Rec	Area Out
1	1 13C5-PFHxA	17009...	4.65e4	117.1	NO
2	2 13C3-PFHxS	17009...	7.07e3	85.7	NO
3	3 13C8-PFOA	17009...	3.74e4	60.5	NO
4	4 13C9-PFNA	17009...	4.37e4	60.0	NO
5	5 13C4-PFOS	17009...	6.65e3	68.3	NO
6	6 13C6-PFDA	17009...	4.59e4	71.3	NO
7	7 13C7-PFUnA	17009...	3.76e4	58.3	NO

Name: 170812M1_23, Date: 13-Aug-2017, Time: 00:18:06, ID: IPA, Description: IPA

#	Name	ID	Area	%Rec	Area Out
1	1 13C5-PFHxA	IPA			NO
2	2 13C3-PFHxS	IPA			NO
3	3 13C8-PFOA	IPA			NO
4	4 13C9-PFNA	IPA			NO
5	5 13C4-PFOS	IPA			NO
6	6 13C6-PFDA	IPA	6.71e0	0.0	NO
7	7 13C7-PFUnA	IPA	2.88e1	0.0	NO

Name: 170812M1_24, Date: 13-Aug-2017, Time: 00:28:44, ID: ST170812M1-4 PFC CS3 17H1203, Description: PFC CS3 17H1203

#	Name	ID	Area	%Rec	Area Out
1	1 13C5-PFHxA	ST170...	3.38e4	85.1	NO
2	2 13C3-PFHxS	ST170...	5.65e3	68.5	NO
3	3 13C8-PFOA	ST170...	4.97e4	80.4	NO
4	4 13C9-PFNA	ST170...	6.18e4	84.7	NO
5	5 13C4-PFOS	ST170...	9.33e3	95.8	NO
6	6 13C6-PFDA	ST170...	5.64e4	87.5	NO
7	7 13C7-PFUnA	ST170...	4.88e4	75.7	NO

Name: 170812M1_25, Date: 13-Aug-2017, Time: 00:39:31, ID: IPA, Description: IPA

#	Name	ID	Area	%Rec	Area Out
1	1 13C5-PFHxA	IPA			NO
2	2 13C3-PFHxS	IPA			NO
3	3 13C8-PFOA	IPA			NO
4	4 13C9-PFNA	IPA			NO
5	5 13C4-PFOS	IPA			NO
6	6 13C6-PFDA	IPA			NO
7	7 13C7-PFUnA	IPA	3.84e1	0.1	NO

Dataset: U:\Q4.PRO\results\170812M1\RS AREAS.qld

Last Altered: Sunday, August 13, 2017 13:37:14 Pacific Daylight Time

Printed: Sunday, August 13, 2017 13:46:36 Pacific Daylight Time

Name: 170812M1_26, Date: 13-Aug-2017, Time: 02:41:36, ID: 1700925-04RE2 I001MW52S-170724 0.00122, Description: I001MW52S-170724

	# Name	ID	Area	%Rec	Area Out
1	1 13C5-PFHxA	17009...	9.57e4	240.9	YES
2	2 13C3-PFHxS	17009...	1.51e4	183.0	YES
3	3 13C8-PFOA	17009...	7.39e4	119.6	NO
4	4 13C9-PFNA	17009...	9.11e4	124.9	NO
5	5 13C4-PFOS	17009...	1.90e4	195.4	YES
6	6 13C6-PFDA	17009...	1.01e5	156.9	YES
7	7 13C7-PFUnA	17009...	8.97e4	139.1	NO

Name: 170812M1_27, Date: 13-Aug-2017, Time: 02:52:19, ID: IPA, Description: IPA

	# Name	ID	Area	%Rec	Area Out
1	1 13C5-PFHxA	IPA			NO
2	2 13C3-PFHxS	IPA			NO
3	3 13C8-PFOA	IPA			NO
4	4 13C9-PFNA	IPA			NO
5	5 13C4-PFOS	IPA			NO
6	6 13C6-PFDA	IPA			NO
7	7 13C7-PFUnA	IPA	1.58e1	0.0	NO

Name: 170812M1_28, Date: 13-Aug-2017, Time: 03:02:57, ID: 1700925-05RE2 I001MW52X-170724 0.00133, Description: I001MW52X-170724

	# Name	ID	Area	%Rec	Area Out
1	1 13C5-PFHxA	17009...	1.24e5	311.8	YES
2	2 13C3-PFHxS	17009...	1.63e4	197.6	YES
3	3 13C8-PFOA	17009...	8.63e4	139.6	NO
4	4 13C9-PFNA	17009...	1.17e5	161.2	YES
5	5 13C4-PFOS	17009...	2.05e4	210.6	YES
6	6 13C6-PFDA	17009...	1.22e5	189.7	YES
7	7 13C7-PFUnA	17009...	1.20e5	185.4	YES

Name: 170812M1_29, Date: 13-Aug-2017, Time: 03:13:44, ID: IPA, Description: IPA

	# Name	ID	Area	%Rec	Area Out
1	1 13C5-PFHxA	IPA			NO
2	2 13C3-PFHxS	IPA			NO
3	3 13C8-PFOA	IPA			NO
4	4 13C9-PFNA	IPA			NO
5	5 13C4-PFOS	IPA			NO
6	6 13C6-PFDA	IPA			NO
7	7 13C7-PFUnA	IPA	1.11e1	0.0	NO

Dataset: U:\Q4.PRO\results\170812M1\RS AREAS.qld

Last Altered: Sunday, August 13, 2017 13:37:14 Pacific Daylight Time

Printed: Sunday, August 13, 2017 13:46:36 Pacific Daylight Time

Name: 170812M1_30, Date: 13-Aug-2017, Time: 03:24:30, ID: 1700958-06RE1@10X MATP03050 1.22, Description: MATP03050

#	Name	ID	Area	%Rec	Area Out
1	1 13C5-PFHxA	17009...	6.77e3	17.0	YES
2	2 13C3-PFHxS	17009...	9.34e2	11.3	YES
3	3 13C8-PFOA	17009...	5.28e3	8.5	YES
4	4 13C9-PFNA	17009...	5.52e3	7.6	YES
5	5 13C4-PFOS	17009...	1.01e3	10.4	YES
6	6 13C6-PFDA	17009...	5.69e3	8.8	YES
7	7 13C7-PFUnA	17009...	5.15e3	8.0	YES

Name: 170812M1_31, Date: 13-Aug-2017, Time: 03:35:16, ID: IPA, Description: IPA

#	Name	ID	Area	%Rec	Area Out
1	1 13C5-PFHxA	IPA			NO
2	2 13C3-PFHxS	IPA			NO
3	3 13C8-PFOA	IPA			NO
4	4 13C9-PFNA	IPA			NO
5	5 13C4-PFOS	IPA			NO
6	6 13C6-PFDA	IPA			NO
7	7 13C7-PFUnA	IPA			NO

Name: 170812M1_32, Date: 13-Aug-2017, Time: 03:46:03, ID: 1700958-04 MATP03048 1, Description: MATP03048

#	Name	ID	Area	%Rec	Area Out
1	1 13C5-PFHxA	17009...	5.56e4	139.8	NO
2	2 13C3-PFHxS	17009...	9.00e3	109.1	NO
3	3 13C8-PFOA	17009...	4.06e4	65.7	NO
4	4 13C9-PFNA	17009...	5.09e4	69.9	NO
5	5 13C4-PFOS	17009...	5.44e3	55.9	NO
6	6 13C6-PFDA	17009...	5.02e4	78.0	NO
7	7 13C7-PFUnA	17009...	4.78e4	74.1	NO

Name: 170812M1_33, Date: 13-Aug-2017, Time: 03:56:49, ID: IPA, Description: IPA

#	Name	ID	Area	%Rec	Area Out
1	1 13C5-PFHxA	IPA			NO
2	2 13C3-PFHxS	IPA			NO
3	3 13C8-PFOA	IPA			NO
4	4 13C9-PFNA	IPA			NO
5	5 13C4-PFOS	IPA			NO
6	6 13C6-PFDA	IPA			NO
7	7 13C7-PFUnA	IPA	8.04e0	0.0	NO

Dataset: U:\Q4.PRO\results\170812M1\RS AREAS.qld

Last Altered: Sunday, August 13, 2017 13:37:14 Pacific Daylight Time

Printed: Sunday, August 13, 2017 13:46:36 Pacific Daylight Time

Name: 170812M1_34, Date: 13-Aug-2017, Time: 04:07:28, ID: 1700958-05 MATP03049 1, Description: MATP03049

#	Name	ID	Area	%Rec	Area Out
1	1 13C5-PFHxA	17009...	5.68e4	142.9	NO
2	2 13C3-PFHxS	17009...	8.36e3	101.3	NO
3	3 13C8-PFOA	17009...	4.85e4	78.4	NO
4	4 13C9-PFNA	17009...	4.81e4	66.0	NO
5	5 13C4-PFOS	17009...	6.18e3	63.5	NO
6	6 13C6-PFDA	17009...	4.92e4	76.3	NO
7	7 13C7-PFUnA	17009...	4.70e4	72.9	NO

Name: 170812M1_35, Date: 13-Aug-2017, Time: 04:18:17, ID: IPA, Description: IPA

#	Name	ID	Area	%Rec	Area Out
1	1 13C5-PFHxA	IPA			NO
2	2 13C3-PFHxS	IPA			NO
3	3 13C8-PFOA	IPA			NO
4	4 13C9-PFNA	IPA			NO
5	5 13C4-PFOS	IPA			NO
6	6 13C6-PFDA	IPA			NO
7	7 13C7-PFUnA	IPA			NO

Name: 170812M1_36, Date: 13-Aug-2017, Time: 04:29:04, ID: 1700958-06 MATP03050 1, Description: MATP03050

#	Name	ID	Area	%Rec	Area Out
1	1 13C5-PFHxA	17009...	6.10e4	153.6	YES
2	2 13C3-PFHxS	17009...	6.85e3	83.0	NO
3	3 13C8-PFOA	17009...	4.89e4	79.2	NO
4	4 13C9-PFNA	17009...	5.29e4	72.5	NO
5	5 13C4-PFOS	17009...	9.00e3	92.4	NO
6	6 13C6-PFDA	17009...	5.85e4	90.8	NO
7	7 13C7-PFUnA	17009...	5.60e4	86.8	NO

Name: 170812M1_37, Date: 13-Aug-2017, Time: 04:39:49, ID: IPA, Description: IPA

#	Name	ID	Area	%Rec	Area Out
1	1 13C5-PFHxA	IPA			NO
2	2 13C3-PFHxS	IPA			NO
3	3 13C8-PFOA	IPA			NO
4	4 13C9-PFNA	IPA			NO
5	5 13C4-PFOS	IPA			NO
6	6 13C6-PFDA	IPA			NO
7	7 13C7-PFUnA	IPA	1.02e1	0.0	NO

Dataset: U:\Q4.PRO\results\170812M1\RS AREAS.qld

Last Altered: Sunday, August 13, 2017 13:37:14 Pacific Daylight Time

Printed: Sunday, August 13, 2017 13:46:36 Pacific Daylight Time

Name: 170812M1_38, Date: 13-Aug-2017, Time: 04:50:36, ID: 1700958-07 MATP03051 1, Description: MATP03051

#	Name	ID	Area	%Rec	Area Out
1	1 13C5-PFHxA	17009...	6.40e4	161.1	YES
2	2 13C3-PFHxS	17009...	1.04e4	125.6	NO
3	3 13C8-PFOA	17009...	5.11e4	82.8	NO
4	4 13C9-PFNA	17009...	5.95e4	81.6	NO
5	5 13C4-PFOS	17009...	9.45e3	97.1	NO
6	6 13C6-PFDA	17009...	5.44e4	84.4	NO
7	7 13C7-PFUnA	17009...	5.34e4	82.7	NO

Name: 170812M1_39, Date: 13-Aug-2017, Time: 05:01:14, ID: IPA, Description: IPA

#	Name	ID	Area	%Rec	Area Out
1	1 13C5-PFHxA	IPA			NO
2	2 13C3-PFHxS	IPA			NO
3	3 13C8-PFOA	IPA			NO
4	4 13C9-PFNA	IPA	8.07e0	0.0	NO
5	5 13C4-PFOS	IPA			NO
6	6 13C6-PFDA	IPA	5.95e0	0.0	NO
7	7 13C7-PFUnA	IPA	1.97e1	0.0	NO

Name: 170812M1_40, Date: 13-Aug-2017, Time: 05:11:52, ID: ST170812M1-5 PFC CS3 17H1203, Description: PFC CS3 17H1203

#	Name	ID	Area	%Rec	Area Out
1	1 13C5-PFHxA	ST170...	3.54e4	89.0	NO
2	2 13C3-PFHxS	ST170...	5.81e3	70.4	NO
3	3 13C8-PFOA	ST170...	4.52e4	73.1	NO
4	4 13C9-PFNA	ST170...	6.45e4	88.5	NO
5	5 13C4-PFOS	ST170...	9.80e3	100.7	NO
6	6 13C6-PFDA	ST170...	5.52e4	85.7	NO
7	7 13C7-PFUnA	ST170...	6.13e4	95.1	NO

Name: 170812M1_41, Date: 13-Aug-2017, Time: 05:22:39, ID: IPA, Description: IPA

#	Name	ID	Area	%Rec	Area Out
1	1 13C5-PFHxA	IPA	5.87e0	0.0	NO
2	2 13C3-PFHxS	IPA			NO
3	3 13C8-PFOA	IPA			NO
4	4 13C9-PFNA	IPA			NO
5	5 13C4-PFOS	IPA			NO
6	6 13C6-PFDA	IPA	5.76e0	0.0	NO
7	7 13C7-PFUnA	IPA			NO

Dataset: U:\Q4.PRO\results\170812M1\RS AREAS.qld

Last Altered: Sunday, August 13, 2017 13:37:14 Pacific Daylight Time

Printed: Sunday, August 13, 2017 13:46:36 Pacific Daylight Time

Name: 170812M1_42, Date: 13-Aug-2017, Time: 05:33:25, ID: 1700961-02 MATP05098 1, Description: MATP05098

#	Name	ID	Area	%Rec	Area Out
1	1 13C5-PFHxA	17009...	5.45e4	137.3	NO
2	2 13C3-PFHxS	17009...	9.96e3	120.7	NO
3	3 13C8-PFOA	17009...	5.05e4	81.7	NO
4	4 13C9-PFNA	17009...	5.31e4	72.9	NO
5	5 13C4-PFOS	17009...	8.78e3	90.2	NO
6	6 13C6-PFDA	17009...	5.37e4	83.4	NO
7	7 13C7-PFUnA	17009...	5.68e4	88.0	NO

Name: 170812M1_43, Date: 13-Aug-2017, Time: 05:44:04, ID: 1700961-03 MATP05099 1, Description: MATP05099

#	Name	ID	Area	%Rec	Area Out
1	1 13C5-PFHxA	17009...	5.64e4	141.9	NO
2	2 13C3-PFHxS	17009...	9.71e3	117.7	NO
3	3 13C8-PFOA	17009...	4.73e4	76.5	NO
4	4 13C9-PFNA	17009...	5.44e4	74.6	NO
5	5 13C4-PFOS	17009...	9.14e3	93.9	NO
6	6 13C6-PFDA	17009...	5.32e4	82.7	NO
7	7 13C7-PFUnA	17009...	5.58e4	86.6	NO

Name: 170812M1_44, Date: 13-Aug-2017, Time: 05:54:42, ID: 1700961-04 MATP05100 1, Description: MATP05100

#	Name	ID	Area	%Rec	Area Out
1	1 13C5-PFHxA	17009...	6.25e4	157.2	YES
2	2 13C3-PFHxS	17009...	1.01e4	122.8	NO
3	3 13C8-PFOA	17009...	5.26e4	85.2	NO
4	4 13C9-PFNA	17009...	5.45e4	74.8	NO
5	5 13C4-PFOS	17009...	8.74e3	89.8	NO
6	6 13C6-PFDA	17009...	5.62e4	87.2	NO
7	7 13C7-PFUnA	17009...	5.68e4	88.0	NO

Name: 170812M1_45, Date: 13-Aug-2017, Time: 06:05:21, ID: 1700961-05 MATP05102 1, Description: MATP05102

#	Name	ID	Area	%Rec	Area Out
1	1 13C5-PFHxA	17009...	6.47e4	162.9	YES
2	2 13C3-PFHxS	17009...	9.34e3	113.2	NO
3	3 13C8-PFOA	17009...	5.22e4	84.4	NO
4	4 13C9-PFNA	17009...	6.02e4	82.5	NO
5	5 13C4-PFOS	17009...	9.07e3	93.2	NO
6	6 13C6-PFDA	17009...	5.70e4	88.5	NO
7	7 13C7-PFUnA	17009...	5.72e4	88.7	NO

Dataset: U:\Q4.PRO\results\170812M1\RS AREAS.qld

Last Altered: Sunday, August 13, 2017 13:37:14 Pacific Daylight Time

Printed: Sunday, August 13, 2017 13:46:36 Pacific Daylight Time

Name: 170812M1_46, Date: 13-Aug-2017, Time: 06:15:59, ID: 1700961-06 MATP05103 1, Description: MATP05103

#	Name	ID	Area	%Rec	Area Out
1	1 13C5-PFHxA	17009...	6.04e4	152.0	YES
2	2 13C3-PFHxS	17009...	1.02e4	123.4	NO
3	3 13C8-PFOA	17009...	4.62e4	74.8	NO
4	4 13C9-PFNA	17009...	5.92e4	81.3	NO
5	5 13C4-PFOS	17009...	9.12e3	93.7	NO
6	6 13C6-PFDA	17009...	5.20e4	80.7	NO
7	7 13C7-PFUnA	17009...	4.93e4	76.4	NO

Name: 170812M1_47, Date: 13-Aug-2017, Time: 06:26:45, ID: 1700961-07 MATP04055 1, Description: MATP04055

#	Name	ID	Area	%Rec	Area Out
1	1 13C5-PFHxA	17009...	5.72e4	143.9	NO
2	2 13C3-PFHxS	17009...	9.73e3	118.0	NO
3	3 13C8-PFOA	17009...	4.87e4	78.8	NO
4	4 13C9-PFNA	17009...	5.31e4	72.9	NO
5	5 13C4-PFOS	17009...	8.63e3	88.6	NO
6	6 13C6-PFDA	17009...	5.55e4	86.2	NO
7	7 13C7-PFUnA	17009...	4.87e4	75.5	NO

Name: 170812M1_48, Date: 13-Aug-2017, Time: 06:37:33, ID: 1700961-08 MATP03041 1, Description: MATP03041

#	Name	ID	Area	%Rec	Area Out
1	1 13C5-PFHxA	17009...	5.22e4	131.4	NO
2	2 13C3-PFHxS	17009...	8.84e3	107.2	NO
3	3 13C8-PFOA	17009...	4.61e4	74.5	NO
4	4 13C9-PFNA	17009...	4.79e4	65.7	NO
5	5 13C4-PFOS	17009...	7.66e3	78.6	NO
6	6 13C6-PFDA	17009...	4.69e4	72.7	NO
7	7 13C7-PFUnA	17009...	4.57e4	70.8	NO

Name: 170812M1_49, Date: 13-Aug-2017, Time: 06:48:19, ID: 1700961-09 MATP04063 1, Description: MATP04063

#	Name	ID	Area	%Rec	Area Out
1	1 13C5-PFHxA	17009...	5.00e4	125.9	NO
2	2 13C3-PFHxS	17009...	8.41e3	101.9	NO
3	3 13C8-PFOA	17009...	4.41e4	71.4	NO
4	4 13C9-PFNA	17009...	4.71e4	64.7	NO
5	5 13C4-PFOS	17009...	8.14e3	83.6	NO
6	6 13C6-PFDA	17009...	4.46e4	69.3	NO
7	7 13C7-PFUnA	17009...	4.87e4	75.5	NO

Dataset: U:\Q4.PRO\results\170812M1\RS AREAS.qld

Last Altered: Sunday, August 13, 2017 13:37:14 Pacific Daylight Time

Printed: Sunday, August 13, 2017 13:46:36 Pacific Daylight Time

Name: 170812M1_50, Date: 13-Aug-2017, Time: 06:58:57, ID: 1700961-11 MATP04065 1, Description: MATP04065

#	Name	ID	Area	%Rec	Area Out
1	1 13C5-PFHxA	17009...	6.18e4	155.7	YES
2	2 13C3-PFHxS	17009...	9.70e3	117.5	NO
3	3 13C8-PFOA	17009...	5.32e4	86.2	NO
4	4 13C9-PFNA	17009...	6.21e4	85.3	NO
5	5 13C4-PFOS	17009...	1.02e4	105.2	NO
6	6 13C6-PFDA	17009...	5.93e4	92.0	NO
7	7 13C7-PFUnA	17009...	5.20e4	80.6	NO

Name: 170812M1_51, Date: 13-Aug-2017, Time: 07:09:36, ID: IPA, Description: IPA

#	Name	ID	Area	%Rec	Area Out
1	1 13C5-PFHxA	IPA			NO
2	2 13C3-PFHxS	IPA			NO
3	3 13C8-PFOA	IPA			NO
4	4 13C9-PFNA	IPA			NO
5	5 13C4-PFOS	IPA			NO
6	6 13C6-PFDA	IPA			NO
7	7 13C7-PFUnA	IPA			NO

Name: 170812M1_52, Date: 13-Aug-2017, Time: 07:20:14, ID: ST170812M1-6 PFC CS3 17H1203, Description: PFC CS3 17H1203

#	Name	ID	Area	%Rec	Area Out
1	1 13C5-PFHxA	ST170...	3.56e4	89.5	NO
2	2 13C3-PFHxS	ST170...	6.16e3	74.6	NO
3	3 13C8-PFOA	ST170...	4.85e4	78.4	NO
4	4 13C9-PFNA	ST170...	6.40e4	87.8	NO
5	5 13C4-PFOS	ST170...	9.77e3	100.3	NO
6	6 13C6-PFDA	ST170...	6.08e4	94.5	NO
7	7 13C7-PFUnA	ST170...	6.14e4	95.3	NO

Name: 170812M1_53, Date: 13-Aug-2017, Time: 07:30:52, ID: IPA, Description: IPA

#	Name	ID	Area	%Rec	Area Out
1	1 13C5-PFHxA	IPA			NO
2	2 13C3-PFHxS	IPA			NO
3	3 13C8-PFOA	IPA			NO
4	4 13C9-PFNA	IPA			NO
5	5 13C4-PFOS	IPA			NO
6	6 13C6-PFDA	IPA	6.85e0	0.0	NO
7	7 13C7-PFUnA	IPA	1.44e1	0.0	NO

Dataset: U:\Q4.PRO\results\170812M1\RS AREAS.qld

Last Altered: Sunday, August 13, 2017 13:37:14 Pacific Daylight Time

Printed: Sunday, August 13, 2017 13:46:36 Pacific Daylight Time

Name: 170812M1_54, Date: 13-Aug-2017, Time: 07:41:31, ID: 1700961-12 MATP04066 1, Description: MATP04066

#	Name	ID	Area	%Rec	Area Out
1	1 13C5-PFHxA	17009...	5.42e4	136.5	NO
2	2 13C3-PFHxS	17009...	9.78e3	118.5	NO
3	3 13C8-PFOA	17009...	5.18e4	83.8	NO
4	4 13C9-PFNA	17009...	4.99e4	68.5	NO
5	5 13C4-PFOS	17009...	8.89e3	91.3	NO
6	6 13C6-PFDA	17009...	5.38e4	83.5	NO
7	7 13C7-PFUnA	17009...	5.33e4	82.6	NO

Name: 170812M1_55, Date: 13-Aug-2017, Time: 07:52:09, ID: 1700960-03 MATP05084 0.125, Description: MATP05084

#	Name	ID	Area	%Rec	Area Out
1	1 13C5-PFHxA	17009...	6.65e4	167.5	YES
2	2 13C3-PFHxS	17009...	1.05e4	127.0	NO
3	3 13C8-PFOA	17009...	5.17e4	83.6	NO
4	4 13C9-PFNA	17009...	5.78e4	79.3	NO
5	5 13C4-PFOS	17009...	1.02e4	104.5	NO
6	6 13C6-PFDA	17009...	5.91e4	91.7	NO
7	7 13C7-PFUnA	17009...	5.27e4	81.7	NO

Name: 170812M1_56, Date: 13-Aug-2017, Time: 08:02:47, ID: 1700960-05 MATP05086 1, Description: MATP05086

#	Name	ID	Area	%Rec	Area Out
1	1 13C5-PFHxA	17009...	6.17e4	155.3	YES
2	2 13C3-PFHxS	17009...	9.85e3	119.4	NO
3	3 13C8-PFOA	17009...	5.21e4	84.4	NO
4	4 13C9-PFNA	17009...	5.97e4	81.9	NO
5	5 13C4-PFOS	17009...	9.12e3	93.7	NO
6	6 13C6-PFDA	17009...	5.62e4	87.2	NO
7	7 13C7-PFUnA	17009...	5.32e4	82.5	NO

Name: 170812M1_57, Date: 13-Aug-2017, Time: 08:13:34, ID: 1700958-14 MATP05080 0.125, Description: MATP05080

#	Name	ID	Area	%Rec	Area Out
1	1 13C5-PFHxA	17009...	6.20e4	156.1	YES
2	2 13C3-PFHxS	17009...	9.48e3	114.9	NO
3	3 13C8-PFOA	17009...	5.18e4	83.8	NO
4	4 13C9-PFNA	17009...	5.83e4	79.9	NO
5	5 13C4-PFOS	17009...	9.42e3	96.8	NO
6	6 13C6-PFDA	17009...	5.65e4	87.6	NO
7	7 13C7-PFUnA	17009...	5.50e4	85.3	NO

Dataset: U:\Q4.PRO\results\170812M1\RS AREAS.qld

Last Altered: Sunday, August 13, 2017 13:37:14 Pacific Daylight Time

Printed: Sunday, August 13, 2017 13:46:36 Pacific Daylight Time

Name: 170812M1_58, Date: 13-Aug-2017, Time: 08:24:12, ID: 1700959-06 MATPXX130a 0.125, Description: MATPXX130a

#	Name	ID	Area	%Rec	Area Out
1	1 13C5-PFHxA	17009...	5.82e4	146.6	NO
2	2 13C3-PFHxS	17009...	9.78e3	118.6	NO
3	3 13C8-PFOA	17009...	4.76e4	77.1	NO
4	4 13C9-PFNA	17009...	5.61e4	77.0	NO
5	5 13C4-PFOS	17009...	8.87e3	91.1	NO
6	6 13C6-PFDA	17009...	5.56e4	86.3	NO
7	7 13C7-PFUnA	17009...	5.14e4	79.7	NO

Name: 170812M1_59, Date: 13-Aug-2017, Time: 08:34:50, ID: IPA, Description: IPA

#	Name	ID	Area	%Rec	Area Out
1	1 13C5-PFHxA	IPA			NO
2	2 13C3-PFHxS	IPA			NO
3	3 13C8-PFOA	IPA			NO
4	4 13C9-PFNA	IPA			NO
5	5 13C4-PFOS	IPA			NO
6	6 13C6-PFDA	IPA			NO
7	7 13C7-PFUnA	IPA	1.30e1	0.0	NO

Name: 170812M1_60, Date: 13-Aug-2017, Time: 08:45:37, ID: ST170812M1-7 PFC CS3 17H1203, Description: PFC CS3 17H1203

#	Name	ID	Area	%Rec	Area Out
1	1 13C5-PFHxA	ST170...	3.67e4	92.5	NO
2	2 13C3-PFHxS	ST170...	6.09e3	73.8	NO
3	3 13C8-PFOA	ST170...	4.89e4	79.1	NO
4	4 13C9-PFNA	ST170...	6.20e4	85.0	NO
5	5 13C4-PFOS	ST170...	9.97e3	102.4	NO
6	6 13C6-PFDA	ST170...	5.87e4	91.1	NO
7	7 13C7-PFUnA	ST170...	5.93e4	92.0	NO

Name: 170812M1_61, Date: 13-Aug-2017, Time: 08:56:43, ID: IPA, Description: IPA

#	Name	ID	Area	%Rec	Area Out
1	1 13C5-PFHxA	IPA			NO
2	2 13C3-PFHxS	IPA			NO
3	3 13C8-PFOA	IPA			NO
4	4 13C9-PFNA	IPA			NO
5	5 13C4-PFOS	IPA			NO
6	6 13C6-PFDA	IPA	5.35e0	0.0	NO
7	7 13C7-PFUnA	IPA	7.98e0	0.0	NO

Dataset: U:\Q4.PRO\results\170812M1\170812M1-5.qld

Last Altered: Thursday, August 17, 2017 15:05:23 Pacific Daylight Time

Printed: Thursday, August 17, 2017 15:05:27 Pacific Daylight Time

Method: U:\Q4.PRO\MethDB\PFAS_FULL_8-10-17.mdb 14 Aug 2017 15:12:43

Calibration: U:\Q4.PRO\CurveDB\C18_VAL-PFAS_Q4_8-10-17-FULL.cdb 11 Aug 2017 09:29:36

Name: 170812M1_5, Date: 12-Aug-2017, Time: 21:00:58, ID: IPA, Description: IPA

PFBA

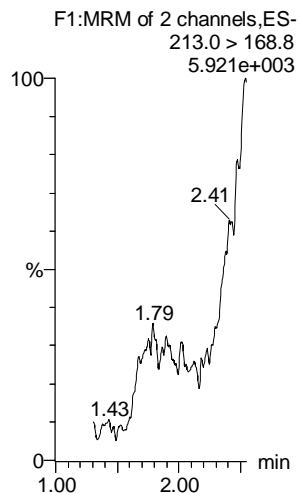

PFPeA

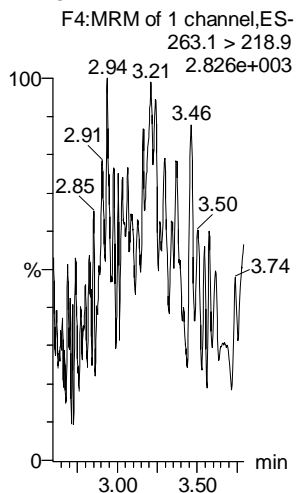

PFBS

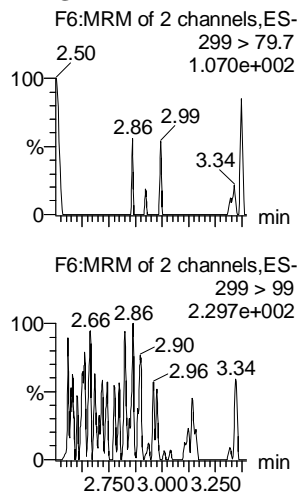

PFHxA

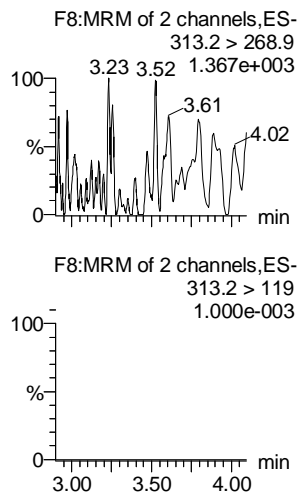

PFHpA

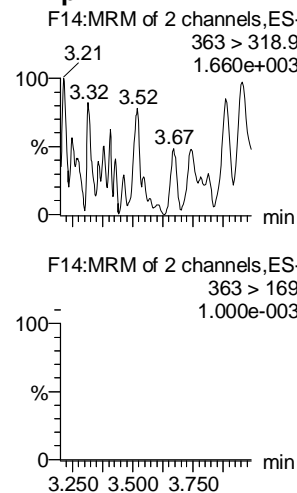

PFHxS

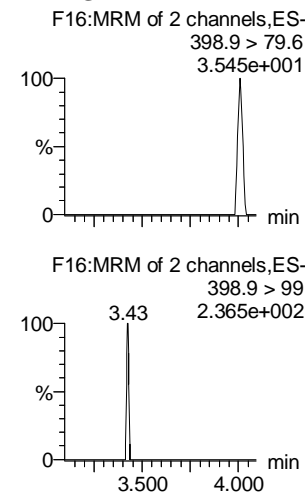

13C3-PFBA

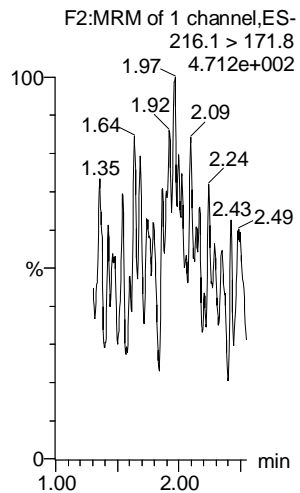

13C3-PFPeA

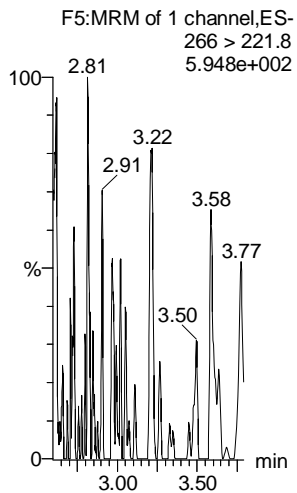

13C3-PFBS

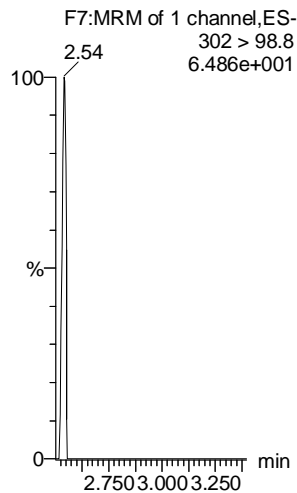

13C2-PFHxA

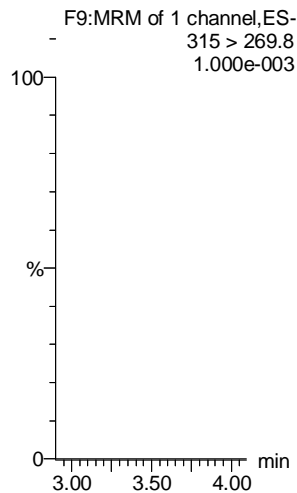

13C4-PFHpA

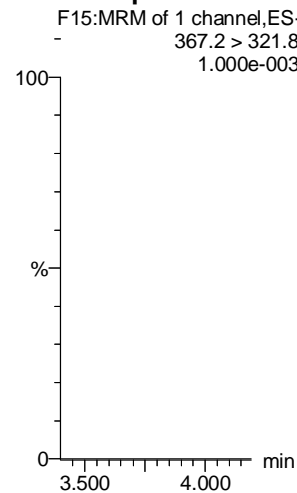

18O2-PFHxS

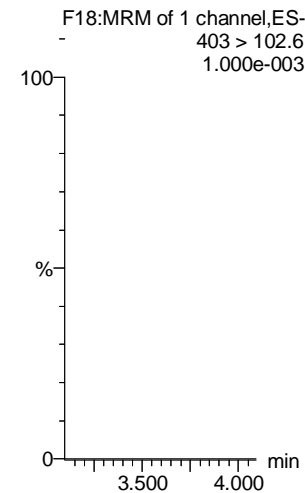

Dataset: U:\Q4.PRO\results\170812M1\170812M1-5.qld

Last Altered: Thursday, August 17, 2017 15:05:23 Pacific Daylight Time

Printed: Thursday, August 17, 2017 15:05:27 Pacific Daylight Time

Name: 170812M1_5, Date: 12-Aug-2017, Time: 21:00:58, ID: IPA, Description: IPA

6:2 FTS

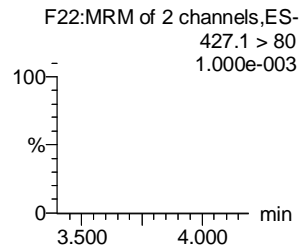
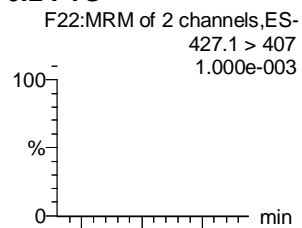

PFOA

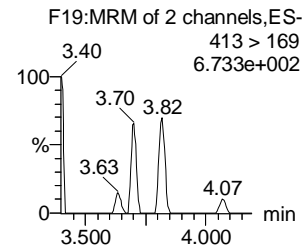
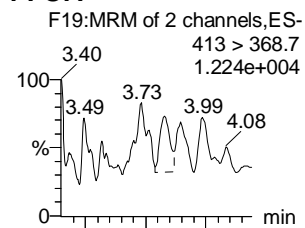

PFHpS

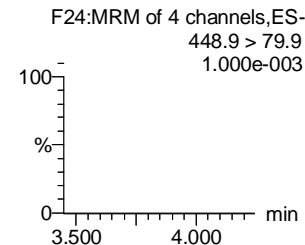
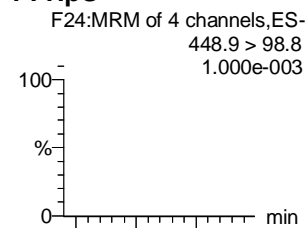

PFNA

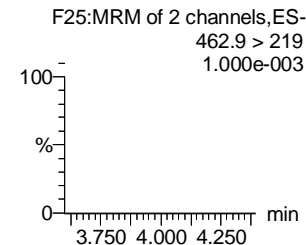
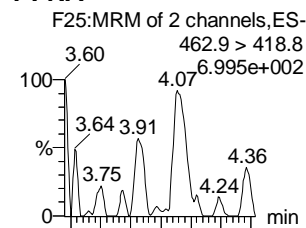

PFOSA

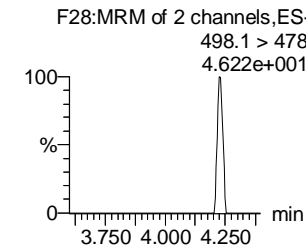
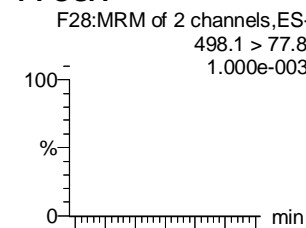

PFOS

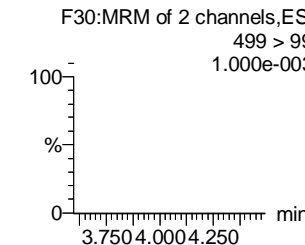
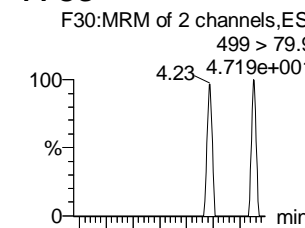

13C2-6:2 FTS

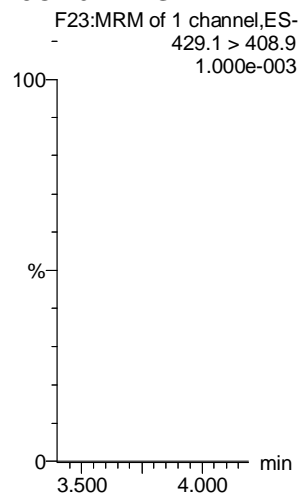

13C2-PFOA

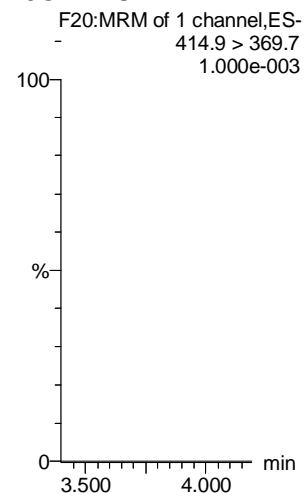

13C3-PFBS

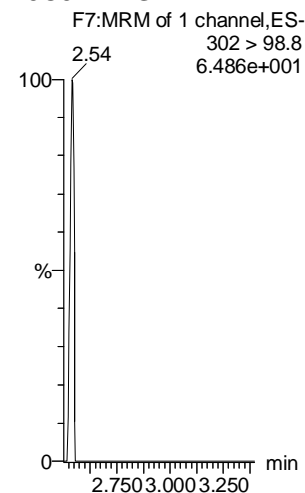

13C5-PFNA

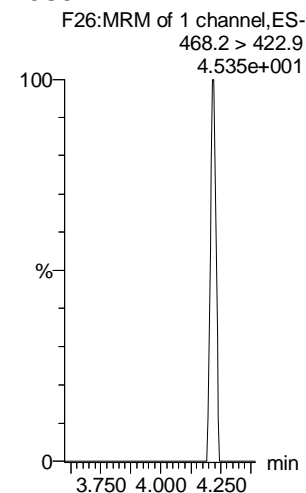

13C8-PFOA

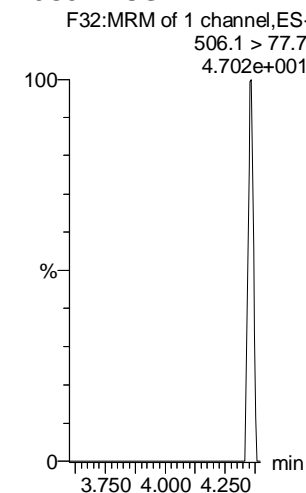

13C8-PFOS

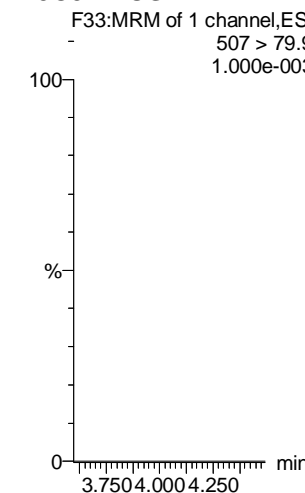

Dataset: U:\Q4.PRO\results\170812M1\170812M1-5.qld

Last Altered: Thursday, August 17, 2017 15:05:23 Pacific Daylight Time

Printed: Thursday, August 17, 2017 15:05:27 Pacific Daylight Time

Name: 170812M1_5, Date: 12-Aug-2017, Time: 21:00:58, ID: IPA, Description: IPA

PFDA

8:2 FTS

N-MeFOSAA

N-EtFOSAA

PFUnA

PFDS

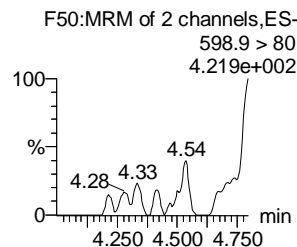
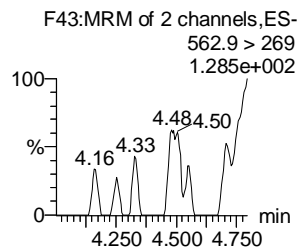
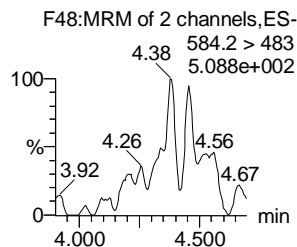
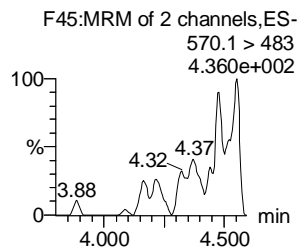
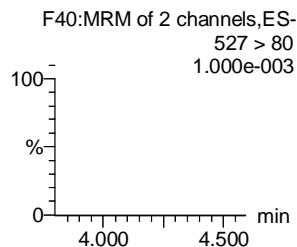
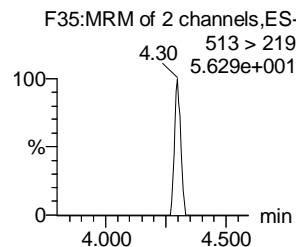
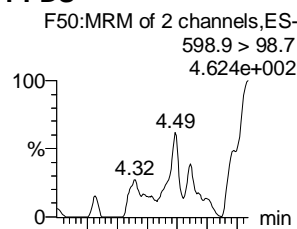
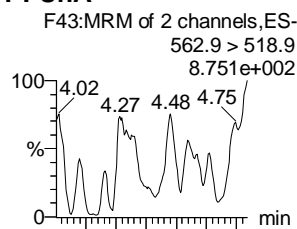
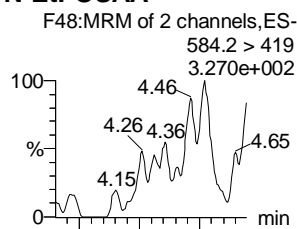
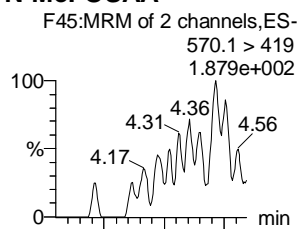
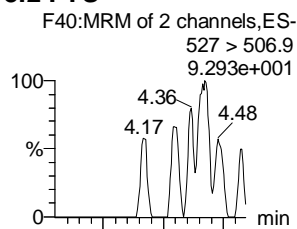
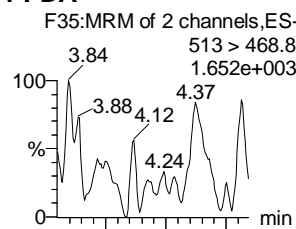

13C2-PFDA

13C2-8:2 FTS

d3-N-MeFOSAA

d5-N-EtFOSAA

13C2-PFUnA

13C2-PFUnA

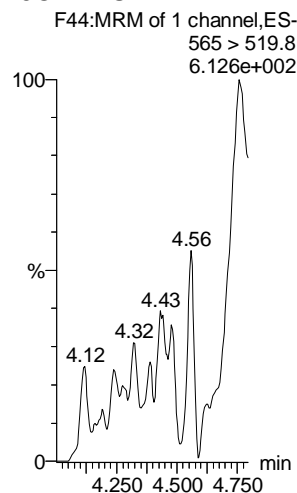
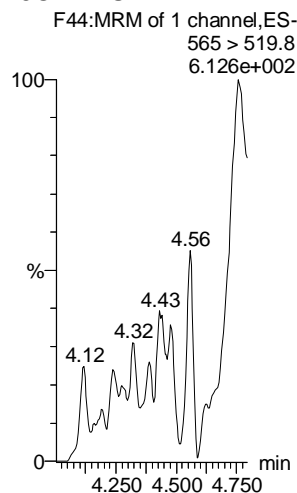
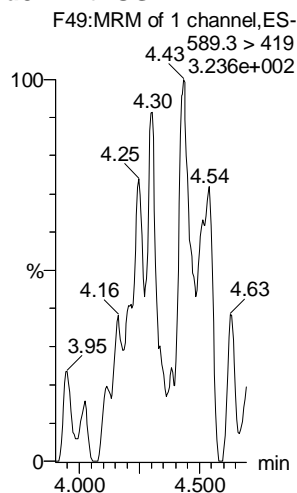
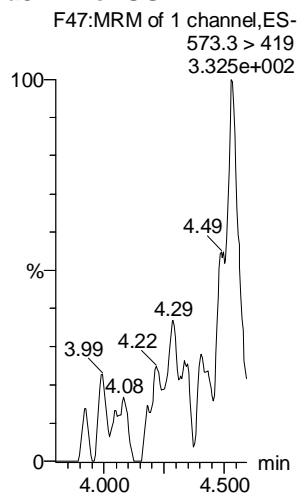
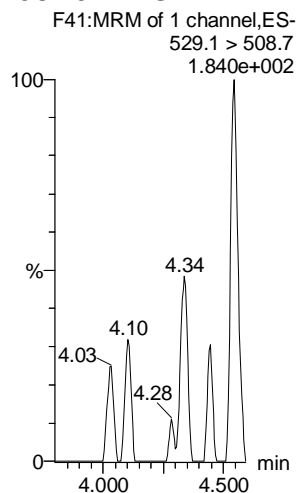
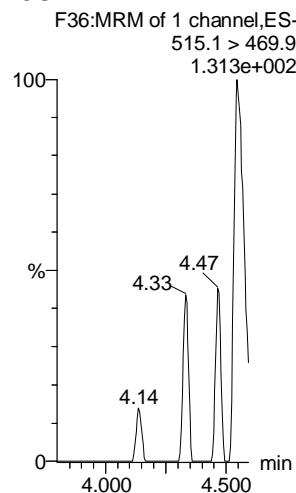

Dataset: U:\Q4.PRO\results\170812M1\170812M1-5.qld

Last Altered: Thursday, August 17, 2017 15:05:23 Pacific Daylight Time

Printed: Thursday, August 17, 2017 15:05:27 Pacific Daylight Time

Name: 170812M1_5, Date: 12-Aug-2017, Time: 21:00:58, ID: IPA, Description: IPA

PFDaA

N-MeFOSA

PFTrDA

PFTeDA

N-EtFOSA

PFHxDA

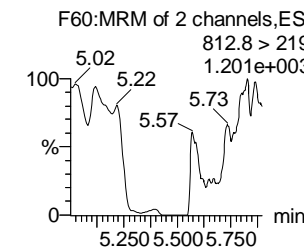
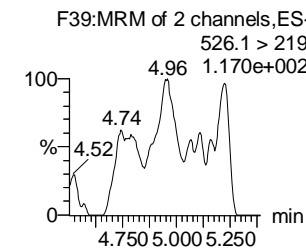
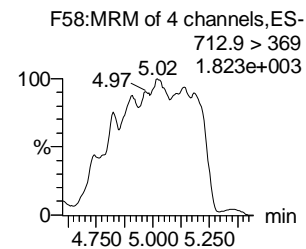
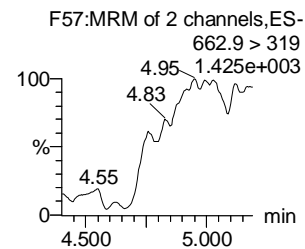
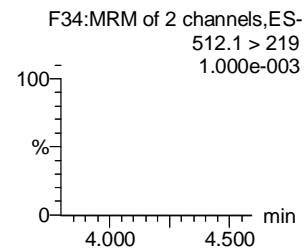
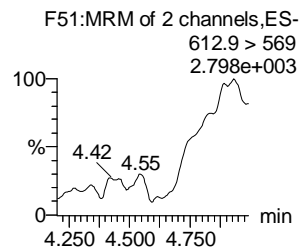
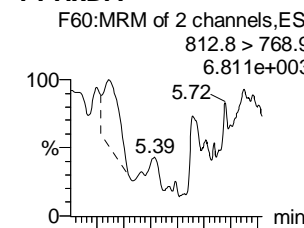
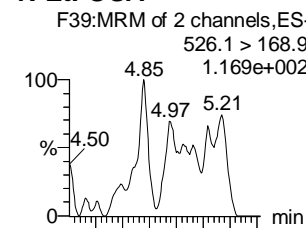
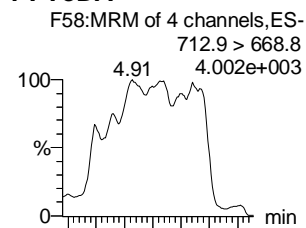
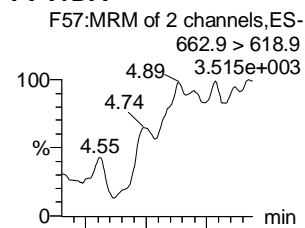
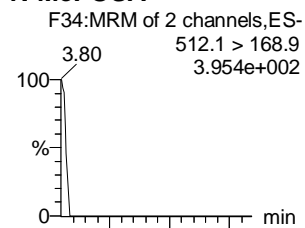
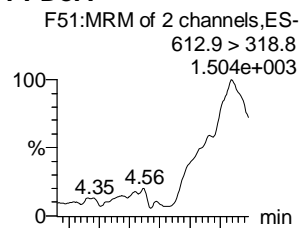

13C2-PFDaA

d3-N-MeFOSA

13C2-PFTeDA

13C2-PFTeDA

d5-N-ETFOSA

13C2-PFHxDA

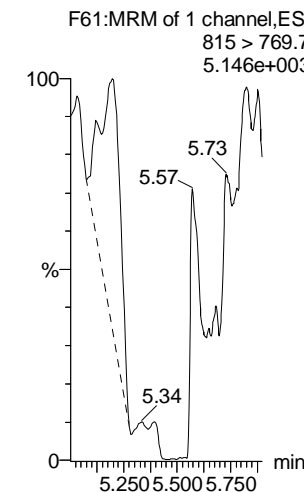
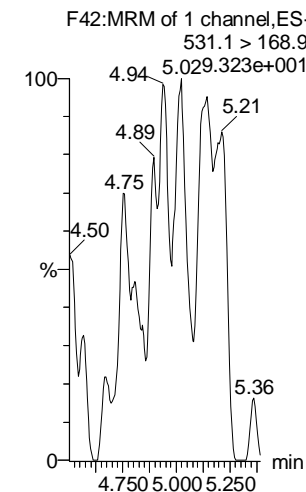
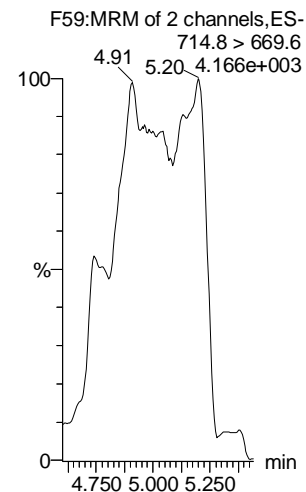
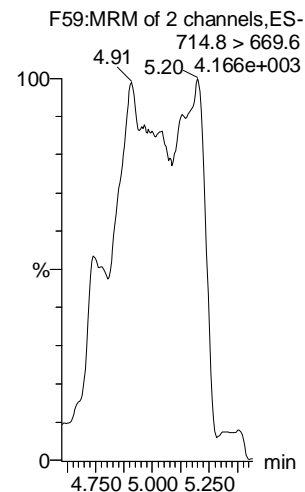
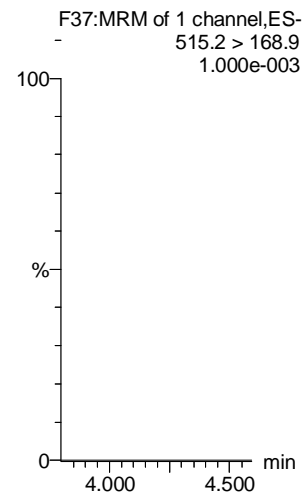
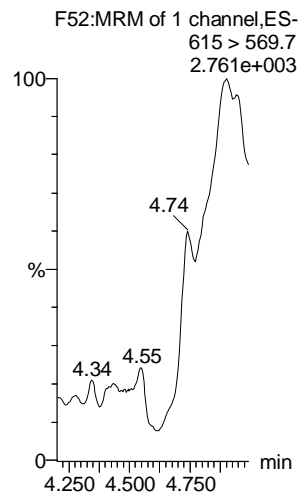

Dataset: U:\Q4.PRO\results\170812M1\170812M1-5.qld

Last Altered: Thursday, August 17, 2017 15:05:23 Pacific Daylight Time

Printed: Thursday, August 17, 2017 15:05:27 Pacific Daylight Time

Name: 170812M1_5, Date: 12-Aug-2017, Time: 21:00:58, ID: IPA, Description: IPA

PFODA

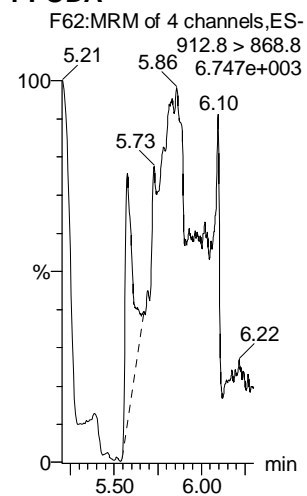

N-MeFOSE

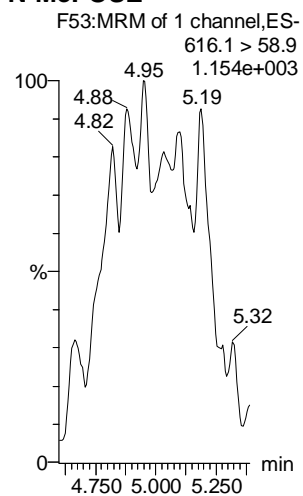

N-EtFOSE

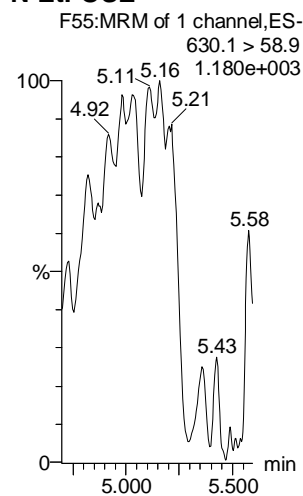

13C4-PFBA

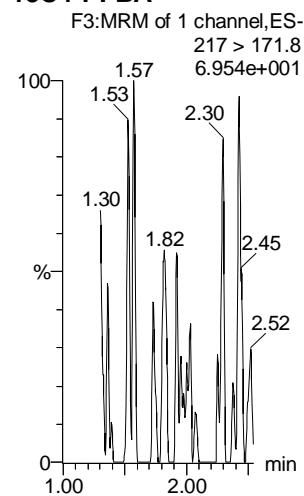

13C2-PFHxDA

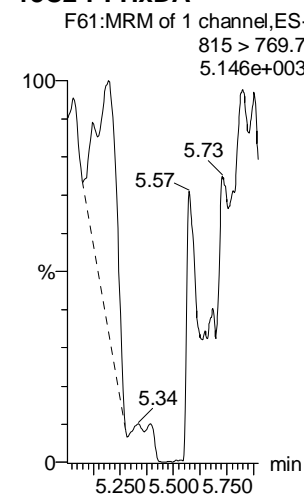

13C5-PFHxA

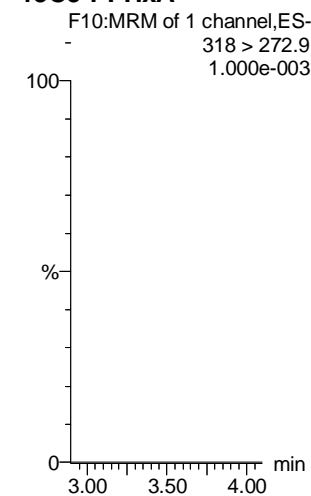

d7-N-MeFOSE

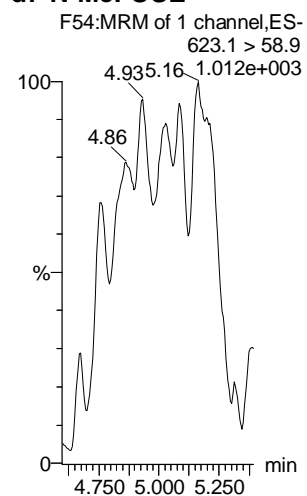

d9-N-EtFOSE

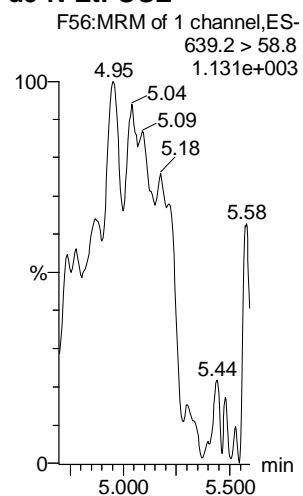

13C3-PFHxS

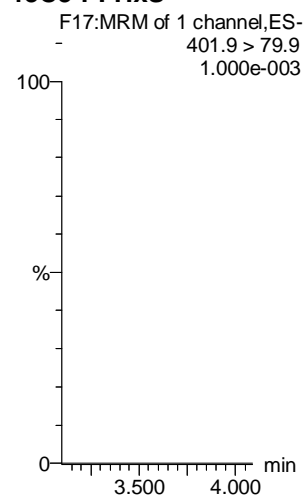

13C8-PFOA

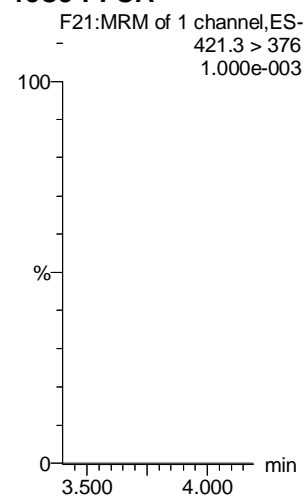

13C9-PFNA

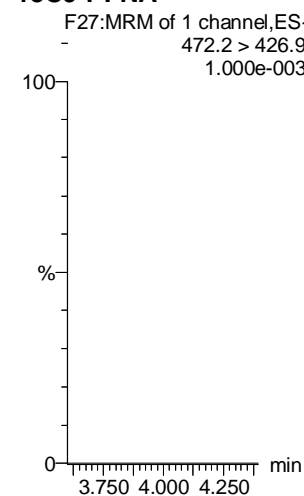

Dataset: U:\Q4.PRO\results\170812M1\170812M1-5.qld

Last Altered: Thursday, August 17, 2017 15:05:23 Pacific Daylight Time

Printed: Thursday, August 17, 2017 15:05:27 Pacific Daylight Time

Name: 170812M1_5, Date: 12-Aug-2017, Time: 21:00:58, ID: IPA, Description: IPA

13C4-PFOS

13C6-PFDA

13C7-PFUnA

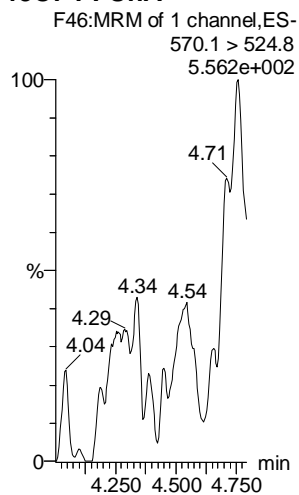
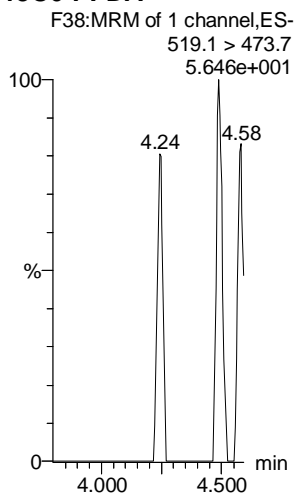
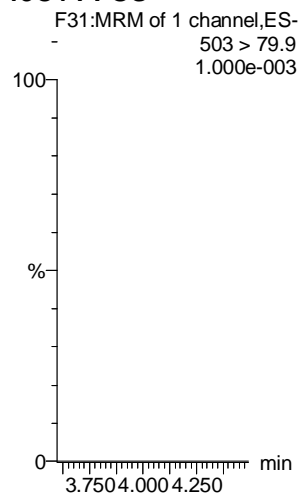

Dataset: U:\Q4.PRO\results\170812M1\170812M1-6.qld

Last Altered: Saturday, August 12, 2017 21:29:07 Pacific Daylight Time
Printed: Saturday, August 12, 2017 23:22:20 Pacific Daylight Time

Method: U:\Q4.PRO\MethDB\PFAS_FULL_8-10-17.mdb 12 Aug 2017 16:32:40
Calibration: U:\Q4.PRO\CurveDB\C18_VAL-PFAS_Q4_8-10-17-FULL.cdb 11 Aug 2017 09:29:36

Name: 170812M1_6, Date: 12-Aug-2017, Time: 21:15:04, ID: ST170812M1-3 PFC CS0 17H1004, Description: PFC CS0 17H1004

1 am 9/12/17

*0
am 8/12/17*

#	Name	Trace	Area	IS Resp	RRF	Wt./Vol	RT	Conc.	%Rec
1	1 PFBA	213.0 > 168.8	1540.873	15777.998		1.000	1.62	1.06	106.29
2	2 PFPeA	263.1 > 218.9	2300.206	27174.367		1.000	2.77	1.00	99.70
3	3 PFBS	299 > 79.7	486.134	3201.523		1.000	2.96	1.00	100.28
4	4 PFHxA	313.2 > 268.9	3836.175	12047.087		1.000	3.19	0.76	75.57
5	5 PFHpA	363 > 318.9	4002.300	37267.613		1.000	3.44	0.73	72.72
6	6 PFHxS	398.9 > 79.6	457.844	3474.531		1.000	3.51	1.00	99.64
7	7 6:2 FTS	427.1 > 407	952.905	10726.671		1.000	3.64	1.12	111.81
8	8 PFOA	413 > 368.7	6441.908	68048.711		1.000	3.65	1.05	105.25
9	9 PFHpS	448.9 > 98.8	434.397	68048.711		1.000	3.71	0.92	91.56
10	10 PFNA	462.9 > 418.8	6305.732	63361.531		1.000	3.82	0.75	74.56
11	11 PFOSA	498.1 > 77.8	751.988	8060.722		1.000	3.83	1.08	108.08
12	12 PFOS	499 > 79.9	1028.902	11346.654		1.000	3.88	1.10	109.75
13	13 PFDA	513 > 468.8	5653.735	59466.797		1.000	4.00	0.95	94.87
14	14 8:2 FTS	527 > 506.9	906.034	7743.150		1.000	4.00	1.03	103.30
15	15 N-MeFOSAA	570.1 > 419	1766.390	14010.328		1.000	4.03	1.08	107.79
16	16 N-EtFOSAA	584.2 > 419	1301.143	13514.883		1.000	4.10	0.96	95.94
17	17 PFUnA	562.9 > 518.9	4635.136	68567.359		1.000	4.17	0.93	93.34
18	18 PFDS	598.9 > 98.7	417.701	68567.359		1.000	4.21	0.79	79.08
19	19 PFDoA	612.9 > 318.8	524.656	6811.589		1.000	4.33	1.10	110.06
20	20 N-MeFOSA	512.1 > 168.9	928.515	28421.303		1.000	4.37	4.69	93.81
21	21 PFTrDA	662.9 > 618.9	6860.336	6811.589		1.000	4.50	1.13	113.32
22	22 PFTeDA	712.9 > 668.8	4464.719	46209.297		1.000	4.67	0.97	96.63
23	23 N-EtFOSA	526.1 > 168.9	1198.725	36201.727		1.000	4.88	5.13	102.67
24	24 PFHxDA	812.8 > 768.9	6904.029	21776.506		1.000	5.05	0.97	96.90
25	25 PFODA	912.8 > 868.8	5714.539	21776.506		1.000	5.41	0.95	95.09
26	26 N-MeFOSE	616.1 > 58.9	1479.077	39947.434		1.000	5.28	5.08	101.53
27	27 N-EtFOSE	630.1 > 58.9	1551.381	37758.809		1.000	5.46	3.56	71.18
28	28 13C3-PFBA	216.1 > 171.8	15777.998	17307.176	0.906	1.000	1.62	12.58	100.64
29	29 13C3-PFPeA	266 > 221.8	27174.367	39727.359	0.284	1.000	2.77	12.05	96.38
30	30 13C3-PFBS	302 > 98.8	3201.523	39727.359	0.033	1.000	2.96	12.26	98.04
31	31 13C2-PFHxA	315 > 269.8	12047.087	39727.359	0.304	1.000	3.19	4.99	99.87

70-80

*am
8/12/17*

50-55

Dataset: U:\Q4.PRO\results\170812M1\170812M1-6.qld

Last Altered: Saturday, August 12, 2017 21:29:07 Pacific Daylight Time
Printed: Saturday, August 12, 2017 23:22:20 Pacific Daylight Time

Name: 170812M1_6, Date: 12-Aug-2017, Time: 21:15:04, ID: ST170812M2-3 PFC CS0 17H1004, Description: PFC CS-1 17H1004

#	Name	Trace	Area	IS Resp	RRF	Wt./Vol	RT	Conc.	%Rec
32	13C4-PFHpA	367.2 > 321.8	37267.613	39727.359	0.384	1.000	3.44	12.21	97.70
33	18O2-PFHxS	403 > 102.6	3474.531	8251.067	0.417	1.000	3.52	12.62	100.95
34	13C2-6:2 FTS	429.1 > 408.9	10726.671	61792.875	0.202	1.000	3.63	10.76	86.05
35	13C2-PFOA	414.9 > 369.7	68048.711	61792.875	1.132	1.000	3.64	12.16	97.27
36	13C5-PFNA	468.2 > 422.9	63361.531	72887.953	0.946	1.000	3.82	11.49	91.88
37	13C8-PFOA	506.1 > 77.7	8060.722	64489.223	0.119	1.000	3.83	13.08	104.67
38	13C8-PFOS	507 > 79.9	11346.654	9735.063	1.040	1.000	3.88	14.01	112.09
39	13C2-PFDA	515.1 > 469.9	59466.797	64413.094	0.971	1.000	4.00	11.89	95.10
40	13C2-8:2 FTS	529.1 > 508.7	7743.150	64413.094	0.140	1.000	4.00	10.71	85.69
41	d3-N-MeFOSAA	573.3 > 419	14010.328	64489.223	0.018	1.000	4.03	152.66	93.95
42	d5-N-EtFOSAA	589.3 > 419	13514.883	64489.223	0.018	1.000	4.10	143.69	88.42
43	13C2-PFUnA	565 > 519.8	68567.359	64489.223	1.085	1.000	4.17	12.25	97.98
44	13C2-PFDoA	615 > 569.7	6811.589	64489.223	0.123	1.000	4.33	10.72	85.78
45	d3-N-MeFOSA	515.2 > 168.9	28421.303	64489.223	0.043	1.000	4.40	127.32	84.88
46	13C2-PFTeDA	714.8 > 669.6	46209.297	64489.223	0.798	1.000	4.67	11.23	89.81
47	d5-N-EtFOSA	531.1 > 168.9	36201.727	64489.223	0.056	1.000	4.91	126.03	84.02
48	13C2-PFHxDA	815 > 769.7	21776.506	64489.223	0.926	1.000	5.05	4.56	91.12
49	d7-N-MeFOSE	623.1 > 58.9	39947.434	64489.223	0.059	1.000	5.27	130.26	86.84
50	d9-N-EtFOSE	639.2 > 58.8	37758.809	64489.223	0.059	1.000	5.44	123.04	82.03
51	13C4-PFBA	217 > 171.8	17307.176	17307.176	1.000	1.000	1.62	12.50	100.00
52	13C5-PFHxA	318 > 272.9	39727.359	39727.359	1.000	1.000	3.19	5.00	100.00
53	13C3-PFHxS	401.9 > 79.9	8251.067	8251.067	1.000	1.000	3.52	12.50	100.00
54	13C8-PFOA	421.3 > 376	61792.875	61792.875	1.000	1.000	3.64	12.50	100.00
55	13C9-PFNA	472.2 > 426.9	72887.953	72887.953	1.000	1.000	3.82	12.50	100.00
56	13C4-PFOS	503 > 79.9	9735.063	9735.063	1.000	1.000	3.88	12.50	100.00
57	13C6-PFDA	519.1 > 473.7	64413.094	64413.094	1.000	1.000	4.00	12.50	100.00
58	13C7-PFUnA	570.1 > 524.8	64489.223	64489.223	1.000	1.000	4.17	12.50	100.00

SD-156
↓

Sample List Report

MassLynx MassLynx V4.1 SCN945 SCN960

Sample List: U:\Q4.PRO\SampleDB\170812M1.SPL
 Last Modified: Saturday, August 12, 2017 21:05:19 Pacific Daylight Time
 Printed: Saturday, August 12, 2017 22:47:35 Pacific Daylight Time

Am 8/12/17

File Name	RS OK=X	Sample ID	File Text	User Divisor 1	Bottle	Sample Type	MS File
1 170812M1_1	---	IPA	IPA	1.0000	1:48	Blank	PFAS_IPA_8-10-17
2 170812M1_2	X	④ ST170812M1-1 PFC CS-1 17H1202	PFC CS-1 17H1202	1.0000	1:1	Analyte	PFAS_IPA_8-10-17
3 170812M1_3	---	IPA	IPA	1.0000	1:48	Blank	PFAS_IPA_8-10-17
4 170812M1_4	X	④ ST170812M1-2 PFC CS-1 17H1003	PFC CS-1 17H1003	1.0000	1:1	Analyte	PFAS_IPA_8-10-17
5 170812M1_5	---	IPA	IPA	1.0000	1:48	Blank	PFAS_IPA_8-10-17
6 170812M1_6	X	④ ST170812M1-3 PFC CS0 17H1004	PFC CS0 17H1004	1.0000	1:1	Analyte	PFAS_IPA_8-10-17
7 170812M1_7	---	IPA	IPA	1.0000	1:48	Blank	PFAS_IPA_8-10-17
8 170812M1_8	---	1700925-03RE1@20X I001BC50S-170724 0.12135	I001BC50S-170724	0.1214	1:3	Analyte	PFAS_IPA_8-10-17
9 170812M1_9	---	IPA	IPA	1.0000	1:48	Blank	PFAS_IPA_8-10-17
10 170812M1_10	O	1701007-03 RI17-EB3-080317 0.26497	RI17-EB3-080317	0.2650	1:4	Analyte	PFAS_IPA_8-10-17
11 170812M1_11	O	1701007-04 RI17-EB8-080317 0.26753	RI17-EB8-080317	0.2675	1:5	Analyte	PFAS_IPA_8-10-17
12 170812M1_12	---	1700922-06RE1 RB09-20170721 0.11676	RB09-20170721	0.1168	1:6	Analyte	PFAS_IPA_8-10-17
13 170812M1_13	---	1700925-01RE1 I001BC43S-170724 0.12112	I001BC43S-170724	0.1211	1:7	Analyte	PFAS_IPA_8-10-17
14 170812M1_14	---	1700925-02RE1 SB01-170724 0.12178	SB01-170724	0.1218	1:8	Analyte	PFAS_IPA_8-10-17
15 170812M1_15	---	1700925-03RE1 I001BC50S-170724 0.12135	I001BC50S-170724	0.1214	1:9	Analyte	PFAS_IPA_8-10-17
16 170812M1_16	---	IPA	IPA	1.0000	1:48	Blank	PFAS_IPA_8-10-17
17 170812M1_17	---	1700925-06RE1 EB01-170724 0.1185	EB01-170724	0.1185	1:10	Analyte	PFAS_IPA_8-10-17
18 170812M1_18	---	1700929-01RE1 MATP01001 0.11834	MATP01001	0.1183	1:11	Analyte	PFAS_IPA_8-10-17
19 170812M1_19	---	1700929-02RE1 MATP01002 0.1157	MATP01002	0.1157	1:12	Analyte	PFAS_IPA_8-10-17
20 170812M1_20	---	1700938-01RE1 NORP08102 0.11844	NORP08102	0.1184	1:13	Analyte	PFAS_IPA_8-10-17
21 170812M1_21	---	1700938-02RE1 NORP08103 0.12014	NORP08103	0.1201	1:14	Analyte	PFAS_IPA_8-10-17
22 170812M1_22	---	1700938-03RE1 NORP08104 0.11247	NORP08104	0.1125	1:15	Analyte	PFAS_IPA_8-10-17
23 170812M1_23	---	IPA	IPA	1.0000	1:48	Blank	PFAS_IPA_8-10-17
24 170812M1_24	---	ST170812M1-4 PFC CS3 17H1203	PFC CS3 17H1203	1.0000	1:2	Standard	PFAS_IPA_8-10-17
25 170812M1_25	---	IPA	IPA	1.0000	1:48	Blank	PFAS_IPA_8-10-17
26 170812M1_26	---	1700925-04RE2 I001MW52S-170724 0.00122	I001MW52S-170724	0.0012	1:19	Analyte	PFAS_IPA_8-10-17
27 170812M1_27	---	IPA	IPA	1.0000	1:48	Blank	PFAS_IPA_8-10-17
28 170812M1_28	---	1700925-05RE2 I001MW52X-170724 0.00133	I001MW52X-170724	0.0013	1:20	Analyte	PFAS_IPA_8-10-17
29 170812M1_29	---	IPA	IPA	1.0000	1:48	Blank	PFAS_IPA_8-10-17
30 170812M1_30	---	1700958-06RE1@10X MATP03050 1.22	MATP03050	1.0219	1:22	Analyte	PFAS_IPA_8-10-17
31 170812M1_31	---	IPA	IPA	1.0000	1:48	Blank	PFAS_IPA_8-10-17
32 170812M1_32	XX	1700958-04 MATP03048 1	MATP03048	1.0000	1:23	Analyte	PFAS_IPA_8-10-17
33 170812M1_33	---	IPA	IPA	1.0000	1:48	Blank	PFAS_IPA_8-10-17
34 170812M1_34	XX	1700958-05 MATP03049 1	MATP03049	1.0000	1:24	Analyte	PFAS_IPA_8-10-17
35 170812M1_35	---	IPA	IPA	1.0000	1:48	Blank	PFAS_IPA_8-10-17
36 170812M1_36	XX	1700958-06 MATP03050 1	MATP03050	1.0000	1:25	Analyte	PFAS_IPA_8-10-17
37 170812M1_37	---	IPA	IPA	1.0000	1:48	Blank	PFAS_IPA_8-10-17
38 170812M1_38	O	1700958-07 MATP03051 1	MATP03051	1.0000	1:26	Analyte	PFAS_IPA_8-10-17
39 170812M1_39	---	IPA	IPA	1.0000	1:48	Blank	PFAS_IPA_8-10-17
40 170812M1_40	---	ST170812M1-5 PFC CS3 17H1203	PFC CS3 17H1203	1.0000	1:2	Standard	PFAS_IPA_8-10-17

Out of limit criteria . am 8/12/17

am 8/12/17

Sample List Report

MassLynx MassLynx V4.1 SCN945 SCN960

Sample List: U:\Q4.PRO\SampleDB\170812M1.SPL
 Last Modified: Saturday, August 12, 2017 21:05:19 Pacific Daylight Time
 Printed: Saturday, August 12, 2017 22:47:35 Pacific Daylight Time

File Name	RS OK=X	Sample ID	File Text	User Divisor 1	Bottle	Sample Type	MS File
41 170812M1_41	---	IPA	IPA	1.0000	1:48	Blank	PFAS_IPA_8-10-17
42 170812M1_42	X	1700961-02 MATP05098 1	MATP05098	1.0000	1:27	Analyte	PFAS_IPA_8-10-17
43 170812M1_43	X	1700961-03 MATP05099 1	MATP05099	1.0000	1:28	Analyte	PFAS_IPA_8-10-17
44 170812M1_44	X	1700961-04 MATP05100 1	MATP05100	1.0000	1:29	Analyte	PFAS_IPA_8-10-17
45 170812M1_45	X	1700961-05 MATP05102 1	MATP05102	1.0000	1:30	Analyte	PFAS_IPA_8-10-17
46 170812M1_46	X	1700961-06 MATP05103 1	MATP05103	1.0000	1:31	Analyte	PFAS_IPA_8-10-17
47 170812M1_47	X	1700961-07 MATP04055 1	MATP04055	1.0000	1:32	Analyte	PFAS_IPA_8-10-17
48 170812M1_48	X	1700961-08 MATP03041 1	MATP03041	1.0000	1:33	Analyte	PFAS_IPA_8-10-17
49 170812M1_49	X	1700961-09 MATP04063 1	MATP04063	1.0000	1:34	Analyte	PFAS_IPA_8-10-17
50 170812M1_50	X	1700961-11 MATP04065 1	MATP04065	1.0000	1:35	Analyte	PFAS_IPA_8-10-17
51 170812M1_51	---	IPA	IPA	1.0000	1:48	Blank	PFAS_IPA_8-10-17
52 170812M1_52	---	ST170812M1-6 PFC CS3 17H1203	PFC CS3 17H1203	1.0000	1:2	Standard	PFAS_IPA_8-10-17
53 170812M1_53	---	IPA	IPA	1.0000	1:48	Blank	PFAS_IPA_8-10-17
54 170812M1_54	X	1700961-12 MATP04066 1	MATP04066	1.0000	1:36	Analyte	PFAS_IPA_8-10-17
55 170812M1_55	O	1700960-03 MATP05084 0.125	MATP05084	0.1250	1:37	Analyte	PFAS_IPA_8-10-17
56 170812M1_56	O	1700960-05 MATP05086 1	MATP05086	1.0000	1:38	Analyte	PFAS_IPA_8-10-17
57 170812M1_57	O	1700958-14 MATP05080 0.125	MATP05080	0.1250	1:40	Analyte	PFAS_IPA_8-10-17
58 170812M1_58	XX	1700959-06 MATPXX130a 0.125	MATPXX130a	0.1250	1:41	Analyte	PFAS_IPA_8-10-17
59 170812M1_59	---	IPA	IPA	1.0000	1:48	Blank	PFAS_IPA_8-10-17
60 170812M1_60	---	ST170812M1-7 PFC CS3 17H1203	PFC CS3 17H1203	1.0000	1:2	Standard	PFAS_IPA_8-10-17
61 170812M1_61	---	IPA	IPA	1.0000	1:48	Blank	PFAS_IPA_8-10-17

✓ em 8/13/17

LC Calibration Standards Review Checklist 04

Calibration ID:	ION Ratio	Concentration	C-Cals Name	Sign Date	Correct I-Cal	Manual Integrations	
57170812M1-3 (1) LMH	NA	<input type="checkbox"/>	<input type="checkbox"/>	<input type="checkbox"/>	<input type="checkbox"/>	<input type="checkbox"/>	<input type="checkbox"/>
-4 LMH	<input type="checkbox"/>	<input type="checkbox"/>	<input type="checkbox"/>	<input type="checkbox"/>	<input type="checkbox"/>	<input type="checkbox"/>	<input type="checkbox"/>
-5 LMH	<input type="checkbox"/>	<input type="checkbox"/>	<input type="checkbox"/>	<input type="checkbox"/>	<input type="checkbox"/>	<input type="checkbox"/>	<input type="checkbox"/>
-6 LMH	<input type="checkbox"/>	<input type="checkbox"/>	<input type="checkbox"/>	<input type="checkbox"/>	<input type="checkbox"/>	<input type="checkbox"/>	<input type="checkbox"/>
-7 LMH	<input checked="" type="checkbox"/>	<input checked="" type="checkbox"/>	<input type="checkbox"/>	<input type="checkbox"/>	<input type="checkbox"/>	<input type="checkbox"/>	<input checked="" type="checkbox"/>
LMH	<input type="checkbox"/>	<input type="checkbox"/>	<input type="checkbox"/>	<input type="checkbox"/>	<input type="checkbox"/>	<input type="checkbox"/>	<input type="checkbox"/>
LMH	<input type="checkbox"/>	<input type="checkbox"/>	<input type="checkbox"/>	<input type="checkbox"/>	<input type="checkbox"/>	<input type="checkbox"/>	<input type="checkbox"/>
LMH	<input type="checkbox"/>	<input type="checkbox"/>	<input type="checkbox"/>	<input type="checkbox"/>	<input type="checkbox"/>	<input type="checkbox"/>	<input type="checkbox"/>
LMH	<input type="checkbox"/>	<input type="checkbox"/>	<input type="checkbox"/>	<input type="checkbox"/>	<input type="checkbox"/>	<input type="checkbox"/>	<input type="checkbox"/>
LMH	<input type="checkbox"/>	<input type="checkbox"/>	<input type="checkbox"/>	<input type="checkbox"/>	<input type="checkbox"/>	<input type="checkbox"/>	<input type="checkbox"/>

Full Mass Cal. Date: 6/21/17

Run Log Present:

of Samples per Sequence Checked:

Reviewed By: XOL 8/14/17
Initials/Date

Comments:
① PFTps at of limit criteria.

Dataset: U:\Q4.PRO\results\170812M1\170812M1-6.qld

Last Altered: Saturday, August 12, 2017 21:29:07 Pacific Daylight Time

Printed: Saturday, August 12, 2017 23:22:10 Pacific Daylight Time

Method: U:\Q4.PRO\MethDB\PFAS_FULL_8-10-17.mdb 12 Aug 2017 16:32:40

Calibration: U:\Q4.PRO\CurveDB\C18_VAL-PFAS_Q4_8-10-17-FULL.cdb 11 Aug 2017 09:29:36

Name: 170812M1_6, Date: 12-Aug-2017, Time: 21:15:04, ID: ST170812M2-3 PFC CS0 17H1004, Description: PFC CS-1 17H1004

PFBA

F1:MRM of 2 channels,ES-
213.0 > 168.8
2.779e+004

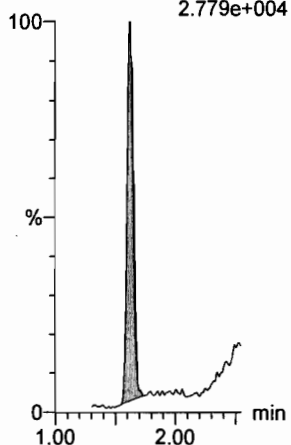

PFPeA

F4:MRM of 1 channel,ES-
263.1 > 218.9
6.114e+004

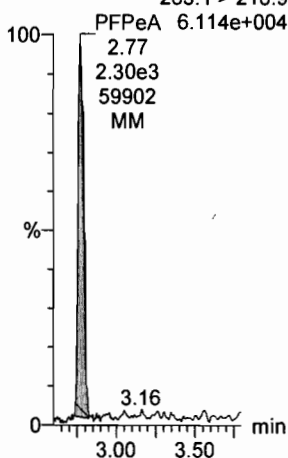

PFBS

F6:MRM of 2 channels,ES-
299 > 79.7
1.386e+004

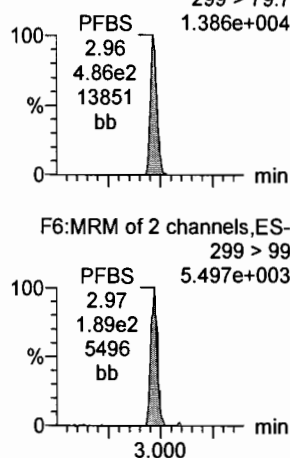

PFHxA

F8:MRM of 2 channels,ES-
313.2 > 268.9
9.975e+004

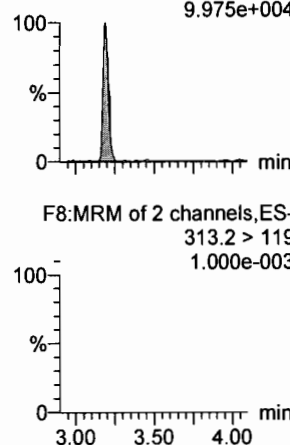

PFHpA

F14:MRM of 2 channels,ES-
363 > 318.9
1.018e+005

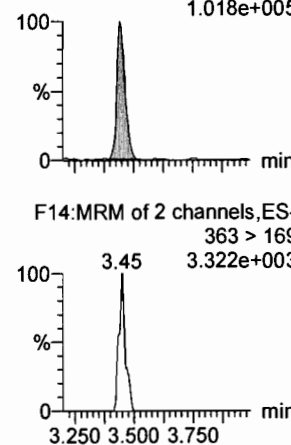

PFHxS

F16:MRM of 2 channels,ES-
398.9 > 79.6
1.106e+004

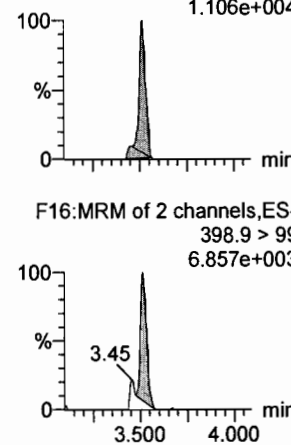

13C3-PFBA

F2:MRM of 1 channel,ES-
216.1 > 171.8
2.840e+005

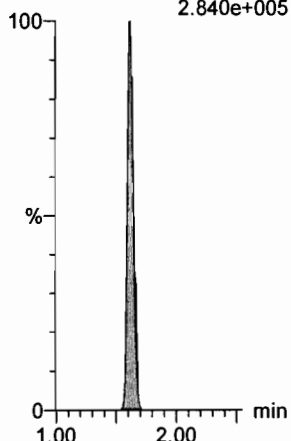

13C3-PFPeA

F5:MRM of 1 channel,ES-
266 > 221.8
7.701e+005

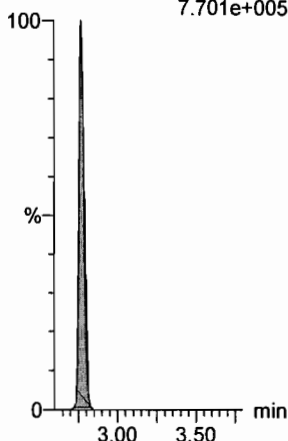

13C3-PFBS

F7:MRM of 1 channel,ES-
302 > 98.8
9.189e+004

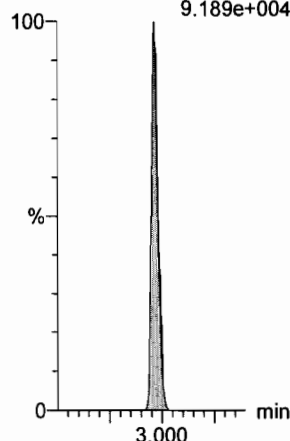

13C2-PFHxA

F9:MRM of 1 channel,ES-
315 > 269.8
3.345e+005

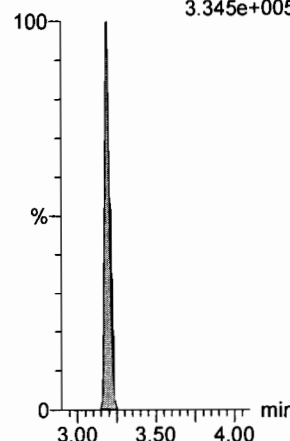

13C4-PFHpA

F15:MRM of 1 channel,ES-
367.2 > 321.8
9.360e+005

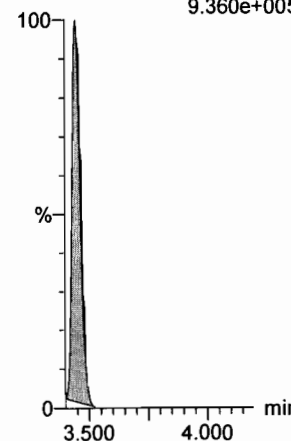

18O2-PFHxS

F18:MRM of 1 channel,ES-
403 > 102.6
8.589e+004

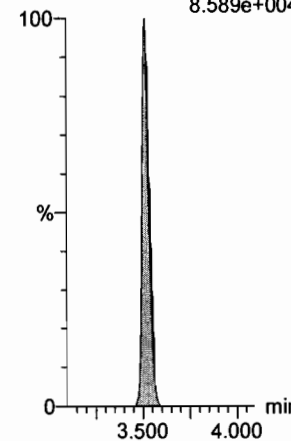

Dataset: U:\Q4.PRO\results\170812M1\170812M1-6.qld

Last Altered: Saturday, August 12, 2017 21:29:07 Pacific Daylight Time

Printed: Saturday, August 12, 2017 23:22:10 Pacific Daylight Time

Name: 170812M1_6, Date: 12-Aug-2017, Time: 21:15:04, ID: ST170812M2-3 PFC CS0 17H1004, Description: PFC CS-1 17H1004

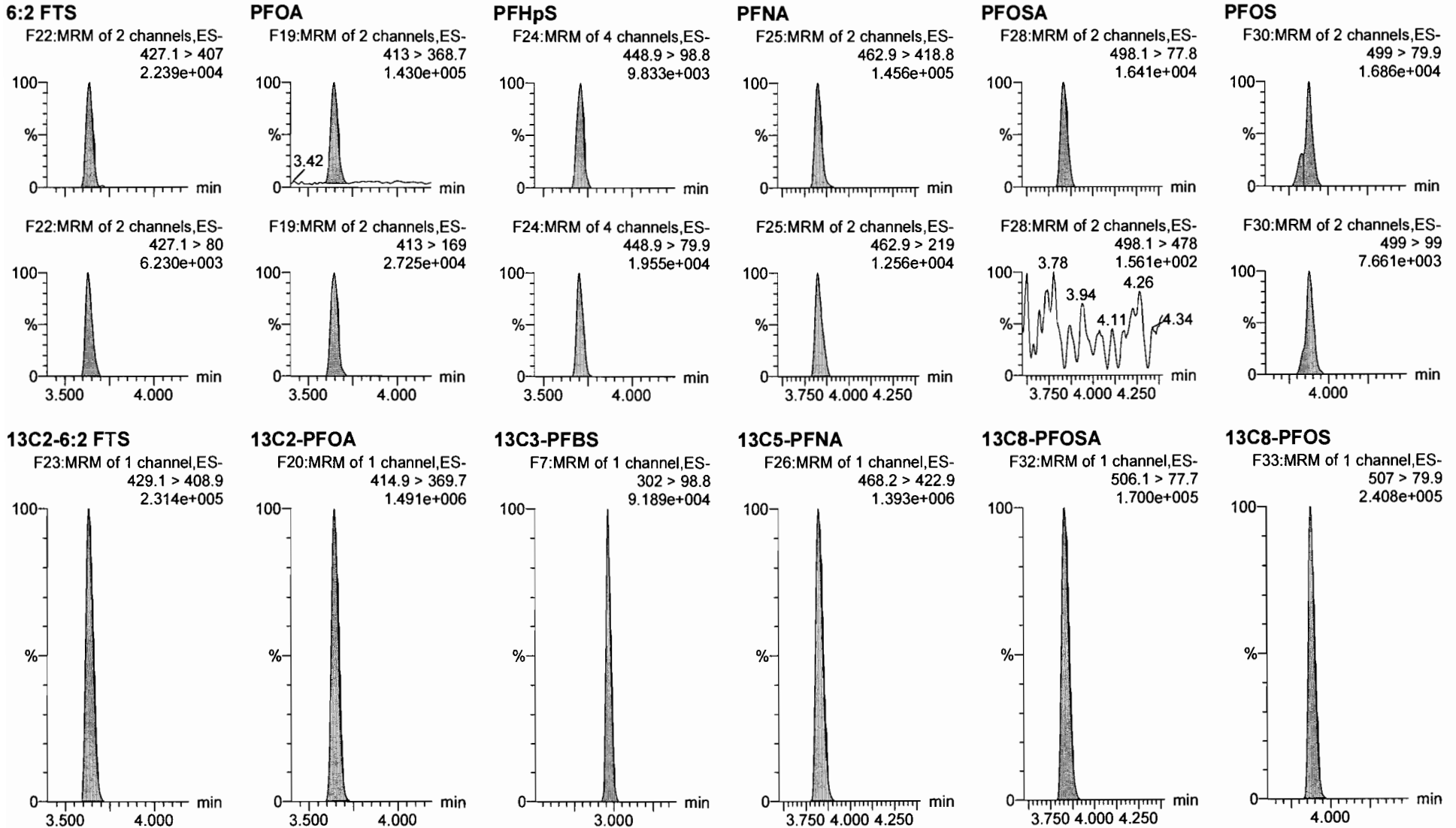

Dataset: U:\Q4.PRO\results\170812M1\170812M1-6.qld

Last Altered: Saturday, August 12, 2017 21:29:07 Pacific Daylight Time

Printed: Saturday, August 12, 2017 23:22:10 Pacific Daylight Time

Name: 170812M1_6, Date: 12-Aug-2017, Time: 21:15:04, ID: ST170812M2-3 PFC CS0 17H1004, Description: PFC CS-1 17H1004

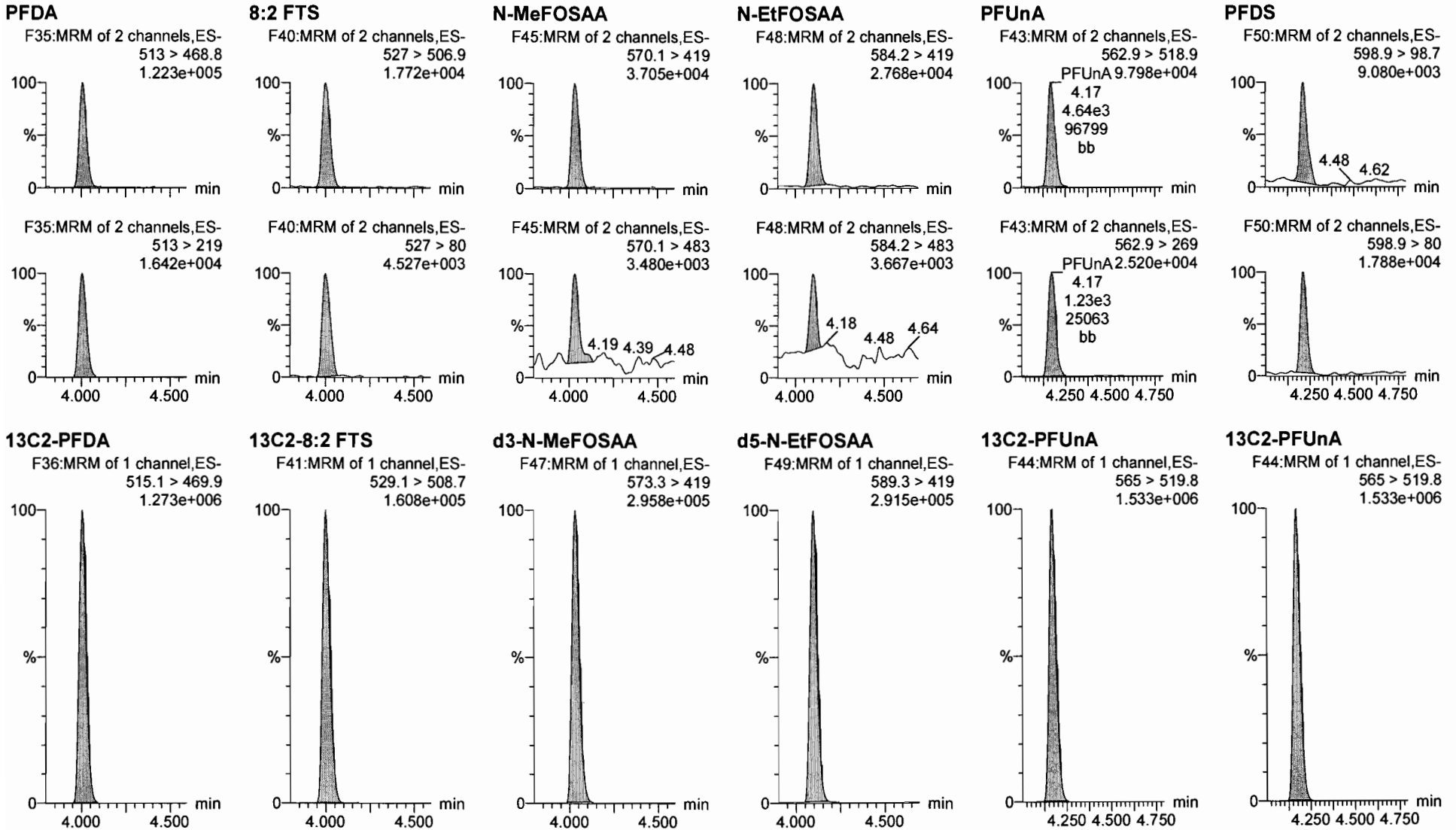

Dataset: U:\Q4.PRO\results\170812M1\170812M1-6.qld

Last Altered: Saturday, August 12, 2017 21:29:07 Pacific Daylight Time

Printed: Saturday, August 12, 2017 23:22:10 Pacific Daylight Time

Name: 170812M1_6, Date: 12-Aug-2017, Time: 21:15:04, ID: ST170812M2-3 PFC CS0 17H1004, Description: PFC CS-1 17H1004

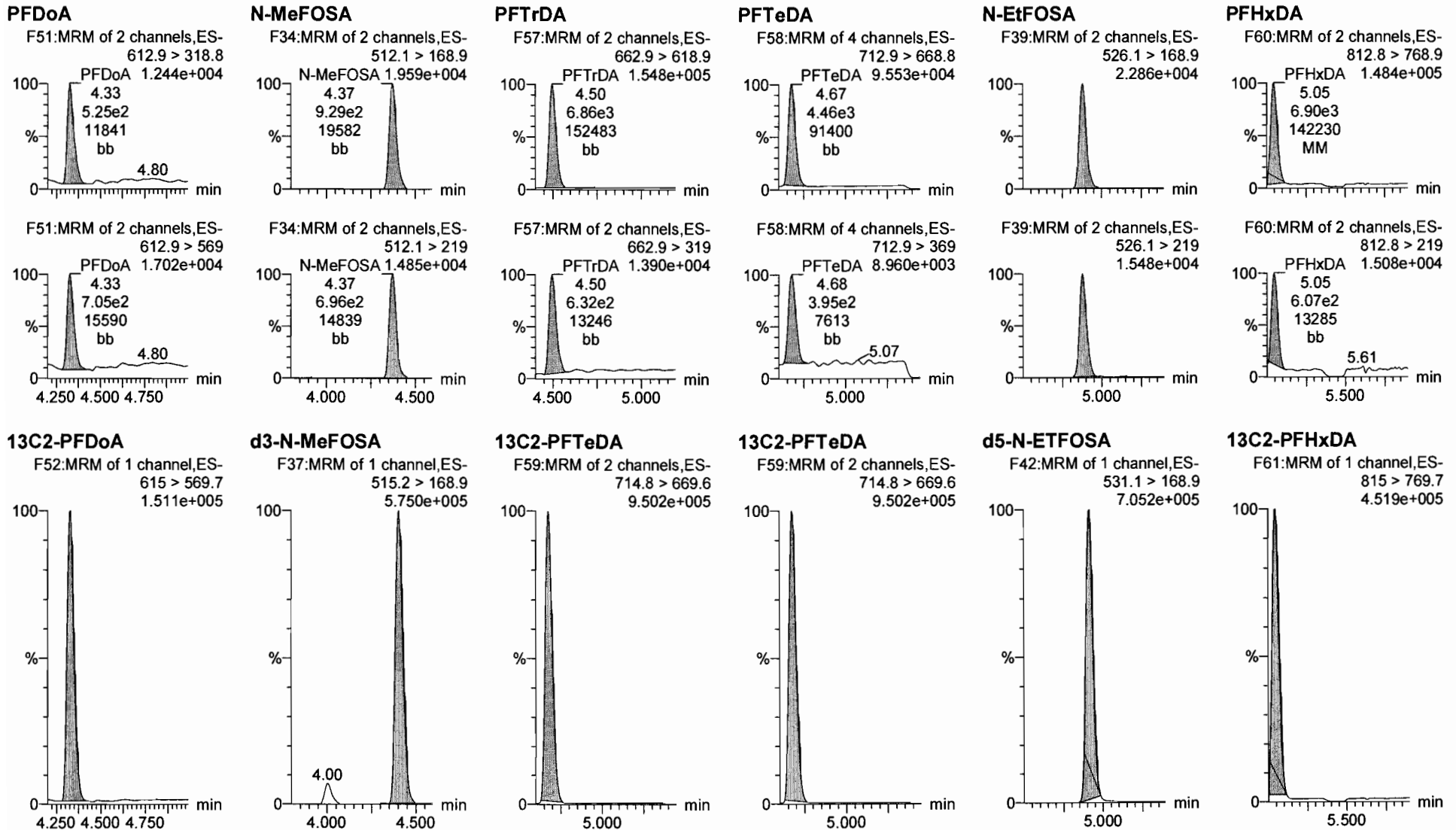

Dataset: U:\Q4.PRO\results\170812M1\170812M1-6.qld

Last Altered: Saturday, August 12, 2017 21:29:07 Pacific Daylight Time

Printed: Saturday, August 12, 2017 23:22:10 Pacific Daylight Time

Name: 170812M1_6, Date: 12-Aug-2017, Time: 21:15:04, ID: ST170812M2-3 PFC CS0 17H1004, Description: PFC CS-1 17H1004

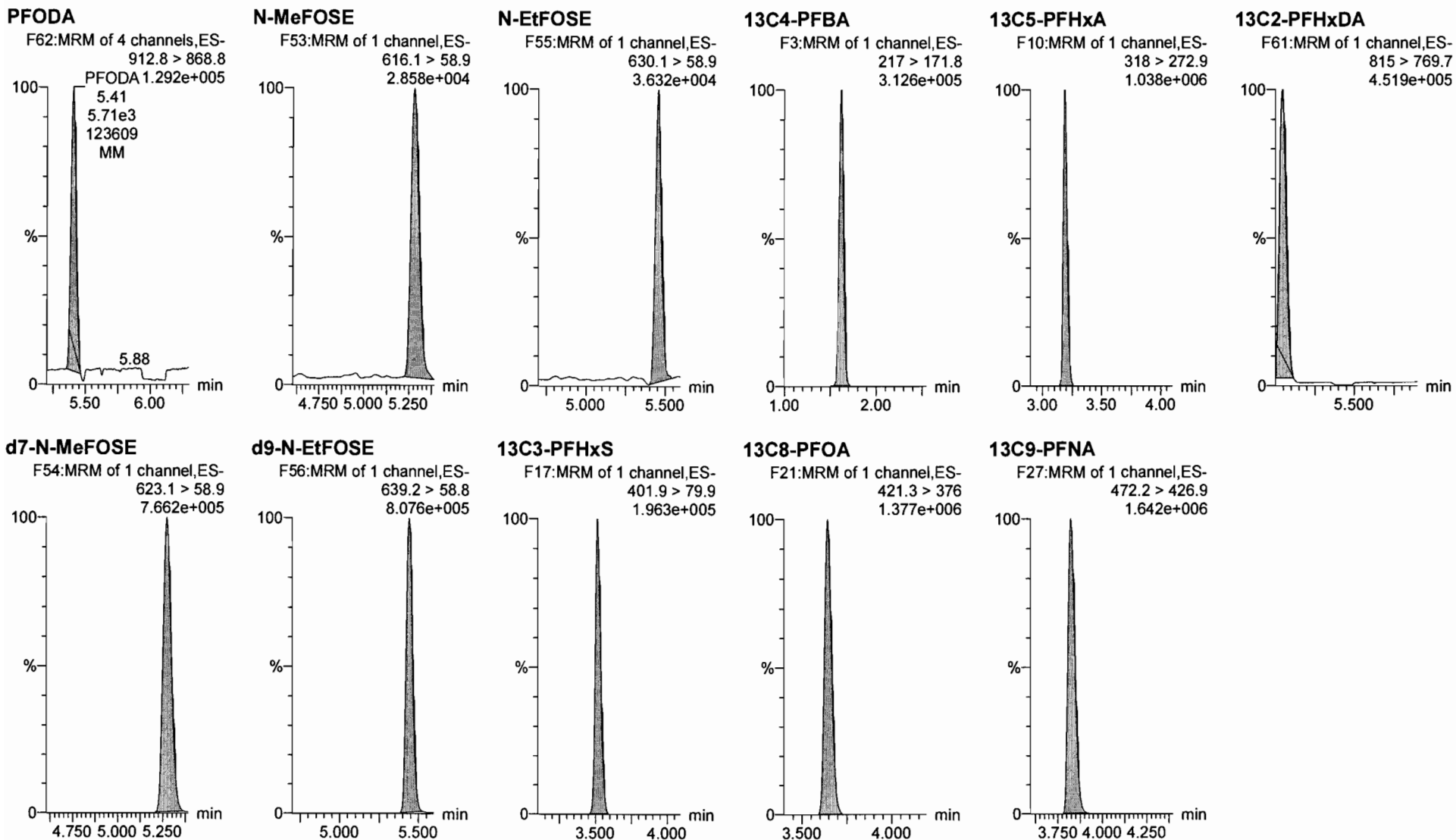

Dataset: U:\Q4.PRO\results\170812M1\170812M1-6.qld

Last Altered: Saturday, August 12, 2017 21:29:07 Pacific Daylight Time

Printed: Saturday, August 12, 2017 23:22:10 Pacific Daylight Time

Name: 170812M1_6, Date: 12-Aug-2017, Time: 21:15:04, ID: ST170812M2-3 PFC CS0 17H1004, Description: PFC CS-1 17H1004

13C4-PFOS

F31:MRM of 1 channel,ES-
503 > 79.9
2.114e+005

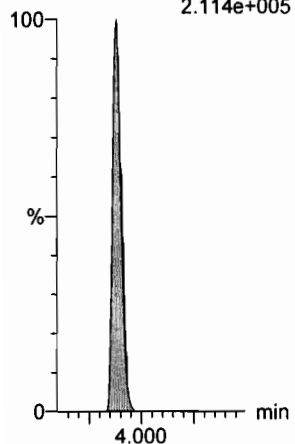

13C6-PFDA

F38:MRM of 1 channel,ES-
519.1 > 473.7
1.396e+006

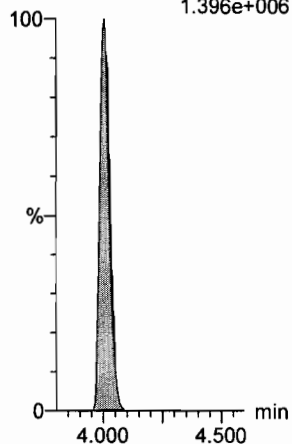

13C7-PFUnA

F46:MRM of 1 channel,ES-
570.1 > 524.8
1.389e+006

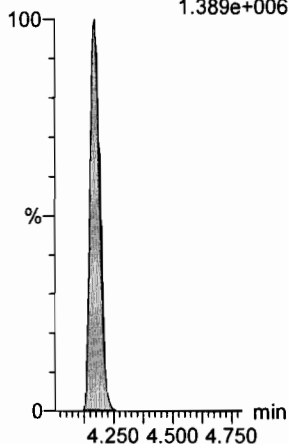

Dataset: U:\Q4.PRO\results\170812M1\170812M1-24.qld

Last Altered: Sunday, August 13, 2017 10:49:11 Pacific Daylight Time
Printed: Sunday, August 13, 2017 10:49:59 Pacific Daylight Time

Method: U:\Q4.PRO\MethDB\PFAS_FULL_8-10-17.mdb 12 Aug 2017 16:32:40
Calibration: U:\Q4.PRO\CurveDB\C18_VAL-PFAS_Q4_8-10-17-FULL.cdb 11 Aug 2017 09:29:36

Name: 170812M1_24, Date: 13-Aug-2017, Time: 00:28:44, ID: ST170812M1-4 PFC CS3 17H1203, Description: PFC CS3 17H1203

#	Name	Trace	Area	IS Resp	RRF	Wt./Vol	RT	Conc	%Rec
1	1 PFBA	213.0 > 168.8	12473.136	14103.883		1.000	1.58	10.08	100.77
2	2 PFPeA	263.1 > 218.9	20017.848	23824.654		1.000	2.76	11.01	110.09
3	3 PFBS	299 > 79.7	4029.564	2836.782		1.000	2.96	10.26	102.61
4	4 PFHxA	313.2 > 268.9	30353.279	10485.248		1.000	3.18	10.96	109.62
5	5 PFHpA	363 > 318.9	29741.090	29308.854		1.000	3.43	10.76	107.61
6	6 PFHxS	398.9 > 79.6	3476.546	2386.415		1.000	3.50	10.35	103.48
7	7 6:2 FTS	427.1 > 407	7357.196	8669.472		1.000	3.62	11.40	113.99
8	8 PFOA	413 > 368.7	49599.016	59788.574		1.000	3.63	10.42	104.22
9	9 PFHpS	448.9 > 98.8	4526.573	59788.574		1.000	3.69	11.94	119.36
10	10 PFNA	462.9 > 418.8	48112.602	55538.336		1.000	3.81	10.53	105.28
11	11 PFOSA	498.1 > 77.8	5999.827	6945.439		1.000	3.82	10.26	102.55
12	12 PFOS	499 > 79.9	8023.778	9999.633		1.000	3.87	9.44	94.39
13	13 PFDA	513 > 468.8	53755.684	57429.871		1.000	3.99	10.24	102.43
14	14 8:2 FTS	527 > 506.9	6461.402	5786.105		1.000	3.99	10.09	100.86
15	15 N-MeFOSAA	570.1 > 419	14545.893	12207.475		1.000	4.02	10.02	100.23
16	16 N-EiFOSAA	584.2 > 419	11748.653	12150.356		1.000	4.09	10.03	100.33
17	17 PFUnA	562.9 > 518.9	36846.566	49978.043		1.000	4.16	11.31	113.09
18	18 PFDS	598.9 > 98.7	3716.366	49978.043		1.000	4.20	11.28	112.80
19	19 PFDoA	612.9 > 318.8	4041.949	6171.952		1.000	4.32	9.77	97.69
20	20 N-MeFOSA	512.1 > 168.9	8767.198	27394.416		1.000	4.35	53.73	107.47
21	21 PFTrDA	662.9 > 618.9	52435.055	6171.952		1.000	4.49	10.47	104.74
22	22 PFTeDA	712.9 > 668.8	34827.359	40337.039		1.000	4.66	9.42	94.25
23	23 N-EiFOSA	526.1 > 168.9	10627.233	35082.746		1.000	4.86	51.24	102.47
24	24 PFHxDA	812.8 > 768.9	51383.805	18849.570		1.000	5.03	9.39	93.92
25	25 PFOA	912.8 > 868.8	49137.895	18849.570		1.000	5.39	10.18	101.75
26	26 N-MeFOSE	616.1 > 58.9	12880.415	38766.516		1.000	5.29	53.53	107.06
27	27 N-EiFOSE	630.1 > 58.9	14709.775	37643.516		1.000	5.46	55.20	110.40
28	28 13C3-PFBA	216.1 > 171.8	14103.883	15268.114	0.906	1.000	1.58	12.75	101.98
29	29 13C3-PFPeA	266 > 221.8	23824.654	33805.117	0.284	1.000	2.76	12.41	99.30
30	30 13C3-PFBS	302 > 98.8	2836.782	33805.117	0.033	1.000	2.96	12.76	102.09
31	31 13C3-PFHxA	315 > 269.8	10485.248	33805.117	0.304	1.000	3.18	5.11	102.15

70-130

50-150

AM
8/14/17

Dataset: U:\Q4.PRO\results\170812M1\170812M1-24.qld

Last Altered: Sunday, August 13, 2017 10:49:11 Pacific Daylight Time
Printed: Sunday, August 13, 2017 10:49:59 Pacific Daylight Time

Name: 170812M1_24, Date: 13-Aug-2017, Time: 00:28:44, ID: ST170812M1-4 PFC CS3 17H1203, Description: PFC CS3 17H1203

#	Name	Trace	Area	IS Resp	RRF	Wt./Vol	RT	Conc.	%Rec
32	32 13C4-PFHpA	367.2 > 321.8	29308.854	33805.117	0.384	1.000	3.44	11.29	90.29
33	33 18O2-PFHxS	403 > 102.6	2386.415	5653.597	0.417	1.000	3.51	12.65	101.19
34	34 13C2-6:2 FTS	429.1 > 408.9	8669.472	49694.109	0.202	1.000	3.63	10.81	86.48
35	35 13C2-PFOA	414.9 > 369.7	59788.574	49694.109	1.132	1.000	3.63	13.28	106.27
36	36 13C5-PFNA	468.2 > 422.9	55538.336	61772.305	0.946	1.000	3.81	11.88	95.03
37	37 13C8-PFOA	506.1 > 77.7	6945.439	48820.270	0.119	1.000	3.82	14.89	119.13
38	38 13C8-PFOS	507 > 79.9	9999.633	9329.358	1.040	1.000	3.87	12.88	103.08
39	39 13C2-PFDA	515.1 > 469.9	57429.871	56378.426	0.971	1.000	3.99	13.12	104.93
40	40 13C2-8:2 FTS	529.1 > 508.7	5786.105	56378.426	0.140	1.000	3.98	9.15	73.16
41	41 d3-N-MeFOSAA	573.3 > 419	12207.475	48820.270	0.018	1.000	4.02	175.71	108.13
42	42 d5-N-EiFOSAA	589.3 > 419	12150.356	48820.270	0.018	1.000	4.09	170.64	105.01
43	43 13C2-PFUnA	565 > 519.8	49978.043	48820.270	1.085	1.000	4.16	11.79	94.34
44	44 13C2-PFDoA	615 > 569.7	6171.952	48820.270	0.123	1.000	4.32	12.83	102.67
45	45 d3-N-MeFOSA	515.2 > 168.9	27394.416	48820.270	0.043	1.000	4.38	162.11	108.07
46	46 13C2-PFTeDA	714.8 > 669.6	40337.039	48820.270	0.798	1.000	4.66	12.95	103.56
47	47 d5-N-ETFOSA	531.1 > 168.9	35082.746	48820.270	0.056	1.000	4.90	161.33	107.55
48	48 13C2-PFHxDA	815 > 769.7	18849.570	48820.270	0.926	1.000	5.03	5.21	104.19
49	49 d7-N-MeFOSE	623.1 > 58.9	38766.516	48820.270	0.059	1.000	5.28	166.98	111.32
50	50 d9-N-EiFOSE	639.2 > 58.8	37643.516	48820.270	0.059	1.000	5.44	162.04	108.03
51	51 13C4-PFBA	217 > 171.8	15268.114	15268.114	1.000	1.000	1.58	12.50	100.00
52	52 13C5-PFHxA	318 > 272.9	33805.117	33805.117	1.000	1.000	3.18	5.00	100.00
53	53 13C3-PFHxS	401.9 > 79.9	5653.597	5653.597	1.000	1.000	3.51	12.50	100.00
54	54 13C8-PFOA	421.3 > 376	49694.109	49694.109	1.000	1.000	3.63	12.50	100.00
55	55 13C9-PFNA	472.2 > 426.9	61772.305	61772.305	1.000	1.000	3.81	12.50	100.00
56	56 13C4-PFOS	503 > 79.9	9329.358	9329.358	1.000	1.000	3.87	12.50	100.00
57	57 13C6-PFDA	519.1 > 473.7	56378.426	56378.426	1.000	1.000	3.99	12.50	100.00
58	58 13C7-PFUnA	570.1 > 524.8	48820.270	48820.270	1.000	1.000	4.16	12.50	100.00

Sample List Report

MassLynx MassLynx V4.1 SCN945 SCN960

Sample List: U:\Q4.PRO\SampleDB\170812M1.SPL
 Last Modified: Saturday, August 12, 2017 21:05:19 Pacific Daylight Time
 Printed: Saturday, August 12, 2017 22:47:35 Pacific Daylight Time

Am 8/12/17

File Name	RS OK=X	Sample ID	File Text	User Divisor 1	Bottle	Sample Type	MS File
1 170812M1_1	---	IPA	IPA	1.0000	1:48	Blank	PFAS_IPA_8-10-17
2 170812M1_2	X	ST170812M1-1 PFC CS-1 17H1202	PFC CS-1 17H1202	1.0000	1:1	Analyte	PFAS_IPA_8-10-17
3 170812M1_3	---	IPA	IPA	1.0000	1:48	Blank	PFAS_IPA_8-10-17
4 170812M1_4	X	ST170812M1-2 PFC CS-1 17H1003	PFC CS-1 17H1003	1.0000	1:1	Analyte	PFAS_IPA_8-10-17
5 170812M1_5	---	IPA	IPA	1.0000	1:48	Blank	PFAS_IPA_8-10-17
6 170812M1_6	X	ST170812M1-3 PFC CS0 17H1004	PFC CS0 17H1004	1.0000	1:1	Analyte	PFAS_IPA_8-10-17
7 170812M1_7	---	IPA	IPA	1.0000	1:48	Blank	PFAS_IPA_8-10-17
8 170812M1_8	---	1700925-03RE1@20X I001BC50S-170724 0.12135	I001BC50S-170724	0.1214	1:3	Analyte	PFAS_IPA_8-10-17
9 170812M1_9	---	IPA	IPA	1.0000	1:48	Blank	PFAS_IPA_8-10-17
10 170812M1_10	O	1701007-03 RI17-EB3-080317 0.26497	RI17-EB3-080317	0.2650	1:4	Analyte	PFAS_IPA_8-10-17
11 170812M1_11	O	1701007-04 RI17-EB8-080317 0.26753	RI17-EB8-080317	0.2675	1:5	Analyte	PFAS_IPA_8-10-17
12 170812M1_12	---	1700922-06RE1 RB09-20170721 0.11676	RB09-20170721	0.1168	1:6	Analyte	PFAS_IPA_8-10-17
13 170812M1_13	---	1700925-01RE1 I001BC43S-170724 0.12112	I001BC43S-170724	0.1211	1:7	Analyte	PFAS_IPA_8-10-17
14 170812M1_14	---	1700925-02RE1 SB01-170724 0.12178	SB01-170724	0.1218	1:8	Analyte	PFAS_IPA_8-10-17
15 170812M1_15	---	1700925-03RE1 I001BC50S-170724 0.12135	I001BC50S-170724	0.1214	1:9	Analyte	PFAS_IPA_8-10-17
16 170812M1_16	---	IPA	IPA	1.0000	1:48	Blank	PFAS_IPA_8-10-17
17 170812M1_17	---	1700925-06RE1 EB01-170724 0.1185	EB01-170724	0.1185	1:10	Analyte	PFAS_IPA_8-10-17
18 170812M1_18	---	1700929-01RE1 MATP01001 0.11834	MATP01001	0.1183	1:11	Analyte	PFAS_IPA_8-10-17
19 170812M1_19	---	1700929-02RE1 MATP01002 0.1157	MATP01002	0.1157	1:12	Analyte	PFAS_IPA_8-10-17
20 170812M1_20	---	1700938-01RE1 NORP08102 0.11844	NORP08102	0.1184	1:13	Analyte	PFAS_IPA_8-10-17
21 170812M1_21	---	1700938-02RE1 NORP08103 0.12014	NORP08103	0.1201	1:14	Analyte	PFAS_IPA_8-10-17
22 170812M1_22	---	1700938-03RE1 NORP08104 0.11247	NORP08104	0.1125	1:15	Analyte	PFAS_IPA_8-10-17
23 170812M1_23	---	IPA	IPA	1.0000	1:48	Blank	PFAS_IPA_8-10-17
24 170812M1_24	---	ST170812M1-4 PFC CS3 17H1203	PFC CS3 17H1203	1.0000	1:2	Standard	PFAS_IPA_8-10-17
25 170812M1_25	---	IPA	IPA	1.0000	1:48	Blank	PFAS_IPA_8-10-17
26 170812M1_26	---	1700925-04RE2 I001MW52S-170724 0.00122	I001MW52S-170724	0.0012	1:19	Analyte	PFAS_IPA_8-10-17
27 170812M1_27	---	IPA	IPA	1.0000	1:48	Blank	PFAS_IPA_8-10-17
28 170812M1_28	---	1700925-05RE2 I001MW52X-170724 0.00133	I001MW52X-170724	0.0013	1:20	Analyte	PFAS_IPA_8-10-17
29 170812M1_29	---	IPA	IPA	1.0000	1:48	Blank	PFAS_IPA_8-10-17
30 170812M1_30	---	1700958-06RE1@10X MATP03050 1.22	MATP03050	1.0219	1:22	Analyte	PFAS_IPA_8-10-17
31 170812M1_31	---	IPA	IPA	1.0000	1:48	Blank	PFAS_IPA_8-10-17
32 170812M1_32	XX	1700958-04 MATP03048 1	MATP03048	1.0000	1:23	Analyte	PFAS_IPA_8-10-17
33 170812M1_33	---	IPA	IPA	1.0000	1:48	Blank	PFAS_IPA_8-10-17
34 170812M1_34	XX	1700958-05 MATP03049 1	MATP03049	1.0000	1:24	Analyte	PFAS_IPA_8-10-17
35 170812M1_35	---	IPA	IPA	1.0000	1:48	Blank	PFAS_IPA_8-10-17
36 170812M1_36	XX	1700958-06 MATP03050 1	MATP03050	1.0000	1:25	Analyte	PFAS_IPA_8-10-17
37 170812M1_37	---	IPA	IPA	1.0000	1:48	Blank	PFAS_IPA_8-10-17
38 170812M1_38	O	1700958-07 MATP03051 1	MATP03051	1.0000	1:26	Analyte	PFAS_IPA_8-10-17
39 170812M1_39	---	IPA	IPA	1.0000	1:48	Blank	PFAS_IPA_8-10-17
40 170812M1_40	---	ST170812M1-5 PFC CS3 17H1203	PFC CS3 17H1203	1.0000	1:2	Standard	PFAS_IPA_8-10-17

Out of instrument . am 8/12/17

am 8/12/17

Sample List Report

MassLynx MassLynx V4.1 SCN945 SCN960

Sample List: U:\Q4.PRO\SampleDB\170812M1.SPL
 Last Modified: Saturday, August 12, 2017 21:05:19 Pacific Daylight Time
 Printed: Saturday, August 12, 2017 22:47:35 Pacific Daylight Time

File Name	RS OK=X	Sample ID	File Text	User Divisor 1	Bottle	Sample Type	MS File
41 170812M1_41	--	IPA	IPA	1.0000	1:48	Blank	PFAS_IPA_8-10-17
42 170812M1_42	X	1700961-02 MATP05098 1	MATP05098	1.0000	1:27	Analyte	PFAS_IPA_8-10-17
43 170812M1_43	X	1700961-03 MATP05099 1	MATP05099	1.0000	1:28	Analyte	PFAS_IPA_8-10-17
44 170812M1_44	X	1700961-04 MATP05100 1	MATP05100	1.0000	1:29	Analyte	PFAS_IPA_8-10-17
45 170812M1_45	X	1700961-05 MATP05102 1	MATP05102	1.0000	1:30	Analyte	PFAS_IPA_8-10-17
46 170812M1_46	X	1700961-06 MATP05103 1	MATP05103	1.0000	1:31	Analyte	PFAS_IPA_8-10-17
47 170812M1_47	X	1700961-07 MATP04055 1	MATP04055	1.0000	1:32	Analyte	PFAS_IPA_8-10-17
48 170812M1_48	X	1700961-08 MATP03041 1	MATP03041	1.0000	1:33	Analyte	PFAS_IPA_8-10-17
49 170812M1_49	X	1700961-09 MATP04063 1	MATP04063	1.0000	1:34	Analyte	PFAS_IPA_8-10-17
50 170812M1_50	X	1700961-11 MATP04065 1	MATP04065	1.0000	1:35	Analyte	PFAS_IPA_8-10-17
51 170812M1_51	--	IPA	IPA	1.0000	1:48	Blank	PFAS_IPA_8-10-17
52 170812M1_52	--	ST170812M1-6 PFC CS3 17H1203	PFC CS3 17H1203	1.0000	1:2	Standard	PFAS_IPA_8-10-17
53 170812M1_53	--	IPA	IPA	1.0000	1:48	Blank	PFAS_IPA_8-10-17
54 170812M1_54	X	1700961-12 MATP04066 1	MATP04066	1.0000	1:36	Analyte	PFAS_IPA_8-10-17
55 170812M1_55	O	1700960-03 MATP05084 0.125	MATP05084	0.1250	1:37	Analyte	PFAS_IPA_8-10-17
56 170812M1_56	O	1700960-05 MATP05086 1	MATP05086	1.0000	1:38	Analyte	PFAS_IPA_8-10-17
57 170812M1_57	O	1700958-14 MATP05080 0.125	MATP05080	0.1250	1:40	Analyte	PFAS_IPA_8-10-17
58 170812M1_58	XX	1700959-06 MATPXX130a 0.125	MATPXX130a	0.1250	1:41	Analyte	PFAS_IPA_8-10-17
59 170812M1_59	--	IPA	IPA	1.0000	1:48	Blank	PFAS_IPA_8-10-17
60 170812M1_60	--	ST170812M1-7 PFC CS3 17H1203	PFC CS3 17H1203	1.0000	1:2	Standard	PFAS_IPA_8-10-17
61 170812M1_61	--	IPA	IPA	1.0000	1:48	Blank	PFAS_IPA_8-10-17

✓ dm 8/13/17

Dataset: U:\Q4.PRO\results\170812M1\170812M1-24.qld

Last Altered: Sunday, August 13, 2017 10:49:11 Pacific Daylight Time
Printed: Sunday, August 13, 2017 10:49:24 Pacific Daylight Time

Method: U:\Q4.PRO\MethDB\PFAS_FULL_8-10-17.mdb 12 Aug 2017 16:32:40
Calibration: U:\Q4.PRO\CurveDB\C18_VAL-PFAS_Q4_8-10-17-FULL.cdb 11 Aug 2017 09:29:36

Name: 170812M1_24, Date: 13-Aug-2017, Time: 00:28:44, ID: ST170812M1-4 PFC CS3 17H1203, Description: PFC CS3 17H1203

PFBA

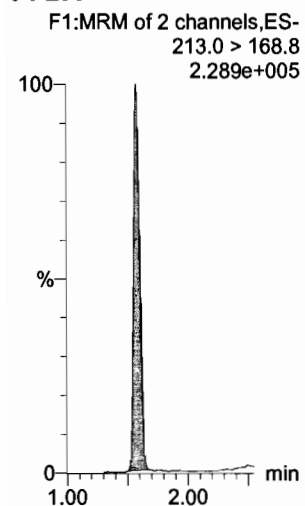

PFPeA

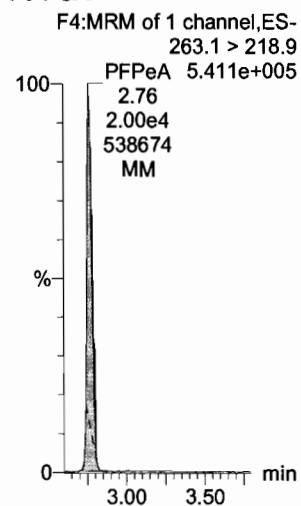

PFBS

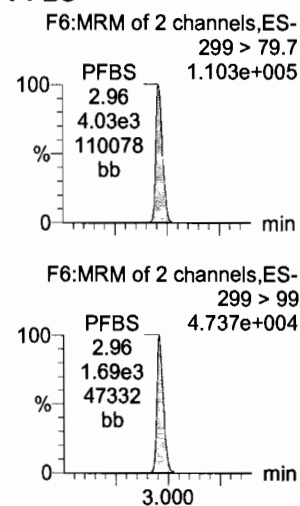

PFHxA

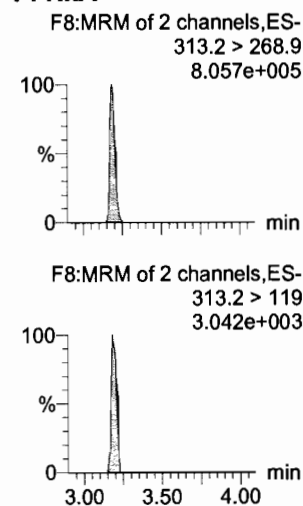

PFHpA

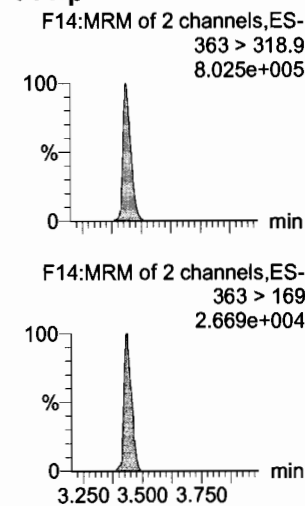

PFHxS

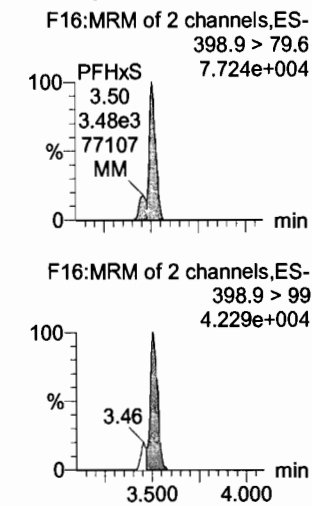

13C3-PFBA

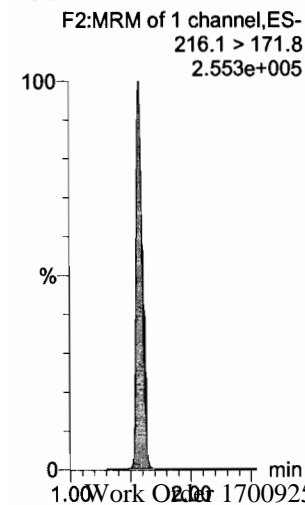

13C3-PFPeA

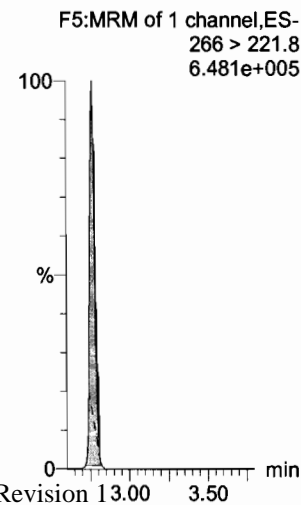

13C3-PFBS

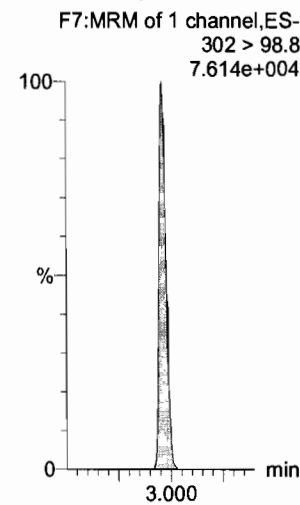

13C2-PFHxA

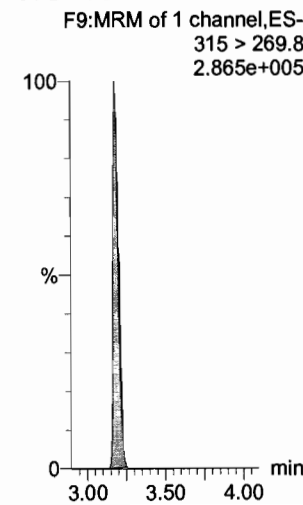

13C4-PFHpA

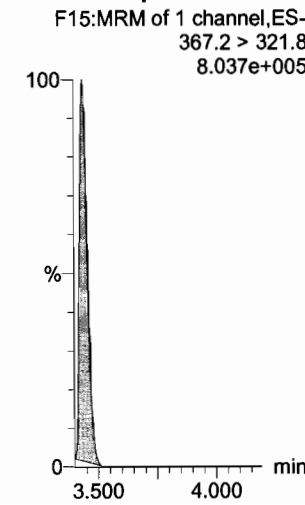

18O2-PFHxS

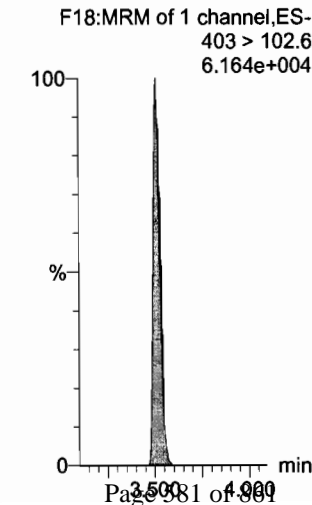

Dataset: U:\Q4.PRO\results\170812M1\170812M1-24.qld

Last Altered: Sunday, August 13, 2017 10:49:11 Pacific Daylight Time
Printed: Sunday, August 13, 2017 10:49:24 Pacific Daylight Time

Name: 170812M1_24, Date: 13-Aug-2017, Time: 00:28:44, ID: ST170812M1-4 PFC CS3 17H1203, Description: PFC CS3 17H1203

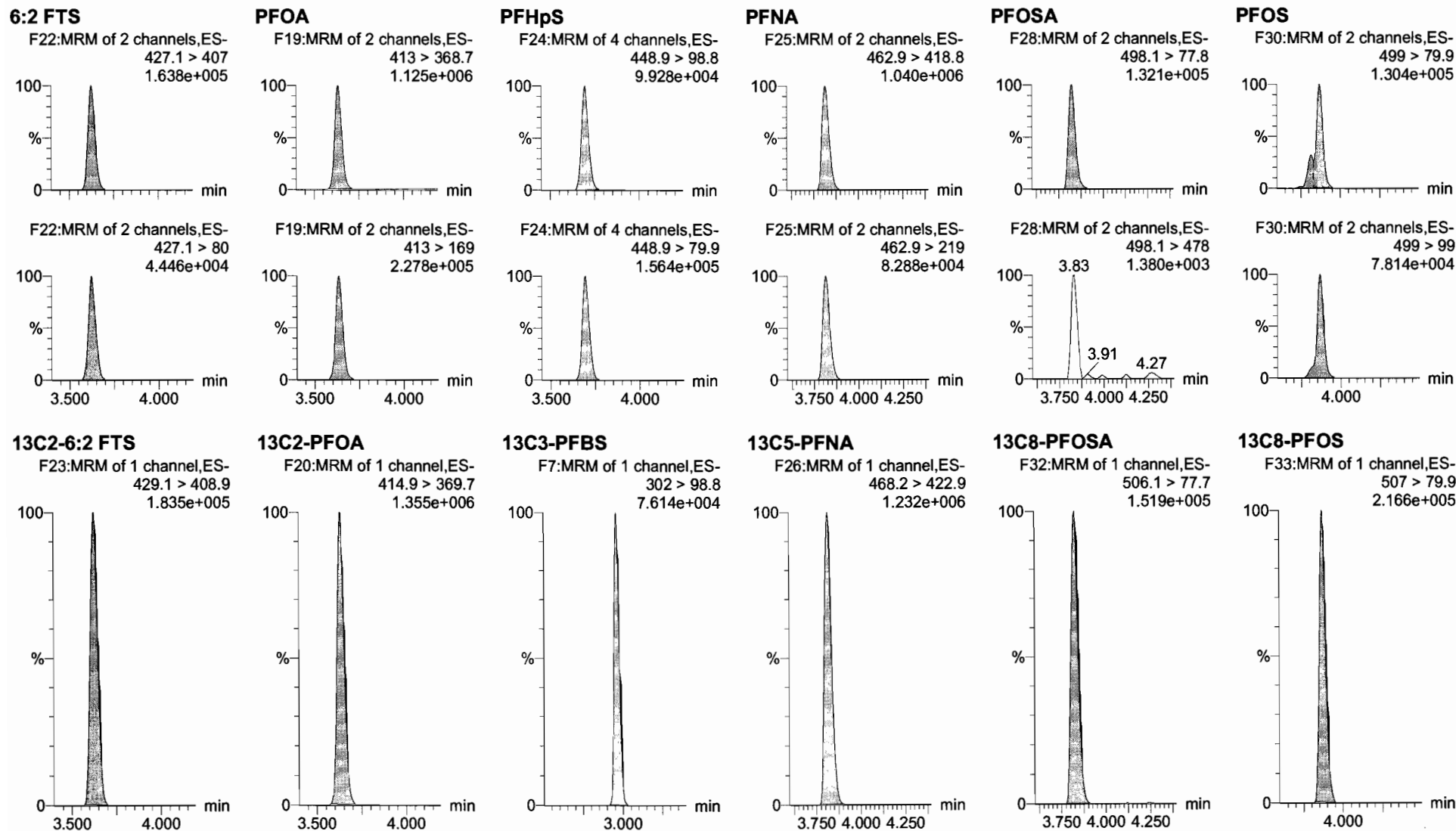

Dataset: U:\Q4.PRO\results\170812M1\170812M1-24.qld

Last Altered: Sunday, August 13, 2017 10:49:11 Pacific Daylight Time
Printed: Sunday, August 13, 2017 10:49:24 Pacific Daylight Time

Name: 170812M1_24, Date: 13-Aug-2017, Time: 00:28:44, ID: ST170812M1-4 PFC CS3 17H1203, Description: PFC CS3 17H1203

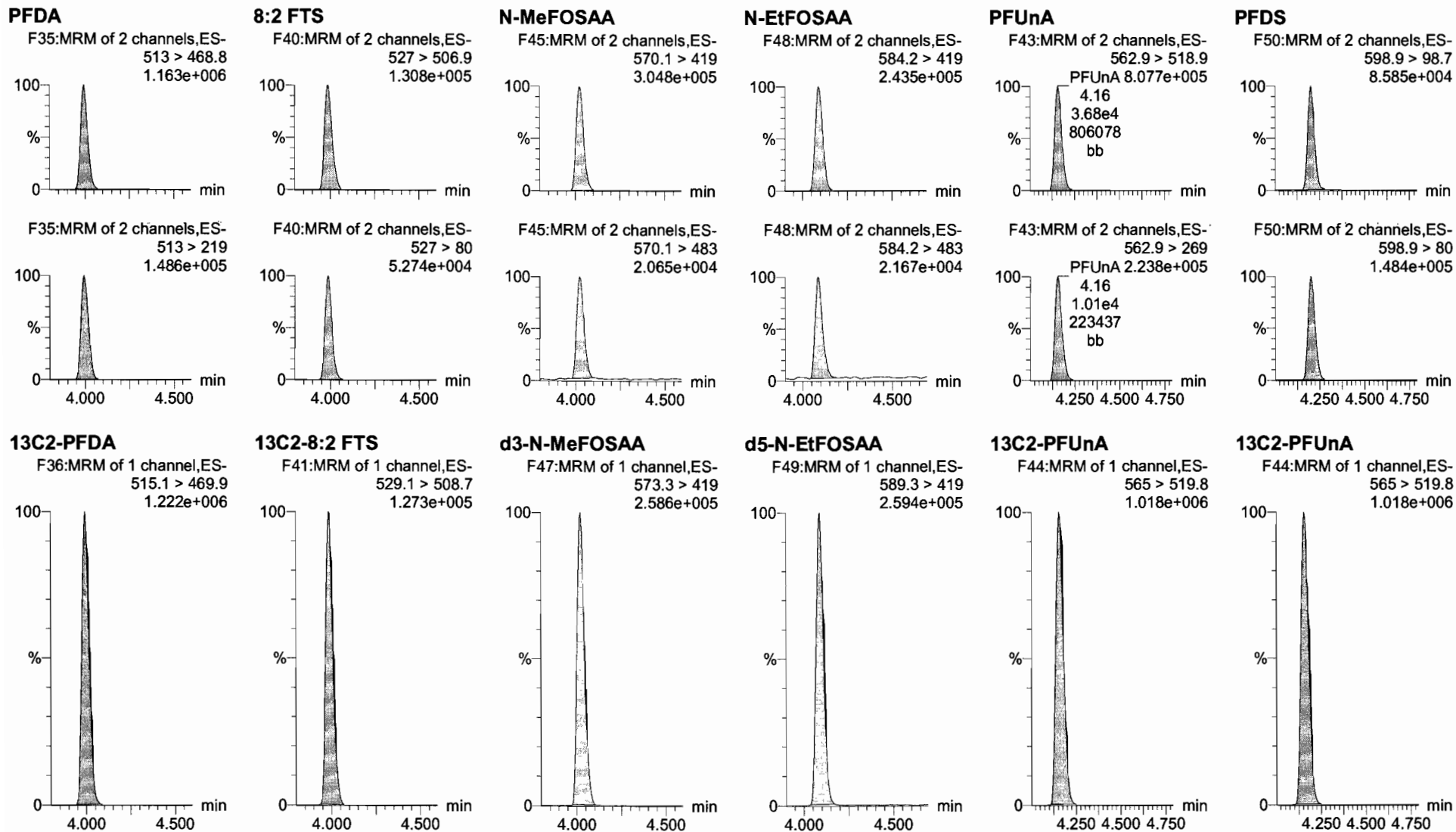

Dataset: U:\Q4.PRO\results\170812M1\170812M1-24.qld

Last Altered: Sunday, August 13, 2017 10:49:11 Pacific Daylight Time
Printed: Sunday, August 13, 2017 10:49:24 Pacific Daylight Time

Name: 170812M1_24, Date: 13-Aug-2017, Time: 00:28:44, ID: ST170812M1-4 PFC CS3 17H1203, Description: PFC CS3 17H1203

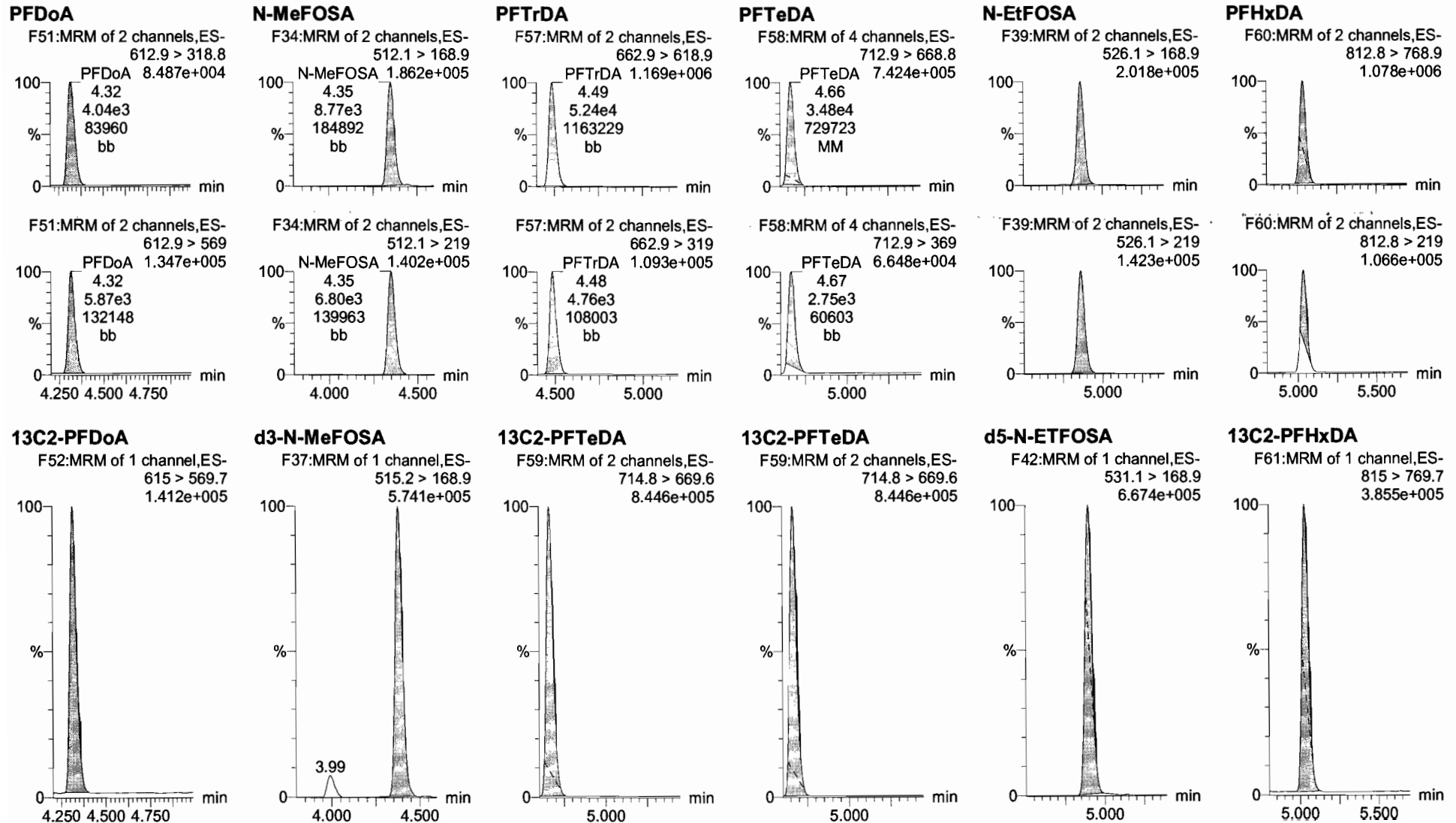

Dataset: U:\Q4.PRO\results\170812M1\170812M1-24.qld

Last Altered: Sunday, August 13, 2017 10:49:11 Pacific Daylight Time

Printed: Sunday, August 13, 2017 10:49:24 Pacific Daylight Time

Name: 170812M1_24, Date: 13-Aug-2017, Time: 00:28:44, ID: ST170812M1-4 PFC CS3 17H1203, Description: PFC CS3 17H1203

PFODA

F62:MRM of 4 channels,ES-
912.8 > 868.8
PFODA 9.958e+005

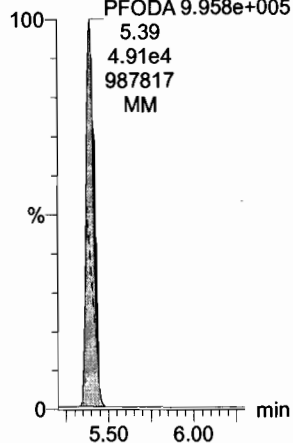

N-MeFOSE

F53:MRM of 1 channel,ES-
616.1 > 58.9
2.498e+005

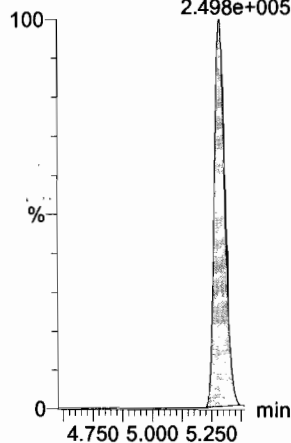

N-EtFOSE

F55:MRM of 1 channel,ES-
630.1 > 58.9
3.237e+005

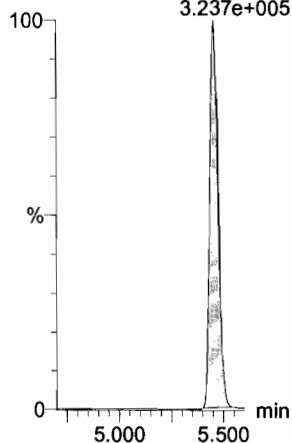

13C4-PFBA

F3:MRM of 1 channel,ES-
217 > 171.8
2.738e+005

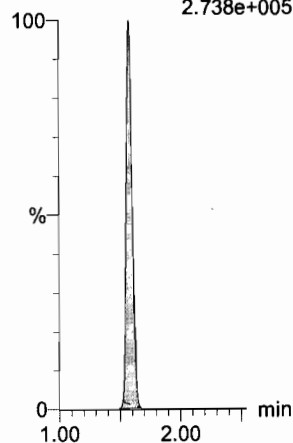

13C5-PFHxA

F10:MRM of 1 channel,ES-
318 > 272.9
8.860e+005

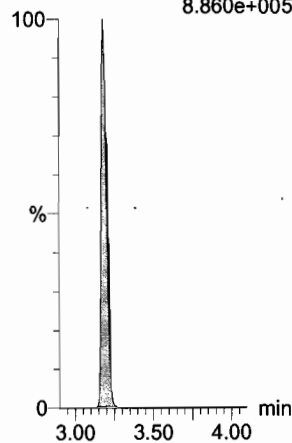

13C2-PFHxDA

F61:MRM of 1 channel,ES-
815 > 769.7
3.855e+005

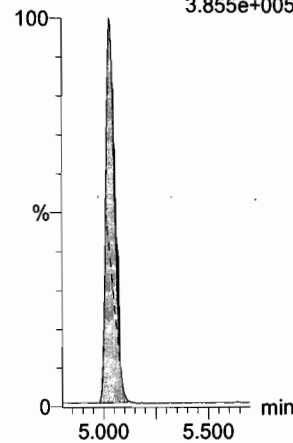

d7-N-MeFOSE

F54:MRM of 1 channel,ES-
623.1 > 58.9
7.572e+005

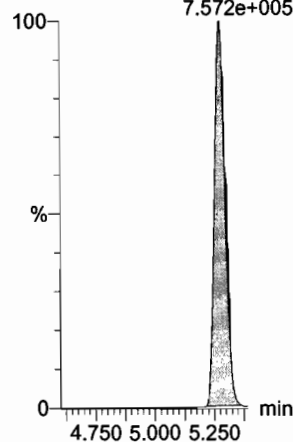

d9-N-EtFOSE

F56:MRM of 1 channel,ES-
639.2 > 58.8
8.080e+005

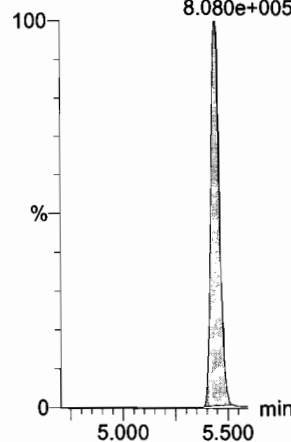

13C3-PFHxS

F17:MRM of 1 channel,ES-
401.9 > 79.9
1.383e+005

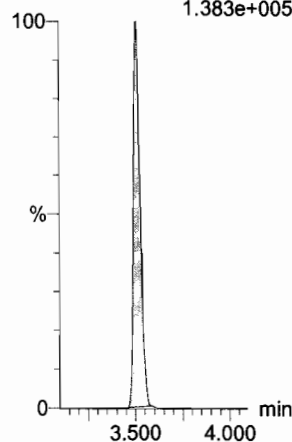

13C8-PFOA

F21:MRM of 1 channel,ES-
421.3 > 376
1.117e+006

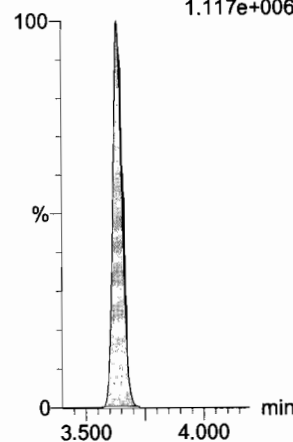

13C9-PFNA

F27:MRM of 1 channel,ES-
472.2 > 426.9
1.370e+006

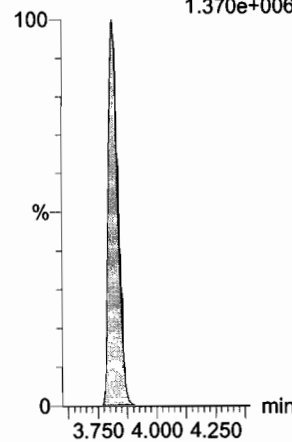

Dataset: U:\Q4.PRO\results\170812M1\170812M1-24.qld

Last Altered: Sunday, August 13, 2017 10:49:11 Pacific Daylight Time
Printed: Sunday, August 13, 2017 10:49:24 Pacific Daylight Time

Name: 170812M1_24, Date: 13-Aug-2017, Time: 00:28:44, ID: ST170812M1-4 PFC CS3 17H1203, Description: PFC CS3 17H1203

13C4-PFOS

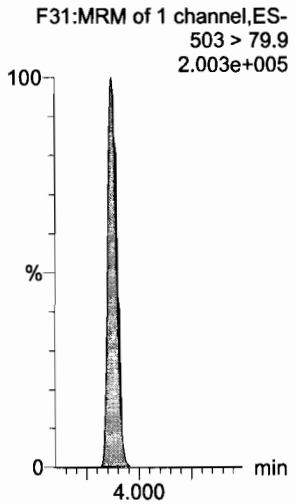

13C6-PFDA

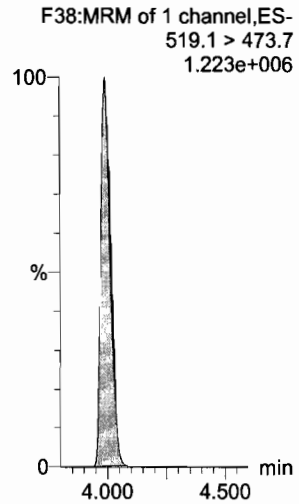

13C7-PFUnA

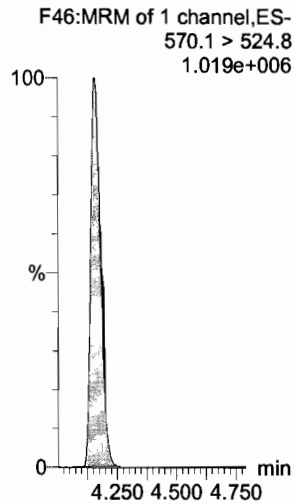

INITIAL CALIBRATION (ICAL)
INCLUDING ASSOCIATED
INITIAL CALIBRATION VERIFICATION (ICV) AND INSTRUMENT BLANK (IB)

Dataset: U:\Q4.PRO\results\170731M2\170731M2-CRV.qld

Last Altered: Tuesday, August 01, 2017 10:11:08 Pacific Daylight Time

Printed: Tuesday, August 01, 2017 10:16:34 Pacific Daylight Time

AC 8/1/17

Method: U:\Q4.PRO\MethDB\PFAS_FULL_7-20-17.mdb 01 Aug 2017 09:55:07

Calibration: U:\Q4.PRO\CurveDB\C18_VAL-PFAS_Q4_7-31-17-FULL.cdb 01 Aug 2017 10:11:08

*AC
8/1/17*

Compound name: PFBA

Coefficient of Determination: R² = 0.999898

Calibration curve: 6.26653e-005 * x² + 1.07835 * x + 0.0734459

Response type: Internal Std (Ref 28), Area * (IS Conc. / IS Area)

Curve type: 2nd Order, Origin: Include, Weighting: 1/x, Axis trans: None

#	Name	Type	Std. Conc	RT	Area	IS Area	Response	Conc.	%Dev	Conc. Flag	CoD	CoD Flag	x=excluded
1	1 170731M2_2	Standard	0.250	1.41	411.114	13874.437	0.370	0.3	10.1	NO	1.000	NO	MM
2	2 170731M2_3	Standard	0.500	1.40	713.007	14032.984	0.635	0.5	4.2	NO	1.000	NO	bb
3	3 170731M2_4	Standard	1.000	1.39	1410.952	14534.191	1.213	1.1	5.7	NO	1.000	NO	bb
4	4 170731M2_5	Standard	2.000	1.41	2604.108	13825.355	2.354	2.1	5.8	NO	1.000	NO	bb
5	5 170731M2_6	Standard	5.000	1.40	6507.126	14375.643	5.658	5.2	3.5	NO	1.000	NO	bb
6	6 170731M2_7	Standard	10.000	1.40	12186.419	14275.662	10.671	9.8	-1.8	NO	1.000	NO	bb
7	7 170731M2_8	Standard	50.000	1.40	60399.383	13941.181	54.156	50.0	0.0	NO	1.000	NO	bb
8	8 170731M2_9	Standard	100.000	1.40	122688.352	14182.987	108.130	99.6	-0.4	NO	1.000	NO	bb
9	9 170731M2_10	Standard	250.000	1.41	444076.063	20278.131	273.741	250.1	0.1	NO	1.000	NO	bb

Compound name: PFPeA

Correlation coefficient: r = 0.999842, r² = 0.999685

Calibration curve: 0.95207 * x + 0.034134

Response type: Internal Std (Ref 29), Area * (IS Conc. / IS Area)

Curve type: Linear, Origin: Exclude, Weighting: 1/x, Axis trans: None

#	Name	Type	Std. Conc	RT	Area	IS Area	Response	Conc.	%Dev	Conc. Flag	CoD	CoD Flag	x=excluded
1	1 170731M2_2	Standard	0.250	2.69	567.060	28315.961	0.250	0.2	-9.2	NO	1.000	NO	MM
2	2 170731M2_3	Standard	0.500	2.69	1149.332	28971.373	0.496	0.5	-3.0	NO	1.000	NO	bb
3	3 170731M2_4	Standard	1.000	2.69	2381.328	29344.844	1.014	1.0	3.0	NO	1.000	NO	bb
4	4 170731M2_5	Standard	2.000	2.70	4632.085	27224.277	2.127	2.2	9.9	NO	1.000	NO	MM
5	5 170731M2_6	Standard	5.000	2.69	11287.421	28900.883	4.882	5.1	1.8	NO	1.000	NO	MM
6	6 170731M2_7	Standard	10.000	2.69	22284.025	28928.092	9.629	10.1	0.8	NO	1.000	NO	bb
7	7 170731M2_8	Standard	50.000	2.69	101931.336	27958.209	45.573	47.8	-4.3	NO	1.000	NO	MM
8	8 170731M2_9	Standard	100.000	2.70	209969.516	27418.373	95.725	100.5	0.5	NO	1.000	NO	MM
9	9 170731M2_10	Standard	250.000	2.70	777214.313	40599.961	239.290	251.3	0.5	NO	1.000	NO	MM

Dataset: U:\Q4.PRO\results\170731M2\170731M2-CRV.qld

Last Altered: Tuesday, August 01, 2017 10:11:08 Pacific Daylight Time

Printed: Tuesday, August 01, 2017 10:16:34 Pacific Daylight Time

Compound name: PFBS

Correlation coefficient: $r = 0.999700$, $r^2 = 0.999400$

Calibration curve: $1.88408 * x + 0.0670139$

Response type: Internal Std (Ref 30), Area * (IS Conc. / IS Area)

Curve type: Linear, Origin: Exclude, Weighting: 1/x, Axis trans: None

#	Name	Type	Std. Conc	RT	Area	IS Area	Response	Conc.	%Dev	Conc. Flag	CoD	CoD Flag	x=excluded
1	1 170731M2_2	Standard	0.250	2.92	151.762	3567.166	0.532	0.2	-1.3	NO	0.999	NO	bb
2	2 170731M2_3	Standard	0.500	2.93	294.717	3674.875	1.002	0.5	-0.7	NO	0.999	NO	bb
3	3 170731M2_4	Standard	1.000	2.93	602.633	3756.884	2.005	1.0	2.9	NO	0.999	NO	bb
4	4 170731M2_5	Standard	2.000	2.93	1142.969	3453.801	4.137	2.2	8.0	NO	0.999	NO	bb
5	5 170731M2_6	Standard	5.000	2.92	2761.764	3669.754	9.407	5.0	-0.9	NO	0.999	NO	db
6	6 170731M2_7	Standard	10.000	2.93	5120.116	3495.072	18.312	9.7	-3.2	NO	0.999	NO	bb
7	7 170731M2_8	Standard	50.000	2.92	24305.621	3386.169	89.724	47.6	-4.8	NO	0.999	NO	bb
8	8 170731M2_9	Standard	100.000	2.93	49918.813	3369.060	185.210	98.3	-1.7	NO	0.999	NO	bb
9	9 170731M2_10	Standard	250.000	2.93	175245.609	4571.001	479.232	254.3	1.7	NO	0.999	NO	bb

Compound name: PFHxA

Correlation coefficient: $r = 0.999770$, $r^2 = 0.999541$

Calibration curve: $1.38743 * x + 0.151774$

Response type: Internal Std (Ref 31), Area * (IS Conc. / IS Area)

Curve type: Linear, Origin: Exclude, Weighting: 1/x, Axis trans: None

#	Name	Type	Std. Conc	RT	Area	IS Area	Response	Conc.	%Dev	Conc. Flag	CoD	CoD Flag	x=excluded
1	1 170731M2_2	Standard	0.250	3.17	1105.240	13289.316	0.416	0.2	-23.9	NO	1.000	NO	bb
2	2 170731M2_3	Standard	0.500	3.17	2259.732	13996.411	0.807	0.5	-5.5	NO	1.000	NO	bb
3	3 170731M2_4	Standard	1.000	3.16	4555.615	13471.391	1.691	1.1	10.9	NO	1.000	NO	bb
4	4 170731M2_5	Standard	2.000	3.16	8364.676	13180.728	3.173	2.2	8.9	NO	1.000	NO	bb
5	5 170731M2_6	Standard	5.000	3.16	21557.746	14300.003	7.538	5.3	6.5	NO	1.000	NO	bb
6	6 170731M2_7	Standard	10.000	3.16	38887.297	13464.359	14.441	10.3	3.0	NO	1.000	NO	bb
7	7 170731M2_8	Standard	50.000	3.17	186053.391	13579.439	68.506	49.3	-1.5	NO	1.000	NO	bb
8	8 170731M2_9	Standard	100.000	3.16	370981.719	13004.882	142.632	102.7	2.7	NO	1.000	NO	bb
9	9 170731M2_10	Standard	250.000	3.16	1637628.125	23861.670	343.150	247.2	-1.1	NO	1.000	NO	bb

Dataset: U:\Q4.PRO\results\170731M2\170731M2-CRV.qld

Last Altered: Tuesday, August 01, 2017 10:11:08 Pacific Daylight Time

Printed: Tuesday, August 01, 2017 10:16:34 Pacific Daylight Time

Compound name: PFHpA

Correlation coefficient: $r = 0.999907$, $r^2 = 0.999814$

Calibration curve: $1.19527 * x + 0.0770691$

Response type: Internal Std (Ref 32), Area * (IS Conc. / IS Area)

Curve type: Linear, Origin: Exclude, Weighting: 1/x, Axis trans: None

#	Name	Type	Std. Conc	RT	Area	IS Area	Response	Conc.	%Dev	Conc. Flag	CoD	CoD Flag	x=excluded
1	1 170731M2_2	Standard	0.250	3.43	1188.512	42267.941	0.351	0.2	-8.2	NO	1.000	NO	bb
2	2 170731M2_3	Standard	0.500	3.43	2346.575	44035.770	0.666	0.5	-1.4	NO	1.000	NO	bb
3	3 170731M2_4	Standard	1.000	3.43	4665.274	47111.973	1.238	1.0	-2.9	NO	1.000	NO	bb
4	4 170731M2_5	Standard	2.000	3.43	8684.659	40041.188	2.711	2.2	10.2	NO	1.000	NO	bb
5	5 170731M2_6	Standard	5.000	3.43	22188.094	43531.445	6.371	5.3	5.3	NO	1.000	NO	bb
6	6 170731M2_7	Standard	10.000	3.43	39873.324	41835.402	11.914	9.9	-1.0	NO	1.000	NO	bb
7	7 170731M2_8	Standard	50.000	3.43	198036.984	42486.371	58.265	48.7	-2.6	NO	1.000	NO	bb
8	8 170731M2_9	Standard	100.000	3.43	391289.031	40762.777	119.990	100.3	0.3	NO	1.000	NO	bb
9	9 170731M2_10	Standard	250.000	3.43	1450839.000	60510.934	299.706	250.7	0.3	NO	1.000	NO	bb

Compound name: PFHxS

Correlation coefficient: $r = 0.998411$, $r^2 = 0.996824$

Calibration curve: $1.6806 * x + 0.0313148$

Response type: Internal Std (Ref 33), Area * (IS Conc. / IS Area)

Curve type: Linear, Origin: Exclude, Weighting: 1/x, Axis trans: None

#	Name	Type	Std. Conc	RT	Area	IS Area	Response	Conc.	%Dev	Conc. Flag	CoD	CoD Flag	x=excluded
1	1 170731M2_2	Standard	0.250	3.50	136.913	4105.498	0.417	0.2	-8.2	NO	0.997	NO	MM
2	2 170731M2_3	Standard	0.500	3.51	320.409	4057.192	0.987	0.6	13.8	NO	0.997	NO	MM
3	3 170731M2_4	Standard	1.000	3.51	503.736	4402.638	1.430	0.8	-16.8	NO	0.997	NO	MM
4	4 170731M2_5	Standard	2.000	3.50	1217.100	3891.568	3.909	2.3	15.4	NO	0.997	NO	bb
5	5 170731M2_6	Standard	5.000	3.51	2734.810	3878.935	8.813	5.2	4.5	NO	0.997	NO	MM
6	6 170731M2_7	Standard	10.000	3.50	5376.990	3978.140	16.895	10.0	0.3	NO	0.997	NO	bb
7	7 170731M2_8	Standard	50.000	3.50	25163.787	3932.861	79.979	47.6	-4.9	NO	0.997	NO	db
8	8 170731M2_9	Standard	100.000	3.51	51344.988	4159.138	154.314	91.8	-8.2	NO	0.997	NO	db
9	9 170731M2_10	Standard	250.000	3.51	172302.625	4925.332	437.287	260.2	4.1	NO	0.997	NO	bb

Dataset: U:\Q4.PRO\results\170731M2\170731M2-CRV.qld

Last Altered: Tuesday, August 01, 2017 10:11:08 Pacific Daylight Time
 Printed: Tuesday, August 01, 2017 10:16:34 Pacific Daylight Time

Compound name: 6:2 FTS

Coefficient of Determination: R² = 0.999797

Calibration curve: -0.00364043 * x² + 1.16681 * x + -0.0592153

Response type: Internal Std (Ref 34), Area * (IS Conc. / IS Area)

Curve type: 2nd Order, Origin: Exclude, Weighting: 1/x, Axis trans: None

#	Name	Type	Std. Conc	RT	Area	IS Area	Response	Conc.	%Dev	Conc. Flag	CoD	CoD Flag	x=excluded
1	1 170731M2_2	Standard	0.250	3.63	177.680	9927.280	0.224	0.2	-2.9	NO	1.000	NO	bb
2	2 170731M2_3	Standard	0.500	3.63	478.991	10315.116	0.580	0.5	9.8	NO	1.000	NO	bb
3	3 170731M2_4	Standard	1.000	3.63	943.278	11541.116	1.022	0.9	-7.1	NO	1.000	NO	bb
4	4 170731M2_5	Standard	2.000	3.63	1822.126	10131.339	2.248	2.0	-0.5	NO	1.000	NO	bb
5	5 170731M2_6	Standard	5.000	3.62	4473.807	9593.972	5.829	5.1	2.6	NO	1.000	NO	bb
6	6 170731M2_7	Standard	10.000	3.62	8896.104	10116.732	10.992	9.8	-2.3	NO	1.000	NO	bb
7	7 170731M2_8	Standard	50.000	3.63	38899.715	9833.309	49.449	50.3	0.7	NO	1.000	NO	bb
8	8 170731M2_9	Standard	100.000	3.63	74054.742	11556.366	80.102	99.7	-0.3	NO	1.000	NO	bb
9	9 170731M2_10	Standard	250.000	3.63	204101.719	18952.229	134.616			NO	1.000	NO	bbXI

Compound name: PFOA

Correlation coefficient: r = 0.999910, r² = 0.999821

Calibration curve: 0.953928 * x + 0.14566

Response type: Internal Std (Ref 35), Area * (IS Conc. / IS Area)

Curve type: Linear, Origin: Exclude, Weighting: 1/x, Axis trans: None

#	Name	Type	Std. Conc	RT	Area	IS Area	Response	Conc.	%Dev	Conc. Flag	CoD	CoD Flag	x=excluded
1	1 170731M2_2	Standard	0.250	3.64	1648.688	63401.359	0.325	0.2	-24.8	NO	1.000	NO	MM
2	2 170731M2_3	Standard	0.500	3.64	3703.540	67191.539	0.689	0.6	13.9	NO	1.000	NO	bb
3	3 170731M2_4	Standard	1.000	3.63	6322.338	70281.578	1.124	1.0	2.6	NO	1.000	NO	bb
4	4 170731M2_5	Standard	2.000	3.63	11893.063	66790.375	2.226	2.2	9.0	NO	1.000	NO	bb
5	5 170731M2_6	Standard	5.000	3.64	25166.590	63977.652	4.917	5.0	0.0	NO	1.000	NO	bb
6	6 170731M2_7	Standard	10.000	3.64	51478.270	67944.383	9.471	9.8	-2.2	NO	1.000	NO	bb
7	7 170731M2_8	Standard	50.000	3.64	233790.078	59813.004	48.859	51.1	2.1	NO	1.000	NO	bb
8	8 170731M2_9	Standard	100.000	3.64	508100.156	66783.320	95.102	99.5	-0.5	NO	1.000	NO	bb
9	9 170731M2_10	Standard	250.000	3.64	1538457.125	80782.586	238.055	249.4	-0.2	NO	1.000	NO	bb

Dataset: U:\Q4.PRO\results\170731M2\170731M2-CRV.qld

Last Altered: Tuesday, August 01, 2017 10:11:08 Pacific Daylight Time

Printed: Tuesday, August 01, 2017 10:16:34 Pacific Daylight Time

Compound name: PFHpS

Correlation coefficient: $r = 0.999006$, $r^2 = 0.998013$

Calibration curve: $0.0861619 * x + 0.0071876$

Response type: Internal Std (Ref 35), Area * (IS Conc. / IS Area)

Curve type: Linear, Origin: Include, Weighting: 1/x, Axis trans: None

#	Name	Type	Std. Conc	RT	Area	IS Area	Response	Conc.	%Dev	Conc. Flag	CoD	CoD Flag	x=excluded
1	170731M2_2	Standard	0.250	3.70	130.645	63401.359	0.026	0.2	-13.8	NO	0.998	NO	bb
2	170731M2_3	Standard	0.500	3.70	294.334	67191.539	0.055	0.6	10.4	NO	0.998	NO	bb
3	170731M2_4	Standard	1.000	3.69	538.985	70281.578	0.096	1.0	2.9	NO	0.998	NO	bb
4	170731M2_5	Standard	2.000	3.69	1018.044	66790.375	0.191	2.1	6.4	NO	0.998	NO	bb
5	170731M2_6	Standard	5.000	3.70	2421.679	63977.652	0.473	5.4	8.2	NO	0.998	NO	bb
6	170731M2_7	Standard	10.000	3.70	5311.248	67944.383	0.977	11.3	12.6	NO	0.998	NO	bb
7	170731M2_8	Standard	50.000	3.69	22461.885	59813.004	4.694	54.4	8.8	NO	0.998	NO	bb
8	170731M2_9	Standard	100.000	3.70	46378.051	66783.320	8.681	100.7	0.7	NO	0.998	NO	bb
9	170731M2_10	Standard	250.000	3.70	135410.438	80782.586	20.953	243.1	-2.8	NO	0.998	NO	bb

Compound name: PFNA

Correlation coefficient: $r = 0.999697$, $r^2 = 0.999394$

Calibration curve: $1.08541 * x + 0.0735739$

Response type: Internal Std (Ref 36), Area * (IS Conc. / IS Area)

Curve type: Linear, Origin: Exclude, Weighting: 1/x, Axis trans: None

#	Name	Type	Std. Conc	RT	Area	IS Area	Response	Conc.	%Dev	Conc. Flag	CoD	CoD Flag	x=excluded
1	170731M2_2	Standard	0.250	3.81	1389.836	54018.730	0.322	0.2	-8.6	NO	0.999	NO	bb
2	170731M2_3	Standard	0.500	3.82	3272.709	62262.660	0.657	0.5	7.5	NO	0.999	NO	bb
3	170731M2_4	Standard	1.000	3.81	5627.537	61609.746	1.142	1.0	-1.6	NO	0.999	NO	bb
4	170731M2_5	Standard	2.000	3.81	10519.000	57196.430	2.299	2.1	2.5	NO	0.999	NO	bb
5	170731M2_6	Standard	5.000	3.82	23937.521	55674.484	5.374	4.9	-2.3	NO	0.999	NO	bb
6	170731M2_7	Standard	10.000	3.82	53188.000	59478.996	11.178	10.2	2.3	NO	0.999	NO	bb
7	170731M2_8	Standard	50.000	3.81	232756.781	51828.512	56.136	51.7	3.3	NO	0.999	NO	bb
8	170731M2_9	Standard	100.000	3.81	446148.219	53481.383	104.277	96.0	-4.0	NO	0.999	NO	bb
9	170731M2_10	Standard	250.000	3.82	1433063.500	65426.449	273.793	252.2	0.9	NO	0.999	NO	bb

Dataset: U:\Q4.PRO\results\170731M2\170731M2-CRV.qld

Last Altered: Tuesday, August 01, 2017 10:11:08 Pacific Daylight Time

Printed: Tuesday, August 01, 2017 10:16:34 Pacific Daylight Time

Compound name: PFOSA

Correlation coefficient: $r = 0.999883$, $r^2 = 0.999766$

Calibration curve: $1.0734 * x + -0.0271184$

Response type: Internal Std (Ref 37), Area * (IS Conc. / IS Area)

Curve type: Linear, Origin: Exclude, Weighting: 1/x, Axis trans: None

#	Name	Type	Std. Conc	RT	Area	IS Area	Response	Conc.	%Dev	Conc. Flag	CoD	CoD Flag	x=excluded
1	1 170731M2_2	Standard	0.250	3.83	130.593	6628.687	0.246	0.3	1.9	NO	1.000	NO	bb
2	2 170731M2_3	Standard	0.500	3.82	315.894	6757.332	0.584	0.6	13.9	NO	1.000	NO	bb
3	3 170731M2_4	Standard	1.000	3.83	559.472	7148.018	0.978	0.9	-6.3	NO	1.000	NO	bb
4	4 170731M2_5	Standard	2.000	3.83	1121.168	6732.580	2.082	2.0	-1.8	NO	1.000	NO	bb
5	5 170731M2_6	Standard	5.000	3.83	2778.576	6463.064	5.374	5.0	0.6	NO	1.000	NO	bb
6	6 170731M2_7	Standard	10.000	3.83	5384.216	6861.386	9.809	9.2	-8.4	NO	1.000	NO	bb
7	7 170731M2_8	Standard	50.000	3.83	24500.219	5762.874	53.142	49.5	-0.9	NO	1.000	NO	bb
8	8 170731M2_9	Standard	100.000	3.83	49243.563	5694.701	108.091	100.7	0.7	NO	1.000	NO	bb
9	9 170731M2_10	Standard	250.000	3.83	146323.297	6801.088	268.934	250.6	0.2	NO	1.000	NO	bb

Compound name: PFOS

Coefficient of Determination: $R^2 = 0.999779$

Calibration curve: $0.000313423 * x^2 + 1.01509 * x + 0.0486823$

Response type: Internal Std (Ref 38), Area * (IS Conc. / IS Area)

Curve type: 2nd Order, Origin: Include, Weighting: 1/x, Axis trans: None

#	Name	Type	Std. Conc	RT	Area	IS Area	Response	Conc.	%Dev	Conc. Flag	CoD	CoD Flag	x=excluded
1	1 170731M2_2	Standard	0.250	3.86	262.377	9891.881	0.332	0.3	11.5	NO	1.000	NO	MM
2	2 170731M2_3	Standard	0.500	3.87	481.675	11460.590	0.525	0.5	-6.1	NO	1.000	NO	MM
3	3 170731M2_4	Standard	1.000	3.87	1088.575	11503.416	1.183	1.1	11.7	NO	1.000	NO	MM
4	4 170731M2_5	Standard	2.000	3.87	1856.085	10201.429	2.274	2.2	9.6	NO	1.000	NO	bb
5	5 170731M2_6	Standard	5.000	3.87	4259.738	10639.481	5.005	4.9	-2.5	NO	1.000	NO	bb
6	6 170731M2_7	Standard	10.000	3.87	9044.098	11768.862	9.606	9.4	-6.1	NO	1.000	NO	bb
7	7 170731M2_8	Standard	50.000	3.87	41100.910	9805.450	52.395	50.8	1.5	NO	1.000	NO	bb
8	8 170731M2_9	Standard	100.000	3.87	79111.719	9480.636	104.307	99.6	-0.4	NO	1.000	NO	bb
9	9 170731M2_10	Standard	250.000	3.87	250476.469	11450.712	273.429	250.0	0.0	NO	1.000	NO	bb

Dataset: U:\Q4.PRO\results\170731M2\170731M2-CRV.qld

Last Altered: Tuesday, August 01, 2017 10:11:08 Pacific Daylight Time

Printed: Tuesday, August 01, 2017 10:16:34 Pacific Daylight Time

Compound name: PFDA

Correlation coefficient: $r = 0.999542$, $r^2 = 0.999084$

Calibration curve: $1.19993 * x + 0.156566$

Response type: Internal Std (Ref 39), Area * (IS Conc. / IS Area)

Curve type: Linear, Origin: Exclude, Weighting: 1/x, Axis trans: None

#	Name	Type	Std. Conc	RT	Area	IS Area	Response	Conc.	%Dev	Conc. Flag	CoD	CoD Flag	x=excluded
1	1 170731M2_2	Standard	0.250	3.98	1774.405	59781.418	0.371	0.2	-28.5	NO	0.999	NO	bb
2	2 170731M2_3	Standard	0.500	3.99	3704.363	61812.703	0.749	0.5	-1.2	NO	0.999	NO	bb
3	3 170731M2_4	Standard	1.000	3.99	7125.412	54053.125	1.648	1.2	24.3	NO	0.999	NO	bb
4	4 170731M2_5	Standard	2.000	3.98	11131.300	56405.016	2.467	1.9	-3.7	NO	0.999	NO	bb
5	5 170731M2_6	Standard	5.000	3.99	27851.160	53527.699	6.504	5.3	5.8	NO	0.999	NO	bb
6	6 170731M2_7	Standard	10.000	3.99	58244.602	58740.922	12.394	10.2	2.0	NO	0.999	NO	bb
7	7 170731M2_8	Standard	50.000	3.99	232759.141	46095.934	63.118	52.5	4.9	NO	0.999	NO	bb
8	8 170731M2_9	Standard	100.000	3.99	492152.594	53241.500	115.547	96.2	-3.8	NO	0.999	NO	bb
9	9 170731M2_10	Standard	250.000	3.99	1764954.750	73276.133	301.079	250.8	0.3	NO	0.999	NO	bb

Compound name: 8:2 FTS

Coefficient of Determination: $R^2 = 0.999107$

Calibration curve: $-0.00477278 * x^2 + 1.45357 * x + 0.0233651$

Response type: Internal Std (Ref 40), Area * (IS Conc. / IS Area)

Curve type: 2nd Order, Origin: Include, Weighting: 1/x, Axis trans: None

#	Name	Type	Std. Conc	RT	Area	IS Area	Response	Conc.	%Dev	Conc. Flag	CoD	CoD Flag	x=excluded
1	1 170731M2_2	Standard	0.250	3.98	133.416	5442.396	0.306	0.2	-22.1	NO	0.999	NO	bb
2	2 170731M2_3	Standard	0.500	3.99	391.677	6198.728	0.790	0.5	5.6	NO	0.999	NO	bb
3	3 170731M2_4	Standard	1.000	3.98	911.492	7001.858	1.627	1.1	10.7	NO	0.999	NO	bb
4	4 170731M2_5	Standard	2.000	3.98	1614.354	5984.115	3.372	2.3	16.1	NO	0.999	NO	bb
5	5 170731M2_6	Standard	5.000	3.98	3426.112	6043.006	7.087	4.9	-1.2	NO	0.999	NO	bb
6	6 170731M2_7	Standard	10.000	3.98	7395.563	6710.449	13.776	9.8	-2.2	NO	0.999	NO	bb
7	7 170731M2_8	Standard	50.000	3.98	30902.635	6400.762	60.350	49.6	-0.9	NO	0.999	NO	bb
8	8 170731M2_9	Standard	100.000	3.98	58744.098	7501.545	97.887	100.5	0.5	NO	0.999	NO	bb
9	9 170731M2_10	Standard	250.000	3.98	165445.906	12670.185	163.224			NO	0.999	NO	bbXI

Dataset: U:\Q4.PRO\results\170731M2\170731M2-CRV.qld

Last Altered: Tuesday, August 01, 2017 10:11:08 Pacific Daylight Time

Printed: Tuesday, August 01, 2017 10:16:34 Pacific Daylight Time

Compound name: N-MeFOSAA

Coefficient of Determination: $R^2 = 0.999795$

Calibration curve: $0.00169243 * x^2 + 17.7214 * x + 0.975242$

Response type: Internal Std (Ref 41), Area * (IS Conc. / IS Area)

Curve type: 2nd Order, Origin: Exclude, Weighting: 1/x, Axis trans: None

#	Name	Type	Std. Conc	RT	Area	IS Area	Response	Conc.	%Dev	Conc. Flag	CoD	CoD Flag	x=excluded
1	1 170731M2_2	Standard	0.250	4.02	367.535	12318.428	4.848	0.2	-12.6	NO	1.000	NO	bb
2	2 170731M2_3	Standard	0.500	4.02	784.251	14049.963	9.071	0.5	-8.6	NO	1.000	NO	bb
3	3 170731M2_4	Standard	1.000	4.02	1656.366	13356.303	20.152	1.1	8.2	NO	1.000	NO	bb
4	4 170731M2_5	Standard	2.000	4.02	3233.362	13264.592	39.611	2.2	9.0	NO	1.000	NO	bb
5	5 170731M2_6	Standard	5.000	4.02	7035.678	12616.413	90.620	5.1	1.1	NO	1.000	NO	bb
6	6 170731M2_7	Standard	10.000	4.02	15347.673	13566.270	183.838	10.3	3.1	NO	1.000	NO	bb
7	7 170731M2_8	Standard	50.000	4.02	69404.688	12476.236	903.980	50.7	1.4	NO	1.000	NO	bb
8	8 170731M2_9	Standard	100.000	4.02	135373.609	12518.632	1757.238	98.2	-1.8	NO	1.000	NO	bb
9	9 170731M2_10	Standard	250.000	4.02	419427.906	14988.046	4547.426	250.6	0.2	NO	1.000	NO	bb

Compound name: N-EtFOSAA

Coefficient of Determination: $R^2 = 0.999924$

Calibration curve: $-0.0019298 * x^2 + 15.4647 * x + -0.327453$

Response type: Internal Std (Ref 42), Area * (IS Conc. / IS Area)

Curve type: 2nd Order, Origin: Include, Weighting: 1/x, Axis trans: None

#	Name	Type	Std. Conc	RT	Area	IS Area	Response	Conc.	%Dev	Conc. Flag	CoD	CoD Flag	x=excluded
1	1 170731M2_2	Standard	0.250	4.10	276.167	11737.404	3.823	0.3	7.4	NO	1.000	NO	bb
2	2 170731M2_3	Standard	0.500	4.09	591.342	13698.948	7.015	0.5	-5.0	NO	1.000	NO	bb
3	3 170731M2_4	Standard	1.000	4.08	1153.289	13688.059	13.691	0.9	-9.3	NO	1.000	NO	bb
4	4 170731M2_5	Standard	2.000	4.08	2299.673	12896.733	28.976	1.9	-5.2	NO	1.000	NO	bb
5	5 170731M2_6	Standard	5.000	4.09	5664.419	11500.281	80.039	5.2	4.0	NO	1.000	NO	bb
6	6 170731M2_7	Standard	10.000	4.09	12266.051	12932.044	154.131	10.0	0.0	NO	1.000	NO	bb
7	7 170731M2_8	Standard	50.000	4.09	56522.008	12029.896	763.500	49.7	-0.6	NO	1.000	NO	bb
8	8 170731M2_9	Standard	100.000	4.09	117651.883	12470.056	1533.147	100.4	0.4	NO	1.000	NO	bb
9	9 170731M2_10	Standard	250.000	4.09	380863.594	16532.346	3743.591	249.9	-0.0	NO	1.000	NO	bb

Dataset: U:\Q4.PRO\results\170731M2\170731M2-CRV.qld

Last Altered: Tuesday, August 01, 2017 10:11:08 Pacific Daylight Time
 Printed: Tuesday, August 01, 2017 10:16:34 Pacific Daylight Time

Compound name: PFUnA

Coefficient of Determination: $R^2 = 0.997941$
 Calibration curve: $-3.28617e-005 * x^2 + 0.757566 * x + 0.0881327$
 Response type: Internal Std (Ref 43), Area * (IS Conc. / IS Area)
 Curve type: 2nd Order, Origin: Exclude, Weighting: 1/x, Axis trans: None

#	Name	Type	Std. Conc	RT	Area	IS Area	Response	Conc.	%Dev	Conc. Flag	CoD	CoD Flag	x=excluded
1	170731M2_2	Standard	0.250	4.15	1143.224	54062.352	0.264	0.2	-7.0	NO	0.998	NO	MM
2	170731M2_3	Standard	0.500	4.16	2356.846	65699.883	0.448	0.5	-4.9	NO	0.998	NO	bb
3	170731M2_4	Standard	1.000	4.15	4520.437	60141.438	0.940	1.1	12.4	NO	0.998	NO	bb
4	170731M2_5	Standard	2.000	4.15	8631.595	62558.703	1.725	2.2	8.0	NO	0.998	NO	bb
5	170731M2_6	Standard	5.000	4.15	18829.459	63691.332	3.695	4.8	-4.7	NO	0.998	NO	bb
6	170731M2_7	Standard	10.000	4.16	38130.637	62353.184	7.644	10.0	-0.2	NO	0.998	NO	bb
7	170731M2_8	Standard	50.000	4.15	174377.125	63269.566	34.451	45.4	-9.1	NO	0.998	NO	bb
8	170731M2_9	Standard	100.000	4.15	337593.438	52677.117	80.109	106.1	6.1	NO	0.998	NO	bb
9	170731M2_10	Standard	250.000	4.16	1108908.375	74412.180	186.278	248.5	-0.6	NO	0.998	NO	bb

Compound name: PFDS

Coefficient of Determination: $R^2 = 0.997578$
 Calibration curve: $-4.11818e-005 * x^2 + 0.0811765 * x + -0.0032981$
 Response type: Internal Std (Ref 43), Area * (IS Conc. / IS Area)
 Curve type: 2nd Order, Origin: Exclude, Weighting: 1/x, Axis trans: None

#	Name	Type	Std. Conc	RT	Area	IS Area	Response	Conc.	%Dev	Conc. Flag	CoD	CoD Flag	x=excluded
1	170731M2_2	Standard	0.250	4.20	86.193	54062.352	0.020	0.3	14.5	NO	0.998	NO	MMX
2	170731M2_3	Standard	0.500	4.21	180.557	65699.883	0.034	0.5	-7.2	NO	0.998	NO	MM
3	170731M2_4	Standard	1.000	4.19	431.861	60141.438	0.090	1.1	14.7	NO	0.998	NO	MM
4	170731M2_5	Standard	2.000	4.19	842.372	62558.703	0.168	2.1	5.8	NO	0.998	NO	bb
5	170731M2_6	Standard	5.000	4.20	1836.227	63691.332	0.360	4.5	-10.2	NO	0.998	NO	bb
6	170731M2_7	Standard	10.000	4.20	4003.412	62353.184	0.803	10.0	-0.2	NO	0.998	NO	bb
7	170731M2_8	Standard	50.000	4.20	18296.340	63269.566	3.615	45.6	-8.7	NO	0.998	NO	bb
8	170731M2_9	Standard	100.000	4.20	34524.848	52677.117	8.193	106.7	6.7	NO	0.998	NO	bb
9	170731M2_10	Standard	250.000	4.20	104708.711	74412.180	17.589	247.9	-0.8	NO	0.998	NO	bb

Dataset: U:\Q4.PRO\results\170731M2\170731M2-CRV.qld

Last Altered: Tuesday, August 01, 2017 10:11:08 Pacific Daylight Time

Printed: Tuesday, August 01, 2017 10:16:34 Pacific Daylight Time

Compound name: PFDaA

Coefficient of Determination: $R^2 = 0.999599$

Calibration curve: $-9.87083e-006 * x^2 + 0.940673 * x + 0.00742583$

Response type: Internal Std (Ref 44), Area * (IS Conc. / IS Area)

Curve type: 2nd Order, Origin: Exclude, Weighting: 1/x, Axis trans: None

#	Name	Type	Std. Conc	RT	Area	IS Area	Response	Conc.	%Dev	Conc. Flag	CoD	CoD Flag	x=excluded
1	1 170731M2_2	Standard	0.250	4.31	97.386	6100.251	0.200	0.2	-18.3	NO	1.000	NO	MM
2	2 170731M2_3	Standard	0.500	4.31	297.108	6198.730	0.599	0.6	25.8	NO	1.000	NO	MM
3	3 170731M2_4	Standard	1.000	4.32	486.738	6089.570	0.999	1.1	5.4	NO	1.000	NO	bb
4	4 170731M2_5	Standard	2.000	4.31	821.016	5996.160	1.712	1.8	-9.4	NO	1.000	NO	bb
5	5 170731M2_6	Standard	5.000	4.31	2199.727	5858.786	4.693	5.0	-0.4	NO	1.000	NO	bb
6	6 170731M2_7	Standard	10.000	4.31	4813.721	6554.075	9.181	9.8	-2.5	NO	1.000	NO	bb
7	7 170731M2_8	Standard	50.000	4.31	20853.395	5701.481	45.719	48.6	-2.8	NO	1.000	NO	bb
8	8 170731M2_9	Standard	100.000	4.31	46647.582	6062.306	96.184	102.4	2.4	NO	1.000	NO	bb
9	9 170731M2_10	Standard	250.000	4.31	145761.844	7788.229	233.946	249.3	-0.3	NO	1.000	NO	bb

Compound name: N-MeFOSA

Correlation coefficient: $r = 0.998345$, $r^2 = 0.996693$

Calibration curve: $1.00604 * x + 0.235716$

Response type: Internal Std (Ref 45), Area * (IS Conc. / IS Area)

Curve type: Linear, Origin: Include, Weighting: 1/x, Axis trans: None

#	Name	Type	Std. Conc	RT	Area	IS Area	Response	Conc.	%Dev	Conc. Flag	CoD	CoD Flag	x=excluded
1	1 170731M2_2	Standard	1.250	4.35	171.072	22996.787	1.116	0.9	-30.0	NO	0.997	NO	MM
2	2 170731M2_3	Standard	2.500	4.34	482.139	25726.459	2.811	2.6	2.4	NO	0.997	NO	bb
3	3 170731M2_4	Standard	5.000	4.34	982.633	25550.789	5.769	5.5	10.0	NO	0.997	NO	bb
4	4 170731M2_5	Standard	10.000	4.34	1926.980	24786.727	11.661	11.4	13.6	NO	0.997	NO	bb
5	5 170731M2_6	Standard	25.000	4.34	4419.905	23582.914	28.113	27.7	10.8	NO	0.997	NO	bb
6	6 170731M2_7	Standard	50.000	4.35	8956.011	26155.398	51.362	50.8	1.6	NO	0.997	NO	db
7	7 170731M2_8	Standard	250.000	4.34	42345.395	23085.887	275.138	273.3	9.3	NO	0.997	NO	db
8	8 170731M2_9	Standard	500.000	4.35	84341.039	23835.992	530.759	527.3	5.5	NO	0.997	NO	bb
9	9 170731M2_10	Standard	1250.000	4.35	300837.125	37548.465	1201.795	1194.3	-4.5	NO	0.997	NO	bb

Dataset: U:\Q4.PRO\results\170731M2\170731M2-CRV.qld

Last Altered: Tuesday, August 01, 2017 10:11:08 Pacific Daylight Time

Printed: Tuesday, August 01, 2017 10:16:34 Pacific Daylight Time

Compound name: PFTrDA

Correlation coefficient: $r = 0.999725$, $r^2 = 0.999450$

Calibration curve: $10.3774 * x + 1.19316$

Response type: Internal Std (Ref 44), Area * (IS Conc. / IS Area)

Curve type: Linear, Origin: Exclude, Weighting: 1/x, Axis trans: None

#	Name	Type	Std. Conc	RT	Area	IS Area	Response	Conc.	%Dev	Conc. Flag	CoD	CoD Flag	x=excluded
1	170731M2_2	Standard	0.250	4.48	1546.429	6100.251	3.169	0.2	-23.8	NO	0.999	NO	bb
2	170731M2_3	Standard	0.500	4.49	3084.918	6198.730	6.221	0.5	-3.1	NO	0.999	NO	bb
3	170731M2_4	Standard	1.000	4.49	6341.854	6089.570	13.018	1.1	13.9	NO	0.999	NO	bb
4	170731M2_5	Standard	2.000	4.48	11501.922	5996.160	23.978	2.2	9.8	NO	0.999	NO	bb
5	170731M2_6	Standard	5.000	4.48	25400.311	5858.786	54.193	5.1	2.1	NO	0.999	NO	bb
6	170731M2_7	Standard	10.000	4.49	54547.922	6554.075	104.034	9.9	-0.9	NO	0.999	NO	bb
7	170731M2_8	Standard	50.000	4.48	247945.563	5701.481	543.599	52.3	4.5	NO	0.999	NO	bb
8	170731M2_9	Standard	100.000	4.48	490967.313	6062.306	1012.336	97.4	-2.6	NO	0.999	NO	bb
9	170731M2_10	Standard	250.000	4.49	1617289.125	7788.229	2595.727	250.0	0.0	NO	0.999	NO	bb

Compound name: PFTeDA

Coefficient of Determination: $R^2 = 0.999821$

Calibration curve: $-0.000206845 * x^2 + 1.07301 * x + 0.115151$

Response type: Internal Std (Ref 46), Area * (IS Conc. / IS Area)

Curve type: 2nd Order, Origin: Exclude, Weighting: 1/x, Axis trans: None

#	Name	Type	Std. Conc	RT	Area	IS Area	Response	Conc.	%Dev	Conc. Flag	CoD	CoD Flag	x=excluded
1	170731M2_2	Standard	0.250	4.66	1070.982	38964.742	0.344	0.2	-14.8	NO	1.000	NO	bb
2	170731M2_3	Standard	0.500	4.66	2242.796	43108.695	0.650	0.5	-0.2	NO	1.000	NO	db
3	170731M2_4	Standard	1.000	4.66	4228.840	43416.883	1.218	1.0	2.8	NO	1.000	NO	bb
4	170731M2_5	Standard	2.000	4.66	8124.685	42363.957	2.397	2.1	6.4	NO	1.000	NO	bb
5	170731M2_6	Standard	5.000	4.66	18184.229	38970.395	5.833	5.3	6.7	NO	1.000	NO	bb
6	170731M2_7	Standard	10.000	4.66	36936.945	42258.219	10.926	10.1	0.9	NO	1.000	NO	bb
7	170731M2_8	Standard	50.000	4.66	166736.000	40066.441	52.019	48.8	-2.3	NO	1.000	NO	bb
8	170731M2_9	Standard	100.000	4.66	335759.844	39581.660	106.034	100.7	0.7	NO	1.000	NO	bb
9	170731M2_10	Standard	250.000	4.67	1095646.375	53624.324	255.399	250.0	-0.0	NO	1.000	NO	bb

Dataset: U:\Q4.PRO\results\170731M2\170731M2-CRV.qld

Last Altered: Tuesday, August 01, 2017 10:11:08 Pacific Daylight Time

Printed: Tuesday, August 01, 2017 10:16:34 Pacific Daylight Time

Compound name: N-EtFOSA

Correlation coefficient: $r = 0.999415$, $r^2 = 0.998831$

Calibration curve: $0.921854 * x + 0.382781$

Response type: Internal Std (Ref 47), Area * (IS Conc. / IS Area)

Curve type: Linear, Origin: Exclude, Weighting: 1/x, Axis trans: None

#	Name	Type	Std. Conc	RT	Area	IS Area	Response	Conc.	%Dev	Conc. Flag	CoD	CoD Flag	x=excluded
1	1 170731M2_2	Standard	1.250	4.92	281.374	32355.941	1.304	1.0	-20.0	NO	0.999	NO	bb
2	2 170731M2_3	Standard	2.500	4.93	566.467	35601.133	2.387	2.2	-13.0	NO	0.999	NO	bb
3	3 170731M2_4	Standard	5.000	4.93	1233.600	34205.117	5.410	5.5	9.1	NO	0.999	NO	bb
4	4 170731M2_5	Standard	10.000	4.92	2359.483	33521.320	10.558	11.0	10.4	NO	0.999	NO	bb
5	5 170731M2_6	Standard	25.000	4.92	5411.886	32043.641	25.334	27.1	8.3	NO	0.999	NO	db
6	6 170731M2_7	Standard	50.000	4.93	10900.199	34405.922	47.522	51.1	2.3	NO	0.999	NO	bb
7	7 170731M2_8	Standard	250.000	4.92	50732.695	32776.059	232.179	251.4	0.6	NO	0.999	NO	db
8	8 170731M2_9	Standard	500.000	4.92	104693.227	32444.443	484.027	524.6	4.9	NO	0.999	NO	bb
9	9 170731M2_10	Standard	1250.000	4.93	373166.781	49761.906	1124.857	1219.8	-2.4	NO	0.999	NO	db

Compound name: PFHxDA

Coefficient of Determination: $R^2 = 0.999687$

Calibration curve: $-0.000332417 * x^2 + 1.25821 * x + 0.243616$

Response type: Internal Std (Ref 48), Area * (IS Conc. / IS Area)

Curve type: 2nd Order, Origin: Exclude, Weighting: 1/x, Axis trans: None

#	Name	Type	Std. Conc	RT	Area	IS Area	Response	Conc.	%Dev	Conc. Flag	CoD	CoD Flag	x=excluded
1	1 170731M2_2	Standard	0.250	5.03	1832.064	18578.701	0.493	0.2	-20.7	NO	1.000	NO	bb
2	2 170731M2_3	Standard	0.500	5.03	3655.248	21305.383	0.858	0.5	-2.4	NO	1.000	NO	bd
3	3 170731M2_4	Standard	1.000	5.03	6457.158	21093.645	1.531	1.0	2.3	NO	1.000	NO	db
4	4 170731M2_5	Standard	2.000	5.03	12237.453	20624.443	2.967	2.2	8.3	NO	1.000	NO	bb
5	5 170731M2_6	Standard	5.000	5.03	27610.768	19494.348	7.082	5.4	8.9	NO	1.000	NO	bb
6	6 170731M2_7	Standard	10.000	5.03	55985.383	20781.805	13.470	10.5	5.4	NO	1.000	NO	bb
7	7 170731M2_8	Standard	50.000	5.03	245522.141	19811.059	61.966	49.7	-0.6	NO	1.000	NO	bb
8	8 170731M2_9	Standard	100.000	5.03	490538.219	20275.766	120.967	98.5	-1.5	NO	1.000	NO	bb
9	9 170731M2_10	Standard	250.000	5.04	1614512.375	27386.783	294.761	250.7	0.3	NO	1.000	NO	bb

Dataset: U:\Q4.PRO\results\170731M2\170731M2-CRV.qld

Last Altered: Tuesday, August 01, 2017 10:11:08 Pacific Daylight Time

Printed: Tuesday, August 01, 2017 10:16:34 Pacific Daylight Time

Compound name: PFODA

Correlation coefficient: $r = 0.998537$, $r^2 = 0.997077$

Calibration curve: $1.12504 * x + 0.153988$

Response type: Internal Std (Ref 48), Area * (IS Conc. / IS Area)

Curve type: Linear, Origin: Include, Weighting: 1/x, Axis trans: None

#	Name	Type	Std. Conc	RT	Area	IS Area	Response	Conc.	%Dev	Conc. Flag	CoD	CoD Flag	x=excluded
1	170731M2_2	Standard	0.250	5.40	1427.299	18578.701	0.384	0.2	-18.2	NO	0.997	NO	bb
2	170731M2_3	Standard	0.500	5.40	3408.691	21305.383	0.800	0.6	14.8	NO	0.997	NO	MM
3	170731M2_4	Standard	1.000	5.40	5937.597	21093.645	1.407	1.1	11.4	NO	0.997	NO	bb
4	170731M2_5	Standard	2.000	5.40	11189.688	20624.443	2.713	2.3	13.7	NO	0.997	NO	bb
5	170731M2_6	Standard	5.000	5.40	25545.443	19494.348	6.552	5.7	13.7	NO	0.997	NO	bb
6	170731M2_7	Standard	10.000	5.40	53019.988	20781.805	12.756	11.2	12.0	NO	0.997	NO	bb
7	170731M2_8	Standard	50.000	5.40	239072.719	19811.059	60.338	53.5	7.0	NO	0.997	NO	bb
8	170731M2_9	Standard	100.000	5.40	476093.531	20275.766	117.405	104.2	4.2	NO	0.997	NO	bb
9	170731M2_10	Standard	250.000	5.40	1479649.750	27386.783	270.139	240.0	-4.0	NO	0.997	NO	bb

Compound name: N-MeFOSE

Correlation coefficient: $r = 0.999653$, $r^2 = 0.999306$

Calibration curve: $1.02661 * x + 0.421311$

Response type: Internal Std (Ref 49), Area * (IS Conc. / IS Area)

Curve type: Linear, Origin: Exclude, Weighting: 1/x, Axis trans: None

#	Name	Type	Std. Conc	RT	Area	IS Area	Response	Conc.	%Dev	Conc. Flag	CoD	CoD Flag	x=excluded
1	170731M2_2	Standard	1.250	5.44	362.749	38065.852	1.429	1.0	-21.4	NO	0.999	NO	bb
2	170731M2_3	Standard	2.500	5.44	750.944	40818.066	2.760	2.3	-8.9	NO	0.999	NO	bb
3	170731M2_4	Standard	5.000	5.44	1644.402	40754.777	6.052	5.5	9.7	NO	0.999	NO	bb
4	170731M2_5	Standard	10.000	5.44	3091.344	39794.629	11.652	10.9	9.4	NO	0.999	NO	bb
5	170731M2_6	Standard	25.000	5.44	6838.694	38172.813	26.873	25.8	3.1	NO	0.999	NO	bb
6	170731M2_7	Standard	50.000	5.44	14673.296	40819.426	53.920	52.1	4.2	NO	0.999	NO	bb
7	170731M2_8	Standard	250.000	5.44	66914.719	37733.039	266.006	258.7	3.5	NO	0.999	NO	bb
8	170731M2_9	Standard	500.000	5.44	138132.109	39369.297	526.294	512.2	2.4	NO	0.999	NO	bb
9	170731M2_10	Standard	1250.000	5.45	499589.844	59556.500	1258.275	1225.2	-2.0	NO	0.999	NO	bb

Dataset: U:\Q4.PRO\results\170731M2\170731M2-CRV.qld

Last Altered: Tuesday, August 01, 2017 10:11:08 Pacific Daylight Time

Printed: Tuesday, August 01, 2017 10:16:34 Pacific Daylight Time

Compound name: N-EtFOSE

Correlation coefficient: $r = 0.999481$, $r^2 = 0.998963$

Calibration curve: $1.14913 * x + 1.24499$

Response type: Internal Std (Ref 50), Area * (IS Conc. / IS Area)

Curve type: Linear, Origin: Exclude, Weighting: 1/x, Axis trans: None

#	Name	Type	Std. Conc	RT	Area	IS Area	Response	Conc.	%Dev	Conc. Flag	CoD	CoD Flag	x=excluded
1	1 170731M2_2	Standard	1.250	5.62	424.316	37434.258	1.700	0.4	-68.3	NO	0.999	NO	MMX
2	2 170731M2_3	Standard	2.500	5.62	1021.850	40953.574	3.743	2.2	-13.1	NO	0.999	NO	MM
3	3 170731M2_4	Standard	5.000	5.62	1868.327	40593.066	6.904	4.9	-1.5	NO	0.999	NO	bb
4	4 170731M2_5	Standard	10.000	5.62	3452.958	39083.969	13.252	10.4	4.5	NO	0.999	NO	bb
5	5 170731M2_6	Standard	25.000	5.62	7821.364	37934.445	30.927	25.8	3.3	NO	0.999	NO	bb
6	6 170731M2_7	Standard	50.000	5.62	16071.865	40396.703	59.678	50.8	1.7	NO	0.999	NO	bb
7	7 170731M2_8	Standard	250.000	5.62	74830.914	37673.949	297.942	258.2	3.3	NO	0.999	NO	bb
8	8 170731M2_9	Standard	500.000	5.62	156146.688	39004.324	600.498	521.5	4.3	NO	0.999	NO	bb
9	9 170731M2_10	Standard	1250.000	5.62	563632.000	60321.027	1401.581	1218.6	-2.5	NO	0.999	NO	bb

Compound name: 13C3-PFBA

Response Factor: 1.00566

RRF SD: 0.070969, Relative SD: 7.05699

Response type: Internal Std (Ref 51), Area * (IS Conc. / IS Area)

Curve type: RF

#	Name	Type	Std. Conc	RT	Area	IS Area	Response	Conc.	%Dev	Conc. Flag	CoD	CoD Flag	x=excluded
1	1 170731M2_2	Standard	12.500	1.41	13874.437	13370.174	12.971	12.9	3.2	NO		NO	MM
2	2 170731M2_3	Standard	12.500	1.40	14032.984	14138.808	12.406	12.3	-1.3	NO		NO	bb
3	3 170731M2_4	Standard	12.500	1.40	14534.191	13876.813	13.092	13.0	4.1	NO		NO	bb
4	4 170731M2_5	Standard	12.500	1.40	13825.355	13352.213	12.943	12.9	3.0	NO		NO	bb
5	5 170731M2_6	Standard	12.500	1.40	14375.643	13996.207	12.839	12.8	2.1	NO		NO	bb
6	6 170731M2_7	Standard	12.500	1.40	14275.662	13824.148	12.908	12.8	2.7	NO		NO	bb
7	7 170731M2_8	Standard	12.500	1.40	13941.181	13506.435	12.902	12.8	2.6	NO		NO	bb
8	8 170731M2_9	Standard	12.500	1.40	14182.987	13834.986	12.814	12.7	1.9	NO		NO	bb
9	9 170731M2_10	Standard	12.500	1.41	20278.131	24706.939	10.259	10.2	-18.4	NO		NO	bb

Dataset: U:\Q4.PRO\results\170731M2\170731M2-CRV.qld

Last Altered: Tuesday, August 01, 2017 10:11:08 Pacific Daylight Time
 Printed: Tuesday, August 01, 2017 10:16:34 Pacific Daylight Time

Compound name: 13C3-PFPeA

Response Factor: 0.275215

RRF SD: 0.0314917, Relative SD: 11.4426

Response type: Internal Std (Ref 52), Area * (IS Conc. / IS Area)

Curve type: RF

#	Name	Type	Std. Conc	RT	Area	IS Area	Response	Conc.	%Dev	Conc. Flag	CoD	CoD Flag	x=excluded
1	170731M2_2	Standard	12.500	2.69	28315.961	38888.445	3.641	13.2	5.8	NO		NO	bb
2	170731M2_3	Standard	12.500	2.69	28971.373	39697.934	3.649	13.3	6.1	NO		NO	MM
3	170731M2_4	Standard	12.500	2.69	29344.844	39547.027	3.710	13.5	7.8	NO		NO	MM
4	170731M2_5	Standard	12.500	2.69	27224.277	39438.602	3.451	12.5	0.3	NO		NO	MM
5	170731M2_6	Standard	12.500	2.69	28900.883	42060.418	3.436	12.5	-0.1	NO		NO	MM
6	170731M2_7	Standard	12.500	2.69	28928.092	40025.766	3.614	13.1	5.0	NO		NO	bb
7	170731M2_8	Standard	12.500	2.69	27958.209	39102.801	3.575	13.0	3.9	NO		NO	MM
8	170731M2_9	Standard	12.500	2.69	27418.373	39589.105	3.463	12.6	0.7	NO		NO	MM
9	170731M2_10	Standard	12.500	2.70	40599.961	83770.414	2.423	8.8	-29.6	NO		NO	MM

Compound name: 13C3-PFBS

Response Factor: 0.0341202

RRF SD: 0.00479083, Relative SD: 14.041

Response type: Internal Std (Ref 52), Area * (IS Conc. / IS Area)

Curve type: RF

#	Name	Type	Std. Conc	RT	Area	IS Area	Response	Conc.	%Dev	Conc. Flag	CoD	CoD Flag	x=excluded
1	170731M2_2	Standard	12.500	2.93	3567.166	38888.445	0.459	13.4	7.5	NO		NO	bb
2	170731M2_3	Standard	12.500	2.92	3674.875	39697.934	0.463	13.6	8.5	NO		NO	bb
3	170731M2_4	Standard	12.500	2.92	3756.884	39547.027	0.475	13.9	11.4	NO		NO	bb
4	170731M2_5	Standard	12.500	2.92	3453.801	39438.602	0.438	12.8	2.7	NO		NO	bb
5	170731M2_6	Standard	12.500	2.93	3669.754	42060.418	0.436	12.8	2.3	NO		NO	bb
6	170731M2_7	Standard	12.500	2.93	3495.072	40025.766	0.437	12.8	2.4	NO		NO	bb
7	170731M2_8	Standard	12.500	2.92	3386.169	39102.801	0.433	12.7	1.5	NO		NO	bb
8	170731M2_9	Standard	12.500	2.92	3369.060	39589.105	0.426	12.5	-0.2	NO		NO	bb
9	170731M2_10	Standard	12.500	2.93	4571.001	83770.414	0.273	8.0	-36.0	NO		NO	bb

Dataset: U:\Q4.PRO\results\170731M2\170731M2-CRV.qld

Last Altered: Tuesday, August 01, 2017 10:11:08 Pacific Daylight Time

Printed: Tuesday, August 01, 2017 10:16:34 Pacific Daylight Time

Compound name: 13C2-PFHxA

Response Factor: 0.334017

RRF SD: 0.0197264, Relative SD: 5.90582

Response type: Internal Std (Ref 52), Area * (IS Conc. / IS Area)

Curve type: RF

#	Name	Type	Std. Conc	RT	Area	IS Area	Response	Conc.	%Dev	Conc. Flag	CoD	CoD Flag	x=excluded
1	1 170731M2_2	Standard	5.000	3.16	13289.316	38888.445	1.709	5.1	2.3	NO		NO	bb
2	2 170731M2_3	Standard	5.000	3.17	13996.411	39697.934	1.763	5.3	5.6	NO		NO	bb
3	3 170731M2_4	Standard	5.000	3.16	13471.391	39547.027	1.703	5.1	2.0	NO		NO	bb
4	4 170731M2_5	Standard	5.000	3.16	13180.728	39438.602	1.671	5.0	0.1	NO		NO	bb
5	5 170731M2_6	Standard	5.000	3.16	14300.003	42060.418	1.700	5.1	1.8	NO		NO	bb
6	6 170731M2_7	Standard	5.000	3.17	13464.359	40025.766	1.682	5.0	0.7	NO		NO	bb
7	7 170731M2_8	Standard	5.000	3.16	13579.439	39102.801	1.736	5.2	4.0	NO		NO	bb
8	8 170731M2_9	Standard	5.000	3.17	13004.882	39589.105	1.642	4.9	-1.7	NO		NO	bb
9	9 170731M2_10	Standard	5.000	3.16	23861.670	83770.414	1.424	4.3	-14.7	NO		NO	bb

Compound name: 13C4-PFHpA

Response Factor: 0.414287

RRF SD: 0.0516844, Relative SD: 12.4755

Response type: Internal Std (Ref 52), Area * (IS Conc. / IS Area)

Curve type: RF

#	Name	Type	Std. Conc	RT	Area	IS Area	Response	Conc.	%Dev	Conc. Flag	CoD	CoD Flag	x=excluded
1	1 170731M2_2	Standard	12.500	3.43	42267.941	38888.445	5.435	13.1	4.9	NO		NO	bb
2	2 170731M2_3	Standard	12.500	3.43	44035.770	39697.934	5.546	13.4	7.1	NO		NO	bb
3	3 170731M2_4	Standard	12.500	3.43	47111.973	39547.027	5.956	14.4	15.0	NO		NO	bb
4	4 170731M2_5	Standard	12.500	3.43	40041.188	39438.602	5.076	12.3	-2.0	NO		NO	bb
5	5 170731M2_6	Standard	12.500	3.43	43531.445	42060.418	5.175	12.5	-0.1	NO		NO	bb
6	6 170731M2_7	Standard	12.500	3.43	41835.402	40025.766	5.226	12.6	0.9	NO		NO	bb
7	7 170731M2_8	Standard	12.500	3.43	42486.371	39102.801	5.433	13.1	4.9	NO		NO	bb
8	8 170731M2_9	Standard	12.500	3.44	40762.777	39589.105	5.148	12.4	-0.6	NO		NO	bb
9	9 170731M2_10	Standard	12.500	3.43	60510.934	83770.414	3.612	8.7	-30.3	NO		NO	bb

Dataset: U:\Q4.PRO\results\170731M2\170731M2-CRV.qld

Last Altered: Tuesday, August 01, 2017 10:11:08 Pacific Daylight Time

Printed: Tuesday, August 01, 2017 10:16:34 Pacific Daylight Time

Compound name: 18O2-PFHxS

Response Factor: 0.475307

RRF SD: 0.0429846, Relative SD: 9.04355

Response type: Internal Std (Ref 53), Area * (IS Conc. / IS Area)

Curve type: RF

#	Name	Type	Std. Conc	RT	Area	IS Area	Response	Conc.	%Dev	Conc. Flag	CoD	CoD Flag	x=excluded
1	1 170731M2_2	Standard	12.500	3.50	4105.498	8046.377	6.378	13.4	7.3	NO		NO	bb
2	2 170731M2_3	Standard	12.500	3.51	4057.192	8495.484	5.970	12.6	0.5	NO		NO	bb
3	3 170731M2_4	Standard	12.500	3.50	4402.638	8882.063	6.196	13.0	4.3	NO		NO	bb
4	4 170731M2_5	Standard	12.500	3.50	3891.568	8188.101	5.941	12.5	-0.0	NO		NO	bb
5	5 170731M2_6	Standard	12.500	3.50	3878.935	8591.091	5.644	11.9	-5.0	NO		NO	bb
6	6 170731M2_7	Standard	12.500	3.51	3978.140	8363.203	5.946	12.5	0.1	NO		NO	bb
7	7 170731M2_8	Standard	12.500	3.51	3932.861	7776.584	6.322	13.3	6.4	NO		NO	bb
8	8 170731M2_9	Standard	12.500	3.51	4159.138	8119.819	6.403	13.5	7.8	NO		NO	bb
9	9 170731M2_10	Standard	12.500	3.51	4925.332	13173.476	4.674	9.8	-21.3	NO		NO	bb

Compound name: 13C2-6:2 FTS

Response Factor: 0.213903

RRF SD: 0.0188493, Relative SD: 8.81207

Response type: Internal Std (Ref 54), Area * (IS Conc. / IS Area)

Curve type: RF

#	Name	Type	Std. Conc	RT	Area	IS Area	Response	Conc.	%Dev	Conc. Flag	CoD	CoD Flag	x=excluded
1	1 170731M2_2	Standard	12.500	3.63	9927.280	45613.742	2.720	12.7	1.7	NO		NO	bb
2	2 170731M2_3	Standard	12.500	3.63	10315.116	51389.625	2.509	11.7	-6.2	NO		NO	bb
3	3 170731M2_4	Standard	12.500	3.62	11541.119	54967.332	2.625	12.3	-1.8	NO		NO	bb
4	4 170731M2_5	Standard	12.500	3.62	10131.339	48131.012	2.631	12.3	-1.6	NO		NO	bb
5	5 170731M2_6	Standard	12.500	3.63	9593.972	48854.391	2.455	11.5	-8.2	NO		NO	bb
6	6 170731M2_7	Standard	12.500	3.63	10116.732	49711.629	2.544	11.9	-4.9	NO		NO	bb
7	7 170731M2_8	Standard	12.500	3.63	9833.309	49752.918	2.471	11.5	-7.6	NO		NO	bb
8	8 170731M2_9	Standard	12.500	3.63	11556.366	48614.910	2.971	13.9	11.1	NO		NO	bb
9	9 170731M2_10	Standard	12.500	3.63	18952.229	75486.695	3.138	14.7	17.4	NO		NO	bb

Dataset: U:\Q4.PRO\results\170731M2\170731M2-CRV.qld

Last Altered: Tuesday, August 01, 2017 10:11:08 Pacific Daylight Time

Printed: Tuesday, August 01, 2017 10:16:34 Pacific Daylight Time

Compound name: 13C2-PFOA

Response Factor: 1.29846

RRF SD: 0.105268, Relative SD: 8.10711

Response type: Internal Std (Ref 54), Area * (IS Conc. / IS Area)

Curve type: RF

#	Name	Type	Std. Conc	RT	Area	IS Area	Response	Conc.	%Dev	Conc. Flag	CoD	CoD Flag	x=excluded
1	1 170731M2_2	Standard	12.500	3.64	63401.359	45613.742	17.375	13.4	7.0	NO		NO	bb
2	2 170731M2_3	Standard	12.500	3.64	67191.539	51389.625	16.344	12.6	0.7	NO		NO	bb
3	3 170731M2_4	Standard	12.500	3.63	70281.578	54967.332	15.983	12.3	-1.5	NO		NO	bb
4	4 170731M2_5	Standard	12.500	3.63	66790.375	48131.012	17.346	13.4	6.9	NO		NO	bb
5	5 170731M2_6	Standard	12.500	3.64	63977.652	48854.391	16.369	12.6	0.9	NO		NO	bb
6	6 170731M2_7	Standard	12.500	3.64	67944.383	49711.629	17.085	13.2	5.3	NO		NO	bb
7	7 170731M2_8	Standard	12.500	3.64	59813.004	49752.918	15.028	11.6	-7.4	NO		NO	bb
8	8 170731M2_9	Standard	12.500	3.64	66783.320	48614.910	17.172	13.2	5.8	NO		NO	bb
9	9 170731M2_10	Standard	12.500	3.64	80782.586	75486.695	13.377	10.3	-17.6	NO		NO	bb

Compound name: 13C5-PFNA

Response Factor: 1.09418

RRF SD: 0.111771, Relative SD: 10.2151

Response type: Internal Std (Ref 55), Area * (IS Conc. / IS Area)

Curve type: RF

#	Name	Type	Std. Conc	RT	Area	IS Area	Response	Conc.	%Dev	Conc. Flag	CoD	CoD Flag	x=excluded
1	1 170731M2_2	Standard	12.500	3.81	54018.730	48472.340	13.930	12.7	1.9	NO		NO	bb
2	2 170731M2_3	Standard	12.500	3.82	62262.660	53412.238	14.571	13.3	6.5	NO		NO	bb
3	3 170731M2_4	Standard	12.500	3.81	61609.746	53921.699	14.282	13.1	4.4	NO		NO	bb
4	4 170731M2_5	Standard	12.500	3.81	57196.430	54390.477	13.145	12.0	-3.9	NO		NO	bb
5	5 170731M2_6	Standard	12.500	3.82	55674.484	50780.711	13.705	12.5	0.2	NO		NO	bb
6	6 170731M2_7	Standard	12.500	3.81	59478.996	55837.012	13.315	12.2	-2.6	NO		NO	bb
7	7 170731M2_8	Standard	12.500	3.81	51828.512	44552.844	14.541	13.3	6.3	NO		NO	bb
8	8 170731M2_9	Standard	12.500	3.81	53481.383	43921.875	15.221	13.9	11.3	NO		NO	bb
9	9 170731M2_10	Standard	12.500	3.82	65426.449	78755.734	10.384	9.5	-24.1	NO		NO	bb

Dataset: U:\Q4.PRO\results\170731M2\170731M2-CRV.qld

Last Altered: Tuesday, August 01, 2017 10:11:08 Pacific Daylight Time
 Printed: Tuesday, August 01, 2017 10:16:34 Pacific Daylight Time

Compound name: 13C8-PFOA

Response Factor: 0.124457

RRF SD: 0.0171532, Relative SD: 13.7824

Response type: Internal Std (Ref 58), Area * (IS Conc. / IS Area)

Curve type: RF

#	Name	Type	Std. Conc	RT	Area	IS Area	Response	Conc.	%Dev	Conc. Flag	CoD	CoD Flag	x=excluded
1	1 170731M2_2	Standard	12.500	3.82	6628.687	46687.762	1.775	14.3	14.1	NO		NO	bb
2	2 170731M2_3	Standard	12.500	3.83	6757.332	55126.090	1.532	12.3	-1.5	NO		NO	bb
3	3 170731M2_4	Standard	12.500	3.82	7148.018	52064.938	1.716	13.8	10.3	NO		NO	bb
4	4 170731M2_5	Standard	12.500	3.82	6732.580	55069.406	1.528	12.3	-1.8	NO		NO	bb
5	5 170731M2_6	Standard	12.500	3.83	6463.064	48450.305	1.667	13.4	7.2	NO		NO	bb
6	6 170731M2_7	Standard	12.500	3.83	6861.386	50457.156	1.700	13.7	9.3	NO		NO	bb
7	7 170731M2_8	Standard	12.500	3.82	5762.874	52556.180	1.371	11.0	-11.9	NO		NO	bb
8	8 170731M2_9	Standard	12.500	3.83	5694.701	43779.801	1.626	13.1	4.5	NO		NO	bb
9	9 170731M2_10	Standard	12.500	3.83	6801.088	78259.594	1.086	8.7	-30.2	NO		NO	bb

Compound name: 13C8-PFOS

Response Factor: 1.15331

RRF SD: 0.0926176, Relative SD: 8.03062

Response type: Internal Std (Ref 56), Area * (IS Conc. / IS Area)

Curve type: RF

#	Name	Type	Std. Conc	RT	Area	IS Area	Response	Conc.	%Dev	Conc. Flag	CoD	CoD Flag	x=excluded
1	1 170731M2_2	Standard	12.500	3.87	9891.881	9416.050	13.132	11.4	-8.9	NO		NO	bb
2	2 170731M2_3	Standard	12.500	3.87	11460.590	9484.859	15.104	13.1	4.8	NO		NO	bb
3	3 170731M2_4	Standard	12.500	3.87	11503.416	9437.330	15.237	13.2	5.7	NO		NO	bb
4	4 170731M2_5	Standard	12.500	3.87	10201.429	8900.184	14.328	12.4	-0.6	NO		NO	bb
5	5 170731M2_6	Standard	12.500	3.87	10639.481	9014.546	14.753	12.8	2.3	NO		NO	bb
6	6 170731M2_7	Standard	12.500	3.87	11768.862	8997.038	16.351	14.2	13.4	NO		NO	bb
7	7 170731M2_8	Standard	12.500	3.87	9805.450	8503.210	14.414	12.5	-0.0	NO		NO	bd
8	8 170731M2_9	Standard	12.500	3.87	9480.636	8476.880	13.980	12.1	-3.0	NO		NO	bd
9	9 170731M2_10	Standard	12.500	3.87	11450.712	11498.018	12.449	10.8	-13.6	NO		NO	bd

Dataset: U:\Q4.PRO\results\170731M2\170731M2-CRV.qld

Last Altered: Tuesday, August 01, 2017 10:11:08 Pacific Daylight Time

Printed: Tuesday, August 01, 2017 10:16:34 Pacific Daylight Time

Compound name: 13C2-PFDA

Response Factor: 1.05862

RRF SD: 0.102606, Relative SD: 9.69247

Response type: Internal Std (Ref 57), Area * (IS Conc. / IS Area)

Curve type: RF

#	Name	Type	Std. Conc	RT	Area	IS Area	Response	Conc.	%Dev	Conc. Flag	CoD	CoD Flag	x=excluded
1	1 170731M2_2	Standard	12.500	3.99	59781.418	48495.309	15.409	14.6	16.4	NO		NO	bb
2	2 170731M2_3	Standard	12.500	3.99	61812.703	59901.941	12.899	12.2	-2.5	NO		NO	bb
3	3 170731M2_4	Standard	12.500	3.99	54053.125	59169.184	11.419	10.8	-13.7	NO		NO	bb
4	4 170731M2_5	Standard	12.500	3.98	56405.016	50594.809	13.935	13.2	5.3	NO		NO	bb
5	5 170731M2_6	Standard	12.500	3.99	53527.699	46199.484	14.483	13.7	9.4	NO		NO	bb
6	6 170731M2_7	Standard	12.500	3.99	58740.922	55659.504	13.192	12.5	-0.3	NO		NO	bb
7	7 170731M2_8	Standard	12.500	3.99	46095.934	46843.121	12.301	11.6	-7.0	NO		NO	bb
8	8 170731M2_9	Standard	12.500	3.99	53241.500	48865.242	13.619	12.9	2.9	NO		NO	bb
9	9 170731M2_10	Standard	12.500	3.99	73276.133	77377.094	11.838	11.2	-10.5	NO		NO	bb

Compound name: 13C2-8:2 FTS

Response Factor: 0.128621

RRF SD: 0.0196887, Relative SD: 15.3075

Response type: Internal Std (Ref 57), Area * (IS Conc. / IS Area)

Curve type: RF

#	Name	Type	Std. Conc	RT	Area	IS Area	Response	Conc.	%Dev	Conc. Flag	CoD	CoD Flag	x=excluded
1	1 170731M2_2	Standard	12.500	3.98	5442.396	48495.309	1.403	10.9	-12.7	NO		NO	bb
2	2 170731M2_3	Standard	12.500	3.98	6198.728	59901.941	1.294	10.1	-19.5	NO		NO	bb
3	3 170731M2_4	Standard	12.500	3.98	7001.858	59169.184	1.479	11.5	-8.0	NO		NO	bb
4	4 170731M2_5	Standard	12.500	3.98	5984.115	50594.809	1.478	11.5	-8.0	NO		NO	bb
5	5 170731M2_6	Standard	12.500	3.98	6043.006	46199.484	1.635	12.7	1.7	NO		NO	bb
6	6 170731M2_7	Standard	12.500	3.98	6710.449	55659.504	1.507	11.7	-6.3	NO		NO	bb
7	7 170731M2_8	Standard	12.500	3.98	6400.762	46843.121	1.708	13.3	6.2	NO		NO	bb
8	8 170731M2_9	Standard	12.500	3.98	7501.545	48865.242	1.919	14.9	19.4	NO		NO	bb
9	9 170731M2_10	Standard	12.500	3.98	12670.185	77377.094	2.047	15.9	27.3	NO		NO	bb

Dataset: U:\Q4.PRO\results\170731M2\170731M2-CRV.qld

Last Altered: Tuesday, August 01, 2017 10:11:08 Pacific Daylight Time
 Printed: Tuesday, August 01, 2017 10:16:34 Pacific Daylight Time

Compound name: d3-N-MeFOSAA

Response Factor: 0.0193183
 RRF SD: 0.00204703, Relative SD: 10.5963
 Response type: Internal Std (Ref 58), Area * (IS Conc. / IS Area)
 Curve type: RF

#	Name	Type	Std. Conc	RT	Area	IS Area	Response	Conc	%Dev	Conc. Flag	CoD	CoD Flag	x=excluded
1	1 170731M2_2	Standard	162.500	4.02	12318.428	46687.762	3.298	170.7	5.1	NO		NO	bb
2	2 170731M2_3	Standard	162.500	4.02	14049.963	55126.090	3.186	164.9	1.5	NO		NO	bb
3	3 170731M2_4	Standard	162.500	4.02	13356.303	52064.938	3.207	166.0	2.1	NO		NO	bb
4	4 170731M2_5	Standard	162.500	4.01	13264.592	55069.406	3.011	155.9	-4.1	NO		NO	bb
5	5 170731M2_6	Standard	162.500	4.02	12616.413	48450.305	3.255	168.5	3.7	NO		NO	bb
6	6 170731M2_7	Standard	162.500	4.02	13566.270	50457.156	3.361	174.0	7.1	NO		NO	bb
7	7 170731M2_8	Standard	162.500	4.01	12476.236	52556.180	2.967	153.6	-5.5	NO		NO	bb
8	8 170731M2_9	Standard	162.500	4.02	12518.632	43779.801	3.574	185.0	13.9	NO		NO	bb
9	9 170731M2_10	Standard	162.500	4.02	14988.046	78259.594	2.394	123.9	-23.7	NO		NO	bb

Compound name: d5-N-EtFOSAA

Response Factor: 0.0189371
 RRF SD: 0.00164292, Relative SD: 8.67569
 Response type: Internal Std (Ref 58), Area * (IS Conc. / IS Area)
 Curve type: RF

#	Name	Type	Std. Conc	RT	Area	IS Area	Response	Conc	%Dev	Conc. Flag	CoD	CoD Flag	x=excluded
1	1 170731M2_2	Standard	162.500	4.08	11737.404	46687.762	3.143	165.9	2.1	NO		NO	bb
2	2 170731M2_3	Standard	162.500	4.08	13698.948	55126.090	3.106	164.0	0.9	NO		NO	bb
3	3 170731M2_4	Standard	162.500	4.08	13688.059	52064.938	3.286	173.5	6.8	NO		NO	bb
4	4 170731M2_5	Standard	162.500	4.08	12896.733	55069.406	2.927	154.6	-4.9	NO		NO	bb
5	5 170731M2_6	Standard	162.500	4.08	11500.281	48450.305	2.967	156.7	-3.6	NO		NO	bb
6	6 170731M2_7	Standard	162.500	4.08	12932.044	50457.156	3.204	169.2	4.1	NO		NO	bb
7	7 170731M2_8	Standard	162.500	4.08	12029.896	52556.180	2.861	151.1	-7.0	NO		NO	bb
8	8 170731M2_9	Standard	162.500	4.08	12470.056	43779.801	3.560	188.0	15.7	NO		NO	bb
9	9 170731M2_10	Standard	162.500	4.09	16532.346	78259.594	2.641	139.4	-14.2	NO		NO	bb

Dataset: U:\Q4.PRO\results\170731M2\170731M2-CRV.qld

Last Altered: Tuesday, August 01, 2017 10:11:08 Pacific Daylight Time

Printed: Tuesday, August 01, 2017 10:16:34 Pacific Daylight Time

Compound name: 13C2-PFUnA

Response Factor: 1.17213

RRF SD: 0.0984029, Relative SD: 8.39524

Response type: Internal Std (Ref 58), Area * (IS Conc. / IS Area)

Curve type: RF

#	Name	Type	Std. Conc	RT	Area	IS Area	Response	Conc.	%Dev	Conc. Flag	CoD	CoD Flag	x=excluded
1	1 170731M2_2	Standard	12.500	4.15	54062.352	46687.762	14.474	12.3	-1.2	NO		NO	bb
2	2 170731M2_3	Standard	12.500	4.15	65699.883	55126.090	14.898	12.7	1.7	NO		NO	bb
3	3 170731M2_4	Standard	12.500	4.15	60141.438	52064.938	14.439	12.3	-1.5	NO		NO	bb
4	4 170731M2_5	Standard	12.500	4.15	62558.703	55069.406	14.200	12.1	-3.1	NO		NO	bb
5	5 170731M2_6	Standard	12.500	4.15	63691.332	48450.305	16.432	14.0	12.2	NO		NO	bb
6	6 170731M2_7	Standard	12.500	4.16	62353.184	50457.156	15.447	13.2	5.4	NO		NO	bb
7	7 170731M2_8	Standard	12.500	4.15	63269.566	52556.180	15.048	12.8	2.7	NO		NO	bb
8	8 170731M2_9	Standard	12.500	4.15	52677.117	43779.801	15.040	12.8	2.7	NO		NO	bb
9	9 170731M2_10	Standard	12.500	4.16	74412.180	78259.594	11.885	10.1	-18.9	NO		NO	bb

Compound name: 13C2-PFDoA

Response Factor: 0.118471

RRF SD: 0.0126225, Relative SD: 10.6544

Response type: Internal Std (Ref 58), Area * (IS Conc. / IS Area)

Curve type: RF

#	Name	Type	Std. Conc	RT	Area	IS Area	Response	Conc.	%Dev	Conc. Flag	CoD	CoD Flag	x=excluded
1	1 170731M2_2	Standard	12.500	4.31	6100.251	46687.762	1.633	13.8	10.3	NO		NO	bb
2	2 170731M2_3	Standard	12.500	4.31	6198.730	55126.090	1.406	11.9	-5.1	NO		NO	bb
3	3 170731M2_4	Standard	12.500	4.31	6089.570	52064.938	1.462	12.3	-1.3	NO		NO	bb
4	4 170731M2_5	Standard	12.500	4.31	5996.160	55069.406	1.361	11.5	-8.1	NO		NO	bb
5	5 170731M2_6	Standard	12.500	4.31	5858.786	48450.305	1.512	12.8	2.1	NO		NO	bb
6	6 170731M2_7	Standard	12.500	4.31	6554.075	50457.156	1.624	13.7	9.6	NO		NO	bb
7	7 170731M2_8	Standard	12.500	4.31	5701.481	52556.180	1.356	11.4	-8.4	NO		NO	bb
8	8 170731M2_9	Standard	12.500	4.31	6062.306	43779.801	1.731	14.6	16.9	NO		NO	bb
9	9 170731M2_10	Standard	12.500	4.31	7788.229	78259.594	1.244	10.5	-16.0	NO		NO	bb

Dataset: U:\Q4.PRO\results\170731M2\170731M2-CRV.qld

Last Altered: Tuesday, August 01, 2017 10:11:08 Pacific Daylight Time

Printed: Tuesday, August 01, 2017 10:16:34 Pacific Daylight Time

Compound name: d3-N-MeFOSA

Response Factor: 0.0404511

RRF SD: 0.0027023, Relative SD: 6.68042

Response type: Internal Std (Ref 58), Area * (IS Conc. / IS Area)

Curve type: RF

#	Name	Type	Std. Conc	RT	Area	IS Area	Response	Conc.	%Dev	Conc. Flag	CoD	CoD Flag	x=excluded
1	1 170731M2_2	Standard	150.000	4.38	22996.787	46687.762	6.157	152.2	1.5	NO		NO	MM
2	2 170731M2_3	Standard	150.000	4.38	25726.459	55126.090	5.834	144.2	-3.9	NO		NO	bb
3	3 170731M2_4	Standard	150.000	4.38	25550.789	52064.938	6.134	151.6	1.1	NO		NO	bb
4	4 170731M2_5	Standard	150.000	4.38	24786.727	55069.406	5.626	139.1	-7.3	NO		NO	db
5	5 170731M2_6	Standard	150.000	4.38	23582.914	48450.305	6.084	150.4	0.3	NO		NO	bb
6	6 170731M2_7	Standard	150.000	4.38	26155.398	50457.156	6.480	160.2	6.8	NO		NO	bb
7	7 170731M2_8	Standard	150.000	4.38	23085.887	52556.180	5.491	135.7	-9.5	NO		NO	bb
8	8 170731M2_9	Standard	150.000	4.38	23835.992	43779.801	6.806	168.2	12.2	NO		NO	bb
9	9 170731M2_10	Standard	150.000	4.38	37548.465	78259.594	5.997	148.3	-1.2	NO		NO	bb

Compound name: 13C2-PFTeDA

Response Factor: 0.801476

RRF SD: 0.0616954, Relative SD: 7.69773

Response type: Internal Std (Ref 58), Area * (IS Conc. / IS Area)

Curve type: RF

#	Name	Type	Std. Conc	RT	Area	IS Area	Response	Conc.	%Dev	Conc. Flag	CoD	CoD Flag	x=excluded
1	1 170731M2_2	Standard	12.500	4.66	38964.742	46687.762	10.432	13.0	4.1	NO		NO	bb
2	2 170731M2_3	Standard	12.500	4.66	43108.695	55126.090	9.775	12.2	-2.4	NO		NO	bb
3	3 170731M2_4	Standard	12.500	4.66	43416.883	52064.938	10.424	13.0	4.0	NO		NO	bb
4	4 170731M2_5	Standard	12.500	4.66	42363.957	55069.406	9.616	12.0	-4.0	NO		NO	bb
5	5 170731M2_6	Standard	12.500	4.66	38970.395	48450.305	10.054	12.5	0.4	NO		NO	bb
6	6 170731M2_7	Standard	12.500	4.66	42258.219	50457.156	10.469	13.1	4.5	NO		NO	bb
7	7 170731M2_8	Standard	12.500	4.66	40066.441	52556.180	9.529	11.9	-4.9	NO		NO	bb
8	8 170731M2_9	Standard	12.500	4.66	39581.660	43779.801	11.301	14.1	12.8	NO		NO	bb
9	9 170731M2_10	Standard	12.500	4.66	53624.324	78259.594	8.565	10.7	-14.5	NO		NO	bb

Dataset: U:\Q4.PRO\results\170731M2\170731M2-CRV.qld

Last Altered: Tuesday, August 01, 2017 10:11:08 Pacific Daylight Time

Printed: Tuesday, August 01, 2017 10:16:34 Pacific Daylight Time

Compound name: d5-N-ETFOSA

Response Factor: 0.0550774

RRF SD: 0.0033443, Relative SD: 6.07201

Response type: Internal Std (Ref 58), Area * (IS Conc. / IS Area)

Curve type: RF

#	Name	Type	Std. Conc	RT	Area	IS Area	Response	Conc.	%Dev	Conc. Flag	CoD	CoD Flag	x=excluded
1	170731M2_2	Standard	150.000	4.97	32355.941	46687.762	8.663	157.3	4.9	NO		NO	bb
2	170731M2_3	Standard	150.000	4.97	35601.133	55126.090	8.073	146.6	-2.3	NO		NO	bb
3	170731M2_4	Standard	150.000	4.97	34205.117	52064.938	8.212	149.1	-0.6	NO		NO	bb
4	170731M2_5	Standard	150.000	4.97	33521.320	55069.406	7.609	138.1	-7.9	NO		NO	bb
5	170731M2_6	Standard	150.000	4.97	32043.641	48450.305	8.267	150.1	0.1	NO		NO	bb
6	170731M2_7	Standard	150.000	4.97	34405.922	50457.156	8.524	154.8	3.2	NO		NO	bb
7	170731M2_8	Standard	150.000	4.97	32776.059	52556.180	7.795	141.5	-5.6	NO		NO	bd
8	170731M2_9	Standard	150.000	4.97	32444.443	43779.801	9.264	168.2	12.1	NO		NO	bb
9	170731M2_10	Standard	150.000	4.98	49761.906	78259.594	7.948	144.3	-3.8	NO		NO	bb

Compound name: 13C2-PFHxDA

Response Factor: 0.991204

RRF SD: 0.0786595, Relative SD: 7.93575

Response type: Internal Std (Ref 58), Area * (IS Conc. / IS Area)

Curve type: RF

#	Name	Type	Std. Conc	RT	Area	IS Area	Response	Conc.	%Dev	Conc. Flag	CoD	CoD Flag	x=excluded
1	170731M2_2	Standard	5.000	5.03	18578.701	46687.762	4.974	5.0	0.4	NO		NO	bb
2	170731M2_3	Standard	5.000	5.03	21305.383	55126.090	4.831	4.9	-2.5	NO		NO	bb
3	170731M2_4	Standard	5.000	5.03	21093.645	52064.938	5.064	5.1	2.2	NO		NO	bb
4	170731M2_5	Standard	5.000	5.03	20624.443	55069.406	4.681	4.7	-5.5	NO		NO	bb
5	170731M2_6	Standard	5.000	5.03	19494.348	48450.305	5.029	5.1	1.5	NO		NO	bb
6	170731M2_7	Standard	5.000	5.03	20781.805	50457.156	5.148	5.2	3.9	NO		NO	bb
7	170731M2_8	Standard	5.000	5.03	19811.059	52556.180	4.712	4.8	-4.9	NO		NO	bb
8	170731M2_9	Standard	5.000	5.03	20275.766	43779.801	5.789	5.8	16.8	NO		NO	bb
9	170731M2_10	Standard	5.000	5.04	27386.783	78259.594	4.374	4.4	-11.7	NO		NO	bb

Dataset: U:\Q4.PRO\results\170731M2\170731M2-CRV.qld

Last Altered: Tuesday, August 01, 2017 10:11:08 Pacific Daylight Time

Printed: Tuesday, August 01, 2017 10:16:34 Pacific Daylight Time

Compound name: d7-N-MeFOSE

Response Factor: 0.0651506

RRF SD: 0.00469717, Relative SD: 7.20972

Response type: Internal Std (Ref 58), Area * (IS Conc. / IS Area)

Curve type: RF

#	Name	Type	Std. Conc	RT	Area	IS Area	Response	Conc.	%Dev	Conc. Flag	CoD	CoD Flag	x=excluded
1	1 170731M2_2	Standard	150.000	5.43	38065.852	46687.762	10.192	156.4	4.3	NO		NO	bb
2	2 170731M2_3	Standard	150.000	5.43	40818.066	55126.090	9.256	142.1	-5.3	NO		NO	bb
3	3 170731M2_4	Standard	150.000	5.43	40754.777	52064.938	9.785	150.2	0.1	NO		NO	bb
4	4 170731M2_5	Standard	150.000	5.43	39794.629	55069.406	9.033	138.6	-7.6	NO		NO	bb
5	5 170731M2_6	Standard	150.000	5.43	38172.813	48450.305	9.848	151.2	0.8	NO		NO	bb
6	6 170731M2_7	Standard	150.000	5.43	40819.426	50457.156	10.112	155.2	3.5	NO		NO	bb
7	7 170731M2_8	Standard	150.000	5.43	37733.039	52556.180	8.974	137.7	-8.2	NO		NO	bb
8	8 170731M2_9	Standard	150.000	5.43	39369.297	43779.801	11.241	172.5	15.0	NO		NO	bb
9	9 170731M2_10	Standard	150.000	5.43	59556.500	78259.594	9.513	146.0	-2.7	NO		NO	bb

Compound name: d9-N-EtFOSE

Response Factor: 0.0647796

RRF SD: 0.00452035, Relative SD: 6.97805

Response type: Internal Std (Ref 58), Area * (IS Conc. / IS Area)

Curve type: RF

#	Name	Type	Std. Conc	RT	Area	IS Area	Response	Conc.	%Dev	Conc. Flag	CoD	CoD Flag	x=excluded
1	1 170731M2_2	Standard	150.000	5.61	37434.258	46687.762	10.023	154.7	3.1	NO		NO	bb
2	2 170731M2_3	Standard	150.000	5.61	40953.574	55126.090	9.286	143.4	-4.4	NO		NO	bb
3	3 170731M2_4	Standard	150.000	5.61	40593.066	52064.938	9.746	150.4	0.3	NO		NO	bb
4	4 170731M2_5	Standard	150.000	5.61	39083.969	55069.406	8.872	136.9	-8.7	NO		NO	bb
5	5 170731M2_6	Standard	150.000	5.60	37934.445	48450.305	9.787	151.1	0.7	NO		NO	bb
6	6 170731M2_7	Standard	150.000	5.61	40396.703	50457.156	10.008	154.5	3.0	NO		NO	bb
7	7 170731M2_8	Standard	150.000	5.61	37673.949	52556.180	8.960	138.3	-7.8	NO		NO	bb
8	8 170731M2_9	Standard	150.000	5.60	39004.324	43779.801	11.137	171.9	14.6	NO		NO	bb
9	9 170731M2_10	Standard	150.000	5.61	60321.027	78259.594	9.635	148.7	-0.8	NO		NO	bb

Dataset: U:\Q4.PRO\results\170731M2\170731M2-CRV.qld

Last Altered: Tuesday, August 01, 2017 10:11:08 Pacific Daylight Time

Printed: Tuesday, August 01, 2017 10:16:34 Pacific Daylight Time

Compound name: 13C4-PFBA

Response Factor: 1

RRF SD: 3.92523e-017, Relative SD: 3.92523e-015

Response type: Internal Std (Ref 51), Area * (IS Conc. / IS Area)

Curve type: RF

#	Name	Type	Std. Conc	RT	Area	IS Area	Response	Conc.	%Dev	Conc. Flag	CoD	CoD Flag	x=excluded
1	1 170731M2_2	Standard	12.500	1.40	13370.174	13370.174	12.500	12.5	0.0	NO		NO	bb
2	2 170731M2_3	Standard	12.500	1.40	14138.808	14138.808	12.500	12.5	0.0	NO		NO	bb
3	3 170731M2_4	Standard	12.500	1.40	13876.813	13876.813	12.500	12.5	0.0	NO		NO	bb
4	4 170731M2_5	Standard	12.500	1.40	13352.213	13352.213	12.500	12.5	0.0	NO		NO	bb
5	5 170731M2_6	Standard	12.500	1.40	13996.207	13996.207	12.500	12.5	0.0	NO		NO	bb
6	6 170731M2_7	Standard	12.500	1.40	13824.148	13824.148	12.500	12.5	0.0	NO		NO	bb
7	7 170731M2_8	Standard	12.500	1.40	13506.435	13506.435	12.500	12.5	0.0	NO		NO	bb
8	8 170731M2_9	Standard	12.500	1.40	13834.986	13834.986	12.500	12.5	0.0	NO		NO	bb
9	9 170731M2_10	Standard	12.500	1.41	24706.939	24706.939	12.500	12.5	0.0	NO		NO	bb

Compound name: 13C5-PFHxA

Response Factor: 1

RRF SD: 0, Relative SD: 0

Response type: Internal Std (Ref 52), Area * (IS Conc. / IS Area)

Curve type: RF

#	Name	Type	Std. Conc	RT	Area	IS Area	Response	Conc.	%Dev	Conc. Flag	CoD	CoD Flag	x=excluded
1	1 170731M2_2	Standard	5.000	3.16	38888.445	38888.445	5.000	5.0	0.0	NO		NO	bb
2	2 170731M2_3	Standard	5.000	3.17	39697.934	39697.934	5.000	5.0	0.0	NO		NO	bb
3	3 170731M2_4	Standard	5.000	3.16	39547.027	39547.027	5.000	5.0	0.0	NO		NO	bb
4	4 170731M2_5	Standard	5.000	3.16	39438.602	39438.602	5.000	5.0	0.0	NO		NO	bb
5	5 170731M2_6	Standard	5.000	3.17	42060.418	42060.418	5.000	5.0	0.0	NO		NO	bb
6	6 170731M2_7	Standard	5.000	3.17	40025.766	40025.766	5.000	5.0	0.0	NO		NO	bb
7	7 170731M2_8	Standard	5.000	3.16	39102.801	39102.801	5.000	5.0	0.0	NO		NO	bb
8	8 170731M2_9	Standard	5.000	3.16	39589.105	39589.105	5.000	5.0	0.0	NO		NO	bb
9	9 170731M2_10	Standard	5.000	3.16	83770.414	83770.414	5.000	5.0	0.0	NO		NO	bb

Dataset: U:\Q4.PRO\results\170731M2\170731M2-CRV.qld

Last Altered: Tuesday, August 01, 2017 10:11:08 Pacific Daylight Time
 Printed: Tuesday, August 01, 2017 10:16:34 Pacific Daylight Time

Compound name: 13C3-PFHxS

Response Factor: 1

RRF SD: 1.30185e-016, Relative SD: 1.30185e-014

Response type: Internal Std (Ref 53), Area * (IS Conc. / IS Area)

Curve type: RF

#	Name	Type	Std. Conc	RT	Area	IS Area	Response	Conc.	%Dev	Conc. Flag	CoD	CoD Flag	x=excluded
1	1 170731M2_2	Standard	12.500	3.50	8046.377	8046.377	12.500	12.5	0.0	NO		NO	bb
2	2 170731M2_3	Standard	12.500	3.51	8495.484	8495.484	12.500	12.5	0.0	NO		NO	bb
3	3 170731M2_4	Standard	12.500	3.50	8882.063	8882.063	12.500	12.5	0.0	NO		NO	bb
4	4 170731M2_5	Standard	12.500	3.50	8188.101	8188.101	12.500	12.5	0.0	NO		NO	bb
5	5 170731M2_6	Standard	12.500	3.51	8591.091	8591.091	12.500	12.5	0.0	NO		NO	bb
6	6 170731M2_7	Standard	12.500	3.51	8363.203	8363.203	12.500	12.5	0.0	NO		NO	bb
7	7 170731M2_8	Standard	12.500	3.50	7776.584	7776.584	12.500	12.5	0.0	NO		NO	bb
8	8 170731M2_9	Standard	12.500	3.51	8119.819	8119.819	12.500	12.5	0.0	NO		NO	bb
9	9 170731M2_10	Standard	12.500	3.51	13173.476	13173.476	12.500	12.5	0.0	NO		NO	bb

Compound name: 13C8-PFOA

Response Factor: 1

RRF SD: 0, Relative SD: 0

Response type: Internal Std (Ref 54), Area * (IS Conc. / IS Area)

Curve type: RF

#	Name	Type	Std. Conc	RT	Area	IS Area	Response	Conc.	%Dev	Conc. Flag	CoD	CoD Flag	x=excluded
1	1 170731M2_2	Standard	12.500	3.64	45613.742	45613.742	12.500	12.5	0.0	NO		NO	bb
2	2 170731M2_3	Standard	12.500	3.64	51389.625	51389.625	12.500	12.5	0.0	NO		NO	bb
3	3 170731M2_4	Standard	12.500	3.63	54967.332	54967.332	12.500	12.5	0.0	NO		NO	bb
4	4 170731M2_5	Standard	12.500	3.63	48131.012	48131.012	12.500	12.5	0.0	NO		NO	bb
5	5 170731M2_6	Standard	12.500	3.64	48854.391	48854.391	12.500	12.5	0.0	NO		NO	bb
6	6 170731M2_7	Standard	12.500	3.64	49711.629	49711.629	12.500	12.5	0.0	NO		NO	bb
7	7 170731M2_8	Standard	12.500	3.64	49752.918	49752.918	12.500	12.5	0.0	NO		NO	bb
8	8 170731M2_9	Standard	12.500	3.64	48614.910	48614.910	12.500	12.5	0.0	NO		NO	bb
9	9 170731M2_10	Standard	12.500	3.64	75486.695	75486.695	12.500	12.5	0.0	NO		NO	bb

Dataset: U:\Q4.PRO\results\170731M2\170731M2-CRV.qld

Last Altered: Tuesday, August 01, 2017 10:11:08 Pacific Daylight Time

Printed: Tuesday, August 01, 2017 10:16:34 Pacific Daylight Time

Compound name: 13C9-PFNA

Response Factor: 1

RRF SD: 3.92523e-017, Relative SD: 3.92523e-015

Response type: Internal Std (Ref 55), Area * (IS Conc. / IS Area)

Curve type: RF

#	Name	Type	Std. Conc	RT	Area	IS Area	Response	Conc.	%Dev	Conc. Flag	CoD	CoD Flag	x=excluded
1	1 170731M2_2	Standard	12.500	3.81	48472.340	48472.340	12.500	12.5	0.0	NO		NO	bb
2	2 170731M2_3	Standard	12.500	3.82	53412.238	53412.238	12.500	12.5	0.0	NO		NO	bb
3	3 170731M2_4	Standard	12.500	3.81	53921.699	53921.699	12.500	12.5	0.0	NO		NO	bb
4	4 170731M2_5	Standard	12.500	3.81	54390.477	54390.477	12.500	12.5	0.0	NO		NO	bb
5	5 170731M2_6	Standard	12.500	3.82	50780.711	50780.711	12.500	12.5	0.0	NO		NO	bb
6	6 170731M2_7	Standard	12.500	3.82	55837.012	55837.012	12.500	12.5	0.0	NO		NO	bb
7	7 170731M2_8	Standard	12.500	3.82	44552.844	44552.844	12.500	12.5	0.0	NO		NO	bb
8	8 170731M2_9	Standard	12.500	3.81	43921.875	43921.875	12.500	12.5	0.0	NO		NO	bb
9	9 170731M2_10	Standard	12.500	3.82	78755.734	78755.734	12.500	12.5	0.0	NO		NO	bb

Compound name: 13C4-PFOS

Response Factor: 1

RRF SD: 3.92523e-017, Relative SD: 3.92523e-015

Response type: Internal Std (Ref 56), Area * (IS Conc. / IS Area)

Curve type: RF

#	Name	Type	Std. Conc	RT	Area	IS Area	Response	Conc.	%Dev	Conc. Flag	CoD	CoD Flag	x=excluded
1	1 170731M2_2	Standard	12.500	3.87	9416.050	9416.050	12.500	12.5	0.0	NO		NO	bb
2	2 170731M2_3	Standard	12.500	3.87	9484.859	9484.859	12.500	12.5	0.0	NO		NO	bb
3	3 170731M2_4	Standard	12.500	3.87	9437.330	9437.330	12.500	12.5	0.0	NO		NO	bb
4	4 170731M2_5	Standard	12.500	3.87	8900.184	8900.184	12.500	12.5	0.0	NO		NO	bb
5	5 170731M2_6	Standard	12.500	3.87	9014.546	9014.546	12.500	12.5	0.0	NO		NO	bb
6	6 170731M2_7	Standard	12.500	3.87	8997.038	8997.038	12.500	12.5	0.0	NO		NO	bb
7	7 170731M2_8	Standard	12.500	3.87	8503.210	8503.210	12.500	12.5	0.0	NO		NO	bb
8	8 170731M2_9	Standard	12.500	3.87	8476.880	8476.880	12.500	12.5	0.0	NO		NO	bb
9	9 170731M2_10	Standard	12.500	3.87	11498.018	11498.018	12.500	12.5	0.0	NO		NO	bb

Dataset: U:\Q4.PRO\results\170731M2\170731M2-CRV.qld

Last Altered: Tuesday, August 01, 2017 10:11:08 Pacific Daylight Time

Printed: Tuesday, August 01, 2017 10:16:34 Pacific Daylight Time

Compound name: 13C6-PFDA

Response Factor: 1

RRF SD: 7.85046e-017, Relative SD: 7.85046e-015

Response type: Internal Std (Ref 57), Area * (IS Conc. / IS Area)

Curve type: RF

#	Name	Type	Std. Conc	RT	Area	IS Area	Response	Conc.	%Dev	Conc. Flag	CoD	CoD Flag	x=excluded
1	1 170731M2_2	Standard	12.500	3.99	48495.309	48495.309	12.500	12.5	0.0	NO		NO	bb
2	2 170731M2_3	Standard	12.500	3.99	59901.941	59901.941	12.500	12.5	0.0	NO		NO	bb
3	3 170731M2_4	Standard	12.500	3.99	59169.184	59169.184	12.500	12.5	0.0	NO		NO	bb
4	4 170731M2_5	Standard	12.500	3.98	50594.809	50594.809	12.500	12.5	0.0	NO		NO	bb
5	5 170731M2_6	Standard	12.500	3.99	46199.484	46199.484	12.500	12.5	0.0	NO		NO	bb
6	6 170731M2_7	Standard	12.500	3.99	55659.504	55659.504	12.500	12.5	0.0	NO		NO	bb
7	7 170731M2_8	Standard	12.500	3.99	46843.121	46843.121	12.500	12.5	0.0	NO		NO	bb
8	8 170731M2_9	Standard	12.500	3.99	48865.242	48865.242	12.500	12.5	0.0	NO		NO	bb
9	9 170731M2_10	Standard	12.500	3.99	77377.094	77377.094	12.500	12.5	0.0	NO		NO	bb

Compound name: 13C7-PFUnA

Response Factor: 1

RRF SD: 8.77708e-017, Relative SD: 8.77708e-015

Response type: Internal Std (Ref 58), Area * (IS Conc. / IS Area)

Curve type: RF

#	Name	Type	Std. Conc	RT	Area	IS Area	Response	Conc.	%Dev	Conc. Flag	CoD	CoD Flag	x=excluded
1	1 170731M2_2	Standard	12.500	4.15	46687.762	46687.762	12.500	12.5	0.0	NO		NO	bb
2	2 170731M2_3	Standard	12.500	4.16	55126.090	55126.090	12.500	12.5	0.0	NO		NO	bb
3	3 170731M2_4	Standard	12.500	4.15	52064.938	52064.938	12.500	12.5	0.0	NO		NO	bb
4	4 170731M2_5	Standard	12.500	4.15	55069.406	55069.406	12.500	12.5	0.0	NO		NO	bb
5	5 170731M2_6	Standard	12.500	4.15	48450.305	48450.305	12.500	12.5	0.0	NO		NO	bb
6	6 170731M2_7	Standard	12.500	4.15	50457.156	50457.156	12.500	12.5	0.0	NO		NO	bb
7	7 170731M2_8	Standard	12.500	4.15	52556.180	52556.180	12.500	12.5	0.0	NO		NO	bb
8	8 170731M2_9	Standard	12.500	4.15	43779.801	43779.801	12.500	12.5	0.0	NO		NO	bb
9	9 170731M2_10	Standard	12.500	4.16	78259.594	78259.594	12.500	12.5	0.0	NO		NO	bb

Dataset: Untitled

Last Altered: Tuesday, August 01, 2017 10:20:34 Pacific Daylight Time

Printed: Tuesday, August 01, 2017 10:21:31 Pacific Daylight Time

Method: U:\Q4.PRO\MethDB\PFAS_FULL_7-20-17.mdb 01 Aug 2017 09:55:07

Calibration: U:\Q4.PRO\CurveDB\C18_VAL-PFAS_Q4_7-31-17-FULL.cdb 01 Aug 2017 10:11:08

Compound name: PFBA

	Name	ID	Acq.Date	Acq.Time
1	170731M2_1	IPA	01-Aug-17	00:29:09
2	170731M2_2	ST170731M2-1 PFC CS-2 17G3107	01-Aug-17	00:39:54
3	170731M2_3	ST170731M2-2 PFC CS-1 17G3108	01-Aug-17	00:50:40
4	170731M2_4	ST170731M2-3 PFC CS0 17G3109	01-Aug-17	01:01:18
5	170731M2_5	ST170731M2-4 PFC CS1 17G3110	01-Aug-17	01:12:05
6	170731M2_6	ST170731M2-5 PFC CS2 17G3111	01-Aug-17	01:22:43
7	170731M2_7	ST170731M2-6 PFC CS3 17G3105	01-Aug-17	01:33:30
8	170731M2_8	ST170731M2-7 PFC CS4 17G3112	01-Aug-17	01:44:08
9	170731M2_9	ST170731M2-8 PFC CS5 17G3113	01-Aug-17	01:54:46
10	170731M2_10	ST170731M2-9 PFC CS6 17G2801	01-Aug-17	02:05:40
11	170731M2_11	ST170731M2-10 PFC CS7 17G2802	01-Aug-17	02:16:49
12	170731M2_12	IPA	01-Aug-17	02:27:32
13	170731M2_13	SS170731M2-1 PFC SSS 17G3106	01-Aug-17	02:38:37
14	170731M2_14	IPA	01-Aug-17	02:49:24

Dataset: U:\Q4.PRO\results\170731M2\170731M2-CRV.qld

Last Altered: Tuesday, August 01, 2017 10:11:08 Pacific Daylight Time

Printed: Tuesday, August 01, 2017 10:14:31 Pacific Daylight Time

Method: U:\Q4.PRO\MethDB\PFAS_FULL_7-20-17.mdb 01 Aug 2017 09:55:07

Calibration: U:\Q4.PRO\CurveDB\C18_VAL-PFAS_Q4_7-31-17-FULL.cdb 01 Aug 2017 10:11:08

Compound name: PFBA

Coefficient of Determination: $R^2 = 0.999898$

Calibration curve: $6.26653e-005 * x^2 + 1.07835 * x + 0.0734459$

Response type: Internal Std (Ref 28), Area * (IS Conc. / IS Area)

Curve type: 2nd Order, Origin: Include, Weighting: 1/x, Axis trans: None

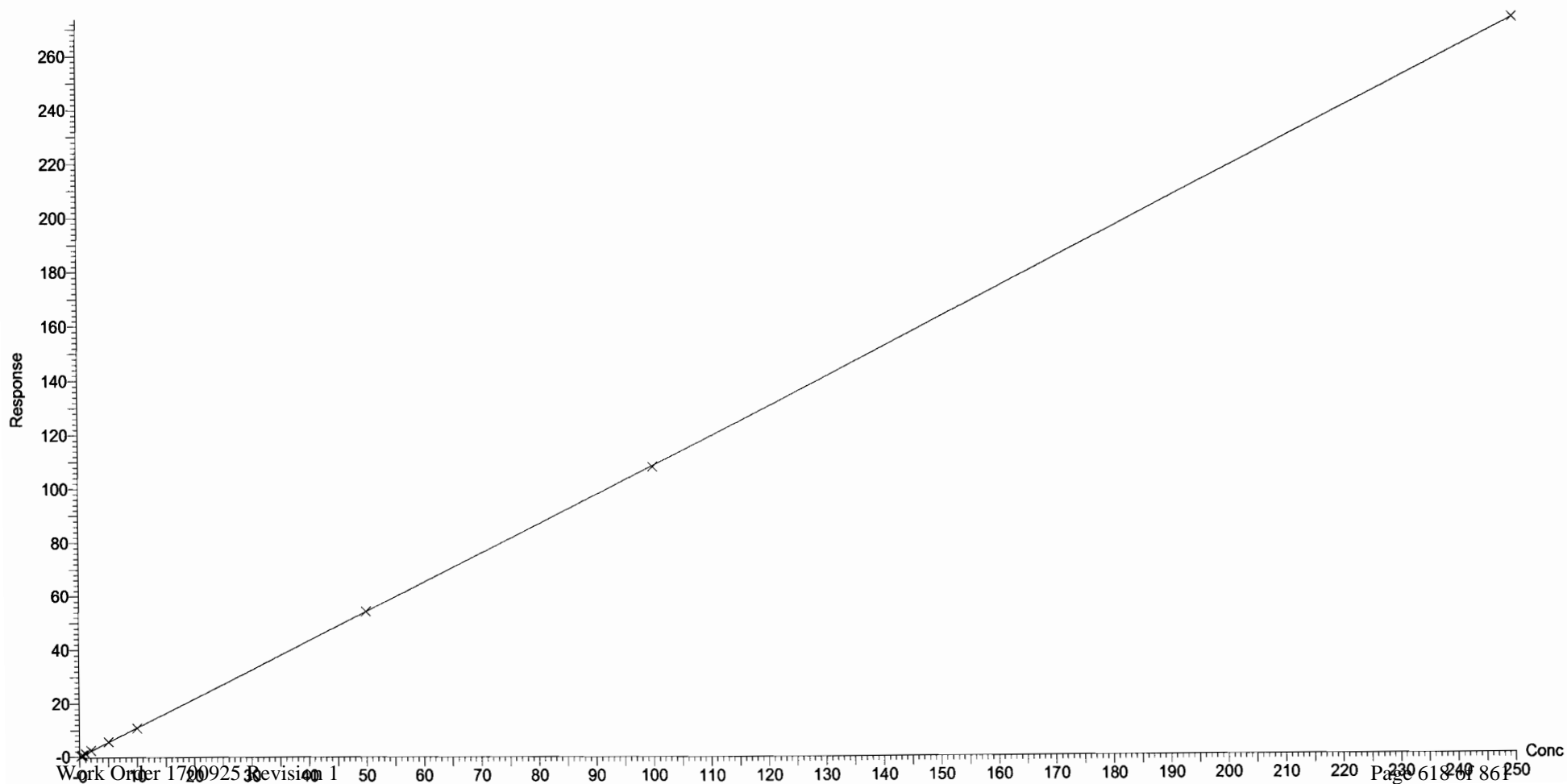

Dataset: U:\Q4.PRO\results\170731M2\170731M2-CRV.qld

Last Altered: Tuesday, August 01, 2017 10:11:08 Pacific Daylight Time

Printed: Tuesday, August 01, 2017 10:14:31 Pacific Daylight Time

Compound name: PFPeA

Correlation coefficient: $r = 0.999842$, $r^2 = 0.999685$

Calibration curve: $0.95207 * x + 0.034134$

Response type: Internal Std (Ref 29), Area * (IS Conc. / IS Area)

Curve type: Linear, Origin: Exclude, Weighting: 1/x, Axis trans: None

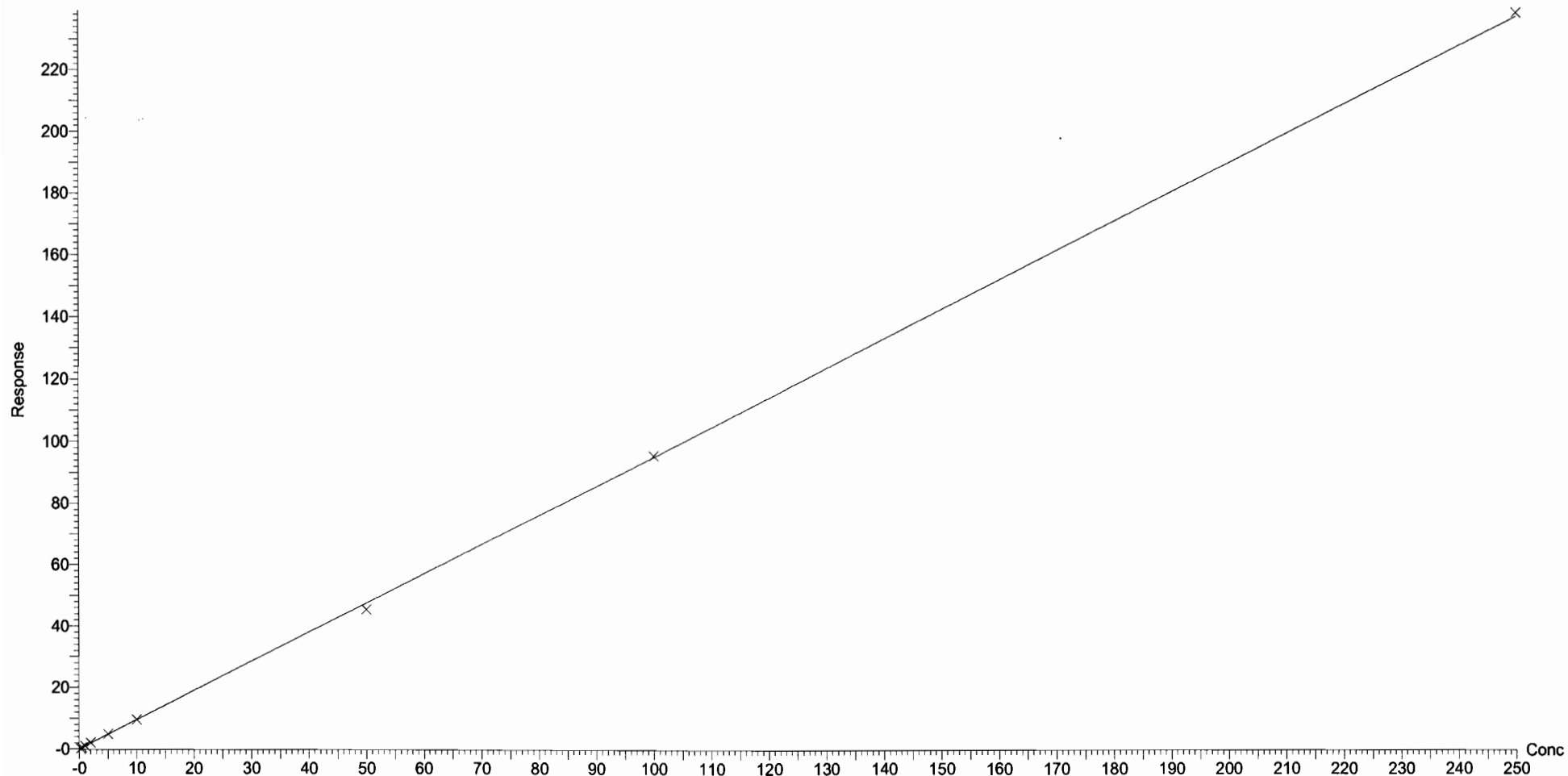

Dataset: U:\Q4.PRO\results\170731M2\170731M2-CRV.qld

Last Altered: Tuesday, August 01, 2017 10:11:08 Pacific Daylight Time

Printed: Tuesday, August 01, 2017 10:14:31 Pacific Daylight Time

Compound name: PFBS

Correlation coefficient: $r = 0.999700$, $r^2 = 0.999400$

Calibration curve: $1.88408 * x + 0.0670139$

Response type: Internal Std (Ref 30), Area * (IS Conc. / IS Area)

Curve type: Linear, Origin: Exclude, Weighting: 1/x, Axis trans: None

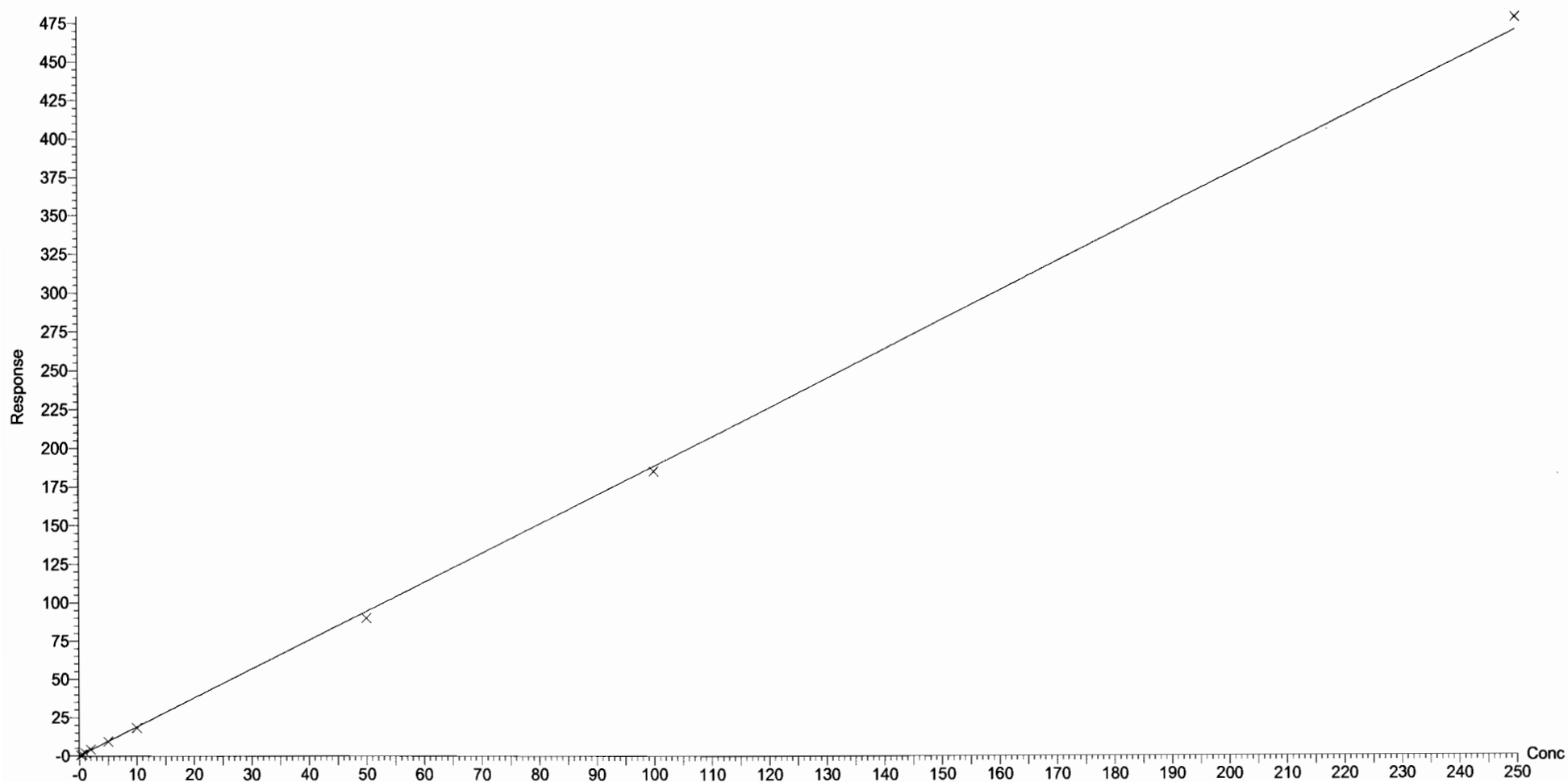

Dataset: U:\Q4.PRO\results\170731M2\170731M2-CRV.qld

Last Altered: Tuesday, August 01, 2017 10:11:08 Pacific Daylight Time

Printed: Tuesday, August 01, 2017 10:14:31 Pacific Daylight Time

Compound name: PFHxA

Correlation coefficient: $r = 0.999770$, $r^2 = 0.999541$

Calibration curve: $1.38743 * x + 0.151774$

Response type: Internal Std (Ref 31), Area * (IS Conc. / IS Area)

Curve type: Linear, Origin: Exclude, Weighting: 1/x, Axis trans: None

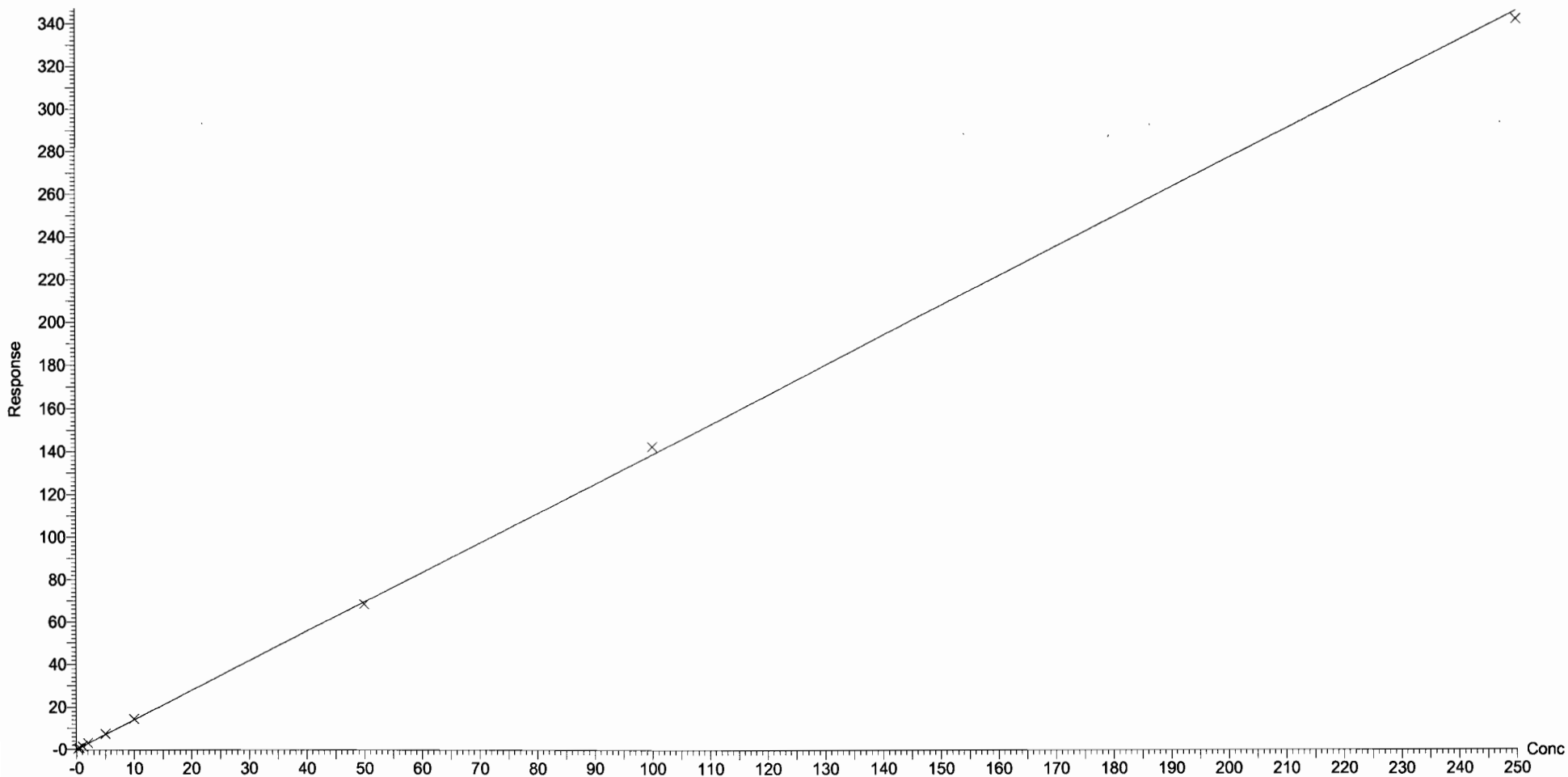

Dataset: U:\Q4.PRO\results\170731M2\170731M2-CRV.qld

Last Altered: Tuesday, August 01, 2017 10:11:08 Pacific Daylight Time

Printed: Tuesday, August 01, 2017 10:14:31 Pacific Daylight Time

Compound name: PFHpA

Correlation coefficient: $r = 0.999907$, $r^2 = 0.999814$

Calibration curve: $1.19527 * x + 0.0770691$

Response type: Internal Std (Ref 32), Area * (IS Conc. / IS Area)

Curve type: Linear, Origin: Exclude, Weighting: 1/x, Axis trans: None

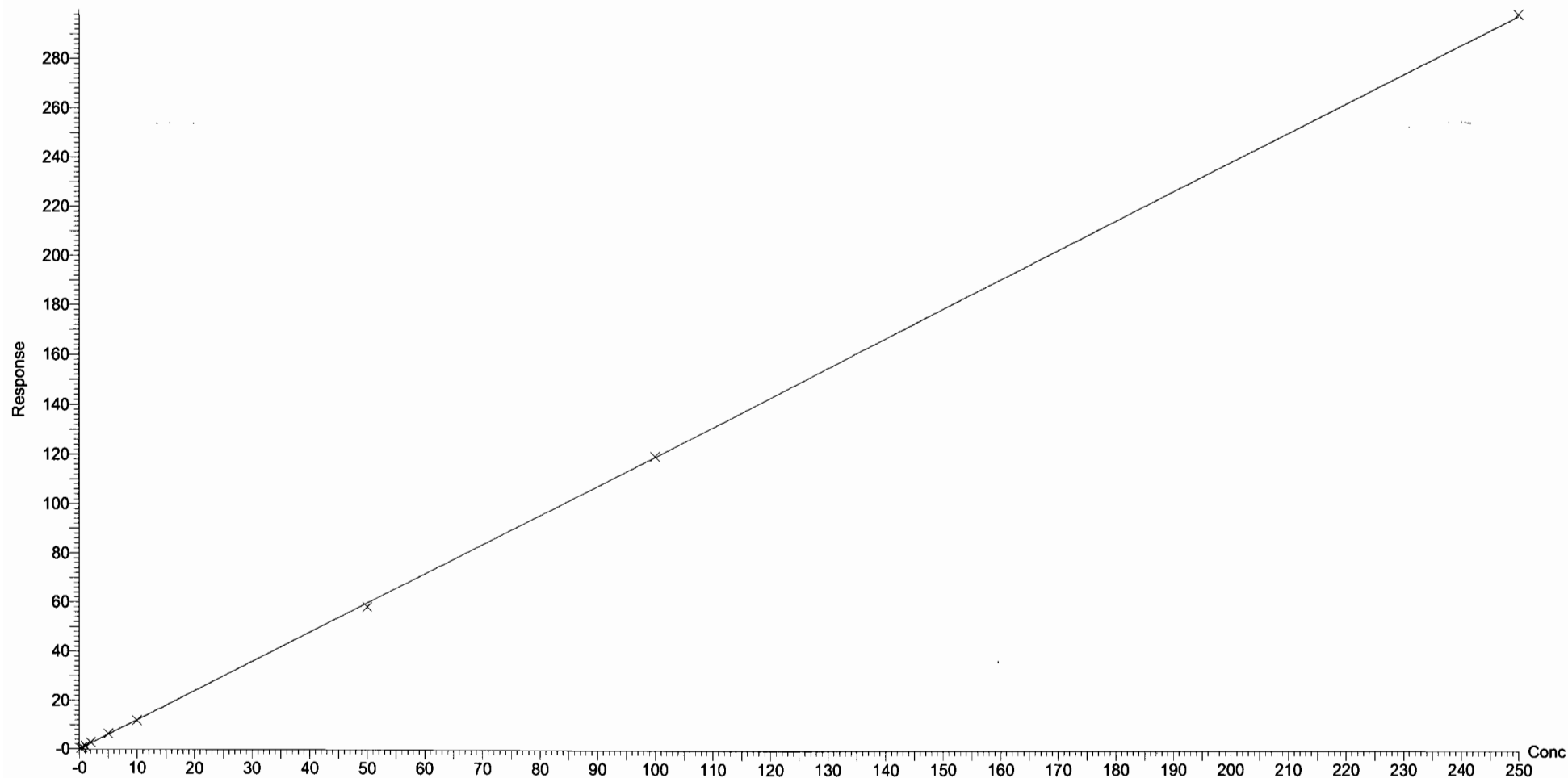

Dataset: U:\Q4.PRO\results\170731M2\170731M2-CRV.qld

Last Altered: Tuesday, August 01, 2017 10:11:08 Pacific Daylight Time

Printed: Tuesday, August 01, 2017 10:14:31 Pacific Daylight Time

Compound name: PFHxS

Correlation coefficient: $r = 0.998411$, $r^2 = 0.996824$

Calibration curve: $1.6806 * x + 0.0313148$

Response type: Internal Std (Ref 33), Area * (IS Conc. / IS Area)

Curve type: Linear, Origin: Exclude, Weighting: 1/x, Axis trans: None

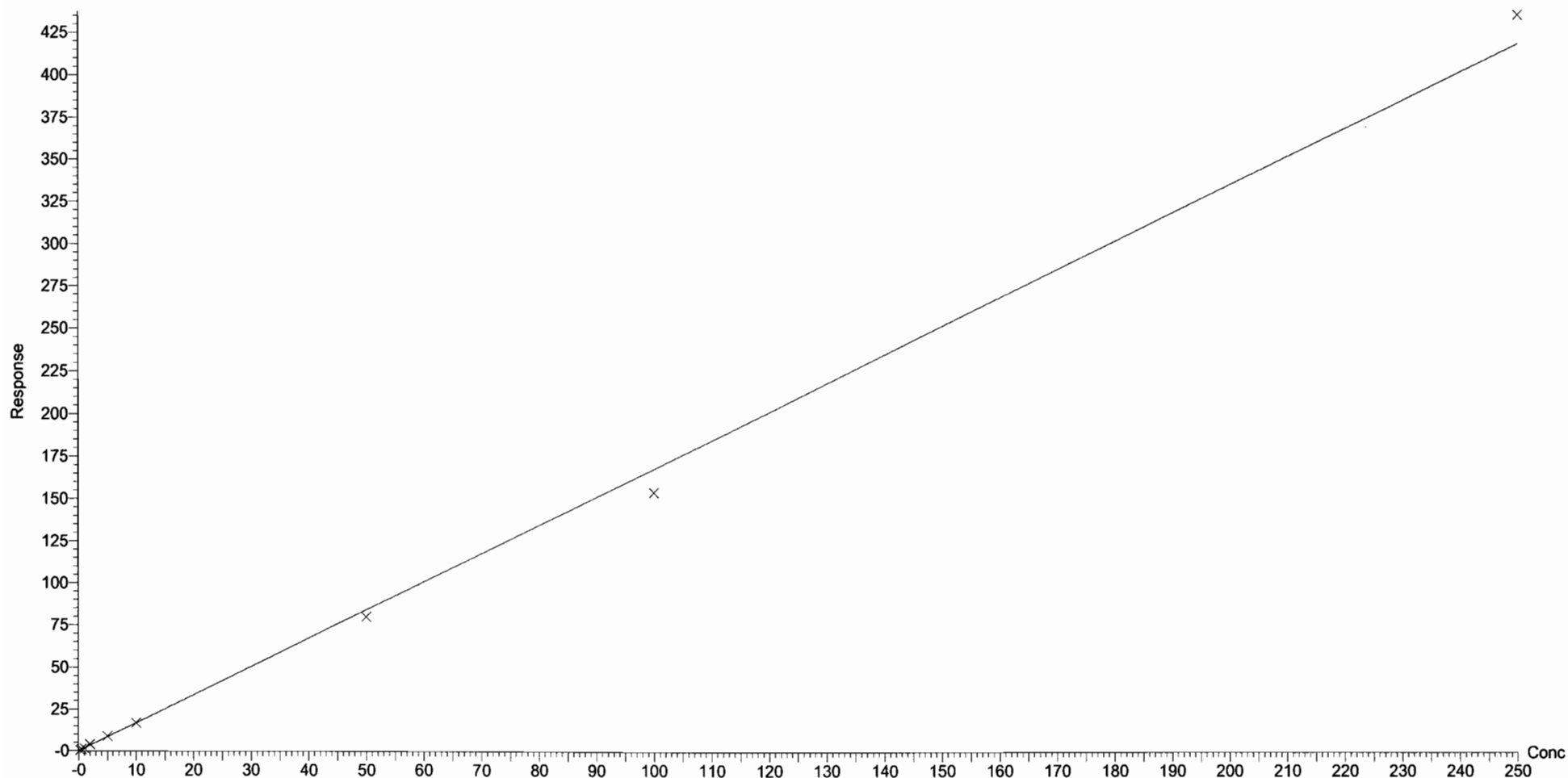

Dataset: U:\Q4.PRO\results\170731M2\170731M2-CRV.qld

Last Altered: Tuesday, August 01, 2017 10:11:08 Pacific Daylight Time

Printed: Tuesday, August 01, 2017 10:14:31 Pacific Daylight Time

Compound name: 6:2 FTS

Coefficient of Determination: $R^2 = 0.999797$

Calibration curve: $-0.00364043 * x^2 + 1.16681 * x + -0.0592153$

Response type: Internal Std (Ref 34), Area * (IS Conc. / IS Area)

Curve type: 2nd Order, Origin: Exclude, Weighting: 1/x, Axis trans: None

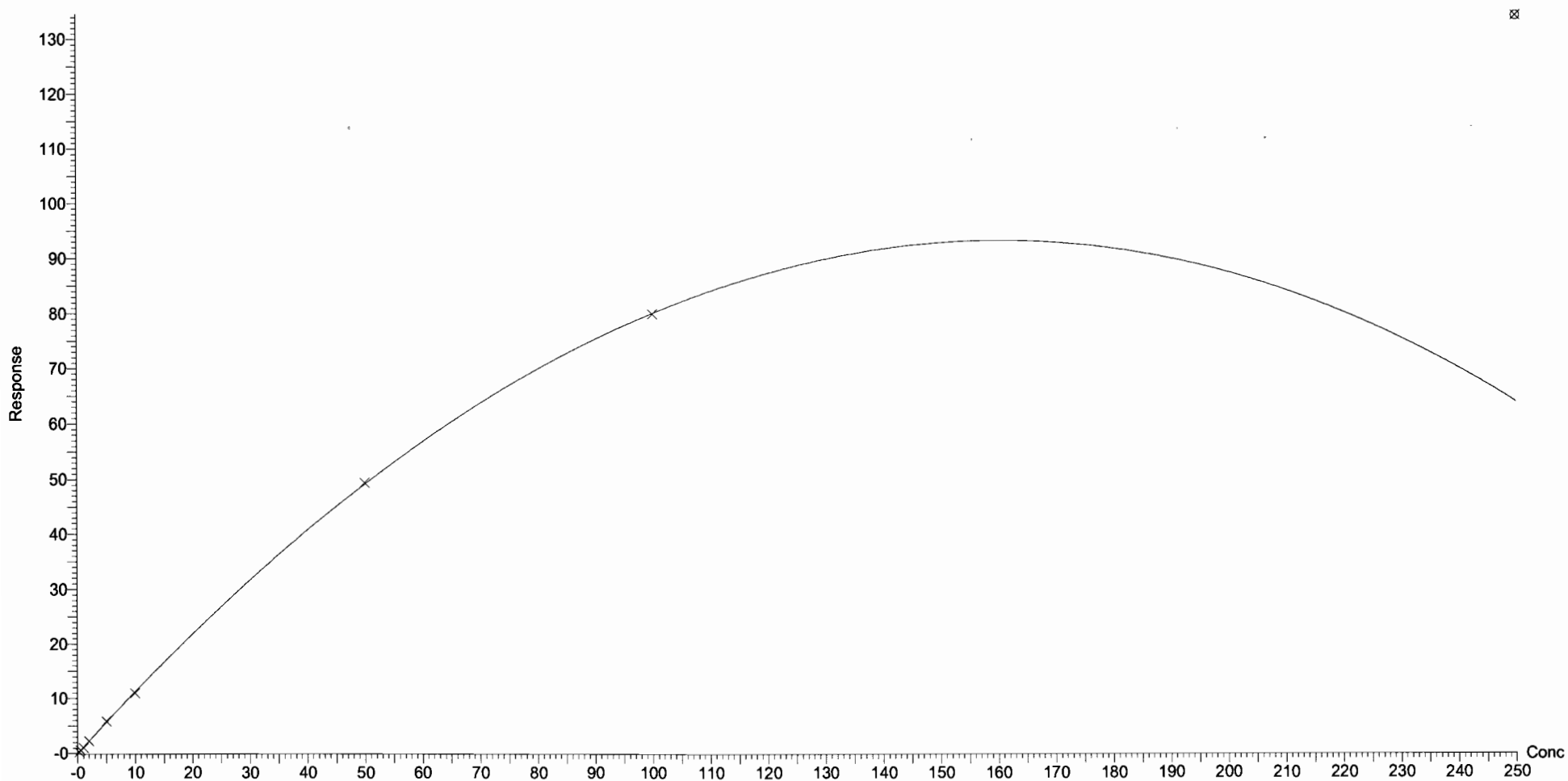

Dataset: U:\Q4.PRO\results\170731M2\170731M2-CRV.qld

Last Altered: Tuesday, August 01, 2017 10:11:08 Pacific Daylight Time

Printed: Tuesday, August 01, 2017 10:14:31 Pacific Daylight Time

Compound name: PFOA

Correlation coefficient: $r = 0.999910$, $r^2 = 0.999821$

Calibration curve: $0.953928 * x + 0.14566$

Response type: Internal Std (Ref 35), Area * (IS Conc. / IS Area)

Curve type: Linear, Origin: Exclude, Weighting: 1/x, Axis trans: None

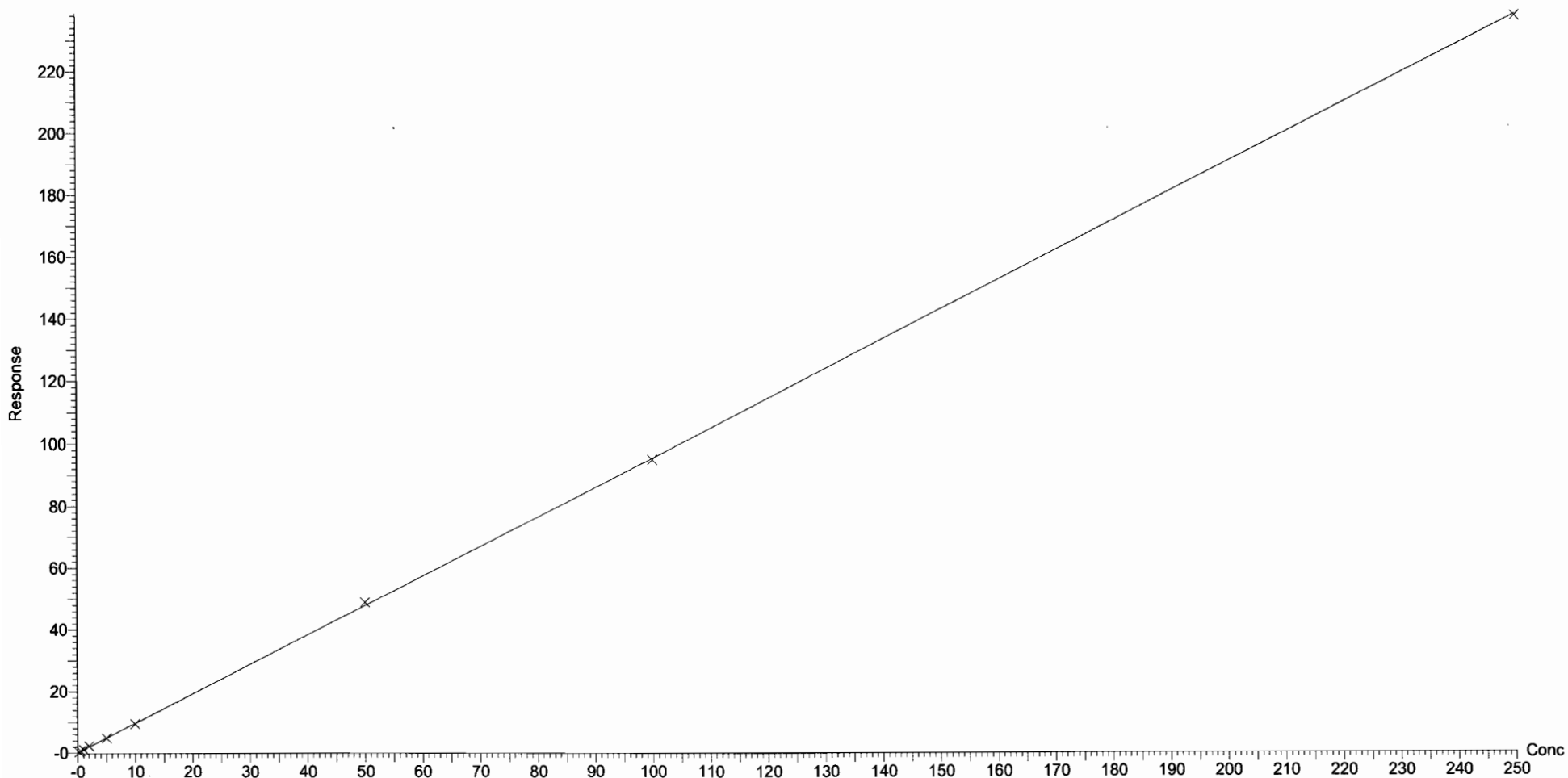

Dataset: U:\Q4.PRO\results\170731M2\170731M2-CRV.qld

Last Altered: Tuesday, August 01, 2017 10:11:08 Pacific Daylight Time

Printed: Tuesday, August 01, 2017 10:14:31 Pacific Daylight Time

Compound name: PFHpS

Correlation coefficient: $r = 0.999006$, $r^2 = 0.998013$

Calibration curve: $0.0861619 * x + 0.0071876$

Response type: Internal Std (Ref 35), Area * (IS Conc. / IS Area)

Curve type: Linear, Origin: Include, Weighting: 1/x, Axis trans: None

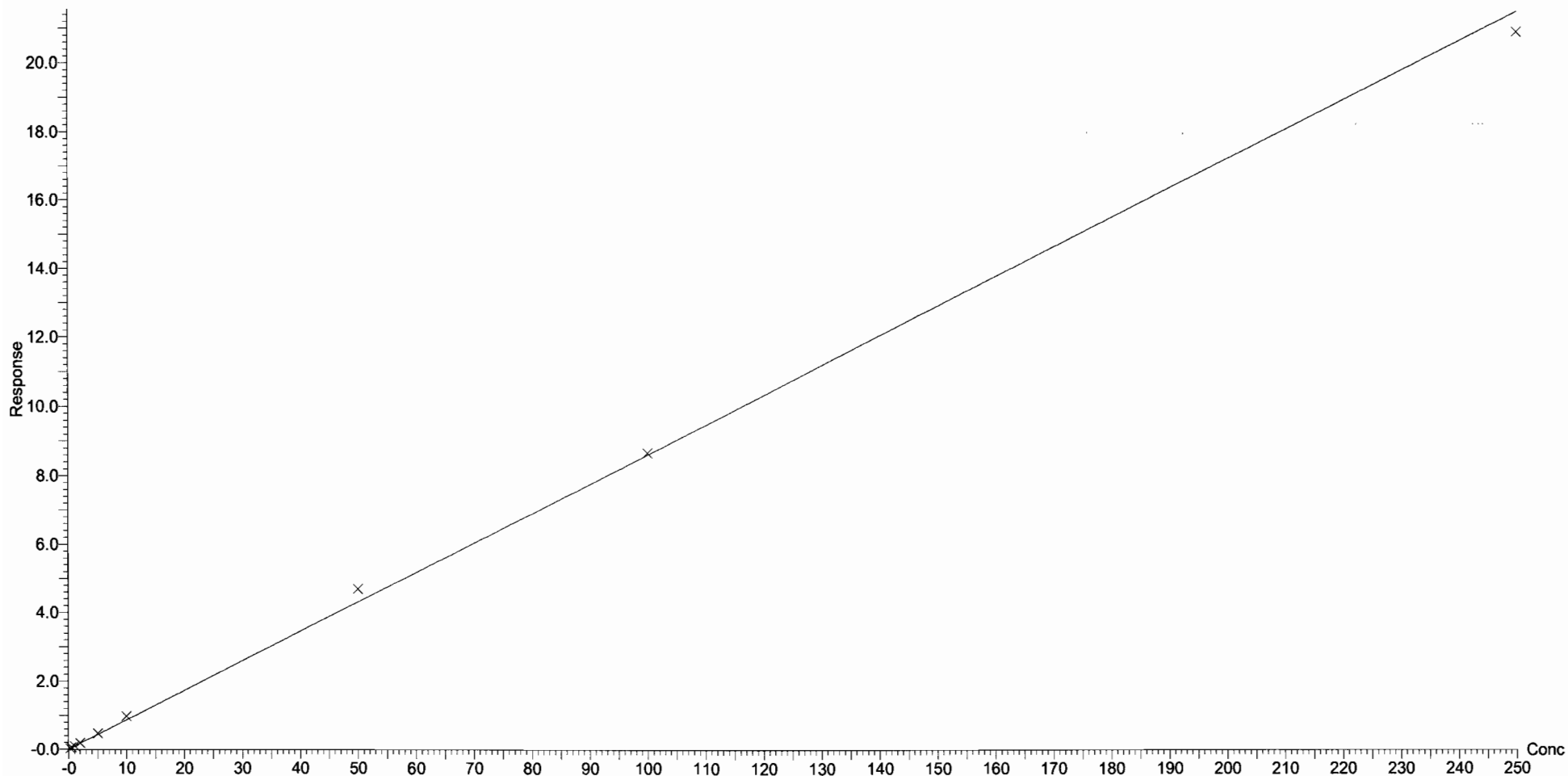

Dataset: U:\Q4.PRO\results\170731M2\170731M2-CRV.qld

Last Altered: Tuesday, August 01, 2017 10:11:08 Pacific Daylight Time

Printed: Tuesday, August 01, 2017 10:14:31 Pacific Daylight Time

Compound name: PFNA

Correlation coefficient: $r = 0.999697$, $r^2 = 0.999394$

Calibration curve: $1.08541 * x + 0.0735739$

Response type: Internal Std (Ref 36), Area * (IS Conc. / IS Area)

Curve type: Linear, Origin: Exclude, Weighting: 1/x, Axis trans: None

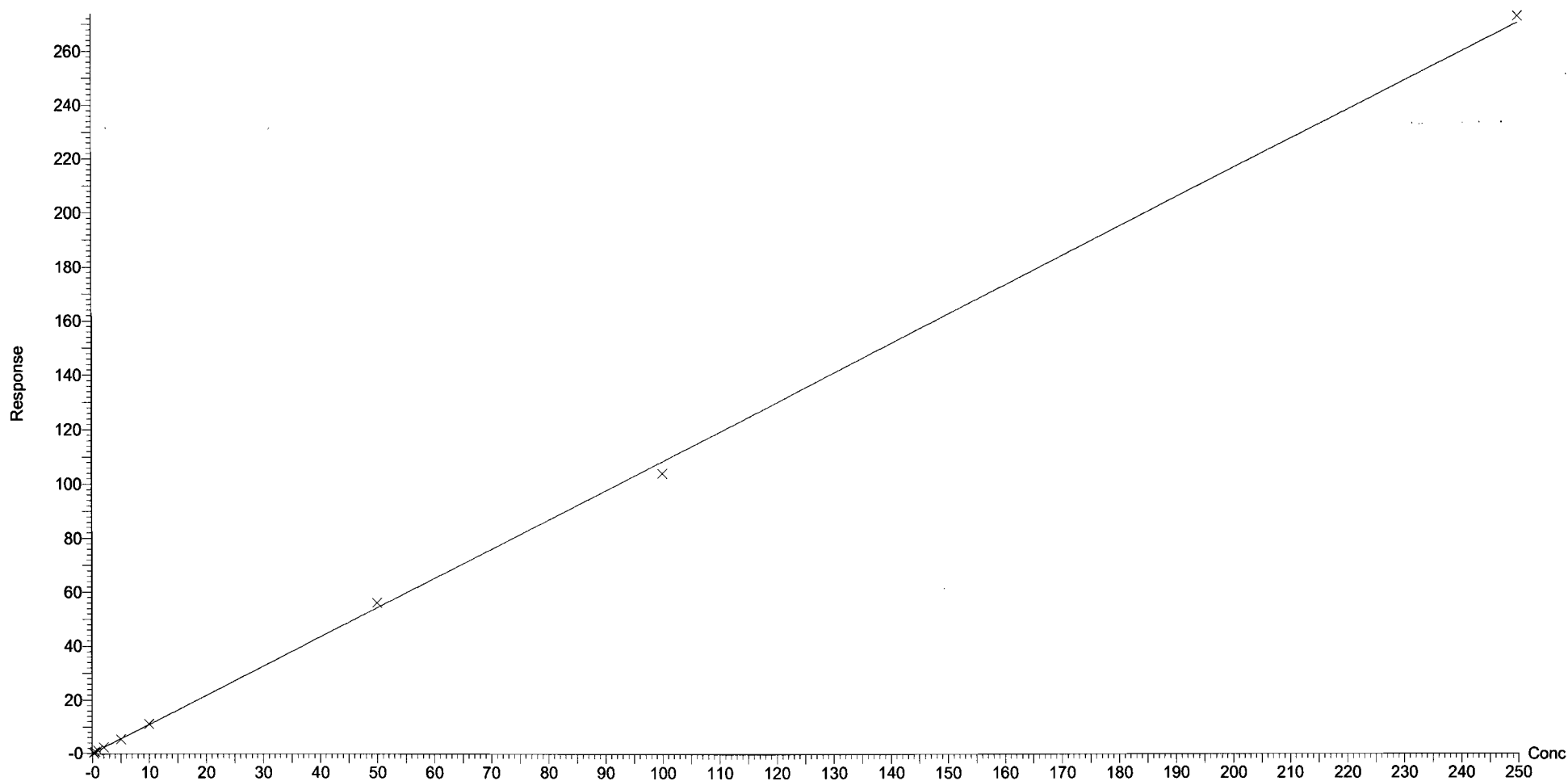

Dataset: U:\Q4.PRO\results\170731M2\170731M2-CRV.qld

Last Altered: Tuesday, August 01, 2017 10:11:08 Pacific Daylight Time

Printed: Tuesday, August 01, 2017 10:14:31 Pacific Daylight Time

Compound name: PFOSA

Correlation coefficient: $r = 0.999883$, $r^2 = 0.999766$

Calibration curve: $1.0734 * x + -0.0271184$

Response type: Internal Std (Ref 37), Area * (IS Conc. / IS Area)

Curve type: Linear, Origin: Exclude, Weighting: 1/x, Axis trans: None

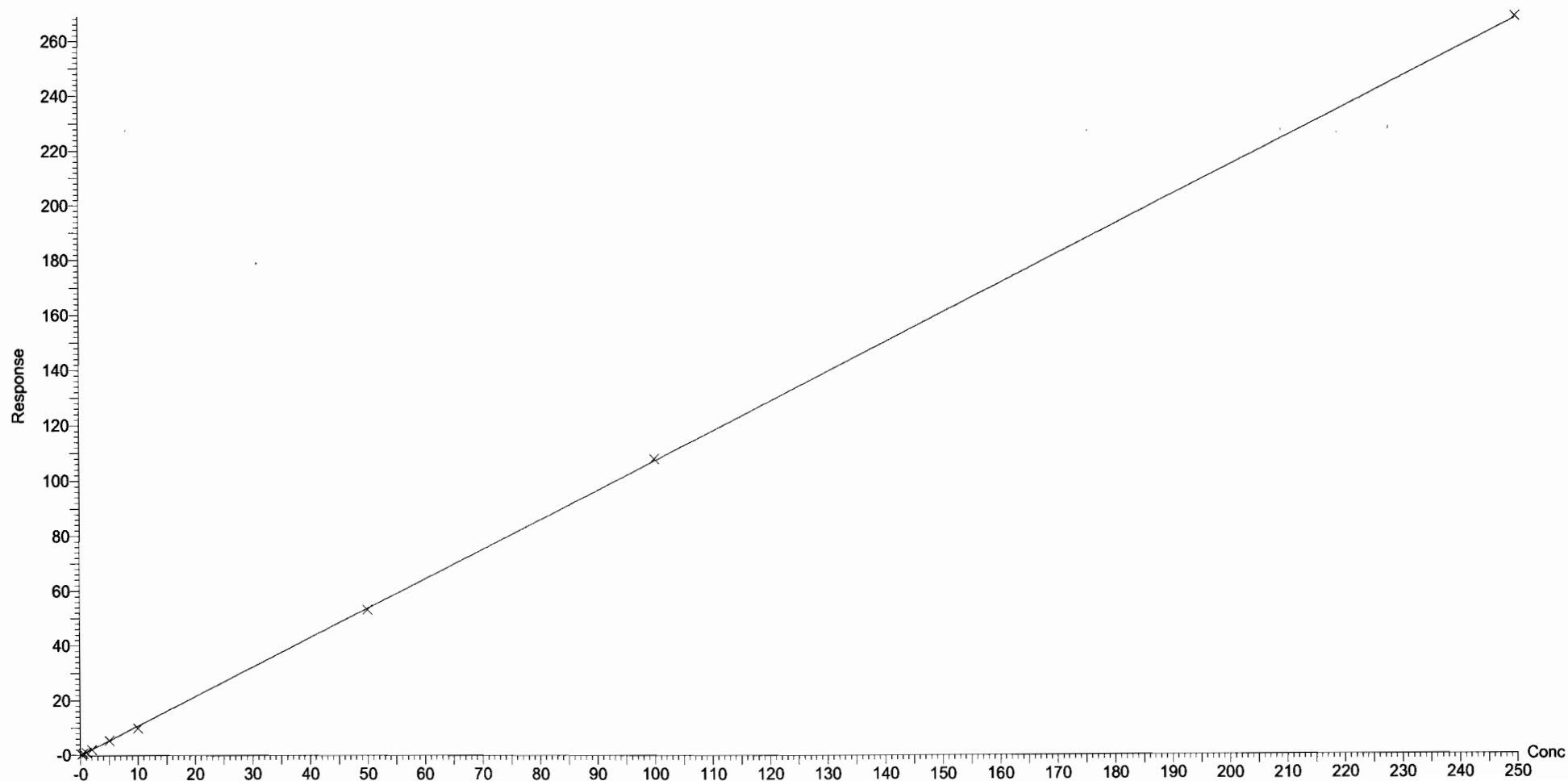

Dataset: U:\Q4.PRO\results\170731M2\170731M2-CRV.qld

Last Altered: Tuesday, August 01, 2017 10:11:08 Pacific Daylight Time

Printed: Tuesday, August 01, 2017 10:14:31 Pacific Daylight Time

Compound name: PFOS

Coefficient of Determination: $R^2 = 0.999779$

Calibration curve: $0.000313423 * x^2 + 1.01509 * x + 0.0486823$

Response type: Internal Std (Ref 38), Area * (IS Conc. / IS Area)

Curve type: 2nd Order, Origin: Include, Weighting: 1/x, Axis trans: None

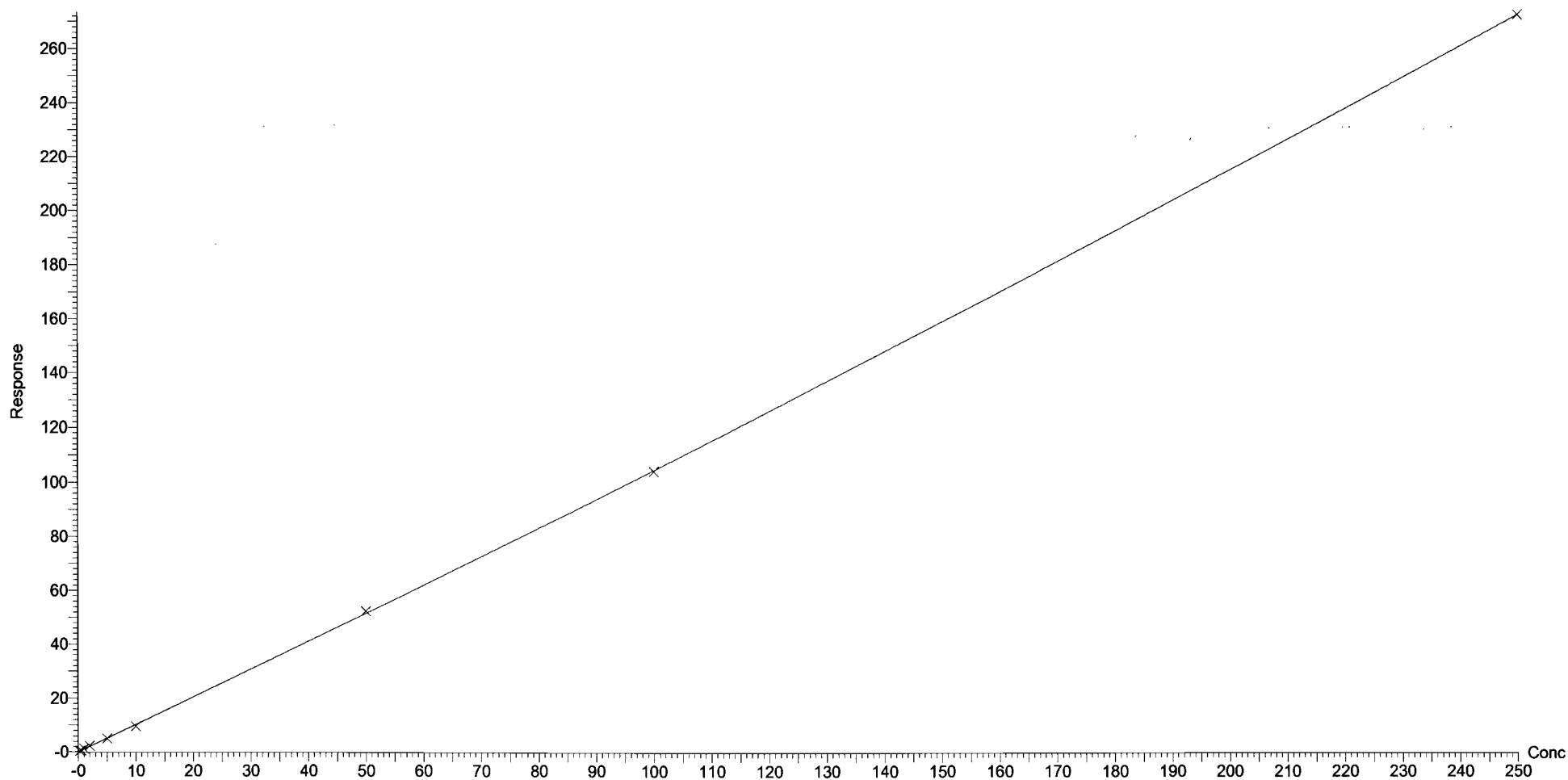

Dataset: U:\Q4.PRO\results\170731M2\170731M2-CRV.qld

Last Altered: Tuesday, August 01, 2017 10:11:08 Pacific Daylight Time

Printed: Tuesday, August 01, 2017 10:14:31 Pacific Daylight Time

Compound name: PFDA

Correlation coefficient: $r = 0.999542$, $r^2 = 0.999084$

Calibration curve: $1.19993 * x + 0.156566$

Response type: Internal Std (Ref 39), Area * (IS Conc. / IS Area)

Curve type: Linear, Origin: Exclude, Weighting: 1/x, Axis trans: None

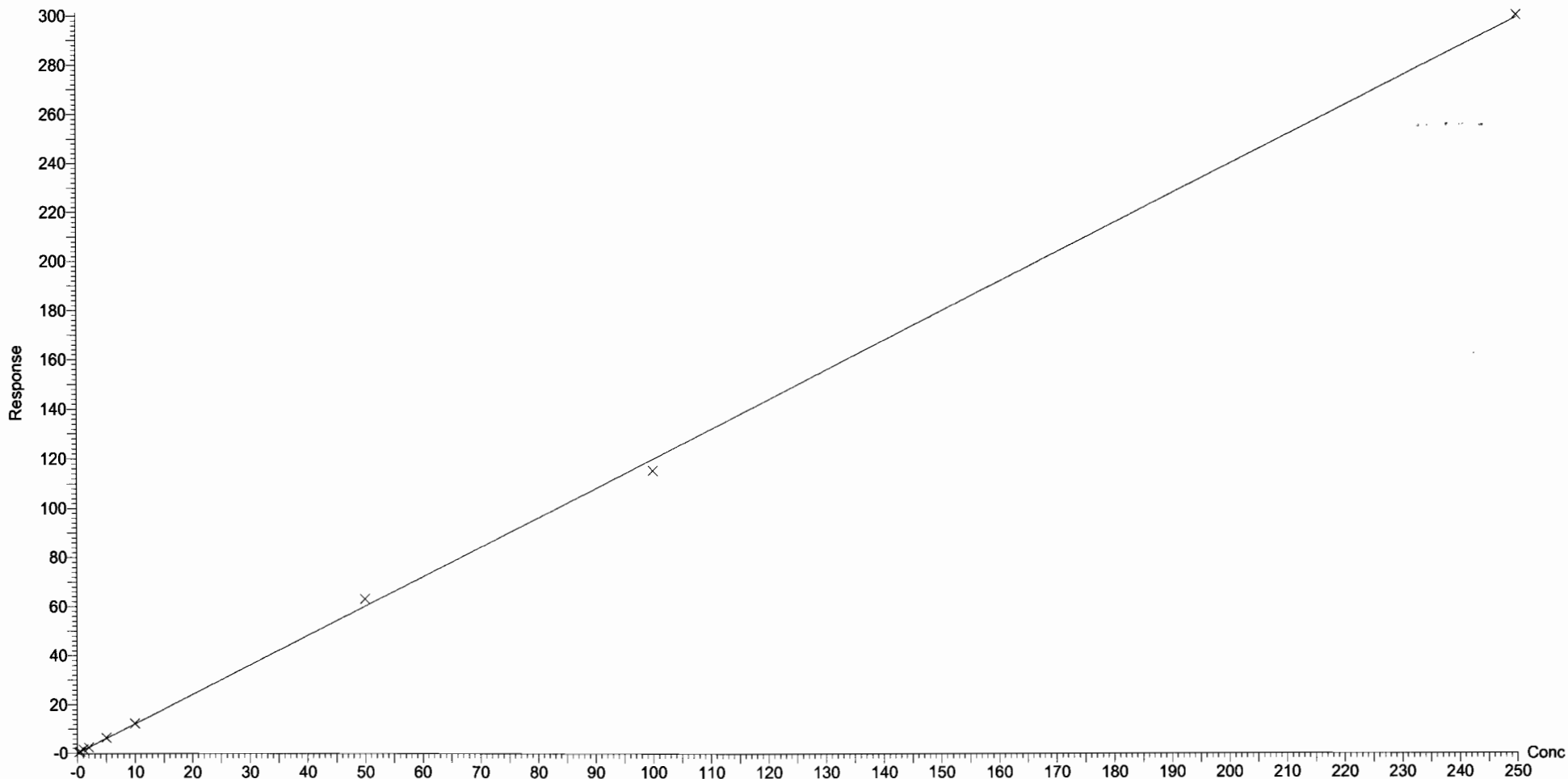

Dataset: U:\Q4.PRO\results\170731M2\170731M2-CRV.qld

Last Altered: Tuesday, August 01, 2017 10:11:08 Pacific Daylight Time

Printed: Tuesday, August 01, 2017 10:14:31 Pacific Daylight Time

Compound name: 8:2 FTS
Coefficient of Determination: $R^2 = 0.999107$
Calibration curve: $-0.00477278 * x^2 + 1.45357 * x + 0.0233651$
Response type: Internal Std (Ref 40), Area * (IS Conc. / IS Area)
Curve type: 2nd Order, Origin: Include, Weighting: 1/x, Axis trans: None

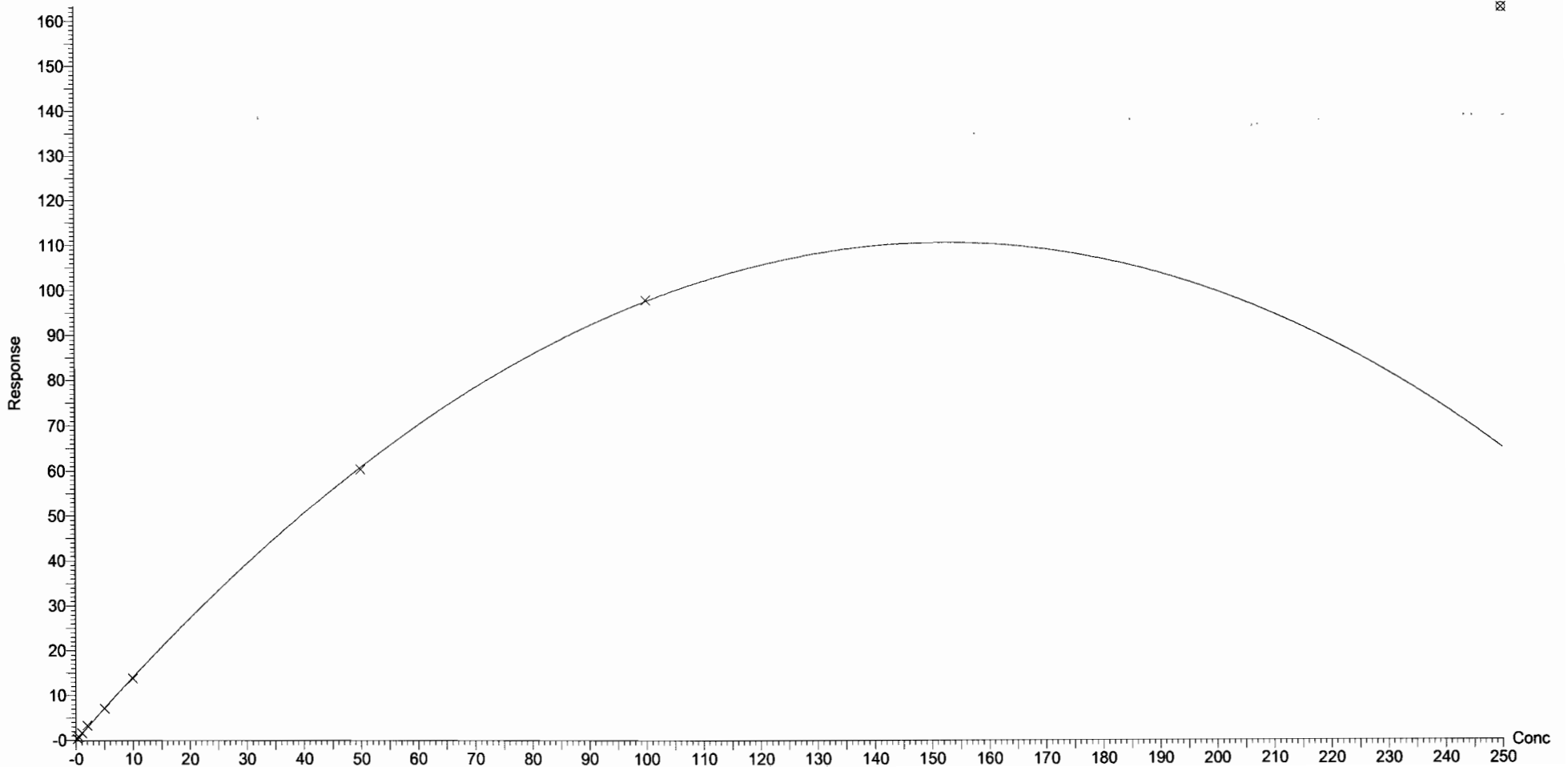

Dataset: U:\Q4.PRO\results\170731M2\170731M2-CRV.qld

Last Altered: Tuesday, August 01, 2017 10:11:08 Pacific Daylight Time

Printed: Tuesday, August 01, 2017 10:14:31 Pacific Daylight Time

Compound name: N-MeFOSAA

Coefficient of Determination: $R^2 = 0.999795$

Calibration curve: $0.00169243 * x^2 + 17.7214 * x + 0.975242$

Response type: Internal Std (Ref 41), Area * (IS Conc. / IS Area)

Curve type: 2nd Order, Origin: Exclude, Weighting: 1/x, Axis trans: None

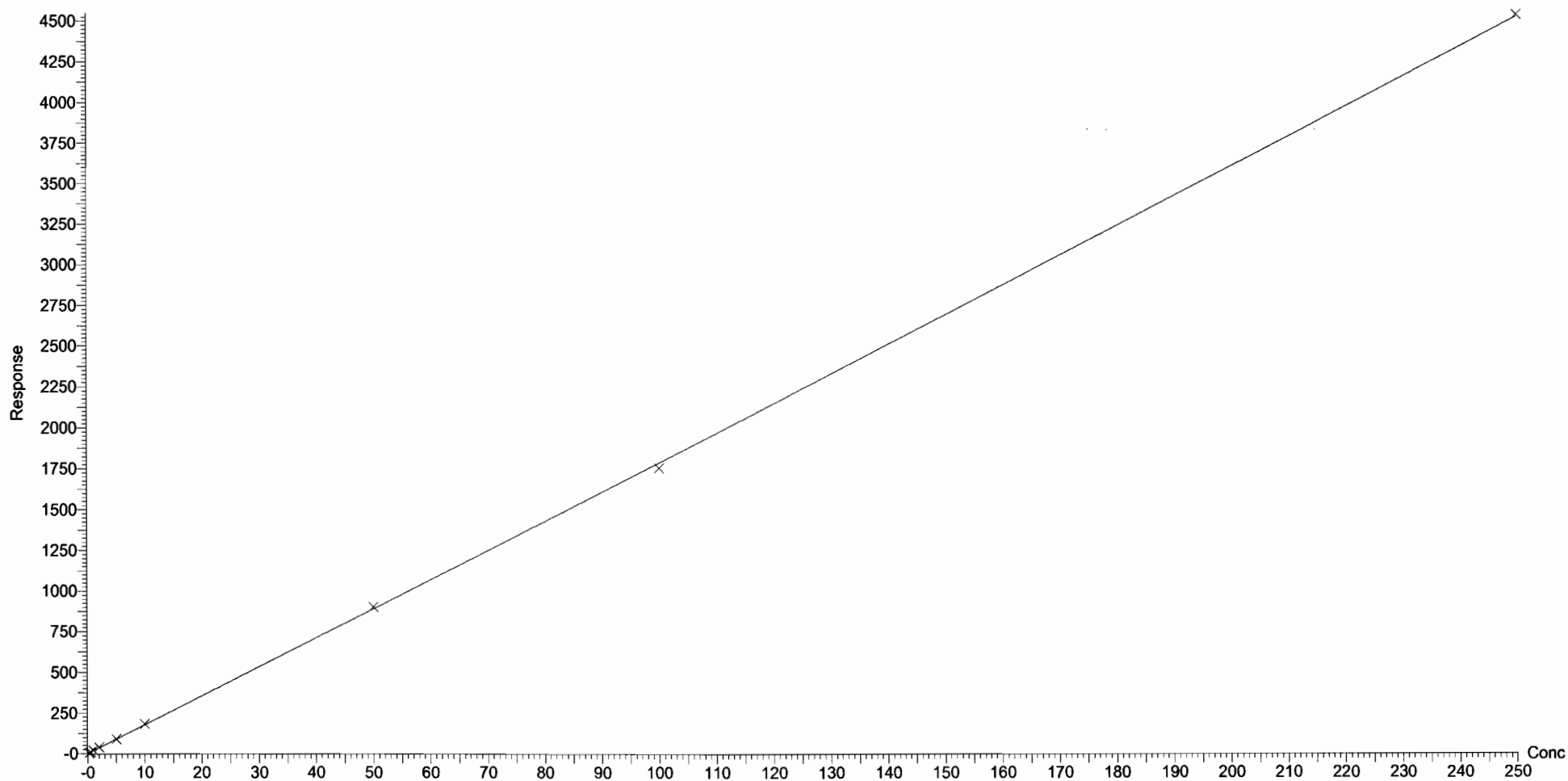

Dataset: U:\Q4.PRO\results\170731M2\170731M2-CRV.qld

Last Altered: Tuesday, August 01, 2017 10:11:08 Pacific Daylight Time

Printed: Tuesday, August 01, 2017 10:14:31 Pacific Daylight Time

Compound name: N-EtFOSAA

Coefficient of Determination: $R^2 = 0.999924$

Calibration curve: $-0.0019298 * x^2 + 15.4647 * x + -0.327453$

Response type: Internal Std (Ref 42), Area * (IS Conc. / IS Area)

Curve type: 2nd Order, Origin: Include, Weighting: 1/x, Axis trans: None

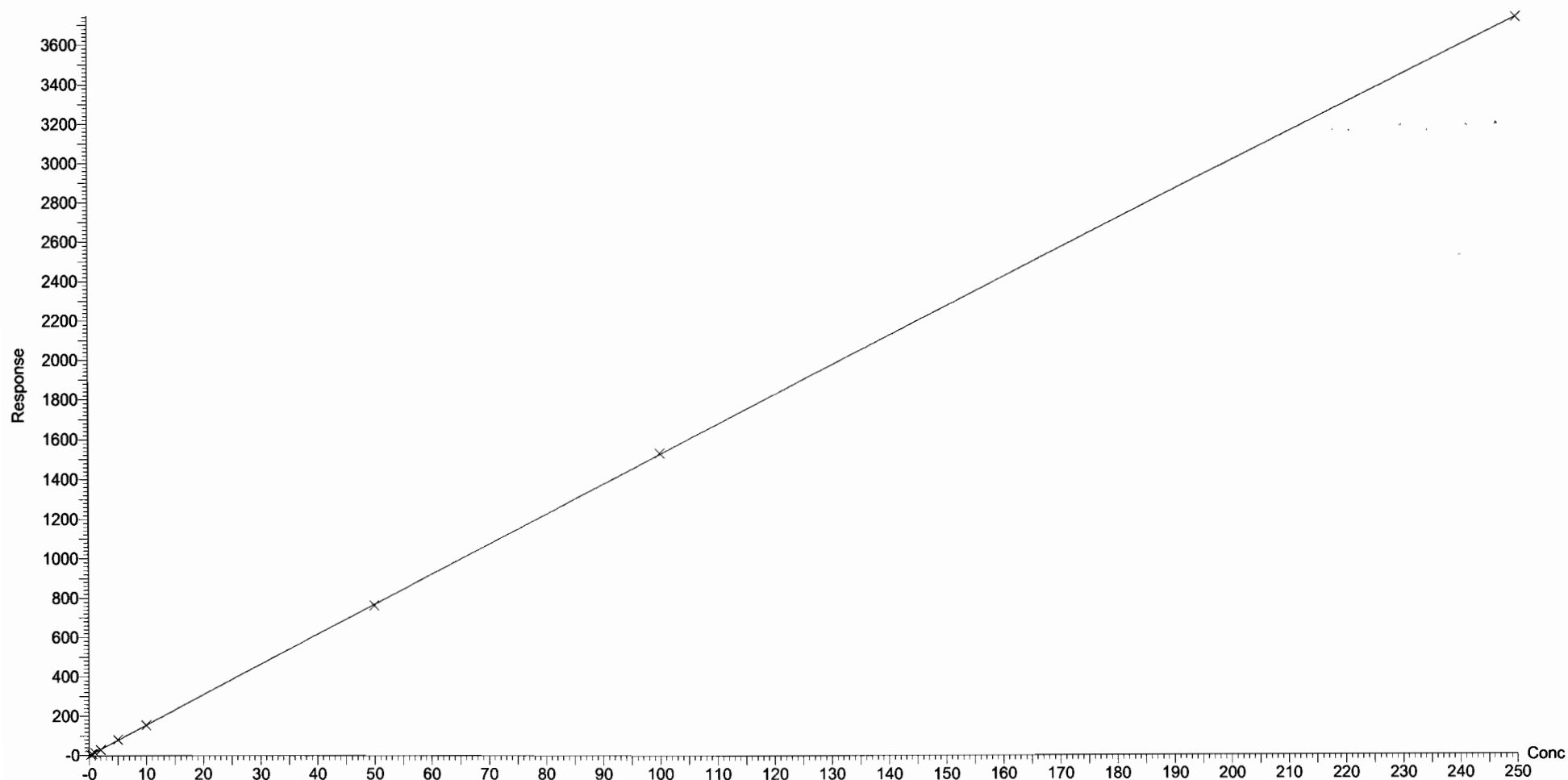

Dataset: U:\Q4.PRO\results\170731M2\170731M2-CRV.qld

Last Altered: Tuesday, August 01, 2017 10:11:08 Pacific Daylight Time

Printed: Tuesday, August 01, 2017 10:14:31 Pacific Daylight Time

Compound name: PFUnA

Coefficient of Determination: $R^2 = 0.997941$

Calibration curve: $-3.28617e-005 * x^2 + 0.757566 * x + 0.0881327$

Response type: Internal Std (Ref 43), Area * (IS Conc. / IS Area)

Curve type: 2nd Order, Origin: Exclude, Weighting: 1/x, Axis trans: None

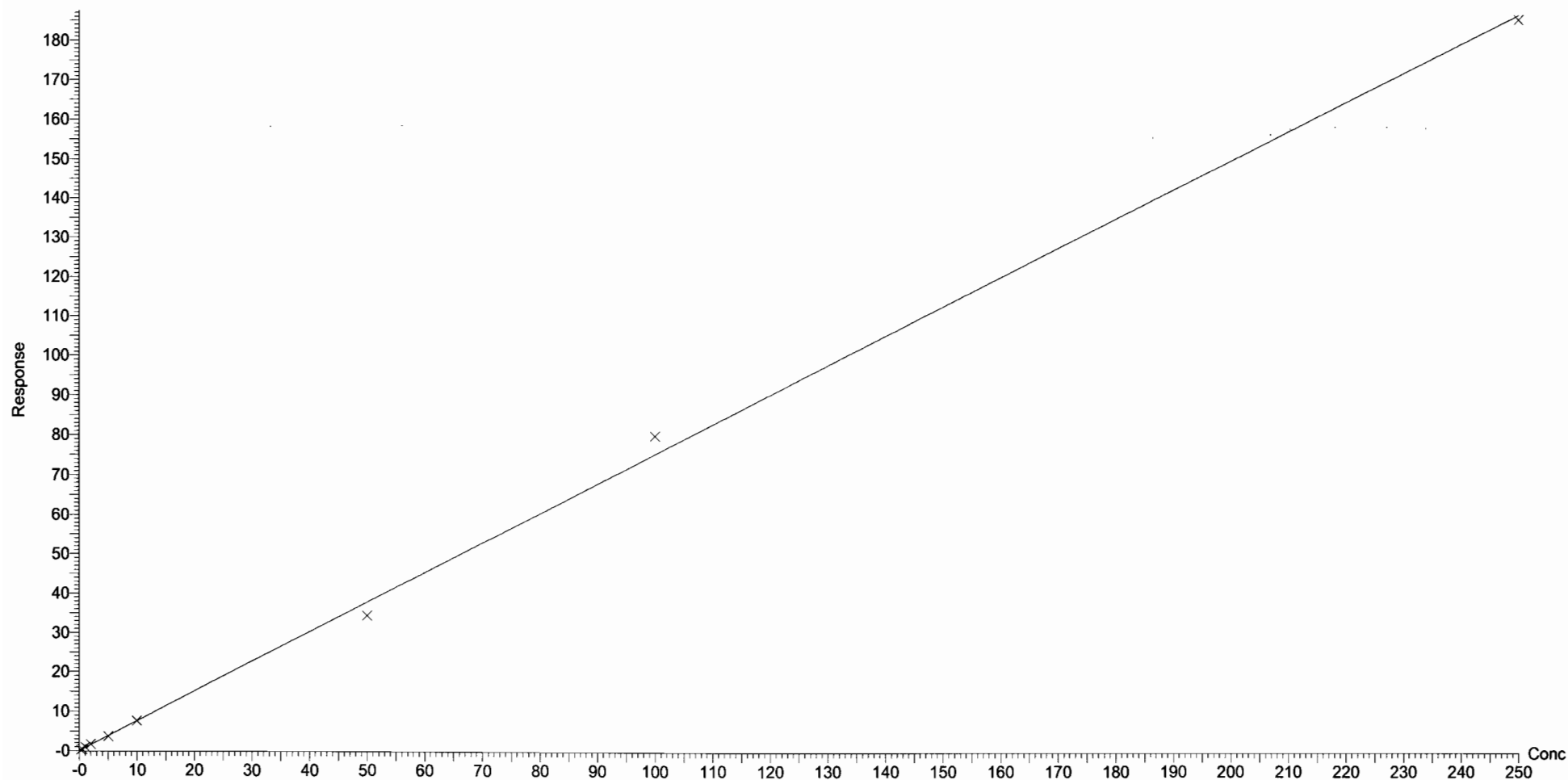

Dataset: U:\Q4.PRO\results\170731M2\170731M2-CRV.qld

Last Altered: Tuesday, August 01, 2017 10:11:08 Pacific Daylight Time

Printed: Tuesday, August 01, 2017 10:14:31 Pacific Daylight Time

Compound name: PFDS

Coefficient of Determination: $R^2 = 0.997578$

Calibration curve: $-4.11818e-005 * x^2 + 0.0811765 * x + -0.0032981$

Response type: Internal Std (Ref 43), Area * (IS Conc. / IS Area)

Curve type: 2nd Order, Origin: Exclude, Weighting: 1/x, Axis trans: None

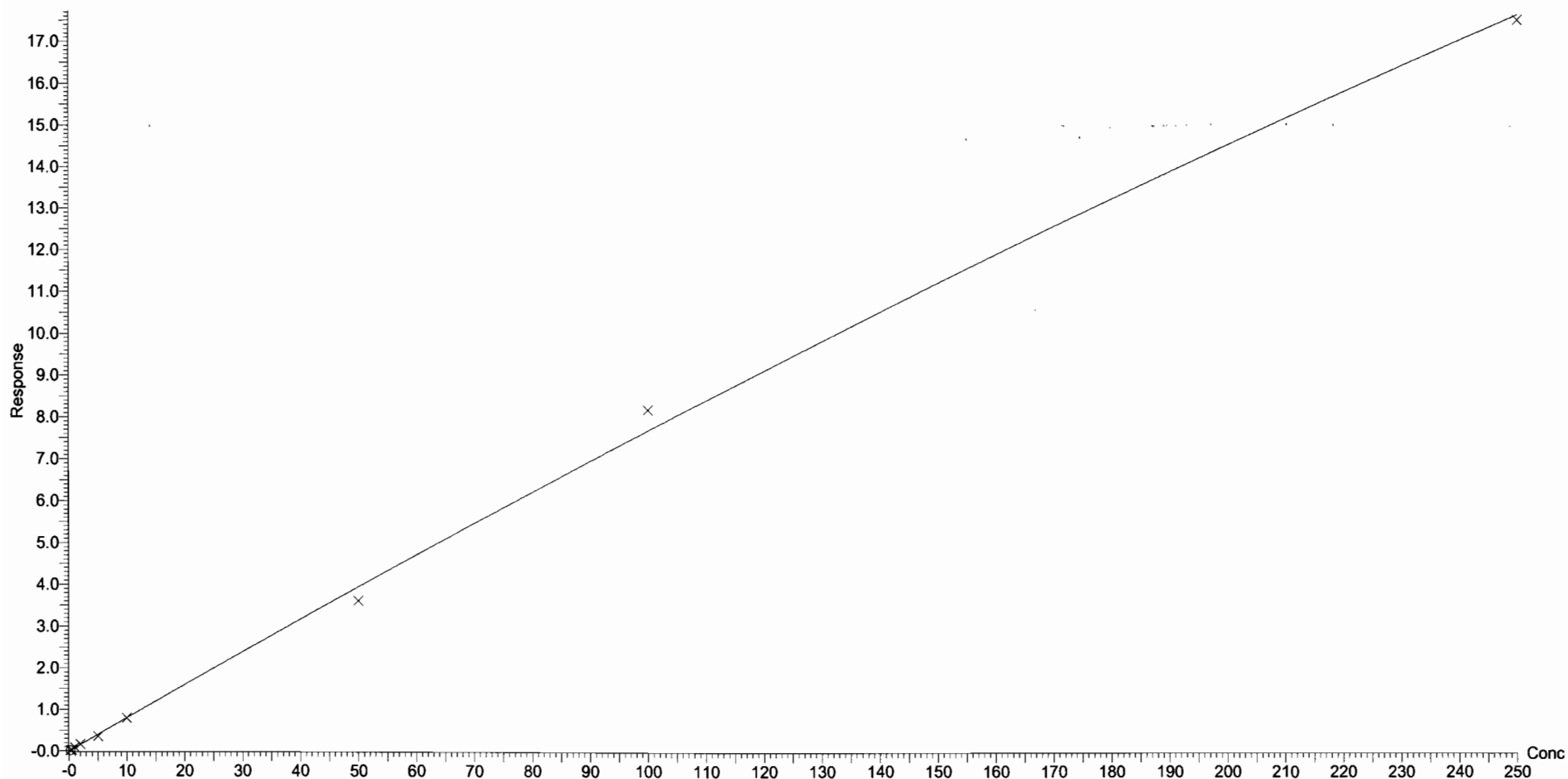

Dataset: U:\Q4.PRO\results\170731M2\170731M2-CRV.qld

Last Altered: Tuesday, August 01, 2017 10:11:08 Pacific Daylight Time

Printed: Tuesday, August 01, 2017 10:14:31 Pacific Daylight Time

Compound name: PFDoA
Coefficient of Determination: $R^2 = 0.999599$
Calibration curve: $-9.87083e-006 * x^2 + 0.940673 * x + 0.00742583$
Response type: Internal Std (Ref 44), Area * (IS Conc. / IS Area)
Curve type: 2nd Order, Origin: Exclude, Weighting: 1/x, Axis trans: None

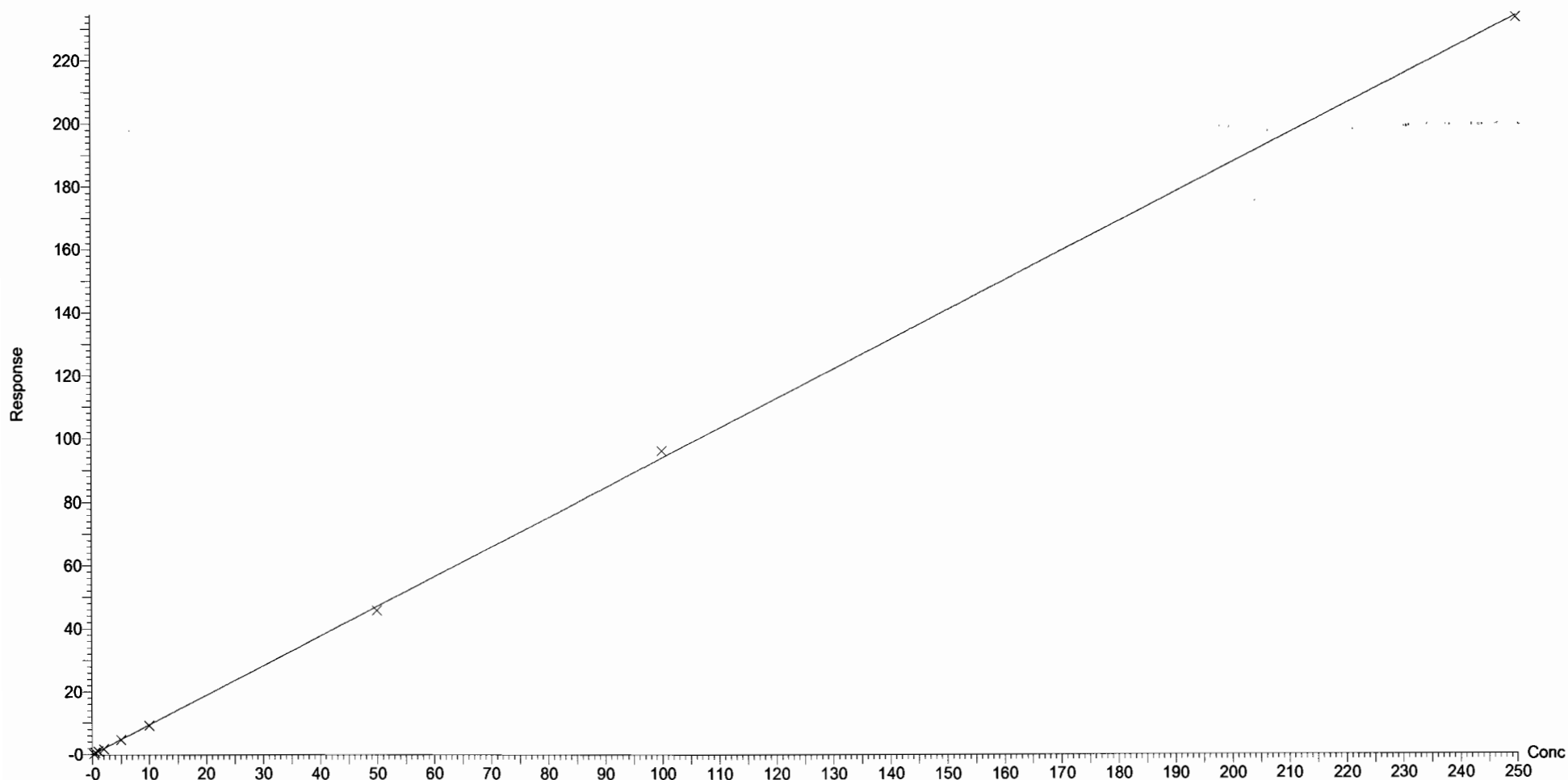

Dataset: U:\Q4.PRO\results\170731M2\170731M2-CRV.qld

Last Altered: Tuesday, August 01, 2017 10:11:08 Pacific Daylight Time

Printed: Tuesday, August 01, 2017 10:14:31 Pacific Daylight Time

Compound name: N-MeFOSA

Correlation coefficient: $r = 0.998345$, $r^2 = 0.996693$

Calibration curve: $1.00604 * x + 0.235716$

Response type: Internal Std (Ref 45), Area * (IS Conc. / IS Area)

Curve type: Linear, Origin: Include, Weighting: 1/x, Axis trans: None

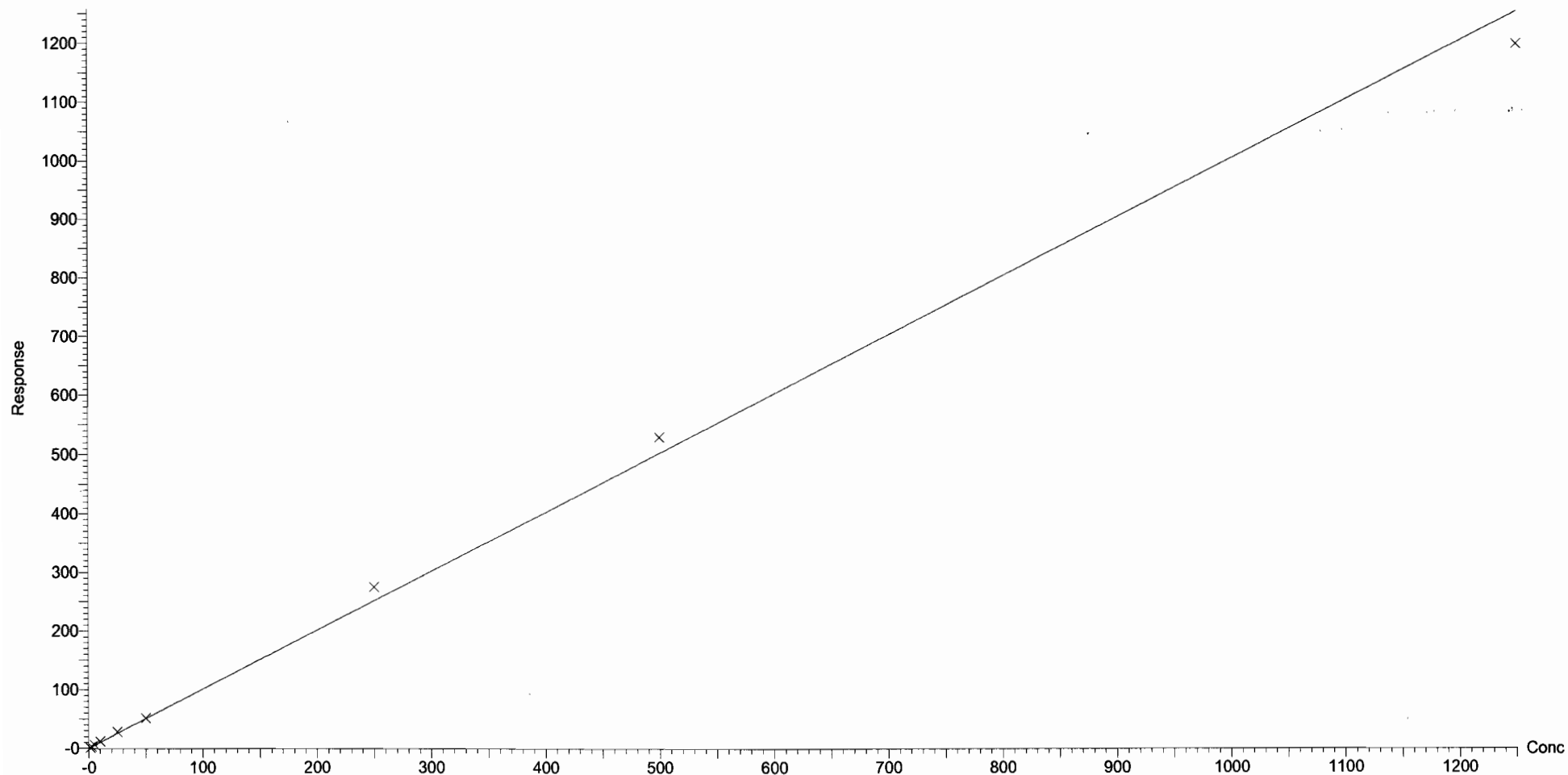

Dataset: U:\Q4.PRO\results\170731M2\170731M2-CRV.qld

Last Altered: Tuesday, August 01, 2017 10:11:08 Pacific Daylight Time

Printed: Tuesday, August 01, 2017 10:14:31 Pacific Daylight Time

Compound name: PFTrDA

Correlation coefficient: $r = 0.999725$, $r^2 = 0.999450$

Calibration curve: $10.3774 * x + 1.19316$

Response type: Internal Std (Ref 44), Area * (IS Conc. / IS Area)

Curve type: Linear, Origin: Exclude, Weighting: 1/x, Axis trans: None

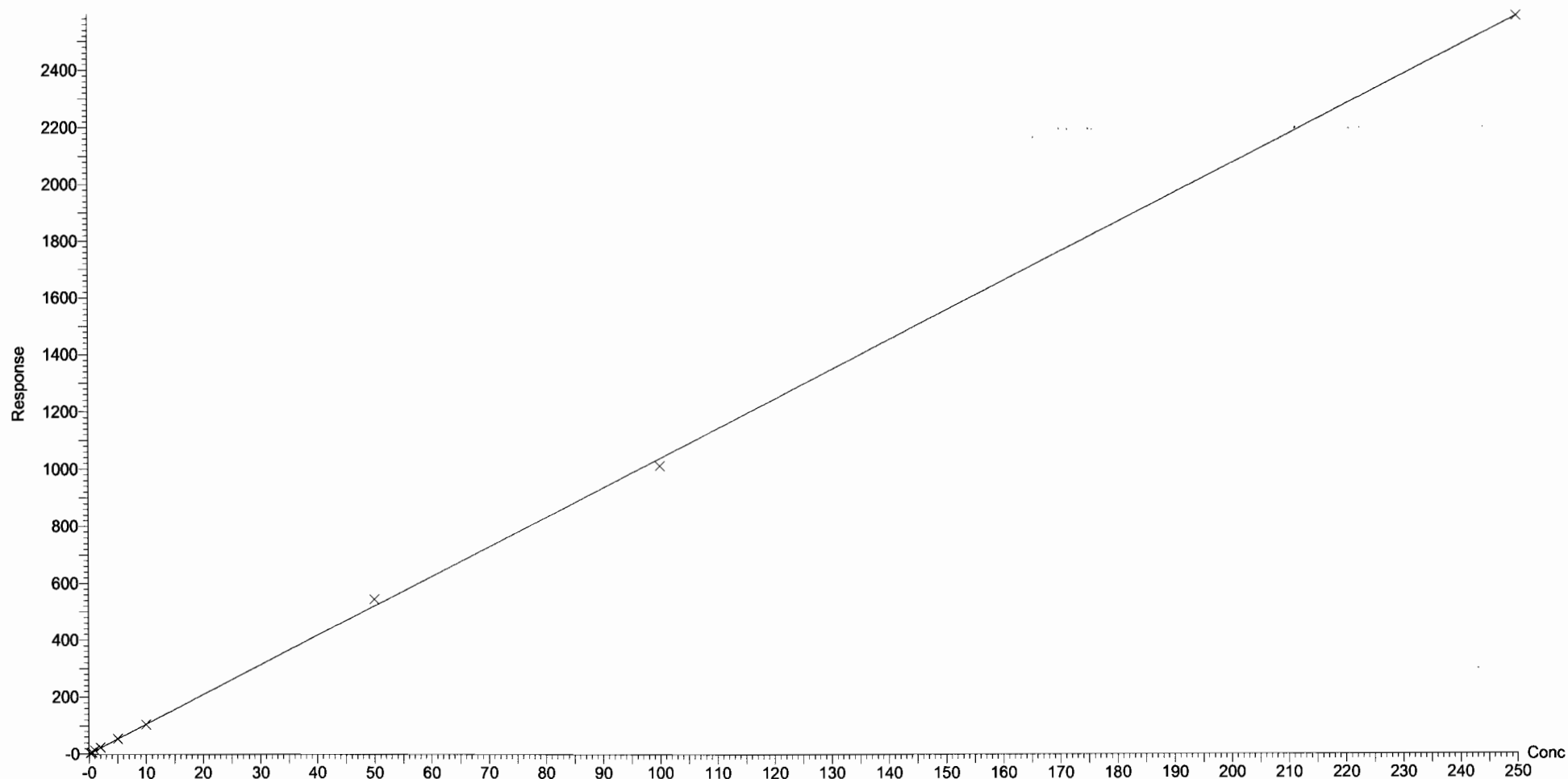

Dataset: U:\Q4.PRO\results\170731M2\170731M2-CRV.qld

Last Altered: Tuesday, August 01, 2017 10:11:08 Pacific Daylight Time

Printed: Tuesday, August 01, 2017 10:14:31 Pacific Daylight Time

Compound name: PFTeDA

Coefficient of Determination: $R^2 = 0.999821$

Calibration curve: $-0.000206845 * x^2 + 1.07301 * x + 0.115151$

Response type: Internal Std (Ref 46), Area * (IS Conc. / IS Area)

Curve type: 2nd Order, Origin: Exclude, Weighting: 1/x, Axis trans: None

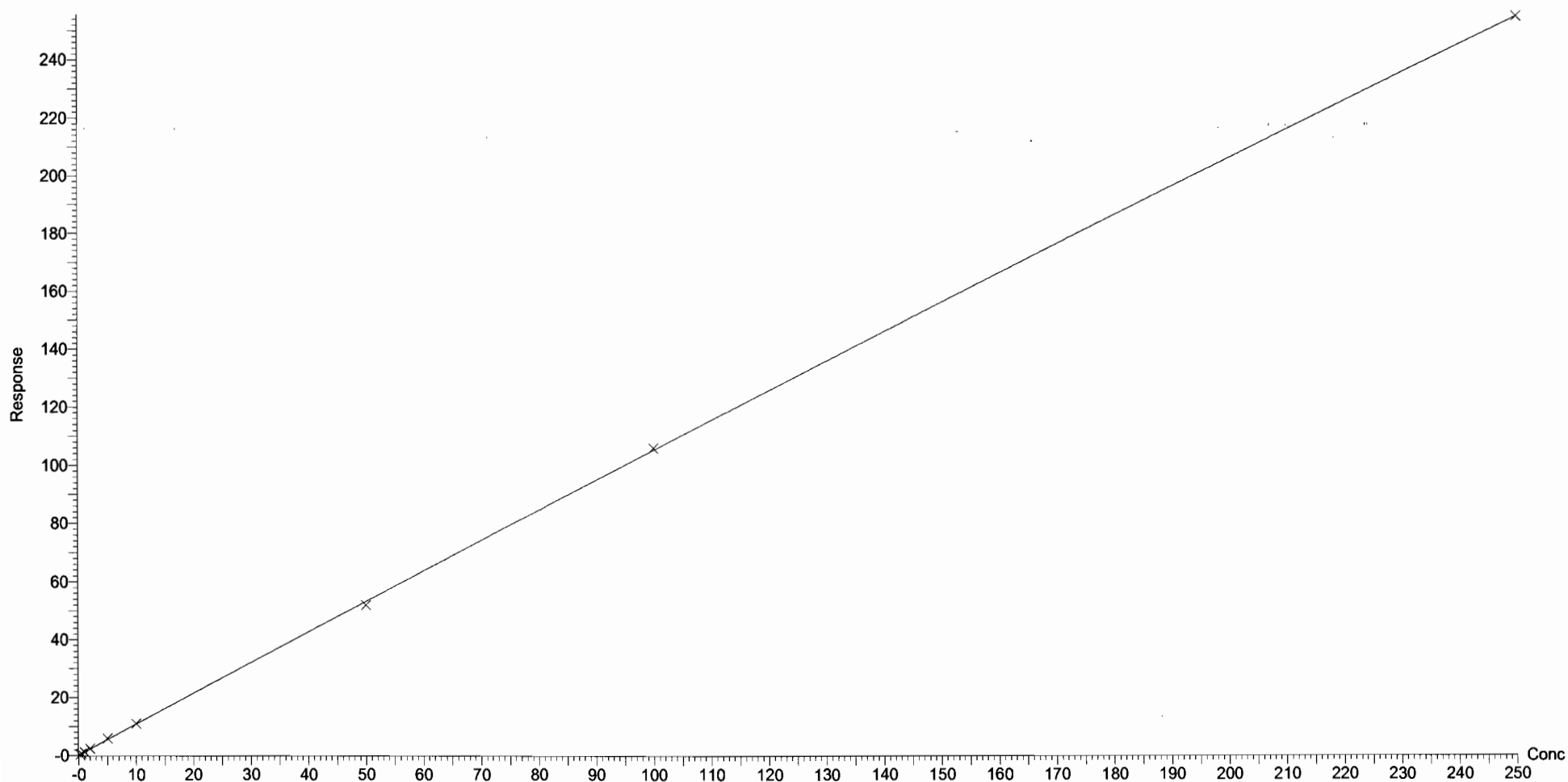

Dataset: U:\Q4.PRO\results\170731M2\170731M2-CRV.qld

Last Altered: Tuesday, August 01, 2017 10:11:08 Pacific Daylight Time

Printed: Tuesday, August 01, 2017 10:14:31 Pacific Daylight Time

Compound name: N-EtFOSA
Correlation coefficient: $r = 0.999415$, $r^2 = 0.998831$
Calibration curve: $0.921854 * x + 0.382781$
Response type: Internal Std (Ref 47), Area * (IS Conc. / IS Area)
Curve type: Linear, Origin: Exclude, Weighting: 1/x, Axis trans: None

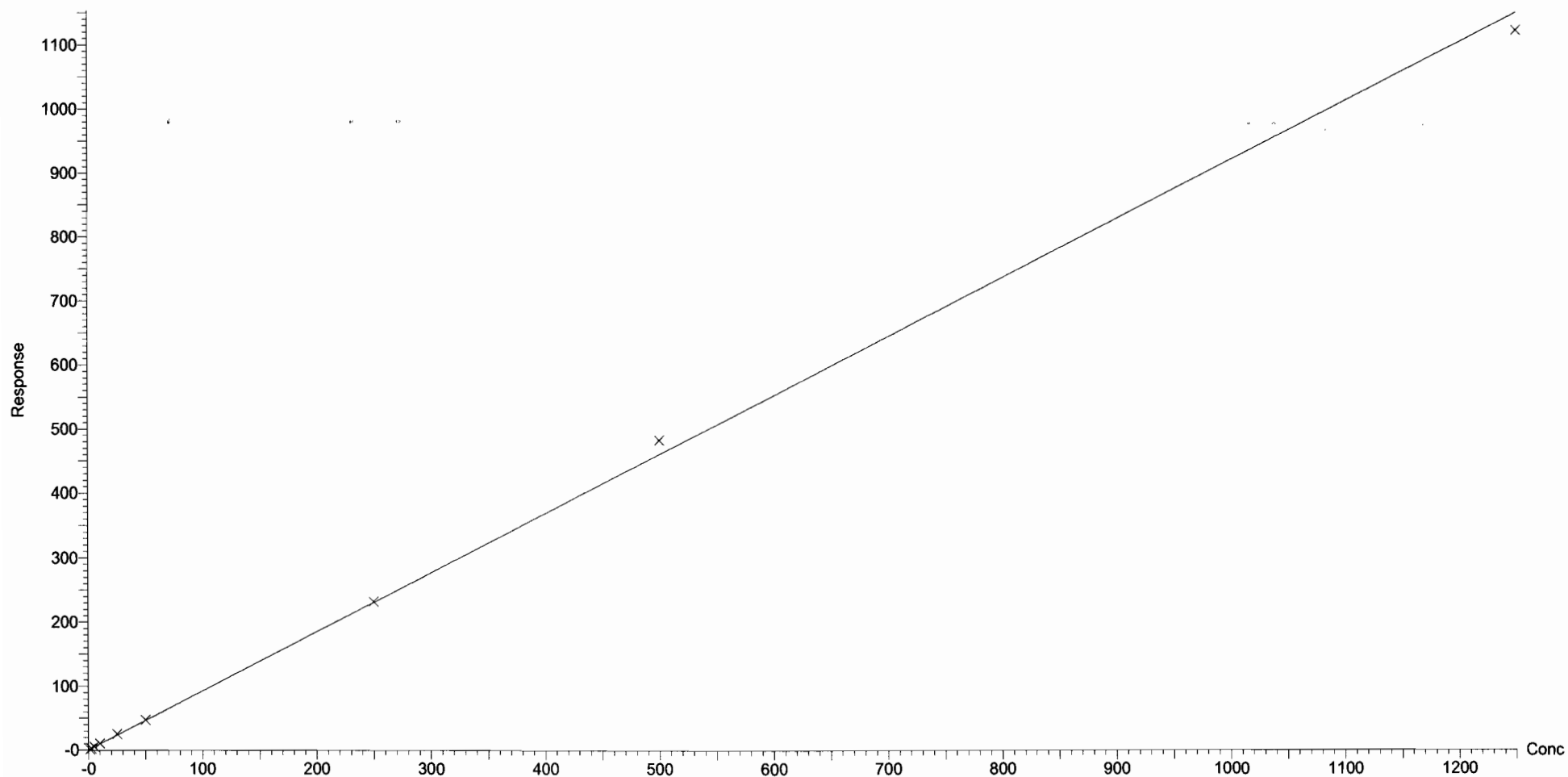

Dataset: U:\Q4.PRO\results\170731M2\170731M2-CRV.qld

Last Altered: Tuesday, August 01, 2017 10:11:08 Pacific Daylight Time

Printed: Tuesday, August 01, 2017 10:14:31 Pacific Daylight Time

Compound name: PFHxDA

Coefficient of Determination: $R^2 = 0.999687$

Calibration curve: $-0.000332417 * x^2 + 1.25821 * x + 0.243616$

Response type: Internal Std (Ref 48), Area * (IS Conc. / IS Area)

Curve type: 2nd Order, Origin: Exclude, Weighting: 1/x, Axis trans: None

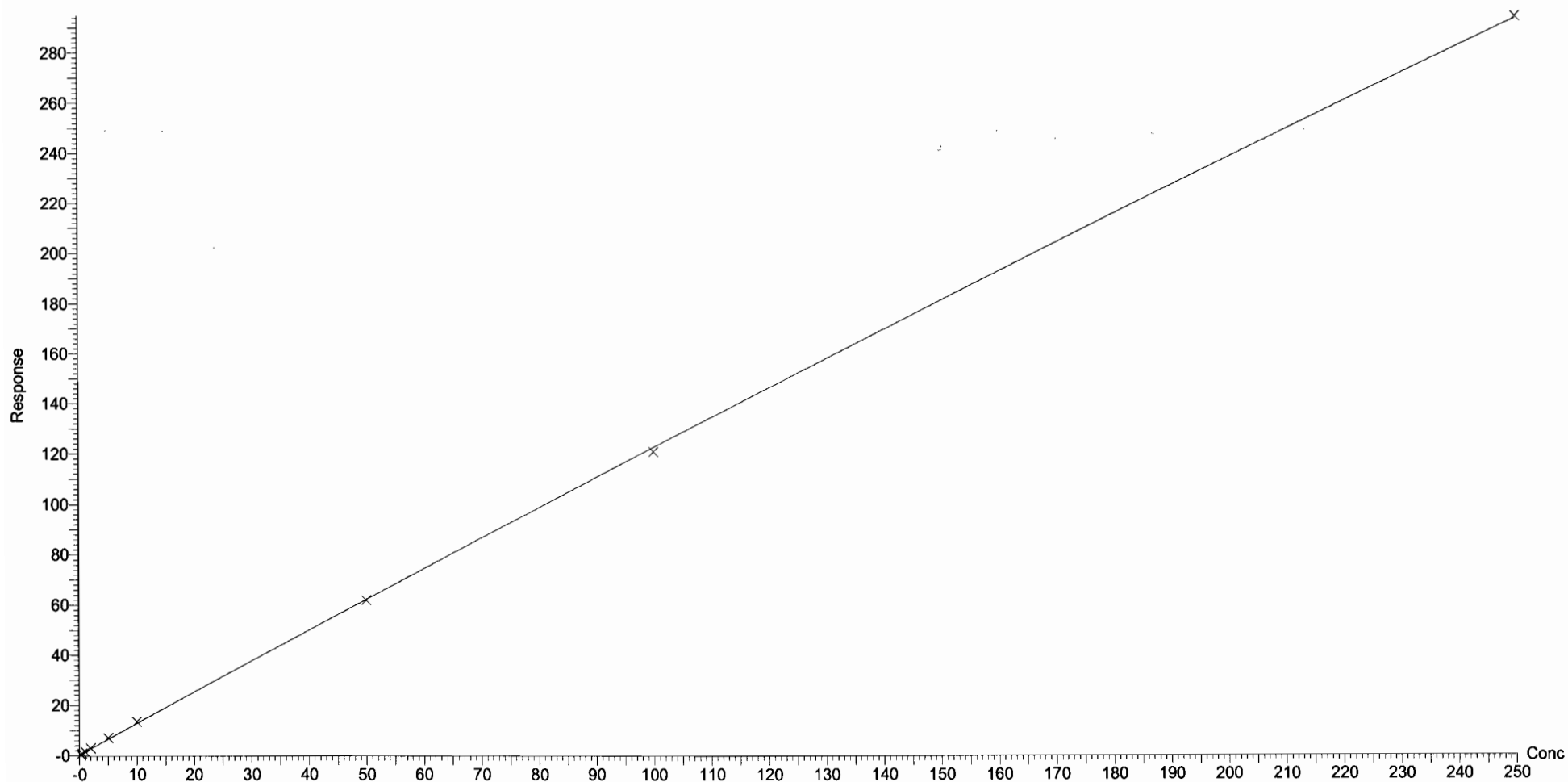

Dataset: U:\Q4.PRO\results\170731M2\170731M2-CRV.qld

Last Altered: Tuesday, August 01, 2017 10:11:08 Pacific Daylight Time

Printed: Tuesday, August 01, 2017 10:14:31 Pacific Daylight Time

Compound name: PFODA

Correlation coefficient: $r = 0.998537$, $r^2 = 0.997077$

Calibration curve: $1.12504 * x + 0.153988$

Response type: Internal Std (Ref 48), Area * (IS Conc. / IS Area)

Curve type: Linear, Origin: Include, Weighting: 1/x, Axis trans: None

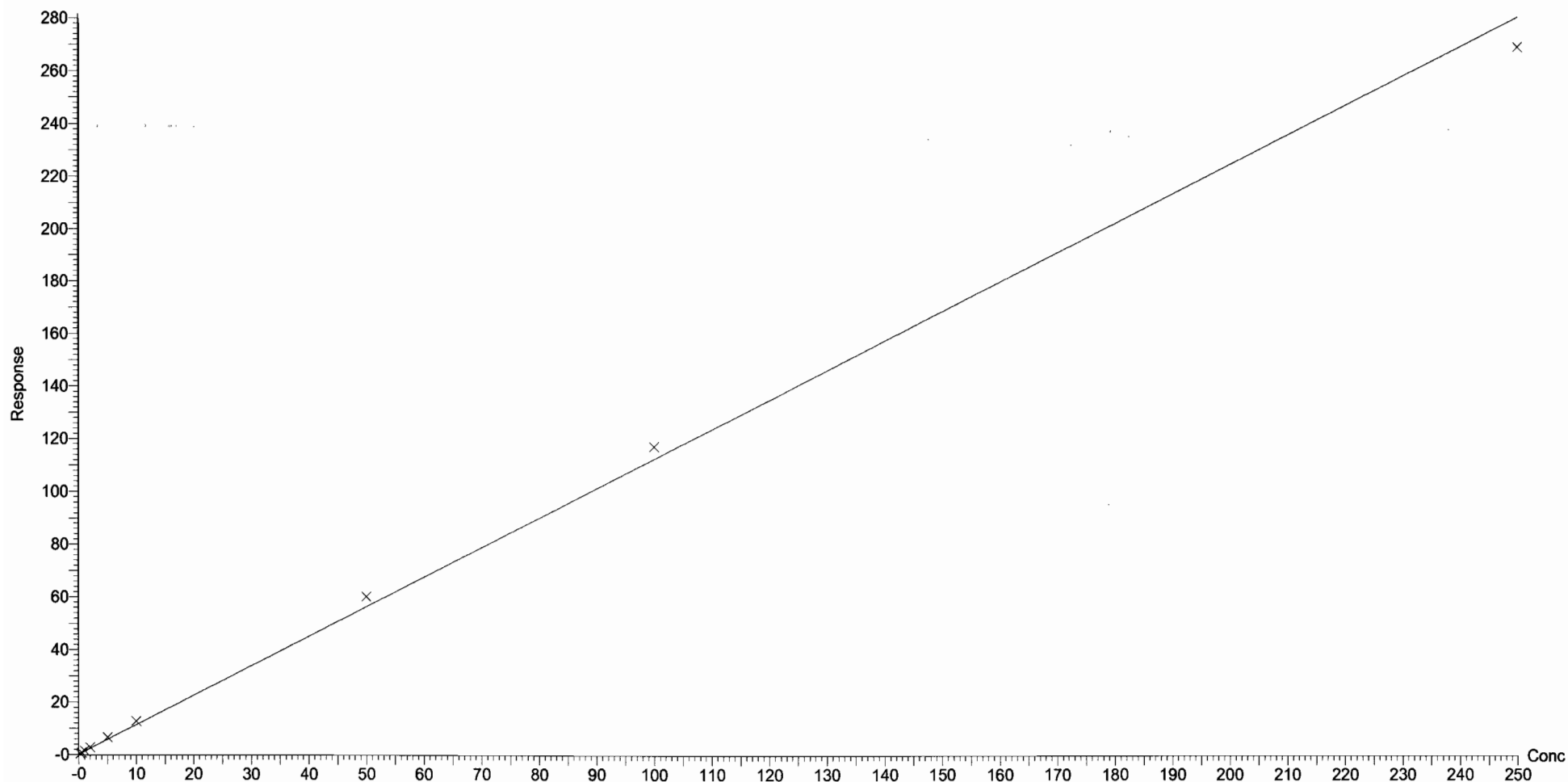

Dataset: U:\Q4.PRO\results\170731M2\170731M2-CRV.qld

Last Altered: Tuesday, August 01, 2017 10:11:08 Pacific Daylight Time

Printed: Tuesday, August 01, 2017 10:14:31 Pacific Daylight Time

Compound name: N-MeFOSE

Correlation coefficient: $r = 0.999653$, $r^2 = 0.999306$

Calibration curve: $1.02661 * x + 0.421311$

Response type: Internal Std (Ref 49), Area * (IS Conc. / IS Area)

Curve type: Linear, Origin: Exclude, Weighting: 1/x, Axis trans: None

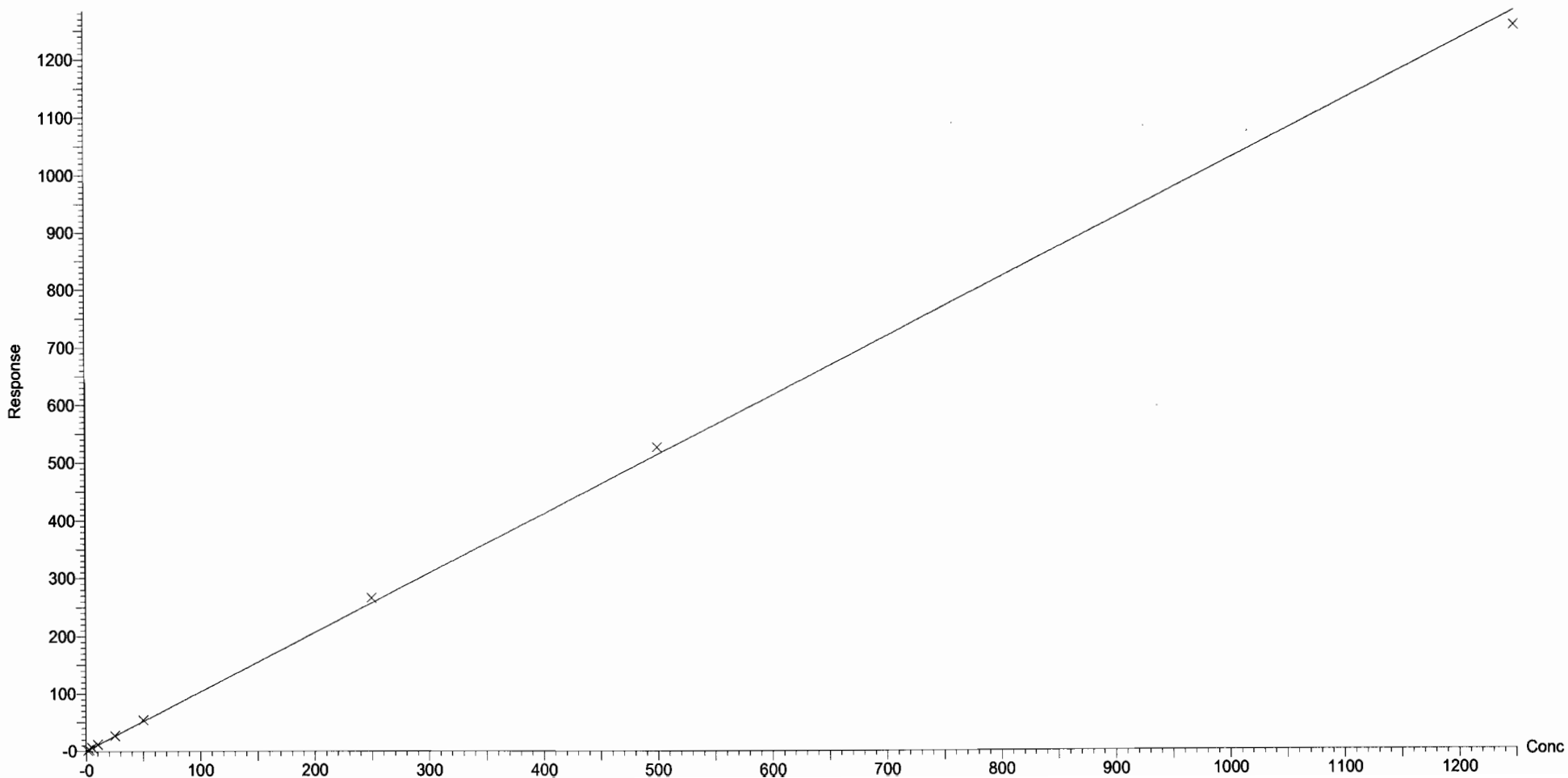

Dataset: U:\Q4.PRO\results\170731M2\170731M2-CRV.qld

Last Altered: Tuesday, August 01, 2017 10:11:08 Pacific Daylight Time

Printed: Tuesday, August 01, 2017 10:14:31 Pacific Daylight Time

Compound name: N-EtFOSE

Correlation coefficient: $r = 0.999481$, $r^2 = 0.998963$

Calibration curve: $1.14913 * x + 1.24499$

Response type: Internal Std (Ref 50), Area * (IS Conc. / IS Area)

Curve type: Linear, Origin: Exclude, Weighting: 1/x, Axis trans: None

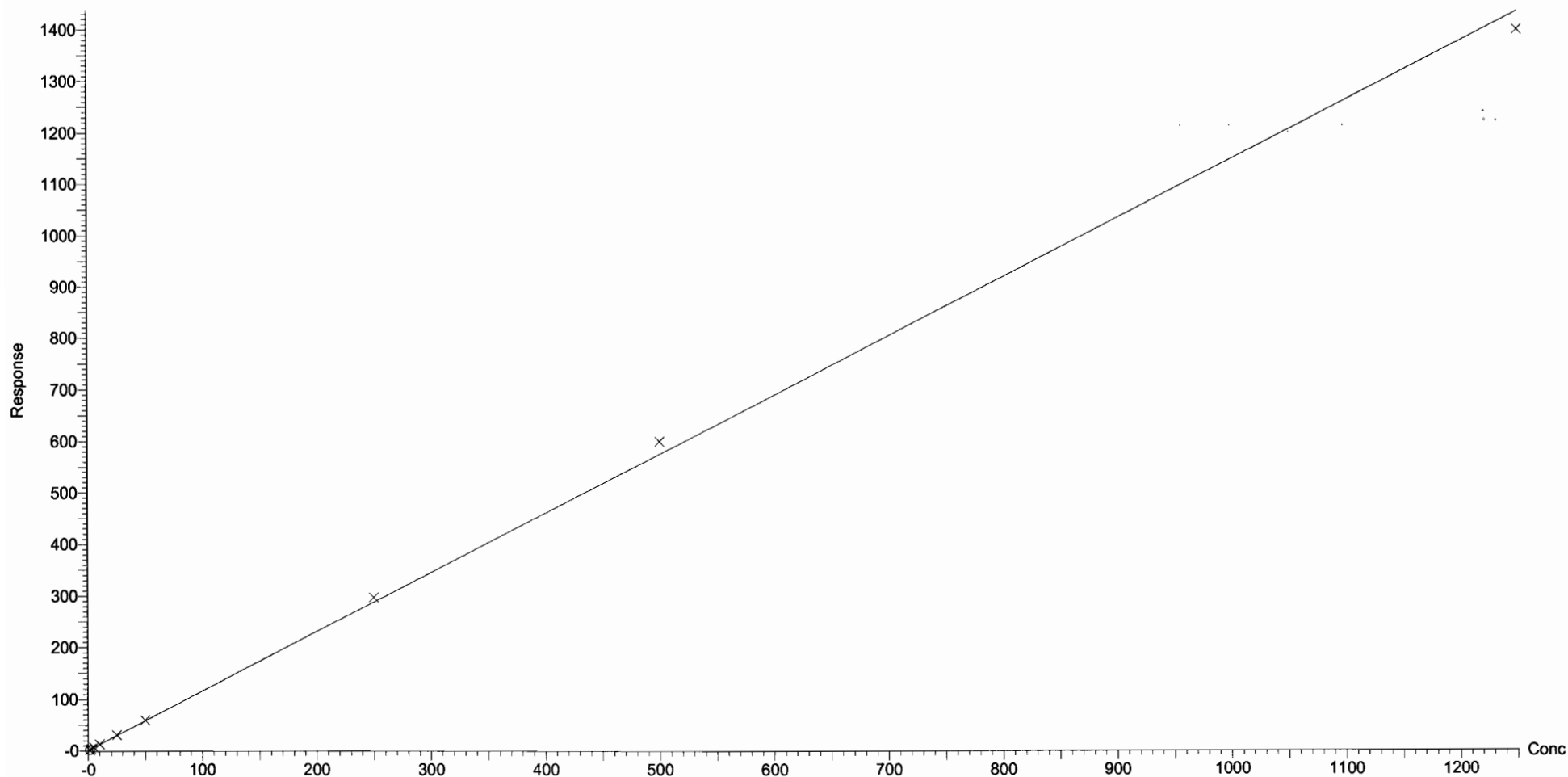

Dataset: U:\Q4.PRO\results\170731M2\170731M2-CRV.qld

Last Altered: Tuesday, August 01, 2017 10:11:08 Pacific Daylight Time
Printed: Tuesday, August 01, 2017 10:12:04 Pacific Daylight Time

Method: U:\Q4.PRO\MethDB\PFAS_FULL_7-20-17.mdb 01 Aug 2017 09:55:07
Calibration: 01 Aug 2017 10:11:08

Name: 170731M2_2, Date: 01-Aug-2017, Time: 00:39:54, ID: ST170731M2-1 PFC CS-2 17G3107, Description: PFC CS-2 17G3107

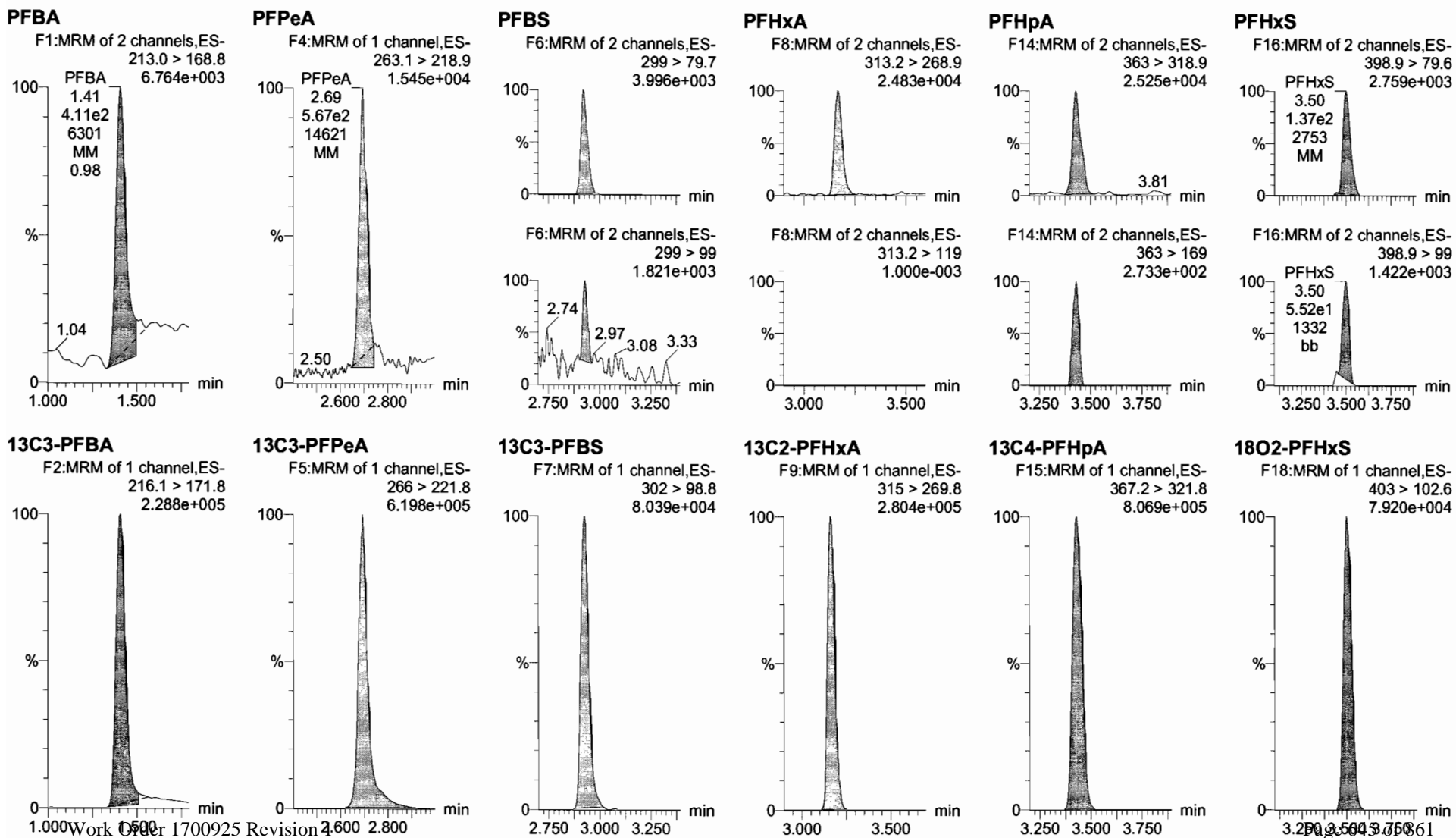

Dataset: U:\Q4.PRO\results\170731M2\170731M2-CRV.qld

Last Altered: Tuesday, August 01, 2017 10:11:08 Pacific Daylight Time

Printed: Tuesday, August 01, 2017 10:12:04 Pacific Daylight Time

Name: 170731M2_2, Date: 01-Aug-2017, Time: 00:39:54, ID: ST170731M2-1 PFC CS-2 17G3107, Description: PFC CS-2 17G3107

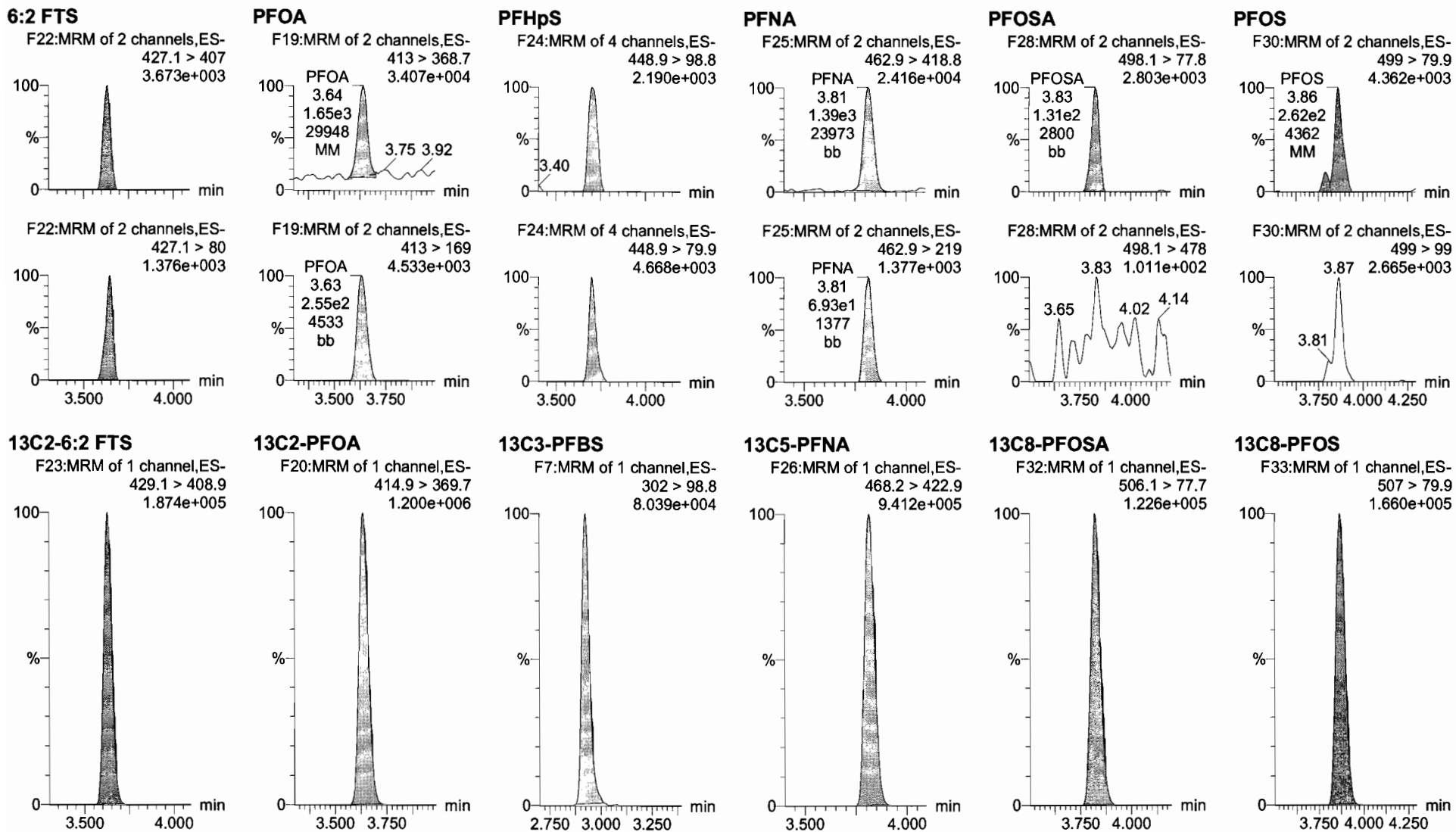

Dataset: U:\Q4.PRO\results\170731M2\170731M2-CRV.qld

Last Altered: Tuesday, August 01, 2017 10:11:08 Pacific Daylight Time
Printed: Tuesday, August 01, 2017 10:12:04 Pacific Daylight Time

Name: 170731M2_2, Date: 01-Aug-2017, Time: 00:39:54, ID: ST170731M2-1 PFC CS-2 17G3107, Description: PFC CS-2 17G3107

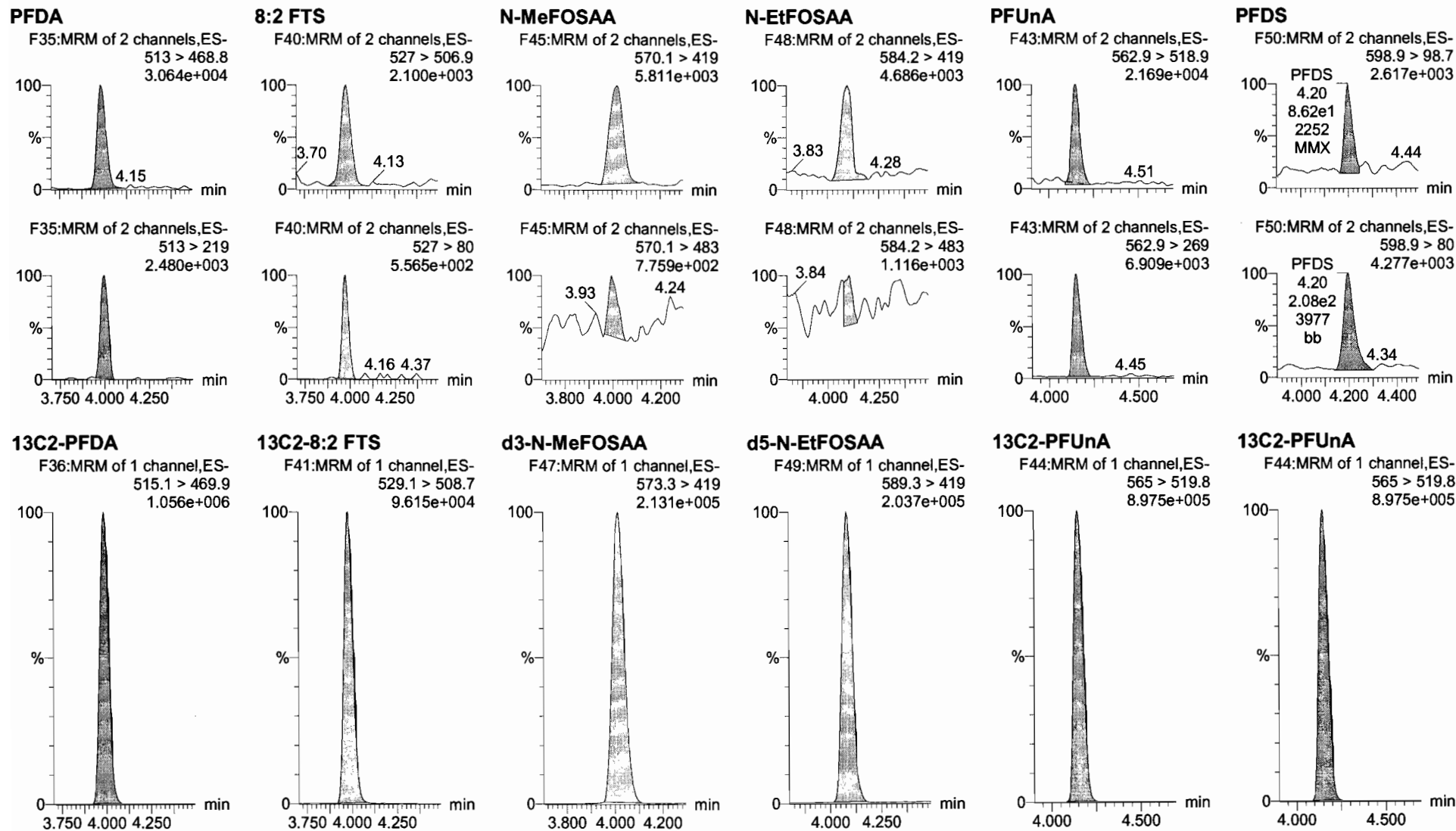

Dataset: U:\Q4.PRO\results\170731M2\170731M2-CRV.qld

Last Altered: Tuesday, August 01, 2017 10:11:08 Pacific Daylight Time

Printed: Tuesday, August 01, 2017 10:12:04 Pacific Daylight Time

Name: 170731M2_2, Date: 01-Aug-2017, Time: 00:39:54, ID: ST170731M2-1 PFC CS-2 17G3107, Description: PFC CS-2 17G3107

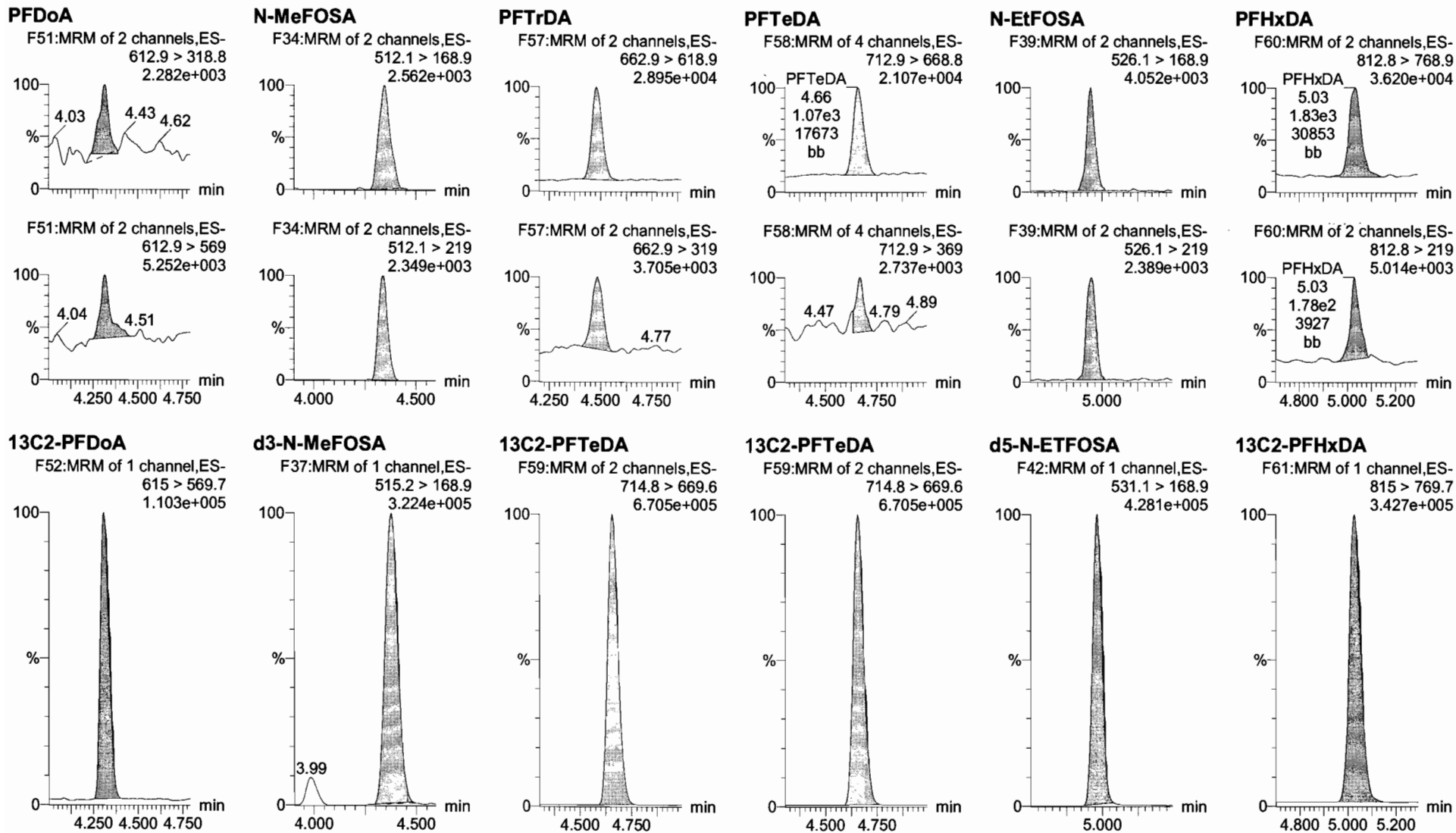

Dataset: U:\Q4.PRO\results\170731M2\170731M2-CRV.qld

Last Altered: Tuesday, August 01, 2017 10:11:08 Pacific Daylight Time

Printed: Tuesday, August 01, 2017 10:12:04 Pacific Daylight Time

Name: 170731M2_2, Date: 01-Aug-2017, Time: 00:39:54, ID: ST170731M2-1 PFC CS-2 17G3107, Description: PFC CS-2 17G3107

PFODA

F62:MRM of 4 channels,ES-
912.8 > 868.8
2.948e+004

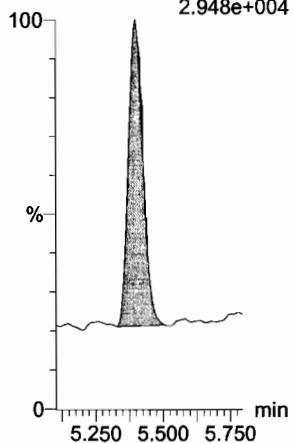

N-MeFOSE

F53:MRM of 1 channel,ES-
616.1 > 58.9
5.893e+003

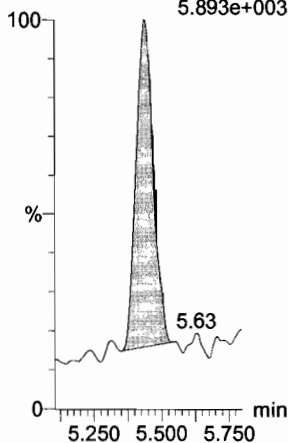

N-EtFOSE

F55:MRM of 1 channel,ES-
630.1 > 58.9
6.545e+003

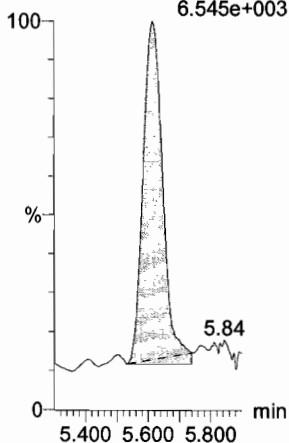

13C4-PFBA

F3:MRM of 1 channel,ES-
217 > 171.8
2.244e+005

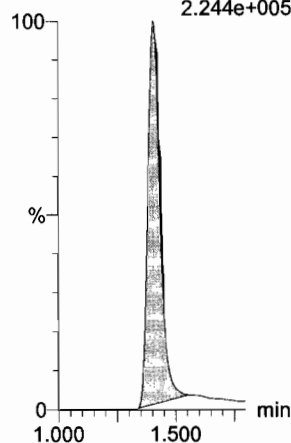

13C5-PFHxA

F10:MRM of 1 channel,ES-
318 > 272.9
8.302e+005

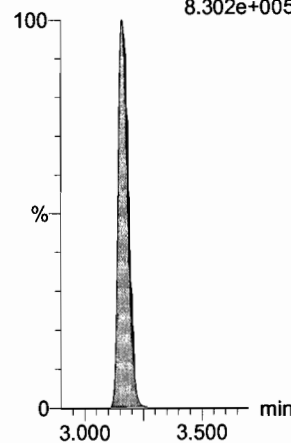

13C2-PFHxDA

F61:MRM of 1 channel,ES-
815 > 769.7
3.427e+005

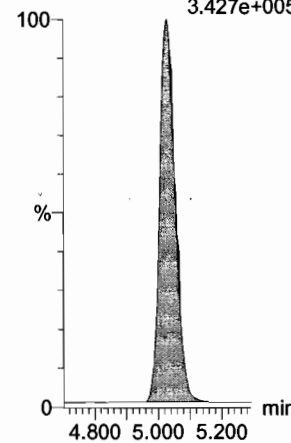

d7-N-MeFOSE

F54:MRM of 1 channel,ES-
623.1 > 58.9
5.396e+005

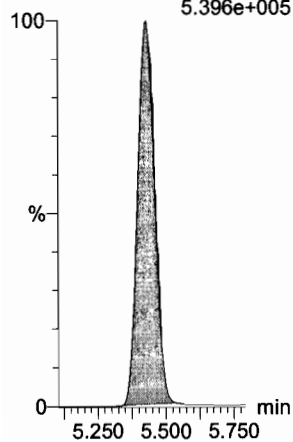

d9-N-EtFOSE

F56:MRM of 1 channel,ES-
639.2 > 58.8
5.571e+005

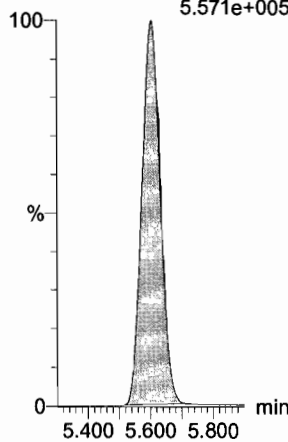

13C3-PFHxS

F17:MRM of 1 channel,ES-
401.9 > 79.9
1.598e+005

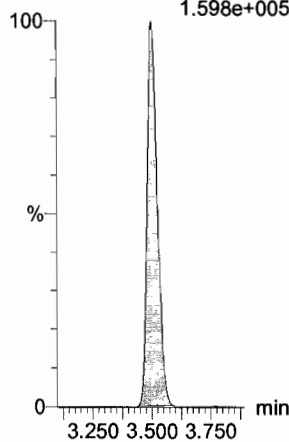

13C8-PFOA

F21:MRM of 1 channel,ES-
421.3 > 376
8.691e+005

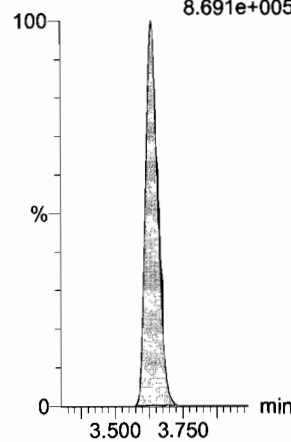

13C9-PFNA

F27:MRM of 1 channel,ES-
472.2 > 426.9
8.263e+005

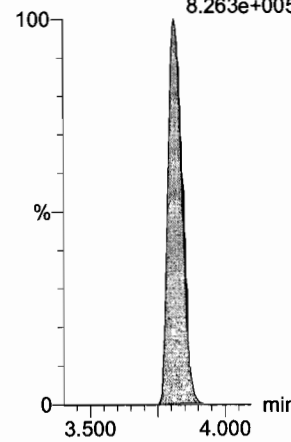

Dataset: U:\Q4.PRO\results\170731M2\170731M2-CRV.qld

Last Altered: Tuesday, August 01, 2017 10:11:08 Pacific Daylight Time

Printed: Tuesday, August 01, 2017 10:12:04 Pacific Daylight Time

Name: 170731M2_2, Date: 01-Aug-2017, Time: 00:39:54, ID: ST170731M2-1 PFC CS-2 17G3107, Description: PFC CS-2 17G3107

13C4-PFOS

F31:MRM of 1 channel,ES-
503 > 79.9
1.645e+005

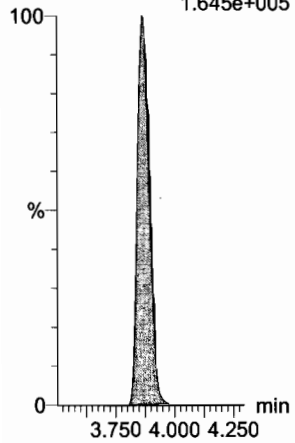

13C6-PFDA

F38:MRM of 1 channel,ES-
519.1 > 473.7
8.839e+005

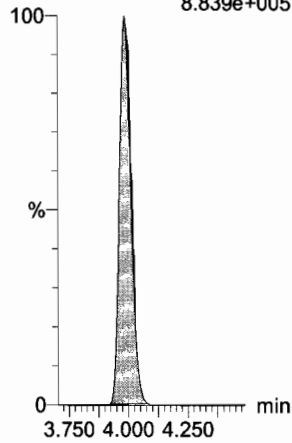

13C7-PFUnA

F46:MRM of 1 channel,ES-
570.1 > 524.8
7.978e+005

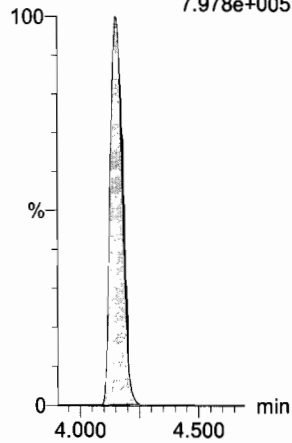

Dataset: U:\Q4.PRO\results\170731M2\170731M2-CRV.qld

Last Altered: Tuesday, August 01, 2017 10:11:08 Pacific Daylight Time
Printed: Tuesday, August 01, 2017 10:12:04 Pacific Daylight Time

Name: 170731M2_3, Date: 01-Aug-2017, Time: 00:50:40, ID: ST170731M2-2 PFC CS-1 17G3108, Description: PFC CS-1 17G3108

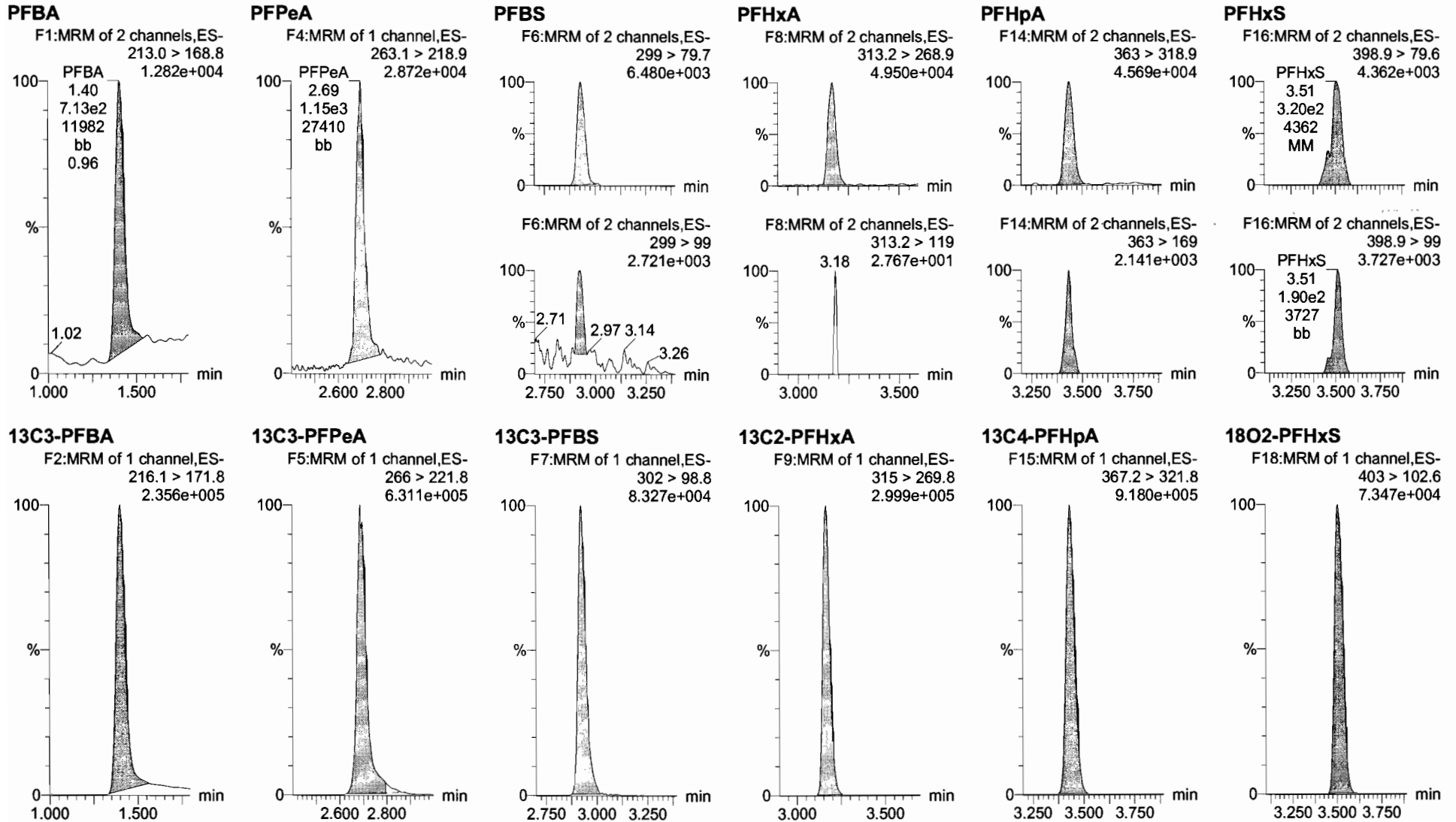

Dataset: U:\Q4.PRO\results\170731M2\170731M2-CRV.qld

Last Altered: Tuesday, August 01, 2017 10:11:08 Pacific Daylight Time

Printed: Tuesday, August 01, 2017 10:12:04 Pacific Daylight Time

Name: 170731M2_3, Date: 01-Aug-2017, Time: 00:50:40, ID: ST170731M2-2 PFC CS-1 17G3108, Description: PFC CS-1 17G3108

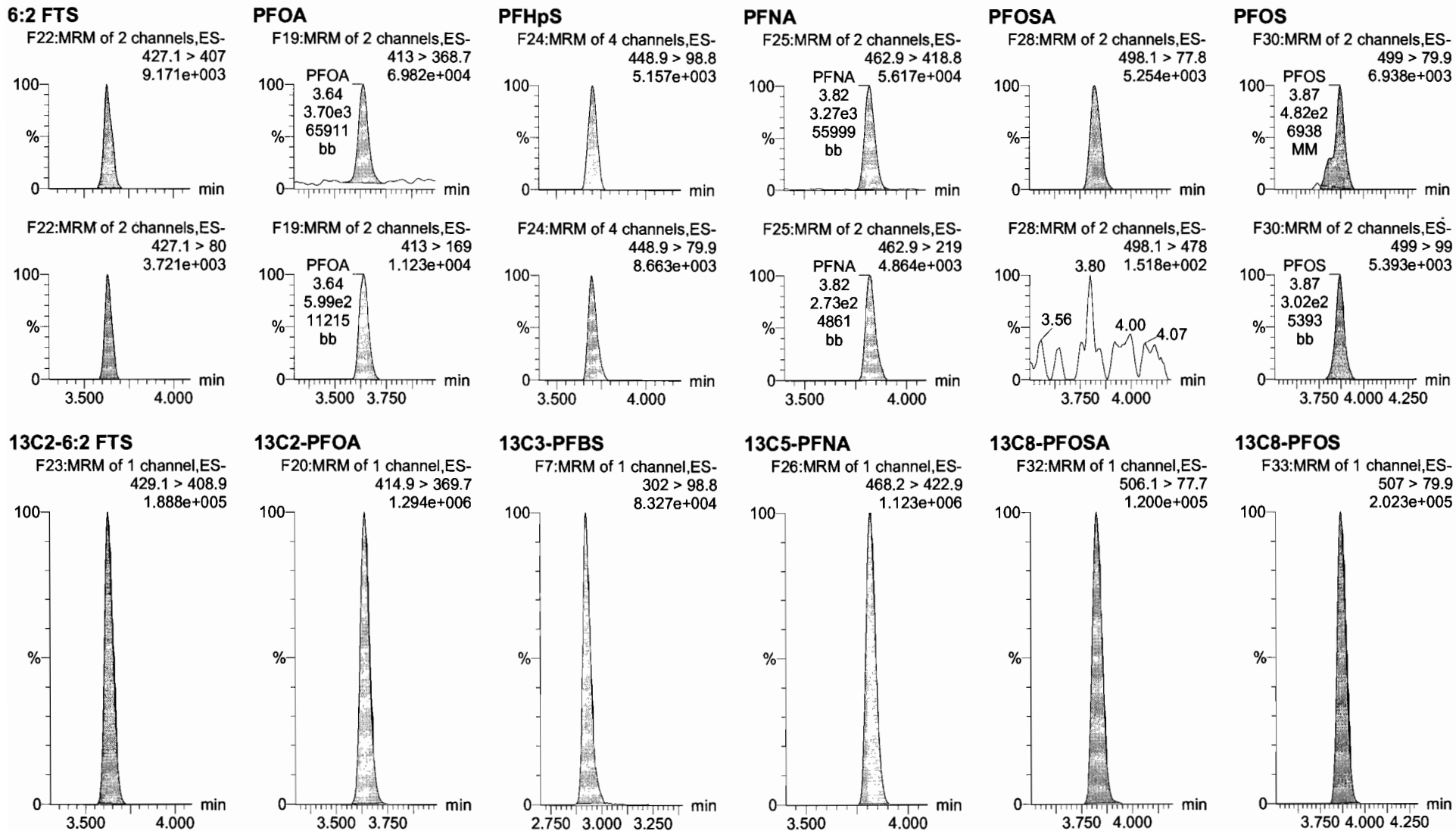

Dataset: U:\Q4.PRO\results\170731M2\170731M2-CRV.qld

Last Altered: Tuesday, August 01, 2017 10:11:08 Pacific Daylight Time
Printed: Tuesday, August 01, 2017 10:12:04 Pacific Daylight Time

Name: 170731M2_3, Date: 01-Aug-2017, Time: 00:50:40, ID: ST170731M2-2 PFC CS-1 17G3108, Description: PFC CS-1 17G3108

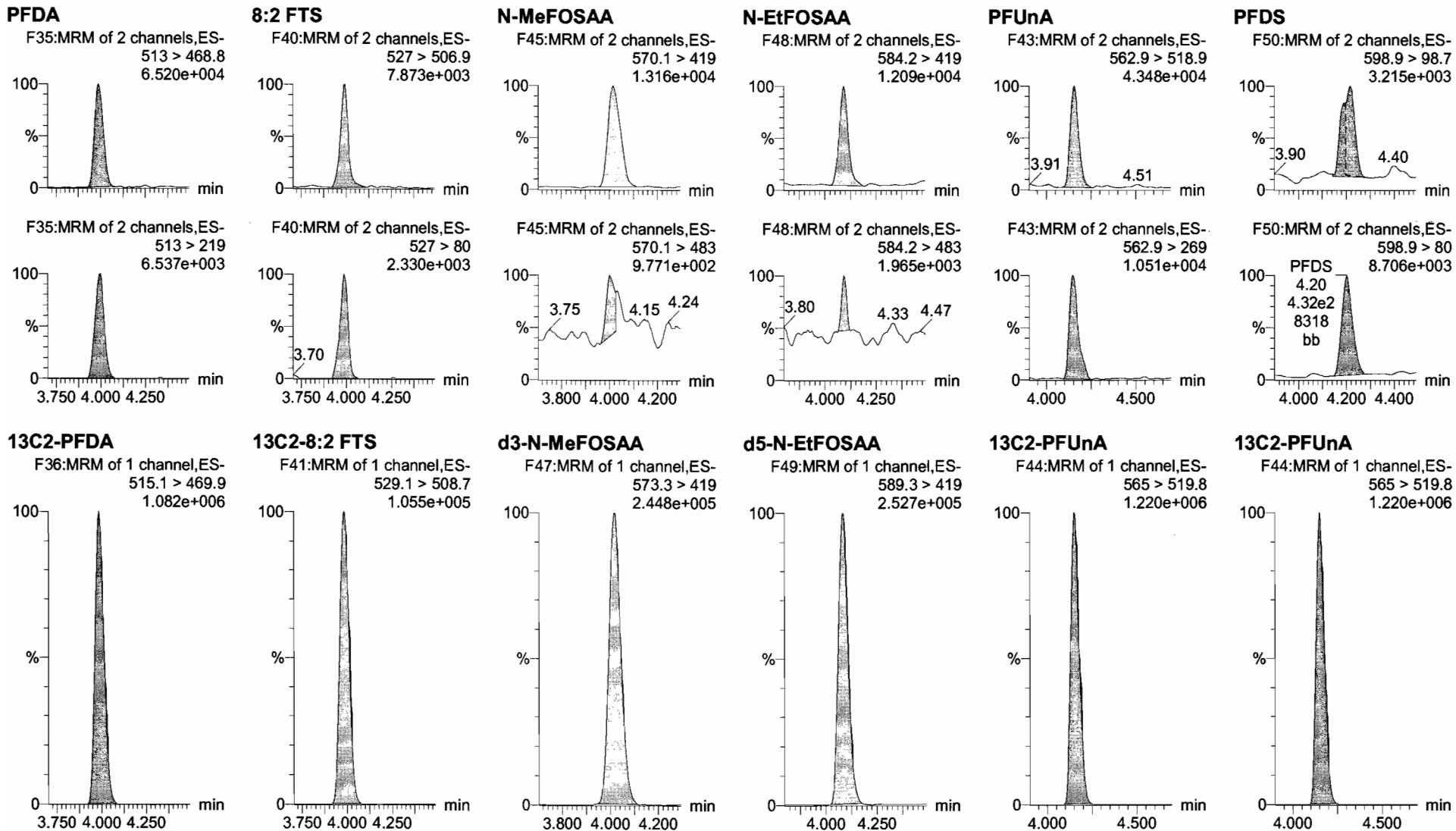

Dataset: U:\Q4.PRO\results\170731M2\170731M2-CRV.qld

Last Altered: Tuesday, August 01, 2017 10:11:08 Pacific Daylight Time
Printed: Tuesday, August 01, 2017 10:12:04 Pacific Daylight Time

Name: 170731M2_3, Date: 01-Aug-2017, Time: 00:50:40, ID: ST170731M2-2 PFC CS-1 17G3108, Description: PFC CS-1 17G3108

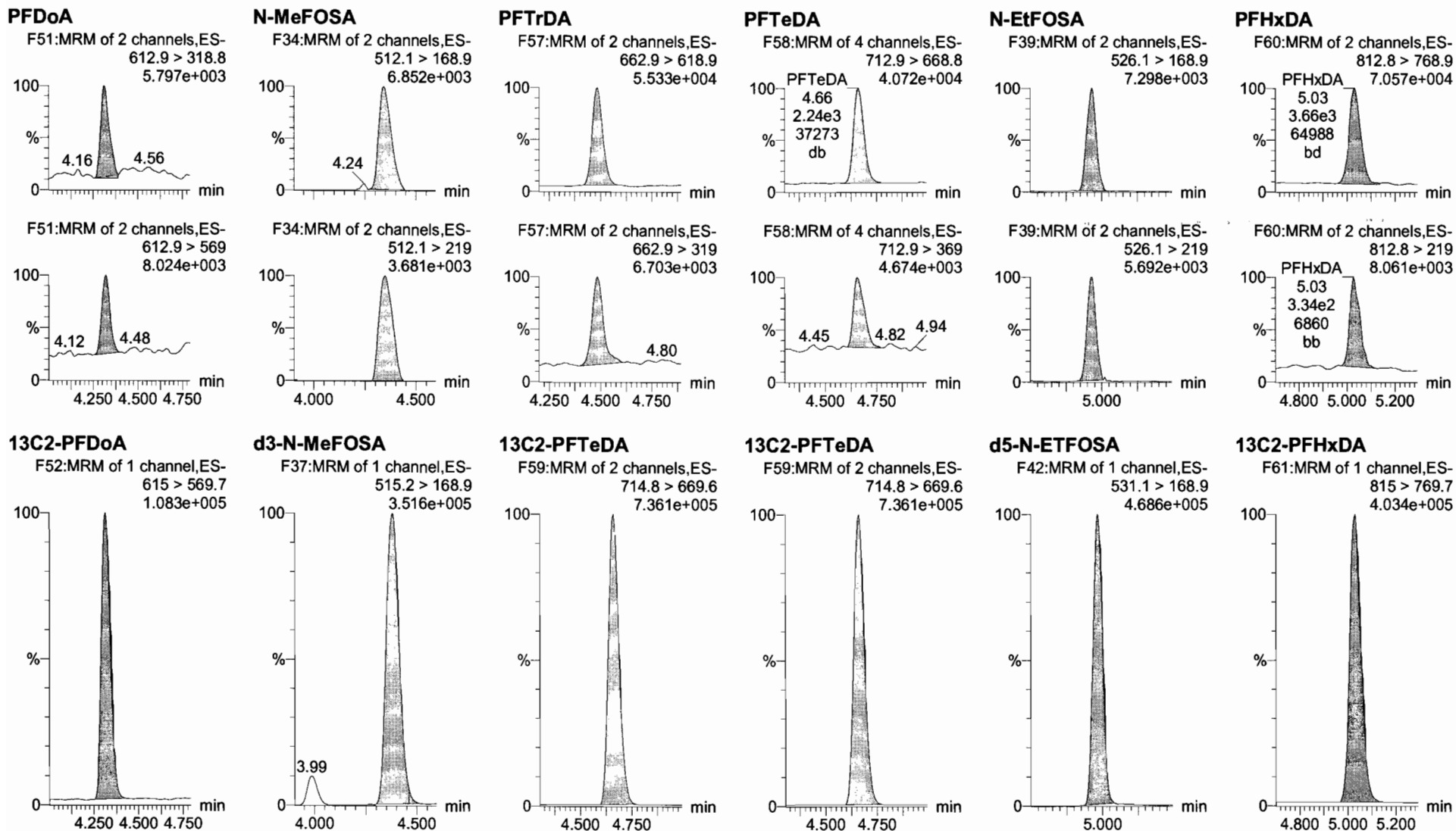

Dataset: U:\Q4.PRO\results\170731M2\170731M2-CRV.qld

Last Altered: Tuesday, August 01, 2017 10:11:08 Pacific Daylight Time

Printed: Tuesday, August 01, 2017 10:12:04 Pacific Daylight Time

Name: 170731M2_3, Date: 01-Aug-2017, Time: 00:50:40, ID: ST170731M2-2 PFC CS-1 17G3108, Description: PFC CS-1 17G3108

PFODA

F62:MRM of 4 channels,ES-
912.8 > 868.8
5.791e+004

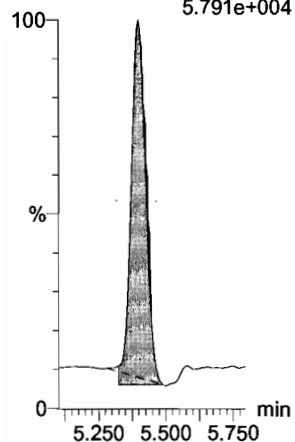

N-MeFOSE

F53:MRM of 1 channel,ES-
616.1 > 58.9
1.156e+004

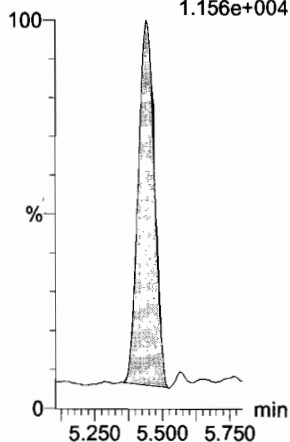

N-EtFOSE

F55:MRM of 1 channel,ES-
630.1 > 58.9
1.551e+004

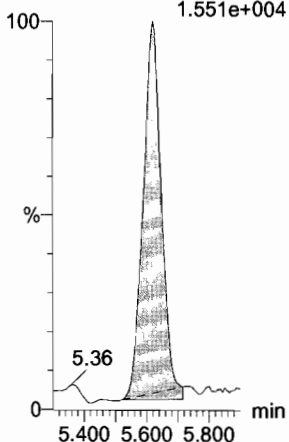

13C4-PFBA

F3:MRM of 1 channel,ES-
217 > 171.8
2.388e+005

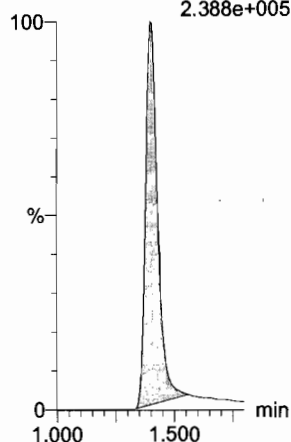

13C5-PFHxA

F10:MRM of 1 channel,ES-
318 > 272.9
8.556e+005

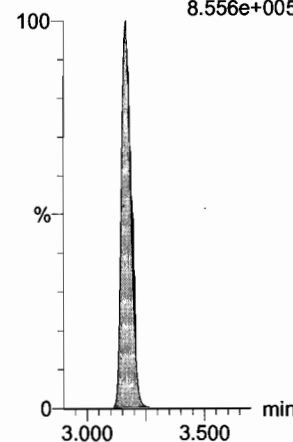

13C2-PFHxDA

F61:MRM of 1 channel,ES-
815 > 769.7
4.034e+005

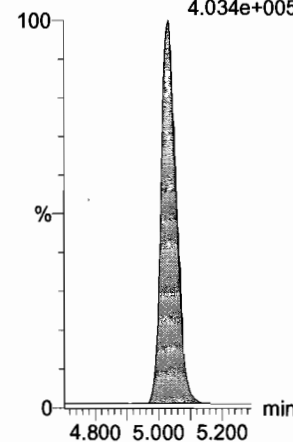

d7-N-MeFOSE

F54:MRM of 1 channel,ES-
623.1 > 58.9
5.867e+005

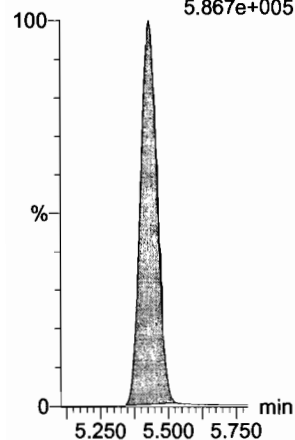

d9-N-EtFOSE

F56:MRM of 1 channel,ES-
639.2 > 58.8
6.079e+005

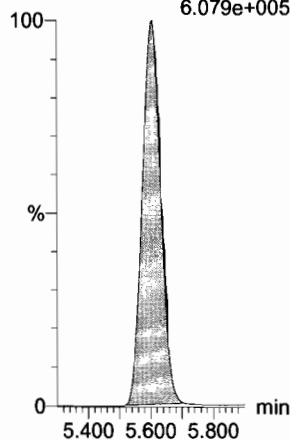

13C3-PFHxS

F17:MRM of 1 channel,ES-
401.9 > 79.9
1.579e+005

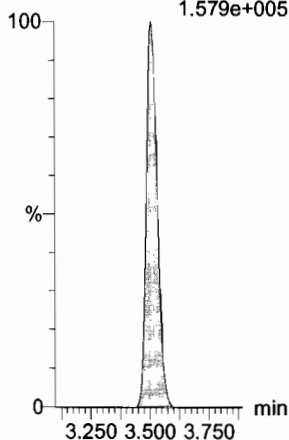

13C8-PFOA

F21:MRM of 1 channel,ES-
421.3 > 376
1.018e+006

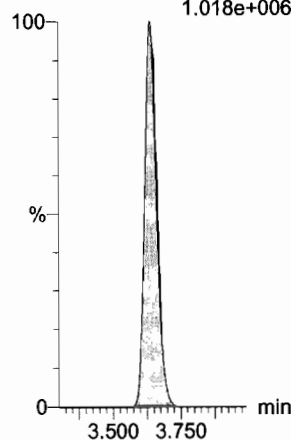

13C9-PFNA

F27:MRM of 1 channel,ES-
472.2 > 426.9
8.857e+005

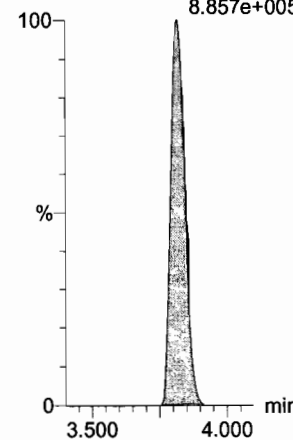

Dataset: U:\Q4.PRO\results\170731M2\170731M2-CRV.qld

Last Altered: Tuesday, August 01, 2017 10:11:08 Pacific Daylight Time

Printed: Tuesday, August 01, 2017 10:12:04 Pacific Daylight Time

Name: 170731M2_3, Date: 01-Aug-2017, Time: 00:50:40, ID: ST170731M2-2 PFC CS-1 17G3108, Description: PFC CS-1 17G3108

13C4-PFOS

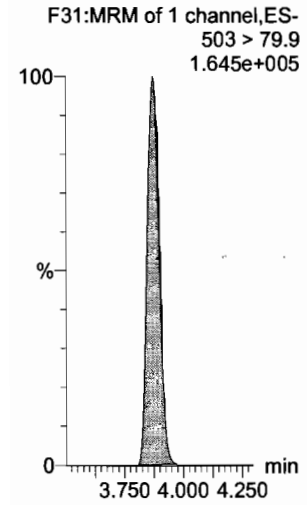

13C6-PFDA

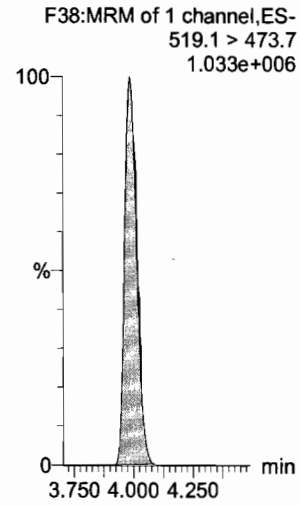

13C7-PFUnA

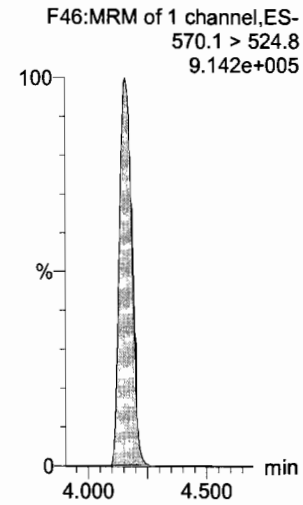

Dataset: U:\Q4.PRO\results\170731M2\170731M2-CRV.qld

Last Altered: Tuesday, August 01, 2017 10:11:08 Pacific Daylight Time
Printed: Tuesday, August 01, 2017 10:12:04 Pacific Daylight Time

Name: 170731M2_4, Date: 01-Aug-2017, Time: 01:01:18, ID: ST170731M2-3 PFC CS0 17G3109, Description: PFC CS0 17G3109

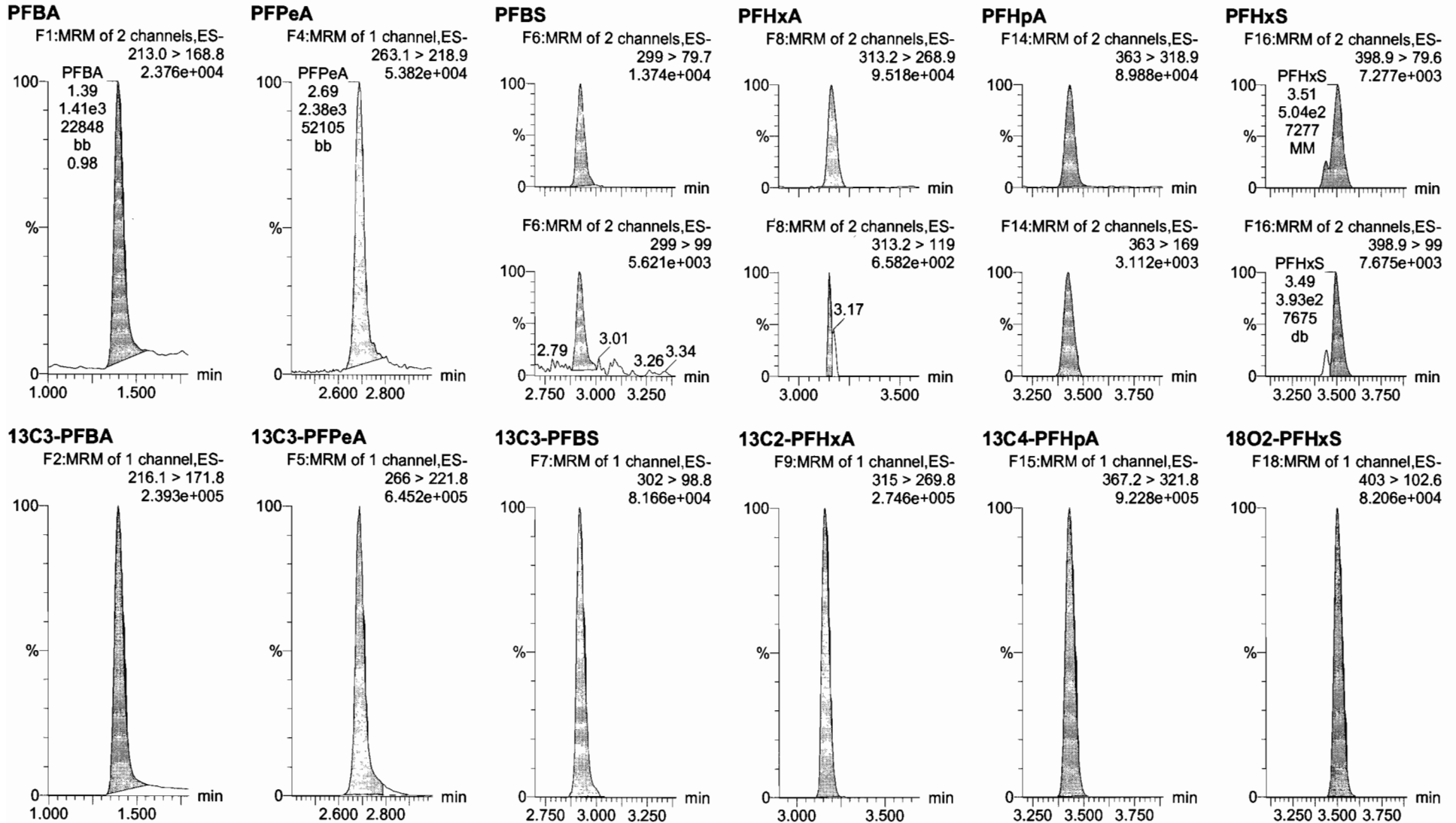

Dataset: U:\Q4.PRO\results\170731M2\170731M2-CRV.qld

Last Altered: Tuesday, August 01, 2017 10:11:08 Pacific Daylight Time
Printed: Tuesday, August 01, 2017 10:12:04 Pacific Daylight Time

Name: 170731M2_4, Date: 01-Aug-2017, Time: 01:01:18, ID: ST170731M2-3 PFC CS0 17G3109, Description: PFC CS0 17G3109

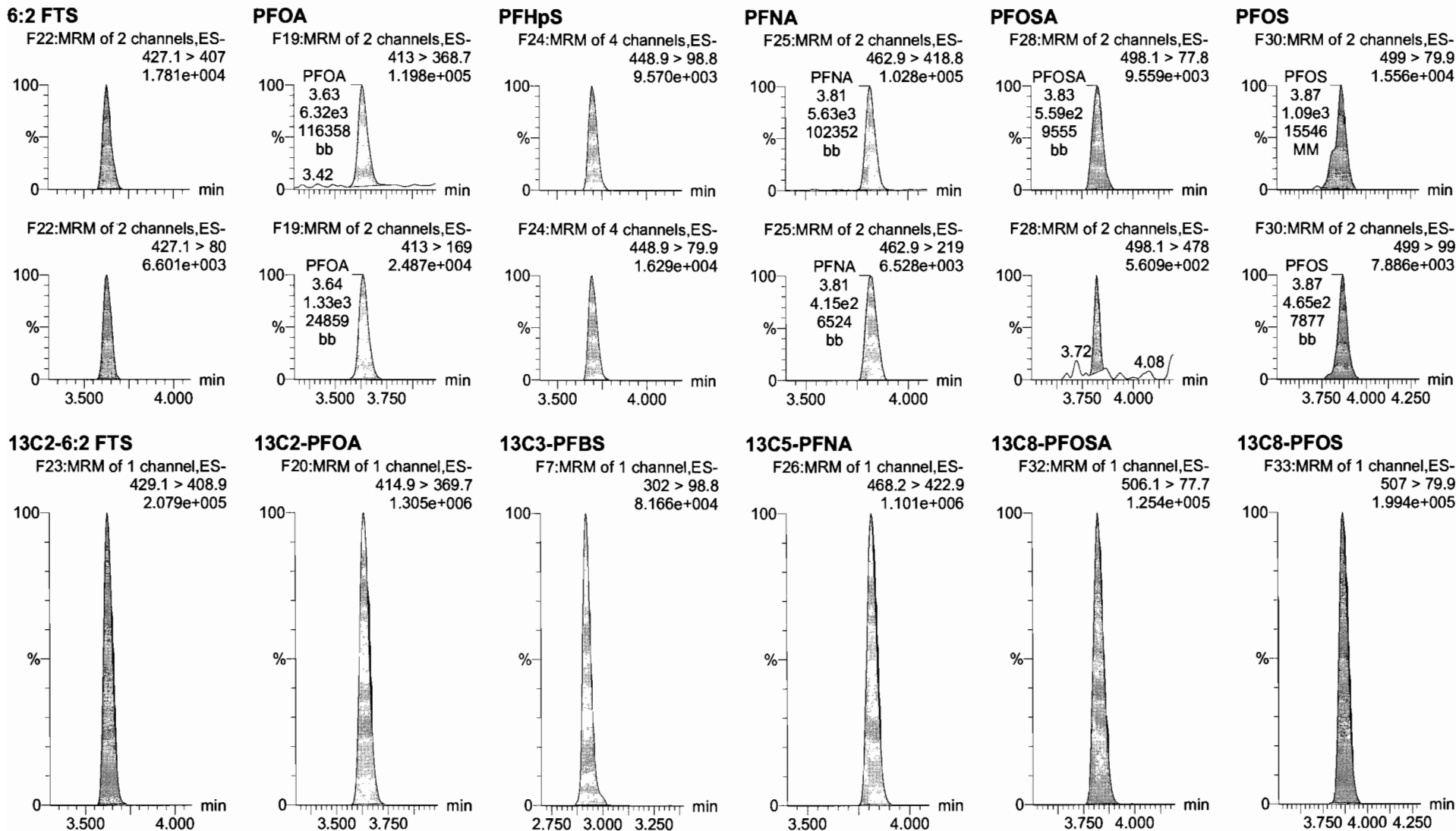

Dataset: U:\Q4.PRO\results\170731M2\170731M2-CRV.qld

Last Altered: Tuesday, August 01, 2017 10:11:08 Pacific Daylight Time
Printed: Tuesday, August 01, 2017 10:12:04 Pacific Daylight Time

Name: 170731M2_4, Date: 01-Aug-2017, Time: 01:01:18, ID: ST170731M2-3 PFC CS0 17G3109, Description: PFC CS0 17G3109

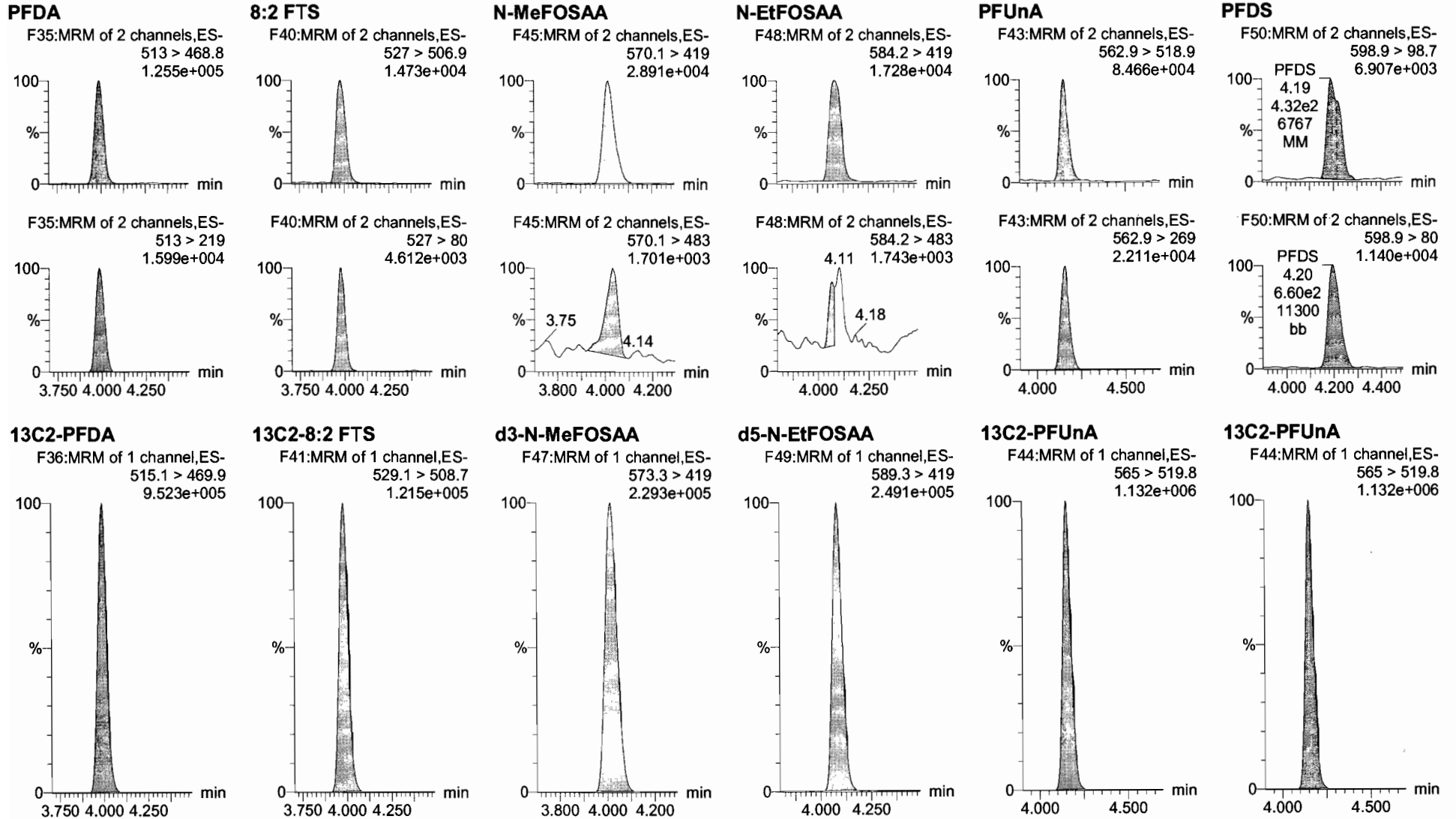

Dataset: U:\Q4.PRO\results\170731M2\170731M2-CRV.qld

Last Altered: Tuesday, August 01, 2017 10:11:08 Pacific Daylight Time

Printed: Tuesday, August 01, 2017 10:12:04 Pacific Daylight Time

Name: 170731M2_4, Date: 01-Aug-2017, Time: 01:01:18, ID: ST170731M2-3 PFC CS0 17G3109, Description: PFC CS0 17G3109

PFD_oA

F51:MRM of 2 channels,ES-
612.9 > 318.8
9.241e+003

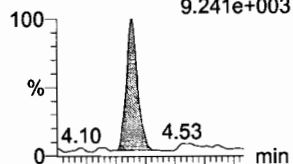

N-MeFOSA

F34:MRM of 2 channels,ES-
512.1 > 168.9
1.385e+004

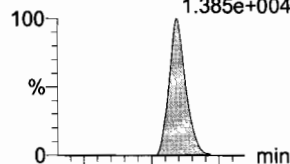

PFT_rDA

F57:MRM of 2 channels,ES-
662.9 > 618.9
1.063e+005

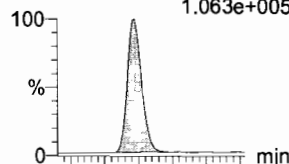

PFT_eDA

F58:MRM of 4 channels,ES-
712.9 > 668.8
7.555e+004

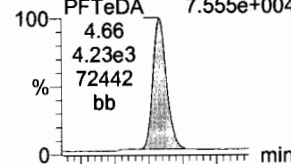

N-EtFOSA

F39:MRM of 2 channels,ES-
526.1 > 168.9
1.584e+004

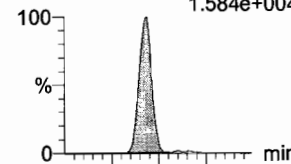

PFH_xDA

F60:MRM of 2 channels,ES-
812.8 > 768.9
1.233e+005

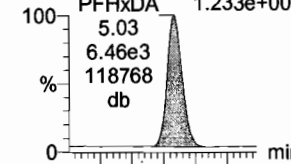

F51:MRM of 2 channels,ES-
612.9 > 569
1.119e+004

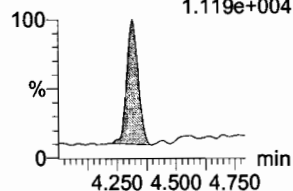

F34:MRM of 2 channels,ES-
512.1 > 219
8.954e+003

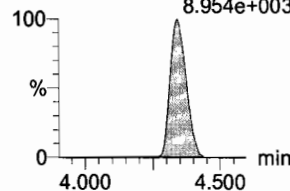

F57:MRM of 2 channels,ES-
662.9 > 319
1.064e+004

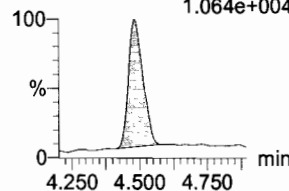

F58:MRM of 4 channels,ES-
712.9 > 369
6.857e+003

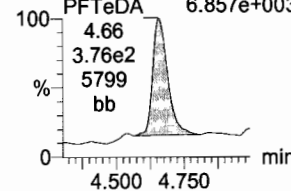

F39:MRM of 2 channels,ES-
526.1 > 219
9.365e+003

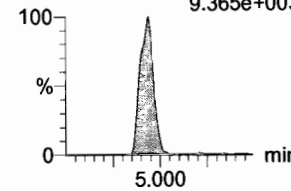

F60:MRM of 2 channels,ES-
812.8 > 219
1.246e+004

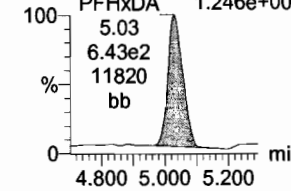

13C2-PFD_oA

F52:MRM of 1 channel,ES-
615 > 569.7
1.075e+005

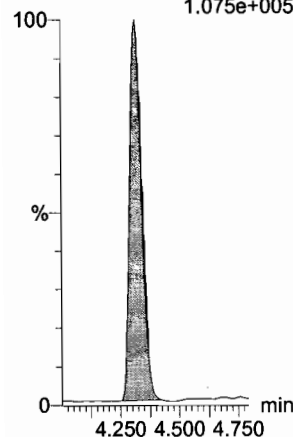

d3-N-MeFOSA

F37:MRM of 1 channel,ES-
515.2 > 168.9
3.472e+005

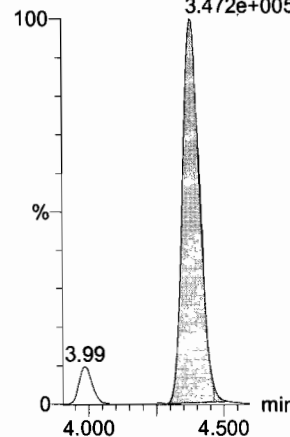

13C2-PFT_eDA

F59:MRM of 2 channels,ES-
714.8 > 669.6
7.483e+005

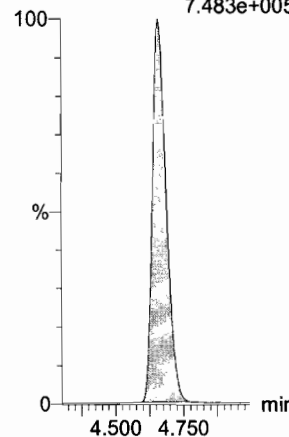

13C2-PFT_eDA

F59:MRM of 2 channels,ES-
714.8 > 669.6
7.483e+005

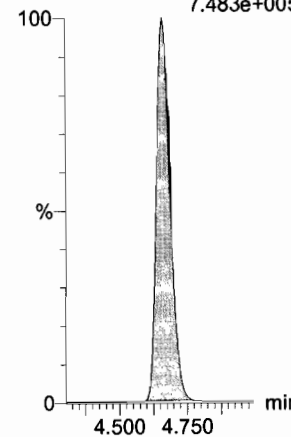

d5-N-ETFOSA

F42:MRM of 1 channel,ES-
531.1 > 168.9
4.458e+005

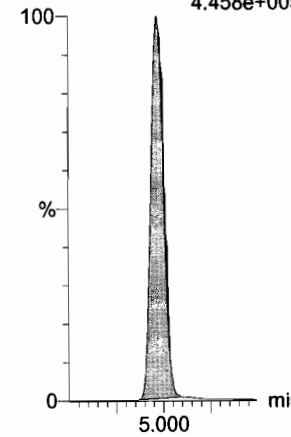

13C2-PFH_xDA

F61:MRM of 1 channel,ES-
815 > 769.7
3.779e+005

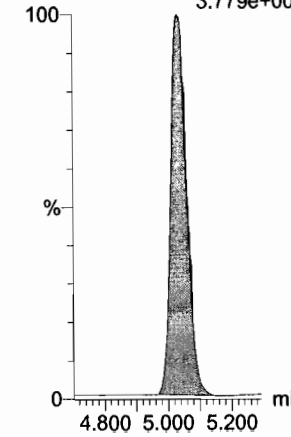

Dataset: U:\Q4.PRO\results\170731M2\170731M2-CRV.qld

Last Altered: Tuesday, August 01, 2017 10:11:08 Pacific Daylight Time

Printed: Tuesday, August 01, 2017 10:12:04 Pacific Daylight Time

Name: 170731M2_4, Date: 01-Aug-2017, Time: 01:01:18, ID: ST170731M2-3 PFC CS0 17G3109, Description: PFC CS0 17G3109

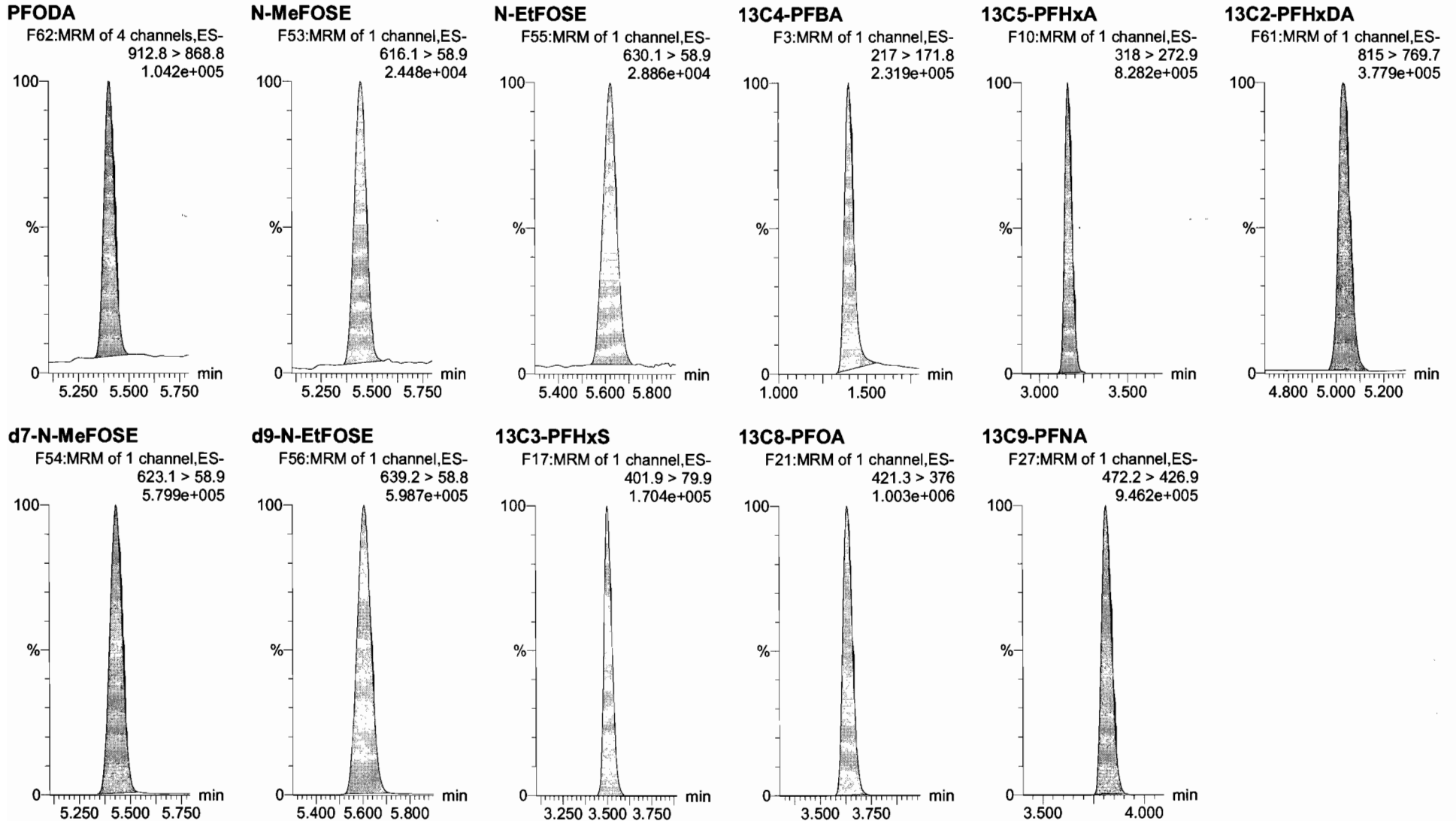

Dataset: U:\Q4.PRO\results\170731M2\170731M2-CRV.qld

Last Altered: Tuesday, August 01, 2017 10:11:08 Pacific Daylight Time

Printed: Tuesday, August 01, 2017 10:12:04 Pacific Daylight Time

Name: 170731M2_4, Date: 01-Aug-2017, Time: 01:01:18, ID: ST170731M2-3 PFC CS0 17G3109, Description: PFC CS0 17G3109

13C4-PFOS

F31:MRM of 1 channel,ES-
503 > 79.9
1.709e+005

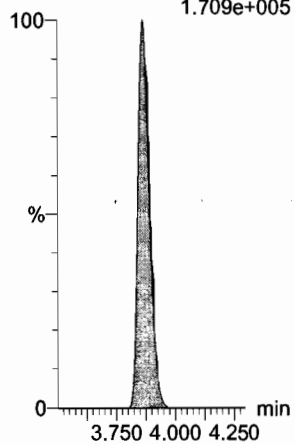

13C6-PFDA

F38:MRM of 1 channel,ES-
519.1 > 473.7
1.059e+006

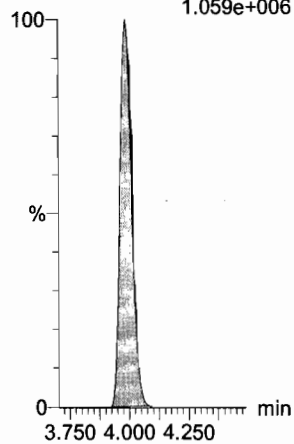

13C7-PFUnA

F46:MRM of 1 channel,ES-
570.1 > 524.8
1.002e+006

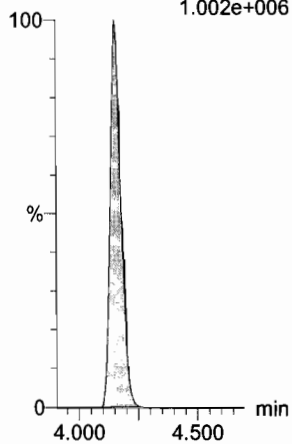

Dataset: U:\Q4.PRO\results\170731M2\170731M2-CRV.qld

Last Altered: Tuesday, August 01, 2017 10:11:08 Pacific Daylight Time

Printed: Tuesday, August 01, 2017 10:12:04 Pacific Daylight Time

Name: 170731M2_5, Date: 01-Aug-2017, Time: 01:12:05, ID: ST170731M2-4 PFC CS1 17G3110, Description: PFC CS1 17G3110

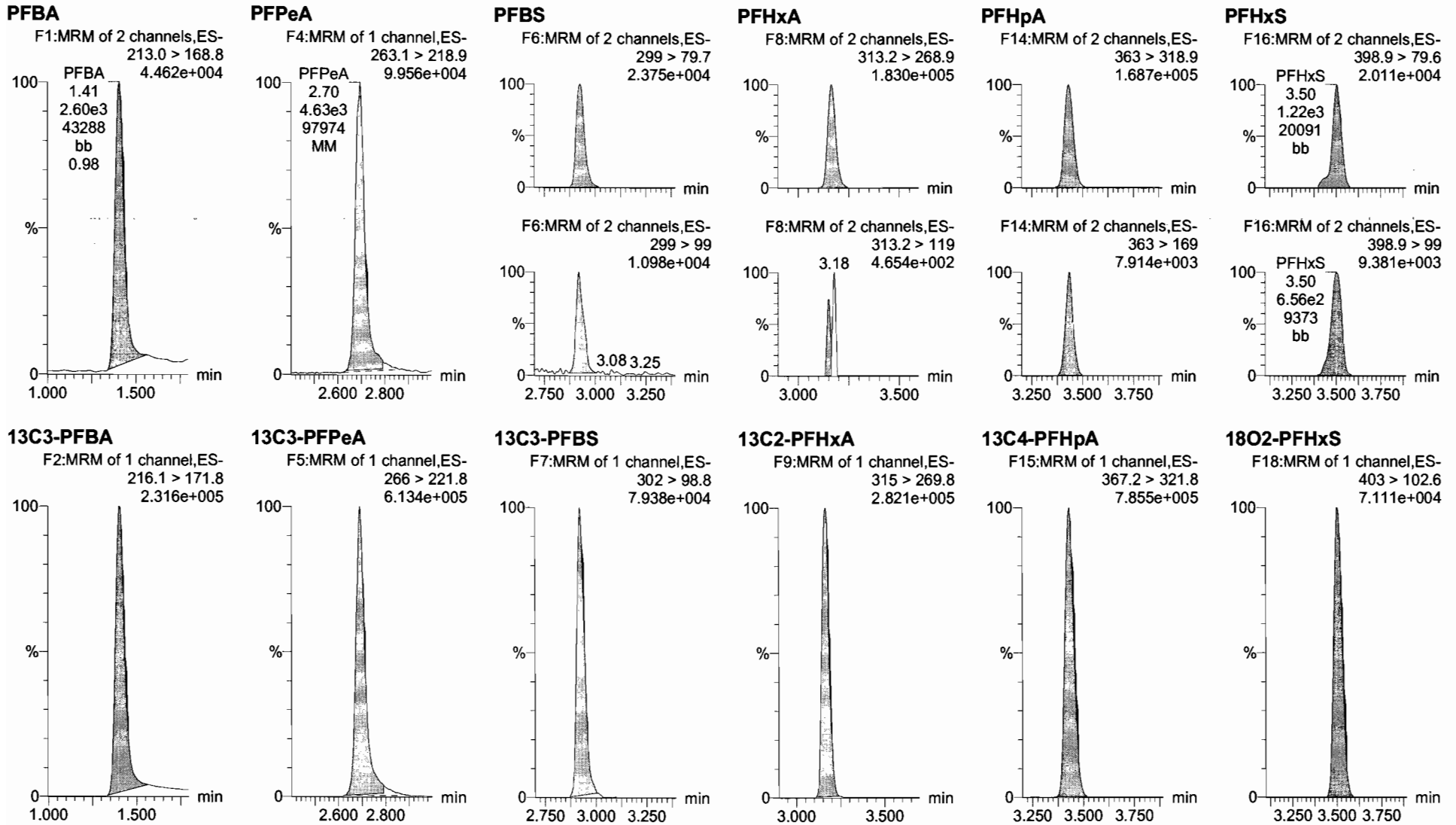

Dataset: U:\Q4.PRO\results\170731M2\170731M2-CRV.qld

Last Altered: Tuesday, August 01, 2017 10:11:08 Pacific Daylight Time
Printed: Tuesday, August 01, 2017 10:12:04 Pacific Daylight Time

Name: 170731M2_5, Date: 01-Aug-2017, Time: 01:12:05, ID: ST170731M2-4 PFC CS1 17G3110, Description: PFC CS1 17G3110

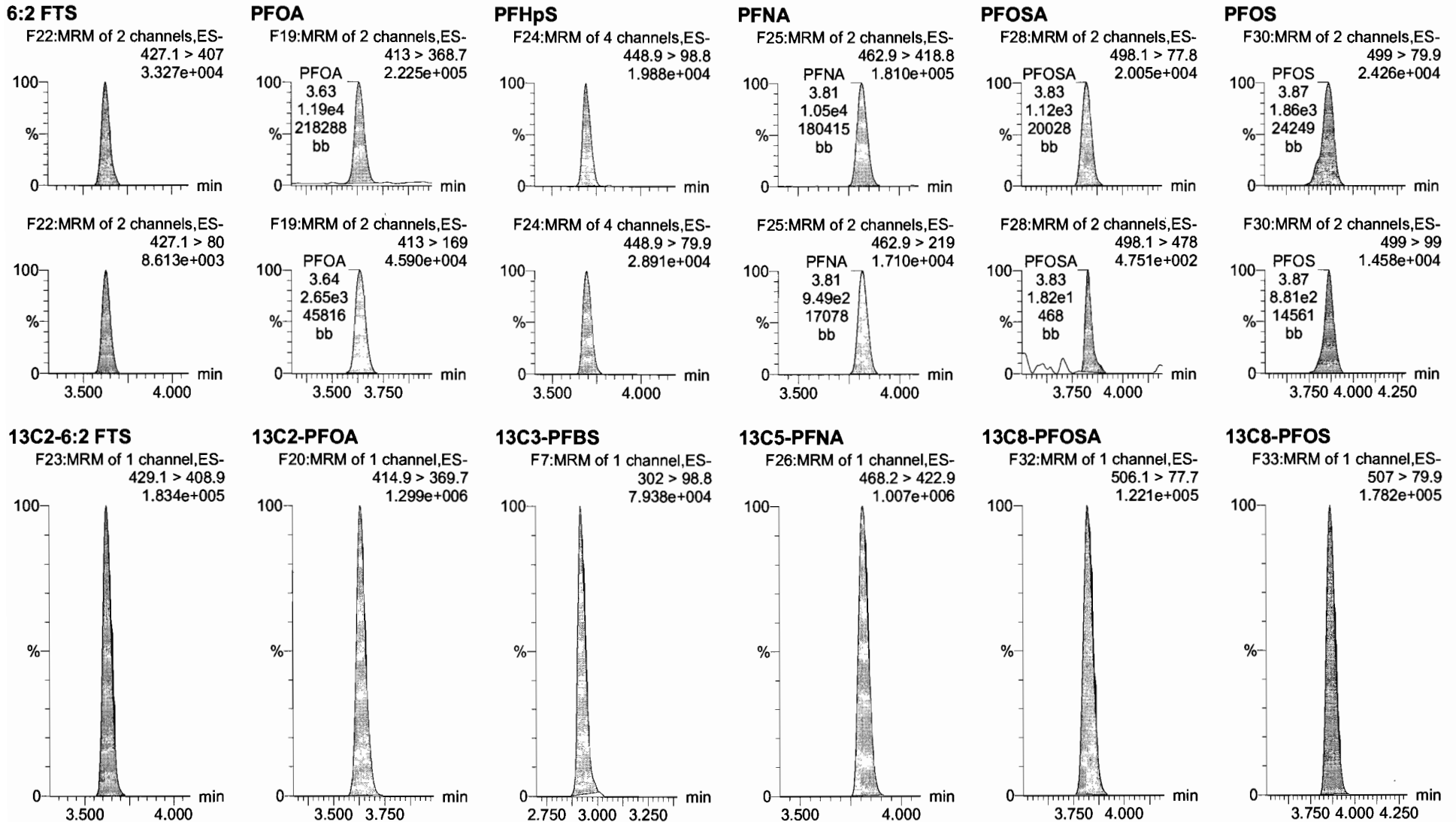

Dataset: U:\Q4.PRO\results\170731M2\170731M2-CRV.qld

Last Altered: Tuesday, August 01, 2017 10:11:08 Pacific Daylight Time

Printed: Tuesday, August 01, 2017 10:12:04 Pacific Daylight Time

Name: 170731M2_5, Date: 01-Aug-2017, Time: 01:12:05, ID: ST170731M2-4 PFC CS1 17G3110, Description: PFC CS1 17G3110

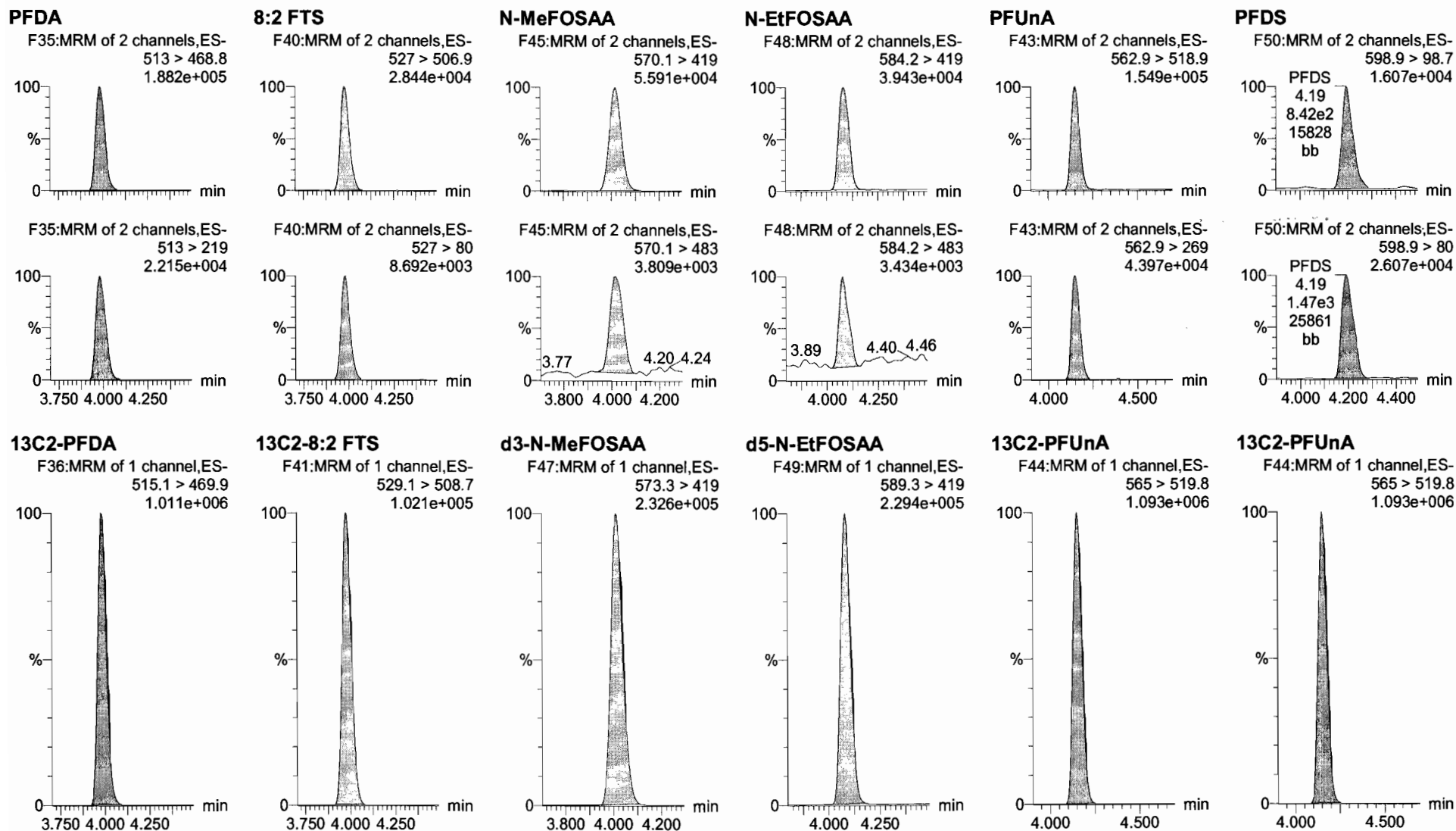

Dataset: U:\Q4.PRO\results\170731M2\170731M2-CRV.qld

Last Altered: Tuesday, August 01, 2017 10:11:08 Pacific Daylight Time
Printed: Tuesday, August 01, 2017 10:12:04 Pacific Daylight Time

Name: 170731M2_5, Date: 01-Aug-2017, Time: 01:12:05, ID: ST170731M2-4 PFC CS1 17G3110, Description: PFC CS1 17G3110

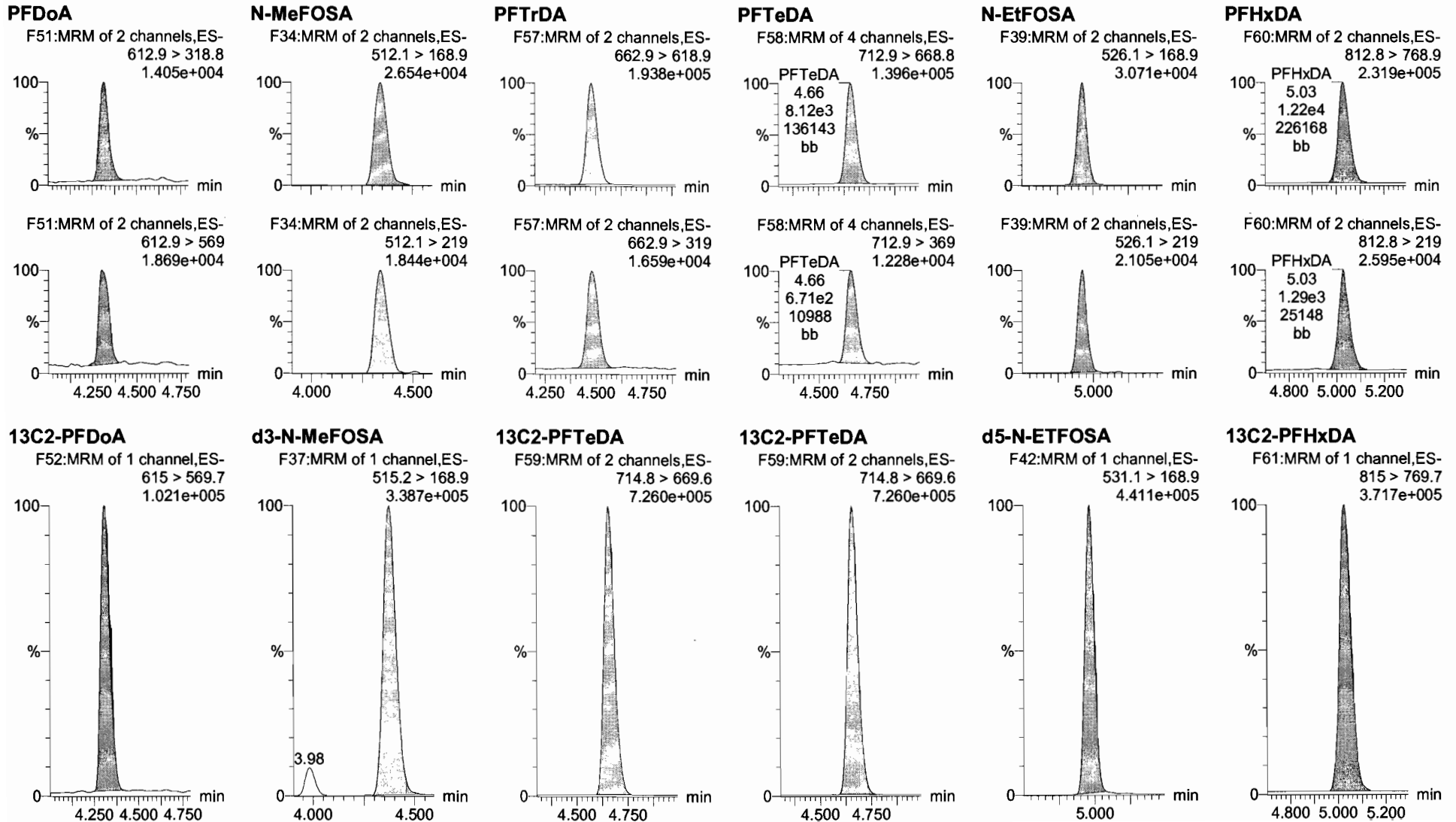

Dataset: U:\Q4.PRO\results\170731M2\170731M2-CRV.qld

Last Altered: Tuesday, August 01, 2017 10:11:08 Pacific Daylight Time

Printed: Tuesday, August 01, 2017 10:12:04 Pacific Daylight Time

Name: 170731M2_5, Date: 01-Aug-2017, Time: 01:12:05, ID: ST170731M2-4 PFC CS1 17G3110, Description: PFC CS1 17G3110

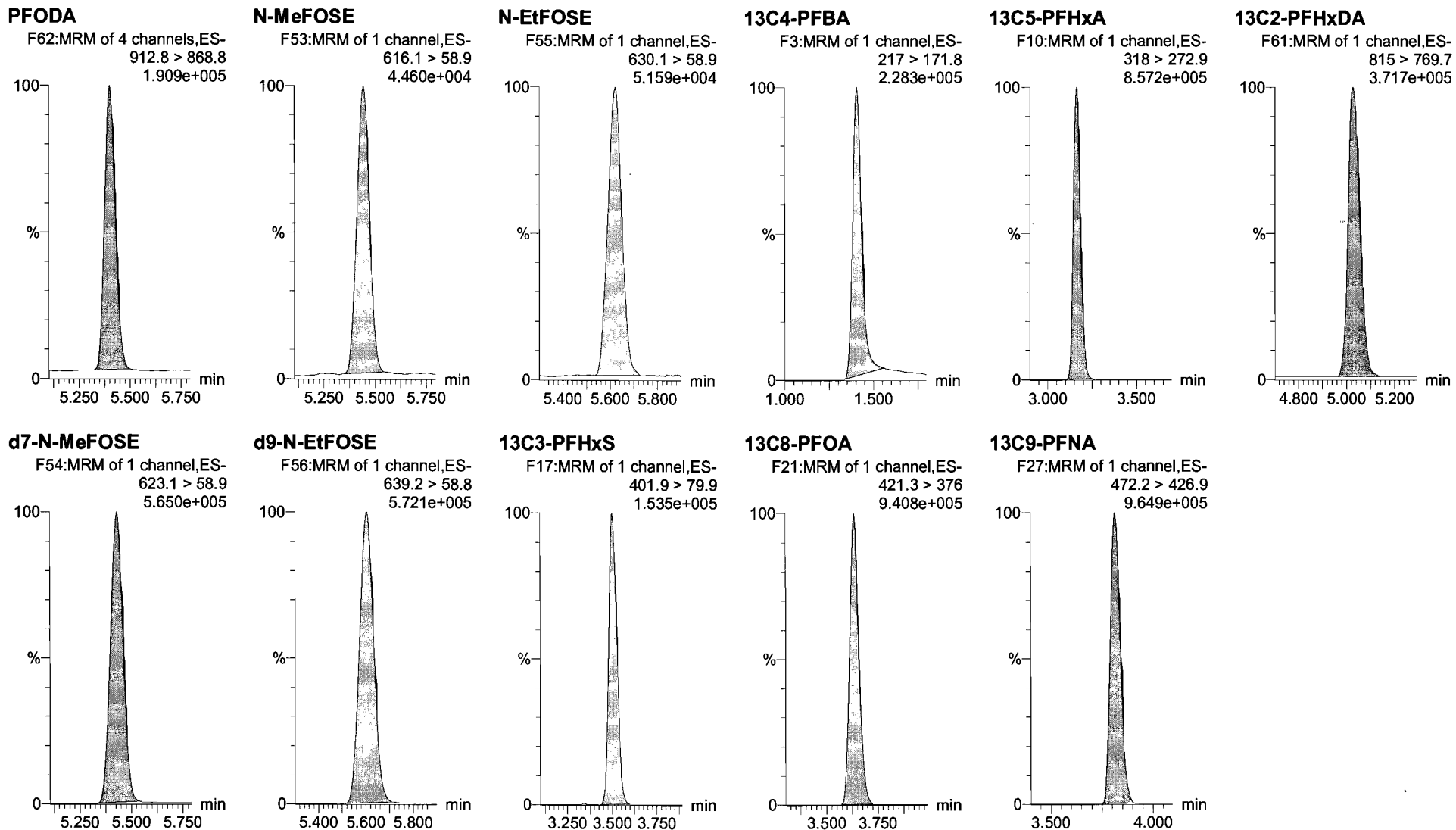

Dataset: U:\Q4.PRO\results\170731M2\170731M2-CRV.qld

Last Altered: Tuesday, August 01, 2017 10:11:08 Pacific Daylight Time

Printed: Tuesday, August 01, 2017 10:12:04 Pacific Daylight Time

Name: 170731M2_5, Date: 01-Aug-2017, Time: 01:12:05, ID: ST170731M2-4 PFC CS1 17G3110, Description: PFC CS1 17G3110

13C4-PFOS

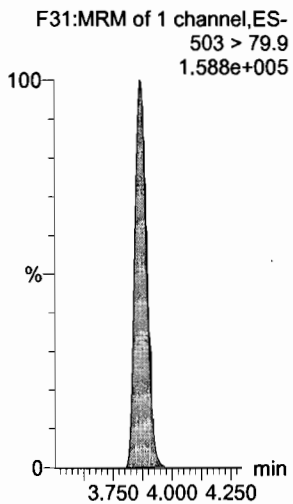

13C6-PFDA

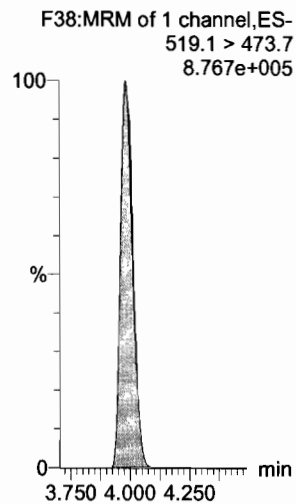

13C7-PFUnA

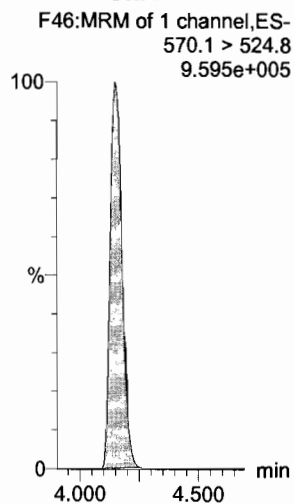

Dataset: U:\Q4.PRO\results\170731M2\170731M2-CRV.qlt

Last Altered: Tuesday, August 01, 2017 10:11:08 Pacific Daylight Time

Printed: Tuesday, August 01, 2017 10:12:04 Pacific Daylight Time

Name: 170731M2_6, Date: 01-Aug-2017, Time: 01:22:43, ID: ST170731M2-5 PFC CS2 17G3111, Description: PFC CS2 17G3111

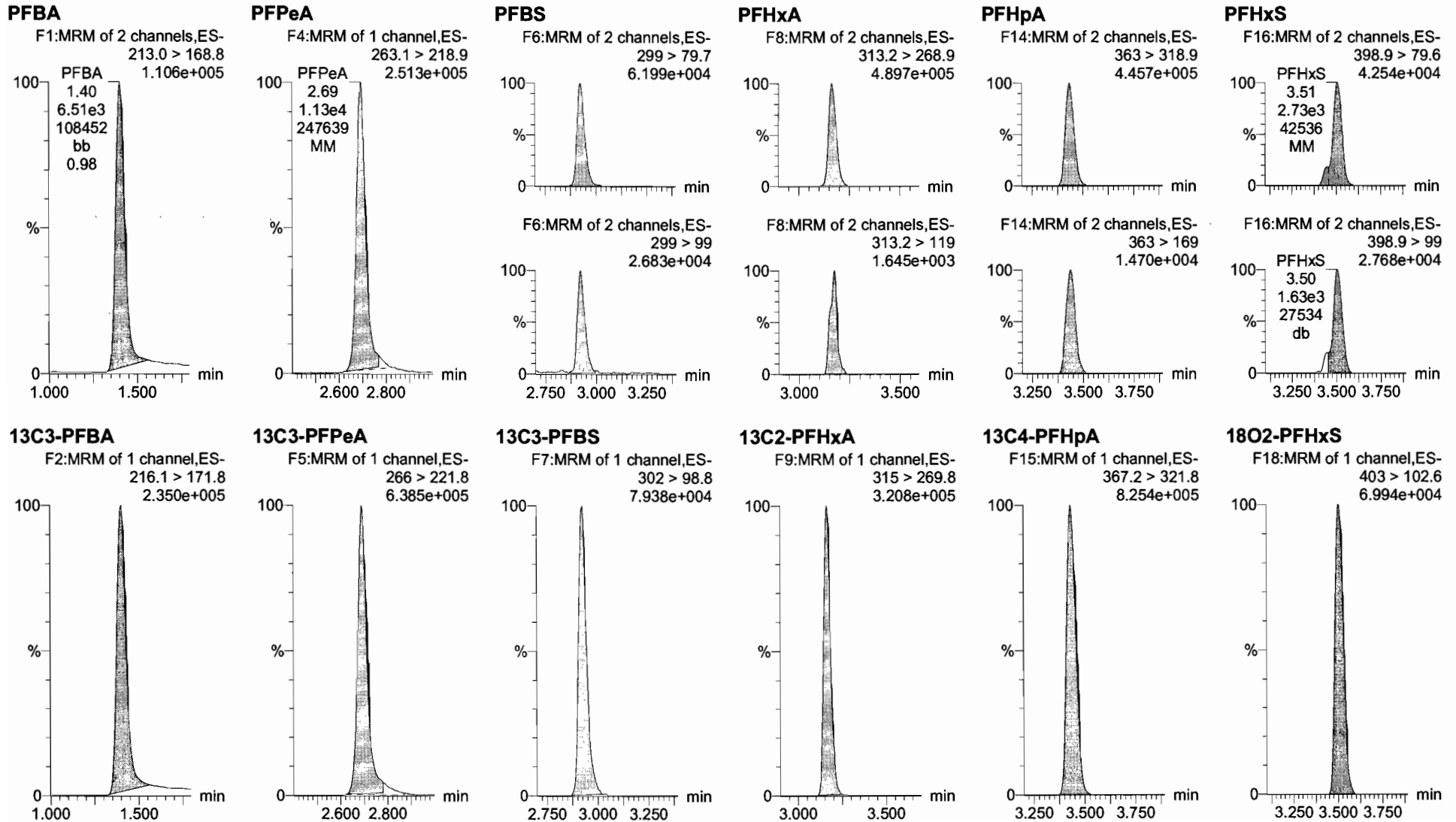

Dataset: U:\Q4.PRO\results\170731M2\170731M2-CRV.qld

Last Altered: Tuesday, August 01, 2017 10:11:08 Pacific Daylight Time
Printed: Tuesday, August 01, 2017 10:12:04 Pacific Daylight Time

Name: 170731M2_6, Date: 01-Aug-2017, Time: 01:22:43, ID: ST170731M2-5 PFC CS2 17G3111, Description: PFC CS2 17G3111

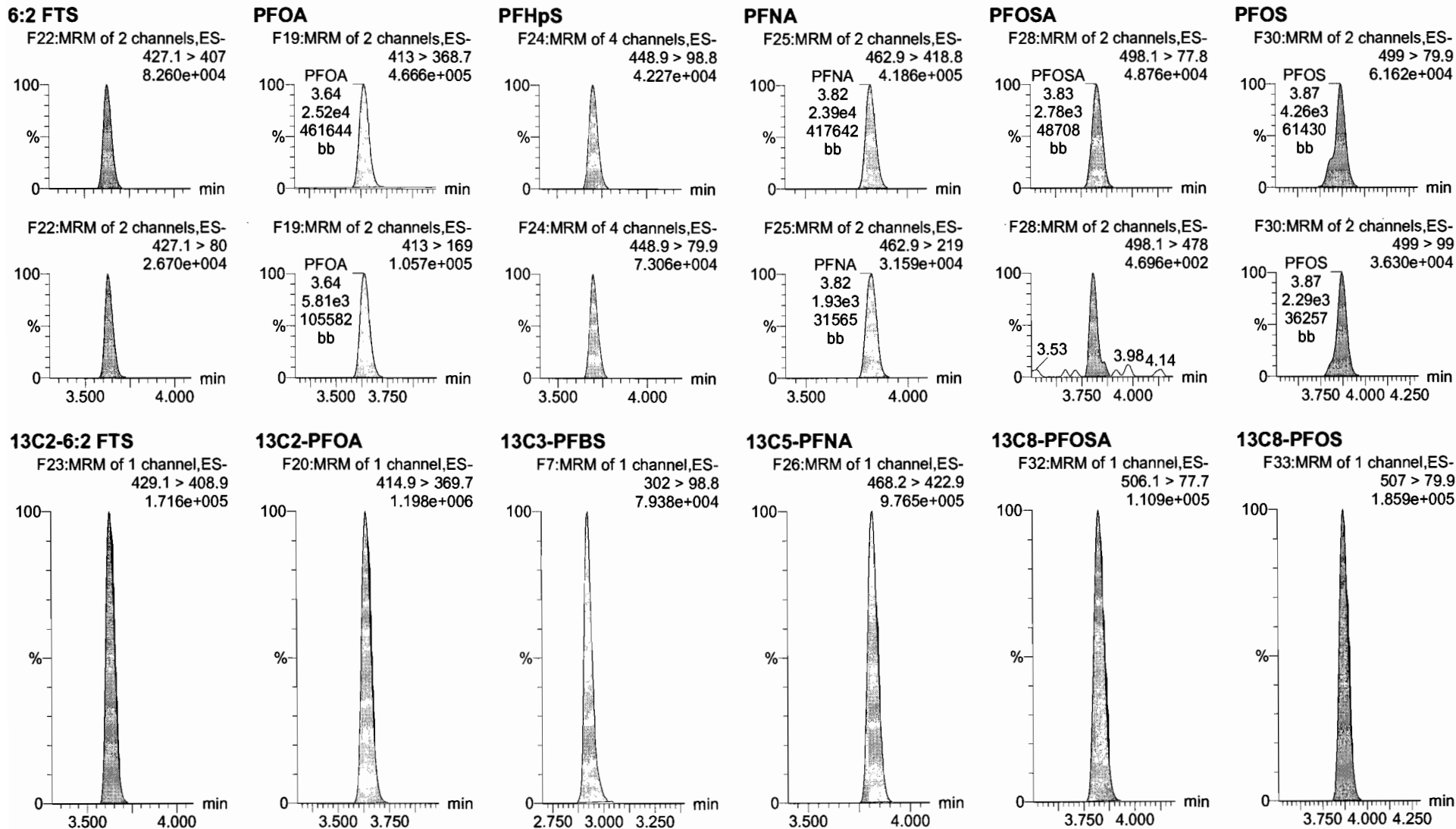

Dataset: U:\Q4.PRO\results\170731M2\170731M2-CRV.qld

Last Altered: Tuesday, August 01, 2017 10:11:08 Pacific Daylight Time

Printed: Tuesday, August 01, 2017 10:12:04 Pacific Daylight Time

Name: 170731M2_6, Date: 01-Aug-2017, Time: 01:22:43, ID: ST170731M2-5 PFC CS2 17G3111, Description: PFC CS2 17G3111

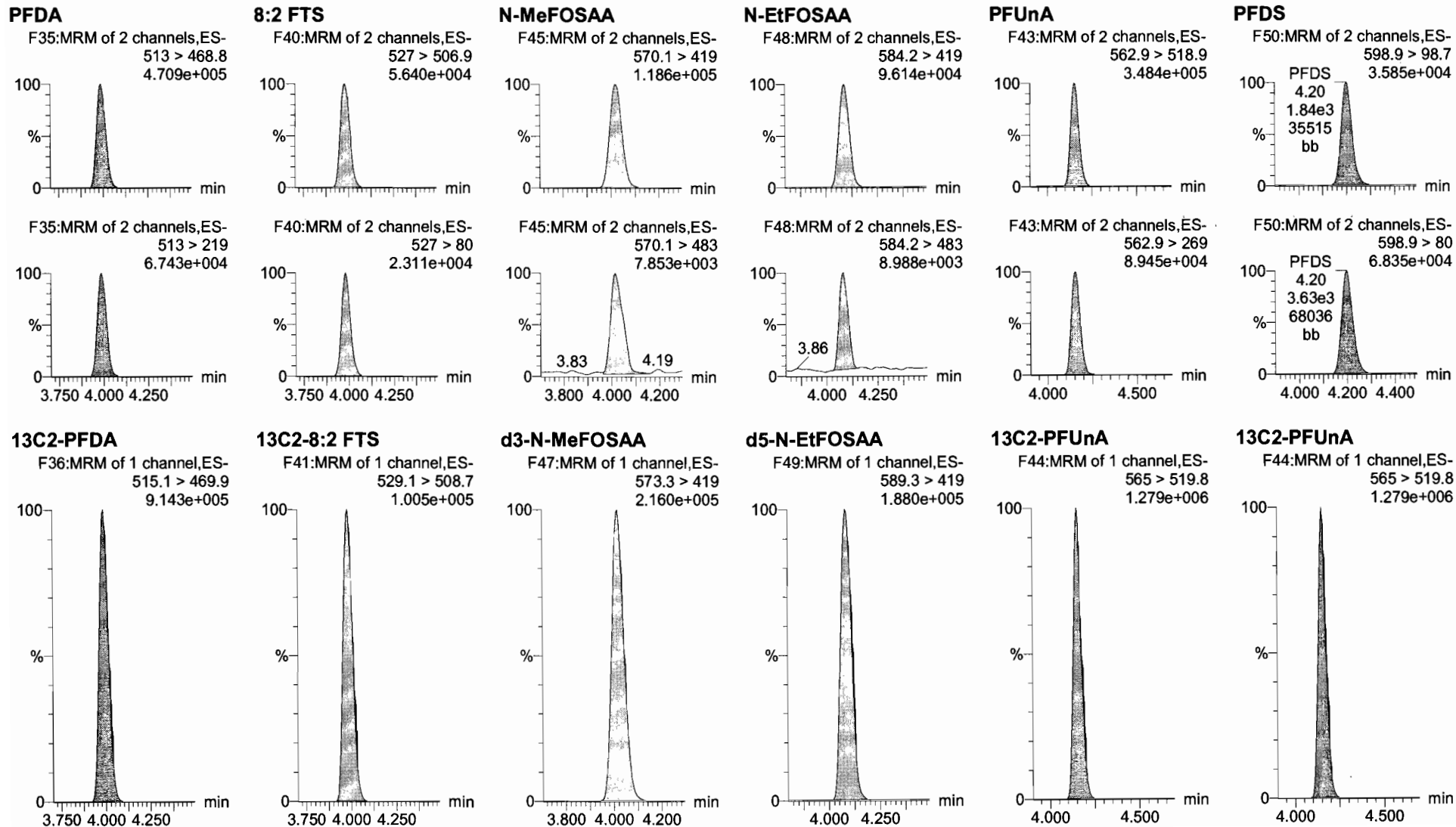

Dataset: U:\Q4.PRO\results\170731M2\170731M2-CRV.qld

Last Altered: Tuesday, August 01, 2017 10:11:08 Pacific Daylight Time

Printed: Tuesday, August 01, 2017 10:12:04 Pacific Daylight Time

Name: 170731M2_6, Date: 01-Aug-2017, Time: 01:22:43, ID: ST170731M2-5 PFC CS2 17G3111, Description: PFC CS2 17G3111

PFDoA

F51:MRM of 2 channels,ES-
612.9 > 318.8
3.761e+004

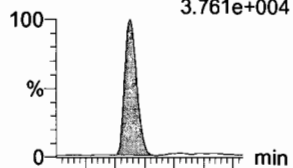

N-MeFOSA

F34:MRM of 2 channels,ES-
512.1 > 168.9
6.407e+004

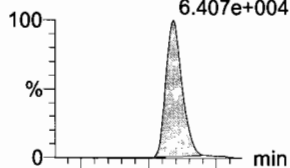

PFTrDA

F57:MRM of 2 channels,ES-
662.9 > 618.9
4.233e+005



PFTeDA

F58:MRM of 4 channels,ES-
712.9 > 668.8
3.187e+005

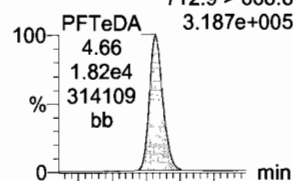

N-EtFOSA

F39:MRM of 2 channels,ES-
526.1 > 168.9
7.064e+004

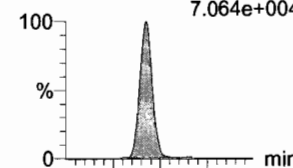

PFHxDA

F60:MRM of 2 channels,ES-
812.8 > 768.9
5.306e+005

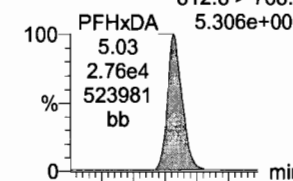

F51:MRM of 2 channels,ES-
612.9 > 569
5.228e+004

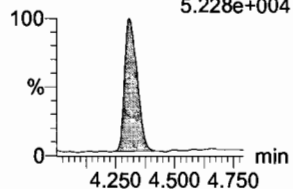

F34:MRM of 2 channels,ES-
512.1 > 219
4.416e+004

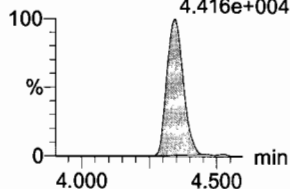

F57:MRM of 2 channels,ES-
662.9 > 319
4.033e+004

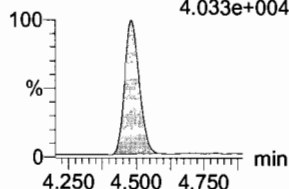

F58:MRM of 4 channels,ES-
712.9 > 369
2.921e+004

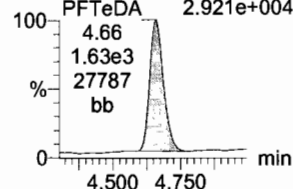

F39:MRM of 2 channels,ES-
526.1 > 219
4.681e+004

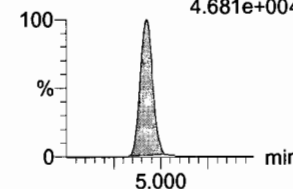

F60:MRM of 2 channels,ES-
812.8 > 219
4.871e+004

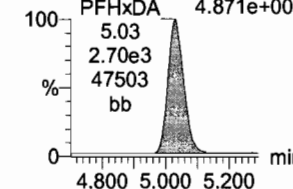

13C2-PFDoA

F52:MRM of 1 channel,ES-
615 > 569.7
1.026e+005

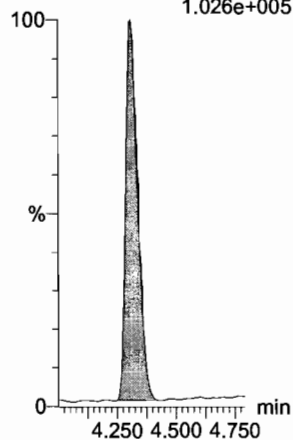

d3-N-MeFOSA

F37:MRM of 1 channel,ES-
515.2 > 168.9
3.191e+005

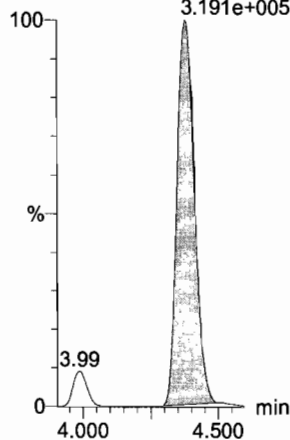

13C2-PFTeDA

F59:MRM of 2 channels,ES-
714.8 > 669.6
6.609e+005

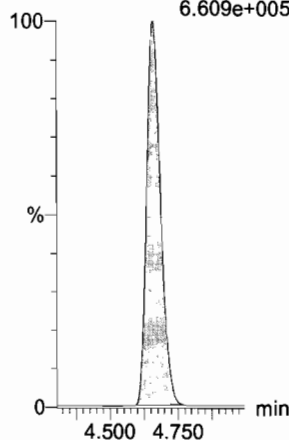

13C2-PFTeDA

F59:MRM of 2 channels,ES-
714.8 > 669.6
6.609e+005

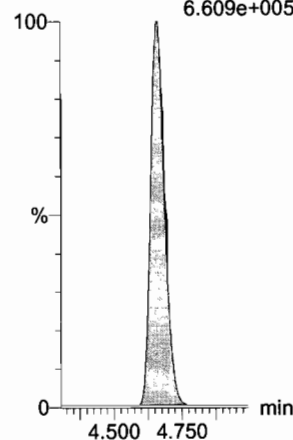

d5-N-ETFOSA

F42:MRM of 1 channel,ES-
531.1 > 168.9
4.262e+005

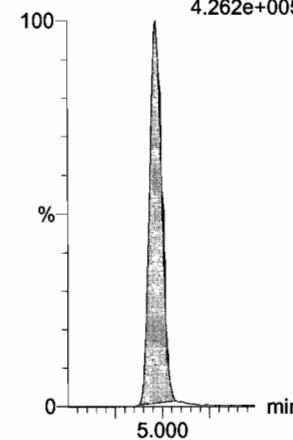

13C2-PFHxDA

F61:MRM of 1 channel,ES-
815 > 769.7
3.711e+005

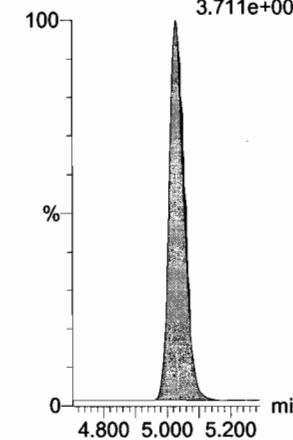

Dataset: U:\Q4.PRO\results\170731M2\170731M2-CRV.qld

Last Altered: Tuesday, August 01, 2017 10:11:08 Pacific Daylight Time

Printed: Tuesday, August 01, 2017 10:12:04 Pacific Daylight Time

Name: 170731M2_6, Date: 01-Aug-2017, Time: 01:22:43, ID: ST170731M2-5 PFC CS2 17G3111, Description: PFC CS2 17G3111

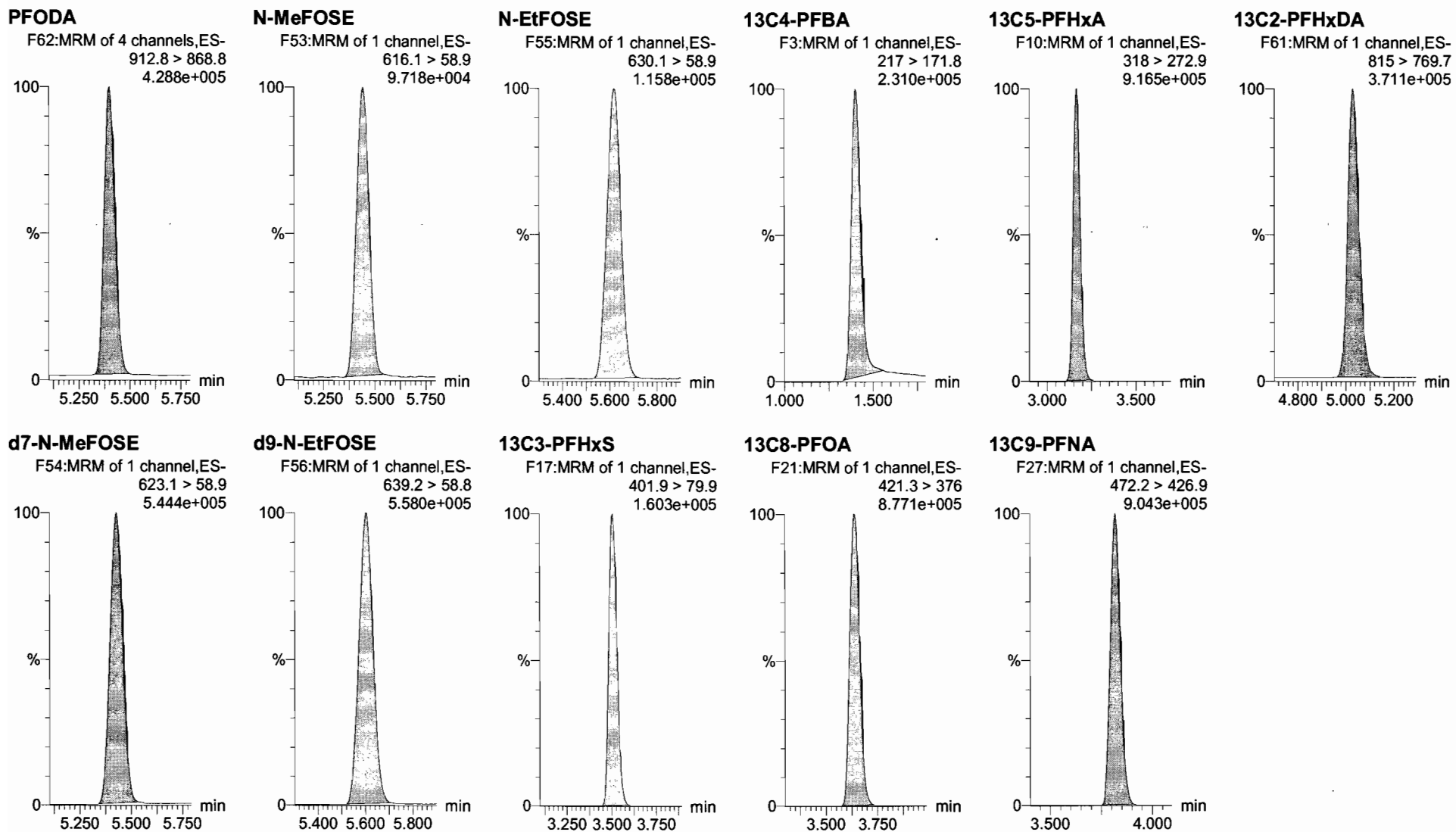

Dataset: U:\Q4.PRO\results\170731M2\170731M2-CRV.qld

Last Altered: Tuesday, August 01, 2017 10:11:08 Pacific Daylight Time

Printed: Tuesday, August 01, 2017 10:12:04 Pacific Daylight Time

Name: 170731M2_6, Date: 01-Aug-2017, Time: 01:22:43, ID: ST170731M2-5 PFC CS2 17G3111, Description: PFC CS2 17G3111

13C4-PFOS

F31:MRM of 1 channel,ES-
503 > 79.9
1.576e+005

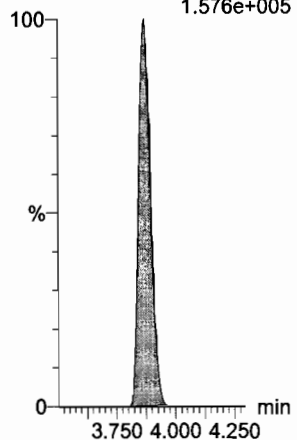

13C6-PFDA

F38:MRM of 1 channel,ES-
519.1 > 473.7
7.716e+005

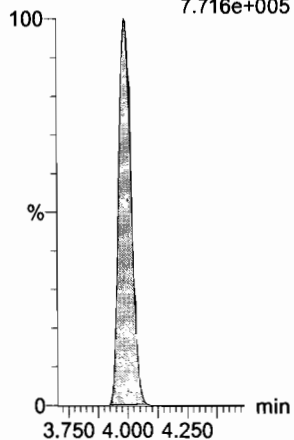

13C7-PFUnA

F46:MRM of 1 channel,ES-
570.1 > 524.8
8.733e+005

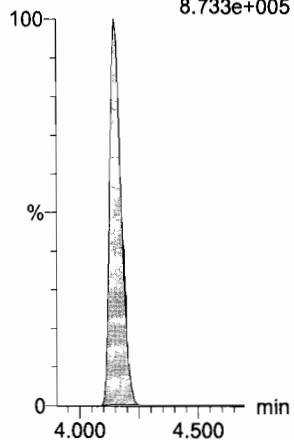

Dataset: U:\Q4.PRO\results\170731M2\170731M2-CRV.qld

Last Altered: Tuesday, August 01, 2017 10:11:08 Pacific Daylight Time

Printed: Tuesday, August 01, 2017 10:12:04 Pacific Daylight Time

Name: 170731M2_7, Date: 01-Aug-2017, Time: 01:33:30, ID: ST170731M2-6 PFC CS3 17G3105, Description: PFC CS3 17G3105

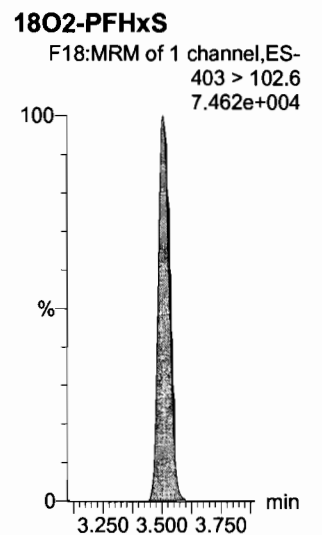
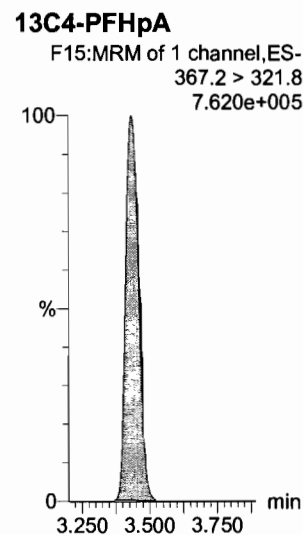
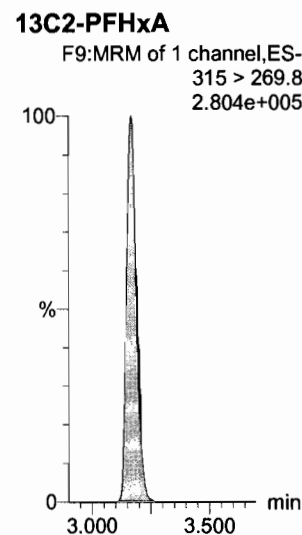
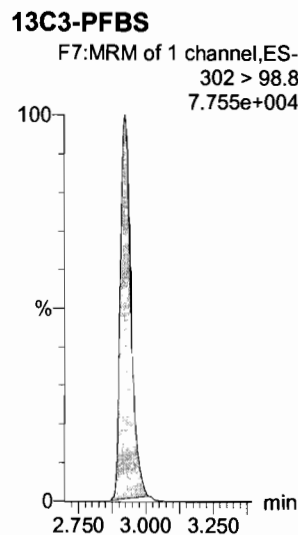
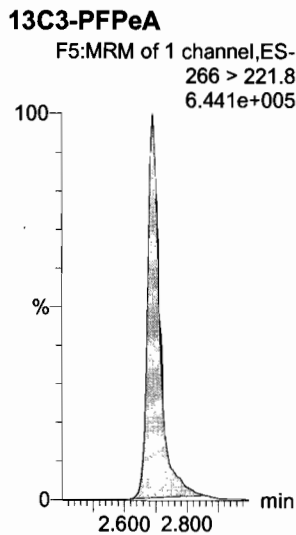
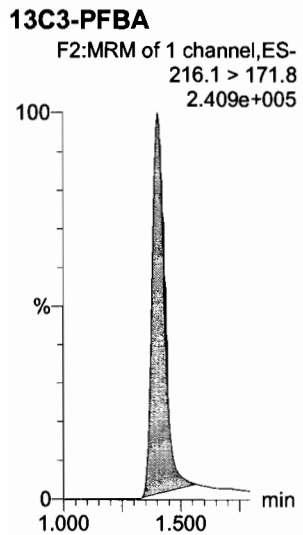
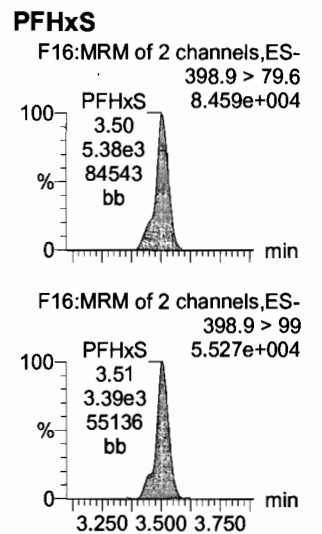
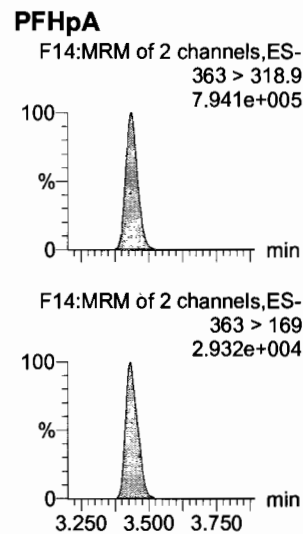
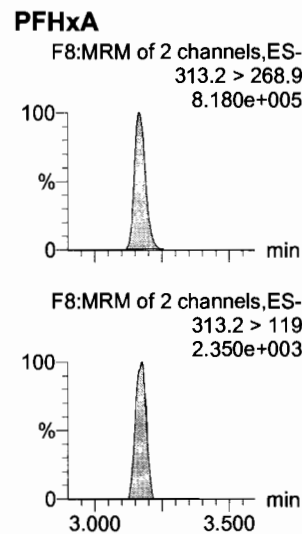
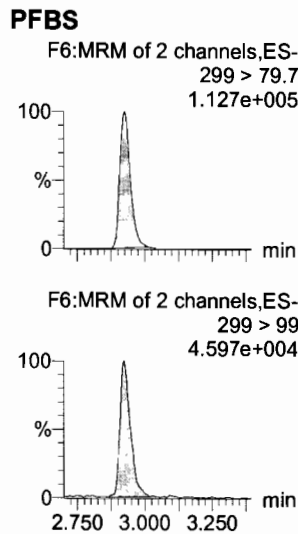
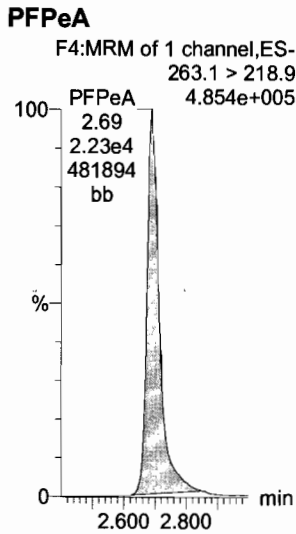
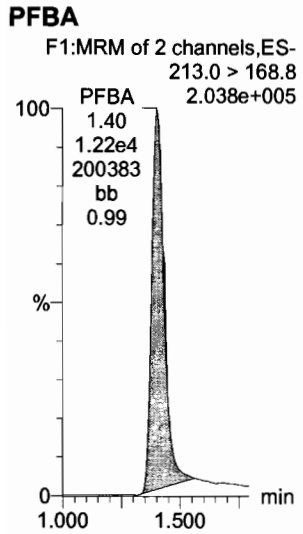

Dataset: U:\Q4.PRO\results\170731M2\170731M2-CRV.qld

Last Altered: Tuesday, August 01, 2017 10:11:08 Pacific Daylight Time

Printed: Tuesday, August 01, 2017 10:12:04 Pacific Daylight Time

Name: 170731M2_7, Date: 01-Aug-2017, Time: 01:33:30, ID: ST170731M2-6 PFC CS3 17G3105, Description: PFC CS3 17G3105

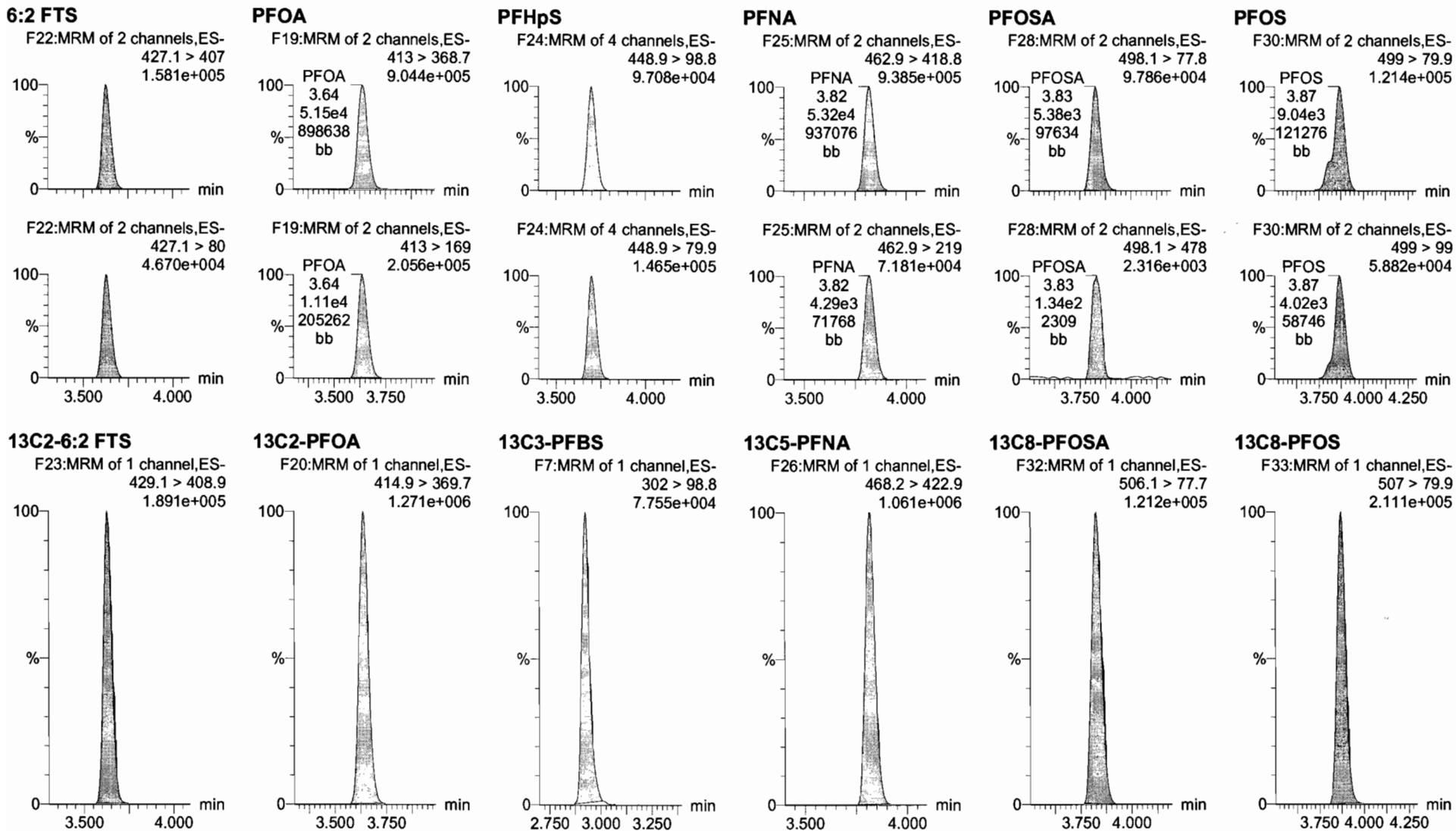

Dataset: U:\Q4.PRO\results\170731M2\170731M2-CRV.qld

Last Altered: Tuesday, August 01, 2017 10:11:08 Pacific Daylight Time
Printed: Tuesday, August 01, 2017 10:12:04 Pacific Daylight Time

Name: 170731M2_7, Date: 01-Aug-2017, Time: 01:33:30, ID: ST170731M2-6 PFC CS3 17G3105, Description: PFC CS3 17G3105

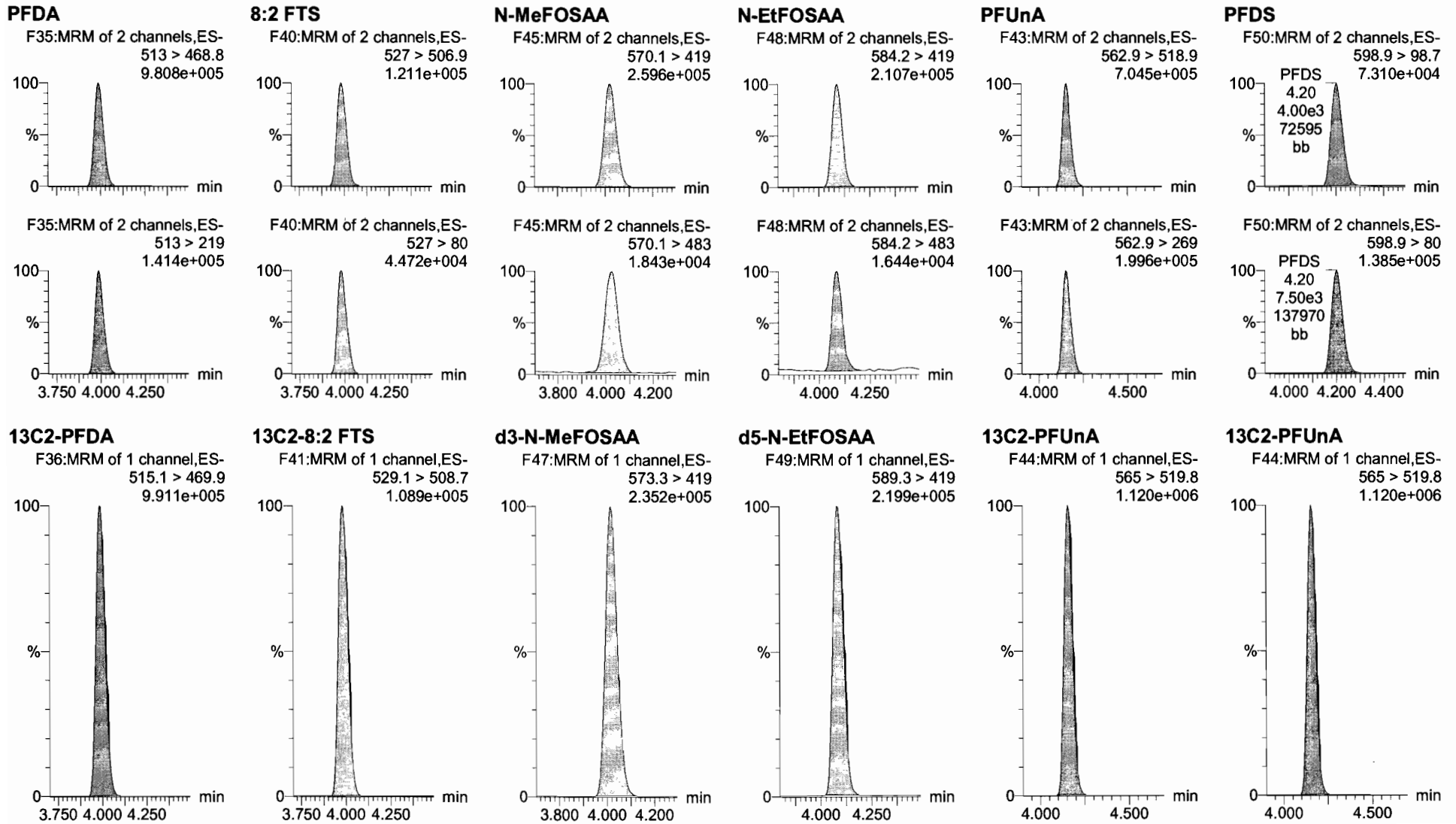

Dataset: U:\Q4.PRO\results\170731M2\170731M2-CRV.qld

Last Altered: Tuesday, August 01, 2017 10:11:08 Pacific Daylight Time

Printed: Tuesday, August 01, 2017 10:12:04 Pacific Daylight Time

Name: 170731M2_7, Date: 01-Aug-2017, Time: 01:33:30, ID: ST170731M2-6 PFC CS3 17G3105, Description: PFC CS3 17G3105

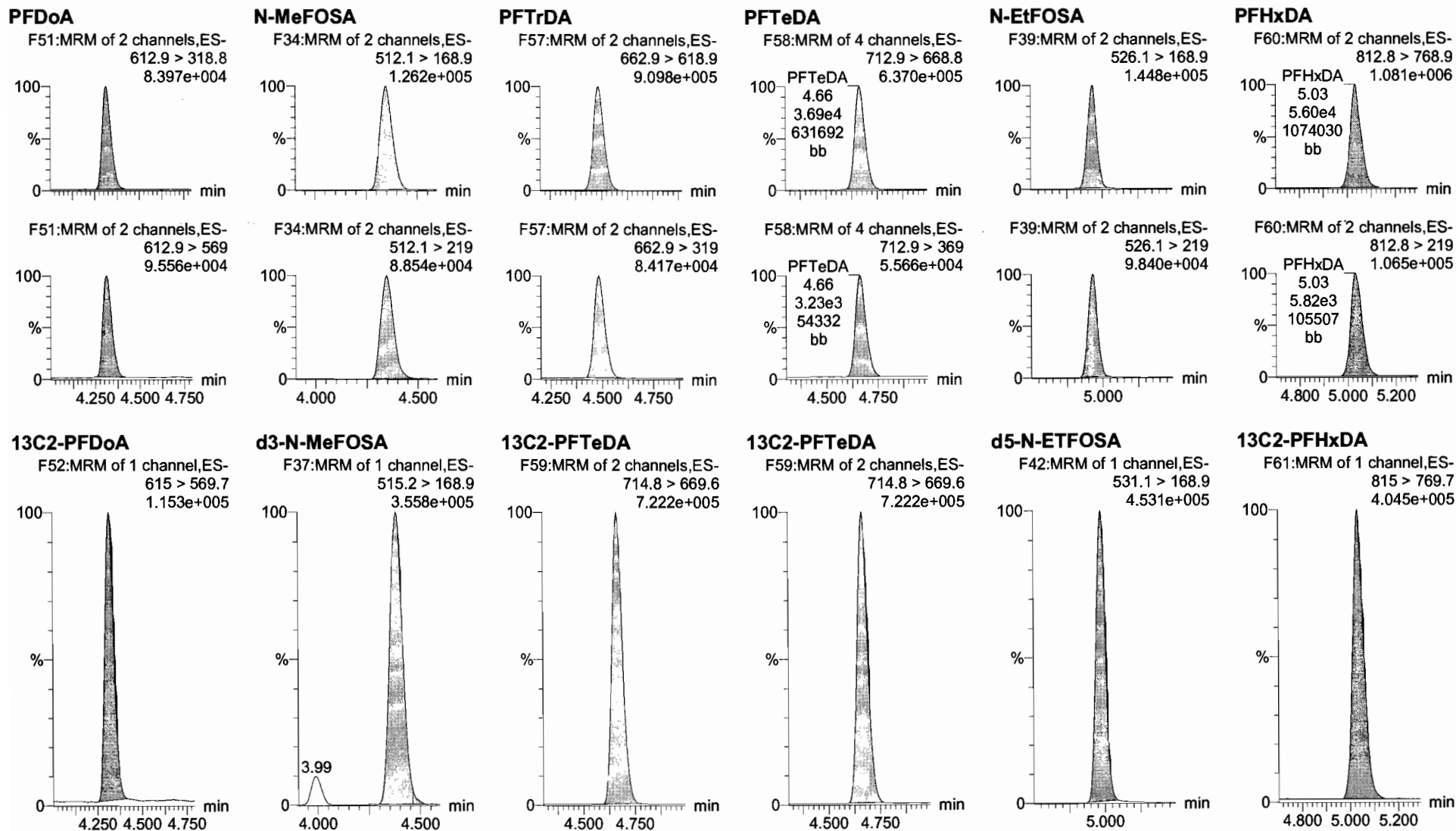

Dataset: U:\Q4.PRO\results\170731M2\170731M2-CRV.qld

Last Altered: Tuesday, August 01, 2017 10:11:08 Pacific Daylight Time

Printed: Tuesday, August 01, 2017 10:12:04 Pacific Daylight Time

Name: 170731M2_7, Date: 01-Aug-2017, Time: 01:33:30, ID: ST170731M2-6 PFC CS3 17G3105, Description: PFC CS3 17G3105

PFODA

F62:MRM of 4 channels,ES-
912.8 > 868.8
8.807e+005

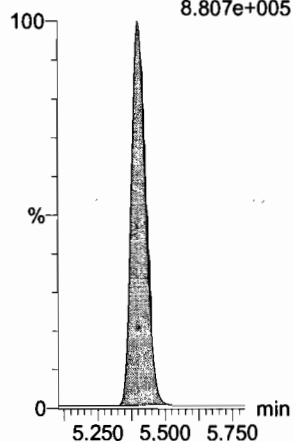

N-MeFOSE

F53:MRM of 1 channel,ES-
616.1 > 58.9
2.089e+005

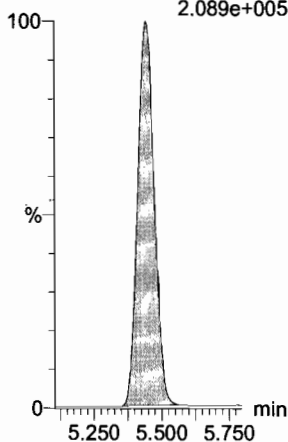

N-EtFOSE

F55:MRM of 1 channel,ES-
630.1 > 58.9
2.377e+005

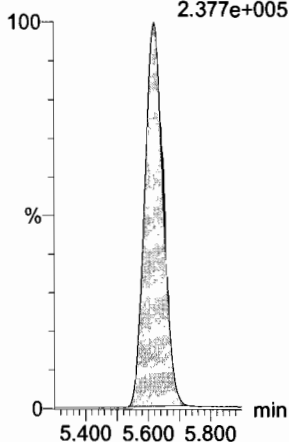

13C4-PFBA

F3:MRM of 1 channel,ES-
217 > 171.8
2.356e+005

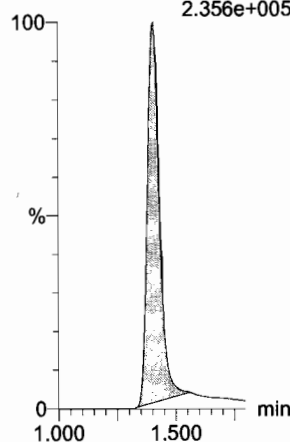

13C5-PFHxA

F10:MRM of 1 channel,ES-
318 > 272.9
8.625e+005

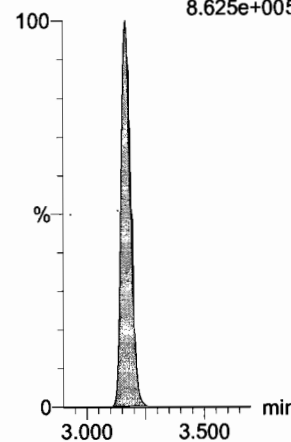

13C2-PFHxDA

F61:MRM of 1 channel,ES-
815 > 769.7
4.045e+005

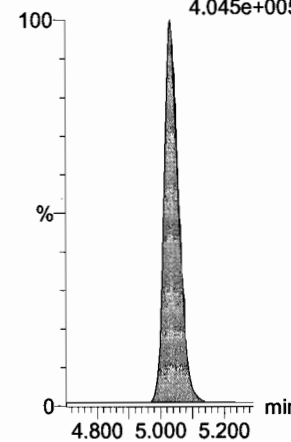

d7-N-MeFOSE

F54:MRM of 1 channel,ES-
623.1 > 58.9
5.783e+005

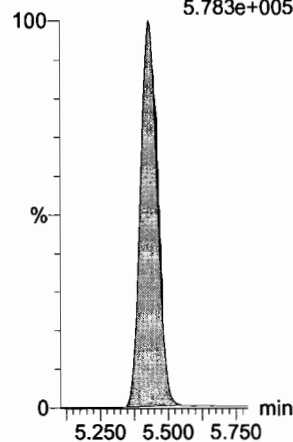

d9-N-EtFOSE

F56:MRM of 1 channel,ES-
639.2 > 58.8
5.913e+005

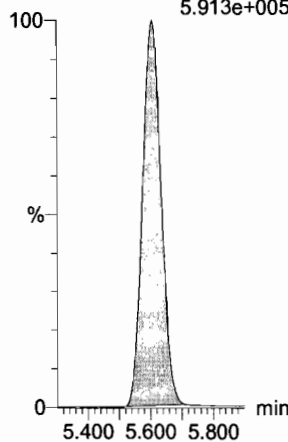

13C3-PFHxA

F17:MRM of 1 channel,ES-
401.9 > 79.9
1.583e+005

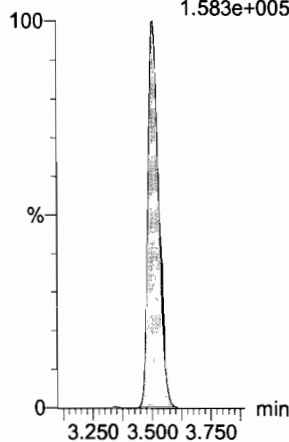

13C8-PFOA

F21:MRM of 1 channel,ES-
421.3 > 376
8.620e+005

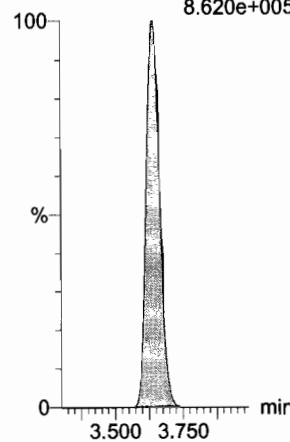

13C9-PFNA

F27:MRM of 1 channel,ES-
472.2 > 426.9
9.123e+005

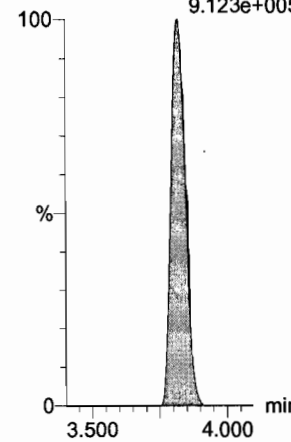

Dataset: U:\Q4.PRO\results\170731M2\170731M2-CRV.qld

Last Altered: Tuesday, August 01, 2017 10:11:08 Pacific Daylight Time

Printed: Tuesday, August 01, 2017 10:12:04 Pacific Daylight Time

Name: 170731M2_7, Date: 01-Aug-2017, Time: 01:33:30, ID: ST170731M2-6 PFC CS3 17G3105, Description: PFC CS3 17G3105

13C4-PFOS

F31:MRM of 1 channel,ES-
503 > 79.9
1.542e+005

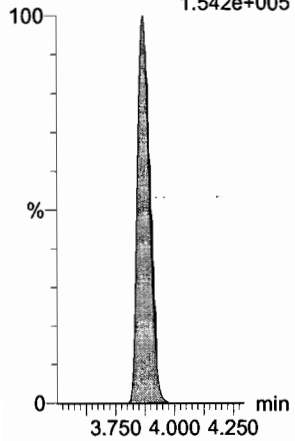

13C6-PFDA

F38:MRM of 1 channel,ES-
519.1 > 473.7
9.080e+005

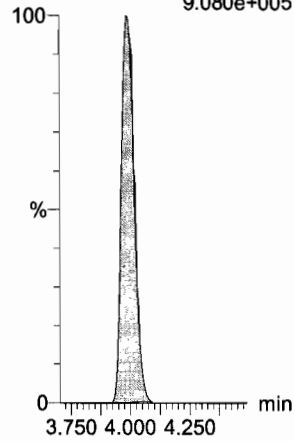

13C7-PFUnA

F46:MRM of 1 channel,ES-
570.1 > 524.8
8.220e+005

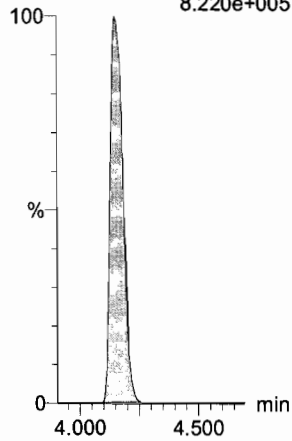

Dataset: U:\Q4.PRO\results\170731M2\170731M2-CRV.qld

Last Altered: Tuesday, August 01, 2017 10:11:08 Pacific Daylight Time
Printed: Tuesday, August 01, 2017 10:12:04 Pacific Daylight Time

Name: 170731M2_8, Date: 01-Aug-2017, Time: 01:44:08, ID: ST170731M2-7 PFC CS4 17G3112, Description: PFC CS4 17G3112

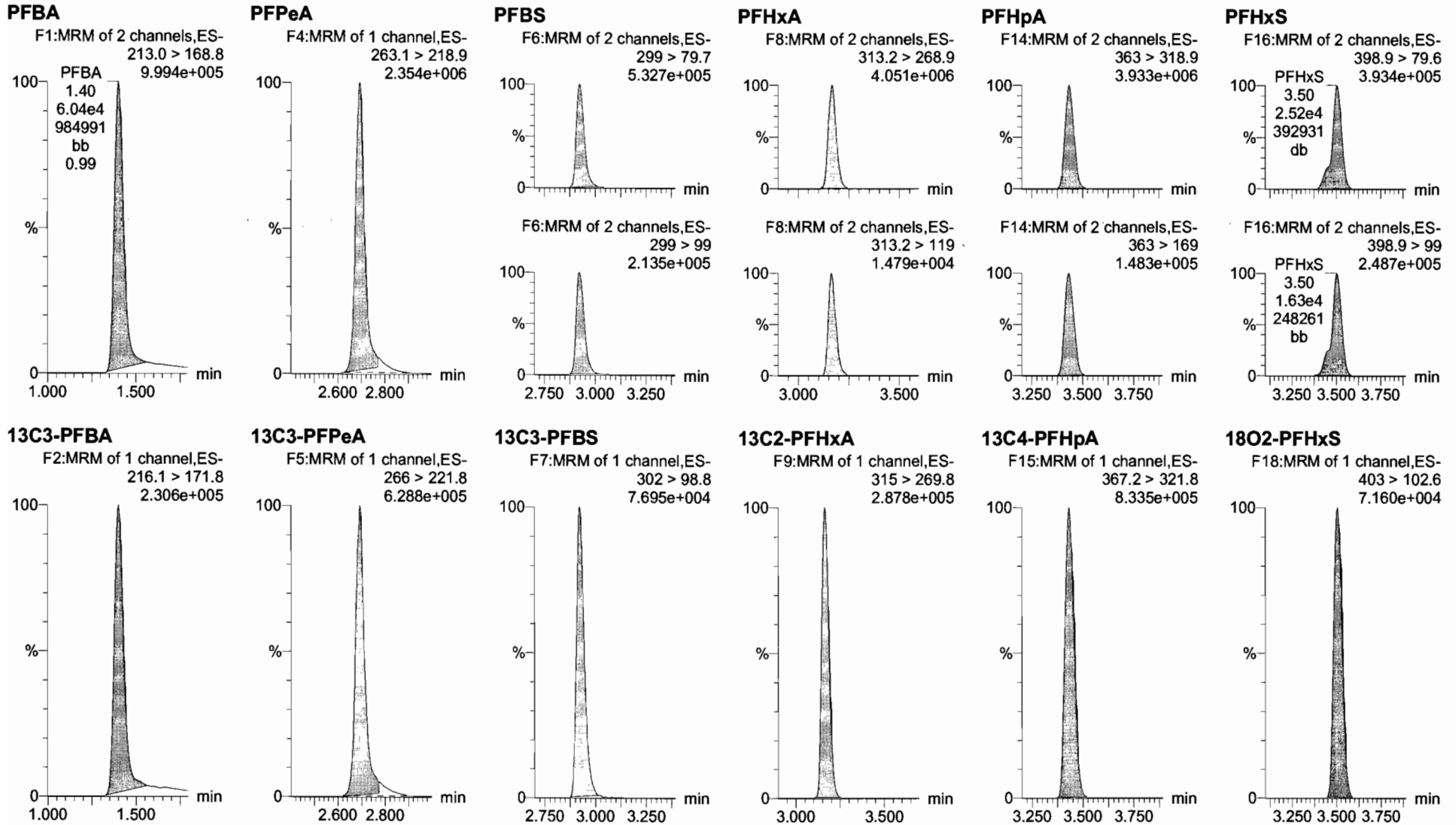

Dataset: U:\Q4.PRO\results\170731M2\170731M2-CRV.qld

Last Altered: Tuesday, August 01, 2017 10:11:08 Pacific Daylight Time
Printed: Tuesday, August 01, 2017 10:12:04 Pacific Daylight Time

Name: 170731M2_8, Date: 01-Aug-2017, Time: 01:44:08, ID: ST170731M2-7 PFC CS4 17G3112, Description: PFC CS4 17G3112

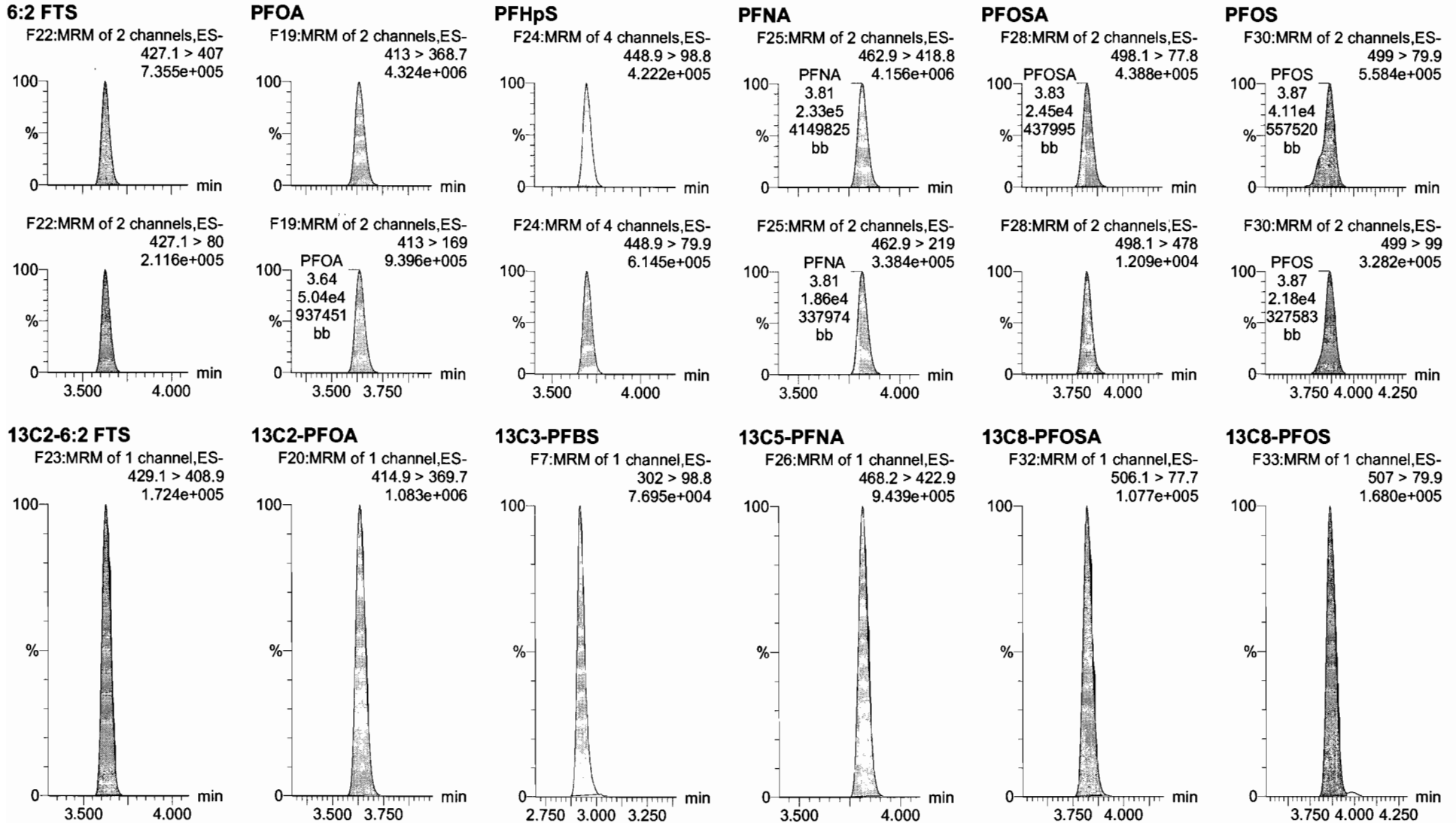

Dataset: U:\Q4.PRO\results\170731M2\170731M2-CRV.qld

Last Altered: Tuesday, August 01, 2017 10:11:08 Pacific Daylight Time
Printed: Tuesday, August 01, 2017 10:12:04 Pacific Daylight Time

Name: 170731M2_8, Date: 01-Aug-2017, Time: 01:44:08, ID: ST170731M2-7 PFC CS4 17G3112, Description: PFC CS4 17G3112

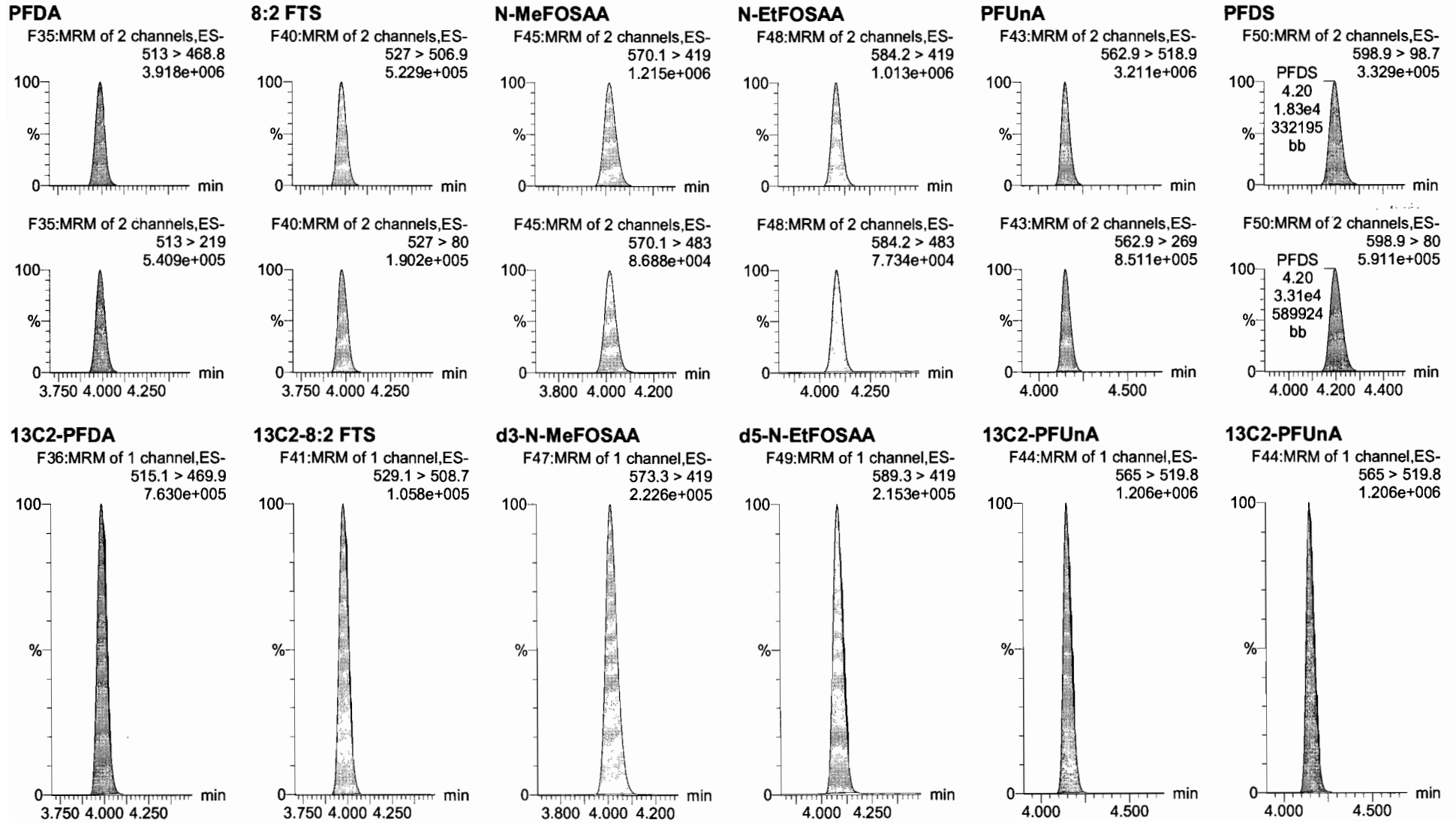

Dataset: U:\Q4.PRO\results\170731M2\170731M2-CRV.qld

Last Altered: Tuesday, August 01, 2017 10:11:08 Pacific Daylight Time

Printed: Tuesday, August 01, 2017 10:12:04 Pacific Daylight Time

Name: 170731M2_8, Date: 01-Aug-2017, Time: 01:44:08, ID: ST170731M2-7 PFC CS4 17G3112, Description: PFC CS4 17G3112

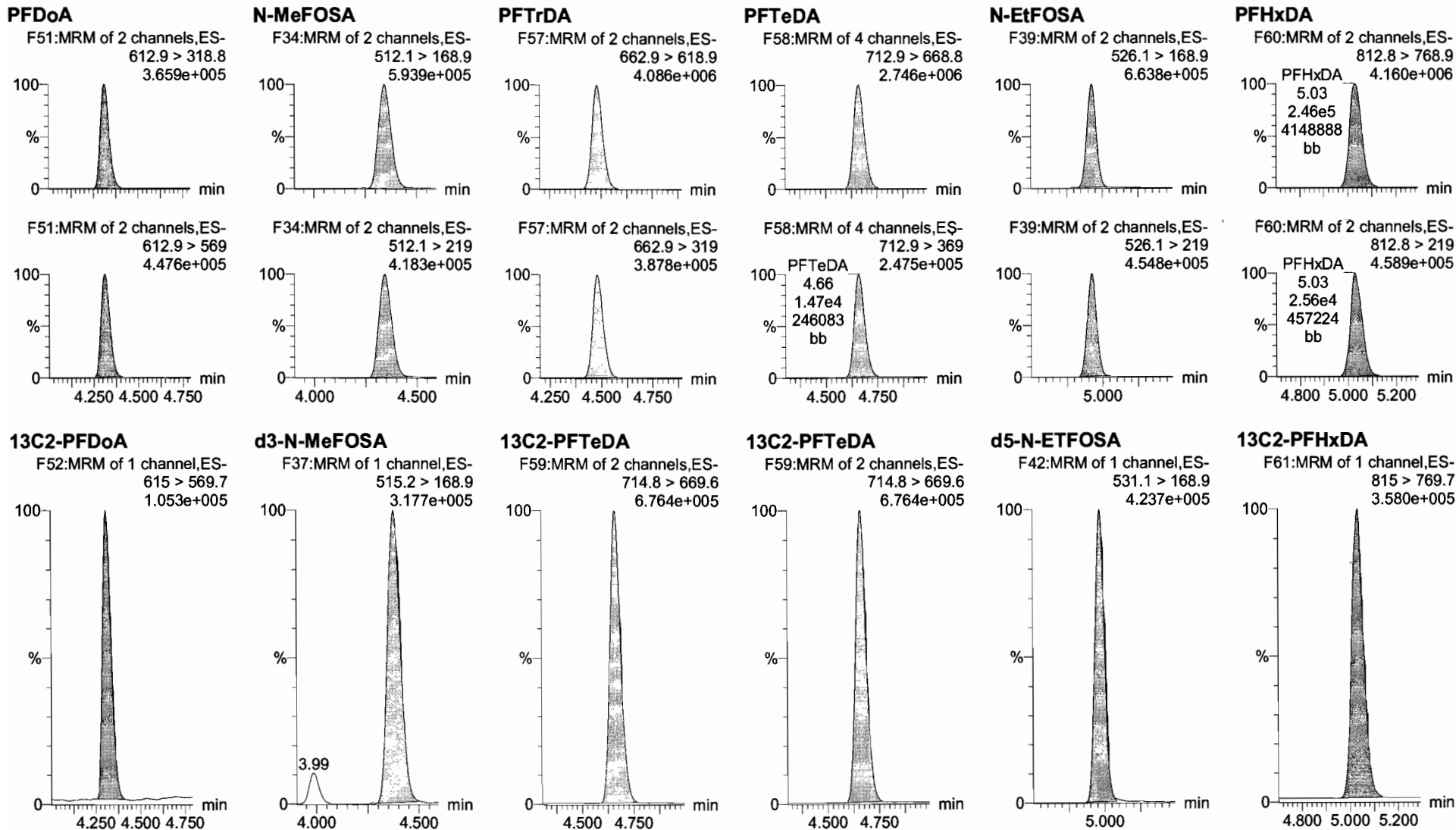

Dataset: U:\Q4.PRO\results\170731M2\170731M2-CRV.qld

Last Altered: Tuesday, August 01, 2017 10:11:08 Pacific Daylight Time

Printed: Tuesday, August 01, 2017 10:12:04 Pacific Daylight Time

Name: 170731M2_8, Date: 01-Aug-2017, Time: 01:44:08, ID: ST170731M2-7 PFC CS4 17G3112, Description: PFC CS4 17G3112

PFODA

F62:MRM of 4 channels,ES-
912.8 > 868.8
3.871e+006

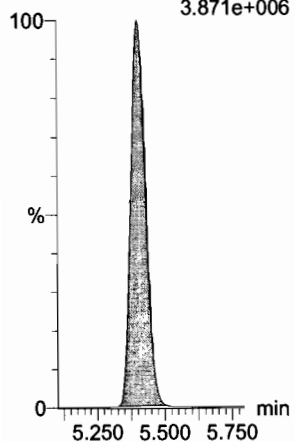

N-MeFOSE

F53:MRM of 1 channel,ES-
616.1 > 58.9
9.316e+005

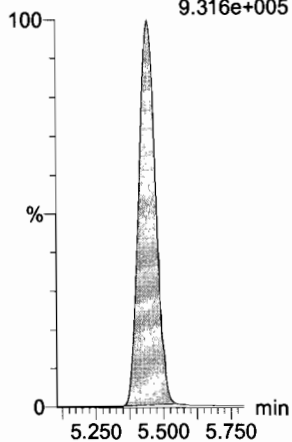

N-EtFOSE

F55:MRM of 1 channel,ES-
630.1 > 58.9
1.073e+006

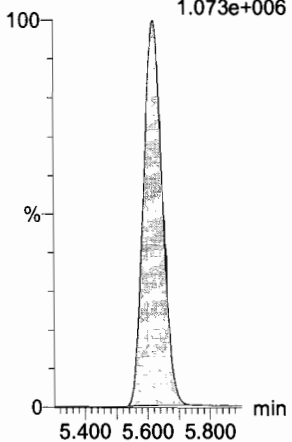

13C4-PFBA

F3:MRM of 1 channel,ES-
217 > 171.8
2.240e+005

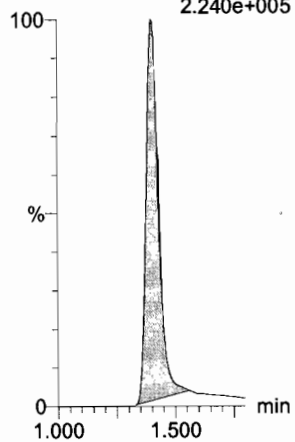

13C5-PFHxA

F10:MRM of 1 channel,ES-
318 > 272.9
8.358e+005

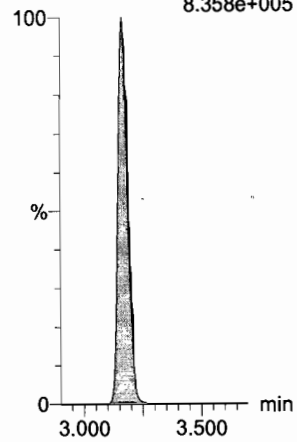

13C2-PFHxDA

F61:MRM of 1 channel,ES-
815 > 769.7
3.580e+005

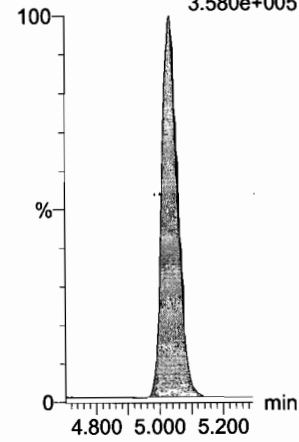

d7-N-MeFOSE

F54:MRM of 1 channel,ES-
623.1 > 58.9
5.352e+005

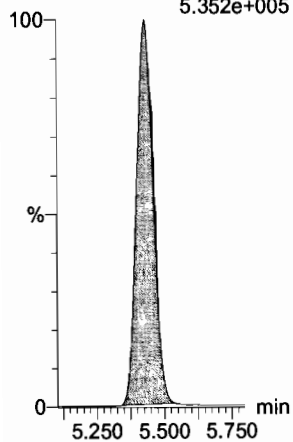

d9-N-EtFOSE

F56:MRM of 1 channel,ES-
639.2 > 58.8
5.454e+005

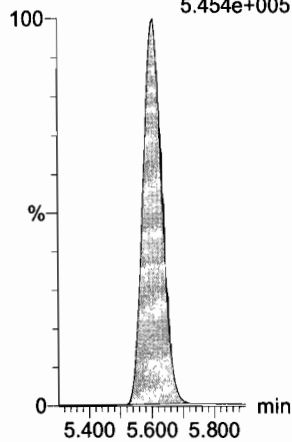

13C3-PFHxS

F17:MRM of 1 channel,ES-
401.9 > 79.9
1.435e+005

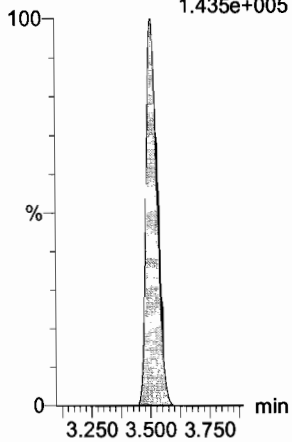

13C8-PFOA

F21:MRM of 1 channel,ES-
421.3 > 376
9.158e+005

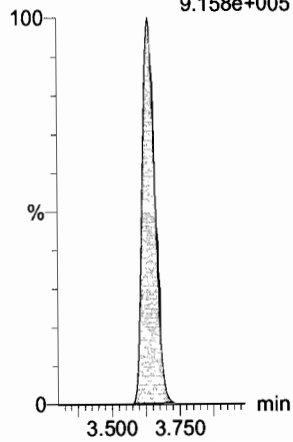

13C9-PFNA

F27:MRM of 1 channel,ES-
472.2 > 426.9
7.815e+005

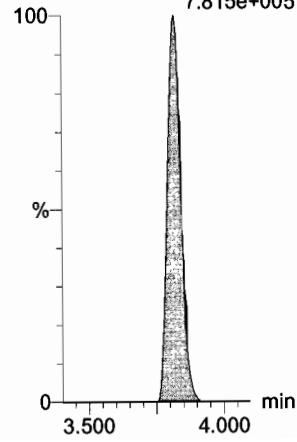

Dataset: U:\Q4.PRO\results\170731M2\170731M2-CRV.qld

Last Altered: Tuesday, August 01, 2017 10:11:08 Pacific Daylight Time

Printed: Tuesday, August 01, 2017 10:12:04 Pacific Daylight Time

Name: 170731M2_8, Date: 01-Aug-2017, Time: 01:44:08, ID: ST170731M2-7 PFC CS4 17G3112, Description: PFC CS4 17G3112

13C4-PFOS

F31:MRM of 1 channel,ES-
503 > 79.9
1.487e+005

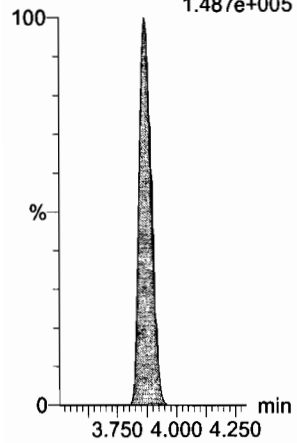

13C6-PFDA

F38:MRM of 1 channel,ES-
519.1 > 473.7
7.749e+005

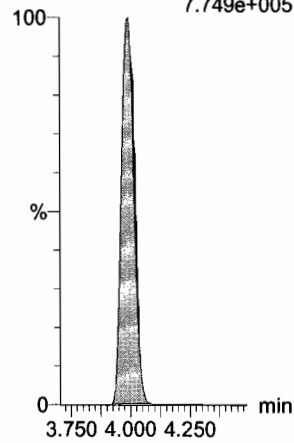

13C7-PFUnA

F46:MRM of 1 channel,ES-
570.1 > 524.8
9.652e+005

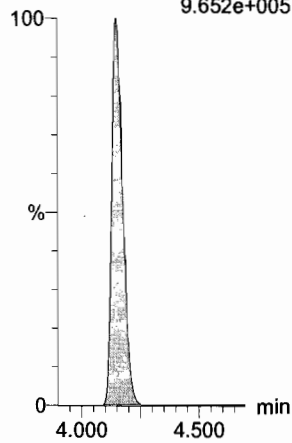

Dataset: U:\Q4.PRO\results\170731M2\170731M2-CRV.qld

Last Altered: Tuesday, August 01, 2017 10:11:08 Pacific Daylight Time
Printed: Tuesday, August 01, 2017 10:12:04 Pacific Daylight Time

Name: 170731M2_9, Date: 01-Aug-2017, Time: 01:54:46, ID: ST170731M2-8 PFC CS5 17G3113, Description: PFC CS5 17G3113

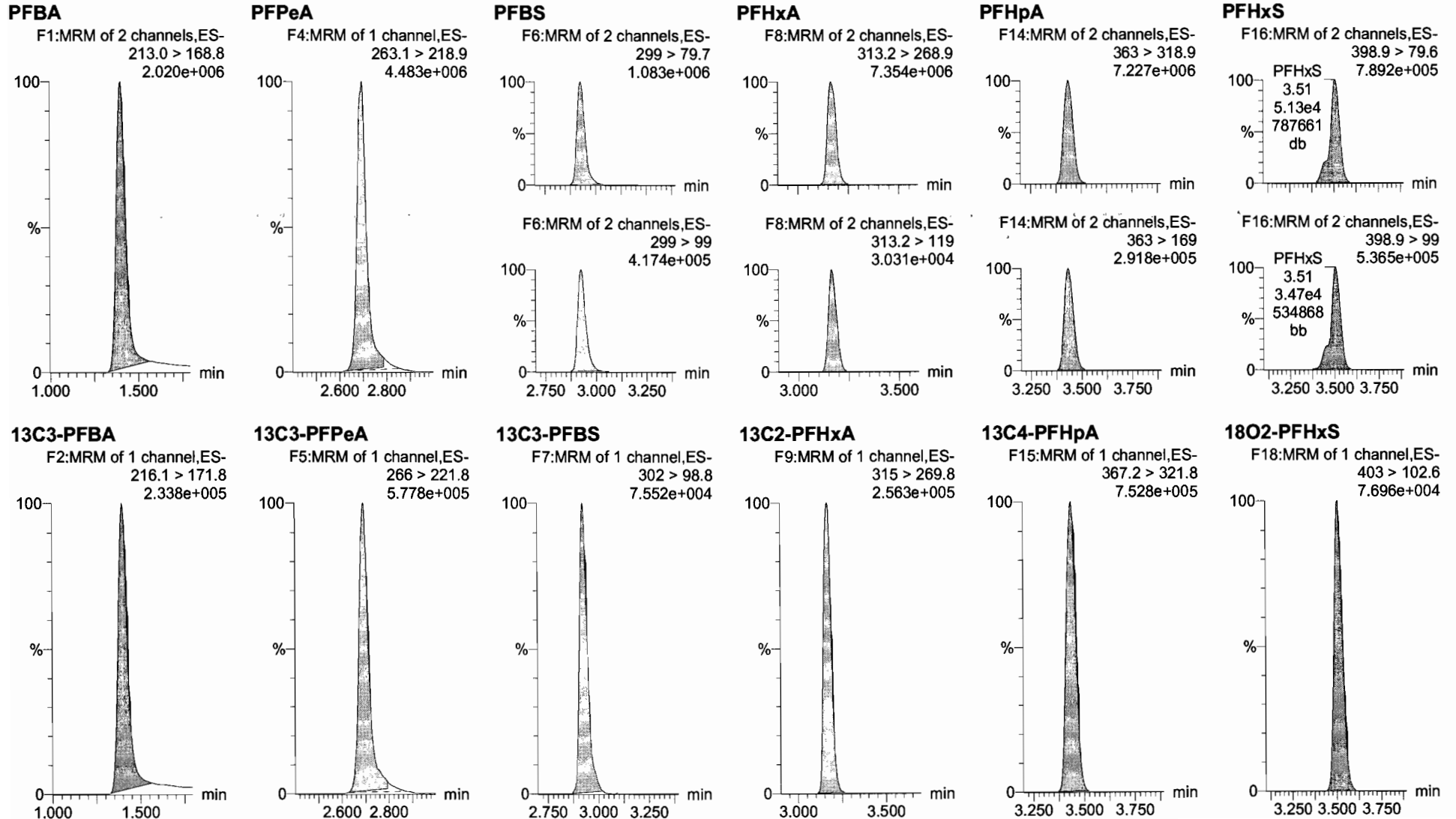

Dataset: U:\Q4.PRO\results\170731M2\170731M2-CRV.qld

Last Altered: Tuesday, August 01, 2017 10:11:08 Pacific Daylight Time

Printed: Tuesday, August 01, 2017 10:12:04 Pacific Daylight Time

Name: 170731M2_9, Date: 01-Aug-2017, Time: 01:54:46, ID: ST170731M2-8 PFC CS5 17G3113, Description: PFC CS5 17G3113

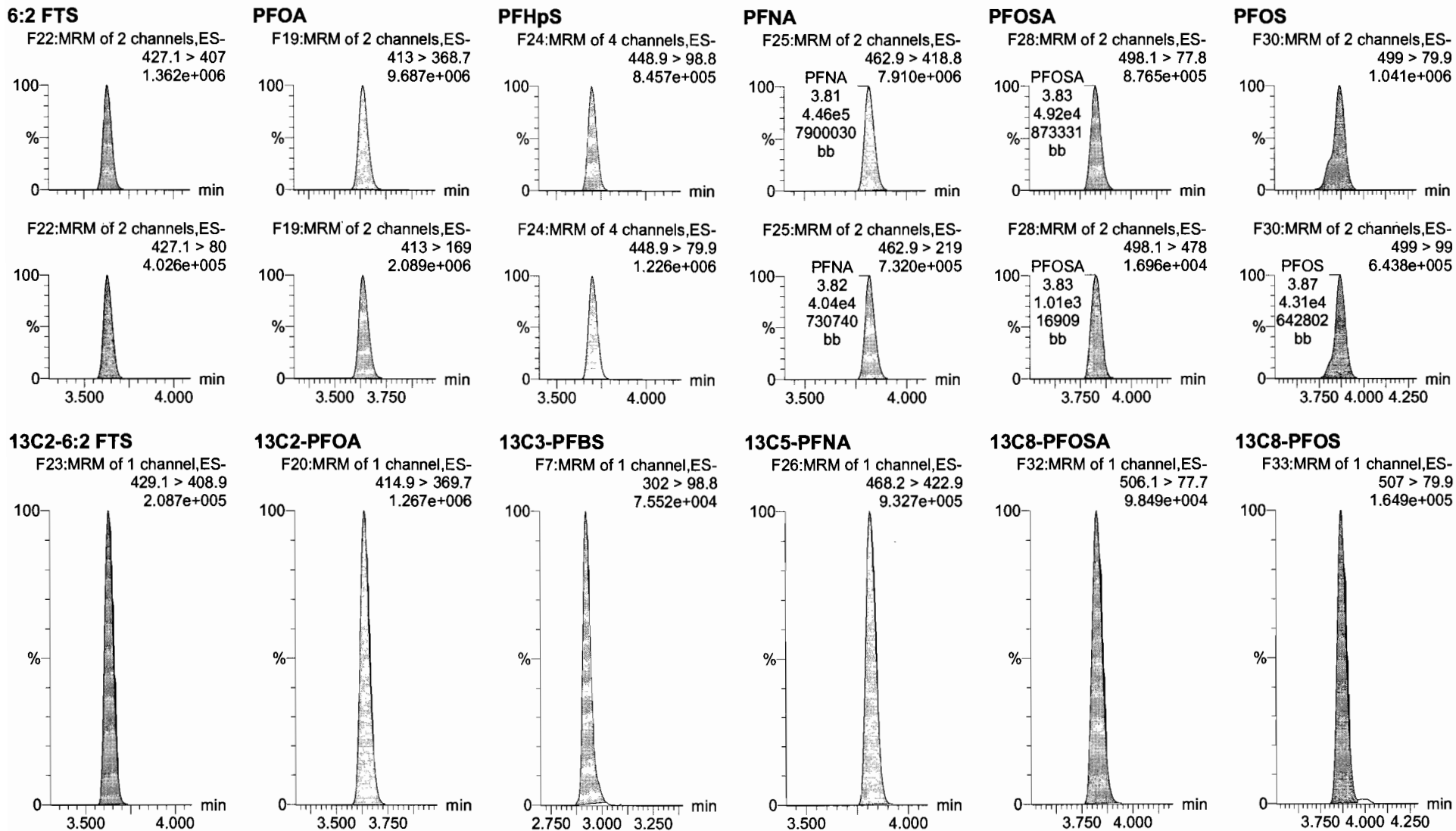

Dataset: U:\Q4.PRO\results\170731M2\170731M2-CRV.qld

Last Altered: Tuesday, August 01, 2017 10:11:08 Pacific Daylight Time
Printed: Tuesday, August 01, 2017 10:12:04 Pacific Daylight Time

Name: 170731M2_9, Date: 01-Aug-2017, Time: 01:54:46, ID: ST170731M2-8 PFC CS5 17G3113, Description: PFC CS5 17G3113

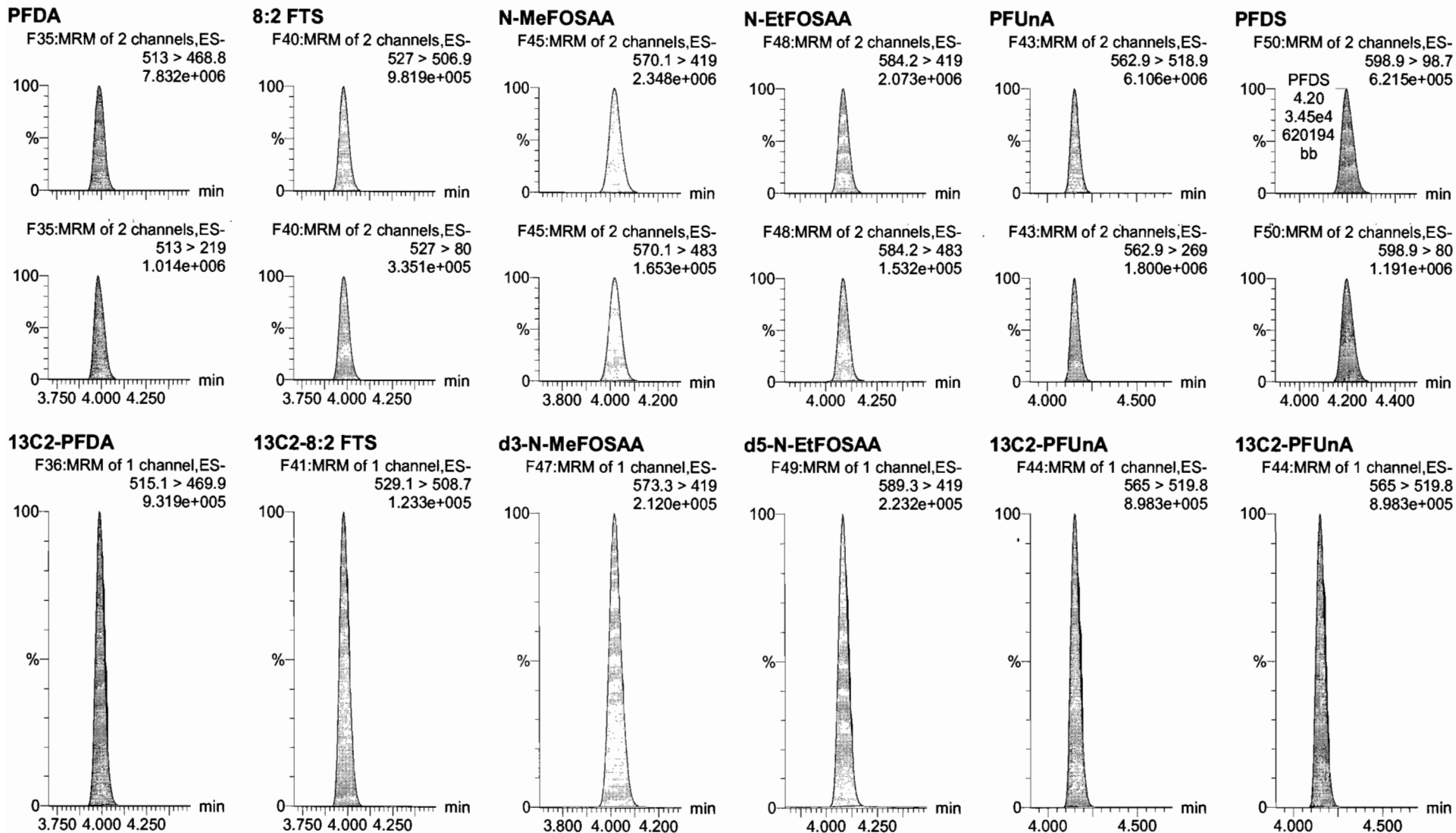

Dataset: U:\Q4.PRO\results\170731M2\170731M2-CRV.qld

Last Altered: Tuesday, August 01, 2017 10:11:08 Pacific Daylight Time
Printed: Tuesday, August 01, 2017 10:12:04 Pacific Daylight Time

Name: 170731M2_9, Date: 01-Aug-2017, Time: 01:54:46, ID: ST170731M2-8 PFC CS5 17G3113, Description: PFC CS5 17G3113

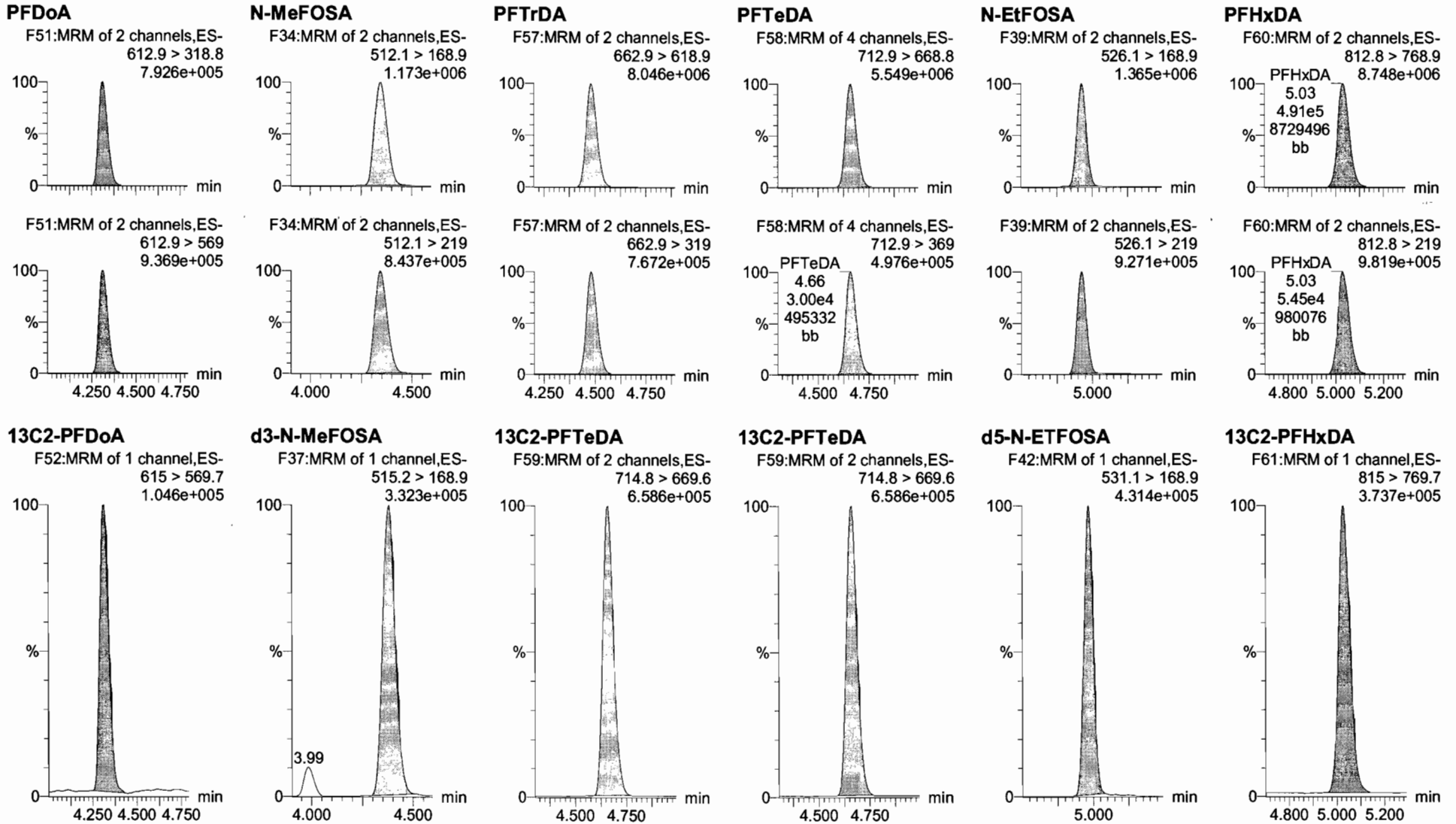

Dataset: U:\Q4.PRO\results\170731M2\170731M2-CRV.qld

Last Altered: Tuesday, August 01, 2017 10:11:08 Pacific Daylight Time
Printed: Tuesday, August 01, 2017 10:12:04 Pacific Daylight Time

Name: 170731M2_9, Date: 01-Aug-2017, Time: 01:54:46, ID: ST170731M2-8 PFC CS5 17G3113, Description: PFC CS5 17G3113

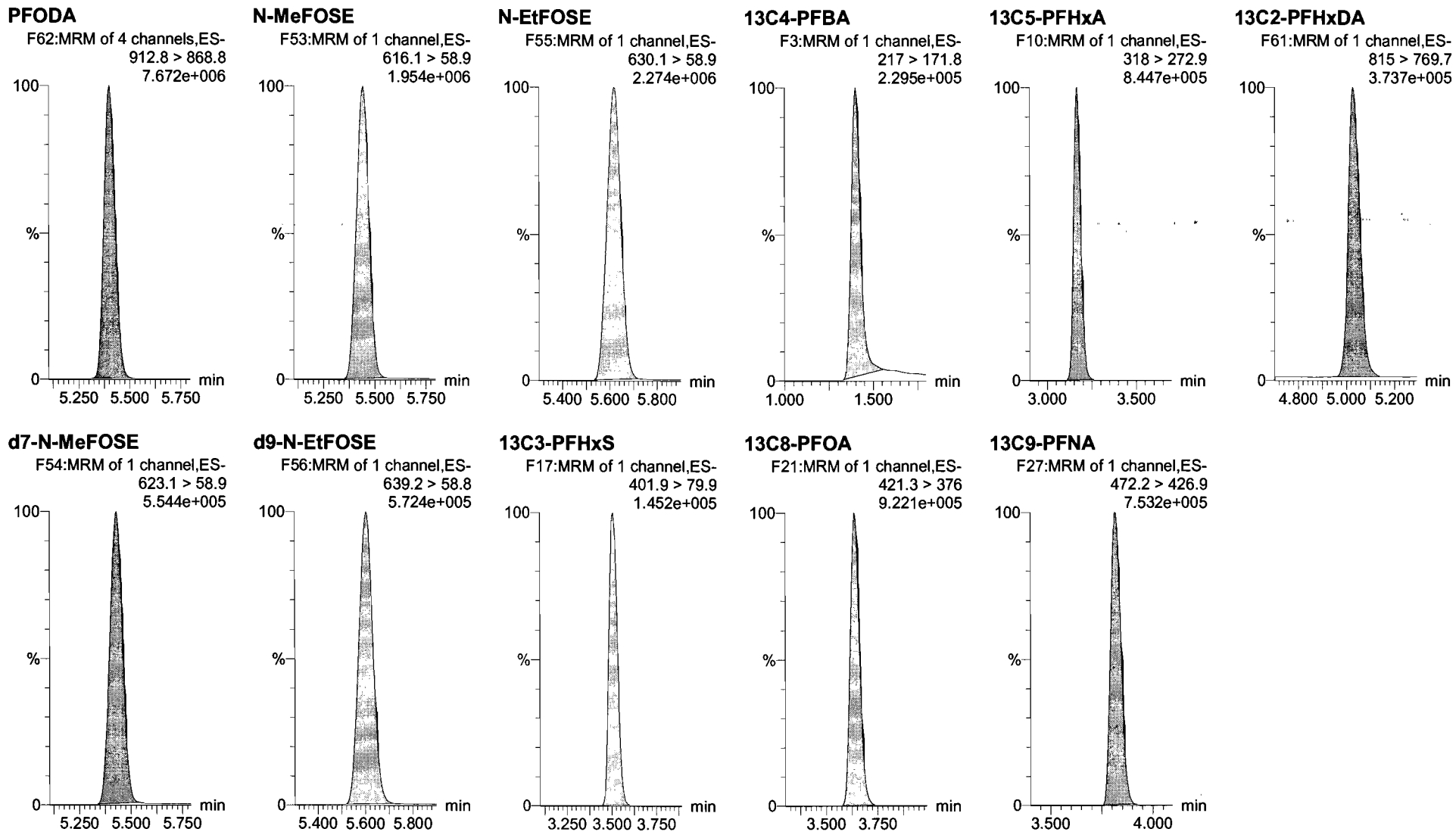

Dataset: U:\Q4.PRO\results\170731M2\170731M2-CRV.qld

Last Altered: Tuesday, August 01, 2017 10:11:08 Pacific Daylight Time

Printed: Tuesday, August 01, 2017 10:12:04 Pacific Daylight Time

Name: 170731M2_9, Date: 01-Aug-2017, Time: 01:54:46, ID: ST170731M2-8 PFC CS5 17G3113, Description: PFC CS5 17G3113

13C4-PFOS

F31:MRM of 1 channel,ES-
503 > 79.9
1.417e+005

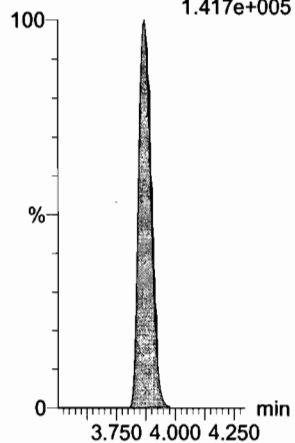

13C6-PFDA

F38:MRM of 1 channel,ES-
519.1 > 473.7
8.130e+005

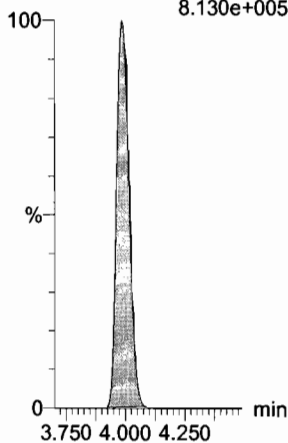

13C7-PFUnA

F46:MRM of 1 channel,ES-
570.1 > 524.8
7.147e+005

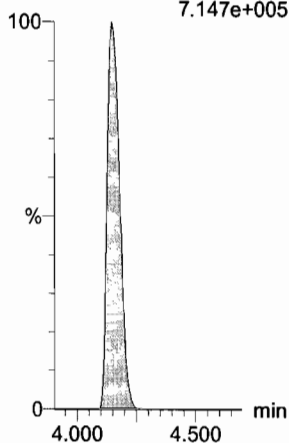

Dataset: U:\Q4.PRO\results\170731M2\170731M2-CRV.qld

Last Altered: Tuesday, August 01, 2017 10:11:08 Pacific Daylight Time

Printed: Tuesday, August 01, 2017 10:12:04 Pacific Daylight Time

Name: 170731M2_10, Date: 01-Aug-2017, Time: 02:05:40, ID: ST170731M2-9 PFC CS6 17G2801, Description: PFC CS6 17G2801

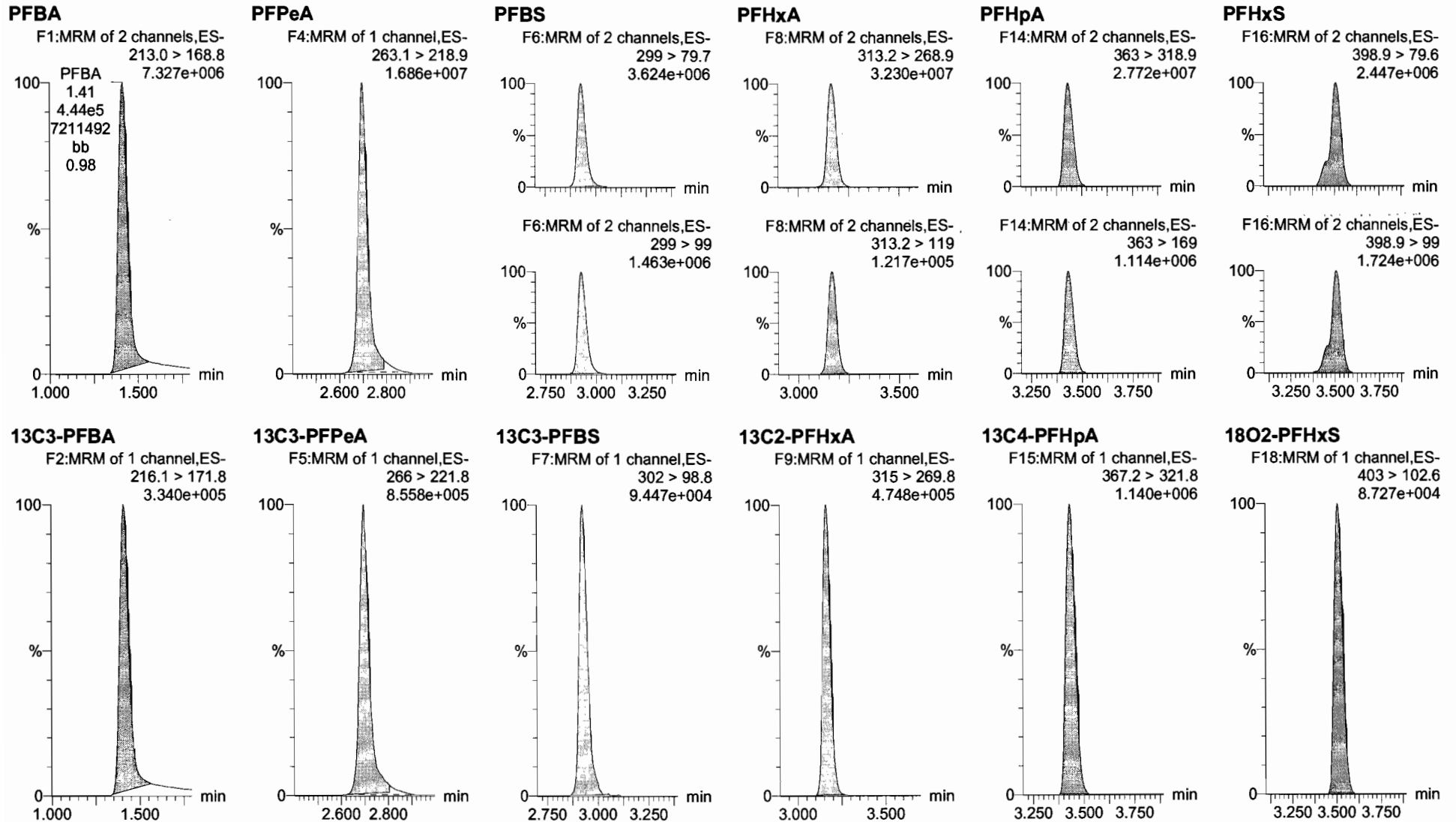

Dataset: U:\Q4.PRO\results\170731M2\170731M2-CRV.qld

Last Altered: Tuesday, August 01, 2017 10:11:08 Pacific Daylight Time
Printed: Tuesday, August 01, 2017 10:12:04 Pacific Daylight Time

Name: 170731M2_10, Date: 01-Aug-2017, Time: 02:05:40, ID: ST170731M2-9 PFC CS6 17G2801, Description: PFC CS6 17G2801

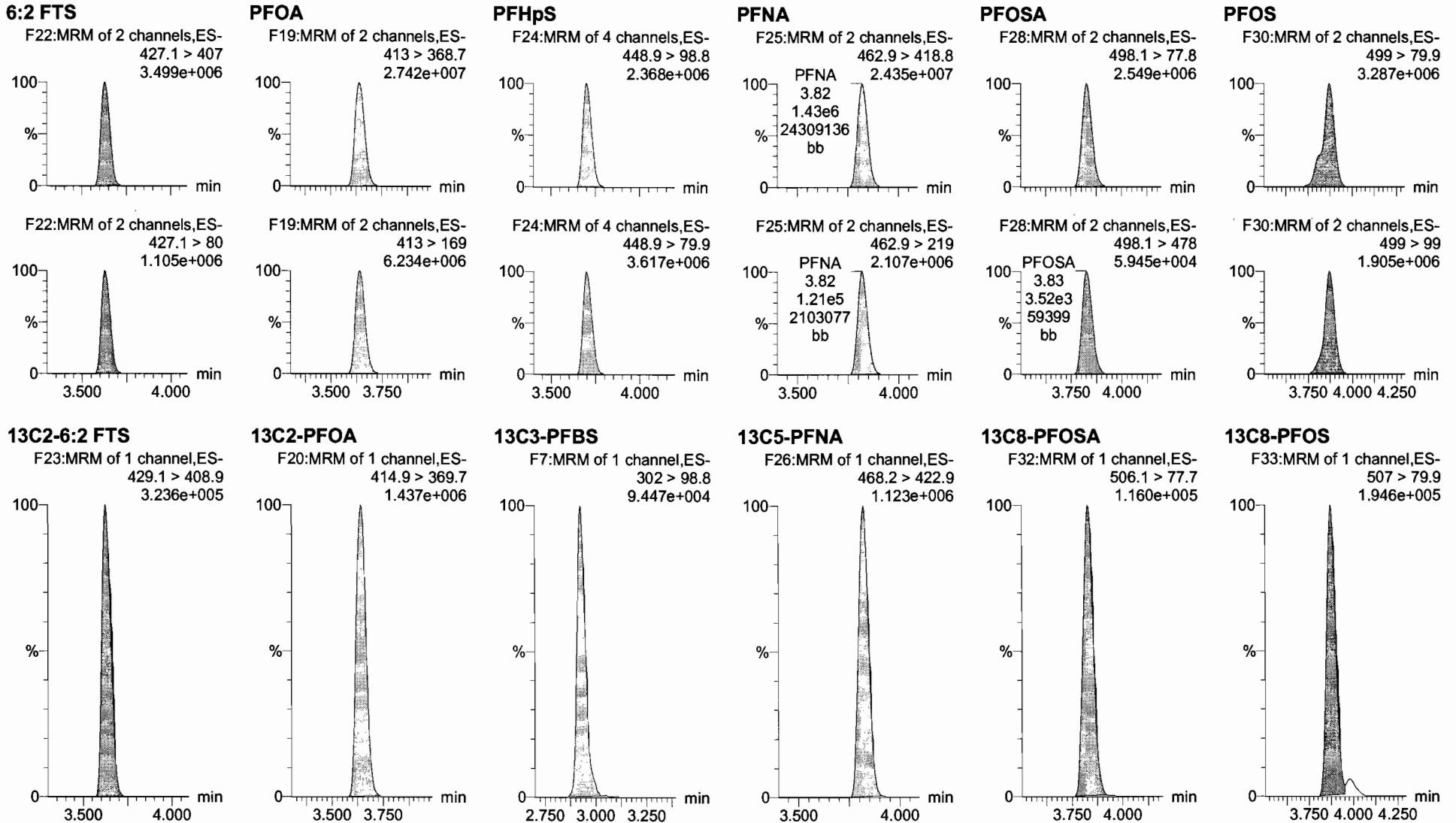

Dataset: U:\Q4.PRO\results\170731M2\170731M2-CRV.qld

Last Altered: Tuesday, August 01, 2017 10:11:08 Pacific Daylight Time

Printed: Tuesday, August 01, 2017 10:12:04 Pacific Daylight Time

Name: 170731M2_10, Date: 01-Aug-2017, Time: 02:05:40, ID: ST170731M2-9 PFC CS6 17G2801, Description: PFC CS6 17G2801

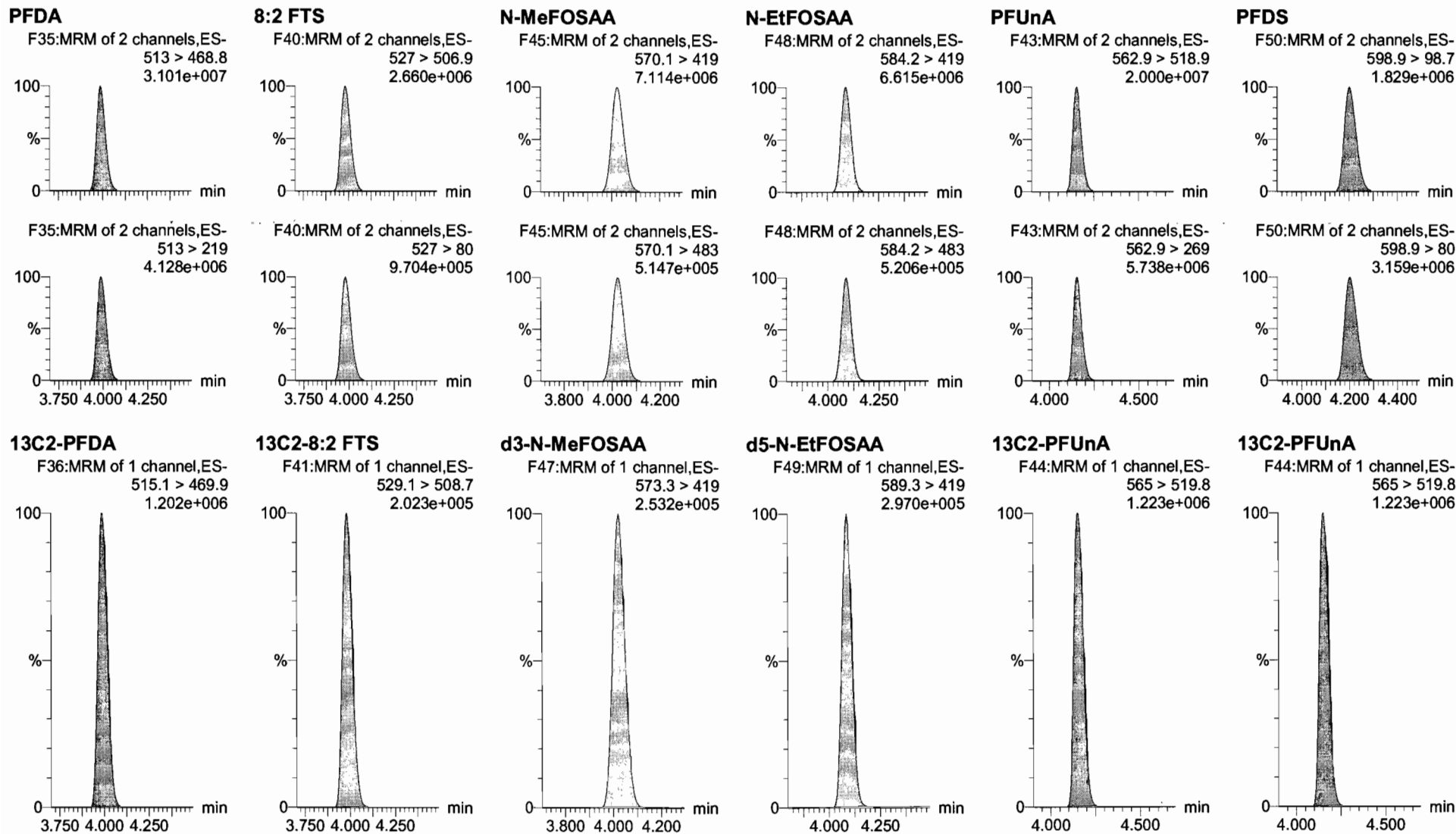

Dataset: U:\Q4.PRO\results\170731M2\170731M2-CRV.qld

Last Altered: Tuesday, August 01, 2017 10:11:08 Pacific Daylight Time
Printed: Tuesday, August 01, 2017 10:12:04 Pacific Daylight Time

Name: 170731M2_10, Date: 01-Aug-2017, Time: 02:05:40, ID: ST170731M2-9 PFC CS6 17G2801, Description: PFC CS6 17G2801

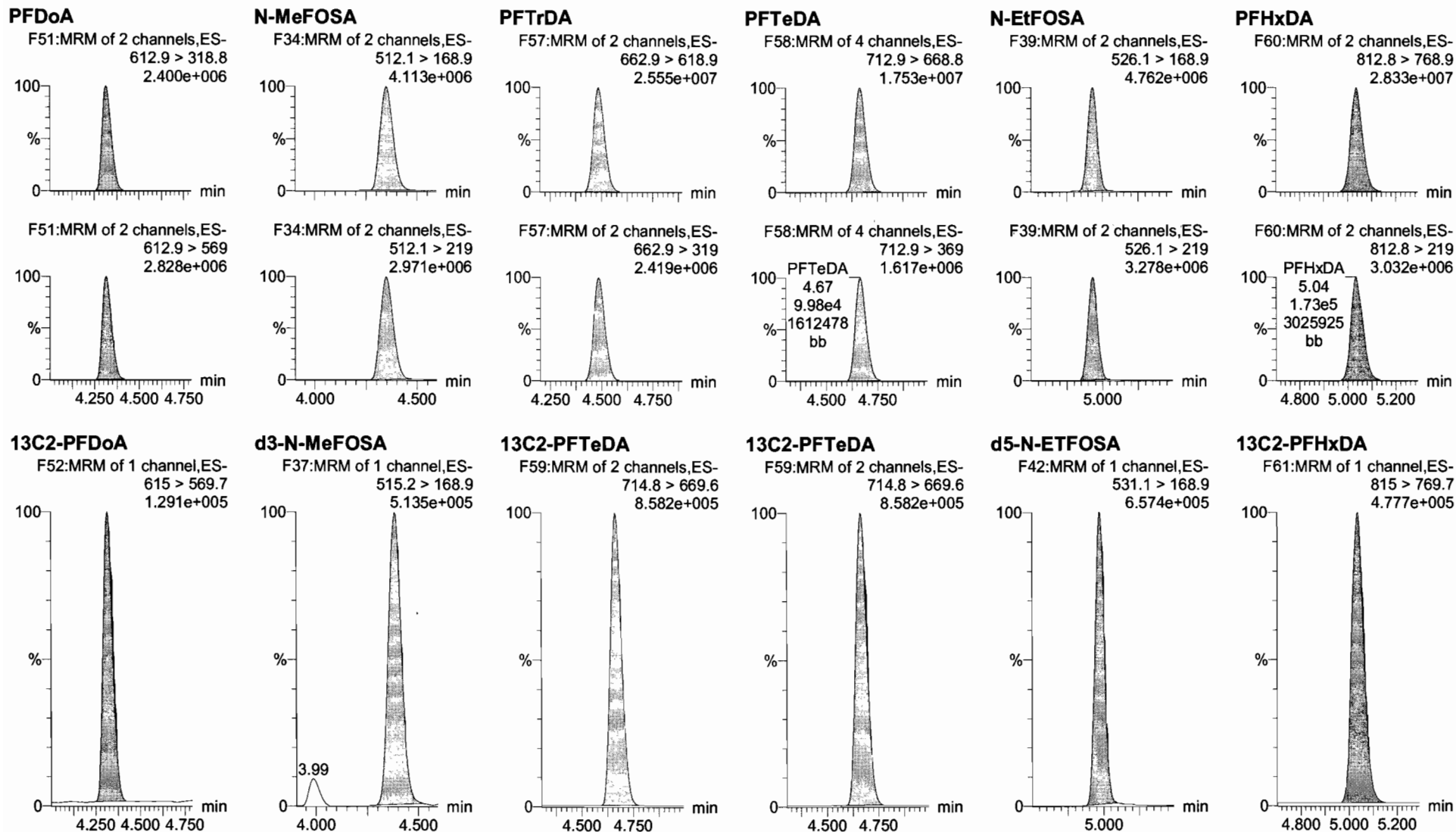

Dataset: U:\Q4.PRO\results\170731M2\170731M2-CRV.qld

Last Altered: Tuesday, August 01, 2017 10:11:08 Pacific Daylight Time

Printed: Tuesday, August 01, 2017 10:12:04 Pacific Daylight Time

Name: 170731M2_10, Date: 01-Aug-2017, Time: 02:05:40, ID: ST170731M2-9 PFC CS6 17G2801, Description: PFC CS6 17G2801

PFODA

F62:MRM of 4 channels,ES-
912.8 > 868.8
2.295e+007

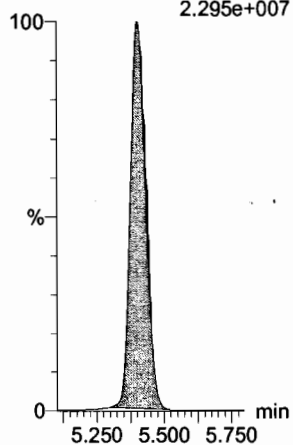

N-MeFOSE

F53:MRM of 1 channel,ES-
616.1 > 58.9
7.020e+006

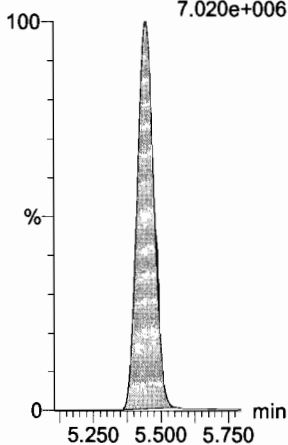

N-EtFOSE

F55:MRM of 1 channel,ES-
630.1 > 58.9
8.129e+006

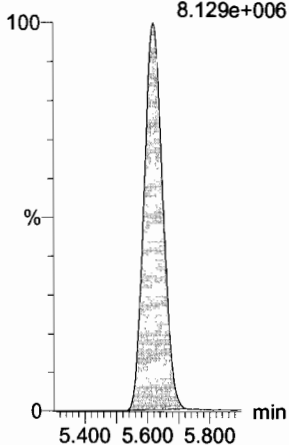

13C4-PFBA

F3:MRM of 1 channel,ES-
217 > 171.8
4.106e+005

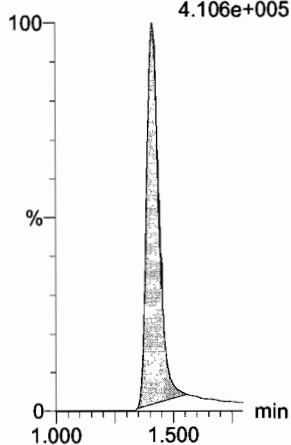

13C5-PFHxA

F10:MRM of 1 channel,ES-
318 > 272.9
1.692e+006

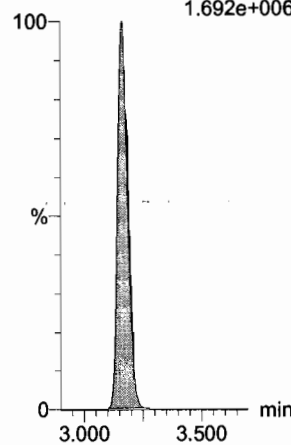

13C2-PFHxDA

F61:MRM of 1 channel,ES-
815 > 769.7
4.777e+005

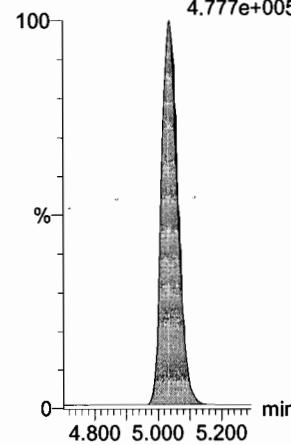

d7-N-MeFOSE

F54:MRM of 1 channel,ES-
623.1 > 58.9
8.387e+005

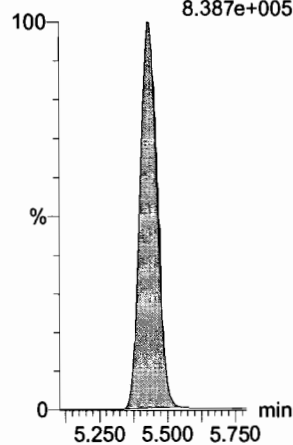

d9-N-EtFOSE

F56:MRM of 1 channel,ES-
639.2 > 58.8
8.853e+005

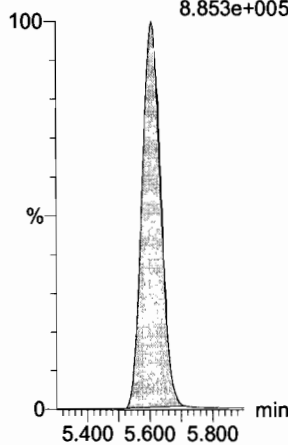

13C3-PFHxS

F17:MRM of 1 channel,ES-
401.9 > 79.9
2.295e+005

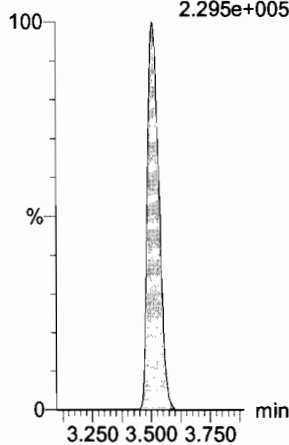

13C8-PFOA

F21:MRM of 1 channel,ES-
421.3 > 376
1.366e+006

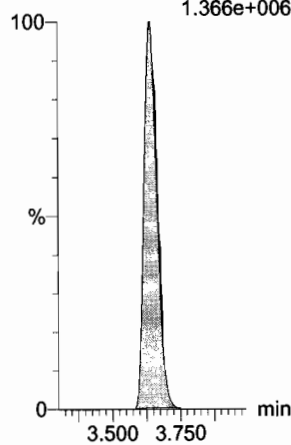

13C9-PFNA

F27:MRM of 1 channel,ES-
472.2 > 426.9
1.320e+006

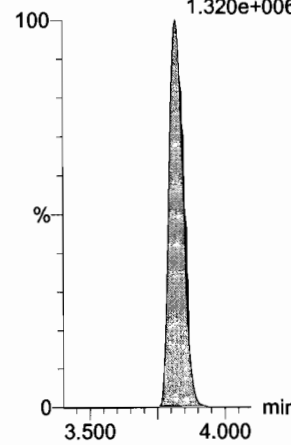

Dataset: U:\Q4.PRO\results\170731M2\170731M2-CRV.qld

Last Altered: Tuesday, August 01, 2017 10:11:08 Pacific Daylight Time

Printed: Tuesday, August 01, 2017 10:12:04 Pacific Daylight Time

Name: 170731M2_10, Date: 01-Aug-2017, Time: 02:05:40, ID: ST170731M2-9 PFC CS6 17G2801, Description: PFC CS6 17G2801

13C4-PFOS

F31:MRM of 1 channel,ES-
503 > 79.9
1.945e+005

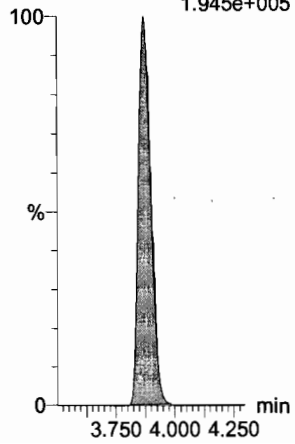

13C6-PFDA

F38:MRM of 1 channel,ES-
519.1 > 473.7
1.235e+006

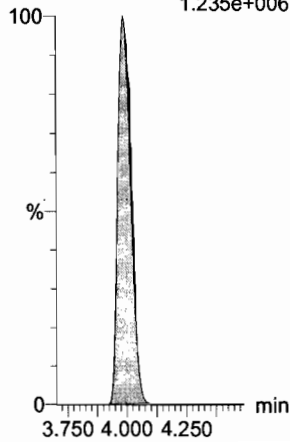

13C7-PFUnA

F46:MRM of 1 channel,ES-
570.1 > 524.8
1.302e+006

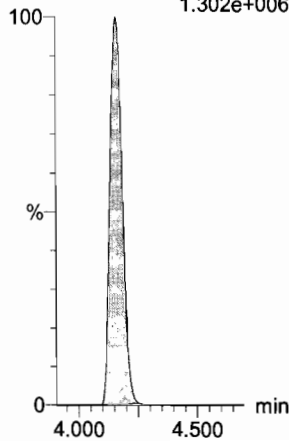

Dataset: U:\Q4.PRO\results\170731M2\170731M2-13.qld

Last Altered: Tuesday, August 01, 2017 10:24:48 Pacific Daylight Time
Printed: Tuesday, August 01, 2017 10:25:30 Pacific Daylight Time

Method: U:\Q4.PRO\MethDB\PFAS_FULL_7-20-17.mdb 01 Aug 2017 09:55:07
Calibration: U:\Q4.PRO\CurveDB\C18_VAL-PFAS_Q4_7-31-17-FULL.cdb 01 Aug 2017 10:11:08

Name: 170731M2_13, Date: 01-Aug-2017, Time: 02:38:37, ID: SS170731M2-1 PFC SSS 17G3106, Description: PFC SSS 17G3106

Ⓐ Not included in SS.

AC
8/1/17

#	Name	Trace	Area	IS Area	RRF	Pred.RT	RT	y Axis Resp	Conc	%Rec
1	1 PFBA	213.0 > 168.8	1.17e4	1.36e4		1.41	1.40	10.7	9.89	98.9
2	2 PFPeA	263.1 > 218.9	2.16e4	2.96e4		2.77	2.70	9.11	9.54	95.4
3	3 PFBS	299 > 79.7	4.36e3	3.41e3		2.96	2.93	16.0	8.45	84.5
4	4 PFHxA	313.2 > 268.9	3.76e4	1.39e4		3.19	3.17	13.6	9.67	96.7
5	5 PFHpA	363 > 318.9	4.01e4	4.36e4		3.45	3.43	11.5	9.55	95.5
6	6 PFHxS	398.9 > 79.6	4.17e3	3.75e3		3.56	3.51	13.9	8.26	82.6
7	7 6:2 FTS	427.1 > 407	8.12e3	1.03e4		3.64	3.63	9.86	8.74	87.4
8	8 PFOA	413 > 368.7	5.00e4	6.49e4		3.65	3.64	9.63	9.94	99.4
9	9 PFHpS	448.9 > 98.8	4.25e3	6.49e4		3.71	3.70	0.818	9.42	94.2
10	10 PFNA	462.9 > 418.8	4.76e4	5.50e4		3.83	3.82	10.8	9.89	98.9
11	11 PFOSA	498.1 > 77.8	5.22e3	6.35e3		3.84	3.83	10.3	9.60	96.0
12	12 PFOS	499 > 79.9	7.20e3	1.06e4		3.89	3.87	8.48	8.29	82.9
13	13 PFDA	513 > 468.8	4.82e4	5.65e4		4.01	3.99	10.6	8.74	87.4
14	14 8:2 FTS	527 > 506.9	6.54e3	6.05e3		4.00	3.98	13.5	9.58	95.8
15	15 N-MeFOSAA	570.1 > 419	1.39e4	1.35e4		4.03	4.02	167	9.37	93.7
16	16 N-EtFOSAA	584.2 > 419	1.18e4	1.25e4		4.10	4.09	153	9.93	99.3
17	17 PFUnA	562.9 > 518.9	3.73e4	6.16e4		4.17	4.16	7.57	9.88	98.8
18	18 PFDS	598.9 > 98.7	3.30e3	6.16e4		4.22	4.20	0.669	8.31	83.1
19	19 PFDoA	612.9 > 318.8	4.17e3	6.21e3		4.34	4.31	8.40	8.92	89.2
20	20 N-MeFOSA	512.1 > 168.9		2.44e4		4.29				
21	21 PFTrDA	662.9 > 618.9	4.94e4	6.21e3		4.50	4.49	99.5	9.48	94.8
22	22 PFTeDA	712.9 > 668.8	3.40e4	4.04e4		4.68	4.66	10.5	9.73	97.3
23	23 N-EtFOSA	526.1 > 168.9	5.15e0	3.29e4		4.87	4.93	0.0235		
24	24 PFHxDA	812.8 > 768.9	5.23e2	1.96e4		5.06	5.03	0.133		
25	25 PFODA	912.8 > 868.8	3.08e2	1.96e4		5.43	5.40	0.0785		
26	26 N-MeFOSE	616.1 > 58.9	2.97e1	3.90e4		5.42	5.44	0.114		
27	27 N-EtFOSE	630.1 > 58.9		3.88e4		5.59				
28	28 13C3-PFBA	216.1 > 171.8	1.36e4	1.36e4	1.006	1.41	1.40	12.5	12.4	99.5
29	29 13C3-PFPeA	266 > 221.8	2.96e4	3.98e4	0.275	2.77	2.69	3.73	13.5	108.4
30	30 13C3-PFBS	302 > 98.8	3.41e3	3.98e4	0.034	2.96	2.92	0.428	12.6	100.4
31	31 13C3-PFUnA	315 > 269.8	1.39e4	3.98e4	0.334	3.19	3.17	1.74	5.22	104.3

70-130
↓
↓

Dataset: U:\Q4.PRO\results\170731M2\170731M2-13.qld

Last Altered: Tuesday, August 01, 2017 10:24:48 Pacific Daylight Time

Printed: Tuesday, August 01, 2017 10:25:30 Pacific Daylight Time

Name: 170731M2_13, Date: 01-Aug-2017, Time: 02:38:37, ID: SS170731M2-1 PFC SSS 17G3106, Description: PFC SSS 17G3106

#	Name	Trace	Area	IS Area	RRF	Pred.RT	RT	y Axis Resp.	Conc.	%Rec
32	13C4-PFHpA	367.2 > 321.8	4.36e4	3.98e4	0.414	3.45	3.43	5.48	13.2	105.9
33	18O2-PFHxS	403 > 102.6	3.75e3	7.57e3	0.475	3.56	3.51	6.19	13.0	104.2
34	13C2-6:2 FTS	429.1 > 408.9	1.03e4	4.79e4	0.214	3.64	3.63	2.68	12.5	100.3
35	13C2-PFOA	414.9 > 369.7	6.49e4	4.79e4	1.298	3.65	3.64	16.9	13.0	104.2
36	13C5-PFNA	468.2 > 422.9	5.50e4	4.99e4	1.094	3.83	3.82	13.8	12.6	100.7
37	13C8-PFOSA	506.1 > 77.7	6.35e3	5.45e4	0.124	3.84	3.83	1.46	11.7	93.5
38	13C8-PFOS	507 > 79.9	1.06e4	8.57e3	1.153	3.89	3.87	15.5	13.4	107.4
39	13C2-PFDA	515.1 > 469.9	5.65e4	5.31e4	1.059	4.01	3.99	13.3	12.6	100.6
40	13C2-8:2 FTS	529.1 > 508.7	6.05e3	5.31e4	0.129	4.00	3.98	1.43	11.1	88.7
41	d3-N-MeFOSAA	573.3 > 419	1.35e4	5.45e4	0.019	4.03	4.02	3.09	160	98.5
42	d5-N-EtFOSAA	589.3 > 419	1.25e4	5.45e4	0.019	4.12	4.09	2.87	151	93.2
43	13C2-PFUnA	565 > 519.8	6.16e4	5.45e4	1.172	4.17	4.16	14.1	12.1	96.4
44	13C2-PFDoA	615 > 569.7	6.21e3	5.45e4	0.118	4.34	4.31	1.42	12.0	96.1
45	d3-N-MeFOSA	515.2 > 168.9	2.44e4	5.45e4	0.040	4.29	4.38	5.60	138	92.3
46	13C2-PFTeDA	714.8 > 669.6	4.04e4	5.45e4	0.801	4.68	4.66	9.26	11.6	92.5
47	d5-N-ETFOSA	531.1 > 168.9	3.29e4	5.45e4	0.055	5.01	4.97	7.55	137	91.4
48	13C2-PFHxDA	815 > 769.7	1.96e4	5.45e4	0.991	5.06	5.03	4.50	4.54	90.7
49	d7-N-MeFOSE	623.1 > 58.9	3.90e4	5.45e4	0.065	5.42	5.43	8.94	137	91.4
50	d9-N-EtFOSE	639.2 > 58.8	3.88e4	5.45e4	0.065	5.59	5.61	8.89	137	91.5
51	13C4-PFBA	217 > 171.8	1.36e4	1.36e4	1.000	1.41	1.40	12.5	12.5	100.0
52	13C5-PFHxA	318 > 272.9	3.98e4	3.98e4	1.000	3.19	3.17	5.00	5.00	100.0
53	13C3-PFHxS	401.9 > 79.9	7.57e3	7.57e3	1.000	3.56	3.51	12.5	12.5	100.0
54	13C8-PFOA	421.3 > 376	4.79e4	4.79e4	1.000	3.65	3.64	12.5	12.5	100.0
55	13C9-PFNA	472.2 > 426.9	4.99e4	4.99e4	1.000	3.83	3.82	12.5	12.5	100.0
56	13C4-PFOS	503 > 79.9	8.57e3	8.57e3	1.000	3.89	3.87	12.5	12.5	100.0
57	13C6-PFDA	519.1 > 473.7	5.31e4	5.31e4	1.000	4.01	3.99	12.5	12.5	100.0
58	13C7-PFUnA	570.1 > 524.8	5.45e4	5.45e4	1.000	4.17	4.16	12.5	12.5	100.0

Dataset: U:\Q4.PRO\results\170731M2\170731M2-13.qld

Last Altered: Tuesday, August 01, 2017 10:24:48 Pacific Daylight Time

Printed: Tuesday, August 01, 2017 10:25:30 Pacific Daylight Time

Method: U:\Q4.PRO\MethDB\PFAS_FULL_7-20-17.mdb 01 Aug 2017 09:55:07

Calibration: U:\Q4.PRO\CurveDB\C18_VAL-PFAS_Q4_7-31-17-FULL.cdb 01 Aug 2017 10:11:08

Name: 170731M2_13, Date: 01-Aug-2017, Time: 02:38:37, ID: SS170731M2-1 PFC SSS 17G3106, Description: PFC SSS 17G3106

Total PFBS

#	Name	Trace	RT	Area	IS Area	Response	Primary Flags	Conc.
1	3 PFBS	299 > 79.7	2.93	4357.564	3405.490	15.995	bb	8.45

Total PFHxS

#	Name	Trace	RT	Area	IS Area	Response	Primary Flags	Conc.
1	6 PFHxS	398.9 > 79.6	3.51	4174.485	3749.125	13.918	MM	8.26

Total PFOA

#	Name	Trace	RT	Area	IS Area	Response	Primary Flags	Conc.
1	8 PFOA	413 > 368.7	3.64	49957.527	64869.781	9.627	bb	9.94

Total PFOS

#	Name	Trace	RT	Area	IS Area	Response	Primary Flags	Conc.
1	12 PFOS	499 > 79.9	3.87	7204.411	10619.089	8.480	bb	8.29

Total N-Me-FOSAA

#	Name	Trace	RT	Area	IS Area	Response	Primary Flags	Conc.
1	15 N-MeFOSAA	570.1 > 419	4.02	13886.400	13491.591	167.255	bb	9.37
2	63 Total N-Me-FOSAA	570.1 > 419	3.87	6.033	13491.591	0.073	bbi	
3	63 Total N-Me-FOSAA	570.1 > 419	3.76	12.109	13491.591	0.146	bbi	

Total N-EtFOSAA

#	Name	Trace	RT	Area	IS Area	Response	Primary Flags	Conc.
1	16 N-EtFOSAA	584.2 > 419	4.09	11783.439	12511.836	153.040	bb	9.93
2	64 Total N-EtFOSAA	584.2 > 419	4.33	9.825	12511.836	0.128	bb	0.0294

Dataset: U:\Q4.PRO\results\170731M2\170731M2-13.qld

Last Altered: Tuesday, August 01, 2017 10:24:48 Pacific Daylight Time

Printed: Tuesday, August 01, 2017 10:25:30 Pacific Daylight Time

Method: U:\Q4.PRO\MethDB\PFAS_FULL_7-20-17.mdb 01 Aug 2017 09:55:07

Calibration: U:\Q4.PRO\CurveDB\C18_VAL-PFAS_Q4_7-31-17-FULL.cdb 01 Aug 2017 10:11:08

Name: 170731M2_13, Date: 01-Aug-2017, Time: 02:38:37, ID: SS170731M2-1 PFC SSS 17G3106, Description: PFC SSS 17G3106

PFBA

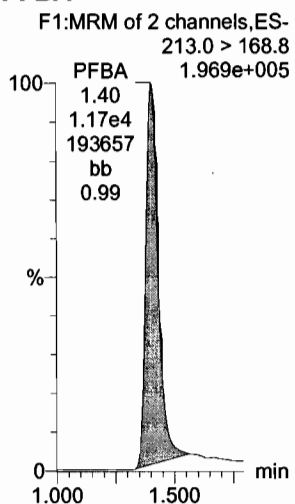

PFPeA

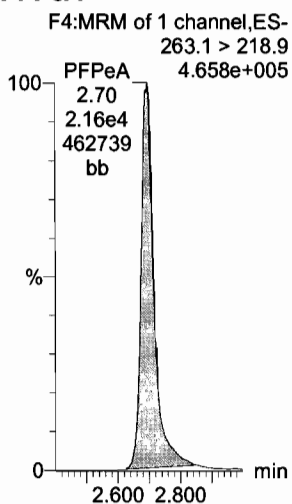

PFBS

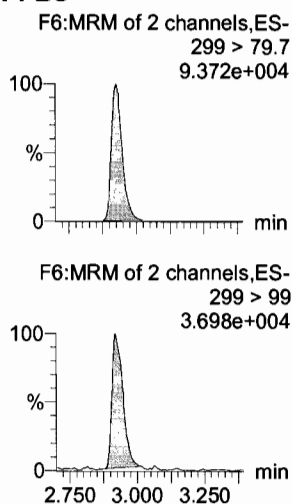

PFHxA

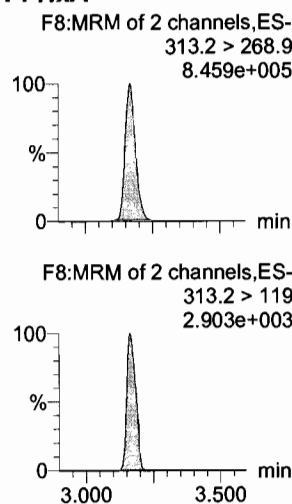

PFHpA

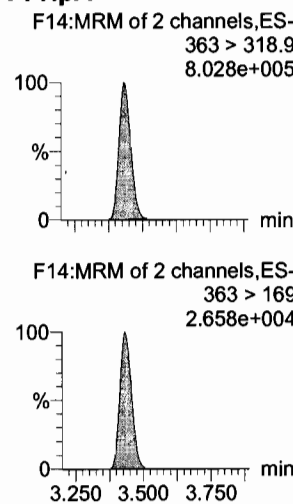

PFHxS

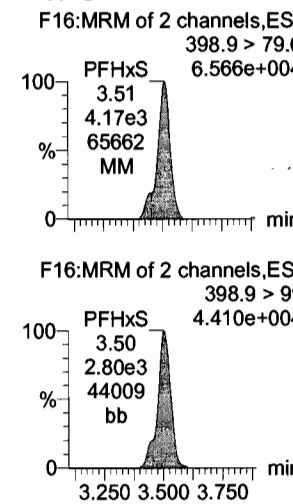

13C3-PFBA

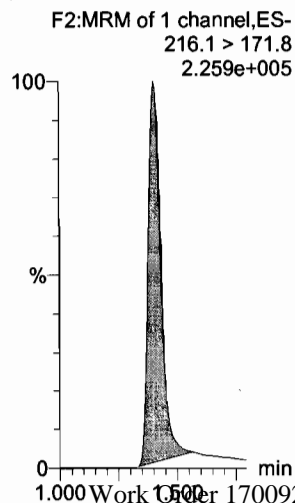

13C3-PFPeA

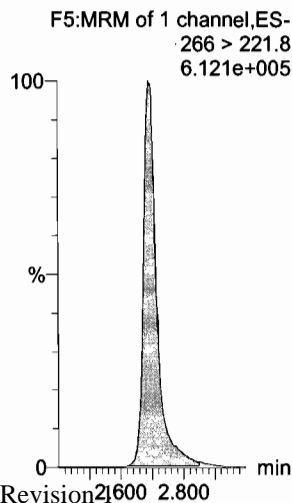

13C3-PFBS

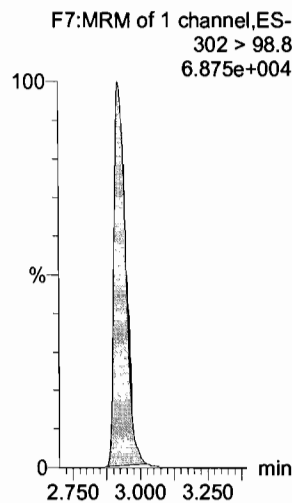

13C2-PFHxA

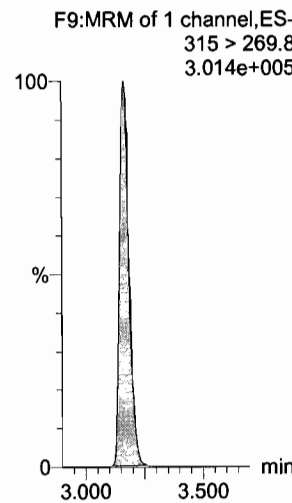

13C4-PFHpA

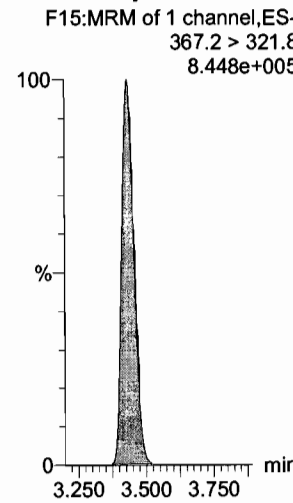

18O2-PFHxS

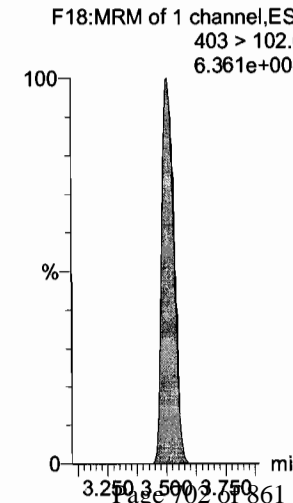

Dataset: U:\Q4.PRO\results\170731M2\170731M2-13.qld

Last Altered: Tuesday, August 01, 2017 10:24:48 Pacific Daylight Time

Printed: Tuesday, August 01, 2017 10:25:30 Pacific Daylight Time

Name: 170731M2_13, Date: 01-Aug-2017, Time: 02:38:37, ID: SS170731M2-1 PFC SSS 17G3106, Description: PFC SSS 17G3106

6:2 FTS

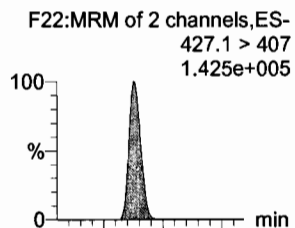

PFOA

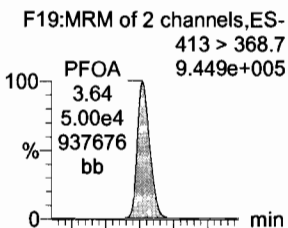

PFHps

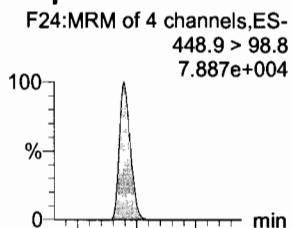

PFNA

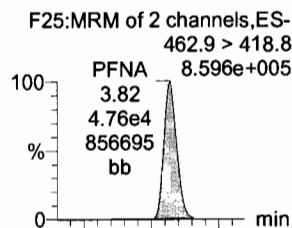

PFOSA

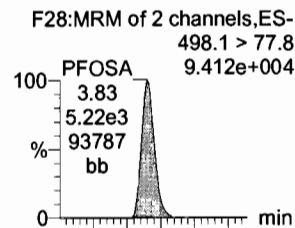

PFOS

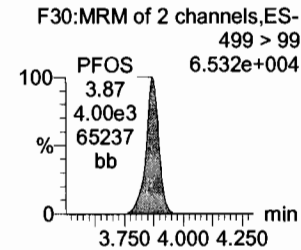
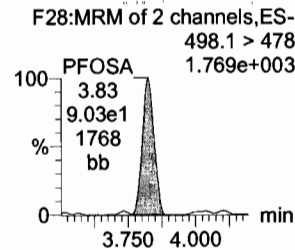
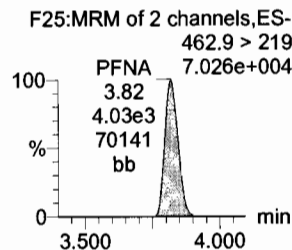
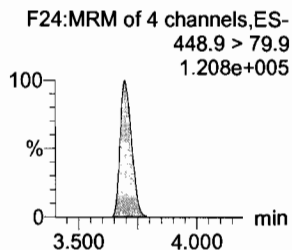
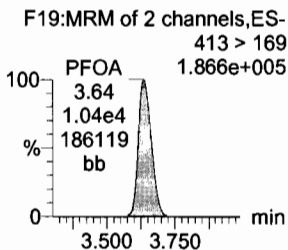
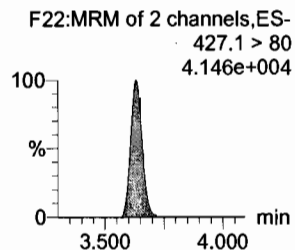
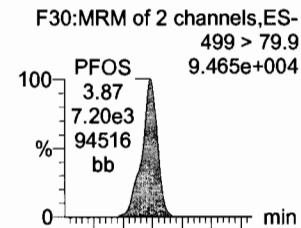

13C2-6:2 FTS

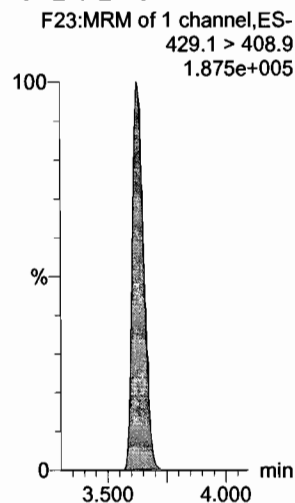

13C2-PFOA

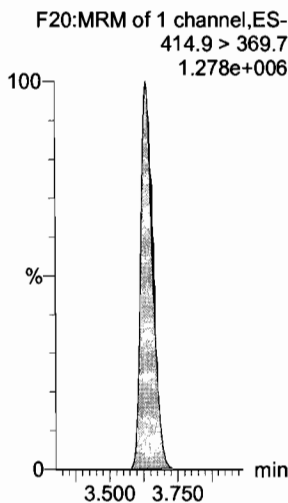

13C2-PFTeDA

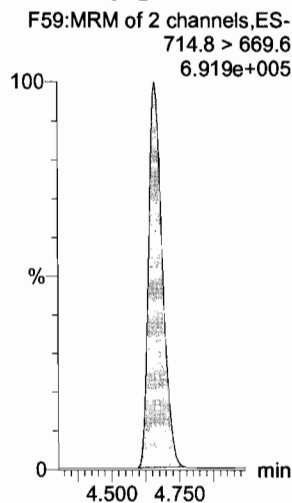

13C5-PFNA

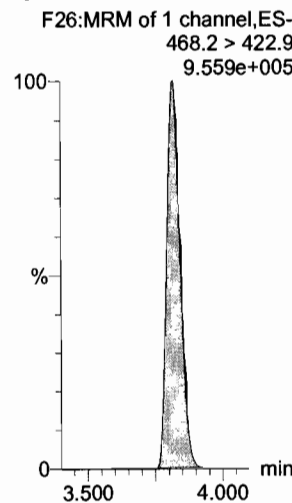

13C8-PFOSA

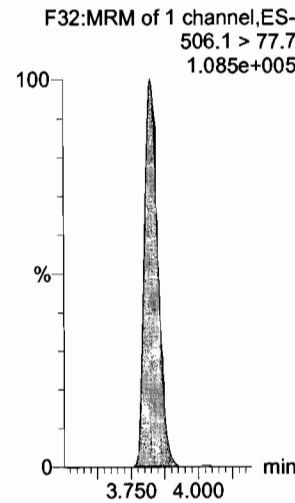

13C8-PFOS

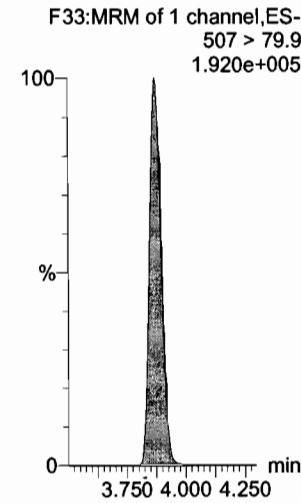

Dataset: U:\Q4.PRO\results\170731M2\170731M2-13.qld

Last Altered: Tuesday, August 01, 2017 10:24:48 Pacific Daylight Time

Printed: Tuesday, August 01, 2017 10:25:30 Pacific Daylight Time

Name: 170731M2_13, Date: 01-Aug-2017, Time: 02:38:37, ID: SS170731M2-1 PFC SSS 17G3106, Description: PFC SSS 17G3106

PFDA

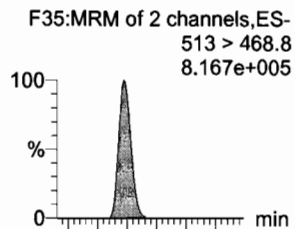

8:2 FTS

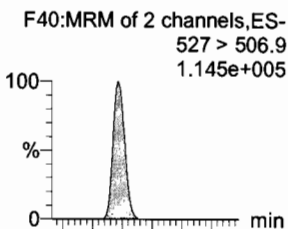

N-MeFOSAA

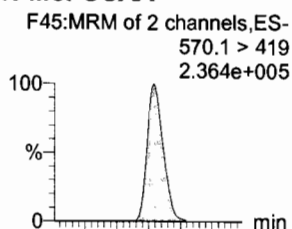

N-EtFOSAA

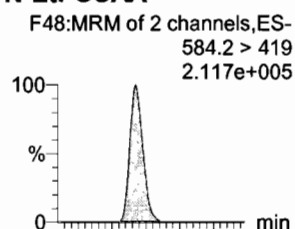

PFUnA

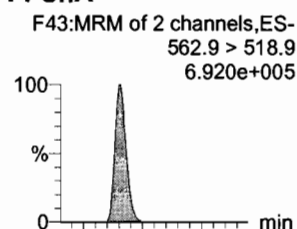

PFDS

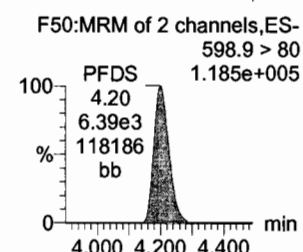
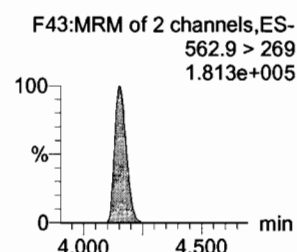
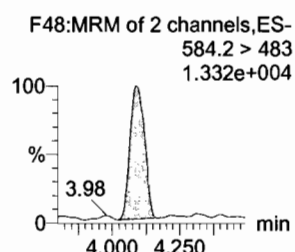
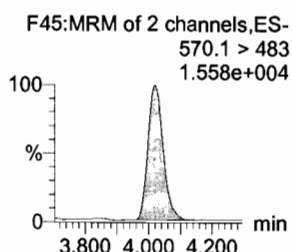
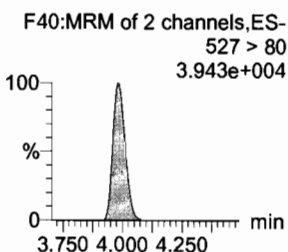
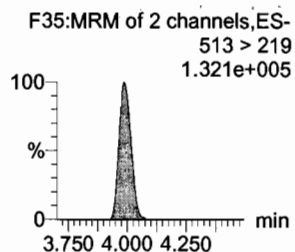
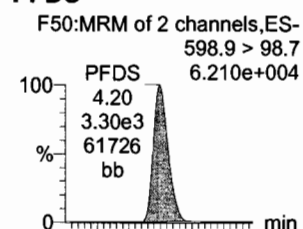

13C2-PFDA

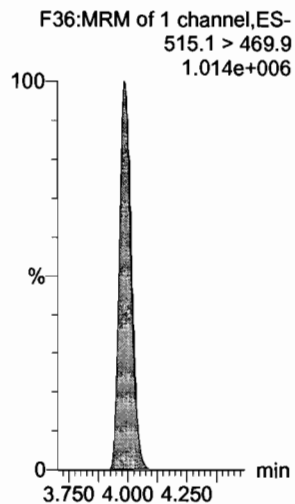

13C2-8:2 FTS

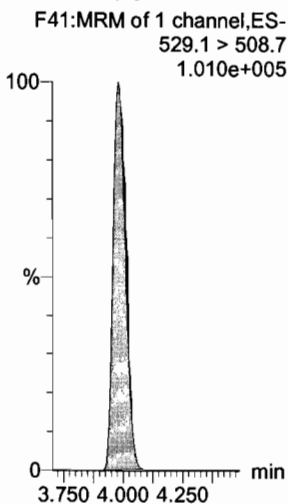

d3-N-MeFOSAA

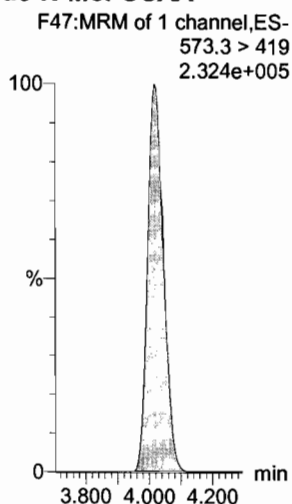

d5-N-EtFOSAA

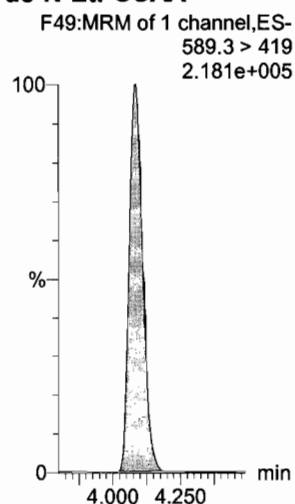

13C2-PFUnA

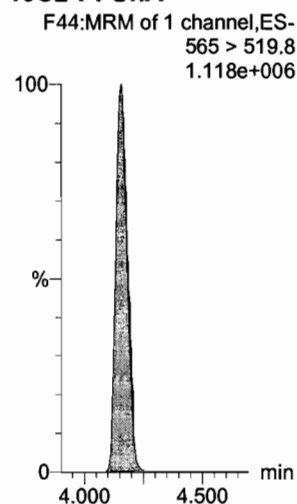

13C2-PFUnA

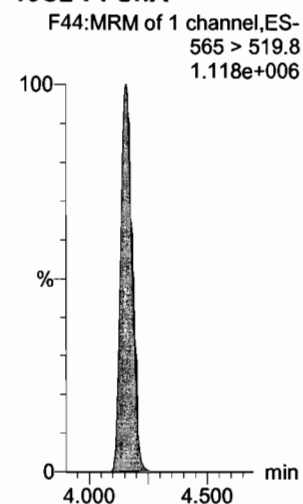

Dataset: U:\Q4.PRO\results\170731M2\170731M2-13.qld

Last Altered: Tuesday, August 01, 2017 10:24:48 Pacific Daylight Time

Printed: Tuesday, August 01, 2017 10:25:30 Pacific Daylight Time

Name: 170731M2_13, Date: 01-Aug-2017, Time: 02:38:37, ID: SS170731M2-1 PFC SSS 17G3106, Description: PFC SSS 17G3106

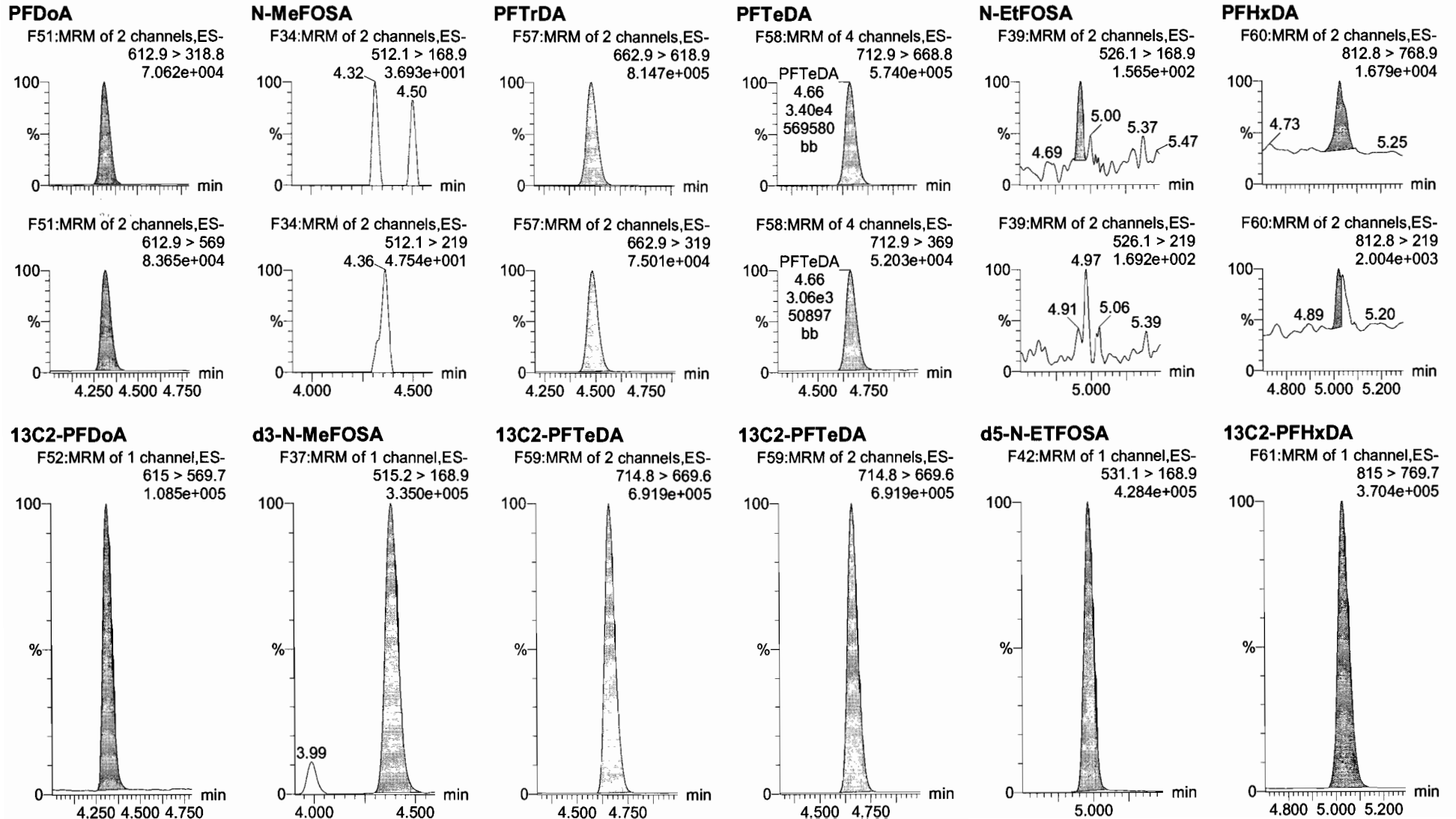

Dataset: U:\Q4.PRO\results\170731M2\170731M2-13.qld

Last Altered: Tuesday, August 01, 2017 10:24:48 Pacific Daylight Time
Printed: Tuesday, August 01, 2017 10:25:30 Pacific Daylight Time

Name: 170731M2_13, Date: 01-Aug-2017, Time: 02:38:37, ID: SS170731M2-1 PFC SSS 17G3106, Description: PFC SSS 17G3106

PFODA

F62:MRM of 4 channels,ES-
912.8 > 868.8
1.002e+004

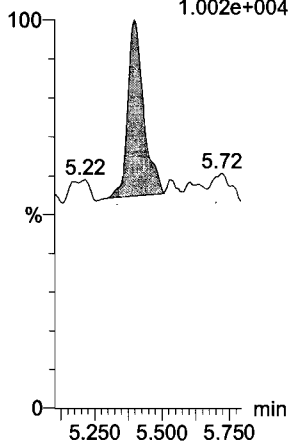

N-MeFOSE

F53:MRM of 1 channel,ES-
616.1 > 58.9
1.747e+003

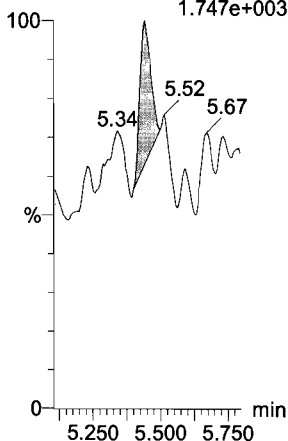

N-EtFOSE

F55:MRM of 1 channel,ES-
630.1 > 58.9
5.621.974e+003

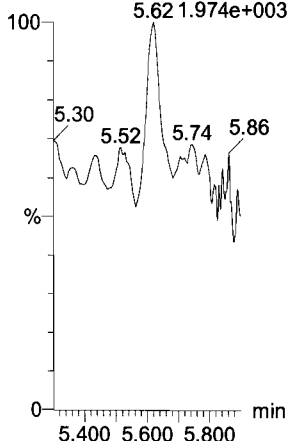

13C4-PFBA

F3:MRM of 1 channel,ES-
217 > 171.8
2.284e+005

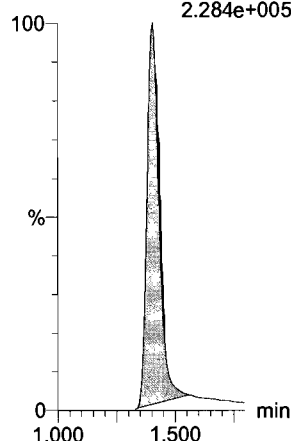

13C5-PFHxA

F10:MRM of 1 channel,ES-
318 > 272.9
8.502e+005

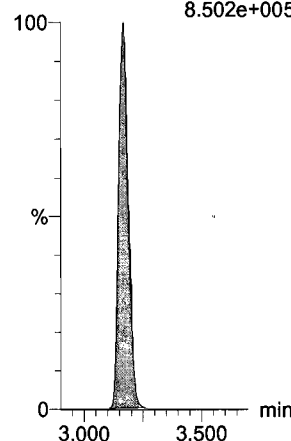

13C2-PFHxDA

F61:MRM of 1 channel,ES-
815 > 769.7
3.704e+005

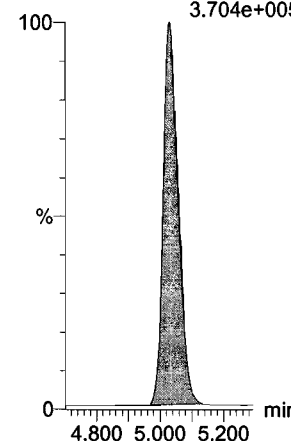

d7-N-MeFOSE

F54:MRM of 1 channel,ES-
623.1 > 58.9
5.581e+005

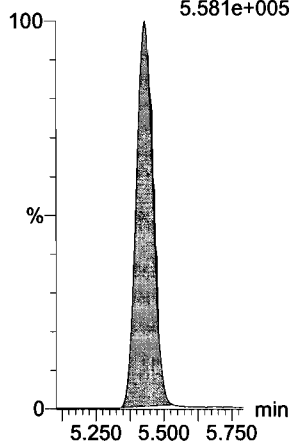

d9-N-EtFOSE

F56:MRM of 1 channel,ES-
639.2 > 58.8
5.738e+005

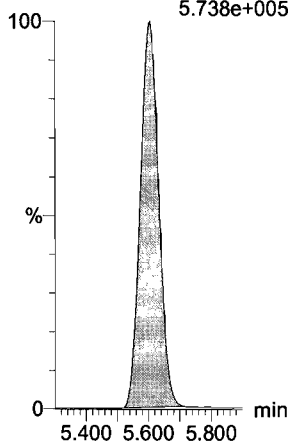

13C3-PFHxA

F17:MRM of 1 channel,ES-
401.9 > 79.9
1.376e+005

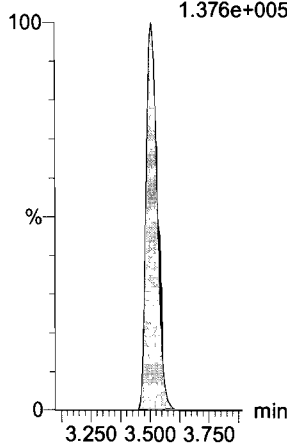

13C8-PFOA

F21:MRM of 1 channel,ES-
421.3 > 376
8.852e+005

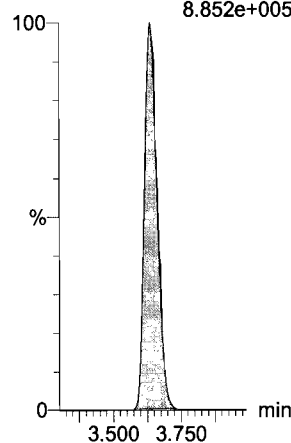

13C9-PFNA

F27:MRM of 1 channel,ES-
472.2 > 426.9
8.624e+005

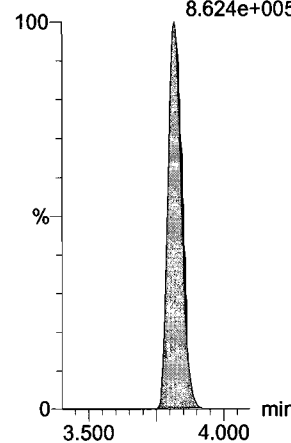

Dataset: U:\Q4.PRO\results\170731M2\170731M2-13.qld

Last Altered: Tuesday, August 01, 2017 10:24:48 Pacific Daylight Time

Printed: Tuesday, August 01, 2017 10:25:30 Pacific Daylight Time

Name: 170731M2_13, Date: 01-Aug-2017, Time: 02:38:37, ID: SS170731M2-1 PFC SSS 17G3106, Description: PFC SSS 17G3106

13C4-PFOS

F31:MRM of 1 channel,ES-
503 > 79.9
1.455e+005

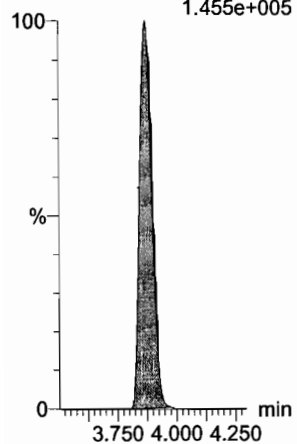

13C6-PFDA

F38:MRM of 1 channel,ES-
519.1 > 473.7
9.581e+005

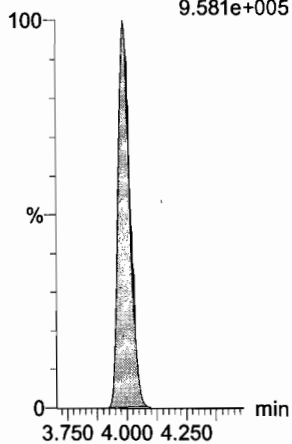

13C7-PFUnA

F46:MRM of 1 channel,ES-
570.1 > 524.8
9.339e+005

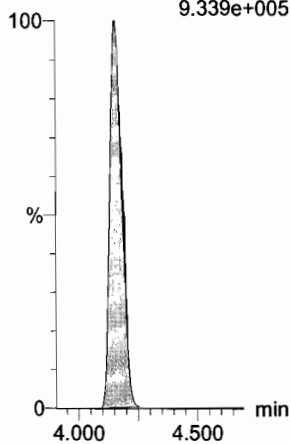

Dataset: Untitled

Last Altered: Tuesday, August 01, 2017 10:23:10 Pacific Daylight Time
Printed: Tuesday, August 01, 2017 10:23:20 Pacific Daylight Time

Inst. Blank

AC 8/1/17

Method: U:\Q4.PRO\MethDB\PFAS_FULL_7-20-17.mdb 01 Aug 2017 09:55:07
Calibration: U:\Q4.PRO\CurveDB\C18_VAL-PFAS_Q4_7-31-17-FULL.cdb 01 Aug 2017 10:11:08

Name: 170731M2_12, Date: 01-Aug-2017, Time: 02:27:32, ID: IPA, Description: IPA

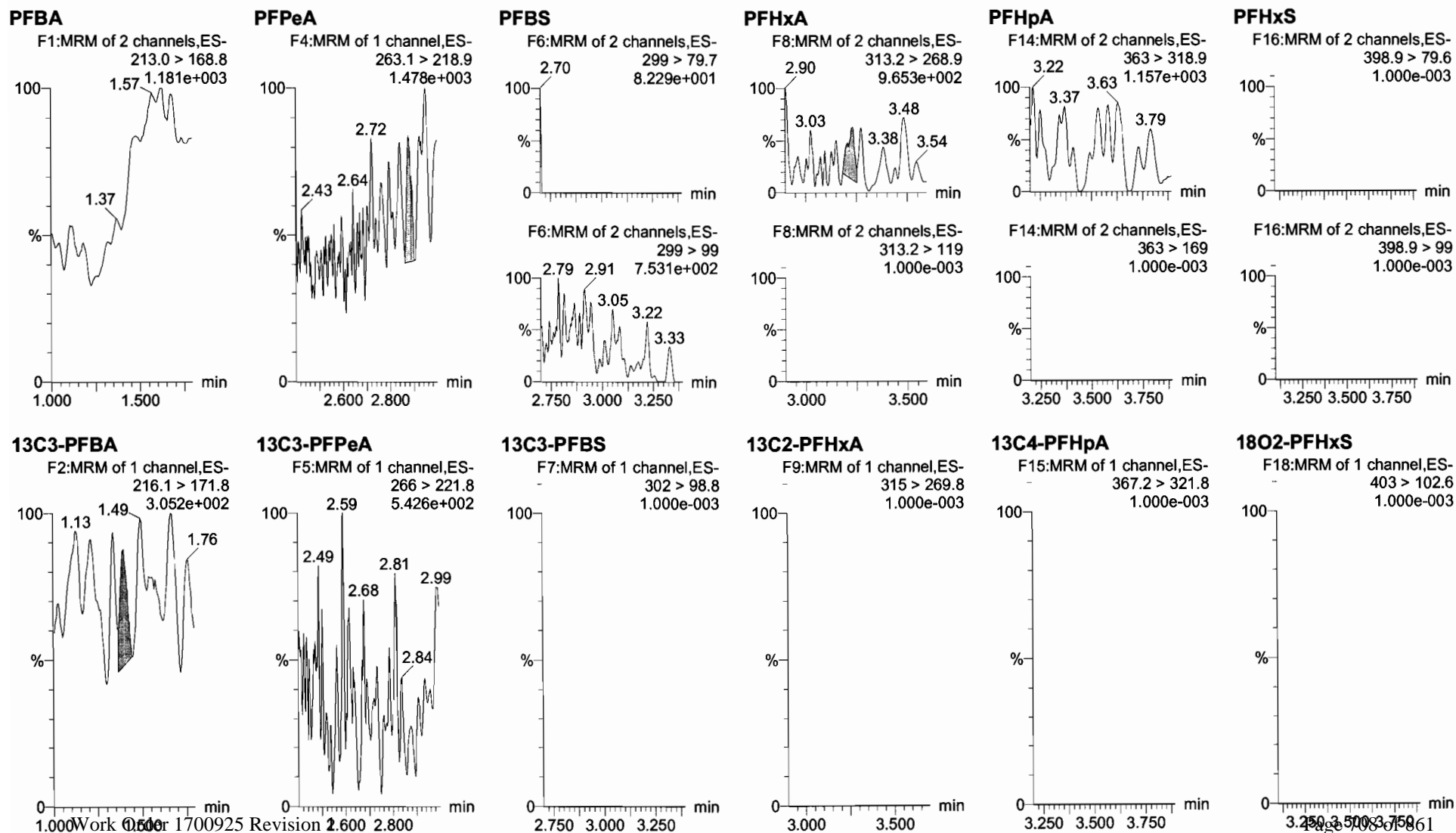

Dataset: Untitled

Last Altered: Tuesday, August 01, 2017 10:23:10 Pacific Daylight Time
Printed: Tuesday, August 01, 2017 10:23:20 Pacific Daylight Time

Name: 170731M2_12, Date: 01-Aug-2017, Time: 02:27:32, ID: IPA, Description: IPA

6:2 FTS

F22:MRM of 2 channels,ES-
427.1 > 407
1.000e-003

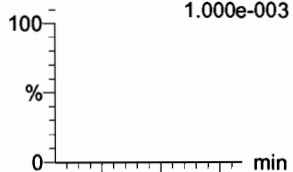

PFOA

F19:MRM of 2 channels,ES-
413 > 368.7
6.317e+003

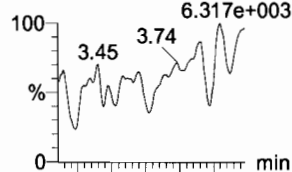

PFHpS

F24:MRM of 4 channels,ES-
448.9 > 98.8
1.000e-003

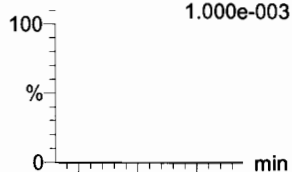

PFNA

F25:MRM of 2 channels,ES-
462.9 > 418.8
7.864e+002

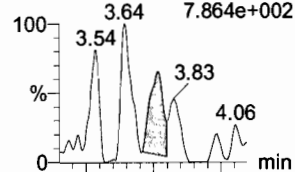

PFOSA

F28:MRM of 2 channels,ES-
498.1 > 77.8
1.038e+003

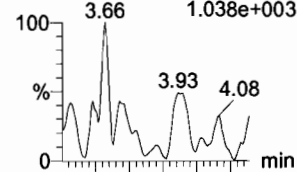

PFOS

F30:MRM of 2 channels,ES-
499 > 79.9
3.526e+001

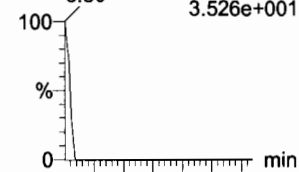

F22:MRM of 2 channels,ES-
427.1 > 80
1.000e-003

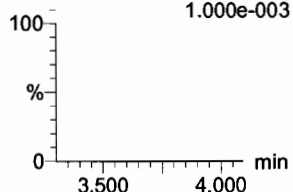

F19:MRM of 2 channels,ES-
413 > 169
1.000e-003

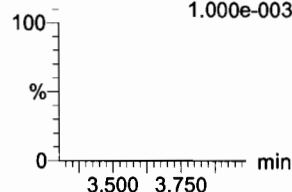

F24:MRM of 4 channels,ES-
448.9 > 79.9
1.000e-003

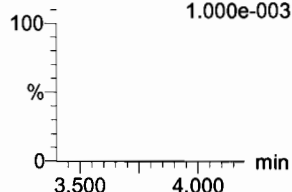

F25:MRM of 2 channels,ES-
462.9 > 219
3.784.115e+001

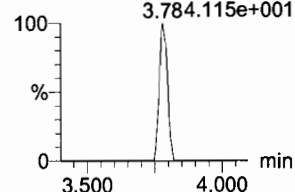

F28:MRM of 2 channels,ES-
498.1 > 478
9.130e+001

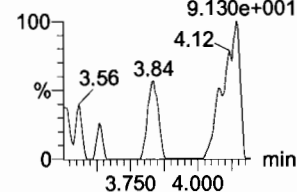

F30:MRM of 2 channels,ES-
499 > 99
1.000e-003

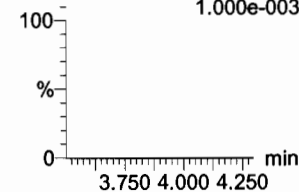

13C2-6:2 FTS

F23:MRM of 1 channel,ES-
429.1 > 408.9
1.000e-003

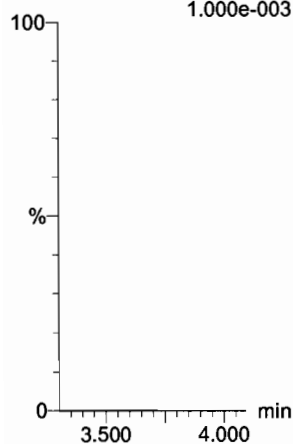

13C2-PFOA

F20:MRM of 1 channel,ES-
414.9 > 369.7
1.000e-003

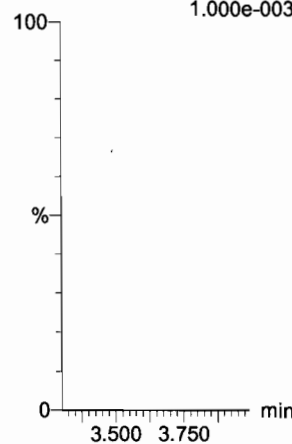

13C3-PFBS

F7:MRM of 1 channel,ES-
302 > 98.8
1.000e-003

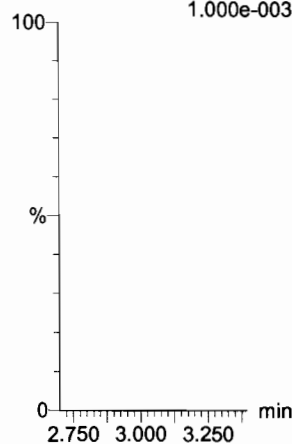

13C5-PFNA

F26:MRM of 1 channel,ES-
468.2 > 422.9
4.415e+001

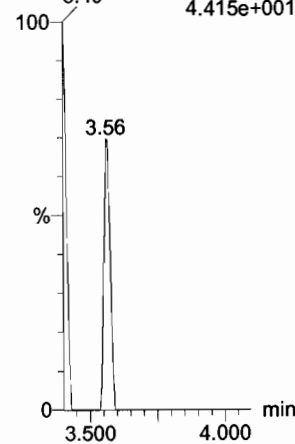

13C8-PFOA

F32:MRM of 1 channel,ES-
506.1 > 77.7
3.051e+001

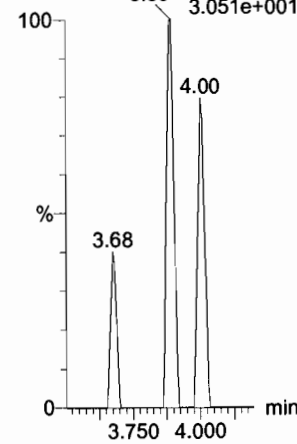

13C8-PFOS

F33:MRM of 1 channel,ES-
507 > 79.9
3.680e+001

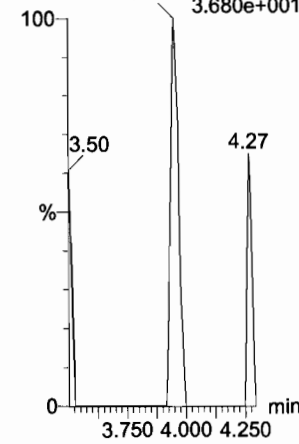

Dataset: Untitled

Last Altered: Tuesday, August 01, 2017 10:23:10 Pacific Daylight Time
Printed: Tuesday, August 01, 2017 10:23:20 Pacific Daylight Time

Name: 170731M2_12, Date: 01-Aug-2017, Time: 02:27:32, ID: IPA, Description: IPA

PFDA

F35:MRM of 2 channels,ES-513 > 468.8
1.199e+003

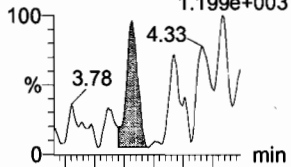

8:2 FTS

F40:MRM of 2 channels,ES-527 > 506.9
5.386e+002

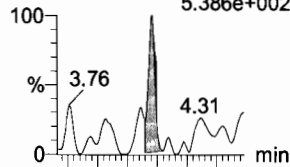

N-MeFOSAA

F45:MRM of 2 channels,ES-570.1 > 419
4.125e+002

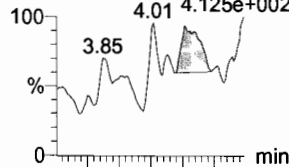

N-EtFOSAA

F48:MRM of 2 channels,ES-584.2 > 419
8.239e+002

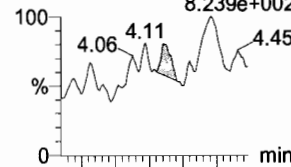

PFUnA

F43:MRM of 2 channels,ES-562.9 > 518.9
2.419e+003

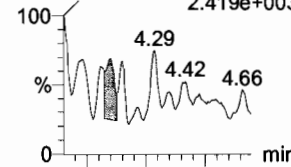

PFDS

F50:MRM of 2 channels,ES-598.9 > 98.7
5.569e+002

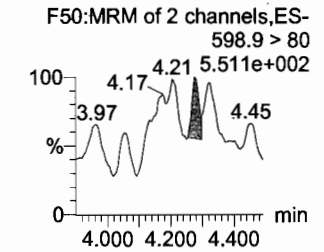
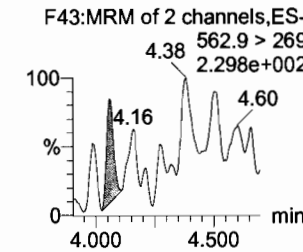
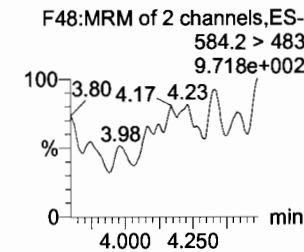
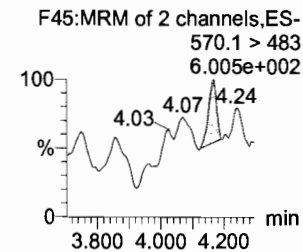
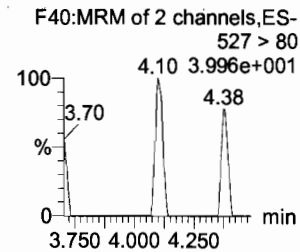
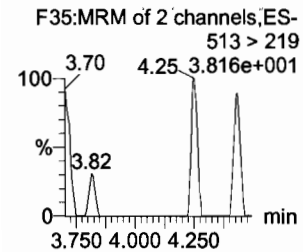
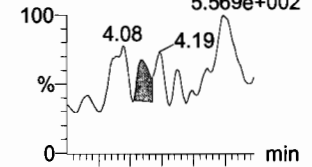

13C2-PFDA

F36:MRM of 1 channel,ES-515.1 > 469.9
1.102e+002

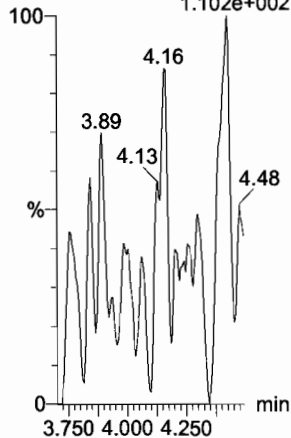

13C2-8:2 FTS

F41:MRM of 1 channel,ES-529.1 > 508.7
1.826e+002

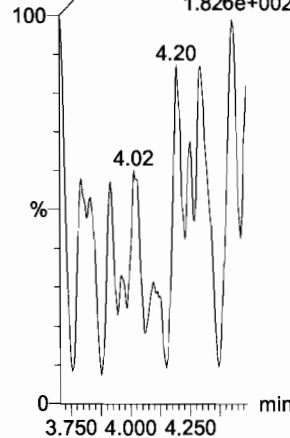

d3-N-MeFOSAA

F47:MRM of 1 channel,ES-573.3 > 419
4.616e+002

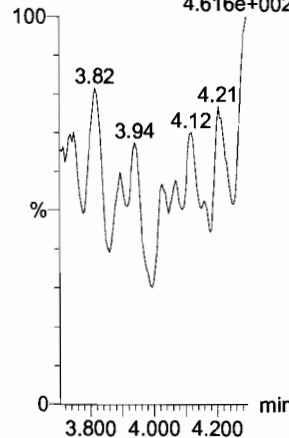

d5-N-EtFOSAA

F49:MRM of 1 channel,ES-589.3 > 419
9.454e+002

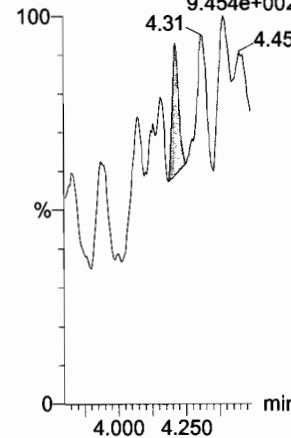

13C2-PFUnA

F44:MRM of 1 channel,ES-565 > 519.8
5.068e+002

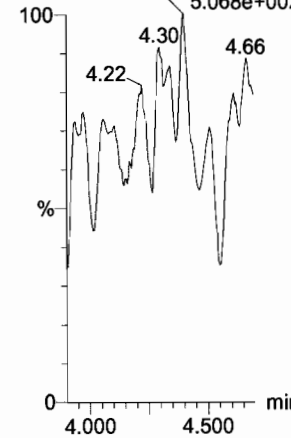

13C2-PFUnA

F44:MRM of 1 channel,ES-565 > 519.8
5.068e+002

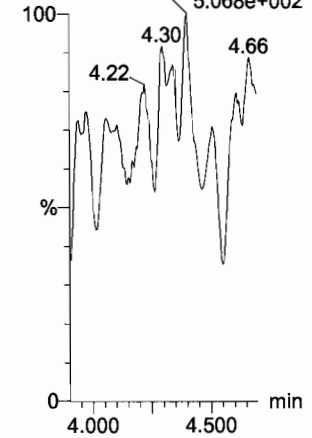

Dataset: Untitled

Last Altered: Tuesday, August 01, 2017 10:23:10 Pacific Daylight Time
Printed: Tuesday, August 01, 2017 10:23:20 Pacific Daylight Time

Name: 170731M2_12, Date: 01-Aug-2017, Time: 02:27:32, ID: IPA, Description: IPA

PFDaA

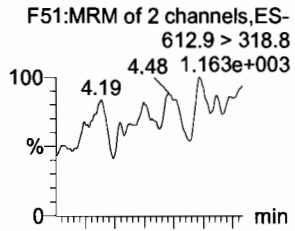

N-MeFOSA

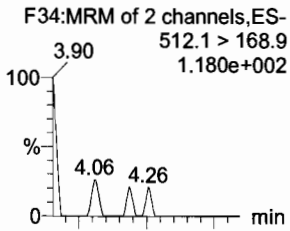

PFTrDA

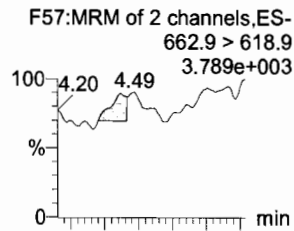

PFTeDA

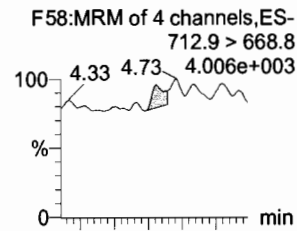

N-EtFOSA

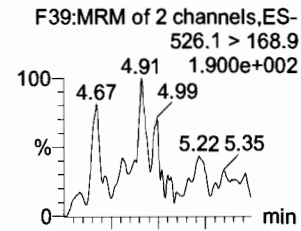

PFHxDA

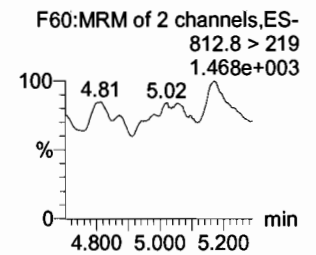
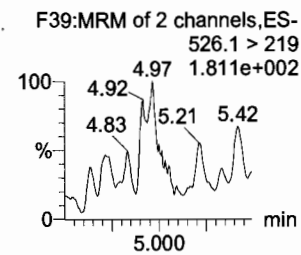
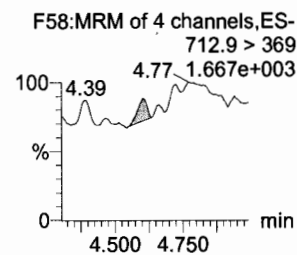
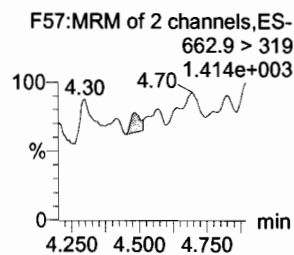
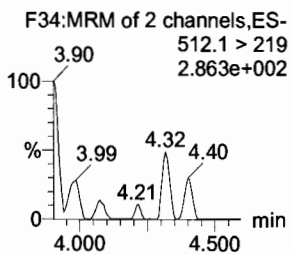
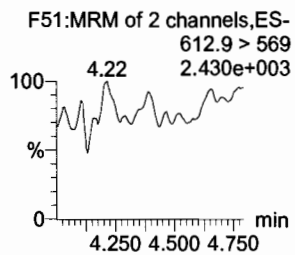
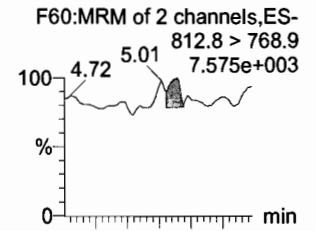

13C2-PFDaA

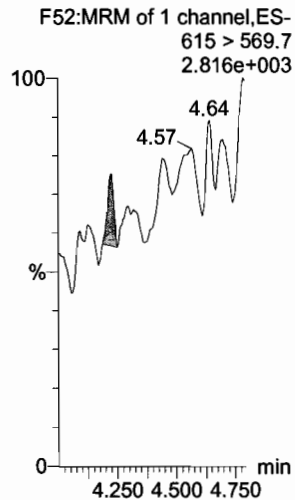

d3-N-MeFOSA

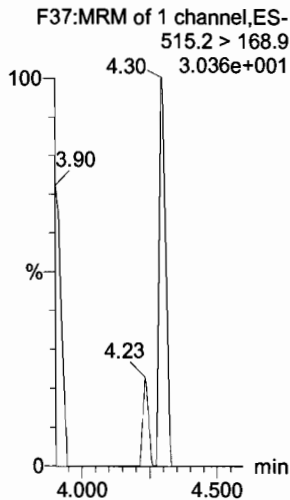

13C2-PFTeDA

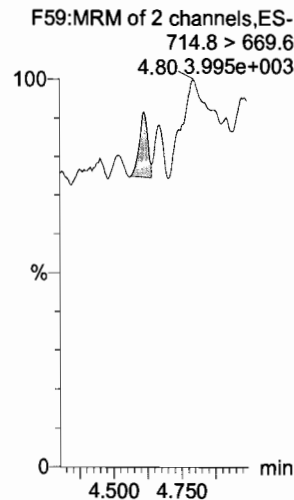

13C2-PFTeDA

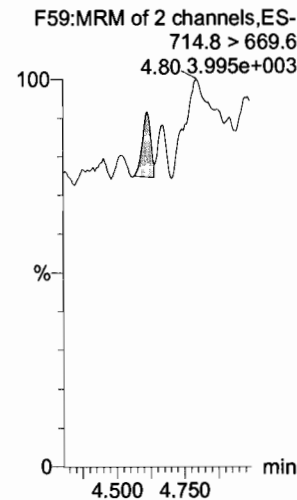

d5-N-ETFOSA

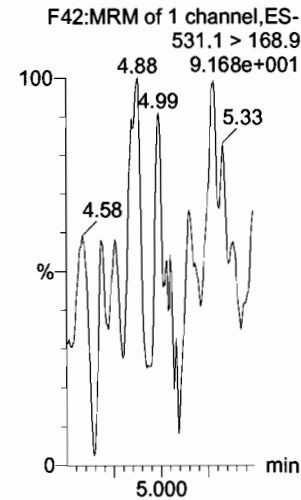

13C2-PFHxDA

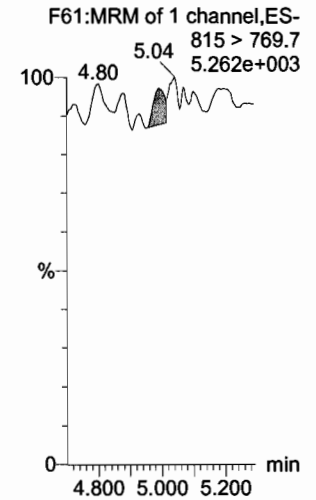

Dataset: Untitled

Last Altered: Tuesday, August 01, 2017 10:23:10 Pacific Daylight Time

Printed: Tuesday, August 01, 2017 10:23:20 Pacific Daylight Time

Name: 170731M2_12, Date: 01-Aug-2017, Time: 02:27:32, ID: IPA, Description: IPA

PFODA

F62:MRM of 4 channels,ES-
912.8 > 868.8
9.673e+003

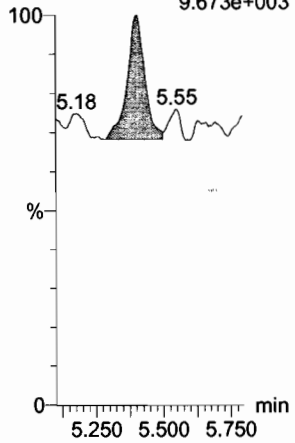

N-MeFOSE

F53:MRM of 1 channel,ES-
616.1 > 58.9
3.081e+003

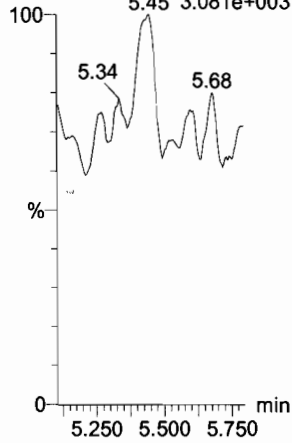

N-EtFOSE

F55:MRM of 1 channel,ES-
630.1 > 58.9
5.633.528e+003

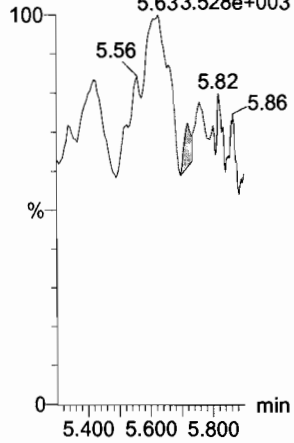

13C4-PFBA

F3:MRM of 1 channel,ES-
217 > 171.8
8.028e+001

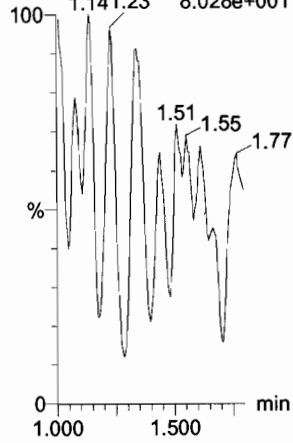

13C5-PFHxA

F10:MRM of 1 channel,ES-
318 > 272.9
9.464e+001

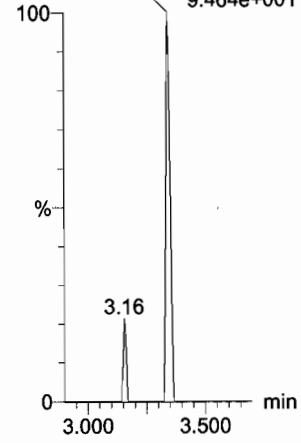

13C2-PFHxDA

F61:MRM of 1 channel,ES-
815 > 769.7
5.262e+003

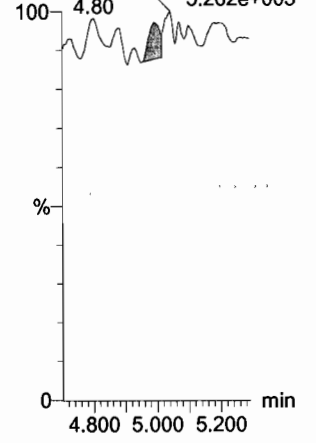

d7-N-MeFOSE

F54:MRM of 1 channel,ES-
623.1 > 58.9
1.260e+003

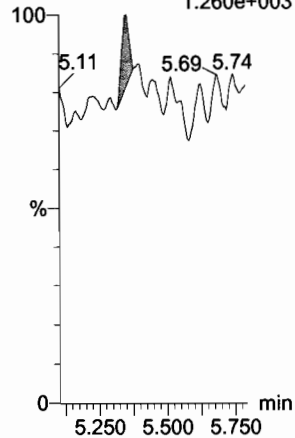

d9-N-EtFOSE

F56:MRM of 1 channel,ES-
639.2 > 58.8
1.199e+003

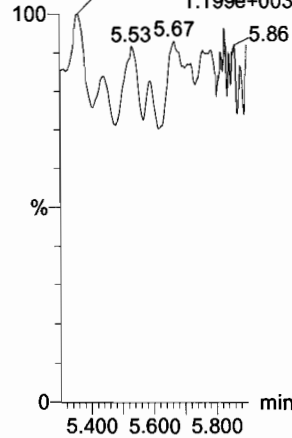

13C3-PFHxA

F17:MRM of 1 channel,ES-
401.9 > 79.9
1.000e-003

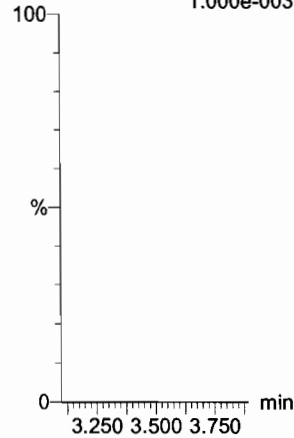

13C8-PFOA

F21:MRM of 1 channel,ES-
421.3 > 376
1.000e-003

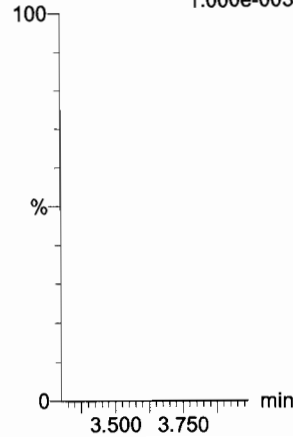

13C9-PFNA

F27:MRM of 1 channel,ES-
472.2 > 426.9
3.398e+001

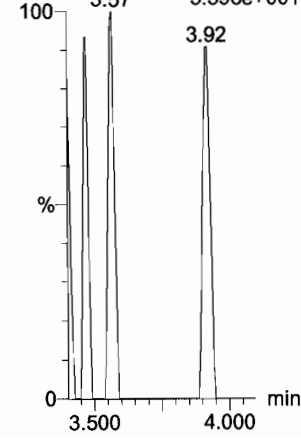

Dataset: Untitled

Last Altered: Tuesday, August 01, 2017 10:23:10 Pacific Daylight Time
Printed: Tuesday, August 01, 2017 10:23:20 Pacific Daylight Time

Name: 170731M2_12, Date: 01-Aug-2017, Time: 02:27:32, ID: IPA, Description: IPA

13C4-PFOS

F31:MRM of 1 channel,ES-
503 > 79.9
3.223e+001

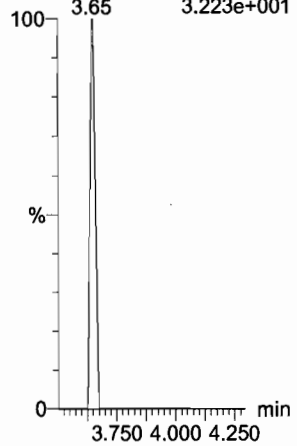

13C6-PFDA

F38:MRM of 1 channel,ES-
519.1 > 473.7
1.671e+002

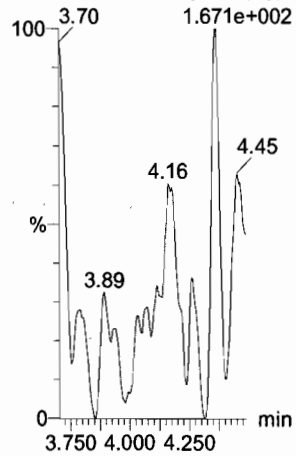

13C7-PFUnA

F46:MRM of 1 channel,ES-
570.1 > 524.8
8.373e+002

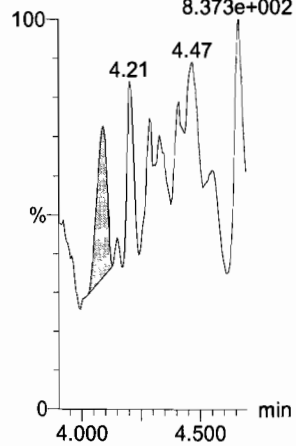

Dataset: Untitled

Last Altered: Tuesday, August 01, 2017 10:23:10 Pacific Daylight Time
Printed: Tuesday, August 01, 2017 10:23:20 Pacific Daylight Time

Inst. Blank

AC 8/1/17

Method: U:\Q4.PRO\MethDB\PFAS_FULL_7-20-17.mdb 01 Aug 2017 09:55:07
Calibration: U:\Q4.PRO\CurveDB\C18_VAL-PFAS_Q4_7-31-17-FULL.cdb 01 Aug 2017 10:11:08

Name: 170731M2_12, Date: 01-Aug-2017, Time: 02:27:32, ID: IPA, Description: IPA

PFBA

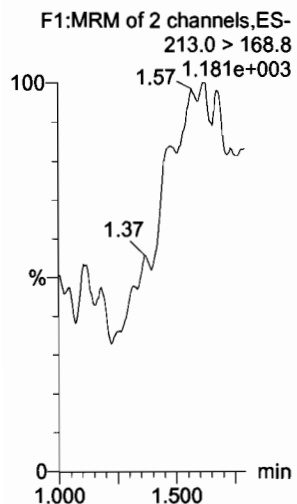

PFPeA

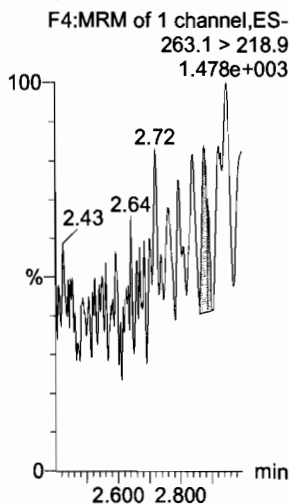

PFBS

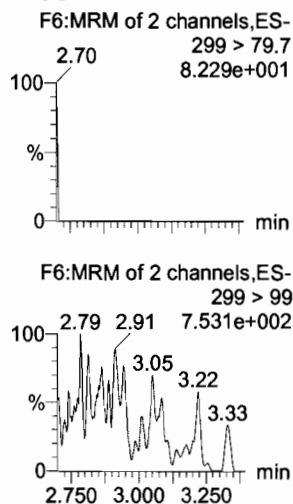

PFHxA

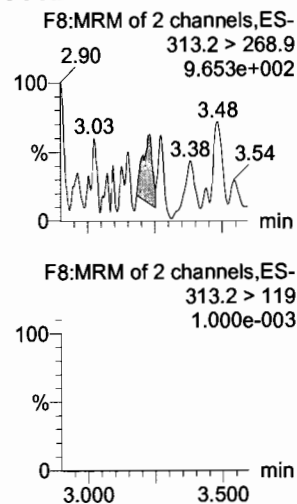

PFHpA

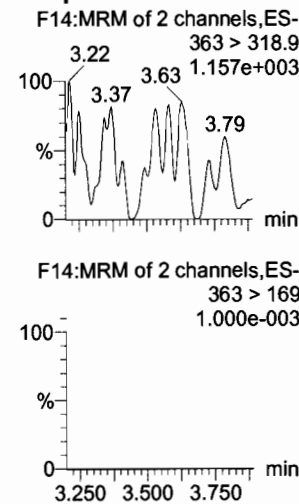

PFHxS

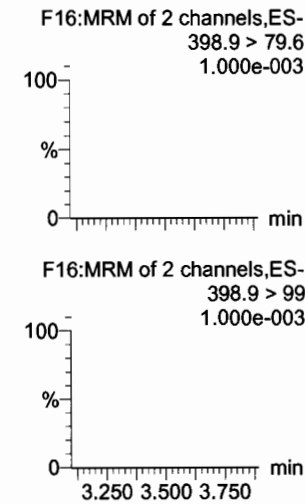

13C3-PFBA

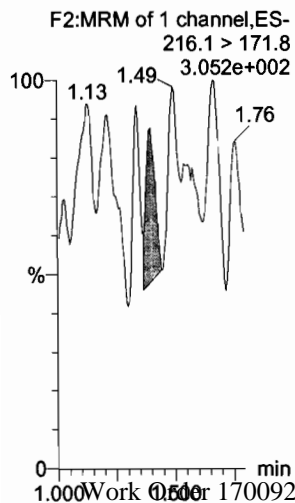

13C3-PFPeA

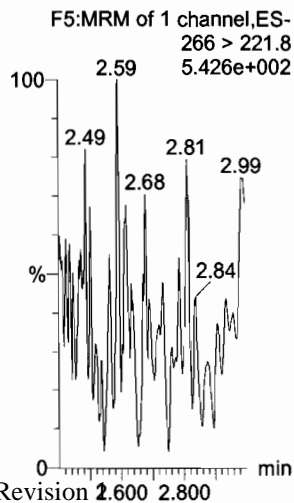

13C3-PFBS

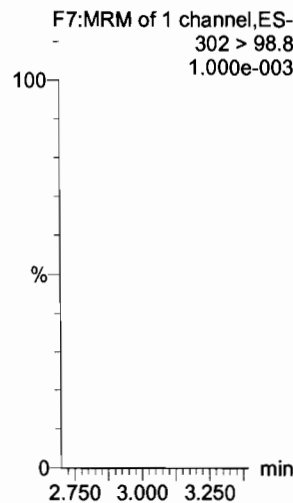

13C2-PFHxA

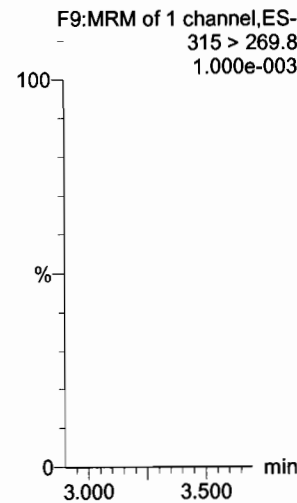

13C4-PFHpA

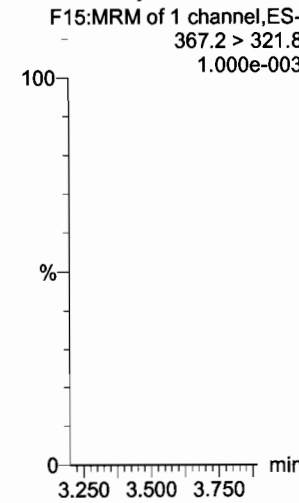

18O2-PFHxS

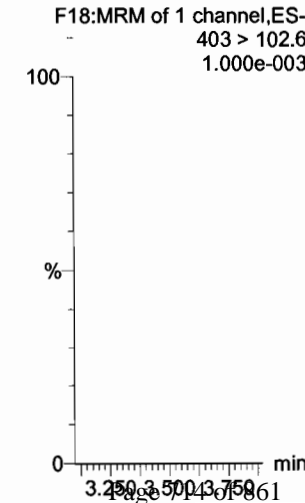

Dataset: Untitled

Last Altered: Tuesday, August 01, 2017 10:23:10 Pacific Daylight Time
Printed: Tuesday, August 01, 2017 10:23:20 Pacific Daylight Time

Name: 170731M2_12, Date: 01-Aug-2017, Time: 02:27:32, ID: IPA, Description: IPA

6:2 FTS

F22:MRM of 2 channels,ES-
427.1 > 407
1.000e-003

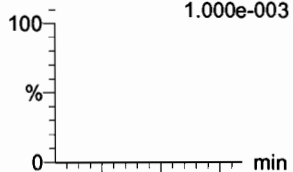

PFOA

F19:MRM of 2 channels,ES-
413 > 368.7
6.317e+003

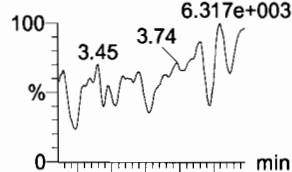

PFHpS

F24:MRM of 4 channels,ES-
448.9 > 98.8
1.000e-003

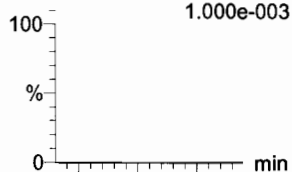

PFNA

F25:MRM of 2 channels,ES-
462.9 > 418.8
7.864e+002

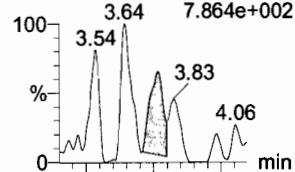

PFOSA

F28:MRM of 2 channels,ES-
498.1 > 77.8
1.038e+003

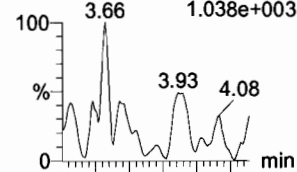

PFOS

F30:MRM of 2 channels,ES-
499 > 79.9
3.526e+001

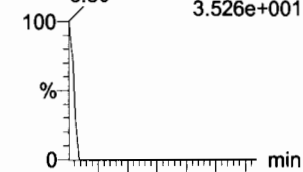

F22:MRM of 2 channels,ES-
427.1 > 80
1.000e-003

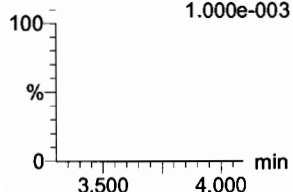

F19:MRM of 2 channels,ES-
413 > 169
1.000e-003

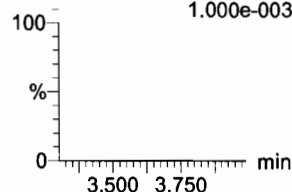

F24:MRM of 4 channels,ES-
448.9 > 79.9
1.000e-003

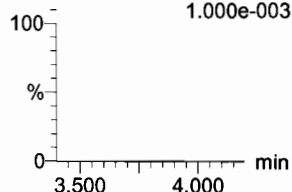

F25:MRM of 2 channels,ES-
462.9 > 219
3.784.115e+001

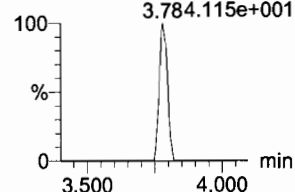

F28:MRM of 2 channels,ES-
498.1 > 478
9.130e+001

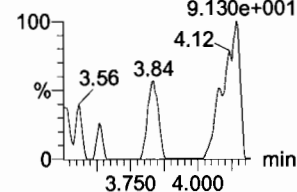

F30:MRM of 2 channels,ES-
499 > 99
1.000e-003

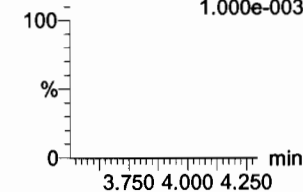

13C2-6:2 FTS

F23:MRM of 1 channel,ES-
429.1 > 408.9
1.000e-003

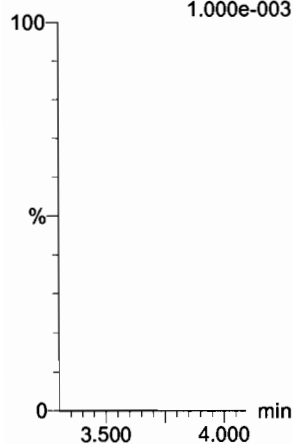

13C2-PFOA

F20:MRM of 1 channel,ES-
414.9 > 369.7
1.000e-003

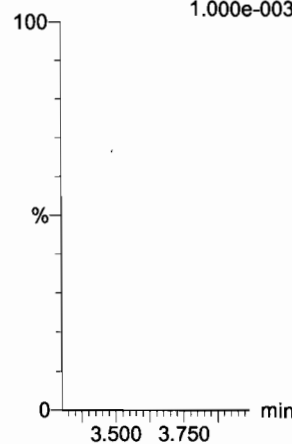

13C3-PFBS

F7:MRM of 1 channel,ES-
302 > 98.8
1.000e-003

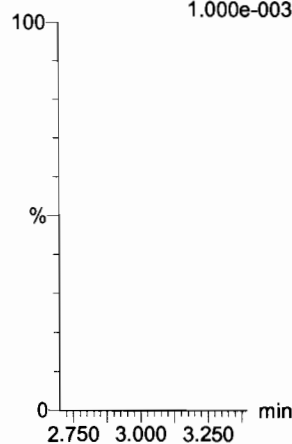

13C5-PFNA

F26:MRM of 1 channel,ES-
468.2 > 422.9
4.415e+001

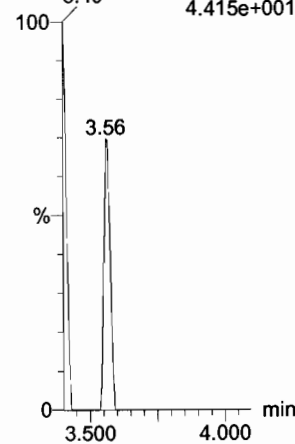

13C8-PFOA

F32:MRM of 1 channel,ES-
506.1 > 77.7
3.051e+001

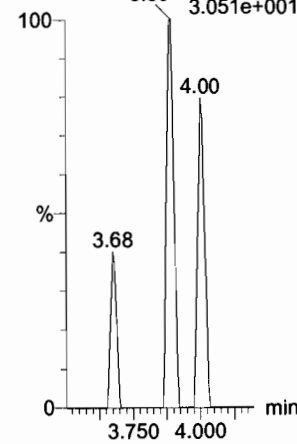

13C8-PFOS

F33:MRM of 1 channel,ES-
507 > 79.9
3.680e+001

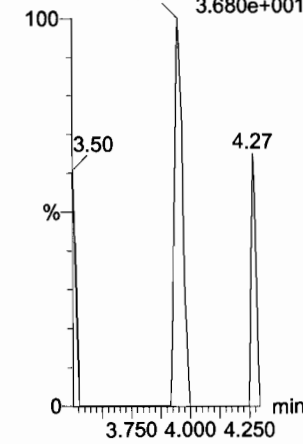

Dataset: Untitled

Last Altered: Tuesday, August 01, 2017 10:23:10 Pacific Daylight Time
Printed: Tuesday, August 01, 2017 10:23:20 Pacific Daylight Time

Name: 170731M2_12, Date: 01-Aug-2017, Time: 02:27:32, ID: IPA, Description: IPA

PFDA

F35:MRM of 2 channels,ES-513 > 468.8
1.199e+003

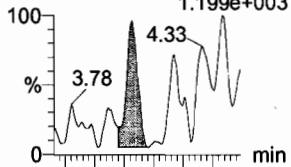

8:2 FTS

F40:MRM of 2 channels,ES-527 > 506.9
5.386e+002

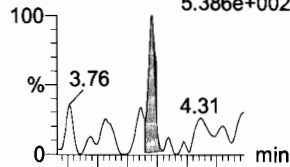

N-MeFOSAA

F45:MRM of 2 channels,ES-570.1 > 419
4.125e+002

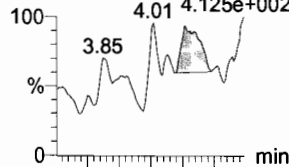

N-EtFOSAA

F48:MRM of 2 channels,ES-584.2 > 419
8.239e+002

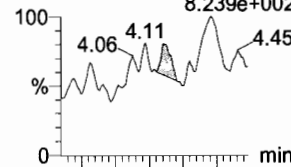

PFUnA

F43:MRM of 2 channels,ES-562.9 > 518.9
2.419e+003

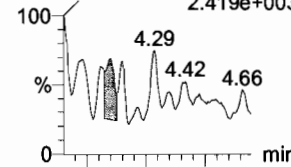

PFDS

F50:MRM of 2 channels,ES-598.9 > 98.7
5.569e+002

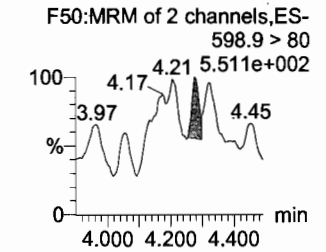
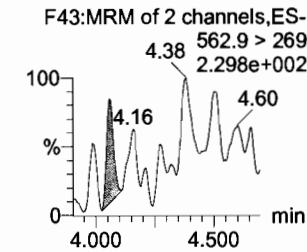
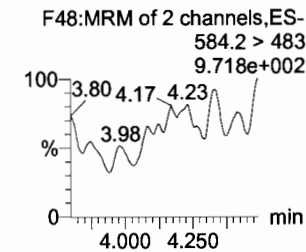
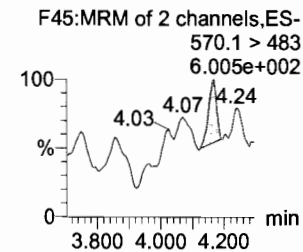
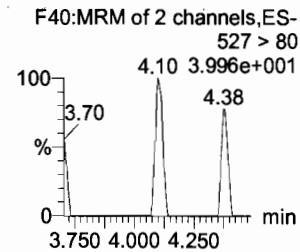
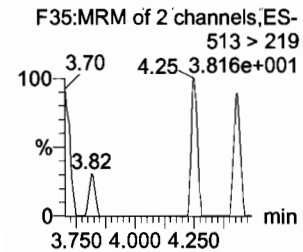
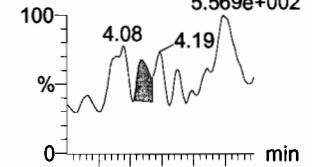

13C2-PFDA

F36:MRM of 1 channel,ES-515.1 > 469.9
1.102e+002

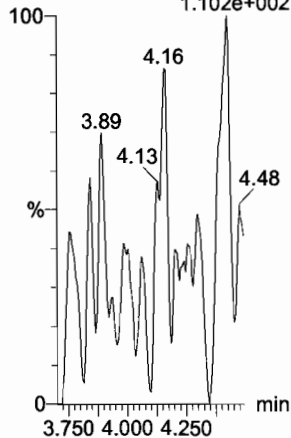

13C2-8:2 FTS

F41:MRM of 1 channel,ES-529.1 > 508.7
1.826e+002

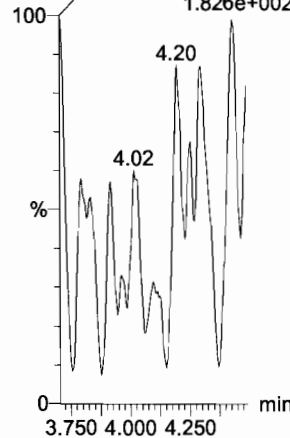

d3-N-MeFOSAA

F47:MRM of 1 channel,ES-573.3 > 419
4.616e+002

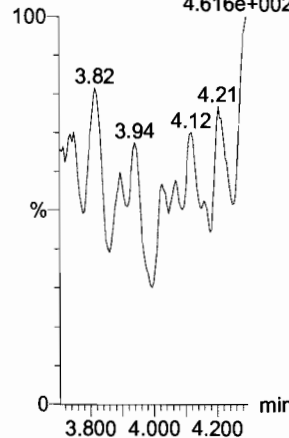

d5-N-EtFOSAA

F49:MRM of 1 channel,ES-589.3 > 419
9.454e+002

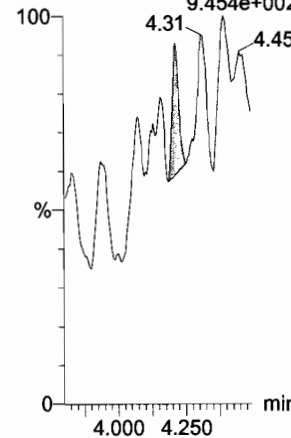

13C2-PFUnA

F44:MRM of 1 channel,ES-565 > 519.8
5.068e+002

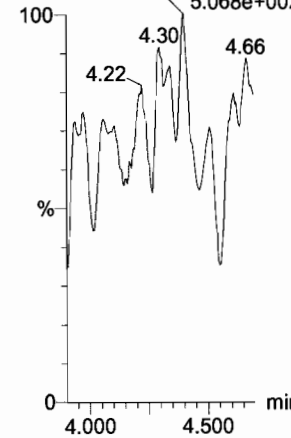

13C2-PFUnA

F44:MRM of 1 channel,ES-565 > 519.8
5.068e+002

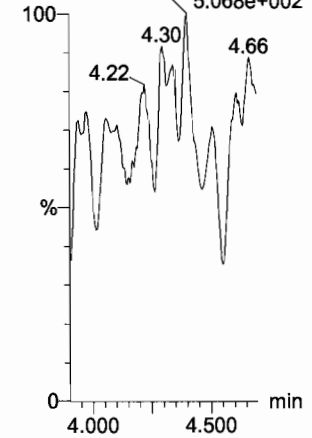

Dataset: Untitled

Last Altered: Tuesday, August 01, 2017 10:23:10 Pacific Daylight Time
Printed: Tuesday, August 01, 2017 10:23:20 Pacific Daylight Time

Name: 170731M2_12, Date: 01-Aug-2017, Time: 02:27:32, ID: IPA, Description: IPA

PFDaA

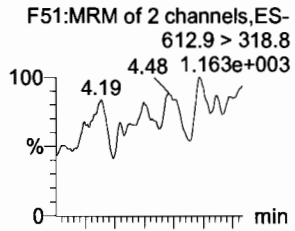

N-MeFOSA

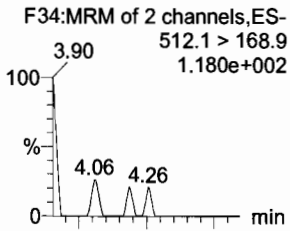

PFTrDA

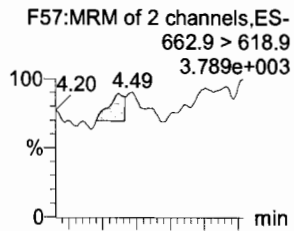

PFTeDA

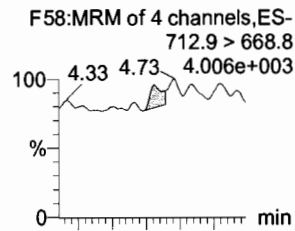

N-EtFOSA

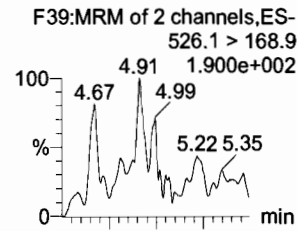

PFHxDA

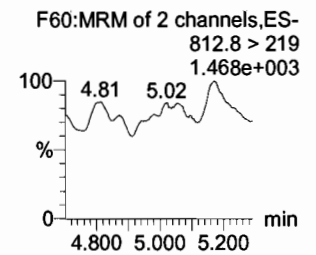
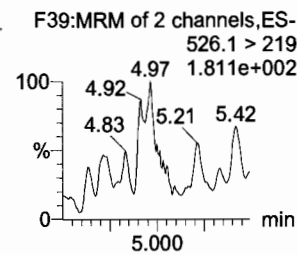
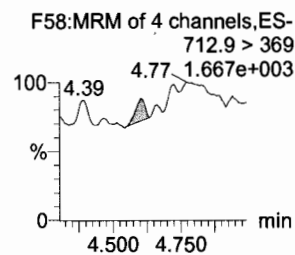
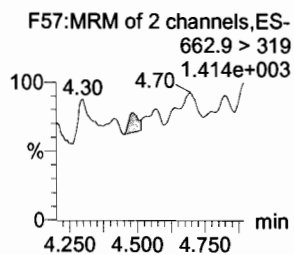
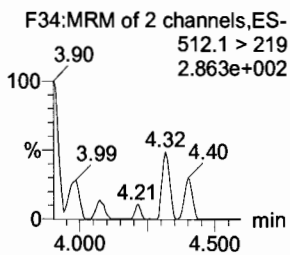
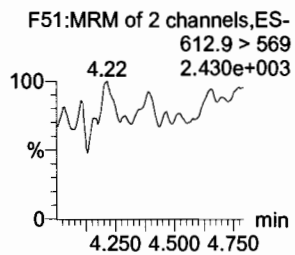
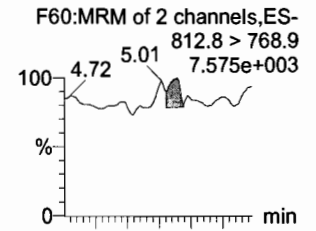

13C2-PFDaA

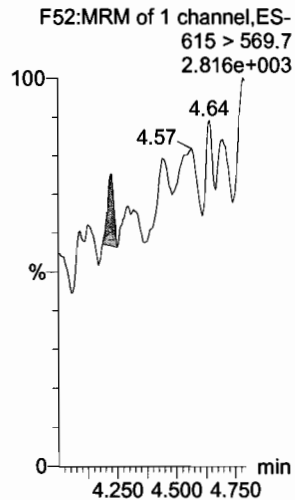

d3-N-MeFOSA

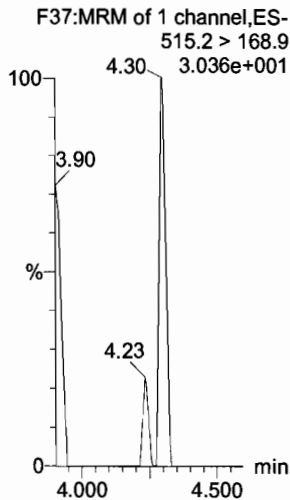

13C2-PFTeDA

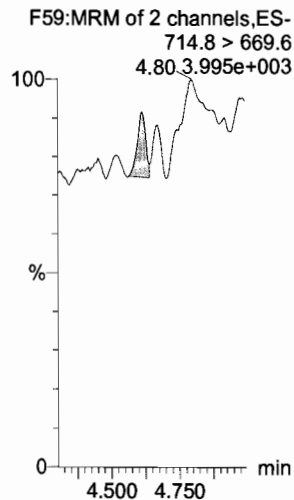

13C2-PFTeDA

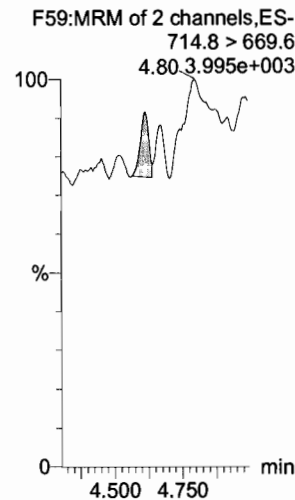

d5-N-ETFOSA

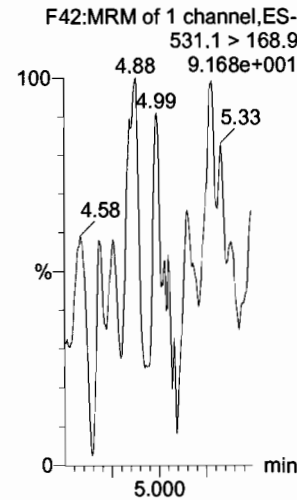

13C2-PFHxDA

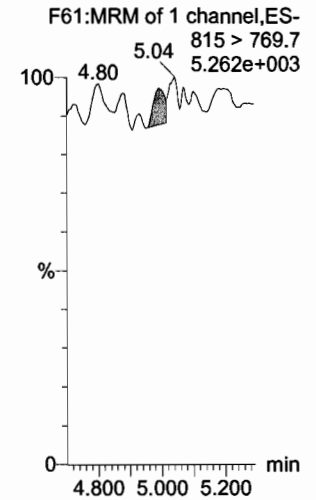

Dataset: Untitled

Last Altered: Tuesday, August 01, 2017 10:23:10 Pacific Daylight Time

Printed: Tuesday, August 01, 2017 10:23:20 Pacific Daylight Time

Name: 170731M2_12, Date: 01-Aug-2017, Time: 02:27:32, ID: IPA, Description: IPA

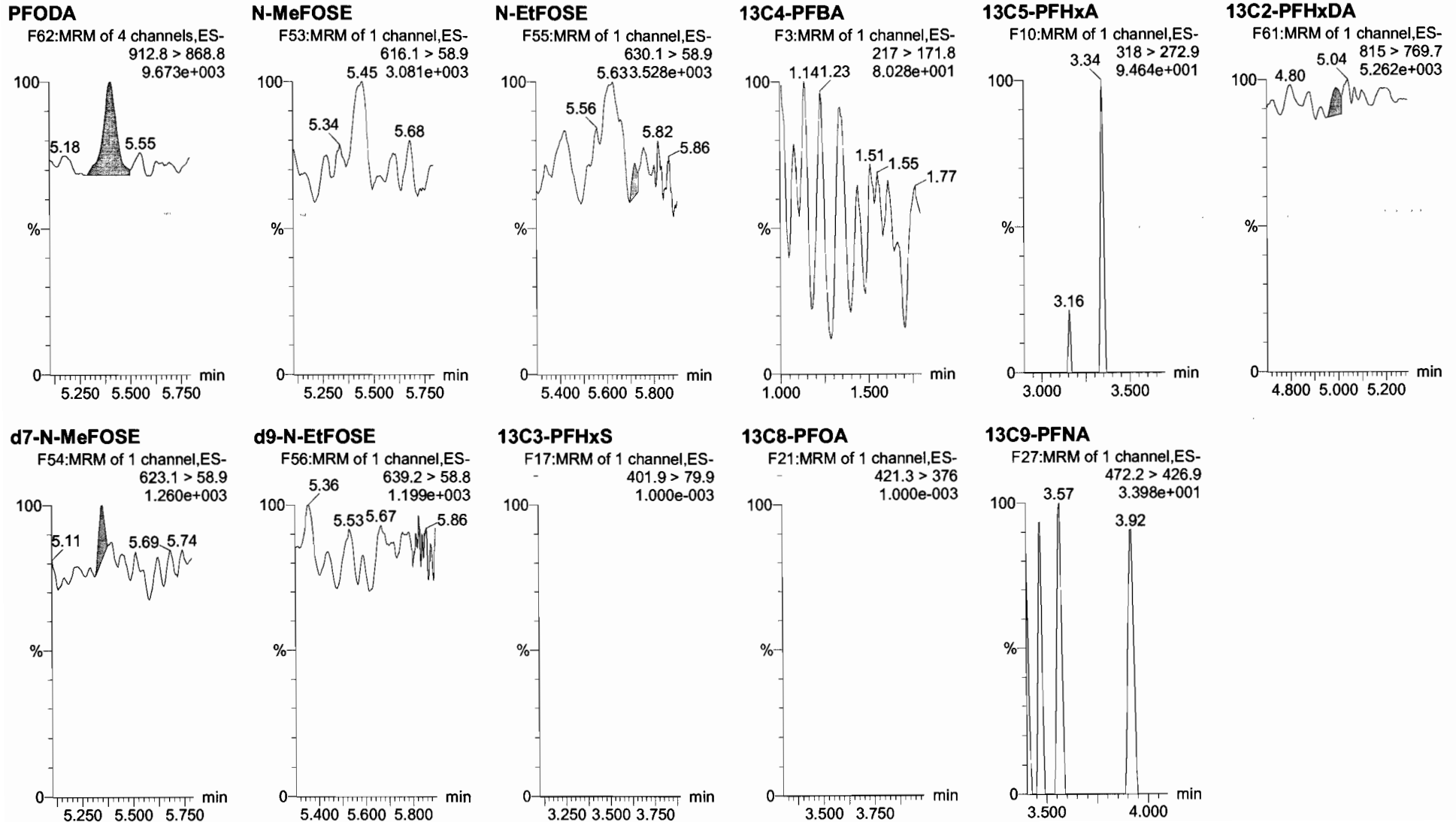

Dataset: Untitled

Last Altered: Tuesday, August 01, 2017 10:23:10 Pacific Daylight Time

Printed: Tuesday, August 01, 2017 10:23:20 Pacific Daylight Time

Name: 170731M2_12, Date: 01-Aug-2017, Time: 02:27:32, ID: IPA, Description: IPA

13C4-PFOS

F31:MRM of 1 channel,ES-
503 > 79.9
3.223e+001

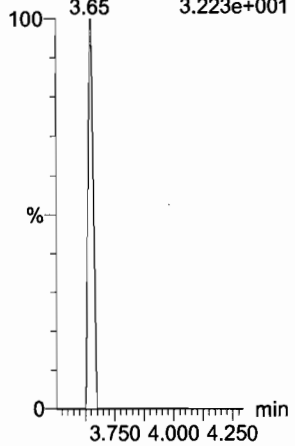

13C6-PFDA

F38:MRM of 1 channel,ES-
519.1 > 473.7
1.671e+002

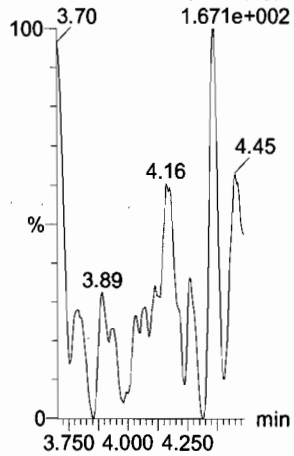

13C7-PFUnA

F46:MRM of 1 channel,ES-
570.1 > 524.8
8.373e+002

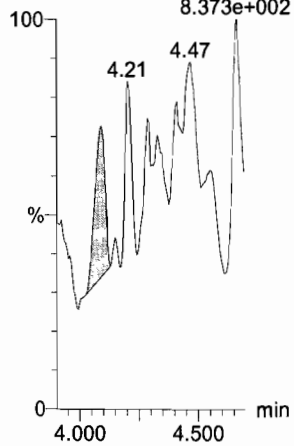

Dataset: U:\Q4.PRO\results\170810M1\170810M2-CRV.qld

Last Altered: Friday, August 11, 2017 09:29:36 Pacific Daylight Time
 Printed: Friday, August 11, 2017 09:31:51 Pacific Daylight Time

Method: U:\Q4.PRO\MethDB\PFAS_FULL_8-10-17.mdb 11 Aug 2017 08:55:25
 Calibration: U:\Q4.PRO\CurveDB\C18_VAL-PFAS_Q4_8-10-17-FULL.cdb 11 Aug 2017 09:29:36

Compound name: PFBA

Coefficient of Determination: $R^2 = 0.999558$
 Calibration curve: $-0.000132012 * x^2 + 1.09237 * x + 0.0597566$
 Response type: Internal Std (Ref 28), Area * (IS Conc. / IS Area)
 Curve type: 2nd Order, Origin: Include, Weighting: 1/x, Axis trans: None

AM 8/11/17
AM 8/11/17

#	Name	Type	Std. Conc	RT	Area	IS Area	Response	Conc.	%Dev	Conc. Flag	CoD	CoD Flag	x=excluded
1	170810M2_2	Standard	0.250	1.92	424.371	15542.773	0.341	0.3	3.1	NO	1.000	NO	bb
2	170810M2_3	Standard	0.500	1.92	754.429	15666.696	0.602	0.5	-0.7	NO	1.000	NO	bb
3	170810M2_4	Standard	1.000	1.92	1618.036	16473.561	1.228	1.1	6.9	NO	1.000	NO	bb
4	170810M2_5	Standard	2.000	1.92	2982.913	15767.530	2.365	2.1	5.5	NO	1.000	NO	bb
5	170810M2_6	Standard	5.000	1.91	7409.122	16464.104	5.625	5.1	2.0	NO	1.000	NO	bb
6	170810M2_7	Standard	10.000	1.91	14834.788	16369.950	11.328	10.3	3.3	NO	1.000	NO	bb
7	170810M2_8	Standard	50.000	1.92	71756.844	16361.661	54.821	50.4	0.9	NO	1.000	NO	bb
8	170810M2_9	Standard	100.000	1.91	168270.703	18859.416	111.530	103.3	3.3	NO	1.000	NO	bb
9	170810M2_10	Standard	250.000	1.91	386171.219	18778.650	257.055	242.4	-3.1	NO	1.000	NO	bb
10	170810M2_11	Standard	500.000	1.90	760893.688	18418.195	516.401	503.3	0.7	NO	1.000	NO	bb

Compound name: PFPeA

Correlation coefficient: $r = 0.999003$, $r^2 = 0.998007$
 Calibration curve: $0.943317 * x + 0.117613$
 Response type: Internal Std (Ref 29), Area * (IS Conc. / IS Area)
 Curve type: Linear, Origin: Exclude, Weighting: 1/x, Axis trans: None

#	Name	Type	Std. Conc	RT	Area	IS Area	Response	Conc.	%Dev	Conc. Flag	CoD	CoD Flag	x=excluded
1	170810M2_2	Standard	0.250	2.95	653.409	27880.619	0.293	0.2	-25.7	NO	0.998	NO	bb
2	170810M2_3	Standard	0.500	2.96	1172.739	28322.555	0.518	0.4	-15.2	NO	0.998	NO	bb
3	170810M2_4	Standard	1.000	2.95	2464.434	28875.371	1.067	1.0	0.6	NO	0.998	NO	bb
4	170810M2_5	Standard	2.000	2.95	4911.096	27712.795	2.215	2.2	11.2	NO	0.998	NO	bb
5	170810M2_6	Standard	5.000	2.95	12193.369	29315.059	5.199	5.4	7.7	NO	0.998	NO	bb
6	170810M2_7	Standard	10.000	2.96	24281.596	29802.102	10.185	10.7	6.7	NO	0.998	NO	bb
7	170810M2_8	Standard	50.000	2.95	116934.664	28667.293	50.988	53.9	7.9	NO	0.998	NO	bb
8	170810M2_9	Standard	100.000	2.95	277388.313	33506.395	103.483	109.6	9.6	NO	0.998	NO	bb
9	170810M2_10	Standard	250.000	2.94	605455.688	32021.633	236.346	250.4	0.2	NO	0.998	NO	bb

Vista Analytical Laboratory

Dataset: U:\Q4.PRO\results\170810M1\170810M2-CRV.qld

Last Altered: Friday, August 11, 2017 09:29:36 Pacific Daylight Time

Printed: Friday, August 11, 2017 09:31:51 Pacific Daylight Time

Compound name: PFPeA

#	Name	Type	Std. Conc	RT	Area	IS Area	Response	Conc.	%Dev	Conc. Flag	CoD	CoD Flag	x=excluded
10	10 170810M2_11	Standard	500.000	2.94	1128645.625	30833.635	457.555	484.9	-3.0	NO	0.998	NO	bb

Compound name: PFBS

Correlation coefficient: r = 0.999068, r² = 0.998137

Calibration curve: 1.7128 * x + 0.180452

Response type: Internal Std (Ref 30), Area * (IS Conc. / IS Area)

Curve type: Linear, Origin: Exclude, Weighting: 1/x, Axis trans: None

#	Name	Type	Std. Conc	RT	Area	IS Area	Response	Conc.	%Dev	Conc. Flag	CoD	CoD Flag	x=excluded
1	1 170810M2_2	Standard	0.250	3.11	130.566	3242.905	0.503	0.2	-24.6	NO	0.998	NO	MM
2	2 170810M2_3	Standard	0.500	3.11	260.774	3291.404	0.990	0.5	-5.4	NO	0.998	NO	bb
3	3 170810M2_4	Standard	1.000	3.11	535.091	3435.015	1.947	1.0	3.1	NO	0.998	NO	bb
4	4 170810M2_5	Standard	2.000	3.12	1039.628	3373.359	3.852	2.1	7.2	NO	0.998	NO	bb
5	5 170810M2_6	Standard	5.000	3.12	2403.595	3305.415	9.090	5.2	4.0	NO	0.998	NO	bb
6	6 170810M2_7	Standard	10.000	3.12	5112.701	3622.048	17.644	10.2	2.0	NO	0.998	NO	bb
7	7 170810M2_8	Standard	50.000	3.11	25072.861	3433.760	91.273	53.2	6.4	NO	0.998	NO	bb
8	8 170810M2_9	Standard	100.000	3.11	56239.211	3757.638	187.083	109.1	9.1	NO	0.998	NO	bb
9	9 170810M2_10	Standard	250.000	3.10	124185.078	3568.171	435.045	253.9	1.6	NO	0.998	NO	bb
10	10 170810M2_11	Standard	500.000	3.10	218811.797	3303.260	828.015	483.3	-3.3	NO	0.998	NO	bb

Compound name: PFHxA

Correlation coefficient: r = 0.997990, r² = 0.995984

Calibration curve: 1.26213 * x + 0.638423

Response type: Internal Std (Ref 31), Area * (IS Conc. / IS Area)

Curve type: Linear, Origin: Exclude, Weighting: 1/x, Axis trans: None

#	Name	Type	Std. Conc	RT	Area	IS Area	Response	Conc.	%Dev	Conc. Flag	CoD	CoD Flag	x=excluded
1	1 170810M2_2	Standard	0.250	3.32	973.456	11232.063	0.433			NO	0.996	NO	bbXI
2	2 170810M2_3	Standard	0.500	3.32	1845.170	11474.060	0.804	0.1	-73.8	NO	0.996	NO	bbX
3	3 170810M2_4	Standard	1.000	3.33	3912.146	12197.214	1.604	0.8	-23.5	NO	0.996	NO	bb
4	4 170810M2_5	Standard	2.000	3.32	7263.097	12310.407	2.950	1.8	-8.4	NO	0.996	NO	bb
5	5 170810M2_6	Standard	5.000	3.32	18200.357	12691.323	7.170	5.2	3.5	NO	0.996	NO	bb
6	6 170810M2_7	Standard	10.000	3.32	36521.176	13114.998	13.923	10.5	5.3	NO	0.996	NO	bb
7	7 170810M2_8	Standard	50.000	3.32	177809.250	12075.982	73.621	57.8	15.6	NO	0.996	NO	bb

Dataset: U:\Q4.PRO\results\170810M1\170810M2-CRV.qld

Last Altered: Friday, August 11, 2017 09:29:36 Pacific Daylight Time
 Printed: Friday, August 11, 2017 09:31:51 Pacific Daylight Time

Compound name: PFHxA

#	Name	Type	Std. Conc	RT	Area	IS Area	Response	Conc.	%Dev	Conc. Flag	CoD	CoD Flag	x=excluded
8	8 170810M2_9	Standard	100.000	3.31	393866.563	14098.515	139.684	110.2	10.2	NO	0.996	NO	bb
9	9 170810M2_10	Standard	250.000	3.30	896249.938	13890.280	322.618	255.1	2.0	NO	0.996	NO	bb
10	10 170810M2_11	Standard	500.000	3.30	1694936.625	14073.479	602.174	476.6	-4.7	NO	0.996	NO	bb

Compound name: PFHpA

Correlation coefficient: $r = 0.998520$, $r^2 = 0.997041$

Calibration curve: $1.13042 * x + 0.520352$

Response type: Internal Std (Ref 32), Area * (IS Conc. / IS Area)

Curve type: Linear, Origin: Exclude, Weighting: 1/x, Axis trans: None

#	Name	Type	Std. Conc	RT	Area	IS Area	Response	Conc.	%Dev	Conc. Flag	CoD	CoD Flag	x=excluded
1	1 170810M2_2	Standard	0.250	3.57	1021.577	32744.631	0.390			NO	0.997	NO	bbXI
2	2 170810M2_3	Standard	0.500	3.57	2115.316	37927.195	0.697	0.2	-68.7	NO	0.997	NO	bbX
3	3 170810M2_4	Standard	1.000	3.58	4504.139	40517.414	1.390	0.8	-23.1	NO	0.997	NO	bb
4	4 170810M2_5	Standard	2.000	3.57	8848.725	40261.074	2.747	2.0	-1.5	NO	0.997	NO	bb
5	5 170810M2_6	Standard	5.000	3.57	20480.195	40307.914	6.351	5.2	3.2	NO	0.997	NO	bb
6	6 170810M2_7	Standard	10.000	3.57	39021.555	40487.199	12.047	10.2	2.0	NO	0.997	NO	bb
7	7 170810M2_8	Standard	50.000	3.57	204471.547	40139.113	63.676	55.9	11.7	NO	0.997	NO	bb
8	8 170810M2_9	Standard	100.000	3.56	439243.500	43301.590	126.798	111.7	11.7	NO	0.997	NO	bb
9	9 170810M2_10	Standard	250.000	3.55	986020.313	43919.035	280.636	247.8	-0.9	NO	0.997	NO	bb
10	10 170810M2_11	Standard	500.000	3.55	1853039.250	42249.473	548.243	484.5	-3.1	NO	0.997	NO	bb

Compound name: PFHxS

Coefficient of Determination: $R^2 = 0.999727$

Calibration curve: $-0.00059344 * x^2 + 1.77788 * x + -0.123769$

Response type: Internal Std (Ref 33), Area * (IS Conc. / IS Area)

Curve type: 2nd Order, Origin: Exclude, Weighting: 1/x, Axis trans: None

#	Name	Type	Std. Conc	RT	Area	IS Area	Response	Conc.	%Dev	Conc. Flag	CoD	CoD Flag	x=excluded
1	1 170810M2_2	Standard	0.250	3.64	104.558	2973.079	0.440	0.3	26.8	NO	1.000	NO	MM
2	2 170810M2_3	Standard	0.500	3.66	147.156	3418.749	0.538	0.4	-25.5	NO	1.000	NO	MM
3	3 170810M2_4	Standard	1.000	3.65	505.877	3603.866	1.755	1.1	5.7	NO	1.000	NO	MM
4	4 170810M2_5	Standard	2.000	3.64	970.668	3657.688	3.317	1.9	-3.2	NO	1.000	NO	MM
5	5 170810M2_6	Standard	5.000	3.64	2611.106	3713.872	8.788	5.0	0.4	NO	1.000	NO	bb

Dataset: U:\Q4.PRO\results\170810M1\170810M2-CRV.qld

Last Altered: Friday, August 11, 2017 09:29:36 Pacific Daylight Time

Printed: Friday, August 11, 2017 09:31:51 Pacific Daylight Time

Compound name: PFHxS

#	Name	Type	Std. Conc	RT	Area	IS Area	Response	Conc.	%Dev	Conc. Flag	CoD	CoD Flag	x=excluded
6	6 170810M2_7	Standard	10.000	3.64	5130.715	3730.608	17.191	9.8	-2.3	NO	1.000	NO	MM
7	7 170810M2_8	Standard	50.000	3.64	24993.557	3648.731	85.624	49.0	-1.9	NO	1.000	NO	bb
8	8 170810M2_9	Standard	100.000	3.63	53419.980	3949.262	169.082	98.4	-1.6	NO	1.000	NO	MM
9	9 170810M2_10	Standard	250.000	3.63	117028.563	3521.197	415.443	255.5	2.2	NO	1.000	NO	db
10	10 170810M2_11	Standard	500.000	3.62	217790.609	3693.524	737.069	497.1	-0.6	NO	1.000	NO	db

Compound name: 6:2 FTS

Coefficient of Determination: R^2 = 0.998948

Calibration curve: $-0.00172688 * x^2 + 0.945449 * x + 0.0555048$

Response type: Internal Std (Ref 34), Area * (IS Conc. / IS Area)

Curve type: 2nd Order, Origin: Exclude, Weighting: 1/x, Axis trans: None

#	Name	Type	Std. Conc	RT	Area	IS Area	Response	Conc.	%Dev	Conc. Flag	CoD	CoD Flag	x=excluded
1	1 170810M2_2	Standard	0.250	3.75	200.187	10827.486	0.231	0.2	-25.7	NO	0.999	NO	bb
2	2 170810M2_3	Standard	0.500	3.77	486.104	10909.211	0.557	0.5	6.2	NO	0.999	NO	bb
3	3 170810M2_4	Standard	1.000	3.77	883.831	10654.119	1.037	1.0	4.0	NO	0.999	NO	bb
4	4 170810M2_5	Standard	2.000	3.76	1608.501	10669.914	1.884	1.9	-2.9	NO	0.999	NO	bb
5	5 170810M2_6	Standard	5.000	3.77	4302.423	10053.431	5.349	5.7	13.2	NO	0.999	NO	bb
6	6 170810M2_7	Standard	10.000	3.77	8047.447	10016.485	10.043	10.8	7.8	NO	0.999	NO	bb
7	7 170810M2_8	Standard	50.000	3.76	39191.262	11428.154	42.867	49.8	-0.4	NO	0.999	NO	bb
8	8 170810M2_9	Standard	100.000	3.75	85670.922	14187.794	75.479	96.9	-3.1	NO	0.999	NO	bb
9	9 170810M2_10	Standard	250.000	3.74	179225.031	17337.529	129.218	261.9	4.7	NO	0.999	NO	bb
10	10 170810M2_11	Standard	500.000	3.74	272261.250	19594.984	173.680			NO	0.999	NO	bbXI

Dataset: U:\Q4.PRO\results\170810M1\170810M2-CRV.qld

Last Altered: Friday, August 11, 2017 09:12:09 Pacific Daylight Time

Printed: Friday, August 11, 2017 09:12:47 Pacific Daylight Time

Compound name: PFOA

Correlation coefficient: $r = 0.999304$, $r^2 = 0.998608$

Calibration curve: $0.980416 * x + 0.151461$

Response type: Internal Std (Ref 35), Area * (IS Conc. / IS Area)

Curve type: Linear, Origin: Exclude, Weighting: 1/x, Axis trans: None

#	Name	Type	Std. Conc	RT	Area	IS Area	Response	Conc.	%Dev	Conc. Flag	CoD	CoD Flag	x=excluded
1	1 170810M2_2	Standard	0.250	3.78	1692.874	61642.953	0.343	0.2	-21.7	NO	0.999	NO	bb
2	2 170810M2_3	Standard	0.500	3.78	3289.689	67663.805	0.608	0.5	-6.9	NO	0.999	NO	bb
3	3 170810M2_4	Standard	1.000	3.78	6109.179	67625.266	1.129	1.0	-0.3	NO	0.999	NO	bb
4	4 170810M2_5	Standard	2.000	3.78	12862.762	69456.469	2.315	2.2	10.3	NO	0.999	NO	bb
5	5 170810M2_6	Standard	5.000	3.78	26522.385	61218.832	5.415	5.4	7.4	NO	0.999	NO	bb
6	6 170810M2_7	Standard	10.000	3.78	54100.707	64709.793	10.451	10.5	5.0	NO	0.999	NO	db
7	7 170810M2_8	Standard	50.000	3.78	248422.766	59761.141	51.962	52.8	5.7	NO	0.999	NO	bb
8	8 170810M2_9	Standard	100.000	3.77	559988.438	68978.094	101.479	103.4	3.4	NO	0.999	NO	bb
9	9 170810M2_10	Standard	250.000	3.76	1313767.500	68939.547	238.210	242.8	-2.9	NO	0.999	NO	bb
10	10 170810M2_11	Standard	500.000	3.75	2233816.250	64044.930	435.986	444.5	-11.1	NO	0.999	NO	bbX

Compound name: PFHpS

Correlation coefficient: $r = 0.995991$, $r^2 = 0.991997$

Calibration curve: $0.0786311 * x + 0.00779766$

Response type: Internal Std (Ref 35), Area * (IS Conc. / IS Area)

Curve type: Linear, Origin: Include, Weighting: 1/x, Axis trans: None

#	Name	Type	Std. Conc	RT	Area	IS Area	Response	Conc.	%Dev	Conc. Flag	CoD	CoD Flag	x=excluded
1	1 170810M2_2	Standard	0.250	3.84	115.389	61642.953	0.023	0.2	-20.6	NO	0.992	NO	bb
2	2 170810M2_3	Standard	0.500	3.85	247.359	67663.805	0.046	0.5	-3.6	NO	0.992	NO	bb
3	3 170810M2_4	Standard	1.000	3.85	467.065	67625.266	0.086	1.0	-0.1	NO	0.992	NO	bb
4	4 170810M2_5	Standard	2.000	3.85	1021.924	69456.469	0.184	2.2	12.0	NO	0.992	NO	bb
5	5 170810M2_6	Standard	5.000	3.85	2169.387	61218.832	0.443	5.5	10.7	NO	0.992	NO	bb
6	6 170810M2_7	Standard	10.000	3.84	4681.044	64709.793	0.904	11.4	14.0	NO	0.992	NO	bb
7	7 170810M2_8	Standard	50.000	3.84	21604.721	59761.141	4.519	57.4	14.7	NO	0.992	NO	bb
8	8 170810M2_9	Standard	100.000	3.83	49713.887	68978.094	9.009	114.5	14.5	NO	0.992	NO	bb
9	9 170810M2_10	Standard	250.000	3.82	114797.594	68939.547	20.815	264.6	5.8	NO	0.992	NO	bb
10	10 170810M2_11	Standard	500.000	3.82	185939.734	64044.930	36.291	461.4	-7.7	NO	0.992	NO	bb

Dataset: U:\Q4.PRO\results\170810M1\170810M2-CRV.qld

Last Altered: Friday, August 11, 2017 09:12:09 Pacific Daylight Time
 Printed: Friday, August 11, 2017 09:12:47 Pacific Daylight Time

Compound name: PFNA

Correlation coefficient: $r = 0.998366$, $r^2 = 0.996735$

Calibration curve: $0.979826 * x + 0.513479$

Response type: Internal Std (Ref 36), Area * (IS Conc. / IS Area)

Curve type: Linear, Origin: Exclude, Weighting: 1/x, Axis trans: None

	# Name	Type	Std. Conc	RT	Area	IS Area	Response	Conc.	%Dev	Conc. Flag	CoD	CoD Flag	x=excluded
1	1 170810M2_2	Standard	0.250	3.97	1700.456	62033.051	0.343			NO	0.997	NO	bbXI
2	2 170810M2_3	Standard	0.500	3.98	2793.827	56715.289	0.616	0.1	-79.1	NO	0.997	NO	bbX
3	3 170810M2_4	Standard	1.000	3.98	6302.374	60834.914	1.295	0.8	-20.2	NO	0.997	NO	bb
4	4 170810M2_5	Standard	2.000	3.97	11665.123	61086.734	2.387	1.9	-4.4	NO	0.997	NO	bb
5	5 170810M2_6	Standard	5.000	3.97	26210.676	58121.105	5.637	5.2	4.6	NO	0.997	NO	bb
6	6 170810M2_7	Standard	10.000	3.97	54617.367	63817.566	10.698	10.4	3.9	NO	0.997	NO	bb
7	7 170810M2_8	Standard	50.000	3.97	241126.203	57678.809	52.256	52.8	5.6	NO	0.997	NO	bb
8	8 170810M2_9	Standard	100.000	3.96	570147.125	64540.883	110.424	112.2	12.2	NO	0.997	NO	bb
9	9 170810M2_10	Standard	250.000	3.96	1276250.000	63239.992	252.263	256.9	2.8	NO	0.997	NO	bb
10	10 170810M2_11	Standard	500.000	3.95	2011288.625	53648.328	468.628	477.8	-4.4	NO	0.997	NO	bb

Compound name: PFOSA

Correlation coefficient: $r = 0.999155$, $r^2 = 0.998311$

Calibration curve: $1.04987 * x + 0.0313857$

Response type: Internal Std (Ref 37), Area * (IS Conc. / IS Area)

Curve type: Linear, Origin: Exclude, Weighting: 1/x, Axis trans: None

	# Name	Type	Std. Conc	RT	Area	IS Area	Response	Conc.	%Dev	Conc. Flag	CoD	CoD Flag	x=excluded
1	1 170810M2_2	Standard	0.250	3.99	140.984	6459.227	0.273	0.2	-8.0	NO	0.998	NO	bb
2	2 170810M2_3	Standard	0.500	4.00	317.971	6795.560	0.585	0.5	5.4	NO	0.998	NO	bb
3	3 170810M2_4	Standard	1.000	3.99	679.323	7247.529	1.172	1.1	8.6	NO	0.998	NO	bb
4	4 170810M2_5	Standard	2.000	3.98	1225.911	6795.770	2.255	2.1	5.9	NO	0.998	NO	bb
5	5 170810M2_6	Standard	5.000	3.99	2957.377	7263.316	5.090	4.8	-3.6	NO	0.998	NO	bb
6	6 170810M2_7	Standard	10.000	3.99	6346.346	7321.714	10.835	10.3	2.9	NO	0.998	NO	bb
7	7 170810M2_8	Standard	50.000	3.98	29107.096	7239.874	50.255	47.8	-4.3	NO	0.998	NO	bb
8	8 170810M2_9	Standard	100.000	3.97	63806.832	8149.971	97.864	93.2	-6.8	NO	0.998	NO	bb
9	9 170810M2_10	Standard	250.000	3.96	141035.125	6965.660	253.090	241.0	-3.6	NO	0.998	NO	bb
10	10 170810M2_11	Standard	500.000	3.96	220683.688	5075.854	543.464	517.6	3.5	NO	0.998	NO	bb

Dataset: U:\Q4.PRO\results\170810M1\170810M2-CRV.qld

Last Altered: Friday, August 11, 2017 09:12:09 Pacific Daylight Time
 Printed: Friday, August 11, 2017 09:12:47 Pacific Daylight Time

Compound name: PFOS

Coefficient of Determination: $R^2 = 0.999791$

Calibration curve: $-0.000252174 * x^2 + 1.06922 * x - 0.0396957$

Response type: Internal Std (Ref 38), Area * (IS Conc. / IS Area)

Curve type: 2nd Order, Origin: Include, Weighting: 1/x, Axis trans: None

#	Name	Type	Std. Conc	RT	Area	IS Area	Response	Conc.	%Dev	Conc. Flag	CoD	CoD Flag	x=excluded
1	1 170810M2_2	Standard	0.250	4.03	202.820	10626.669	0.239	0.3	4.1	NO	1.000	NO	MM
2	2 170810M2_3	Standard	0.500	4.04	413.253	11363.964	0.455	0.5	-7.5	NO	1.000	NO	MM
3	3 170810M2_4	Standard	1.000	4.03	862.786	10971.130	0.983	1.0	-4.3	NO	1.000	NO	MM
4	4 170810M2_5	Standard	2.000	4.03	1937.711	11205.850	2.161	2.1	3.0	NO	1.000	NO	MM
5	5 170810M2_6	Standard	5.000	4.03	4462.908	11041.968	5.052	4.8	-4.6	NO	1.000	NO	MM
6	6 170810M2_7	Standard	10.000	4.03	8765.405	11122.137	9.851	9.3	-7.3	NO	1.000	NO	MM
7	7 170810M2_8	Standard	50.000	4.03	43448.457	10002.095	54.299	51.4	2.9	NO	1.000	NO	MM
8	8 170810M2_9	Standard	100.000	4.02	95483.617	11632.687	102.603	98.3	-1.7	NO	1.000	NO	MM
9	9 170810M2_10	Standard	250.000	4.01	215446.594	10617.809	253.638	252.3	0.9	NO	1.000	NO	MM
10	10 170810M2_11	Standard	500.000	4.01	348312.906	9250.272	470.679	499.0	-0.2	NO	1.000	NO	MM

Compound name: PFDA

Correlation coefficient: $r = 0.999612$, $r^2 = 0.999225$

Calibration curve: $1.13105 * x + 0.115427$

Response type: Internal Std (Ref 39), Area * (IS Conc. / IS Area)

Curve type: Linear, Origin: Exclude, Weighting: 1/x, Axis trans: None

#	Name	Type	Std. Conc	RT	Area	IS Area	Response	Conc.	%Dev	Conc. Flag	CoD	CoD Flag	x=excluded
1	1 170810M2_2	Standard	0.250	4.15	1467.511	55995.238	0.328	0.2	-25.0	NO	0.999	NO	bb
2	2 170810M2_3	Standard	0.500	4.16	2956.190	55977.539	0.660	0.5	-3.7	NO	0.999	NO	bb
3	3 170810M2_4	Standard	1.000	4.16	6754.155	58804.391	1.436	1.2	16.7	NO	0.999	NO	bb
4	4 170810M2_5	Standard	2.000	4.15	10501.298	50928.629	2.577	2.2	8.8	NO	0.999	NO	bb
5	5 170810M2_6	Standard	5.000	4.16	26044.916	56490.598	5.763	5.0	-0.1	NO	0.999	NO	bb
6	6 170810M2_7	Standard	10.000	4.16	53593.426	59644.734	11.232	9.8	-1.7	NO	0.999	NO	bb
7	7 170810M2_8	Standard	50.000	4.16	238216.063	50433.004	59.043	52.1	4.2	NO	0.999	NO	bb
8	8 170810M2_9	Standard	100.000	4.14	591185.688	63572.438	116.243	102.7	2.7	NO	0.999	NO	bb
9	9 170810M2_10	Standard	250.000	4.13	1293616.750	58295.023	277.386	245.1	-1.9	NO	0.999	NO	bb
10	10 170810M2_11	Standard	500.000	4.13	1924513.000	52405.832	459.041	405.8	-18.8	NO	0.999	NO	bbX

Dataset: U:\Q4.PRO\results\170810M1\170810M2-CRV.qld

Last Altered: Friday, August 11, 2017 09:12:09 Pacific Daylight Time
 Printed: Friday, August 11, 2017 09:12:47 Pacific Daylight Time

Compound name: 8:2 FTS

Coefficient of Determination: R² = 0.997950

Calibration curve: -0.00480406 * x² + 1.4337 * x + -0.0133124

Response type: Internal Std (Ref 40), Area * (IS Conc. / IS Area)

Curve type: 2nd Order, Origin: Include, Weighting: 1/x, Axis trans: None

#	Name	Type	Std. Conc	RT	Area	IS Area	Response	Conc.	%Dev	Conc. Flag	CoD	CoD Flag	x=excluded
1	1 170810M2_2	Standard	0.250	4.15	222.118	7665.451	0.362	0.3	4.9	NO	0.998	NO	bb
2	2 170810M2_3	Standard	0.500	4.16	397.530	7353.410	0.676	0.5	-3.7	NO	0.998	NO	bb
3	3 170810M2_4	Standard	1.000	4.15	986.639	7736.133	1.594	1.1	12.5	NO	0.998	NO	bb
4	4 170810M2_5	Standard	2.000	4.15	1700.260	7913.699	2.686	1.9	-5.3	NO	0.998	NO	bb
5	5 170810M2_6	Standard	5.000	4.15	3979.425	7743.167	6.424	4.6	-8.8	NO	0.998	NO	bb
6	6 170810M2_7	Standard	10.000	4.15	7871.591	7632.894	12.891	9.3	-7.1	NO	0.998	NO	bb
7	7 170810M2_8	Standard	50.000	4.15	36677.406	7336.241	62.494	53.0	6.0	NO	0.998	NO	bb
8	8 170810M2_9	Standard	100.000	4.14	73436.234	9762.668	94.027	97.3	-2.7	NO	0.998	NO	bb
9	9 170810M2_10	Standard	250.000	4.13	154924.188	11954.295	161.996			NO	0.998	NO	bbXI
10	10 170810M2_11	Standard	500.000	4.12	222765.531	13632.657	204.257			NO	0.998	NO	bbXI

Compound name: N-MeFOSAA

Coefficient of Determination: R² = 0.999893

Calibration curve: -0.00750568 * x² + 19.4398 * x + -0.45786

Response type: Internal Std (Ref 41), Area * (IS Conc. / IS Area)

Curve type: 2nd Order, Origin: Exclude, Weighting: 1/x, Axis trans: None

#	Name	Type	Std. Conc	RT	Area	IS Area	Response	Conc.	%Dev	Conc. Flag	CoD	CoD Flag	x=excluded
1	1 170810M2_2	Standard	0.250	4.17	319.184	13096.980	3.960	0.2	-9.1	NO	1.000	NO	bb
2	2 170810M2_3	Standard	0.500	4.19	832.861	13619.695	9.937	0.5	7.0	NO	1.000	NO	bb
3	3 170810M2_4	Standard	1.000	4.19	1638.138	13420.139	19.836	1.0	4.4	NO	1.000	NO	bb
4	4 170810M2_5	Standard	2.000	4.18	3473.874	14342.013	39.360	2.0	2.5	NO	1.000	NO	bb
5	5 170810M2_6	Standard	5.000	4.18	7888.805	14009.009	91.508	4.7	-5.2	NO	1.000	NO	bb
6	6 170810M2_7	Standard	10.000	4.19	15596.266	13329.100	190.140	9.8	-1.6	NO	1.000	NO	bb
7	7 170810M2_8	Standard	50.000	4.18	74786.219	12505.077	971.826	51.0	2.0	NO	1.000	NO	bb
8	8 170810M2_9	Standard	100.000	4.17	166516.688	14369.895	1883.031	100.8	0.8	NO	1.000	NO	bb
9	9 170810M2_10	Standard	250.000	4.16	363121.188	13581.694	4344.612	247.1	-1.2	NO	1.000	NO	bb
10	10 170810M2_11	Standard	500.000	4.16	577726.813	11942.306	7861.179	501.5	0.3	NO	1.000	NO	bb

Dataset: U:\Q4.PRO\results\170810M1\170810M2-CRV.qld

Last Altered: Friday, August 11, 2017 09:12:09 Pacific Daylight Time
 Printed: Friday, August 11, 2017 09:12:47 Pacific Daylight Time

Compound name: N-EtFOSAA

Coefficient of Determination: R² = 0.999638

Calibration curve: $-0.00353476 * x^2 + 15.6313 * x + 0.651764$

Response type: Internal Std (Ref 42), Area * (IS Conc. / IS Area)

Curve type: 2nd Order, Origin: Include, Weighting: 1/x, Axis trans: None

#	Name	Type	Std. Conc	RT	Area	IS Area	Response	Conc.	%Dev	Conc. Flag	CoD	CoD Flag	x=excluded
1	1 170810M2_2	Standard	0.250	4.26	313.074	13212.761	3.850	0.2	-18.1	NO	1.000	NO	bb
2	2 170810M2_3	Standard	0.500	4.26	835.143	13188.293	10.290	0.6	23.3	NO	1.000	NO	bb
3	3 170810M2_4	Standard	1.000	4.26	1459.771	13739.960	17.264	1.1	6.3	NO	1.000	NO	bb
4	4 170810M2_5	Standard	2.000	4.25	2723.785	13472.679	32.853	2.1	3.0	NO	1.000	NO	bb
5	5 170810M2_6	Standard	5.000	4.25	6536.180	13386.724	79.342	5.0	0.8	NO	1.000	NO	bb
6	6 170810M2_7	Standard	10.000	4.25	13418.110	14147.375	154.123	9.8	-1.6	NO	1.000	NO	bb
7	7 170810M2_8	Standard	50.000	4.25	64230.766	13121.947	795.423	51.4	2.9	NO	1.000	NO	bb
8	8 170810M2_9	Standard	100.000	4.24	148325.734	15456.478	1559.406	102.1	2.1	NO	1.000	NO	bb
9	9 170810M2_10	Standard	250.000	4.23	327290.563	14790.417	3595.890	243.4	-2.6	NO	1.000	NO	bb
10	10 170810M2_11	Standard	500.000	4.23	562908.563	13123.576	6970.100	503.1	0.6	NO	1.000	NO	bb

Compound name: PFUnA

Coefficient of Determination: R² = 0.995537

Calibration curve: $-0.000304422 * x^2 + 0.810482 * x + 0.0887281$

Response type: Internal Std (Ref 43), Area * (IS Conc. / IS Area)

Curve type: 2nd Order, Origin: Exclude, Weighting: 1/x, Axis trans: None

#	Name	Type	Std. Conc	RT	Area	IS Area	Response	Conc.	%Dev	Conc. Flag	CoD	CoD Flag	x=excluded
1	1 170810M2_2	Standard	0.250	4.33	1082.861	57444.809	0.236	0.2	-27.5	NO	0.996	NO	bb
2	2 170810M2_3	Standard	0.500	4.34	2396.822	62078.648	0.483	0.5	-2.8	NO	0.996	NO	bb
3	3 170810M2_4	Standard	1.000	4.34	4977.892	64503.668	0.965	1.1	8.1	NO	0.996	NO	bb
4	4 170810M2_5	Standard	2.000	4.33	9185.262	59270.816	1.937	2.3	14.1	NO	0.996	NO	bb
5	5 170810M2_6	Standard	5.000	4.33	21770.973	69700.664	3.904	4.7	-5.7	NO	0.996	NO	bb
6	6 170810M2_7	Standard	10.000	4.33	40820.391	61611.820	8.282	10.1	1.5	NO	0.996	NO	bb
7	7 170810M2_8	Standard	50.000	4.33	192810.016	52882.594	45.575	57.4	14.7	NO	0.996	NO	bb
8	8 170810M2_9	Standard	100.000	4.31	448601.406	68600.250	81.742	104.9	4.9	NO	0.996	NO	bb
9	9 170810M2_10	Standard	250.000	4.30	1001369.188	74813.570	167.311	225.4	-9.8	NO	0.996	NO	bb
10	10 170810M2_11	Standard	500.000	4.30	1654232.125	61521.715	336.107	513.7	2.7	NO	0.996	NO	bb

Dataset: U:\Q4.PRO\results\170810M1\170810M2-CRV.qld

Last Altered: Friday, August 11, 2017 09:12:09 Pacific Daylight Time
 Printed: Friday, August 11, 2017 09:12:47 Pacific Daylight Time

Compound name: PFDS

Coefficient of Determination: $R^2 = 0.992589$

Calibration curve: $-4.87611e-005 * x^2 + 0.0819404 * x + 0.0113831$

Response type: Internal Std (Ref 43), Area * (IS Conc. / IS Area)

Curve type: 2nd Order, Origin: Exclude, Weighting: 1/x, Axis trans: None

#	Name	Type	Std. Conc	RT	Area	IS Area	Response	Conc.	%Dev	Conc. Flag	CoD	CoD Flag	x=excluded
1	1 170810M2_2	Standard	0.250	4.38	50.134	57444.809	0.011			NO	0.993	NO	MMXI
2	2 170810M2_3	Standard	0.500	4.39	251.218	62078.648	0.051	0.5	-4.3	NO	0.993	NO	bb
3	3 170810M2_4	Standard	1.000	4.39	485.986	64503.668	0.094	1.0	1.1	NO	0.993	NO	bb
4	4 170810M2_5	Standard	2.000	4.38	806.569	59270.816	0.170	1.9	-3.0	NO	0.993	NO	bb
5	5 170810M2_6	Standard	5.000	4.38	2118.120	69700.664	0.380	4.5	-9.8	NO	0.993	NO	bb
6	6 170810M2_7	Standard	10.000	4.38	4130.849	61611.820	0.838	10.2	1.5	NO	0.993	NO	bb
7	7 170810M2_8	Standard	50.000	4.38	19476.701	52882.594	4.604	58.1	16.1	NO	0.993	NO	bb
8	8 170810M2_9	Standard	100.000	4.36	45542.465	68600.250	8.299	108.1	8.1	NO	0.993	NO	bb
9	9 170810M2_10	Standard	250.000	4.36	92623.195	74813.570	15.476	216.7	-13.3	NO	0.993	NO	bb
10	10 170810M2_11	Standard	500.000	4.35	145684.594	61521.715	29.600	525.3	5.1	NO	0.993	NO	bb

Compound name: PFDoA

Coefficient of Determination: $R^2 = 0.999746$

Calibration curve: $-0.000238279 * x^2 + 0.835861 * x + 0.0431344$

Response type: Internal Std (Ref 44), Area * (IS Conc. / IS Area)

Curve type: 2nd Order, Origin: Exclude, Weighting: 1/x, Axis trans: None

#	Name	Type	Std. Conc	RT	Area	IS Area	Response	Conc.	%Dev	Conc. Flag	CoD	CoD Flag	x=excluded
1	1 170810M2_2	Standard	0.250	4.51	126.520	6520.931	0.243	0.2	-4.6	NO	1.000	NO	bb
2	2 170810M2_3	Standard	0.500	4.53	246.742	7169.665	0.430	0.5	-7.4	NO	1.000	NO	bb
3	3 170810M2_4	Standard	1.000	4.52	609.030	7950.386	0.958	1.1	9.4	NO	1.000	NO	bb
4	4 170810M2_5	Standard	2.000	4.51	1069.381	7572.749	1.765	2.1	3.1	NO	1.000	NO	bb
5	5 170810M2_6	Standard	5.000	4.51	2402.908	6676.272	4.499	5.3	6.8	NO	1.000	NO	bb
6	6 170810M2_7	Standard	10.000	4.51	4358.342	7074.396	7.701	9.2	-8.1	NO	1.000	NO	bb
7	7 170810M2_8	Standard	50.000	4.51	21732.080	6639.138	40.917	49.6	-0.8	NO	1.000	NO	bb
8	8 170810M2_9	Standard	100.000	4.49	51974.469	7805.791	83.231	102.5	2.5	NO	1.000	NO	bb
9	9 170810M2_10	Standard	250.000	4.48	109401.664	7118.316	192.113	247.2	-1.1	NO	1.000	NO	bb
10	10 170810M2_11	Standard	500.000	4.48	198369.359	6906.029	359.051	501.1	0.2	NO	1.000	NO	bb

Dataset: U:\Q4.PRO\results\170810M1\170810M2-CRV.qld

Last Altered: Friday, August 11, 2017 09:12:09 Pacific Daylight Time
 Printed: Friday, August 11, 2017 09:12:47 Pacific Daylight Time

Compound name: N-MeFOSA

Correlation coefficient: $r = 0.995786$, $r^2 = 0.991590$

Calibration curve: $0.878916 * x + 0.777845$

Response type: Internal Std (Ref 45), Area * (IS Conc. / IS Area)

Curve type: Linear, Origin: Include, Weighting: 1/x, Axis trans: None

#	Name	Type	Std. Conc	RT	Area	IS Area	Response	Conc.	%Dev	Conc. Flag	CoD	CoD Flag	x=excluded
1	1 170810M2_2	Standard	1.250	4.55	296.818	27716.932	1.606	0.9	-24.6	NO	0.992	NO	bb
2	2 170810M2_3	Standard	2.500	4.56	506.989	27527.555	2.763	2.3	-9.7	NO	0.992	NO	bb
3	3 170810M2_4	Standard	5.000	4.56	1040.113	27554.281	5.662	5.6	11.1	NO	0.992	NO	bb
4	4 170810M2_5	Standard	10.000	4.56	2132.267	27954.211	11.442	12.1	21.3	NO	0.992	NO	bb
5	5 170810M2_6	Standard	25.000	4.55	4991.766	26972.852	27.760	30.7	22.8	NO	0.992	NO	bb
6	6 170810M2_7	Standard	50.000	4.54	10478.551	29265.723	53.707	60.2	20.4	NO	0.992	NO	bb
7	7 170810M2_8	Standard	250.000	4.53	50625.969	29202.176	260.046	295.0	18.0	NO	0.992	NO	db
8	8 170810M2_9	Standard	500.000	4.51	118740.742	35066.203	507.928	577.0	15.4	NO	0.992	NO	bb
9	9 170810M2_10	Standard	1250.000	4.50	273392.375	36176.391	1133.581	1288.9	3.1	NO	0.992	NO	bb
10	10 170810M2_11	Standard	2500.000	4.50	473733.750	34819.609	2040.806	2321.1	-7.2	NO	0.992	NO	db

Compound name: PFTTrDA

Correlation coefficient: $r = 0.999754$, $r^2 = 0.999507$

Calibration curve: $10.0213 * x + 1.2331$

Response type: Internal Std (Ref 44), Area * (IS Conc. / IS Area)

Curve type: Linear, Origin: Exclude, Weighting: 1/x, Axis trans: None

#	Name	Type	Std. Conc	RT	Area	IS Area	Response	Conc.	%Dev	Conc. Flag	CoD	CoD Flag	x=excluded
1	1 170810M2_2	Standard	0.250	4.70	1808.306	6520.931	3.466	0.2	-10.9	NO	1.000	NO	MM
2	2 170810M2_3	Standard	0.500	4.71	3277.177	7169.665	5.714	0.4	-10.6	NO	1.000	NO	bb
3	3 170810M2_4	Standard	1.000	4.71	7157.351	7950.386	11.253	1.0	-0.0	NO	1.000	NO	bb
4	4 170810M2_5	Standard	2.000	4.70	13517.759	7572.749	22.313	2.1	5.2	NO	1.000	NO	bb
5	5 170810M2_6	Standard	5.000	4.70	29636.258	6676.272	55.488	5.4	8.3	NO	1.000	NO	bb
6	6 170810M2_7	Standard	10.000	4.70	60225.457	7074.396	106.414	10.5	5.0	NO	1.000	NO	bb
7	7 170810M2_8	Standard	50.000	4.70	275791.281	6639.138	519.253	51.7	3.4	NO	1.000	NO	bb
8	8 170810M2_9	Standard	100.000	4.68	633892.563	7805.791	1015.100	101.2	1.2	NO	1.000	NO	bb
9	9 170810M2_10	Standard	250.000	4.67	1405725.625	7118.316	2468.501	246.2	-1.5	NO	1.000	NO	bb
10	10 170810M2_11	Standard	500.000	4.67	2233990.500	6906.029	4043.551	403.4	-19.3	NO	1.000	NO	bbX

Dataset: U:\Q4.PRO\results\170810M1\170810M2-CRV.qld

Last Altered: Friday, August 11, 2017 09:12:09 Pacific Daylight Time
 Printed: Friday, August 11, 2017 09:12:47 Pacific Daylight Time

Compound name: PFTeDA

Coefficient of Determination: R² = 0.999640

Calibration curve: -0.000533447 * x² + 1.13867 * x + 0.107998

Response type: Internal Std (Ref 46), Area * (IS Conc. / IS Area)

Curve type: 2nd Order, Origin: Exclude, Weighting: 1/x, Axis trans: None

	# Name	Type	Std. Conc	RT	Area	IS Area	Response	Conc.	%Dev	Conc. Flag	CoD	CoD Flag	x=excluded
1	1 170810M2_2	Standard	0.250	4.90	1296.794	43934.512	0.369	0.2	-8.3	NO	1.000	NO	bb
2	2 170810M2_3	Standard	0.500	4.91	2459.198	44478.961	0.691	0.5	2.4	NO	1.000	NO	bb
3	3 170810M2_4	Standard	1.000	4.91	4822.091	48823.219	1.235	1.0	-1.0	NO	1.000	NO	bb
4	4 170810M2_5	Standard	2.000	4.90	9330.564	47903.941	2.435	2.0	2.3	NO	1.000	NO	bb
5	5 170810M2_6	Standard	5.000	4.90	20629.588	43352.480	5.948	5.1	2.8	NO	1.000	NO	bb
6	6 170810M2_7	Standard	10.000	4.90	41831.395	45414.316	11.514	10.1	0.6	NO	1.000	NO	bb
7	7 170810M2_8	Standard	50.000	4.90	191464.297	43089.582	55.543	49.8	-0.3	NO	1.000	NO	bb
8	8 170810M2_9	Standard	100.000	4.87	448893.063	49984.359	112.258	103.5	3.5	NO	1.000	NO	bb
9	9 170810M2_10	Standard	250.000	4.87	983211.563	50076.543	245.427	243.1	-2.7	NO	1.000	NO	MM
10	10 170810M2_11	Standard	500.000	4.86	1620744.750	46214.285	438.378	503.8	0.8	NO	1.000	NO	MM

Compound name: N-EtFOSA

Correlation coefficient: r = 0.998278, r² = 0.996558

Calibration curve: 0.877827 * x + 0.460454

Response type: Internal Std (Ref 47), Area * (IS Conc. / IS Area)

Curve type: Linear, Origin: Exclude, Weighting: 1/x, Axis trans: None

	# Name	Type	Std. Conc	RT	Area	IS Area	Response	Conc.	%Dev	Conc. Flag	CoD	CoD Flag	x=excluded
1	1 170810M2_2	Standard	1.250	5.00	300.846	35807.328	1.260	0.9	-27.1	NO	0.997	NO	bb
2	2 170810M2_3	Standard	2.500	5.01	616.719	35651.246	2.595	2.4	-2.7	NO	0.997	NO	bb
3	3 170810M2_4	Standard	5.000	5.00	1224.420	36907.691	4.976	5.1	2.9	NO	0.997	NO	bb
4	4 170810M2_5	Standard	10.000	5.00	2355.630	37358.246	9.458	10.3	2.5	NO	0.997	NO	bb
5	5 170810M2_6	Standard	25.000	5.00	5722.799	34930.285	24.575	27.5	9.9	NO	0.997	NO	bb
6	6 170810M2_7	Standard	50.000	4.98	11801.225	38343.563	46.166	52.1	4.1	NO	0.997	NO	bb
7	7 170810M2_8	Standard	250.000	4.97	58068.348	36419.504	239.164	271.9	8.8	NO	0.997	NO	db
8	8 170810M2_9	Standard	500.000	4.95	136462.141	43820.121	467.122	531.6	6.3	NO	0.997	NO	db
9	9 170810M2_10	Standard	1250.000	4.94	323008.469	46286.176	1046.776	1191.9	-4.6	NO	0.997	NO	bb
10	10 170810M2_11	Standard	2500.000	4.94	574823.688	43106.852	2000.228	2278.1	-8.9	NO	0.997	NO	bbX

Dataset: U:\Q4.PRO\results\170810M1\170810M2-CRV.qld

Last Altered: Friday, August 11, 2017 09:12:09 Pacific Daylight Time
 Printed: Friday, August 11, 2017 09:12:47 Pacific Daylight Time

Compound name: PFHxDA

Coefficient of Determination: R² = 0.999241

Calibration curve: -0.00134262 * x² + 1.44391 * x + 0.187386

Response type: Internal Std (Ref 48), Area * (IS Conc. / IS Area)

Curve type: 2nd Order, Origin: Exclude, Weighting: 1/x, Axis trans: None

#	Name	Type	Std. Conc	RT	Area	IS Area	Response	Conc.	%Dev	Conc. Flag	CoD	CoD Flag	x=excluded
1	1 170810M2_2	Standard	0.250	5.29	2439.806	20425.877	0.597	0.3	13.6	NO	0.999	NO	bd
2	2 170810M2_3	Standard	0.500	5.30	3560.579	20498.971	0.868	0.5	-5.6	NO	0.999	NO	bb
3	3 170810M2_4	Standard	1.000	5.30	6815.783	21206.127	1.607	1.0	-1.6	NO	0.999	NO	bb
4	4 170810M2_5	Standard	2.000	5.29	13956.986	22826.240	3.057	2.0	-0.4	NO	0.999	NO	bb
5	5 170810M2_6	Standard	5.000	5.28	30517.473	20867.588	7.312	5.0	-0.9	NO	0.999	NO	bb
6	6 170810M2_7	Standard	10.000	5.29	57583.516	21425.330	13.438	9.3	-7.4	NO	0.999	NO	bb
7	7 170810M2_8	Standard	50.000	5.28	276492.656	19445.941	71.093	51.6	3.2	NO	0.999	NO	bb
8	8 170810M2_9	Standard	100.000	5.26	606868.313	23300.309	130.228	99.2	-0.8	NO	0.999	NO	MM
9	9 170810M2_10	Standard	250.000	5.25	897246.125	15976.768	280.797	254.6	1.9	NO	0.999	NO	bbX
10	10 170810M2_11	Standard	500.000	5.24	1213814.625	11401.953	532.284			NO	0.999	NO	bbXI

Compound name: PFODA

Correlation coefficient: r = 0.999467, r² = 0.998934

Calibration curve: 1.27081 * x + 0.103615

Response type: Internal Std (Ref 48), Area * (IS Conc. / IS Area)

Curve type: Linear, Origin: Include, Weighting: 1/x, Axis trans: None

#	Name	Type	Std. Conc	RT	Area	IS Area	Response	Conc.	%Dev	Conc. Flag	CoD	CoD Flag	x=excluded
1	1 170810M2_2	Standard	0.250	5.66	1714.516	20425.877	0.420	0.2	-0.5	NO	0.999	NO	bb
2	2 170810M2_3	Standard	0.500	5.66	3188.736	20498.971	0.778	0.5	6.1	NO	0.999	NO	bb
3	3 170810M2_4	Standard	1.000	5.66	6602.740	21206.127	1.557	1.1	14.4	NO	0.999	NO	bb
4	4 170810M2_5	Standard	2.000	5.66	12914.733	22826.240	2.829	2.1	7.2	NO	0.999	NO	bb
5	5 170810M2_6	Standard	5.000	5.66	27537.434	20867.588	6.598	5.1	2.2	NO	0.999	NO	bb
6	6 170810M2_7	Standard	10.000	5.66	56117.164	21425.330	13.096	10.2	2.2	NO	0.999	NO	bb
7	7 170810M2_8	Standard	50.000	5.65	255676.906	19445.941	65.740	51.6	3.3	NO	0.999	NO	bb
8	8 170810M2_9	Standard	100.000	5.62	579058.625	23300.309	124.260	97.7	-2.3	NO	0.999	NO	bb
9	9 170810M2_10	Standard	250.000	5.61	1368190.375	15976.768	428.181	336.9	34.7	NO	0.999	NO	bbX
10	10 170810M2_11	Standard	500.000	5.60	2323741.500	11401.953	1019.010	801.8	60.4	NO	0.999	NO	bbX

Dataset: U:\Q4.PRO\results\170810M1\170810M2-CRV.qld

Last Altered: Friday, August 11, 2017 09:12:09 Pacific Daylight Time
 Printed: Friday, August 11, 2017 09:12:47 Pacific Daylight Time

Compound name: N-MeFOSE

Correlation coefficient: $r = 0.998979$, $r^2 = 0.997958$

Calibration curve: $0.913987 * x + 0.914175$

Response type: Internal Std (Ref 49), Area * (IS Conc. / IS Area)

Curve type: Linear, Origin: Exclude, Weighting: 1/x, Axis trans: None

#	Name	Type	Std. Conc	RT	Area	IS Area	Response	Conc.	%Dev	Conc. Flag	CoD	CoD Flag	x=excluded
1	1 170810M2_2	Standard	1.250	5.28	449.666	37456.684	1.801	1.0	-22.4	NO	0.998	NO	bb
2	2 170810M2_3	Standard	2.500	5.29	709.438	37182.391	2.862	2.1	-14.8	NO	0.998	NO	bb
3	3 170810M2_4	Standard	5.000	5.29	1441.188	38748.840	5.579	5.1	2.1	NO	0.998	NO	bb
4	4 170810M2_5	Standard	10.000	5.28	2749.127	38784.367	10.632	10.6	6.3	NO	0.998	NO	bb
5	5 170810M2_6	Standard	25.000	5.28	6369.167	37768.906	25.295	26.7	6.7	NO	0.998	NO	bb
6	6 170810M2_7	Standard	50.000	5.28	13694.196	41681.102	49.282	52.9	5.8	NO	0.998	NO	bb
7	7 170810M2_8	Standard	250.000	5.28	68194.742	40391.512	253.252	276.1	10.4	NO	0.998	NO	bb
8	8 170810M2_9	Standard	500.000	5.26	159694.672	48233.188	496.633	542.4	8.5	NO	0.998	NO	bb
9	9 170810M2_10	Standard	1250.000	5.25	369344.906	48233.070	1148.626	1255.7	0.5	NO	0.998	NO	bb
10	10 170810M2_11	Standard	2500.000	5.25	687202.625	46562.453	2213.809	2421.1	-3.2	NO	0.998	NO	bb

Compound name: N-EtFOSE

Correlation coefficient: $r = 0.998468$, $r^2 = 0.996938$

Calibration curve: $1.01573 * x + 2.54785$

Response type: Internal Std (Ref 50), Area * (IS Conc. / IS Area)

Curve type: Linear, Origin: Exclude, Weighting: 1/x, Axis trans: None

#	Name	Type	Std. Conc	RT	Area	IS Area	Response	Conc.	%Dev	Conc. Flag	CoD	CoD Flag	x=excluded
1	1 170810M2_2	Standard	1.250	5.45	431.103	36366.551	1.778			NO	0.997	NO	bbXI
2	2 170810M2_3	Standard	2.500	5.46	845.634	37921.910	3.345	0.8	-68.6	NO	0.997	NO	bbX
3	3 170810M2_4	Standard	5.000	5.46	1629.428	37938.703	6.442	3.8	-23.3	NO	0.997	NO	bb
4	4 170810M2_5	Standard	10.000	5.45	3162.947	39692.059	11.953	9.3	-7.4	NO	0.997	NO	bb
5	5 170810M2_6	Standard	25.000	5.45	7056.696	37298.547	28.379	25.4	1.7	NO	0.997	NO	bb
6	6 170810M2_7	Standard	50.000	5.45	15470.291	39826.883	58.266	54.9	9.7	NO	0.997	NO	bb
7	7 170810M2_8	Standard	250.000	5.45	75266.070	39464.043	286.081	279.1	11.7	NO	0.997	NO	bb
8	8 170810M2_9	Standard	500.000	5.43	181684.203	48142.445	566.083	554.8	11.0	NO	0.997	NO	bb
9	9 170810M2_10	Standard	1250.000	5.42	430891.406	50641.645	1276.296	1254.0	0.3	NO	0.997	NO	bb
10	10 170810M2_11	Standard	2500.000	5.42	790079.563	48390.172	2449.091	2408.7	-3.7	NO	0.997	NO	bb

Dataset: U:\Q4.PRO\results\170810M1\170810M2-CRV.qld

Last Altered: Friday, August 11, 2017 09:12:09 Pacific Daylight Time
 Printed: Friday, August 11, 2017 09:12:47 Pacific Daylight Time

Compound name: 13C3-PFBA

Response Factor: 0.905828

RRF SD: 0.0122576, Relative SD: 1.35319

Response type: Internal Std (Ref 51), Area * (IS Conc. / IS Area)

Curve type: RF

	# Name	Type	Std. Conc	RT	Area	IS Area	Response	Conc.	%Dev	Conc. Flag	CoD	CoD Flag	x=excluded
1	1 170810M2_2	Standard	12.500	1.91	15542.773	17253.230	11.261	12.4	-0.5	NO		NO	bb
2	2 170810M2_3	Standard	12.500	1.92	15666.696	17209.924	11.379	12.6	0.5	NO		NO	bb
3	3 170810M2_4	Standard	12.500	1.92	16473.561	17869.518	11.524	12.7	1.8	NO		NO	bb
4	4 170810M2_5	Standard	12.500	1.92	15767.530	17173.609	11.477	12.7	1.4	NO		NO	bb
5	5 170810M2_6	Standard	12.500	1.91	16464.104	18114.355	11.361	12.5	0.3	NO		NO	bb
6	6 170810M2_7	Standard	12.500	1.92	16369.950	18442.018	11.096	12.2	-2.0	NO		NO	bb
7	7 170810M2_8	Standard	12.500	1.92	16361.661	17753.158	11.520	12.7	1.7	NO		NO	bb
8	8 170810M2_9	Standard	12.500	1.91	18859.416	21098.885	11.173	12.3	-1.3	NO		NO	bb
9	9 170810M2_10	Standard	12.500	1.91	18778.650	20835.586	11.266	12.4	-0.5	NO		NO	bb
10	10 170810M2_11	Standard	12.500	1.90	18418.195	20606.902	11.172	12.3	-1.3	NO		NO	bb

Compound name: 13C3-PFPeA

Response Factor: 0.283893

RRF SD: 0.00573445, Relative SD: 2.01993

Response type: Internal Std (Ref 52), Area * (IS Conc. / IS Area)

Curve type: RF

	# Name	Type	Std. Conc	RT	Area	IS Area	Response	Conc.	%Dev	Conc. Flag	CoD	CoD Flag	x=excluded
1	1 170810M2_2	Standard	12.500	2.95	27880.619	38245.879	3.645	12.8	2.7	NO		NO	bb
2	2 170810M2_3	Standard	12.500	2.95	28322.555	40090.316	3.532	12.4	-0.5	NO		NO	bb
3	3 170810M2_4	Standard	12.500	2.96	28875.371	41622.215	3.469	12.2	-2.3	NO		NO	bb
4	4 170810M2_5	Standard	12.500	2.95	27712.795	39798.098	3.482	12.3	-1.9	NO		NO	bb
5	5 170810M2_6	Standard	12.500	2.95	29315.059	41689.316	3.516	12.4	-0.9	NO		NO	bb
6	6 170810M2_7	Standard	12.500	2.95	29802.102	41735.027	3.570	12.6	0.6	NO		NO	bb
7	7 170810M2_8	Standard	12.500	2.95	28667.293	39240.863	3.653	12.9	2.9	NO		NO	bb
8	8 170810M2_9	Standard	12.500	2.94	33506.395	46120.840	3.632	12.8	2.4	NO		NO	bb
9	9 170810M2_10	Standard	12.500	2.94	32021.633	45642.266	3.508	12.4	-1.1	NO		NO	bb
10	10 170810M2_11	Standard	12.500	2.94	30833.635	44306.922	3.480	12.3	-1.9	NO		NO	bb

Vista Analytical Laboratory

Dataset: U:\Q4.PRO\results\170810M1\170810M2-CRV.qld

Last Altered: Friday, August 11, 2017 09:12:09 Pacific Daylight Time

Printed: Friday, August 11, 2017 09:12:47 Pacific Daylight Time

Compound name: 13C3-PFBS

Response Factor: 0.0328786

RRF SD: 0.00161235, Relative SD: 4.90396

Response type: Internal Std (Ref 52), Area * (IS Conc. / IS Area)

Curve type: RF

#	Name	Type	Std. Conc	RT	Area	IS Area	Response	Conc.	%Dev	Conc. Flag	CoD	CoD Flag	x=excluded
1	1 170810M2_2	Standard	12.500	3.11	3242.905	38245.879	0.424	12.9	3.2	NO		NO	bb
2	2 170810M2_3	Standard	12.500	3.11	3291.404	40090.316	0.410	12.5	-0.1	NO		NO	bb
3	3 170810M2_4	Standard	12.500	3.12	3435.015	41622.215	0.413	12.6	0.4	NO		NO	bb
4	4 170810M2_5	Standard	12.500	3.11	3373.359	39798.098	0.424	12.9	3.1	NO		NO	bb
5	5 170810M2_6	Standard	12.500	3.12	3305.415	41689.316	0.396	12.1	-3.5	NO		NO	bb
6	6 170810M2_7	Standard	12.500	3.12	3622.048	41735.027	0.434	13.2	5.6	NO		NO	bb
7	7 170810M2_8	Standard	12.500	3.12	3433.760	39240.863	0.438	13.3	6.5	NO		NO	bb
8	8 170810M2_9	Standard	12.500	3.11	3757.638	46120.840	0.407	12.4	-0.9	NO		NO	bb
9	9 170810M2_10	Standard	12.500	3.10	3568.171	45642.266	0.391	11.9	-4.9	NO		NO	bb
10	10 170810M2_11	Standard	12.500	3.10	3303.260	44306.922	0.373	11.3	-9.3	NO		NO	bb

Compound name: 13C2-PFHxA

Response Factor: 0.303632

RRF SD: 0.00987768, Relative SD: 3.25318

Response type: Internal Std (Ref 52), Area * (IS Conc. / IS Area)

Curve type: RF

#	Name	Type	Std. Conc	RT	Area	IS Area	Response	Conc.	%Dev	Conc. Flag	CoD	CoD Flag	x=excluded
1	1 170810M2_2	Standard	5.000	3.32	11232.063	38245.879	1.468	4.8	-3.3	NO		NO	bb
2	2 170810M2_3	Standard	5.000	3.32	11474.060	40090.316	1.431	4.7	-5.7	NO		NO	bb
3	3 170810M2_4	Standard	5.000	3.33	12197.214	41622.215	1.465	4.8	-3.5	NO		NO	bb
4	4 170810M2_5	Standard	5.000	3.32	12310.407	39798.098	1.547	5.1	1.9	NO		NO	bb
5	5 170810M2_6	Standard	5.000	3.32	12691.323	41689.316	1.522	5.0	0.3	NO		NO	bb
6	6 170810M2_7	Standard	5.000	3.32	13114.998	41735.027	1.571	5.2	3.5	NO		NO	bb
7	7 170810M2_8	Standard	5.000	3.32	12075.982	39240.863	1.539	5.1	1.4	NO		NO	bb
8	8 170810M2_9	Standard	5.000	3.31	14098.515	46120.840	1.528	5.0	0.7	NO		NO	bb
9	9 170810M2_10	Standard	5.000	3.30	13890.280	45642.266	1.522	5.0	0.2	NO		NO	bb
10	10 170810M2_11	Standard	5.000	3.30	14073.479	44306.922	1.588	5.2	4.6	NO		NO	bb

Vista Analytical Laboratory

Dataset: U:\Q4.PRO\results\170810M1\170810M2-CRV.qld

Last Altered: Friday, August 11, 2017 09:12:09 Pacific Daylight Time

Printed: Friday, August 11, 2017 09:12:47 Pacific Daylight Time

Compound name: 13C4-PFHpA

Response Factor: 0.384073

RRF SD: 0.0180967, Relative SD: 4.71177

Response type: Internal Std (Ref 52), Area * (IS Conc. / IS Area)

Curve type: RF

#	Name	Type	Std. Conc	RT	Area	IS Area	Response	Conc.	%Dev	Conc. Flag	CoD	CoD Flag	x=excluded
1	1 170810M2_2	Standard	12.500	3.57	32744.631	38245.879	4.281	11.1	-10.8	NO		NO	bb
2	2 170810M2_3	Standard	12.500	3.58	37927.195	40090.316	4.730	12.3	-1.5	NO		NO	bb
3	3 170810M2_4	Standard	12.500	3.58	40517.414	41622.215	4.867	12.7	1.4	NO		NO	bb
4	4 170810M2_5	Standard	12.500	3.57	40261.074	39798.098	5.058	13.2	5.4	NO		NO	bb
5	5 170810M2_6	Standard	12.500	3.57	40307.914	41689.316	4.834	12.6	0.7	NO		NO	bb
6	6 170810M2_7	Standard	12.500	3.57	40487.199	41735.027	4.851	12.6	1.0	NO		NO	bb
7	7 170810M2_8	Standard	12.500	3.57	40139.113	39240.863	5.114	13.3	6.5	NO		NO	bb
8	8 170810M2_9	Standard	12.500	3.56	43301.590	46120.840	4.694	12.2	-2.2	NO		NO	bb
9	9 170810M2_10	Standard	12.500	3.55	43919.035	45642.266	4.811	12.5	0.2	NO		NO	bb
10	10 170810M2_11	Standard	12.500	3.55	42249.473	44306.922	4.768	12.4	-0.7	NO		NO	bb

Compound name: 18O2-PFHxS

Response Factor: 0.417122

RRF SD: 0.0140806, Relative SD: 3.37566

Response type: Internal Std (Ref 53), Area * (IS Conc. / IS Area)

Curve type: RF

#	Name	Type	Std. Conc	RT	Area	IS Area	Response	Conc.	%Dev	Conc. Flag	CoD	CoD Flag	x=excluded
1	1 170810M2_2	Standard	12.500	3.64	2973.079	7282.960	5.103	12.2	-2.1	NO		NO	bb
2	2 170810M2_3	Standard	12.500	3.65	3418.749	8095.660	5.279	12.7	1.2	NO		NO	bb
3	3 170810M2_4	Standard	12.500	3.65	3603.866	8554.390	5.266	12.6	1.0	NO		NO	bb
4	4 170810M2_5	Standard	12.500	3.64	3657.688	9118.271	5.014	12.0	-3.8	NO		NO	bb
5	5 170810M2_6	Standard	12.500	3.64	3713.872	8806.590	5.271	12.6	1.1	NO		NO	bb
6	6 170810M2_7	Standard	12.500	3.65	3730.608	8875.088	5.254	12.6	0.8	NO		NO	bb
7	7 170810M2_8	Standard	12.500	3.64	3648.731	8462.481	5.390	12.9	3.4	NO		NO	bb
8	8 170810M2_9	Standard	12.500	3.63	3949.262	9360.616	5.274	12.6	1.1	NO		NO	bb
9	9 170810M2_10	Standard	12.500	3.63	3521.197	9070.533	4.853	11.6	-6.9	NO		NO	bb
10	10 170810M2_11	Standard	12.500	3.62	3693.524	8491.929	5.437	13.0	4.3	NO		NO	bb

Vista Analytical Laboratory

Dataset: U:\Q4.PRO\results\170810M1\170810M2-CRV.qld

Last Altered: Friday, August 11, 2017 09:12:09 Pacific Daylight Time

Printed: Friday, August 11, 2017 09:12:47 Pacific Daylight Time

Compound name: 13C2-6:2 FTS

Response Factor: 0.201722

RRF SD: 0.0340952, Relative SD: 16.9021

Response type: Internal Std (Ref 54), Area * (IS Conc. / IS Area)

Curve type: RF

#	Name	Type	Std. Conc	RT	Area	IS Area	Response	Conc.	%Dev	Conc. Flag	CoD	CoD Flag	x=excluded
1	1 170810M2_2	Standard	12.500	3.76	10827.486	54603.613	2.479	12.3	-1.7	NO		NO	bb
2	2 170810M2_3	Standard	12.500	3.77	10909.211	58987.684	2.312	11.5	-8.3	NO		NO	bb
3	3 170810M2_4	Standard	12.500	3.77	10654.119	60428.516	2.204	10.9	-12.6	NO		NO	bb
4	4 170810M2_5	Standard	12.500	3.77	10669.914	61095.281	2.183	10.8	-13.4	NO		NO	bb
5	5 170810M2_6	Standard	12.500	3.77	10053.431	56983.695	2.205	10.9	-12.5	NO		NO	bb
6	6 170810M2_7	Standard	12.500	3.77	10016.485	53819.109	2.326	11.5	-7.7	NO		NO	bb
7	7 170810M2_8	Standard	12.500	3.76	11428.154	52844.020	2.703	13.4	7.2	NO		NO	bb
8	8 170810M2_9	Standard	12.500	3.75	14187.794	63696.625	2.784	13.8	10.4	NO		NO	bb
9	9 170810M2_10	Standard	12.500	3.74	17337.529	61971.621	3.497	17.3	38.7	NO		NO	bb
10	10 170810M2_11	Standard	12.500	3.74	19594.984	53950.348	4.540	22.5	80.1	NO		NO	bbX

Compound name: 13C2-PFOA

Response Factor: 1.1322

RRF SD: 0.0401853, Relative SD: 3.54932

Response type: Internal Std (Ref 54), Area * (IS Conc. / IS Area)

Curve type: RF

#	Name	Type	Std. Conc	RT	Area	IS Area	Response	Conc.	%Dev	Conc. Flag	CoD	CoD Flag	x=excluded
1	1 170810M2_2	Standard	12.500	3.78	61642.953	54603.613	14.111	12.5	-0.3	NO		NO	bb
2	2 170810M2_3	Standard	12.500	3.79	67663.805	58987.684	14.339	12.7	1.3	NO		NO	bb
3	3 170810M2_4	Standard	12.500	3.79	67625.266	60428.516	13.989	12.4	-1.2	NO		NO	bb
4	4 170810M2_5	Standard	12.500	3.78	69456.469	61095.281	14.211	12.6	0.4	NO		NO	bb
5	5 170810M2_6	Standard	12.500	3.78	61218.832	56983.695	13.429	11.9	-5.1	NO		NO	bb
6	6 170810M2_7	Standard	12.500	3.78	64709.793	53819.109	15.029	13.3	6.2	NO		NO	bb
7	7 170810M2_8	Standard	12.500	3.78	59761.141	52844.020	14.136	12.5	-0.1	NO		NO	bb
8	8 170810M2_9	Standard	12.500	3.77	68978.094	63696.625	13.536	12.0	-4.4	NO		NO	bb
9	9 170810M2_10	Standard	12.500	3.76	68939.547	61971.621	13.905	12.3	-1.7	NO		NO	bb
10	10 170810M2_11	Standard	12.500	3.76	64044.930	53950.348	14.839	13.1	4.8	NO		NO	bb

Dataset: U:\Q4.PRO\results\170810M1\170810M2-CRV.qld

Last Altered: Friday, August 11, 2017 09:12:09 Pacific Daylight Time

Printed: Friday, August 11, 2017 09:12:47 Pacific Daylight Time

Compound name: 13C5-PFNA

Response Factor: 0.94609

RRF SD: 0.0460977, Relative SD: 4.87244

Response type: Internal Std (Ref 55), Area * (IS Conc. / IS Area)

Curve type: RF

#	Name	Type	Std. Conc	RT	Area	IS Area	Response	Conc.	%Dev	Conc. Flag	CoD	CoD Flag	x=excluded
1	1 170810M2_2	Standard	12.500	3.97	62033.051	62822.277	12.343	13.0	4.4	NO		NO	bb
2	2 170810M2_3	Standard	12.500	3.98	56715.289	69006.492	10.274	10.9	-13.1	NO		NO	bb
3	3 170810M2_4	Standard	12.500	3.98	60834.914	64031.563	11.876	12.6	0.4	NO		NO	bb
4	4 170810M2_5	Standard	12.500	3.97	61086.734	63786.367	11.971	12.7	1.2	NO		NO	bb
5	5 170810M2_6	Standard	12.500	3.97	58121.105	59683.719	12.173	12.9	2.9	NO		NO	bb
6	6 170810M2_7	Standard	12.500	3.97	63817.566	67704.961	11.782	12.5	-0.4	NO		NO	bb
7	7 170810M2_8	Standard	12.500	3.97	57678.809	61617.066	11.701	12.4	-1.1	NO		NO	bb
8	8 170810M2_9	Standard	12.500	3.96	64540.883	67146.039	12.015	12.7	1.6	NO		NO	bb
9	9 170810M2_10	Standard	12.500	3.95	63239.992	65393.742	12.088	12.8	2.2	NO		NO	bb
10	10 170810M2_11	Standard	12.500	3.95	53648.328	55705.484	12.038	12.7	1.8	NO		NO	bb

Compound name: 13C8-PFOSA

Response Factor: 0.11942

RRF SD: 0.0160933, Relative SD: 13.4762

Response type: Internal Std (Ref 58), Area * (IS Conc. / IS Area)

Curve type: RF

#	Name	Type	Std. Conc	RT	Area	IS Area	Response	Conc.	%Dev	Conc. Flag	CoD	CoD Flag	x=excluded
1	1 170810M2_2	Standard	12.500	3.99	6459.227	56516.137	1.429	12.0	-4.3	NO		NO	bb
2	2 170810M2_3	Standard	12.500	3.99	6795.560	54058.969	1.571	13.2	5.3	NO		NO	bb
3	3 170810M2_4	Standard	12.500	3.99	7247.529	58876.535	1.539	12.9	3.1	NO		NO	bb
4	4 170810M2_5	Standard	12.500	3.98	6795.770	54908.402	1.547	13.0	3.6	NO		NO	bb
5	5 170810M2_6	Standard	12.500	3.99	7263.316	66408.094	1.367	11.4	-8.4	NO		NO	bb
6	6 170810M2_7	Standard	12.500	3.99	7321.714	50136.242	1.825	15.3	22.3	NO		NO	bb
7	7 170810M2_8	Standard	12.500	3.98	7239.874	55712.629	1.624	13.6	8.8	NO		NO	bb
8	8 170810M2_9	Standard	12.500	3.97	8149.971	65160.934	1.563	13.1	4.7	NO		NO	bb
9	9 170810M2_10	Standard	12.500	3.96	6965.660	61852.313	1.408	11.8	-5.7	NO		NO	bb
10	10 170810M2_11	Standard	12.500	3.96	5075.854	60220.047	1.054	8.8	-29.4	NO		NO	bb

Vista Analytical Laboratory

Dataset: U:\Q4.PRO\results\170810M1\170810M2-CRV.qld

Last Altered: Friday, August 11, 2017 09:12:09 Pacific Daylight Time

Printed: Friday, August 11, 2017 09:12:47 Pacific Daylight Time

Compound name: 13C8-PFOS

Response Factor: 1.03984

RRF SD: 0.043134, Relative SD: 4.14815

Response type: Internal Std (Ref 56), Area * (IS Conc. / IS Area)

Curve type: RF

#	Name	Type	Std. Conc	RT	Area	IS Area	Response	Conc.	%Dev	Conc. Flag	CoD	CoD Flag	x=excluded
1	1 170810M2_2	Standard	12.500	4.03	10626.669	10014.264	13.264	12.8	2.0	NO		NO	bb
2	2 170810M2_3	Standard	12.500	4.04	11363.964	11495.998	12.356	11.9	-4.9	NO		NO	bb
3	3 170810M2_4	Standard	12.500	4.03	10971.130	10441.012	13.135	12.6	1.1	NO		NO	bb
4	4 170810M2_5	Standard	12.500	4.03	11205.850	10602.818	13.211	12.7	1.6	NO		NO	bb
5	5 170810M2_6	Standard	12.500	4.03	11041.968	10918.573	12.641	12.2	-2.7	NO		NO	bb
6	6 170810M2_7	Standard	12.500	4.03	11122.137	9895.137	14.050	13.5	8.1	NO		NO	bb
7	7 170810M2_8	Standard	12.500	4.03	10002.095	10000.603	12.502	12.0	-3.8	NO		NO	bb
8	8 170810M2_9	Standard	12.500	4.02	11632.687	11222.943	12.956	12.5	-0.3	NO		NO	bb
9	9 170810M2_10	Standard	12.500	4.01	10617.809	10708.807	12.394	11.9	-4.6	NO		NO	bd
10	10 170810M2_11	Standard	12.500	4.01	9250.272	8584.092	13.470	13.0	3.6	NO		NO	bd

Compound name: 13C2-PFDA

Response Factor: 0.970789

RRF SD: 0.0673883, Relative SD: 6.9416

Response type: Internal Std (Ref 57), Area * (IS Conc. / IS Area)

Curve type: RF

#	Name	Type	Std. Conc	RT	Area	IS Area	Response	Conc.	%Dev	Conc. Flag	CoD	CoD Flag	x=excluded
1	1 170810M2_2	Standard	12.500	4.15	55995.238	62130.031	11.266	11.6	-7.2	NO		NO	bb
2	2 170810M2_3	Standard	12.500	4.16	55977.539	56889.133	12.300	12.7	1.4	NO		NO	bb
3	3 170810M2_4	Standard	12.500	4.16	58804.391	63530.797	11.570	11.9	-4.7	NO		NO	bb
4	4 170810M2_5	Standard	12.500	4.16	50928.629	56949.430	11.178	11.5	-7.9	NO		NO	bb
5	5 170810M2_6	Standard	12.500	4.16	56490.598	58825.063	12.004	12.4	-1.1	NO		NO	bb
6	6 170810M2_7	Standard	12.500	4.16	59644.734	57823.469	12.894	13.3	6.3	NO		NO	bb
7	7 170810M2_8	Standard	12.500	4.15	50433.004	53425.855	11.800	12.2	-2.8	NO		NO	bb
8	8 170810M2_9	Standard	12.500	4.14	63572.438	62756.719	12.662	13.0	4.3	NO		NO	bb
9	9 170810M2_10	Standard	12.500	4.13	58295.023	62057.383	11.742	12.1	-3.2	NO		NO	bb
10	10 170810M2_11	Standard	12.500	4.13	52405.832	47017.207	13.933	14.4	14.8	NO		NO	bb

Dataset: U:\Q4.PRO\results\170810M1\170810M2-CRV.qld

Last Altered: Friday, August 11, 2017 09:12:09 Pacific Daylight Time

Printed: Friday, August 11, 2017 09:12:47 Pacific Daylight Time

Compound name: 13C2-8:2 FTS

Response Factor: 0.140279

RRF SD: 0.0220172, Relative SD: 15.6953

Response type: Internal Std (Ref 57), Area * (IS Conc. / IS Area)

Curve type: RF

	# Name	Type	Std. Conc	RT	Area	IS Area	Response	Conc.	%Dev	Conc. Flag	CoD	CoD Flag	x=excluded
1	1 170810M2_2	Standard	12.500	4.15	7665.451	62130.031	1.542	11.0	-12.0	NO		NO	bb
2	2 170810M2_3	Standard	12.500	4.16	7353.410	56889.133	1.616	11.5	-7.9	NO		NO	bb
3	3 170810M2_4	Standard	12.500	4.16	7736.133	63530.797	1.522	10.9	-13.2	NO		NO	bb
4	4 170810M2_5	Standard	12.500	4.15	7913.699	56949.430	1.737	12.4	-0.9	NO		NO	bb
5	5 170810M2_6	Standard	12.500	4.15	7743.167	58825.063	1.645	11.7	-6.2	NO		NO	bb
6	6 170810M2_7	Standard	12.500	4.15	7632.894	57823.469	1.650	11.8	-5.9	NO		NO	bb
7	7 170810M2_8	Standard	12.500	4.15	7336.241	53425.855	1.716	12.2	-2.1	NO		NO	bb
8	8 170810M2_9	Standard	12.500	4.14	9762.668	62756.719	1.945	13.9	10.9	NO		NO	bb
9	9 170810M2_10	Standard	12.500	4.12	11954.295	62057.383	2.408	17.2	37.3	NO		NO	bb
10	10 170810M2_11	Standard	12.500	4.12	13632.657	47017.207	3.624	25.8	106.7	NO		NO	bbX

Compound name: d3-N-MeFOSAA

Response Factor: 0.0177885

RRF SD: 0.00168688, Relative SD: 9.48297

Response type: Internal Std (Ref 58), Area * (IS Conc. / IS Area)

Curve type: RF

	# Name	Type	Std. Conc	RT	Area	IS Area	Response	Conc.	%Dev	Conc. Flag	CoD	CoD Flag	x=excluded
1	1 170810M2_2	Standard	162.500	4.18	13096.980	56516.137	2.897	162.8	0.2	NO		NO	bb
2	2 170810M2_3	Standard	162.500	4.19	13619.695	54058.969	3.149	177.0	8.9	NO		NO	bb
3	3 170810M2_4	Standard	162.500	4.19	13420.139	58876.535	2.849	160.2	-1.4	NO		NO	bb
4	4 170810M2_5	Standard	162.500	4.18	14342.013	54908.402	3.265	183.5	13.0	NO		NO	bb
5	5 170810M2_6	Standard	162.500	4.18	14009.009	66408.094	2.637	148.2	-8.8	NO		NO	bb
6	6 170810M2_7	Standard	162.500	4.18	13329.100	50136.242	3.323	186.8	15.0	NO		NO	bb
7	7 170810M2_8	Standard	162.500	4.18	12505.077	55712.629	2.806	157.7	-2.9	NO		NO	bb
8	8 170810M2_9	Standard	162.500	4.17	14369.895	65160.934	2.757	155.0	-4.6	NO		NO	bb
9	9 170810M2_10	Standard	162.500	4.16	13581.694	61852.313	2.745	154.3	-5.0	NO		NO	bb
10	10 170810M2_11	Standard	162.500	4.16	11942.306	60220.047	2.479	139.4	-14.2	NO		NO	bb

Dataset: U:\Q4.PRO\results\170810M1\170810M2-CRV.qld

Last Altered: Friday, August 11, 2017 09:12:09 Pacific Daylight Time

Printed: Friday, August 11, 2017 09:12:47 Pacific Daylight Time

Compound name: d5-N-EtFOSAA

Response Factor: 0.018231

RRF SD: 0.00158227, Relative SD: 8.67901

Response type: Internal Std (Ref 58), Area * (IS Conc. / IS Area)

Curve type: RF

	# Name	Type	Std. Conc	RT	Area	IS Area	Response	Conc.	%Dev	Conc. Flag	CoD	CoD Flag	x=excluded
1	1 170810M2_2	Standard	162.500	4.25	13212.761	56516.137	2.922	160.3	-1.4	NO		NO	bb
2	2 170810M2_3	Standard	162.500	4.26	13188.293	54058.969	3.050	167.3	2.9	NO		NO	bb
3	3 170810M2_4	Standard	162.500	4.26	13739.960	58876.535	2.917	160.0	-1.5	NO		NO	bb
4	4 170810M2_5	Standard	162.500	4.25	13472.679	54908.402	3.067	168.2	3.5	NO		NO	bb
5	5 170810M2_6	Standard	162.500	4.25	13386.724	66408.094	2.520	138.2	-14.9	NO		NO	bb
6	6 170810M2_7	Standard	162.500	4.25	14147.375	50136.242	3.527	193.5	19.1	NO		NO	bb
7	7 170810M2_8	Standard	162.500	4.25	13121.947	55712.629	2.944	161.5	-0.6	NO		NO	bb
8	8 170810M2_9	Standard	162.500	4.23	15456.478	65160.934	2.965	162.6	0.1	NO		NO	bb
9	9 170810M2_10	Standard	162.500	4.23	14790.417	61852.313	2.989	164.0	0.9	NO		NO	bb
10	10 170810M2_11	Standard	162.500	4.22	13123.576	60220.047	2.724	149.4	-8.0	NO		NO	bb

Compound name: 13C2-PFUnA

Response Factor: 1.08514

RRF SD: 0.0880815, Relative SD: 8.11704

Response type: Internal Std (Ref 58), Area * (IS Conc. / IS Area)

Curve type: RF

	# Name	Type	Std. Conc	RT	Area	IS Area	Response	Conc.	%Dev	Conc. Flag	CoD	CoD Flag	x=excluded
1	1 170810M2_2	Standard	12.500	4.33	57444.809	56516.137	12.705	11.7	-6.3	NO		NO	bb
2	2 170810M2_3	Standard	12.500	4.34	62078.648	54058.969	14.354	13.2	5.8	NO		NO	bb
3	3 170810M2_4	Standard	12.500	4.34	64503.668	58876.535	13.695	12.6	1.0	NO		NO	bb
4	4 170810M2_5	Standard	12.500	4.33	59270.816	54908.402	13.493	12.4	-0.5	NO		NO	bb
5	5 170810M2_6	Standard	12.500	4.32	69700.664	66408.094	13.120	12.1	-3.3	NO		NO	bb
6	6 170810M2_7	Standard	12.500	4.34	61611.820	50136.242	15.361	14.2	13.2	NO		NO	bb
7	7 170810M2_8	Standard	12.500	4.33	52882.594	55712.629	11.865	10.9	-12.5	NO		NO	bb
8	8 170810M2_9	Standard	12.500	4.32	68600.250	65160.934	13.160	12.1	-3.0	NO		NO	bb
9	9 170810M2_10	Standard	12.500	4.30	74813.570	61852.313	15.119	13.9	11.5	NO		NO	bb
10	10 170810M2_11	Standard	12.500	4.30	61521.715	60220.047	12.770	11.8	-5.9	NO		NO	bb

Dataset: U:\Q4.PRO\results\170810M1\170810M2-CRV.qld

Last Altered: Friday, August 11, 2017 09:12:09 Pacific Daylight Time
 Printed: Friday, August 11, 2017 09:12:47 Pacific Daylight Time

Compound name: 13C2-PFDoA

Response Factor: 0.123132

RRF SD: 0.0129407, Relative SD: 10.5096

Response type: Internal Std (Ref 58), Area * (IS Conc. / IS Area)

Curve type: RF

#	Name	Type	Std. Conc	RT	Area	IS Area	Response	Conc.	%Dev	Conc. Flag	CoD	CoD Flag	x=excluded
1	1 170810M2_2	Standard	12.500	4.51	6520.931	56516.137	1.442	11.7	-6.3	NO		NO	bb
2	2 170810M2_3	Standard	12.500	4.52	7169.665	54058.969	1.658	13.5	7.7	NO		NO	bb
3	3 170810M2_4	Standard	12.500	4.52	7950.386	58876.535	1.688	13.7	9.7	NO		NO	bb
4	4 170810M2_5	Standard	12.500	4.51	7572.749	54908.402	1.724	14.0	12.0	NO		NO	bb
5	5 170810M2_6	Standard	12.500	4.51	6676.272	66408.094	1.257	10.2	-18.4	NO		NO	bb
6	6 170810M2_7	Standard	12.500	4.51	7074.396	50136.242	1.764	14.3	14.6	NO		NO	bb
7	7 170810M2_8	Standard	12.500	4.51	6639.138	55712.629	1.490	12.1	-3.2	NO		NO	bb
8	8 170810M2_9	Standard	12.500	4.49	7805.791	65160.934	1.497	12.2	-2.7	NO		NO	bb
9	9 170810M2_10	Standard	12.500	4.48	7118.316	61852.313	1.439	11.7	-6.5	NO		NO	bb
10	10 170810M2_11	Standard	12.500	4.48	6906.029	60220.047	1.433	11.6	-6.9	NO		NO	MM

Compound name: d3-N-MeFOSA

Response Factor: 0.0432669

RRF SD: 0.0047116, Relative SD: 10.8896

Response type: Internal Std (Ref 58), Area * (IS Conc. / IS Area)

Curve type: RF

#	Name	Type	Std. Conc	RT	Area	IS Area	Response	Conc.	%Dev	Conc. Flag	CoD	CoD Flag	x=excluded
1	1 170810M2_2	Standard	150.000	4.58	27716.932	56516.137	6.130	141.7	-5.5	NO		NO	bb
2	2 170810M2_3	Standard	150.000	4.59	27527.555	54058.969	6.365	147.1	-1.9	NO		NO	bb
3	3 170810M2_4	Standard	150.000	4.59	27554.281	58876.535	5.850	135.2	-9.9	NO		NO	bb
4	4 170810M2_5	Standard	150.000	4.58	27954.211	54908.402	6.364	147.1	-1.9	NO		NO	bb
5	5 170810M2_6	Standard	150.000	4.58	26972.852	66408.094	5.077	117.3	-21.8	NO		NO	bb
6	6 170810M2_7	Standard	150.000	4.57	29265.723	50136.242	7.297	168.6	12.4	NO		NO	bb
7	7 170810M2_8	Standard	150.000	4.55	29202.176	55712.629	6.552	151.4	1.0	NO		NO	bb
8	8 170810M2_9	Standard	150.000	4.54	35066.203	65160.934	6.727	155.5	3.6	NO		NO	bb
9	9 170810M2_10	Standard	150.000	4.53	36176.391	61852.313	7.311	169.0	12.7	NO		NO	bb
10	10 170810M2_11	Standard	150.000	4.53	34819.609	60220.047	7.228	167.0	11.4	NO		NO	bb

Dataset: U:\Q4.PRO\results\170810M1\170810M2-CRV.qld

Last Altered: Friday, August 11, 2017 09:12:09 Pacific Daylight Time
 Printed: Friday, August 11, 2017 09:12:47 Pacific Daylight Time

Compound name: 13C2-PFTeDA

Response Factor: 0.797804

RRF SD: 0.0690308, Relative SD: 8.6526

Response type: Internal Std (Ref 58), Area * (IS Conc. / IS Area)

Curve type: RF

#	Name	Type	Std. Conc	RT	Area	IS Area	Response	Conc.	%Dev	Conc. Flag	CoD	CoD Flag	x=excluded
1	1 170810M2_2	Standard	12.500	4.90	43934.512	56516.137	9.717	12.2	-2.6	NO		NO	bb
2	2 170810M2_3	Standard	12.500	4.91	44478.961	54058.969	10.285	12.9	3.1	NO		NO	bb
3	3 170810M2_4	Standard	12.500	4.91	48823.219	58876.535	10.366	13.0	3.9	NO		NO	bb
4	4 170810M2_5	Standard	12.500	4.90	47903.941	54908.402	10.905	13.7	9.4	NO		NO	bb
5	5 170810M2_6	Standard	12.500	4.90	43352.480	66408.094	8.160	10.2	-18.2	NO		NO	bb
6	6 170810M2_7	Standard	12.500	4.90	45414.316	50136.242	11.323	14.2	13.5	NO		NO	bb
7	7 170810M2_8	Standard	12.500	4.90	43089.582	55712.629	9.668	12.1	-3.1	NO		NO	bb
8	8 170810M2_9	Standard	12.500	4.87	49984.359	65160.934	9.589	12.0	-3.8	NO		NO	bb
9	9 170810M2_10	Standard	12.500	4.86	50076.543	61852.313	10.120	12.7	1.5	NO		NO	MM
10	10 170810M2_11	Standard	12.500	4.86	46214.285	60220.047	9.593	12.0	-3.8	NO		NO	MM

Compound name: d5-N-ETFOSA

Response Factor: 0.0556786

RRF SD: 0.00566563, Relative SD: 10.1756

Response type: Internal Std (Ref 58), Area * (IS Conc. / IS Area)

Curve type: RF

#	Name	Type	Std. Conc	RT	Area	IS Area	Response	Conc.	%Dev	Conc. Flag	CoD	CoD Flag	x=excluded
1	1 170810M2_2	Standard	150.000	5.02	35807.328	56516.137	7.920	142.2	-5.2	NO		NO	bb
2	2 170810M2_3	Standard	150.000	5.03	35651.246	54058.969	8.244	148.1	-1.3	NO		NO	bb
3	3 170810M2_4	Standard	150.000	5.03	36907.691	58876.535	7.836	140.7	-6.2	NO		NO	bb
4	4 170810M2_5	Standard	150.000	5.03	37358.246	54908.402	8.505	152.7	1.8	NO		NO	bb
5	5 170810M2_6	Standard	150.000	5.02	34930.285	66408.094	6.575	118.1	-21.3	NO		NO	bb
6	6 170810M2_7	Standard	150.000	5.01	38343.563	50136.242	9.560	171.7	14.5	NO		NO	bb
7	7 170810M2_8	Standard	150.000	5.00	36419.504	55712.629	8.171	146.8	-2.2	NO		NO	bb
8	8 170810M2_9	Standard	150.000	4.98	43820.121	65160.934	8.406	151.0	0.7	NO		NO	bb
9	9 170810M2_10	Standard	150.000	4.97	46286.176	61852.313	9.354	168.0	12.0	NO		NO	bb
10	10 170810M2_11	Standard	150.000	4.97	43106.852	60220.047	8.948	160.7	7.1	NO		NO	bb

Vista Analytical Laboratory

Dataset: U:\Q4.PRO\results\170810M1\170810M2-CRV.qld

Last Altered: Friday, August 11, 2017 09:12:09 Pacific Daylight Time

Printed: Friday, August 11, 2017 09:12:47 Pacific Daylight Time

Compound name: 13C2-PFHxDA

Response Factor: 0.92647

RRF SD: 0.0912877, Relative SD: 9.85328

Response type: Internal Std (Ref 58), Area * (IS Conc. / IS Area)

Curve type: RF

	# Name	Type	Std. Conc	RT	Area	IS Area	Response	Conc.	%Dev	Conc. Flag	CoD	CoD Flag	x=excluded
1	1 170810M2_2	Standard	5.000	5.29	20425.877	56516.137	4.518	4.9	-2.5	NO		NO	bb
2	2 170810M2_3	Standard	5.000	5.30	20498.971	54058.969	4.740	5.1	2.3	NO		NO	bb
3	3 170810M2_4	Standard	5.000	5.30	21206.127	58876.535	4.502	4.9	-2.8	NO		NO	bb
4	4 170810M2_5	Standard	5.000	5.29	22826.240	54908.402	5.196	5.6	12.2	NO		NO	bb
5	5 170810M2_6	Standard	5.000	5.28	20867.588	66408.094	3.928	4.2	-15.2	NO		NO	bb
6	6 170810M2_7	Standard	5.000	5.29	21425.330	50136.242	5.342	5.8	15.3	NO		NO	bb
7	7 170810M2_8	Standard	5.000	5.28	19445.941	55712.629	4.363	4.7	-5.8	NO		NO	bb
8	8 170810M2_9	Standard	5.000	5.26	23300.309	65160.934	4.470	4.8	-3.5	NO		NO	MM
9	9 170810M2_10	Standard	5.000	5.25	15976.768	61852.313	3.229	3.5	-30.3	NO		NO	bbX
10	10 170810M2_11	Standard	5.000	5.24	11401.953	60220.047	2.367	2.6	-48.9	NO		NO	bbX

Compound name: d7-N-MeFOSE

Response Factor: 0.0594448

RRF SD: 0.00621154, Relative SD: 10.4492

Response type: Internal Std (Ref 58), Area * (IS Conc. / IS Area)

Curve type: RF

	# Name	Type	Std. Conc	RT	Area	IS Area	Response	Conc.	%Dev	Conc. Flag	CoD	CoD Flag	x=excluded
1	1 170810M2_2	Standard	150.000	5.26	37456.684	56516.137	8.285	139.4	-7.1	NO		NO	bb
2	2 170810M2_3	Standard	150.000	5.28	37182.391	54058.969	8.598	144.6	-3.6	NO		NO	bb
3	3 170810M2_4	Standard	150.000	5.28	38748.840	58876.535	8.227	138.4	-7.7	NO		NO	bb
4	4 170810M2_5	Standard	150.000	5.27	38784.367	54908.402	8.829	148.5	-1.0	NO		NO	bb
5	5 170810M2_6	Standard	150.000	5.26	37768.906	66408.094	7.109	119.6	-20.3	NO		NO	bb
6	6 170810M2_7	Standard	150.000	5.27	41681.102	50136.242	10.392	174.8	16.5	NO		NO	bb
7	7 170810M2_8	Standard	150.000	5.26	40391.512	55712.629	9.062	152.5	1.6	NO		NO	bb
8	8 170810M2_9	Standard	150.000	5.25	48233.188	65160.934	9.253	155.7	3.8	NO		NO	bb
9	9 170810M2_10	Standard	150.000	5.24	48233.070	61852.313	9.748	164.0	9.3	NO		NO	bb
10	10 170810M2_11	Standard	150.000	5.24	46562.453	60220.047	9.665	162.6	8.4	NO		NO	bb

Dataset: U:\Q4.PRO\results\170810M1\170810M2-CRV.qld

Last Altered: Friday, August 11, 2017 09:12:09 Pacific Daylight Time

Printed: Friday, August 11, 2017 09:12:47 Pacific Daylight Time

Compound name: d9-N-EtFOSE

Response Factor: 0.0594811

RRF SD: 0.00676808, Relative SD: 11.3785

Response type: Internal Std (Ref 58), Area * (IS Conc. / IS Area)

Curve type: RF

#	Name	Type	Std. Conc	RT	Area	IS Area	Response	Conc.	%Dev	Conc. Flag	CoD	CoD Flag	x=excluded
1	1 170810M2_2	Standard	150.000	5.44	36366.551	56516.137	8.043	135.2	-9.8	NO		NO	bb
2	2 170810M2_3	Standard	150.000	5.45	37921.910	54058.969	8.769	147.4	-1.7	NO		NO	bb
3	3 170810M2_4	Standard	150.000	5.44	37938.703	58876.535	8.055	135.4	-9.7	NO		NO	bb
4	4 170810M2_5	Standard	150.000	5.44	39692.059	54908.402	9.036	151.9	1.3	NO		NO	bb
5	5 170810M2_6	Standard	150.000	5.44	37298.547	66408.094	7.021	118.0	-21.3	NO		NO	bb
6	6 170810M2_7	Standard	150.000	5.44	39826.883	50136.242	9.930	166.9	11.3	NO		NO	bb
7	7 170810M2_8	Standard	150.000	5.43	39464.043	55712.629	8.854	148.9	-0.8	NO		NO	bb
8	8 170810M2_9	Standard	150.000	5.42	48142.445	65160.934	9.235	155.3	3.5	NO		NO	bb
9	9 170810M2_10	Standard	150.000	5.41	50641.645	61852.313	10.234	172.1	14.7	NO		NO	bb
10	10 170810M2_11	Standard	150.000	5.41	48390.172	60220.047	10.044	168.9	12.6	NO		NO	bb

Compound name: 13C4-PFBA

Response Factor: 1

RRF SD: 7.40149e-017, Relative SD: 7.40149e-015

Response type: Internal Std (Ref 51), Area * (IS Conc. / IS Area)

Curve type: RF

#	Name	Type	Std. Conc	RT	Area	IS Area	Response	Conc.	%Dev	Conc. Flag	CoD	CoD Flag	x=excluded
1	1 170810M2_2	Standard	12.500	1.91	17253.230	17253.230	12.500	12.5	0.0	NO		NO	bb
2	2 170810M2_3	Standard	12.500	1.92	17209.924	17209.924	12.500	12.5	0.0	NO		NO	bb
3	3 170810M2_4	Standard	12.500	1.92	17869.518	17869.518	12.500	12.5	0.0	NO		NO	bb
4	4 170810M2_5	Standard	12.500	1.91	17173.609	17173.609	12.500	12.5	0.0	NO		NO	bb
5	5 170810M2_6	Standard	12.500	1.91	18114.355	18114.355	12.500	12.5	0.0	NO		NO	bb
6	6 170810M2_7	Standard	12.500	1.91	18442.018	18442.018	12.500	12.5	0.0	NO		NO	bb
7	7 170810M2_8	Standard	12.500	1.92	17753.158	17753.158	12.500	12.5	0.0	NO		NO	bb
8	8 170810M2_9	Standard	12.500	1.91	21098.885	21098.885	12.500	12.5	0.0	NO		NO	bb
9	9 170810M2_10	Standard	12.500	1.90	20835.586	20835.586	12.500	12.5	0.0	NO		NO	bb
10	10 170810M2_11	Standard	12.500	1.90	20606.902	20606.902	12.500	12.5	0.0	NO		NO	bb

Dataset: U:\Q4.PRO\results\170810M1\170810M2-CRV.qld

Last Altered: Friday, August 11, 2017 09:12:09 Pacific Daylight Time

Printed: Friday, August 11, 2017 09:12:47 Pacific Daylight Time

Compound name: 13C5-PFHxA

Response Factor: 1

RRF SD: 0, Relative SD: 0

Response type: Internal Std (Ref 52), Area * (IS Conc. / IS Area)

Curve type: RF

#	Name	Type	Std. Conc	RT	Area	IS Area	Response	Conc.	%Dev	Conc. Flag	CoD	CoD Flag	x=excluded
1	1 170810M2_2	Standard	5.000	3.32	38245.879	38245.879	5.000	5.0	0.0	NO		NO	bb
2	2 170810M2_3	Standard	5.000	3.32	40090.316	40090.316	5.000	5.0	0.0	NO		NO	bb
3	3 170810M2_4	Standard	5.000	3.32	41622.215	41622.215	5.000	5.0	0.0	NO		NO	bb
4	4 170810M2_5	Standard	5.000	3.32	39798.098	39798.098	5.000	5.0	0.0	NO		NO	bb
5	5 170810M2_6	Standard	5.000	3.32	41689.316	41689.316	5.000	5.0	0.0	NO		NO	bb
6	6 170810M2_7	Standard	5.000	3.32	41735.027	41735.027	5.000	5.0	0.0	NO		NO	bb
7	7 170810M2_8	Standard	5.000	3.32	39240.863	39240.863	5.000	5.0	0.0	NO		NO	bb
8	8 170810M2_9	Standard	5.000	3.31	46120.840	46120.840	5.000	5.0	0.0	NO		NO	bb
9	9 170810M2_10	Standard	5.000	3.30	45642.266	45642.266	5.000	5.0	0.0	NO		NO	bb
10	10 170810M2_11	Standard	5.000	3.30	44306.922	44306.922	5.000	5.0	0.0	NO		NO	bb

Compound name: 13C3-PFHxS

Response Factor: 1

RRF SD: 0, Relative SD: 0

Response type: Internal Std (Ref 53), Area * (IS Conc. / IS Area)

Curve type: RF

#	Name	Type	Std. Conc	RT	Area	IS Area	Response	Conc.	%Dev	Conc. Flag	CoD	CoD Flag	x=excluded
1	1 170810M2_2	Standard	12.500	3.65	7282.960	7282.960	12.500	12.5	0.0	NO		NO	bb
2	2 170810M2_3	Standard	12.500	3.65	8095.660	8095.660	12.500	12.5	0.0	NO		NO	bb
3	3 170810M2_4	Standard	12.500	3.65	8554.390	8554.390	12.500	12.5	0.0	NO		NO	bb
4	4 170810M2_5	Standard	12.500	3.64	9118.271	9118.271	12.500	12.5	0.0	NO		NO	bb
5	5 170810M2_6	Standard	12.500	3.64	8806.590	8806.590	12.500	12.5	0.0	NO		NO	bb
6	6 170810M2_7	Standard	12.500	3.64	8875.088	8875.088	12.500	12.5	0.0	NO		NO	bb
7	7 170810M2_8	Standard	12.500	3.64	8462.481	8462.481	12.500	12.5	0.0	NO		NO	bb
8	8 170810M2_9	Standard	12.500	3.63	9360.616	9360.616	12.500	12.5	0.0	NO		NO	bb
9	9 170810M2_10	Standard	12.500	3.63	9070.533	9070.533	12.500	12.5	0.0	NO		NO	bb
10	10 170810M2_11	Standard	12.500	3.62	8491.929	8491.929	12.500	12.5	0.0	NO		NO	bb

Dataset: U:\Q4.PRO\results\170810M1\170810M2-CRV.qld

Last Altered: Friday, August 11, 2017 09:12:09 Pacific Daylight Time
 Printed: Friday, August 11, 2017 09:12:47 Pacific Daylight Time

Compound name: 13C8-PFOA

Response Factor: 1

RRF SD: 1.11022e-016, Relative SD: 1.11022e-014

Response type: Internal Std (Ref 54), Area * (IS Conc. / IS Area)

Curve type: RF

#	Name	Type	Std. Conc	RT	Area	IS Area	Response	Conc.	%Dev	Conc. Flag	CoD	CoD Flag	x=excluded
1	1 170810M2_2	Standard	12.500	3.78	54603.613	54603.613	12.500	12.5	0.0	NO		NO	bb
2	2 170810M2_3	Standard	12.500	3.78	58987.684	58987.684	12.500	12.5	0.0	NO		NO	bb
3	3 170810M2_4	Standard	12.500	3.79	60428.516	60428.516	12.500	12.5	0.0	NO		NO	bb
4	4 170810M2_5	Standard	12.500	3.78	61095.281	61095.281	12.500	12.5	0.0	NO		NO	bb
5	5 170810M2_6	Standard	12.500	3.78	56983.695	56983.695	12.500	12.5	0.0	NO		NO	bb
6	6 170810M2_7	Standard	12.500	3.78	53819.109	53819.109	12.500	12.5	0.0	NO		NO	bb
7	7 170810M2_8	Standard	12.500	3.78	52844.020	52844.020	12.500	12.5	0.0	NO		NO	bb
8	8 170810M2_9	Standard	12.500	3.76	63696.625	63696.625	12.500	12.5	0.0	NO		NO	bb
9	9 170810M2_10	Standard	12.500	3.76	61971.621	61971.621	12.500	12.5	0.0	NO		NO	bb
10	10 170810M2_11	Standard	12.500	3.76	53950.348	53950.348	12.500	12.5	0.0	NO		NO	bb

Compound name: 13C9-PFNA

Response Factor: 1

RRF SD: 8.27511e-017, Relative SD: 8.27511e-015

Response type: Internal Std (Ref 55), Area * (IS Conc. / IS Area)

Curve type: RF

#	Name	Type	Std. Conc	RT	Area	IS Area	Response	Conc.	%Dev	Conc. Flag	CoD	CoD Flag	x=excluded
1	1 170810M2_2	Standard	12.500	3.97	62822.277	62822.277	12.500	12.5	0.0	NO		NO	bb
2	2 170810M2_3	Standard	12.500	3.98	69006.492	69006.492	12.500	12.5	0.0	NO		NO	bb
3	3 170810M2_4	Standard	12.500	3.98	64031.563	64031.563	12.500	12.5	0.0	NO		NO	bb
4	4 170810M2_5	Standard	12.500	3.97	63786.367	63786.367	12.500	12.5	0.0	NO		NO	bb
5	5 170810M2_6	Standard	12.500	3.97	59683.719	59683.719	12.500	12.5	0.0	NO		NO	bb
6	6 170810M2_7	Standard	12.500	3.97	67704.961	67704.961	12.500	12.5	0.0	NO		NO	bb
7	7 170810M2_8	Standard	12.500	3.97	61617.066	61617.066	12.500	12.5	0.0	NO		NO	bb
8	8 170810M2_9	Standard	12.500	3.96	67146.039	67146.039	12.500	12.5	0.0	NO		NO	bb
9	9 170810M2_10	Standard	12.500	3.96	65393.742	65393.742	12.500	12.5	0.0	NO		NO	bb
10	10 170810M2_11	Standard	12.500	3.95	55705.484	55705.484	12.500	12.5	0.0	NO		NO	bb

Dataset: U:\Q4.PRO\results\170810M1\170810M2-CRV.qld

Last Altered: Friday, August 11, 2017 09:12:09 Pacific Daylight Time
 Printed: Friday, August 11, 2017 09:12:47 Pacific Daylight Time

Compound name: 13C4-PFOS

Response Factor: 1

RRF SD: 0, Relative SD: 0

Response type: Internal Std (Ref 56), Area * (IS Conc. / IS Area)

Curve type: RF

#	Name	Type	Std. Conc	RT	Area	IS Area	Response	Conc.	%Dev	Conc. Flag	CoD	CoD Flag	x=excluded
1	1 170810M2_2	Standard	12.500	4.03	10014.264	10014.264	12.500	12.5	0.0	NO		NO	bb
2	2 170810M2_3	Standard	12.500	4.03	11495.998	11495.998	12.500	12.5	0.0	NO		NO	bb
3	3 170810M2_4	Standard	12.500	4.04	10441.012	10441.012	12.500	12.5	0.0	NO		NO	bb
4	4 170810M2_5	Standard	12.500	4.03	10602.818	10602.818	12.500	12.5	0.0	NO		NO	bb
5	5 170810M2_6	Standard	12.500	4.03	10918.573	10918.573	12.500	12.5	0.0	NO		NO	bb
6	6 170810M2_7	Standard	12.500	4.03	9895.137	9895.137	12.500	12.5	0.0	NO		NO	bb
7	7 170810M2_8	Standard	12.500	4.03	10000.603	10000.603	12.500	12.5	0.0	NO		NO	bb
8	8 170810M2_9	Standard	12.500	4.02	11222.943	11222.943	12.500	12.5	0.0	NO		NO	bb
9	9 170810M2_10	Standard	12.500	4.01	10708.807	10708.807	12.500	12.5	0.0	NO		NO	bb
10	10 170810M2_11	Standard	12.500	4.01	8584.092	8584.092	12.500	12.5	0.0	NO		NO	bb

Compound name: 13C6-PFDA

Response Factor: 1

RRF SD: 8.27511e-017, Relative SD: 8.27511e-015

Response type: Internal Std (Ref 57), Area * (IS Conc. / IS Area)

Curve type: RF

#	Name	Type	Std. Conc	RT	Area	IS Area	Response	Conc.	%Dev	Conc. Flag	CoD	CoD Flag	x=excluded
1	1 170810M2_2	Standard	12.500	4.16	62130.031	62130.031	12.500	12.5	0.0	NO		NO	bb
2	2 170810M2_3	Standard	12.500	4.16	56889.133	56889.133	12.500	12.5	0.0	NO		NO	bb
3	3 170810M2_4	Standard	12.500	4.16	63530.797	63530.797	12.500	12.5	0.0	NO		NO	bb
4	4 170810M2_5	Standard	12.500	4.16	56949.430	56949.430	12.500	12.5	0.0	NO		NO	bb
5	5 170810M2_6	Standard	12.500	4.16	58825.063	58825.063	12.500	12.5	0.0	NO		NO	bb
6	6 170810M2_7	Standard	12.500	4.16	57823.469	57823.469	12.500	12.5	0.0	NO		NO	bb
7	7 170810M2_8	Standard	12.500	4.15	53425.855	53425.855	12.500	12.5	0.0	NO		NO	bb
8	8 170810M2_9	Standard	12.500	4.14	62756.719	62756.719	12.500	12.5	0.0	NO		NO	bb
9	9 170810M2_10	Standard	12.500	4.13	62057.383	62057.383	12.500	12.5	0.0	NO		NO	bb
10	10 170810M2_11	Standard	12.500	4.13	47017.207	47017.207	12.500	12.5	0.0	NO		NO	bb

Dataset: U:\Q4.PRO\results\170810M1\170810M2-CRV.qld

Last Altered: Friday, August 11, 2017 09:12:09 Pacific Daylight Time
 Printed: Friday, August 11, 2017 09:12:47 Pacific Daylight Time

Compound name: 13C7-PFUnA

Response Factor: 1

RRF SD: 3.70074e-017, Relative SD: 3.70074e-015

Response type: Internal Std (Ref 58), Area * (IS Conc. / IS Area)

Curve type: RF

	# Name	Type	Std. Conc	RT	Area	IS Area	Response	Conc.	%Dev	Conc. Flag	CoD	CoD Flag	x=excluded
1	1 170810M2_2	Standard	12.500	4.33	56516.137	56516.137	12.500	12.5	0.0	NO		NO	bb
2	2 170810M2_3	Standard	12.500	4.34	54058.969	54058.969	12.500	12.5	0.0	NO		NO	bb
3	3 170810M2_4	Standard	12.500	4.34	58876.535	58876.535	12.500	12.5	0.0	NO		NO	bb
4	4 170810M2_5	Standard	12.500	4.34	54908.402	54908.402	12.500	12.5	0.0	NO		NO	bb
5	5 170810M2_6	Standard	12.500	4.33	66408.094	66408.094	12.500	12.5	0.0	NO		NO	bb
6	6 170810M2_7	Standard	12.500	4.33	50136.242	50136.242	12.500	12.5	0.0	NO		NO	bb
7	7 170810M2_8	Standard	12.500	4.32	55712.629	55712.629	12.500	12.5	0.0	NO		NO	bb
8	8 170810M2_9	Standard	12.500	4.31	65160.934	65160.934	12.500	12.5	0.0	NO		NO	bb
9	9 170810M2_10	Standard	12.500	4.30	61852.313	61852.313	12.500	12.5	0.0	NO		NO	bb
10	10 170810M2_11	Standard	12.500	4.30	60220.047	60220.047	12.500	12.5	0.0	NO		NO	bb

Sample List Report

MassLynx MassLynx V4.1 SCN945 SCN960

Sample List: U:\Q4.PRO\SampleDB\170810M2.SPL
 Last Modified: Thursday, August 10, 2017 20:07:32 Pacific Daylight Time
 Printed: Thursday, August 10, 2017 20:46:13 Pacific Daylight Time

File Name	RS OK=X	Sample ID	File Text	User Divisor 1	Bottle	Sample Type
1	---	IPA	IPA	1.0000	1:48	Blank
2	---	ST170810M2-1 PFC CS-2 17H1015	PFC CS-2 17H1015	1.0000	1:1	Standard
3	---	ST170810M2-2 PFC CS-1 17H1003	PFC CS-1 17H1003	1.0000	1:2	Standard
4	---	ST170810M2-3 PFC CS0 17H1004	PFC CS0 17H1004	1.0000	1:3	Standard
5	---	ST170810M2-4 PFC CS1 17H1016	PFC CS1 17H1016	1.0000	1:4	Standard
6	---	ST170810M2-5 PFC CS2 17H1017	PFC CS2 17H1017	1.0000	1:5	Standard
7	---	ST170810M2-6 PFC CS3 17H1005	PFC CS3 17H1005	1.0000	1:6	Standard
8	---	ST170810M2-7 PFC CS4 17H1018	PFC CS4 17H1018	1.0000	1:7	Standard
9	---	ST170810M2-8 PFC CS5 17H1019	PFC CS5 17H1019	1.0000	1:8	Standard
10	---	ST170810M2-9 PFC CS6 17H1013	PFC CS6 17H1013	1.0000	1:9	Standard
11	---	ST170810M2-10 PFC CS7 17H1012	PFC CS7 17H1012	1.0000	1:10	Analyte
12	---	IPA	IPA	1.0000	1:48	Blank
13	---	SS170810M2-1 PFC SSS 17H1020	PFC SSS 17H1020	1.0000	1:11	Analyte
14	---	IPA	IPA	1.0000	1:48	Blank
15	O	1700946-05RE1 MATP05077 1.06	MATP05077	1.0233	1:12	Analyte
16	---	IPA	IPA	1.0000	1:48	Blank
17	O	1700946-05RE1@5X MATP05077 1.06	MATP05077	1.0233	1:13	Analyte
18	---	IPA	IPA	1.0000	1:48	Blank
19	X	B7H0026-BS1 OPR 1	OPR	1.0000	1:14	Analyte
20	---	IPA	IPA	1.0000	1:48	Blank
21	X	B7H0026-BLK1 Method Blank 1	Method Blank	1.0000	1:15	Analyte
22	---	IPA	IPA	1.0000	1:48	Blank
23	X	1700946-01 MATP05073 1	MATP05073	1.0000	1:16	Analyte
24	X	1700946-02 MATP05074 1	MATP05074	1.0000	1:17	Analyte
25	X	1700946-03 MATP05075 1	MATP05075	1.0000	1:18	Analyte
26	---	1700946-05 MATP05077 1	MATP05077	1.0000	1:19	Analyte
27	---	IPA	IPA	1.0000	1:48	Blank
28	X	1700946-04 MATP05076 1	MATP05076	1.0000	1:20	Analyte
29	---	IPA	IPA	1.0000	1:48	Blank
30	---	1700946-05@10X MATP05077 1	MATP05077	1.0000	1:22	Analyte
31	---	IPA	IPA	1.0000	1:48	Blank
32	X	1700946-04@10X MATP05076 1	MATP05076	1.0000	1:23	Analyte
33	---	IPA	IPA	1.0000	1:48	Blank
34	---	B7H0037-BS1 OPR 0.125	OPR	0.2500	1:24	Analyte
35	---	IPA	IPA	1.0000	1:48	Blank
36	X	1701010-02@10X VEL-FOAM-080317 0.125	VEL-FOAM-080317	0.0065	1:25	Analyte
37	---	IPA	IPA	1.0000	1:48	Blank
38	---	ST170810M2-11 PFC CS3 17H1005	PFC CS3 17H1005	1.0000	1:6	Standard
39	---	IPA	IPA	1.0000	1:48	Blank
40	X	1701010-02 VEL-FOAM-080317 0.125	VEL-FOAM-080317	0.1250	1:26	Analyte



(A) Work Order 1700925 Revision: new curve run due to slight shifts in P.T. on 8/10/17

DM 8/10/17

Sample List Report

MassLynx MassLynx V4.1 SCN945 SCN960

Sample List: U:\Q4.PRO\SampleDB\170810M2.SPL
Last Modified: Thursday, August 10, 2017 20:07:32 Pacific Daylight Time
Printed: Thursday, August 10, 2017 20:46:13 Pacific Daylight Time

Page 3 of 6

Page Position (1, 2)

	File Name	RS OK=X	Sample ID	File Text	User Divisor 1	Bottle	Sample Type
41	170810M2_41	---	IPA	IPA	1.0000	1:48	Blank
42	170810M2_42	---	B7H0060-BS1 OPR 2.5	OPR	2.5000	1:27	Analyte
43	170810M2_43	---	B7H0073-BS1 OPR 0.125	OPR	0.1250	1:28	Analyte
44	170810M2_44	---	B7H0074-BS1 OPR 0.125	OPR	0.1250	1:29	Analyte
45	170810M2_45	---	B7H0060-BLK1 Method Blank 2.5	Method Blank	2.5000	1:30	Analyte
46	170810M2_46	---	B7H0073-BLK1 Method Blank 0.125	Method Blank	0.1250	1:31	Analyte
47	170810M2_47	---	B7H0074-BLK1 Method Blank 0.125	Method Blank	0.1250	1:32	Analyte
48	170810M2_48	---	B7H0073-MS1 Matrix Spike 0.0005	Matrix Spike	0.0005	1:33	Analyte
49	170810M2_49	---	IPA	IPA	1.0000	1:48	Blank
50	170810M2_50	---	B7H0073-MSD1 Matrix Spike Dup 0.00139	Matrix Spike Dup	0.0014	1:34	Analyte
51	170810M2_51	---	IPA	IPA	1.0000	1:48	Blank
52	170810M2_52	---	B7H0074-MS1 Matrix Spike 0.125	Matrix Spike	0.1250	1:35	Analyte
53	170810M2_53	---	B7H0074-MSD1 Matrix Spike Dup 0.125	Matrix Spike Dup	0.1250	1:36	Analyte
54	170810M2_54	---	1700819-01RE1 QPFD-14 2.5	QPFD-14	2.5000	1:37	Analyte
55	170810M2_55	---	1700819-02RE1 QPFD-15 2.5	QPFD-15	2.5000	1:38	Analyte
56	170810M2_56	---	IPA	IPA	1.0000	1:48	Blank
57	170810M2_57	---	1700819-03RE1 QPFD-16 2.5	QPFD-16	2.5000	1:39	Analyte
58	170810M2_58	---	1700819-04RE1 QPFD-17 2	QPFD-17	2.0000	1:40	Analyte
59	170810M2_59	---	1700819-05RE1 QPFD-18 2.5	QPFD-18	2.5000	1:41	Analyte
60	170810M2_60	---	1700819-06RE1 QPFD-19 2.5	QPFD-19	2.5000	1:42	Analyte
61	170810M2_61	---	1700819-07RE1 QPFD-20 2.5	QPFD-20	2.5000	1:43	Analyte
62	170810M2_62	---	1700819-08RE1 QPFD-21 2.5	QPFD-21	2.5000	1:44	Analyte
63	170810M2_63	---	1700819-09RE1 QPFD-22 2.5	QPFD-22	2.5000	1:45	Analyte
64	170810M2_64	---	1700819-10RE1 QPFD-23 2.5	QPFD-23	2.5000	1:46	Analyte
65	170810M2_65	---	IPA	IPA	1.0000	1:48	Blank
66	170810M2_66	---	ST170810M2-12 PFC CS0 17H1004	PFC CS0 17H1004	1.0000	1:3	Standard
67	170810M2_67	---	IPA	IPA	1.0000	1:48	Blank
68	170810M2_68	---	1700819-11RE1 QPFD-24 2.5	QPFD-24	2.5000	1:47	Analyte
69	170810M2_69	---	1700819-12RE1 QPFD-25 2.5	QPFD-25	2.5000	2:1	Analyte
70	170810M2_70	---	1700819-13RE1 QPFD-26 2.5	QPFD-26	2.5000	2:2	Analyte
71	170810M2_71	---	1700925-04RE2 I001MW52S-170724 0.00122	I001MW52S-170724	0.0012	2:3	Analyte
72	170810M2_72	---	IPA	IPA	1.0000	1:48	Blank
73	170810M2_73	---	1700925-05RE2 I001MW52X-170724 0.00133	I001MW52X-170724	0.0013	2:4	Analyte
74	170810M2_74	---	IPA	IPA	1.0000	1:48	Blank
75	170810M2_75	---	1700922-01RE1 MH-L103-20170721 0.10565	MH-L103-20170721	0.1056	2:5	Analyte
76	170810M2_76	---	1700922-02RE1 MH-N104-20170721 0.11025	MH-N104-20170721	0.1103	2:6	Analyte
77	170810M2_77	---	1700922-03RE1 Upstream-Culvert-109-20170721 0.1185	Upstream-Culvert-109-20170721	0.1185	2:7	Analyte
78	170810M2_78	---	1700922-04RE1 FRB03-20170721 0.11017	FRB03-20170721	0.1102	2:8	Analyte
79	170810M2_79	---	1700922-05RE1 RB08-20170720 0.11893	RB08-20170720	0.1189	2:9	Analyte
80	170810M2_80	---	IPA	IPA	1.0000	1:48	Blank

Sample List Report

MassLynx MassLynx V4.1 SCN945 SCN960

Sample List: U:\Q4.PRO\SampleDB\170810M2.SPL
 Last Modified: Thursday, August 10, 2017 20:07:32 Pacific Daylight Time
 Printed: Thursday, August 10, 2017 20:46:13 Pacific Daylight Time

File Name	RS OK=X	Sample ID	File Text	User Divisor 1	Bottle	Sample Type
81 170810M2_81	X	ST170810M2-13 PFC CS3 17H1005	PFC CS3 17H1005	1.0000	1:6	Analyte
82 170810M2_82	---	IPA	IPA	1.0000	1:48	Blank
83 170810M2_83	---	1700922-06RE1 RB09-20170721 0.11676	RB09-20170721	0.1168	2:10	Analyte
84 170810M2_84	---	1700925-01RE1 I001BC43S-170724 0.12112	I001BC43S-170724	0.1211	2:11	Analyte
85 170810M2_85	---	1700925-02RE1 SB01-170724 0.12178	SB01-170724	0.1218	2:12	Analyte
86 170810M2_86	---	1700925-03RE1 I001BC50S-170724 0.12135	I001BC50S-170724	0.1214	2:13	Analyte
87 170810M2_87	---	1700925-06RE1 EB01-170724 0.1185	EB01-170724	0.1185	2:14	Analyte
88 170810M2_88	---	1700929-01RE1 MATP01001 0.11834	MATP01001	0.1183	2:15	Analyte
89 170810M2_89	---	1700929-02RE1 MATP01002 0.1157	MATP01002	0.1157	2:16	Analyte
90 170810M2_90	---	1700938-01RE1 NORP08102 0.11844	NORP08102	0.1184	2:17	Analyte
91 170810M2_91	---	1700938-02RE1 NORP08103 0.12014	NORP08103	0.1201	2:18	Analyte
92 170810M2_92	---	1700938-03RE1 NORP08104 0.11247	NORP08104	0.1125	2:19	Analyte
93 170810M2_93	---	IPA	IPA	1.0000	1:48	Blank
94 170810M2_94	---	ST170810M2-14 PFC CS3 17H1005	PFC CS3 17H1005	1.0000	1:6	Standard
95 170810M2_95	---	IPA	IPA	1.0000	1:48	Blank
96 170810M2_96	---	1700819-02RE1 QPFD-15 2.5	QPFD-15	2.5000	1:21	Analyte
97 170810M2_97	---	IPA	IPA	1.0000	1:48	Blank
98 170810M2_98	---	B7H0073-MS1@20X Matrix Spike 0.0005	Matrix Spike	0.0005	2:20	Analyte
99 170810M2_99	---	IPA	IPA	1.0000	1:48	Blank
100 170810M2_100	---	B7H0073-MSD1@20X Matrix Spike Dup 0.00139	Matrix Spike Dup	0.0014	2:21	Analyte
101 170810M2_101	---	IPA	IPA	1.0000	1:48	Blank
102 170810M2_102	---	1700925-04RE2 I001MW52S-170724 0.00122	I001MW52S-170724	0.0012	2:22	Analyte
103 170810M2_103	---	IPA	IPA	1.0000	1:48	Blank
104 170810M2_104	---	1700925-05RE2 I001MW52X-170724 0.00133	I001MW52X-170724	0.0013	2:23	Analyte
105 170810M2_105	---	IPA	IPA	1.0000	1:48	Blank
106 170810M2_106	X	ST170810M2-15 PFC CS3 17H1005	PFC CS3 17H1005	1.0000	1:6	Analyte
107 170810M2_107	---	IPA	IPA	1.0000	1:48	Blank

Ⓟ PFDa, PFDa, PFDa, PFDa, & PFDa shifted out of window, samples not injected. am 8/11/17

Dataset: U:\Q4.PRO\results\170810M1\170810M2-CRV.qld

Last Altered: Friday, August 11, 2017 09:29:36 Pacific Daylight Time
Printed: Friday, August 11, 2017 09:32:45 Pacific Daylight Time

Method: U:\Q4.PRO\MethDB\PFAS_FULL_8-10-17.mdb 11 Aug 2017 08:55:25
Calibration: U:\Q4.PRO\CurveDB\C18_VAL-PFAS_Q4_8-10-17-FULL.cdb 11 Aug 2017 09:29:36

Compound name: PFBA
Coefficient of Determination: $R^2 = 0.999558$
Calibration curve: $-0.000132012 * x^2 + 1.09237 * x + 0.0597566$
Response type: Internal Std (Ref 28), Area * (IS Conc. / IS Area)
Curve type: 2nd Order, Origin: Include, Weighting: 1/x, Axis trans: None

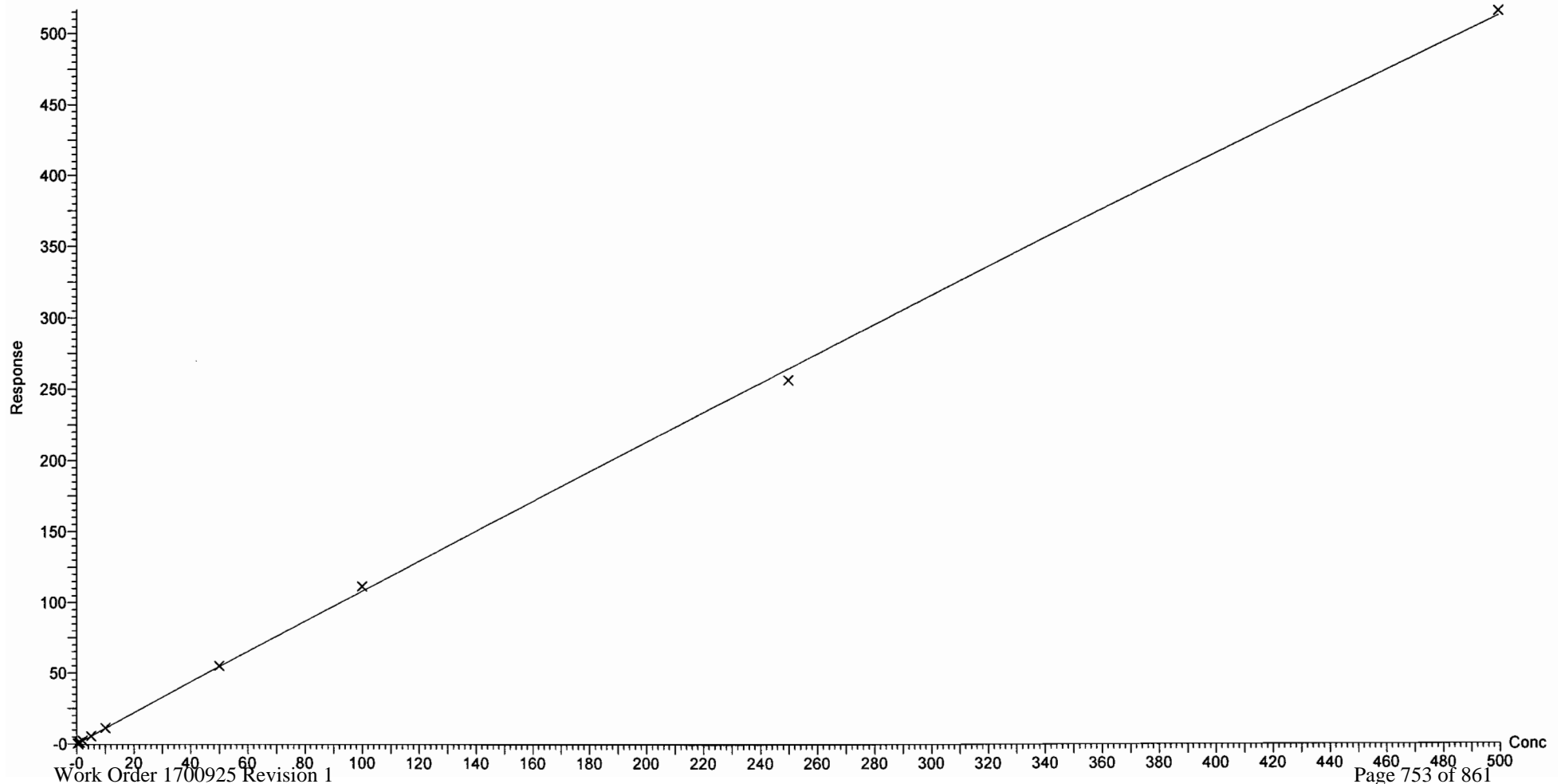

Dataset: U:\Q4.PRO\results\170810M1\170810M2-CRV.qld

Last Altered: Friday, August 11, 2017 09:29:36 Pacific Daylight Time

Printed: Friday, August 11, 2017 09:32:45 Pacific Daylight Time

Compound name: PFPeA

Correlation coefficient: $r = 0.999003$, $r^2 = 0.998007$

Calibration curve: $0.943317 * x + 0.117613$

Response type: Internal Std (Ref 29), Area * (IS Conc. / IS Area)

Curve type: Linear, Origin: Exclude, Weighting: 1/x, Axis trans: None

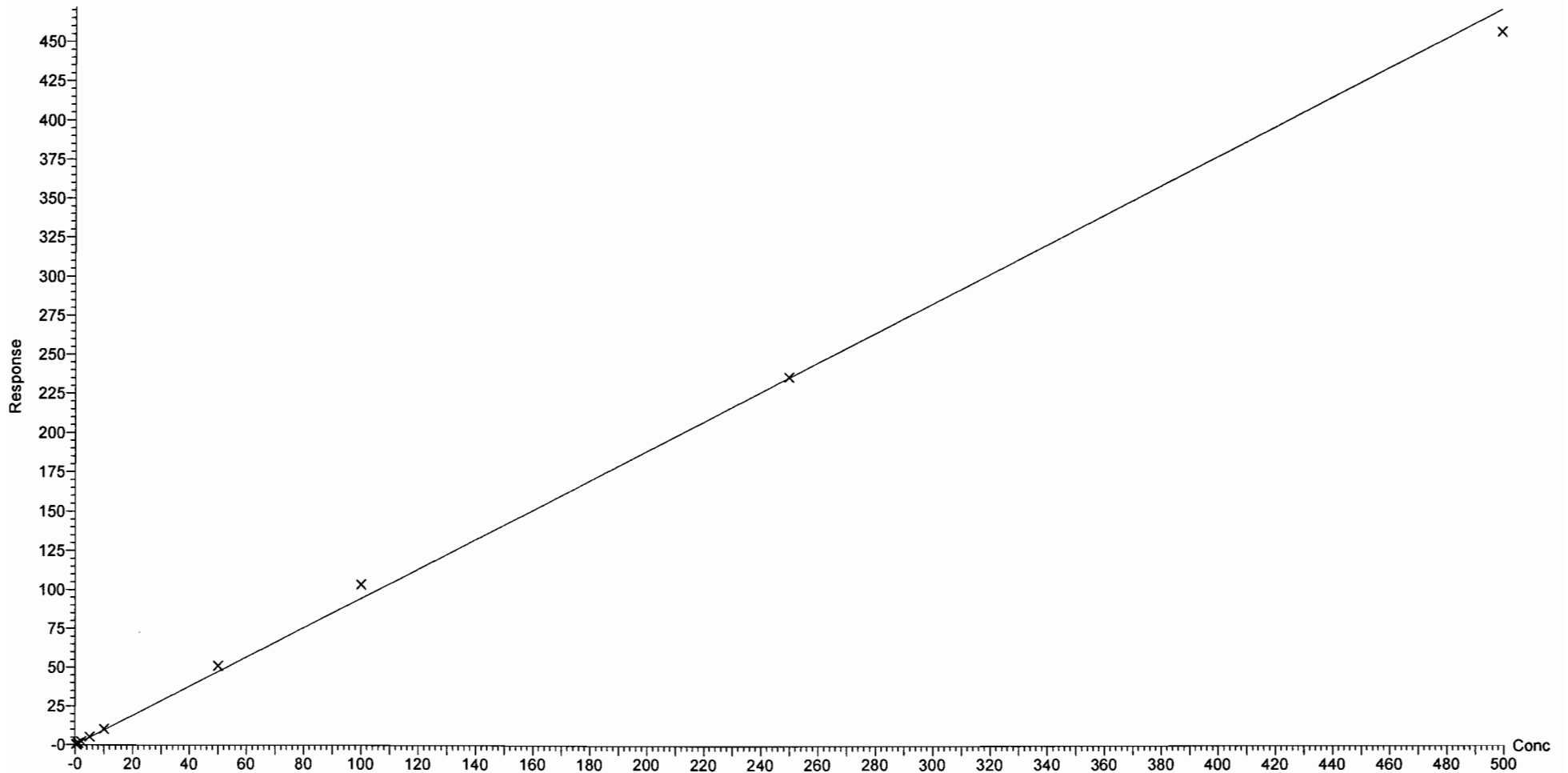

Dataset: U:\Q4.PRO\results\170810M1\170810M2-CRV.qld

Last Altered: Friday, August 11, 2017 09:29:36 Pacific Daylight Time

Printed: Friday, August 11, 2017 09:32:45 Pacific Daylight Time

Compound name: PFBS

Correlation coefficient: $r = 0.999068$, $r^2 = 0.998137$

Calibration curve: $1.7128 * x + 0.180452$

Response type: Internal Std (Ref 30), Area * (IS Conc. / IS Area)

Curve type: Linear, Origin: Exclude, Weighting: 1/x, Axis trans: None

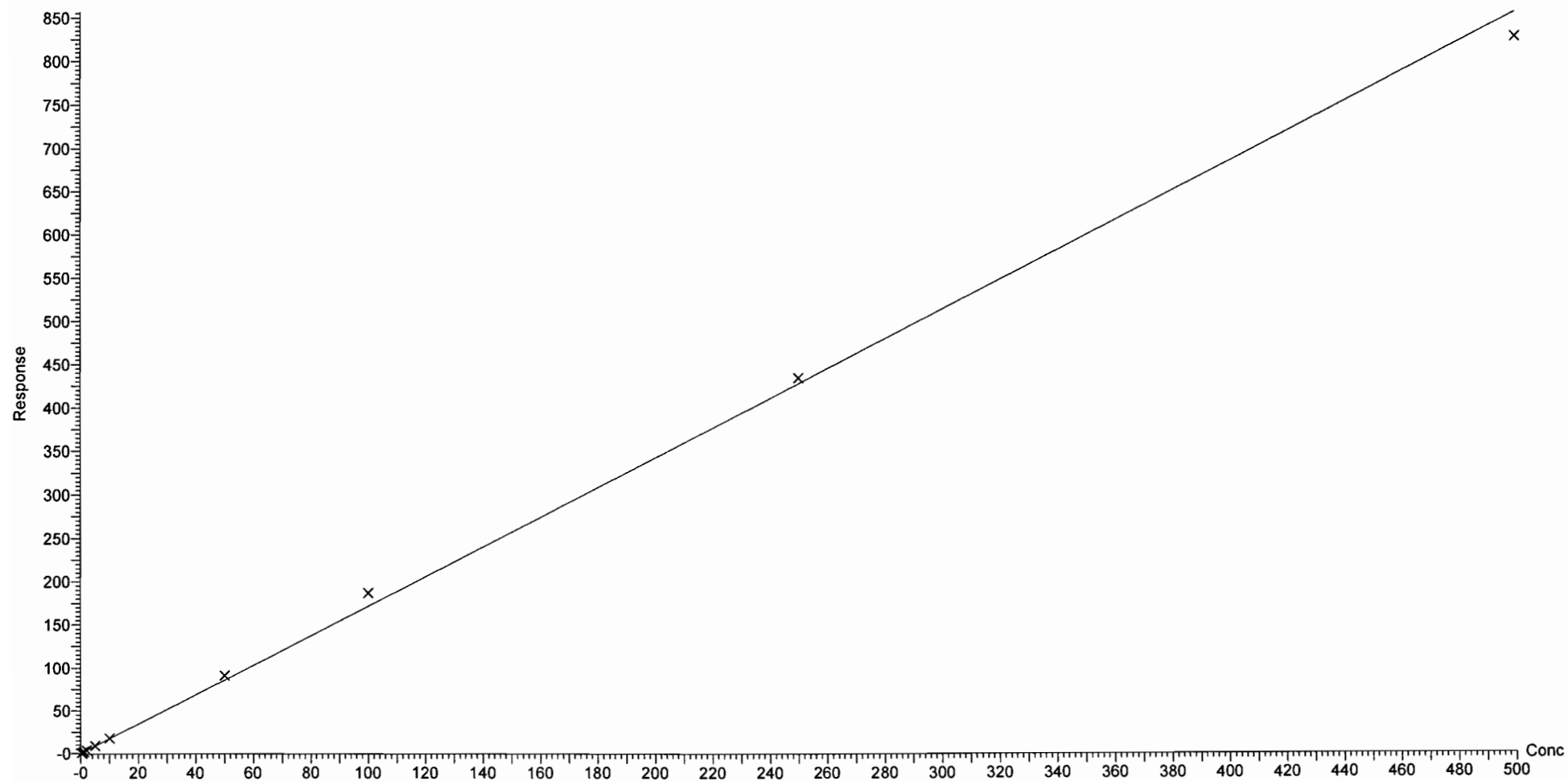

Dataset: U:\Q4.PRO\results\170810M1\170810M2-CRV.qld

Last Altered: Friday, August 11, 2017 09:29:36 Pacific Daylight Time

Printed: Friday, August 11, 2017 09:32:45 Pacific Daylight Time

Compound name: PFHxA

Correlation coefficient: $r = 0.997990$, $r^2 = 0.995984$

Calibration curve: $1.26213 * x + 0.638423$

Response type: Internal Std (Ref 31), Area * (IS Conc. / IS Area)

Curve type: Linear, Origin: Exclude, Weighting: 1/x, Axis trans: None

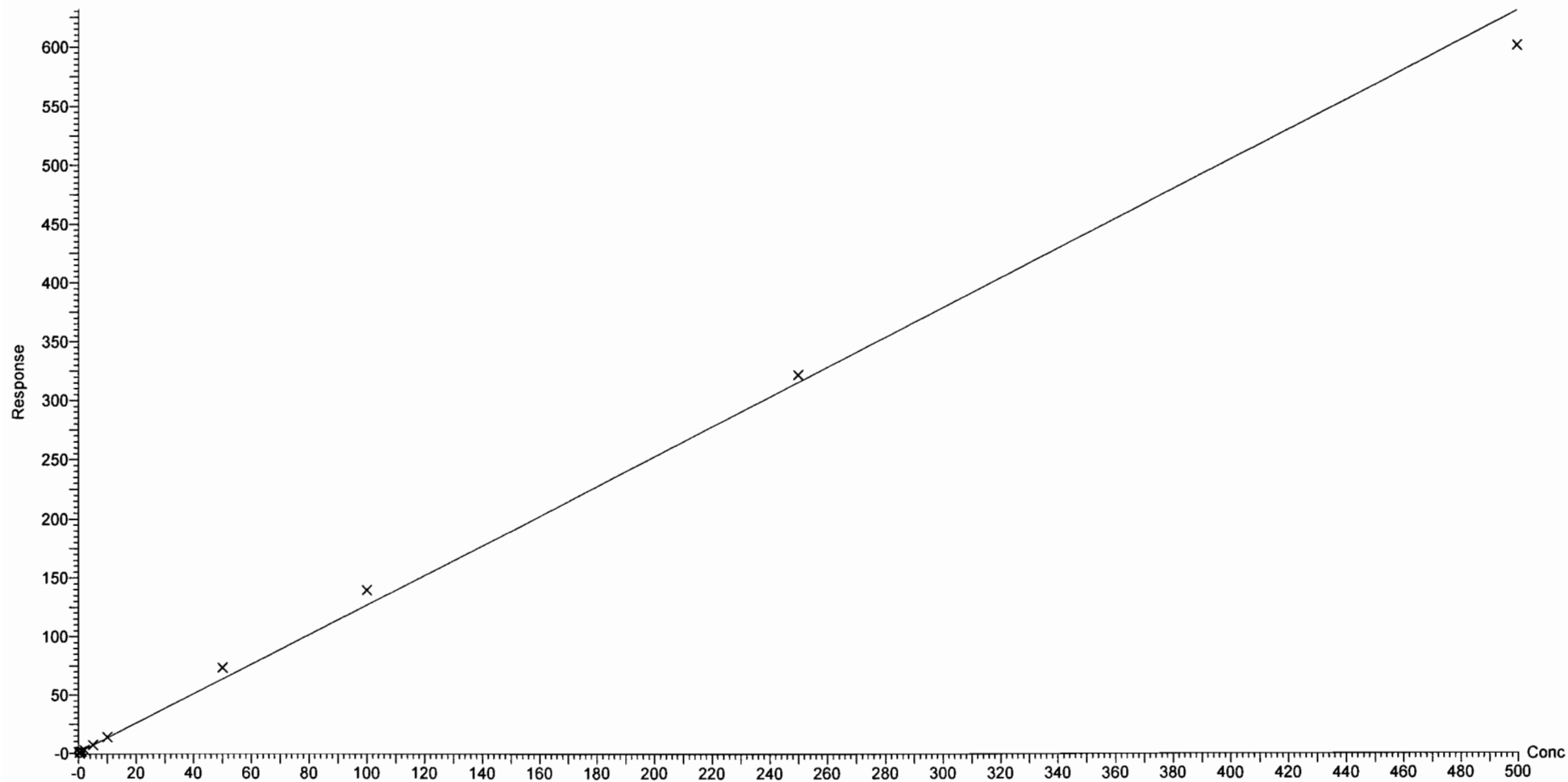

Dataset: U:\Q4.PRO\results\170810M1\170810M2-CRV.qld

Last Altered: Friday, August 11, 2017 09:29:36 Pacific Daylight Time

Printed: Friday, August 11, 2017 09:32:45 Pacific Daylight Time

Compound name: PFHpA

Correlation coefficient: $r = 0.998520$, $r^2 = 0.997041$

Calibration curve: $1.13042 * x + 0.520352$

Response type: Internal Std (Ref 32), Area * (IS Conc. / IS Area)

Curve type: Linear, Origin: Exclude, Weighting: 1/x, Axis trans: None

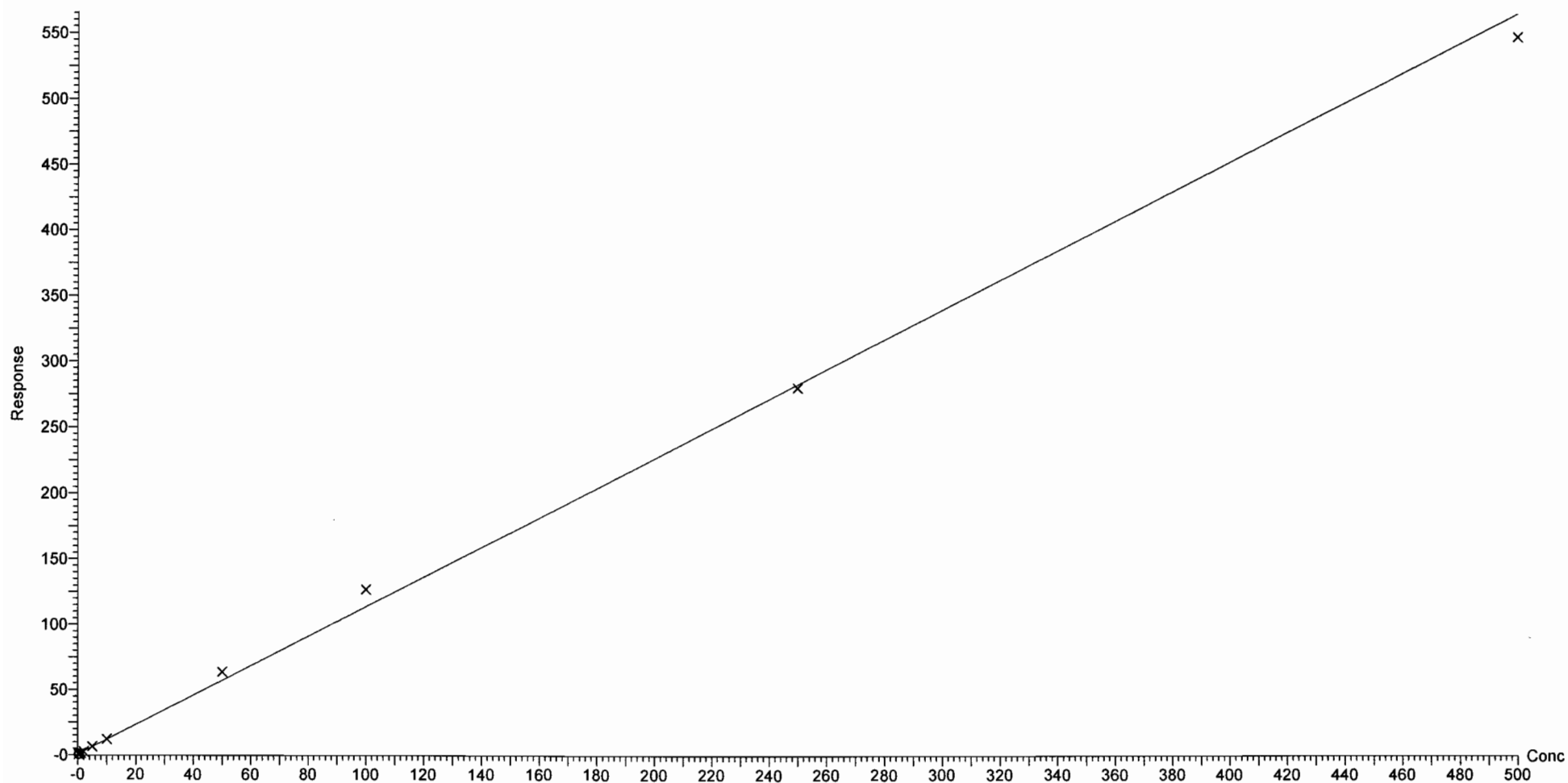

Dataset: U:\Q4.PRO\results\170810M1\170810M2-CRV.qld

Last Altered: Friday, August 11, 2017 09:29:36 Pacific Daylight Time
Printed: Friday, August 11, 2017 09:32:45 Pacific Daylight Time

Compound name: PFHxS
Coefficient of Determination: $R^2 = 0.999727$
Calibration curve: $-0.00059344 * x^2 + 1.77788 * x + -0.123769$
Response type: Internal Std (Ref 33), Area * (IS Conc. / IS Area)
Curve type: 2nd Order, Origin: Exclude, Weighting: 1/x, Axis trans: None

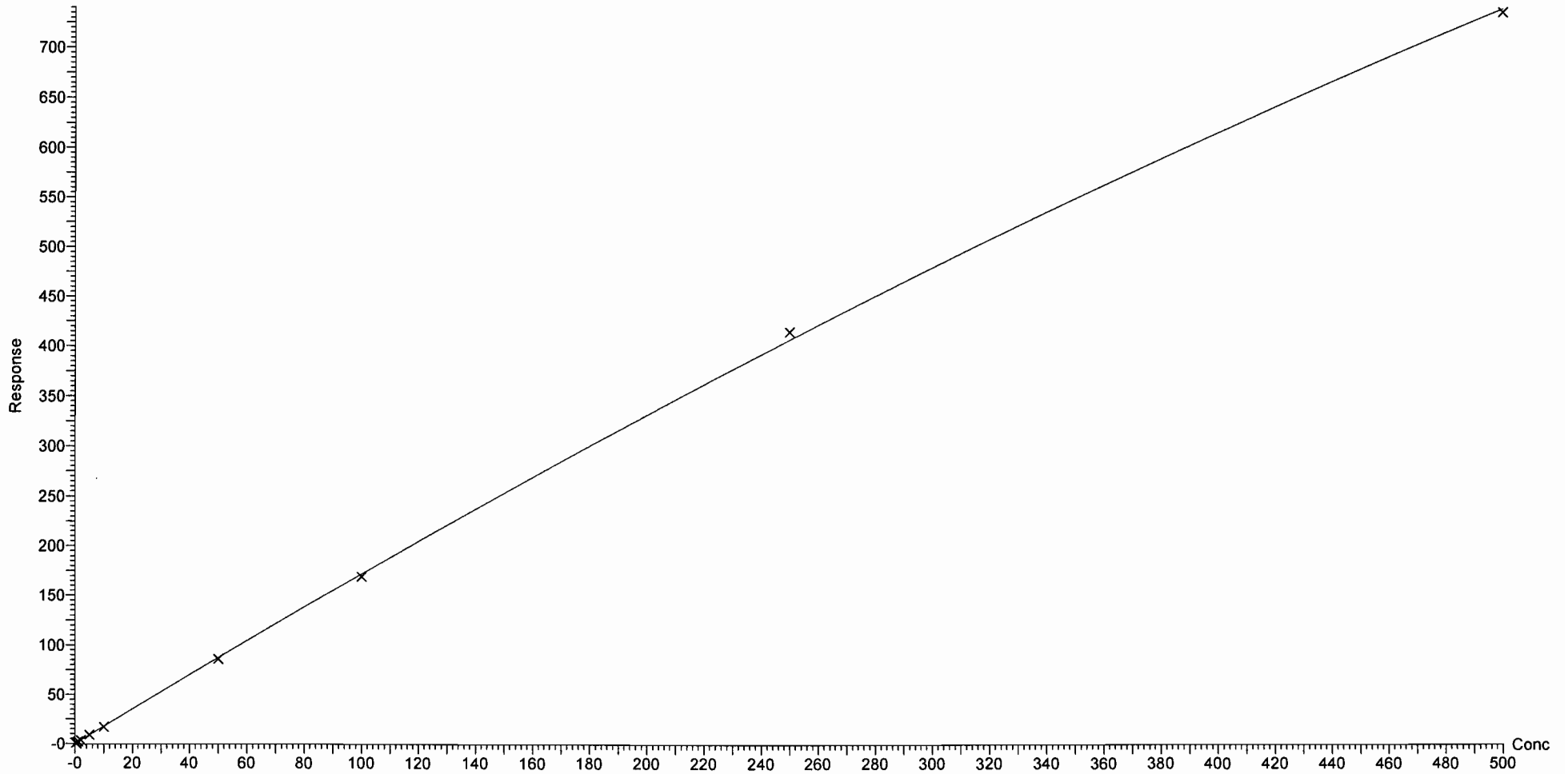

Dataset: U:\Q4.PRO\results\170810M1\170810M2-CRV.qld

Last Altered: Friday, August 11, 2017 09:29:36 Pacific Daylight Time

Printed: Friday, August 11, 2017 09:32:45 Pacific Daylight Time

Compound name: 6:2 FTS

Coefficient of Determination: $R^2 = 0.998948$

Calibration curve: $-0.00172688 * x^2 + 0.945449 * x + 0.0555048$

Response type: Internal Std (Ref 34), Area * (IS Conc. / IS Area)

Curve type: 2nd Order, Origin: Exclude, Weighting: 1/x, Axis trans: None

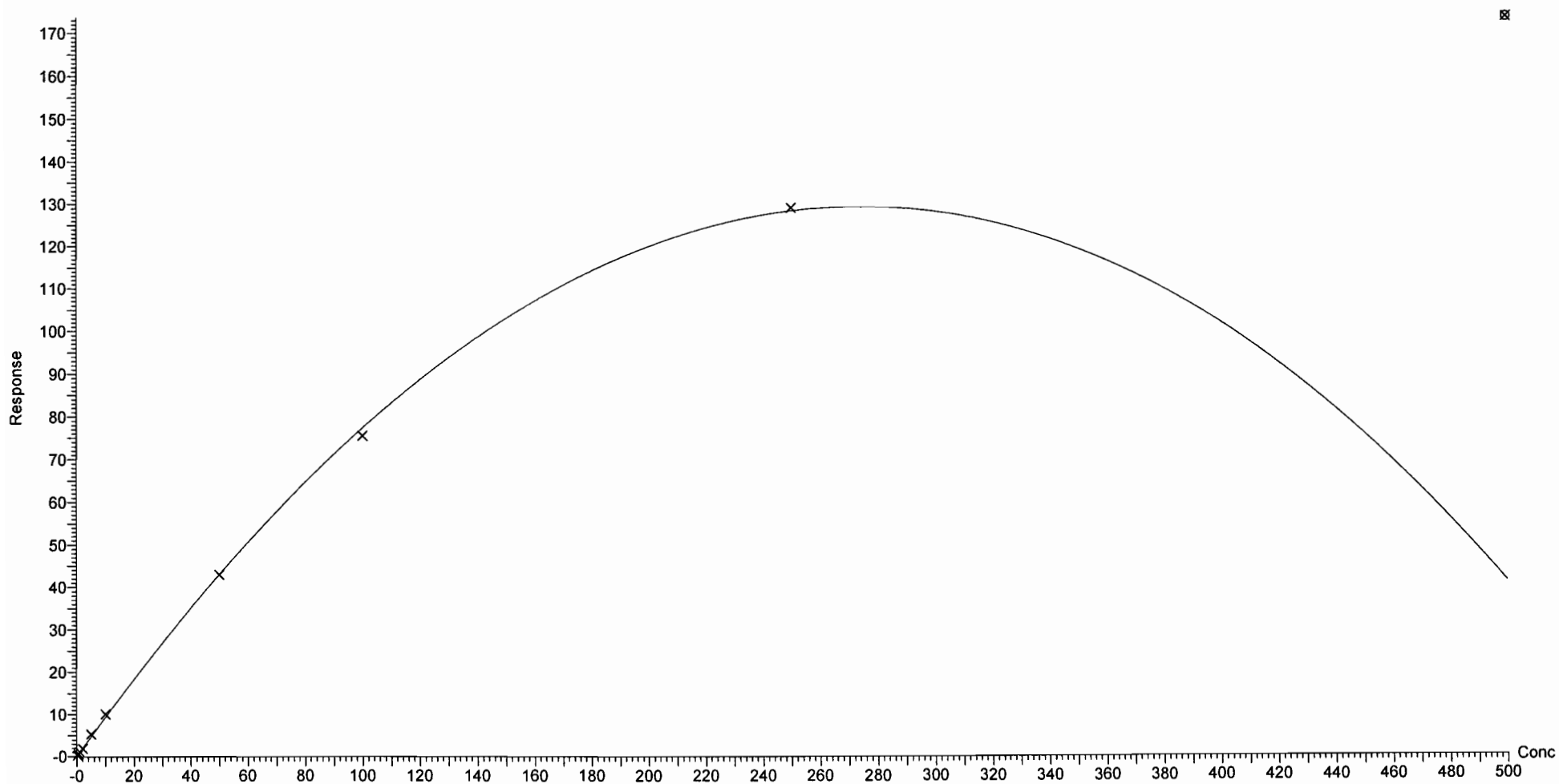

Dataset: U:\Q4.PRO\results\170810M1\170810M2-CRV.qld

Last Altered: Friday, August 11, 2017 09:29:36 Pacific Daylight Time
Printed: Friday, August 11, 2017 09:32:45 Pacific Daylight Time

Compound name: PFOA
Correlation coefficient: $r = 0.999304$, $r^2 = 0.998608$
Calibration curve: $0.980416 * x + 0.151461$
Response type: Internal Std (Ref 35), Area * (IS Conc. / IS Area)
Curve type: Linear, Origin: Exclude, Weighting: 1/x, Axis trans: None

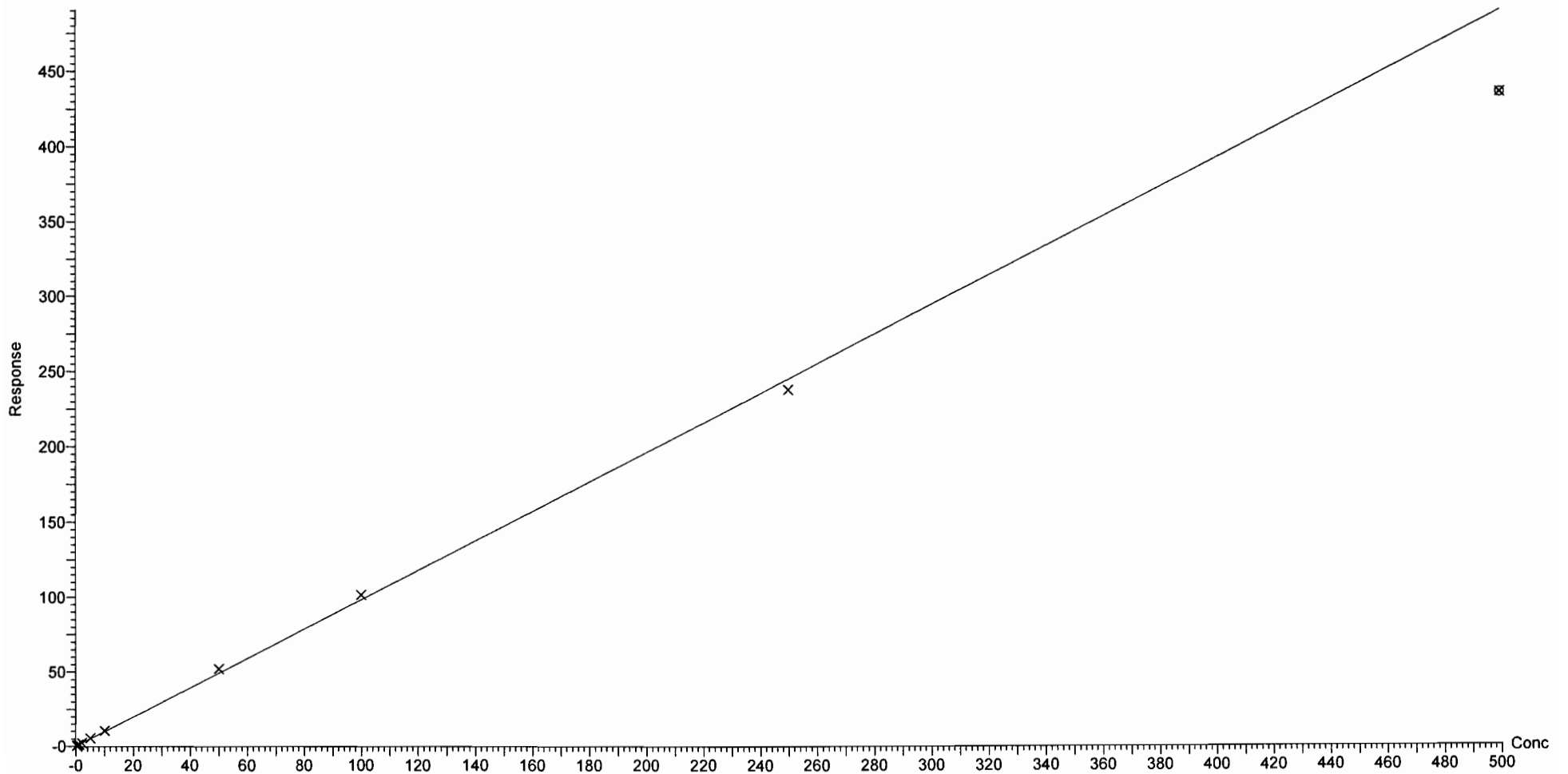

Vista Analytical Laboratory Q1

Dataset: U:\Q4.PRO\results\170810M1\170810M2-CRV.qld

Last Altered: Friday, August 11, 2017 09:29:36 Pacific Daylight Time

Printed: Friday, August 11, 2017 09:32:45 Pacific Daylight Time

Compound name: PFHpS

Correlation coefficient: $r = 0.995991$, $r^2 = 0.991997$

Calibration curve: $0.0786311 * x + 0.00779766$

Response type: Internal Std (Ref 35), Area * (IS Conc. / IS Area)

Curve type: Linear, Origin: Include, Weighting: 1/x, Axis trans: None

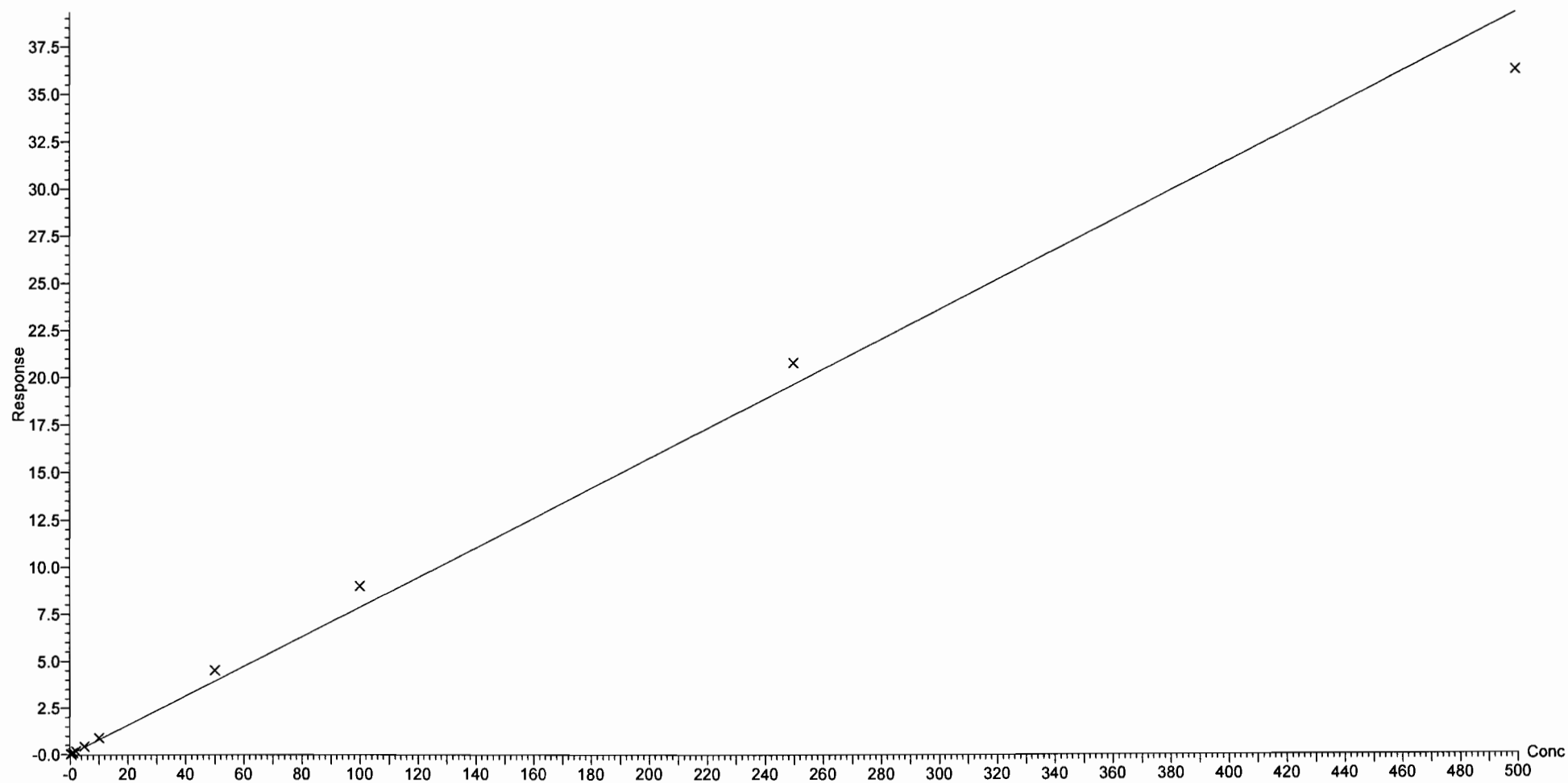

Dataset: U:\Q4.PRO\results\170810M1\170810M2-CRV.qld

Last Altered: Friday, August 11, 2017 09:29:36 Pacific Daylight Time

Printed: Friday, August 11, 2017 09:32:45 Pacific Daylight Time

Compound name: PFNA

Correlation coefficient: $r = 0.998366$, $r^2 = 0.996735$

Calibration curve: $0.979826 * x + 0.513479$

Response type: Internal Std (Ref 36), Area * (IS Conc. / IS Area)

Curve type: Linear, Origin: Exclude, Weighting: 1/x, Axis trans: None

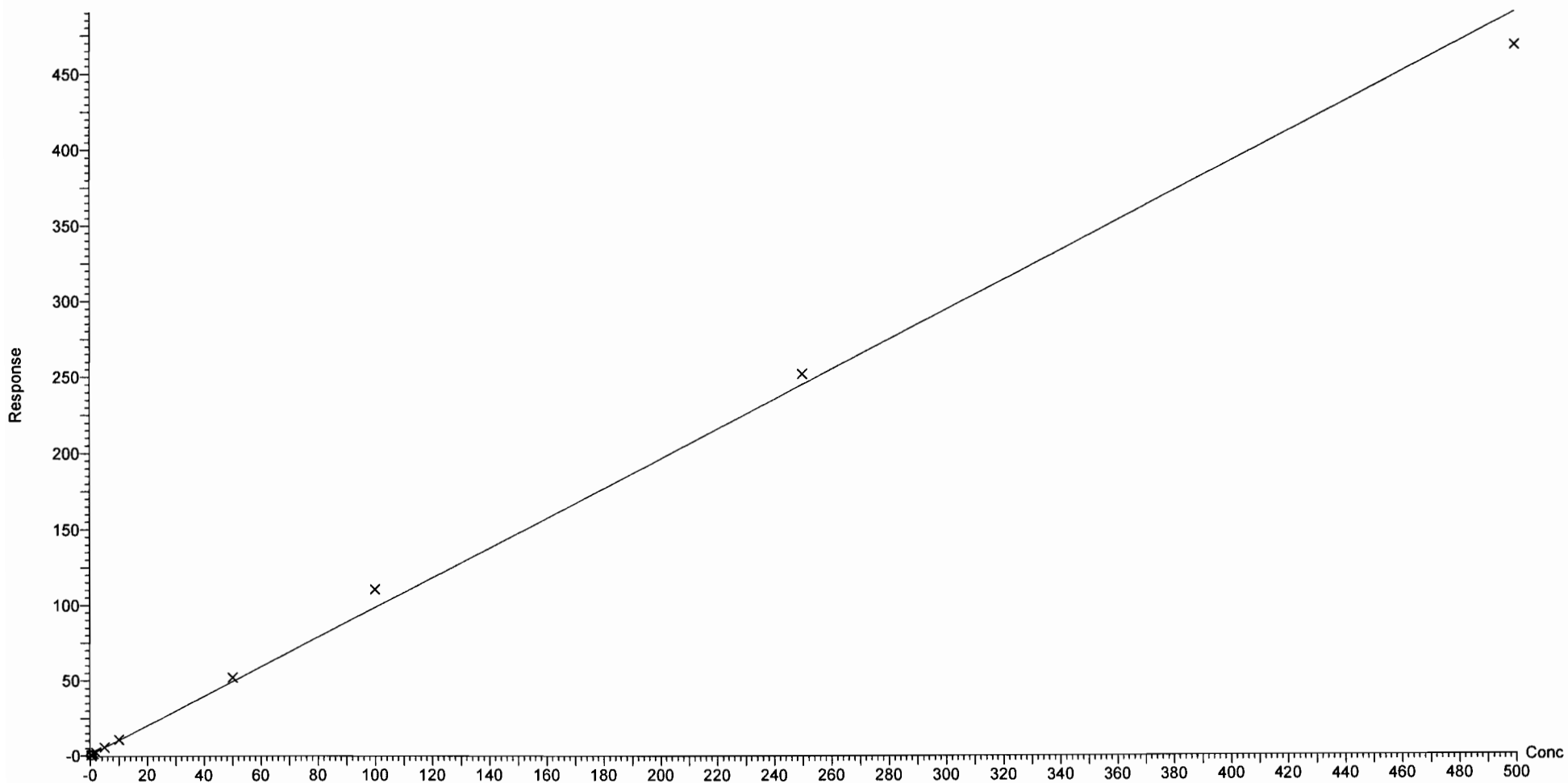

Dataset: U:\Q4.PRO\results\170810M1\170810M2-CRV.qld

Last Altered: Friday, August 11, 2017 09:29:36 Pacific Daylight Time

Printed: Friday, August 11, 2017 09:32:45 Pacific Daylight Time

Compound name: PFOSA

Correlation coefficient: $r = 0.999155$, $r^2 = 0.998311$

Calibration curve: $1.04987 * x + 0.0313857$

Response type: Internal Std (Ref 37), Area * (IS Conc. / IS Area)

Curve type: Linear, Origin: Exclude, Weighting: 1/x, Axis trans: None

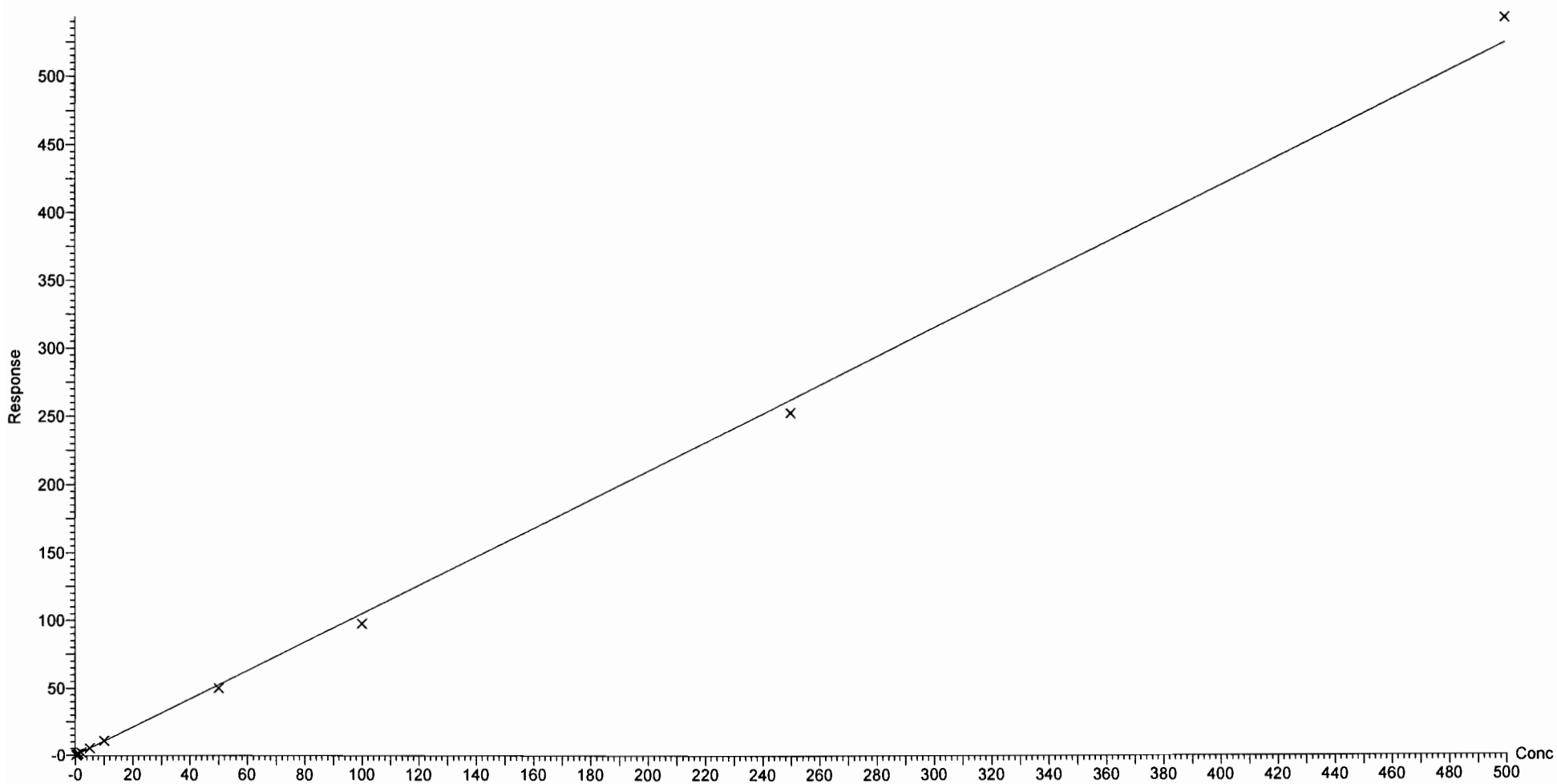

Dataset: U:\Q4.PRO\results\170810M1\170810M2-CRV.qld

Last Altered: Friday, August 11, 2017 09:29:36 Pacific Daylight Time

Printed: Friday, August 11, 2017 09:32:45 Pacific Daylight Time

Compound name: PFOS

Coefficient of Determination: $R^2 = 0.999791$

Calibration curve: $-0.000252174 * x^2 + 1.06922 * x + -0.0396957$

Response type: Internal Std (Ref 38), Area * (IS Conc. / IS Area)

Curve type: 2nd Order, Origin: Include, Weighting: 1/x, Axis trans: None

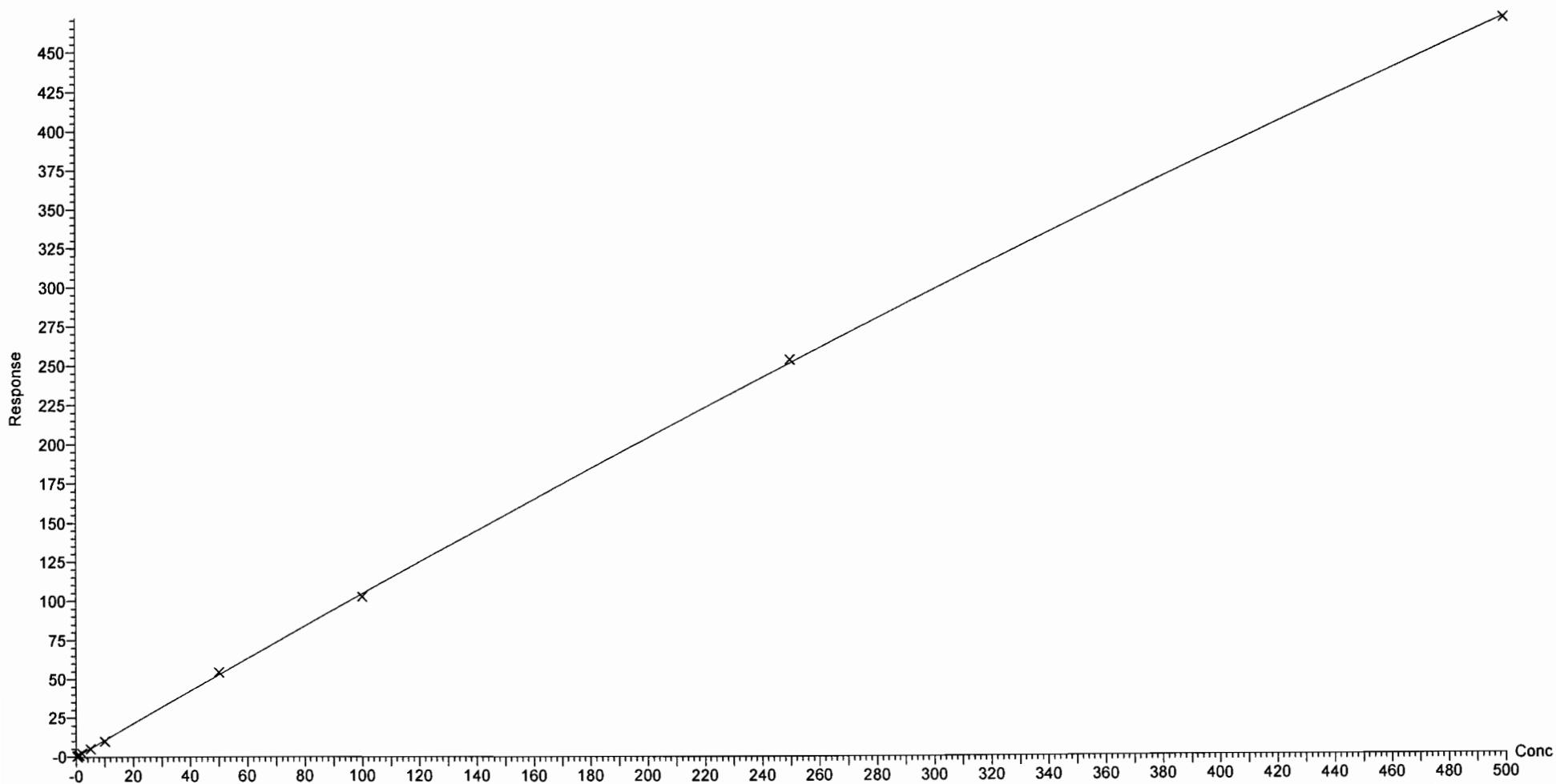

Dataset: U:\Q4.PRO\results\170810M1\170810M2-CRV.qld

Last Altered: Friday, August 11, 2017 09:29:36 Pacific Daylight Time
Printed: Friday, August 11, 2017 09:32:45 Pacific Daylight Time

Compound name: PFDA
Correlation coefficient: $r = 0.999612$, $r^2 = 0.999225$
Calibration curve: $1.13105 * x + 0.115427$
Response type: Internal Std (Ref 39), Area * (IS Conc. / IS Area)
Curve type: Linear, Origin: Exclude, Weighting: 1/x, Axis trans: None

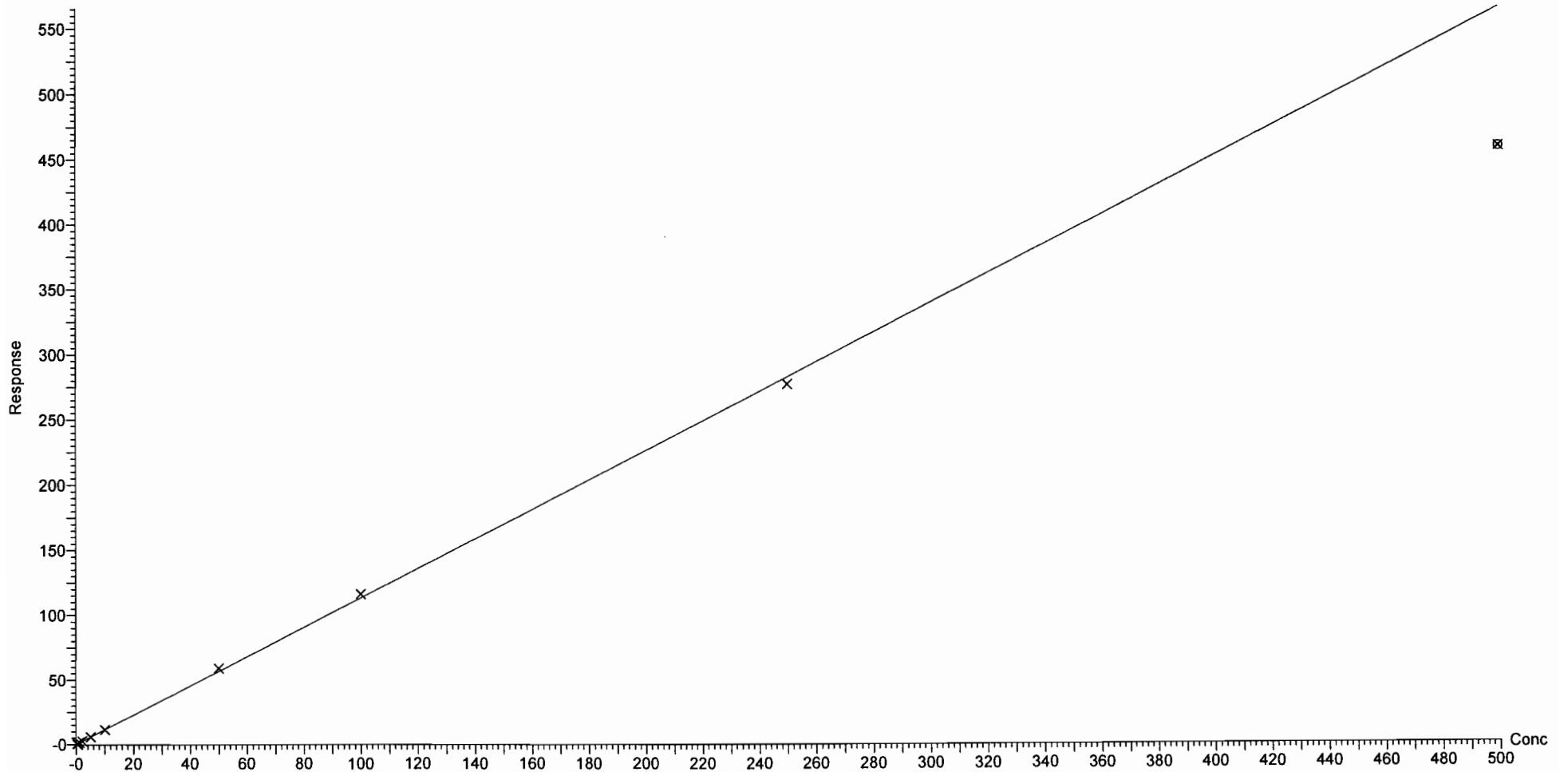

Dataset: U:\Q4.PRO\results\170810M1\170810M2-CRV.qld

Last Altered: Friday, August 11, 2017 09:29:36 Pacific Daylight Time

Printed: Friday, August 11, 2017 09:32:45 Pacific Daylight Time

Compound name: 8:2 FTS

Coefficient of Determination: $R^2 = 0.997950$

Calibration curve: $-0.00480406 * x^2 + 1.4337 * x + -0.0133124$

Response type: Internal Std (Ref 40), Area * (IS Conc. / IS Area)

Curve type: 2nd Order, Origin: Include, Weighting: 1/x, Axis trans: None

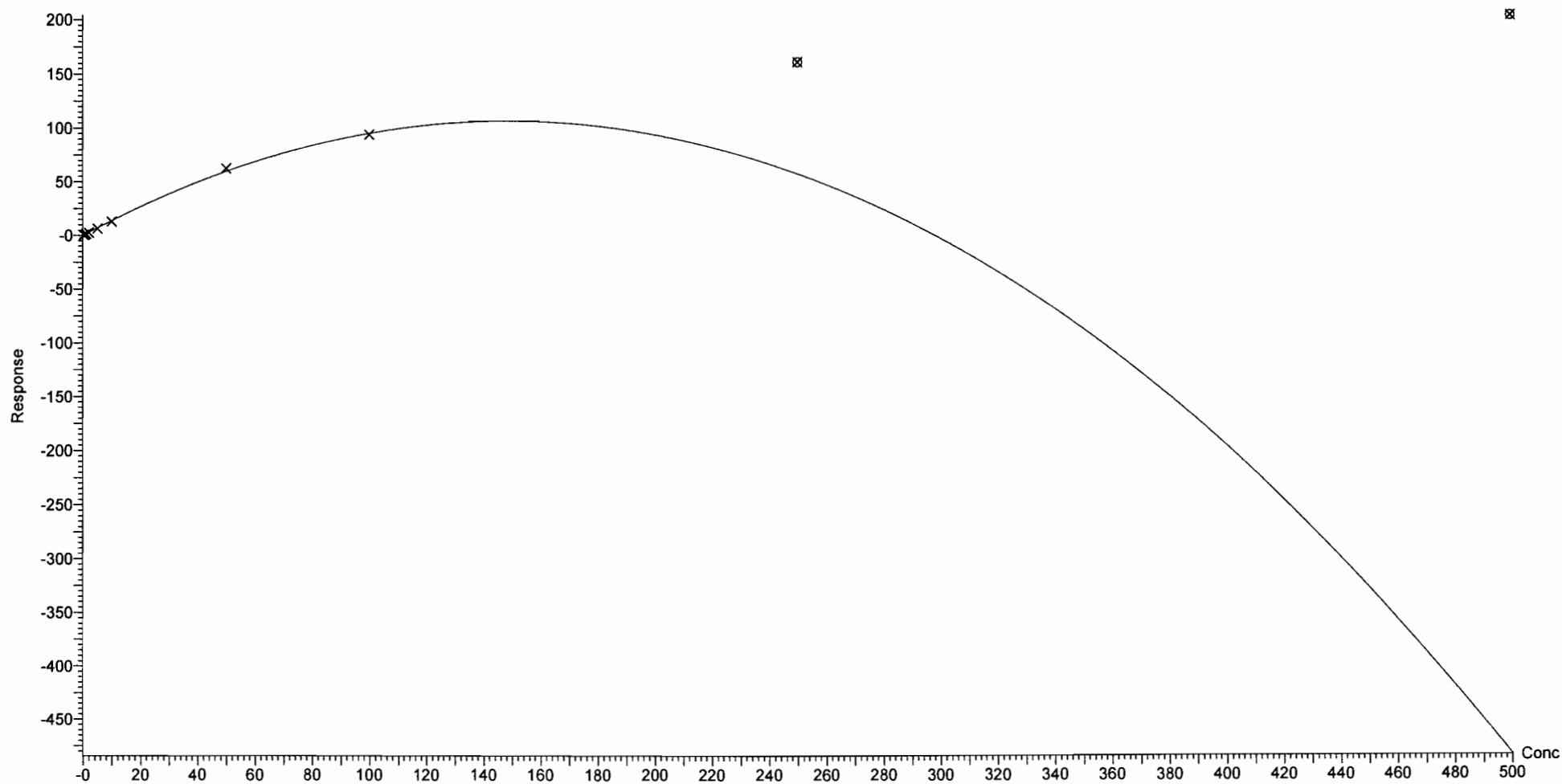

Dataset: U:\Q4.PRO\results\170810M1\170810M2-CRV.qld

Last Altered: Friday, August 11, 2017 09:29:36 Pacific Daylight Time

Printed: Friday, August 11, 2017 09:32:45 Pacific Daylight Time

Compound name: N-MeFOSAA

Coefficient of Determination: $R^2 = 0.999893$

Calibration curve: $-0.00750568 * x^2 + 19.4398 * x + -0.45786$

Response type: Internal Std (Ref 41), Area * (IS Conc. / IS Area)

Curve type: 2nd Order, Origin: Exclude, Weighting: 1/x, Axis trans: None

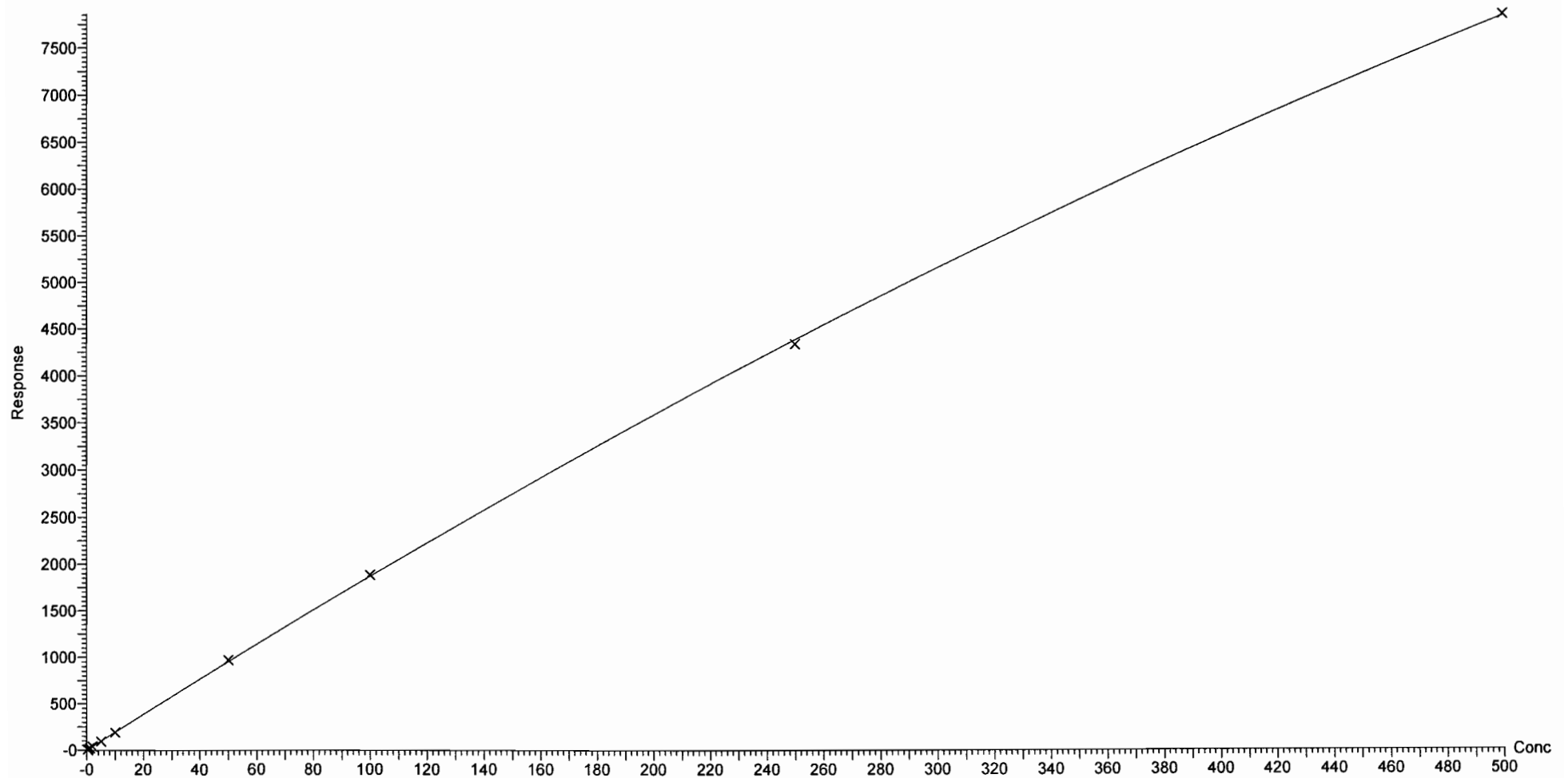

Dataset: U:\Q4.PRO\results\170810M1\170810M2-CRV.qld

Last Altered: Friday, August 11, 2017 09:29:36 Pacific Daylight Time

Printed: Friday, August 11, 2017 09:32:45 Pacific Daylight Time

Compound name: N-EtFOSAA

Coefficient of Determination: $R^2 = 0.999638$

Calibration curve: $-0.00353476 * x^2 + 15.6313 * x + 0.651764$

Response type: Internal Std (Ref 42), Area * (IS Conc. / IS Area)

Curve type: 2nd Order, Origin: Include, Weighting: 1/x, Axis trans: None

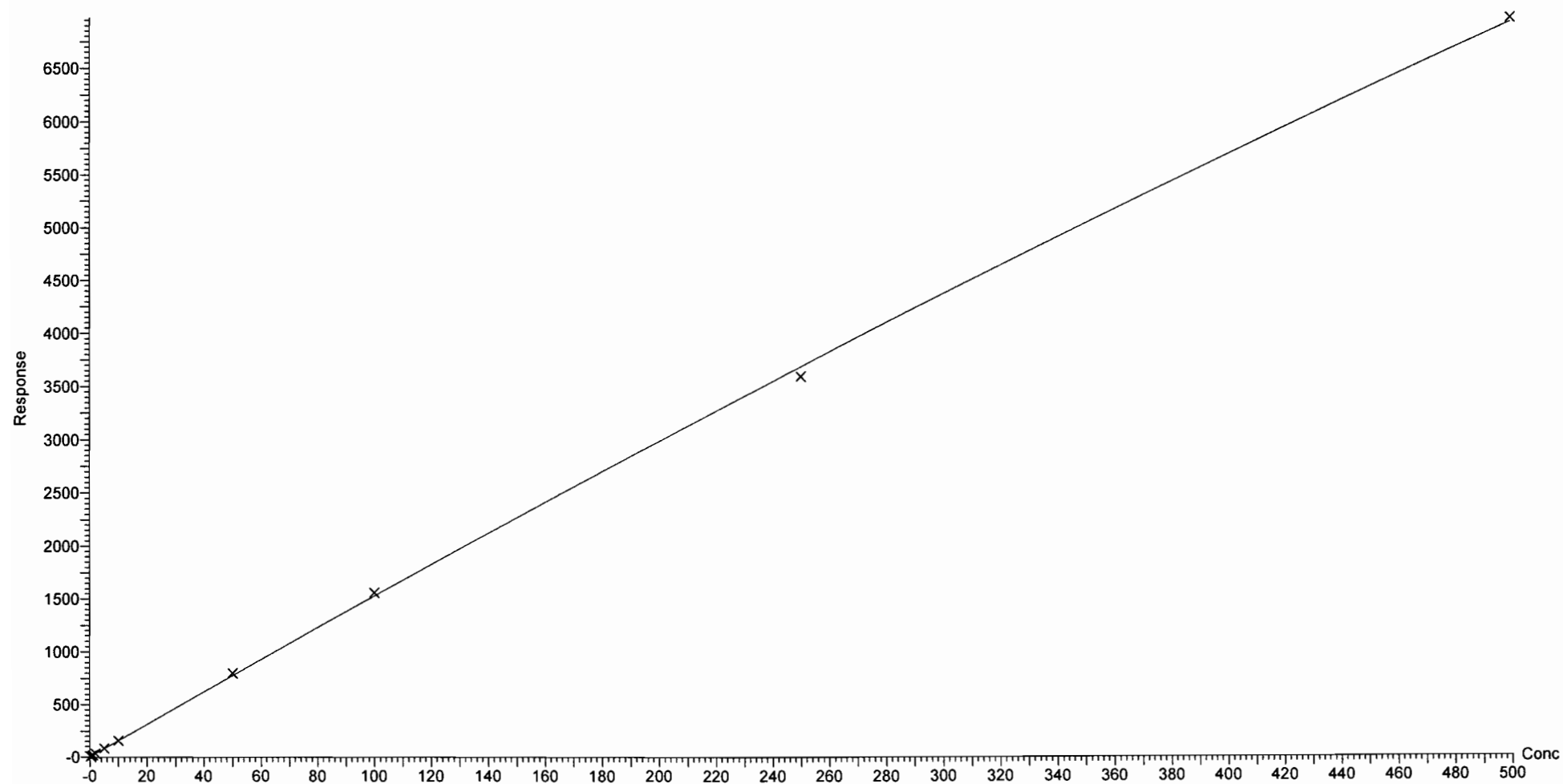

Dataset: U:\Q4.PRO\results\170810M1\170810M2-CRV.qld

Last Altered: Friday, August 11, 2017 09:29:36 Pacific Daylight Time

Printed: Friday, August 11, 2017 09:32:45 Pacific Daylight Time

Compound name: PFUnA

Coefficient of Determination: $R^2 = 0.995537$

Calibration curve: $-0.000304422 * x^2 + 0.810482 * x + 0.0887281$

Response type: Internal Std (Ref 43), Area * (IS Conc. / IS Area)

Curve type: 2nd Order, Origin: Exclude, Weighting: 1/x, Axis trans: None

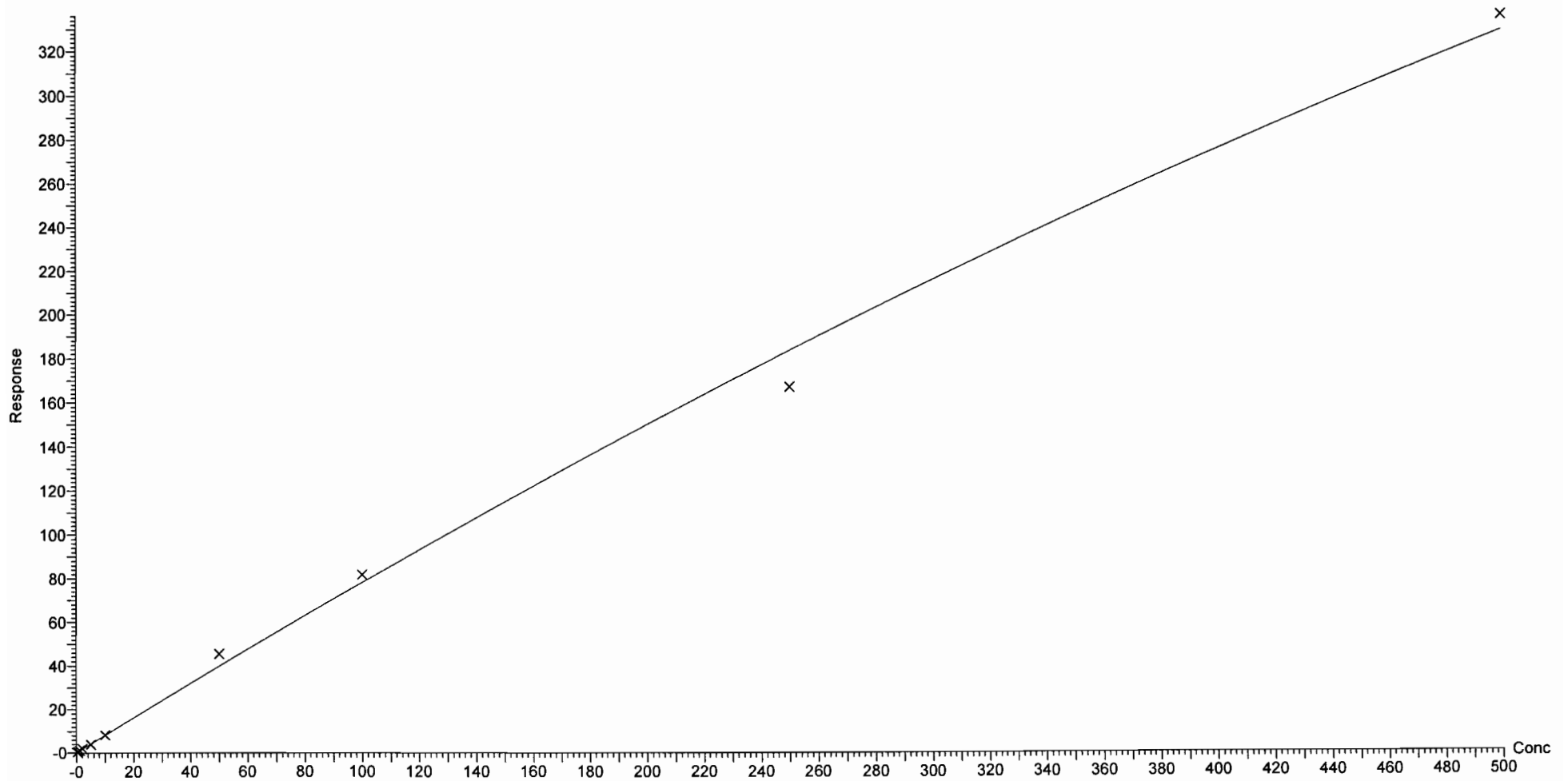

Dataset: U:\Q4.PRO\results\170810M1\170810M2-CRV.qld

Last Altered: Friday, August 11, 2017 09:29:36 Pacific Daylight Time
Printed: Friday, August 11, 2017 09:32:45 Pacific Daylight Time

Compound name: PFDS
Coefficient of Determination: $R^2 = 0.992589$
Calibration curve: $-4.87611e-005 * x^2 + 0.0819404 * x + 0.0113831$
Response type: Internal Std (Ref 43), Area * (IS Conc. / IS Area)
Curve type: 2nd Order, Origin: Exclude, Weighting: 1/x, Axis trans: None

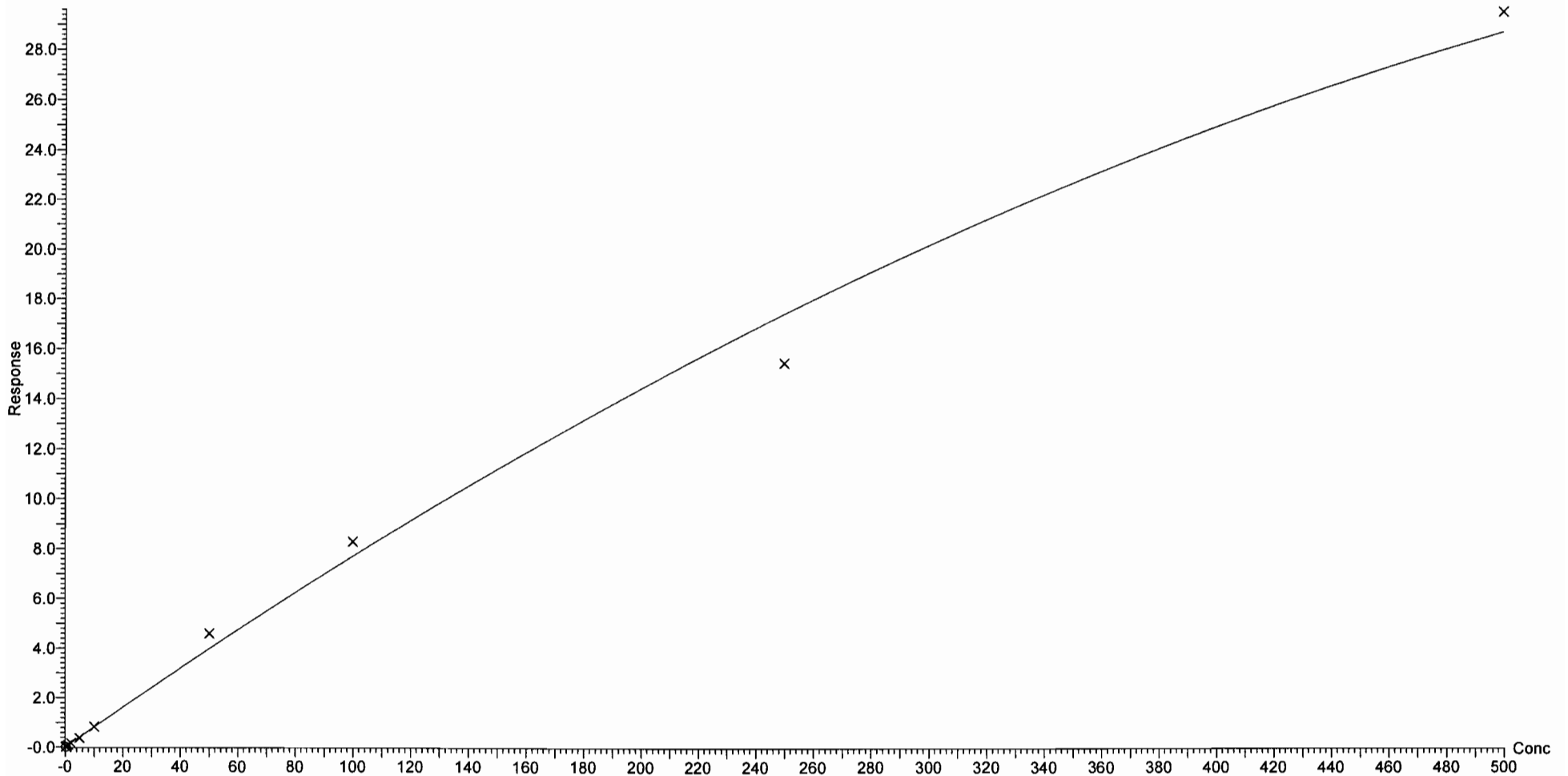

Dataset: U:\Q4.PRO\results\170810M1\170810M2-CRV.qld

Last Altered: Friday, August 11, 2017 09:29:36 Pacific Daylight Time
Printed: Friday, August 11, 2017 09:32:45 Pacific Daylight Time

Compound name: PFDoA
Coefficient of Determination: $R^2 = 0.999746$
Calibration curve: $-0.000238279 * x^2 + 0.835861 * x + 0.0431344$
Response type: Internal Std (Ref 44), Area * (IS Conc. / IS Area)
Curve type: 2nd Order, Origin: Exclude, Weighting: 1/x, Axis trans: None

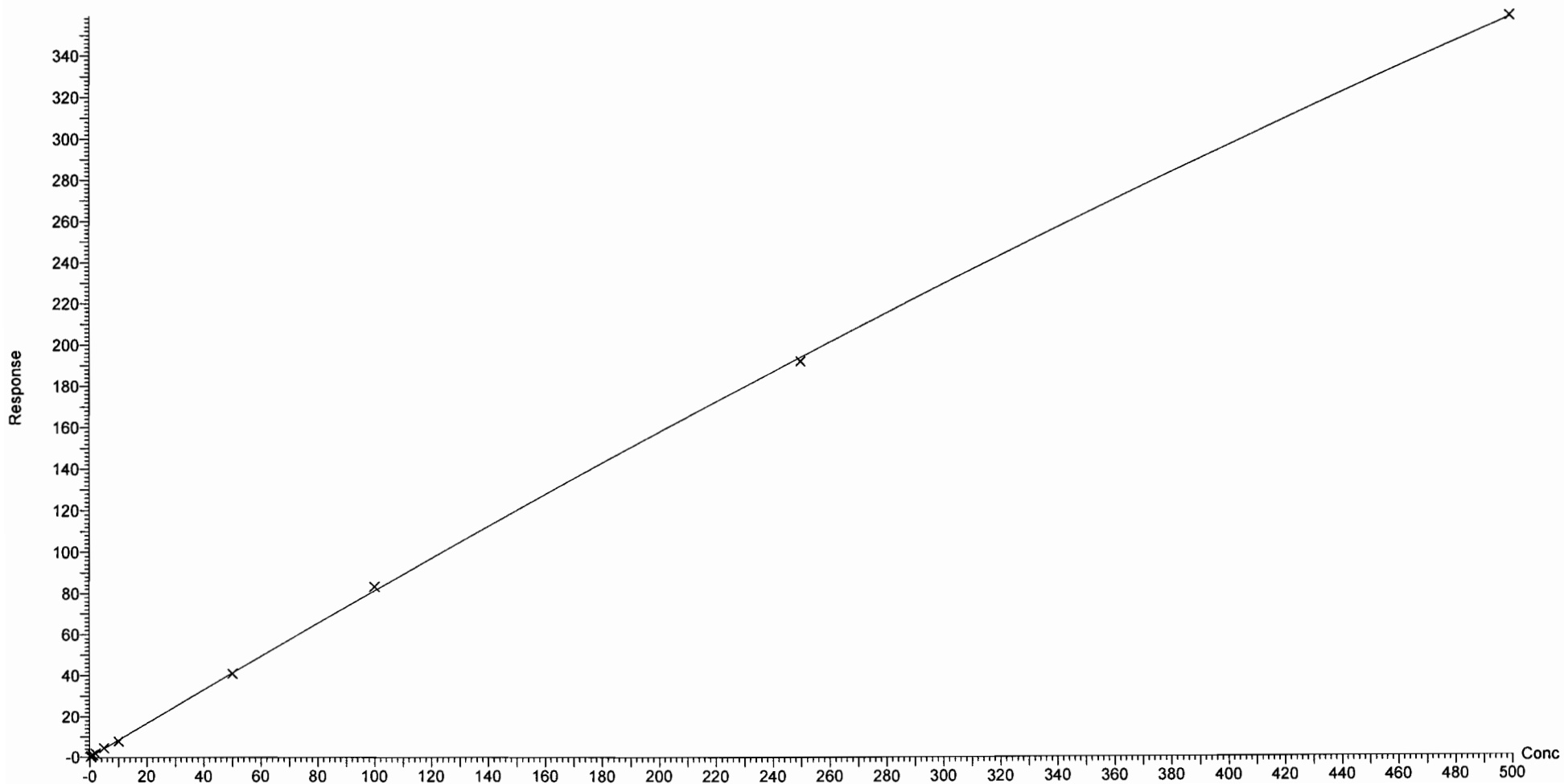

Vista Analytical Laboratory Q1

Dataset: U:\Q4.PRO\results\170810M1\170810M2-CRV.qld

Last Altered: Friday, August 11, 2017 09:29:36 Pacific Daylight Time

Printed: Friday, August 11, 2017 09:32:45 Pacific Daylight Time

Compound name: N-MeFOSA

Correlation coefficient: $r = 0.995786$, $r^2 = 0.991590$

Calibration curve: $0.878916 * x + 0.777845$

Response type: Internal Std (Ref 45), Area * (IS Conc. / IS Area)

Curve type: Linear, Origin: Include, Weighting: 1/x, Axis trans: None

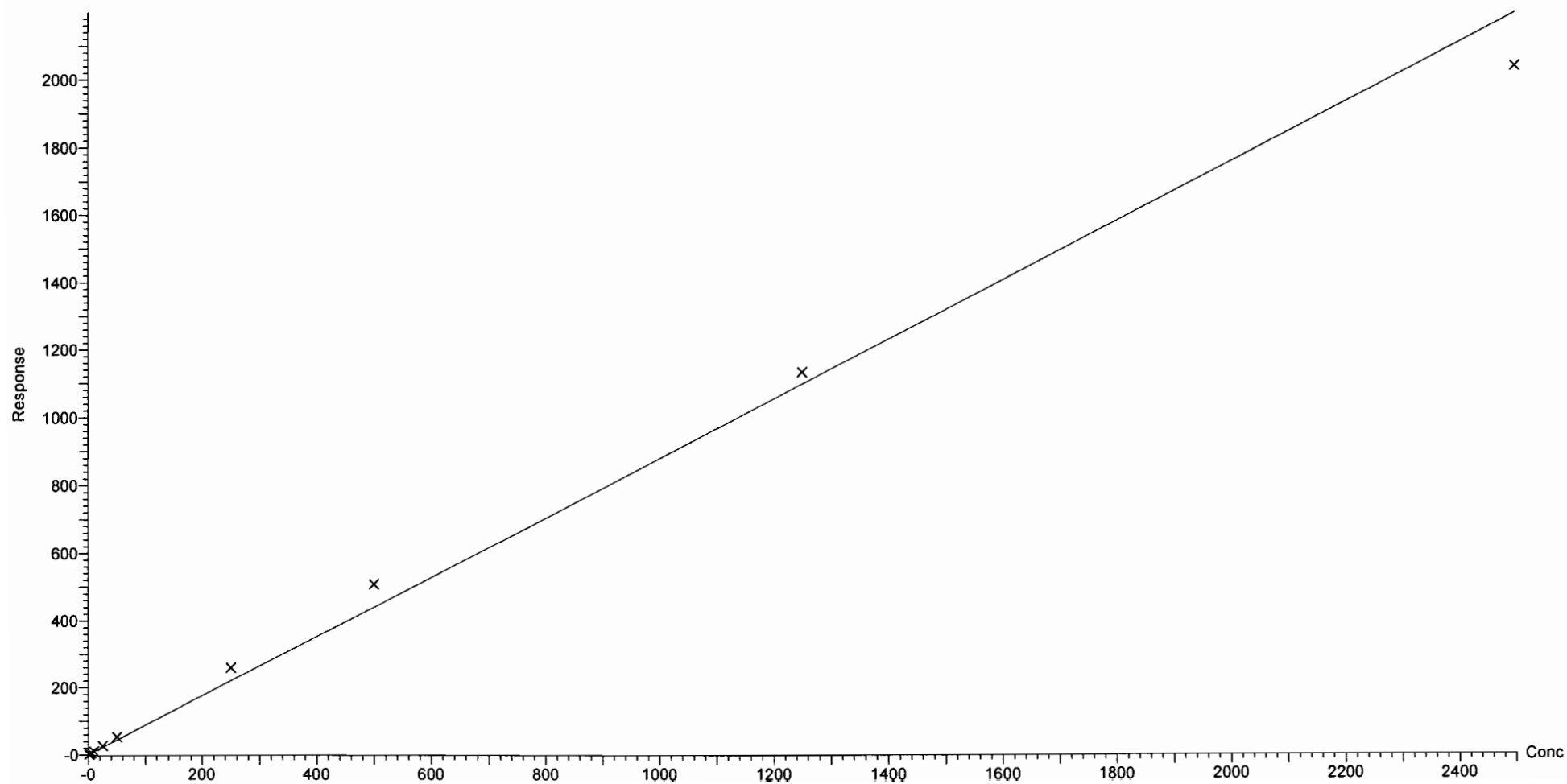

Dataset: U:\Q4.PRO\results\170810M1\170810M2-CRV.qld

Last Altered: Friday, August 11, 2017 09:29:36 Pacific Daylight Time

Printed: Friday, August 11, 2017 09:32:45 Pacific Daylight Time

Compound name: PFTrDA

Correlation coefficient: $r = 0.999754$, $r^2 = 0.999507$

Calibration curve: $10.0213 * x + 1.2331$

Response type: Internal Std (Ref 44), Area * (IS Conc. / IS Area)

Curve type: Linear, Origin: Exclude, Weighting: 1/x, Axis trans: None

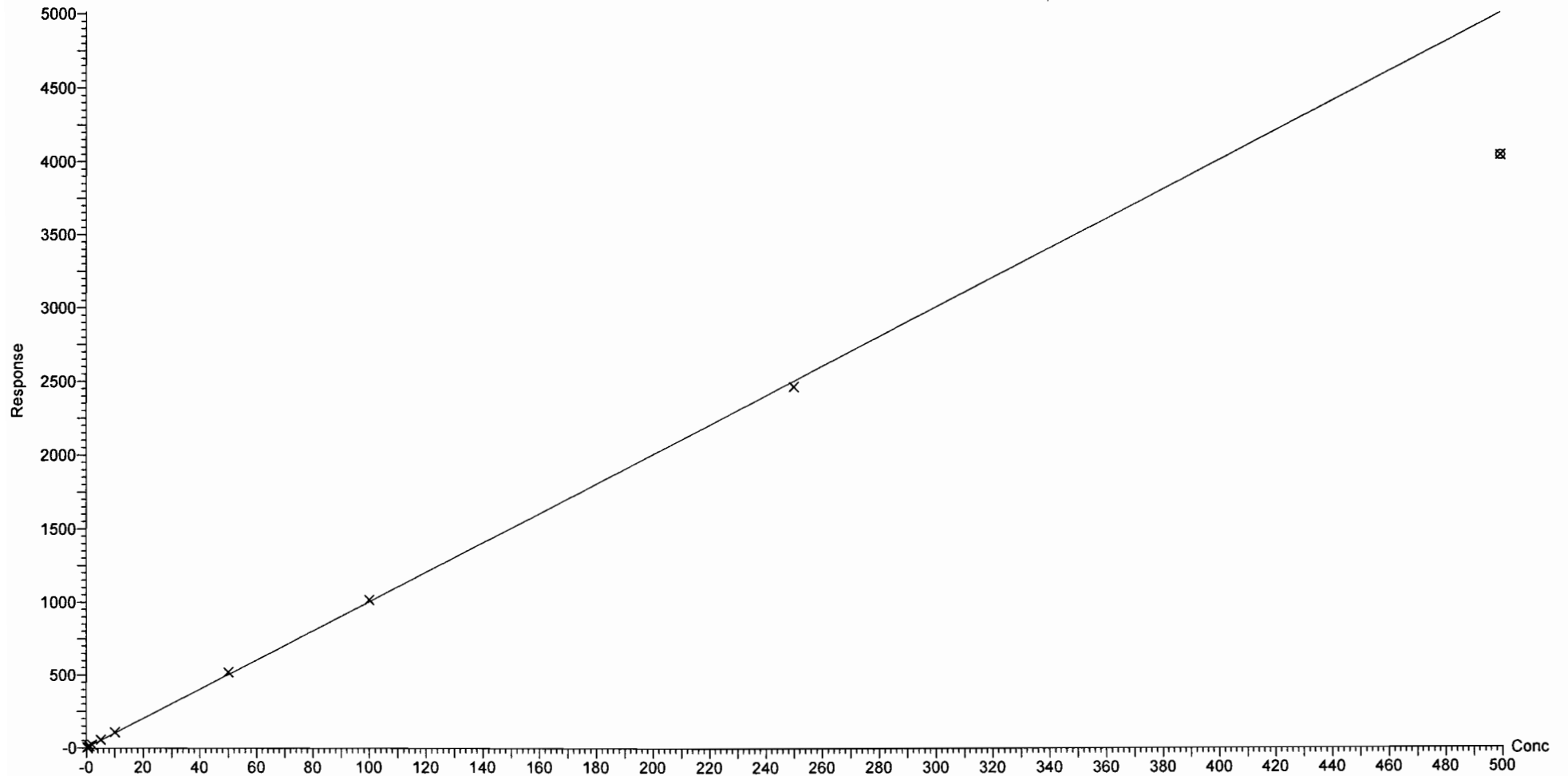

Dataset: U:\Q4.PRO\results\170810M1\170810M2-CRV.qld

Last Altered: Friday, August 11, 2017 09:29:36 Pacific Daylight Time

Printed: Friday, August 11, 2017 09:32:45 Pacific Daylight Time

Compound name: PFTeDA

Coefficient of Determination: $R^2 = 0.999640$

Calibration curve: $-0.000533447 * x^2 + 1.13867 * x + 0.107998$

Response type: Internal Std (Ref 46), Area * (IS Conc. / IS Area)

Curve type: 2nd Order, Origin: Exclude, Weighting: 1/x, Axis trans: None

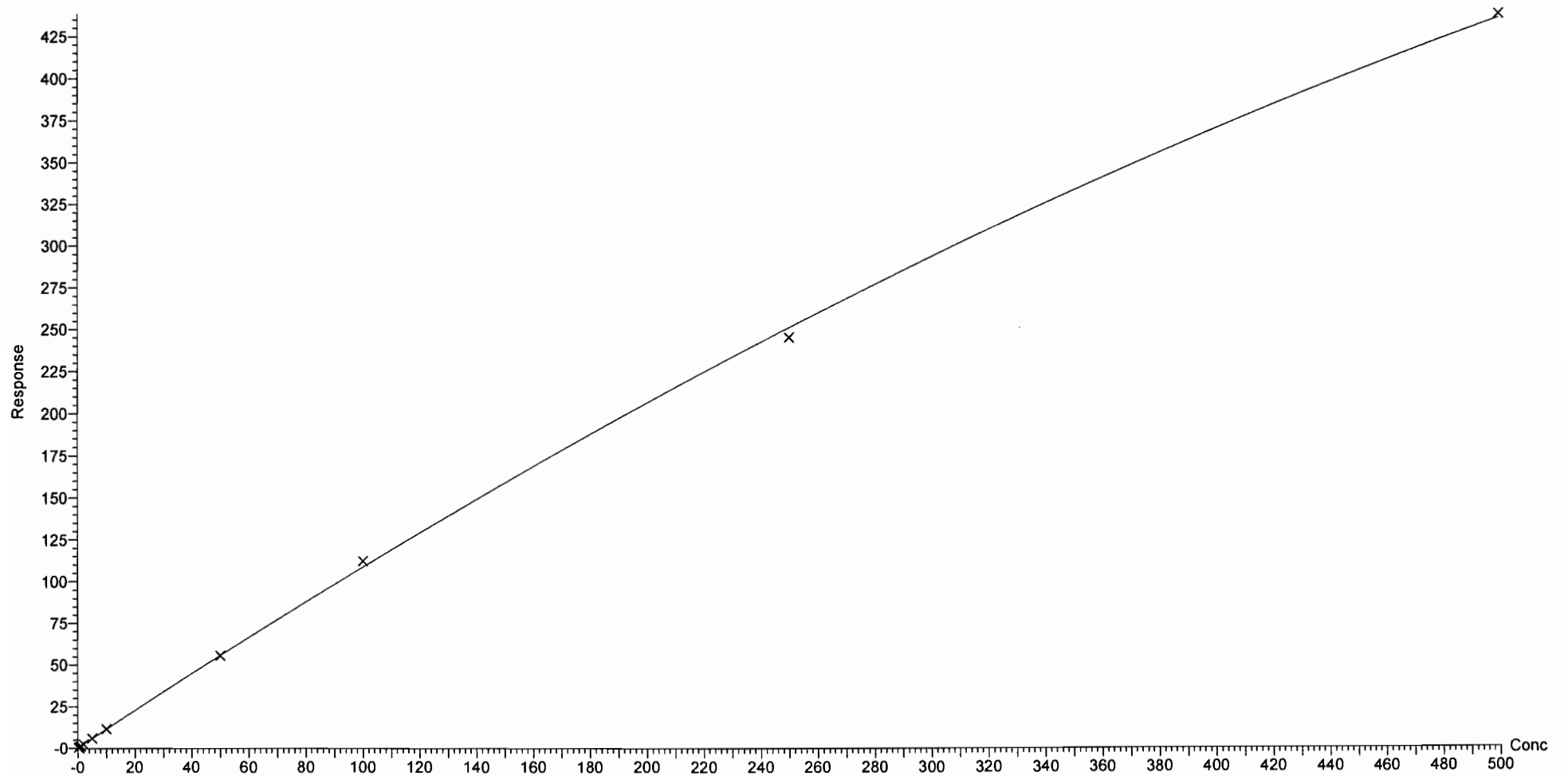

Dataset: U:\Q4.PRO\results\170810M1\170810M2-CRV.qld

Last Altered: Friday, August 11, 2017 09:29:36 Pacific Daylight Time

Printed: Friday, August 11, 2017 09:32:45 Pacific Daylight Time

Compound name: N-EtFOSA
Correlation coefficient: $r = 0.998278$, $r^2 = 0.996558$
Calibration curve: $0.877827 * x + 0.460454$
Response type: Internal Std (Ref 47), Area * (IS Conc. / IS Area)
Curve type: Linear, Origin: Exclude, Weighting: 1/x, Axis trans: None

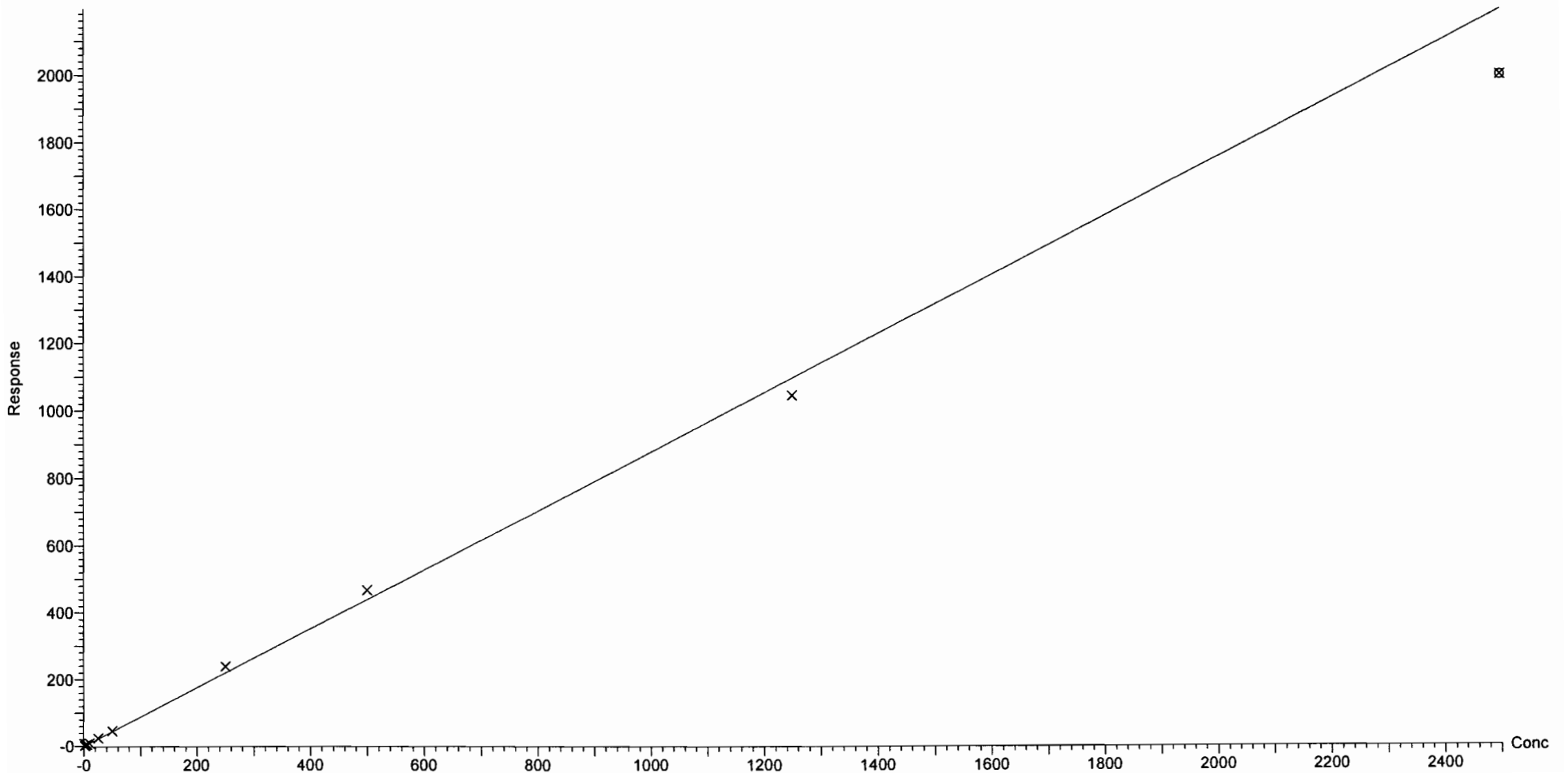

Vista Analytical Laboratory Q1

Dataset: U:\Q4.PRO\results\170810M1\170810M2-CRV.qld

Last Altered: Friday, August 11, 2017 09:29:36 Pacific Daylight Time

Printed: Friday, August 11, 2017 09:32:45 Pacific Daylight Time

Compound name: PFHxDA

Coefficient of Determination: $R^2 = 0.999241$

Calibration curve: $-0.00134262 * x^2 + 1.44391 * x + 0.187386$

Response type: Internal Std (Ref 48), Area * (IS Conc. / IS Area)

Curve type: 2nd Order, Origin: Exclude, Weighting: 1/x, Axis trans: None

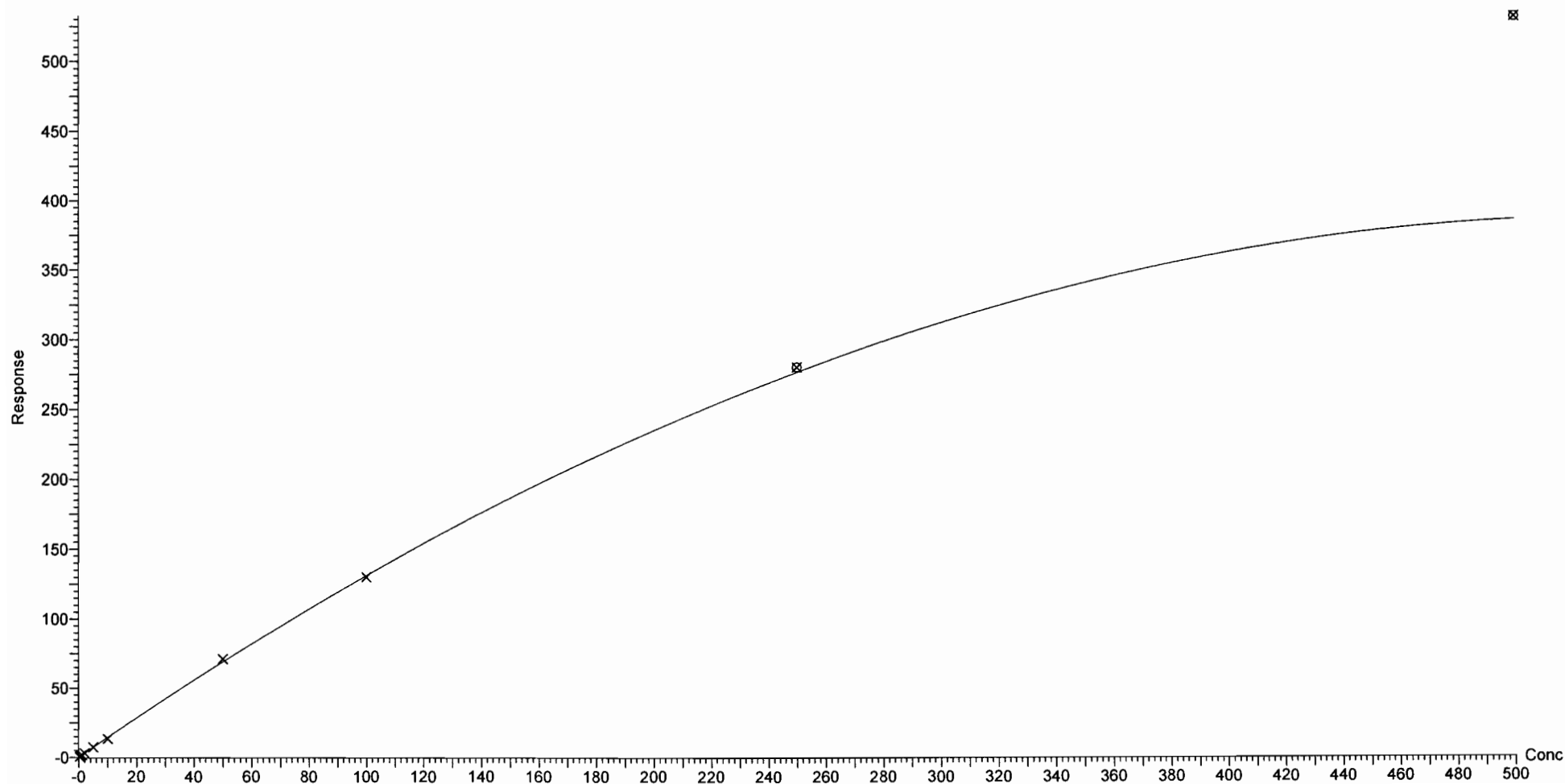

Dataset: U:\Q4.PRO\results\170810M1\170810M2-CRV.qld

Last Altered: Friday, August 11, 2017 09:29:36 Pacific Daylight Time

Printed: Friday, August 11, 2017 09:32:45 Pacific Daylight Time

Compound name: PFODA

Correlation coefficient: $r = 0.999467$, $r^2 = 0.998934$

Calibration curve: $1.27081 * x + 0.103615$

Response type: Internal Std (Ref 48), Area * (IS Conc. / IS Area)

Curve type: Linear, Origin: Include, Weighting: 1/x, Axis trans: None

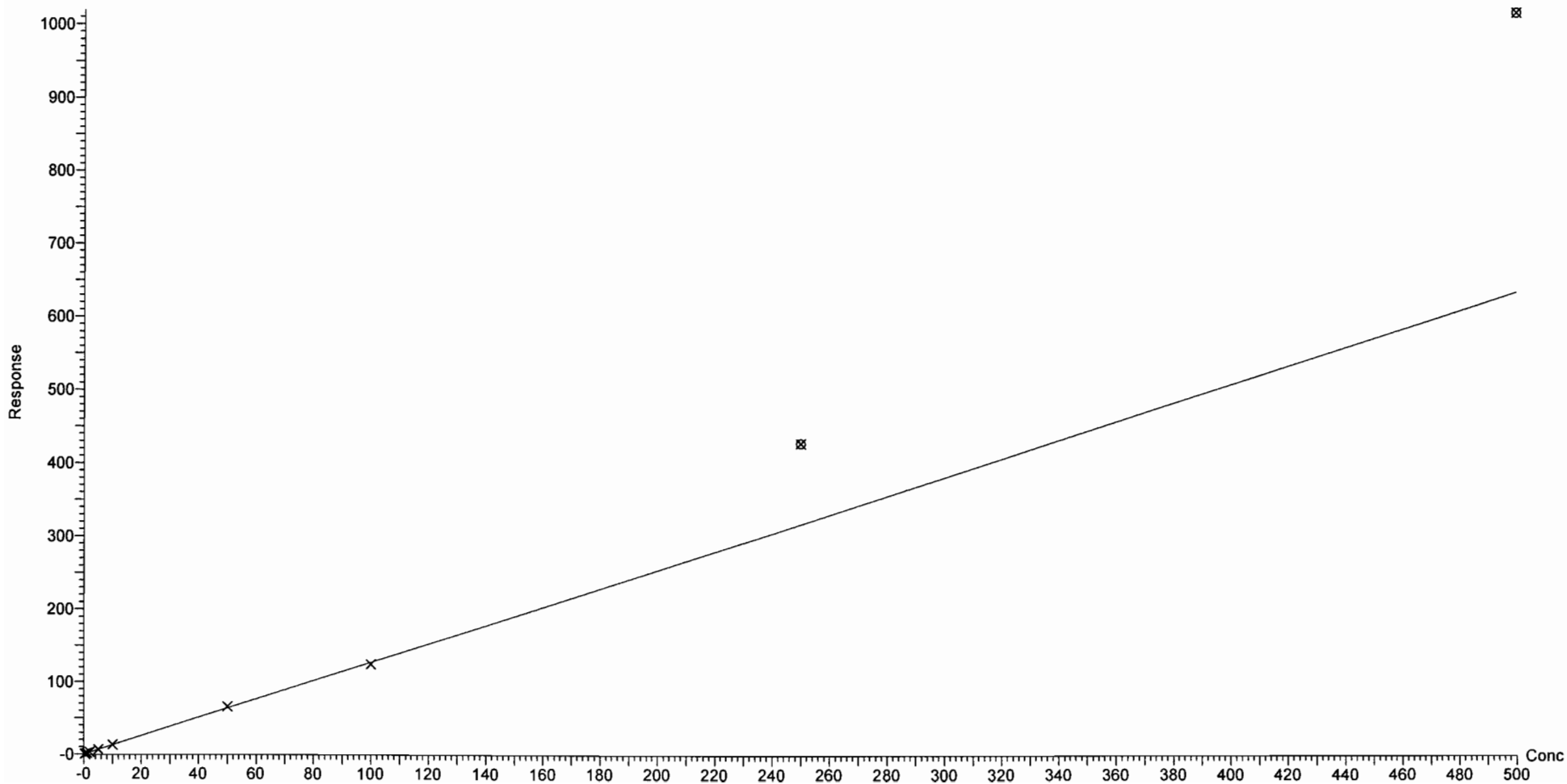

Dataset: U:\Q4.PRO\results\170810M1\170810M2-CRV.qld

Last Altered: Friday, August 11, 2017 09:29:36 Pacific Daylight Time

Printed: Friday, August 11, 2017 09:32:45 Pacific Daylight Time

Compound name: N-MeFOSE

Correlation coefficient: $r = 0.998979$, $r^2 = 0.997958$

Calibration curve: $0.913987 * x + 0.914175$

Response type: Internal Std (Ref 49), Area * (IS Conc. / IS Area)

Curve type: Linear, Origin: Exclude, Weighting: 1/x, Axis trans: None

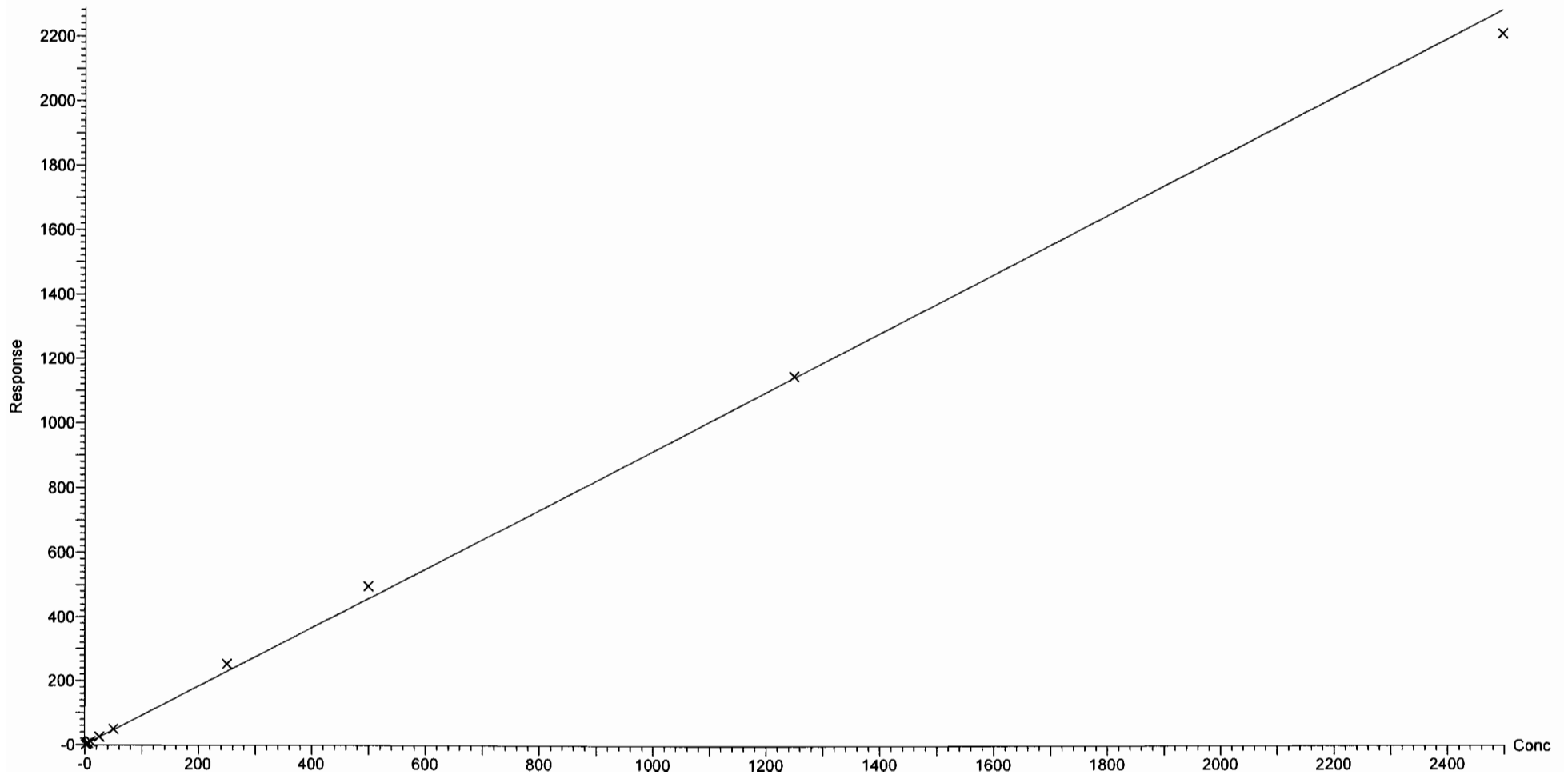

Dataset: U:\Q4.PRO\results\170810M1\170810M2-CRV.qld

Last Altered: Friday, August 11, 2017 09:29:36 Pacific Daylight Time
Printed: Friday, August 11, 2017 09:32:45 Pacific Daylight Time

Compound name: N-EtFOSE
Correlation coefficient: $r = 0.998468$, $r^2 = 0.996938$
Calibration curve: $1.01573 * x + 2.54785$
Response type: Internal Std (Ref 50), Area * (IS Conc. / IS Area)
Curve type: Linear, Origin: Exclude, Weighting: 1/x, Axis trans: None

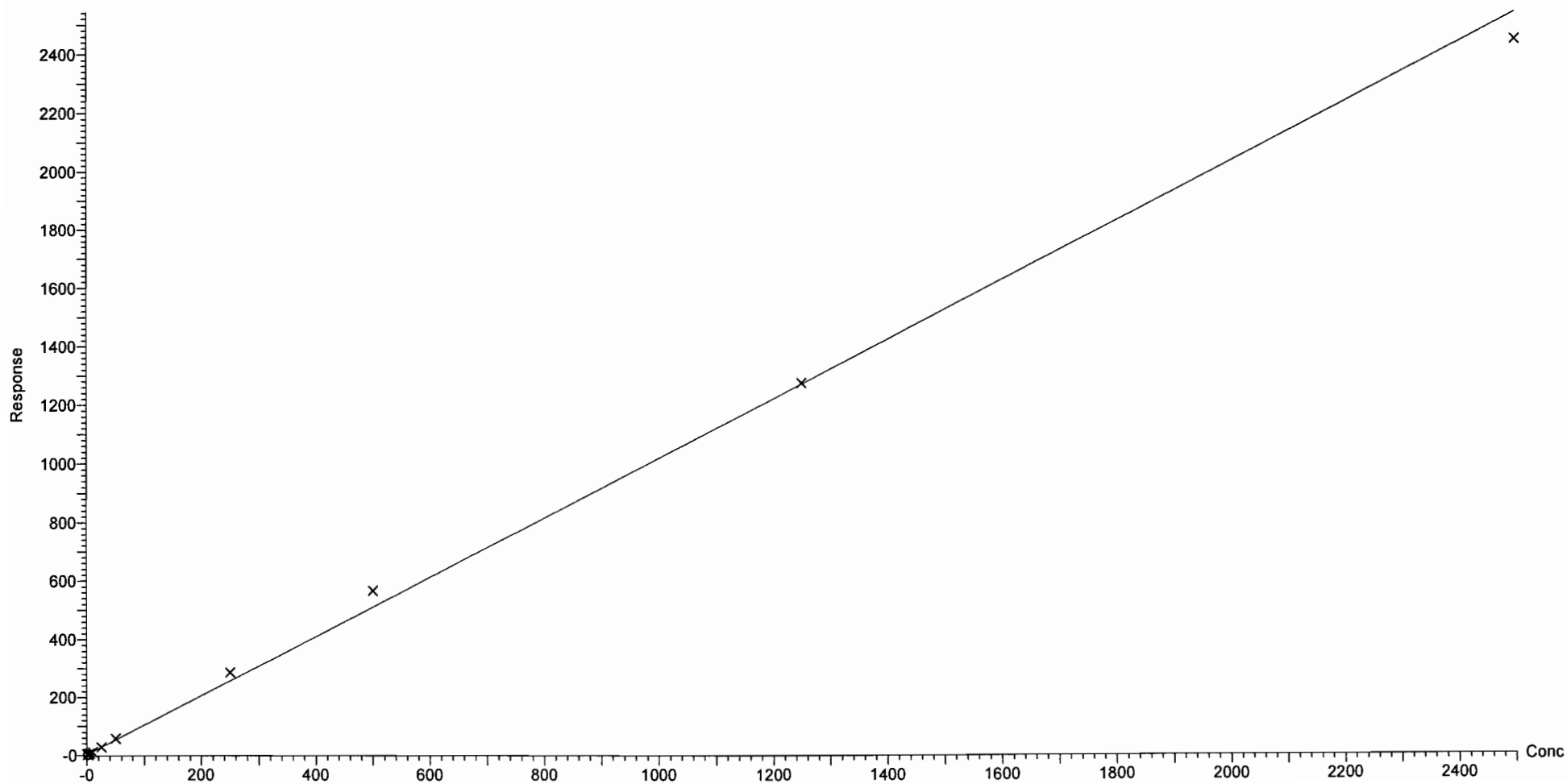

Dataset: U:\Q4.PRO\results\170810M1\170810M2-CRV.qld

Last Altered: Friday, August 11, 2017 09:08:45 Pacific Daylight Time
Printed: Friday, August 11, 2017 09:09:53 Pacific Daylight Time

Method: U:\Q4.PRO\MethDB\PFAS_FULL_8-10-17.mdb 11 Aug 2017 08:55:25
Calibration: 11 Aug 2017 09:08:45

Name: 170810M2_2, Date: 10-Aug-2017, Time: 20:32:31, ID: ST170810M2-1 PFC CS-2 17H1015, Description: PFC CS-2 17H1015

PFBA

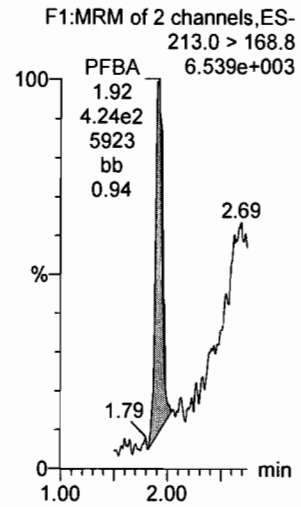

PFPeA

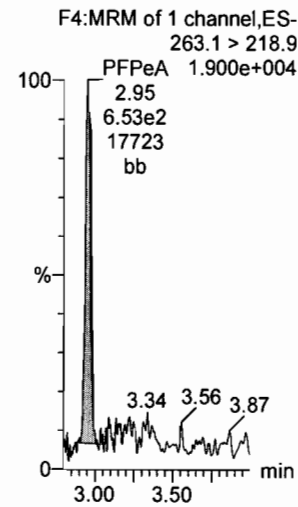

PFBS

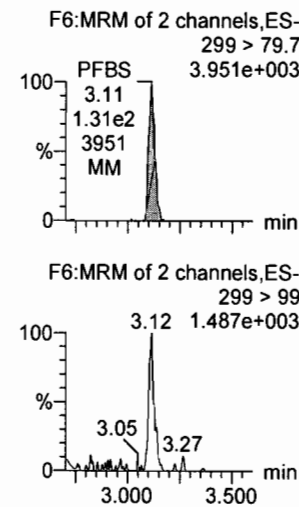

PFHxA

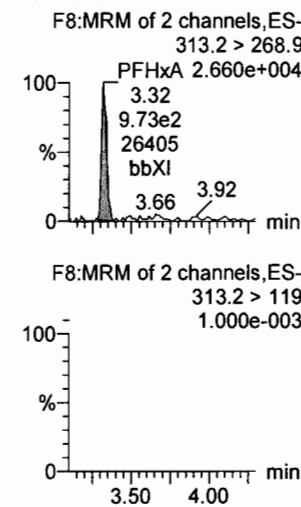

PFHpA

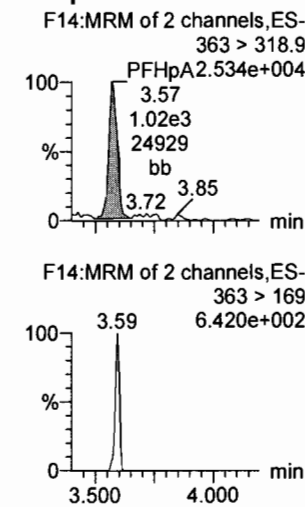

PFHxS

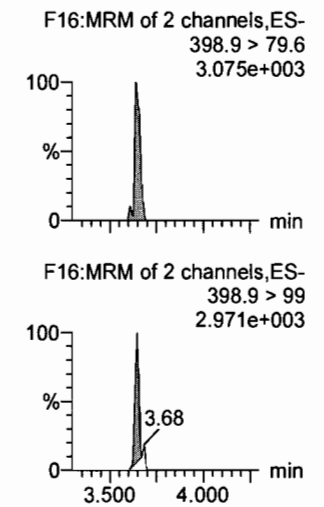

13C3-PFBA

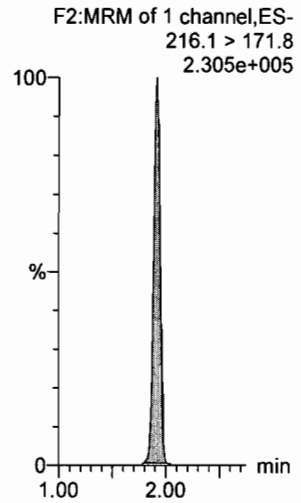

13C3-PFPeA

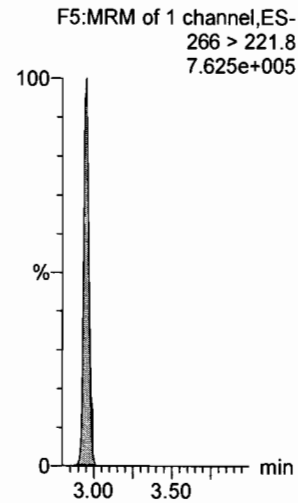

13C3-PFBS

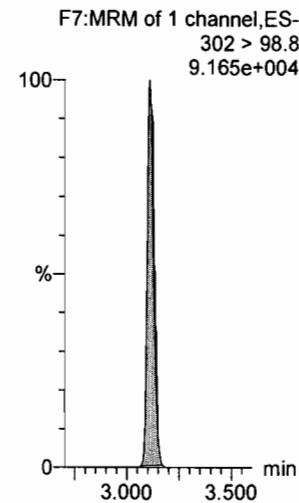

13C2-PFHxA

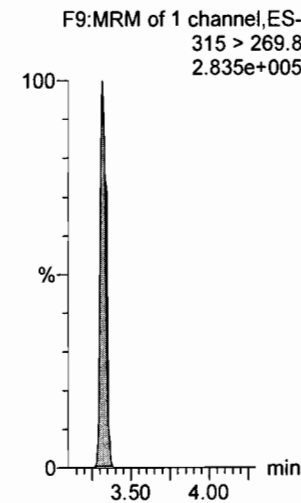

13C4-PFHpA

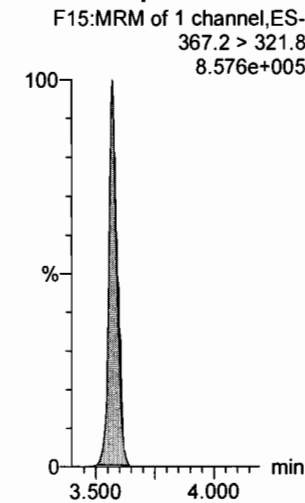

18O2-PFHxS

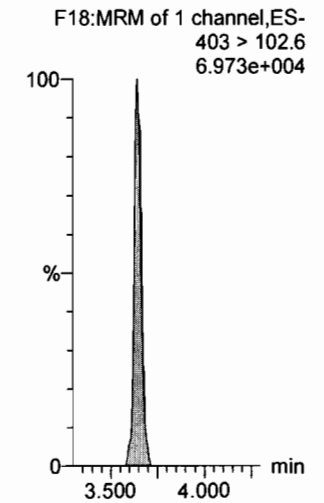

Dataset: U:\Q4.PRO\results\170810M1\170810M2-CRV.qld

Last Altered: Friday, August 11, 2017 09:08:45 Pacific Daylight Time

Printed: Friday, August 11, 2017 09:09:53 Pacific Daylight Time

Name: 170810M2_2, Date: 10-Aug-2017, Time: 20:32:31, ID: ST170810M2-1 PFC CS-2 17H1015, Description: PFC CS-2 17H1015

6:2 FTS

F22:MRM of 2 channels,ES-
427.1 > 407
3.899e+003

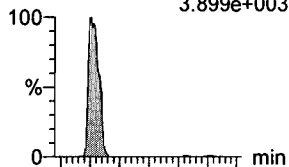

F22:MRM of 2 channels,ES-
427.1 > 80
1.373e+003

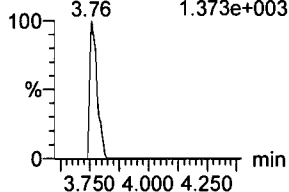

PFOA

F19:MRM of 2 channels,ES-
413 > 368.7
4.547e+004

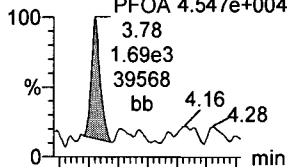

F19:MRM of 2 channels,ES-
413 > 169
7.993e+003

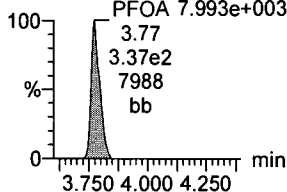

PFHpS

F24:MRM of 4 channels,ES-
448.9 > 98.8
2.937e+003

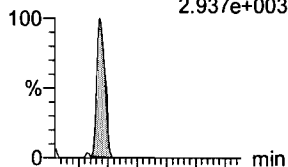

F24:MRM of 4 channels,ES-
448.9 > 79.9
2.835e+003

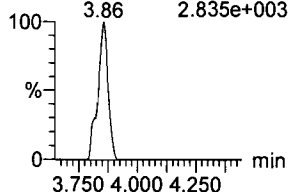

PFNA

F25:MRM of 2 channels,ES-
462.9 > 418.8
3.966e+004

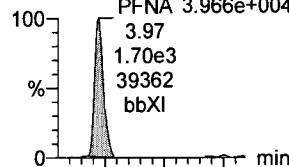

F25:MRM of 2 channels,ES-
462.9 > 219
3.886e+003

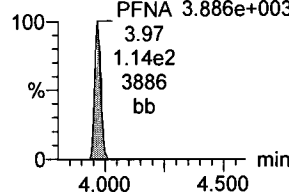

PFOSA

F28:MRM of 2 channels,ES-
498.1 > 77.8
3.122e+003

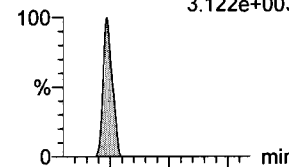

F28:MRM of 2 channels,ES-
498.1 > 478
6.297e+001

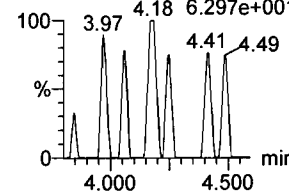

PFOS

F30:MRM of 2 channels,ES-
499 > 79.9
3.327e+003

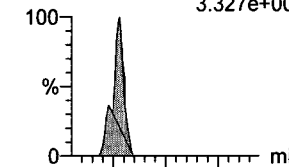

F30:MRM of 2 channels,ES-
499 > 99
3.710e+003

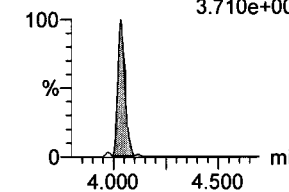

13C2-6:2 FTS

F23:MRM of 1 channel,ES-
429.1 > 408.9
2.273e+005

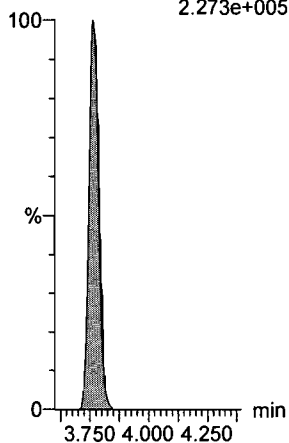

13C2-PFOA

F20:MRM of 1 channel,ES-
414.9 > 369.7
1.459e+006

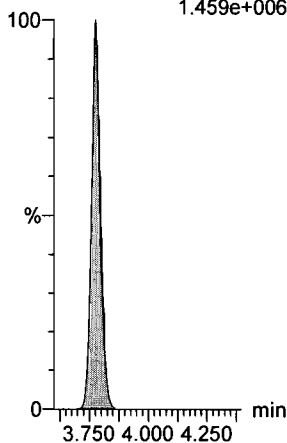

13C3-PFBS

F7:MRM of 1 channel,ES-
302 > 98.8
9.165e+004

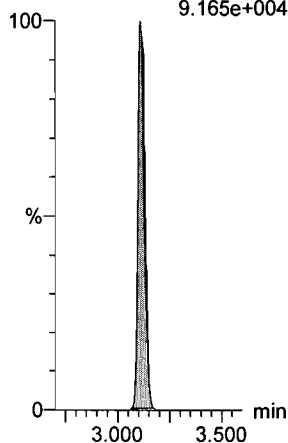

13C5-PFNA

F26:MRM of 1 channel,ES-
468.2 > 422.9
1.366e+006

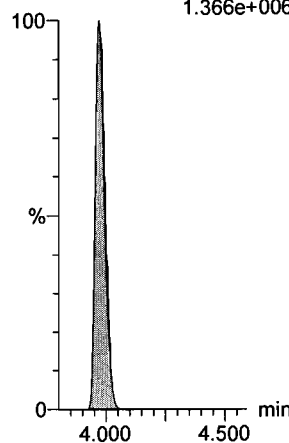

13C8-PFOA

F32:MRM of 1 channel,ES-
506.1 > 77.7
1.442e+005

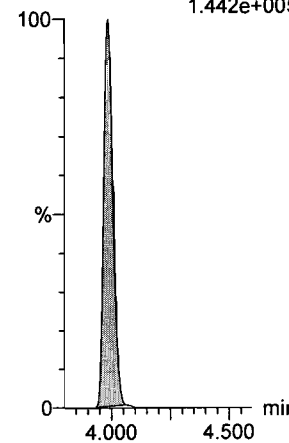

13C8-PFOS

F33:MRM of 1 channel,ES-
507 > 79.9
2.302e+005

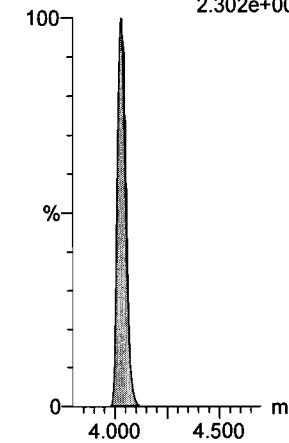

Dataset: U:\Q4.PRO\results\170810M1\170810M2-CRV.qld

Last Altered: Friday, August 11, 2017 09:08:45 Pacific Daylight Time
Printed: Friday, August 11, 2017 09:09:53 Pacific Daylight Time

Name: 170810M2_2, Date: 10-Aug-2017, Time: 20:32:31, ID: ST170810M2-1 PFC CS-2 17H1015, Description: PFC CS-2 17H1015

PFDA

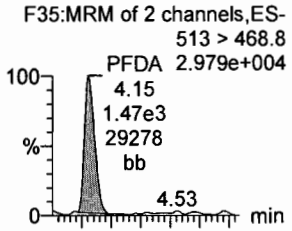

8:2 FTS

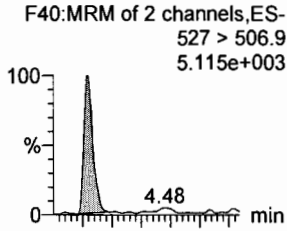

N-MeFOSAA

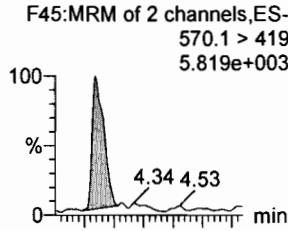

N-EtFOSAA

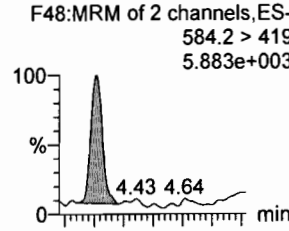

PFUnA

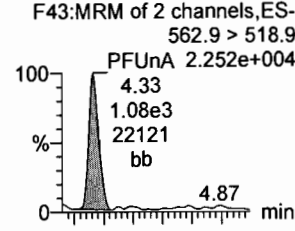

PFDS

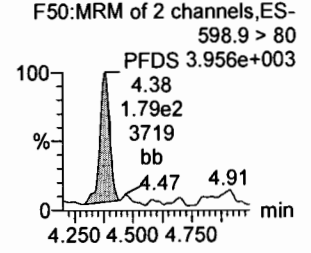
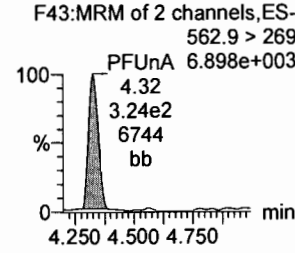
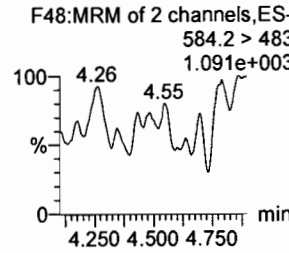
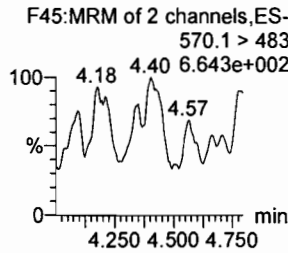
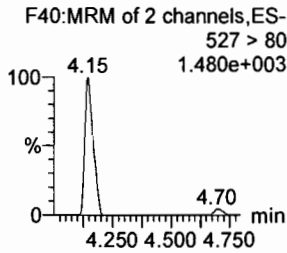
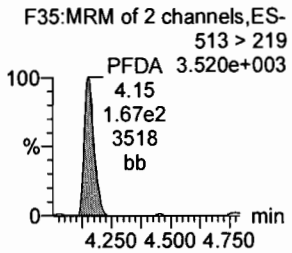
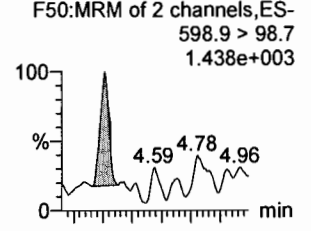

13C2-PFDA

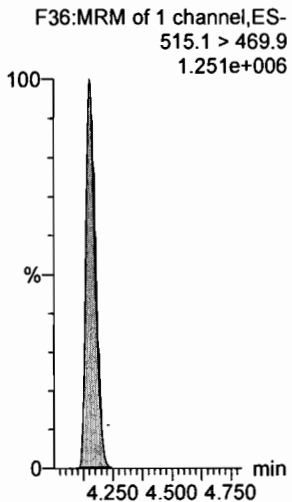

13C2-8:2 FTS

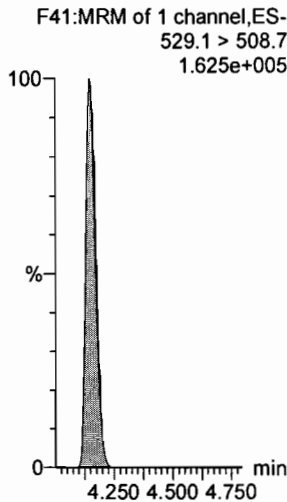

d3-N-MeFOSAA

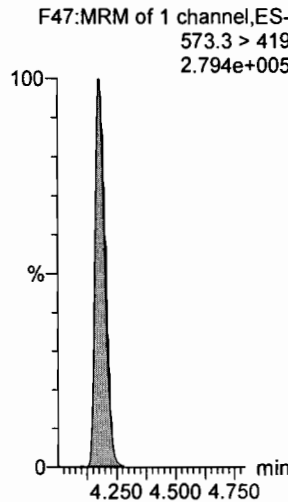

d5-N-EtFOSAA

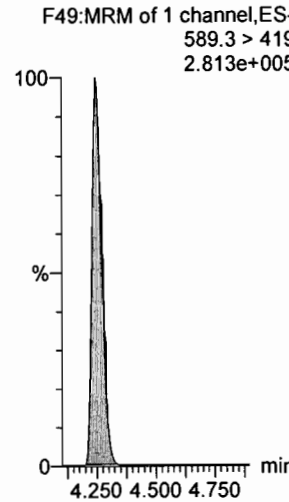

13C2-PFUnA

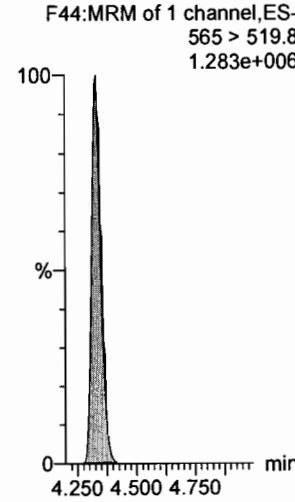

13C2-PFUnA

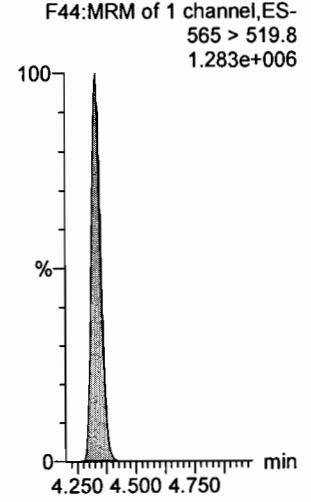

Dataset: U:\Q4.PRO\results\170810M1\170810M2-CRV.qld

Last Altered: Friday, August 11, 2017 09:08:45 Pacific Daylight Time

Printed: Friday, August 11, 2017 09:09:53 Pacific Daylight Time

Name: 170810M2_2, Date: 10-Aug-2017, Time: 20:32:31, ID: ST170810M2-1 PFC CS-2 17H1015, Description: PFC CS-2 17H1015

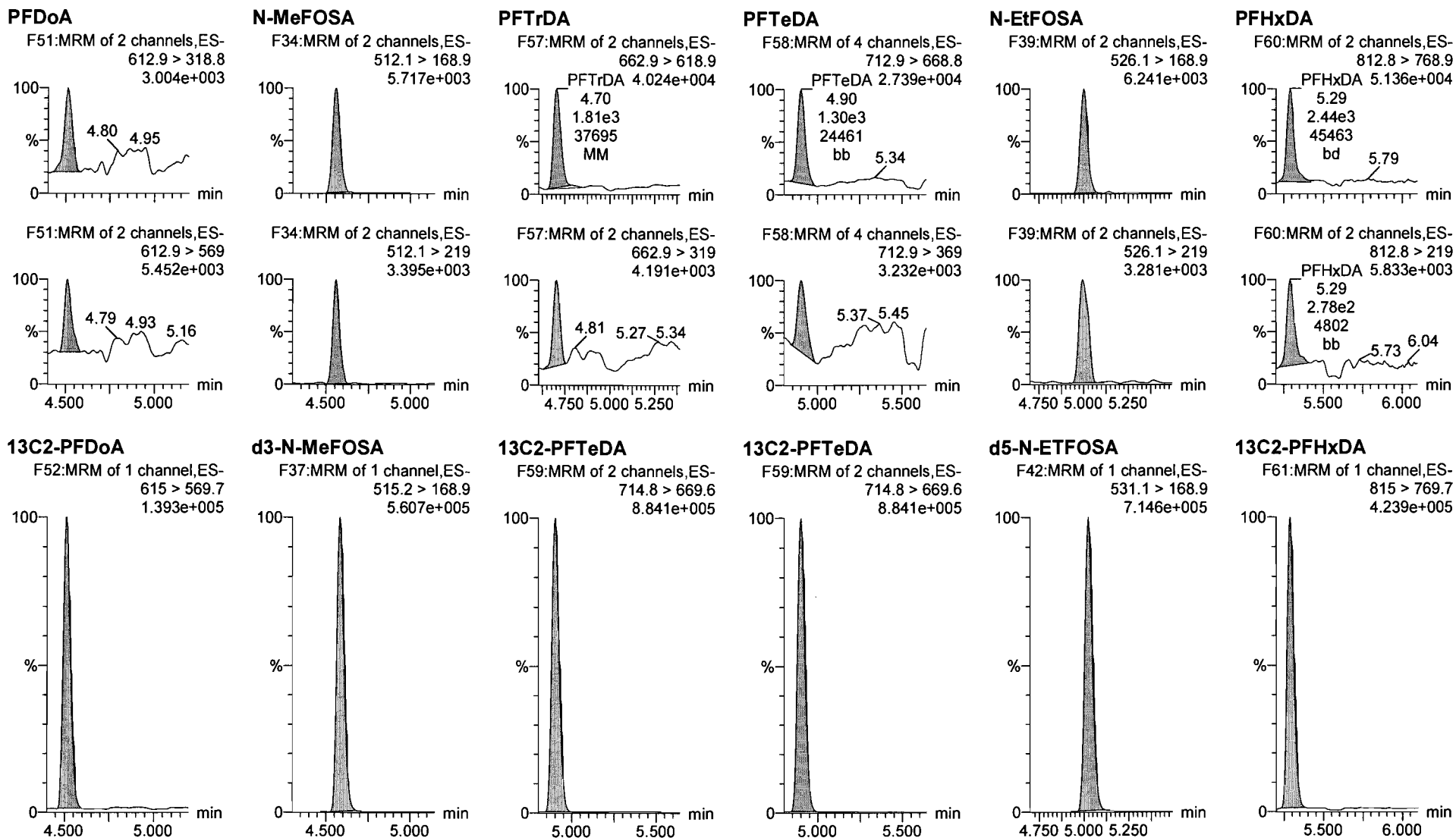

Dataset: U:\Q4.PRO\results\170810M1\170810M2-CRV.qld

Last Altered: Friday, August 11, 2017 09:08:45 Pacific Daylight Time

Printed: Friday, August 11, 2017 09:09:53 Pacific Daylight Time

Name: 170810M2_2, Date: 10-Aug-2017, Time: 20:32:31, ID: ST170810M2-1 PFC CS-2 17H1015, Description: PFC CS-2 17H1015

PFODA

F62:MRM of 4 channels,ES-
912.8 > 868.8
4.269e+004

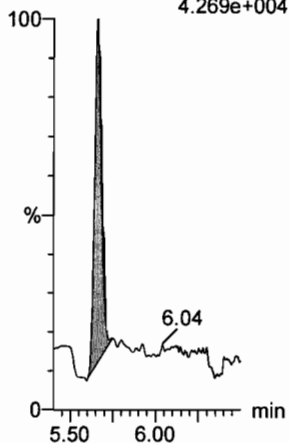

N-MeFOSE

F53:MRM of 1 channel,ES-
616.1 > 58.9
9.177e+003

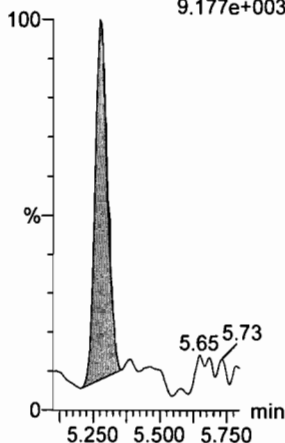

N-EtFOSE

F55:MRM of 1 channel,ES-
630.1 > 58.9
8.452e+003

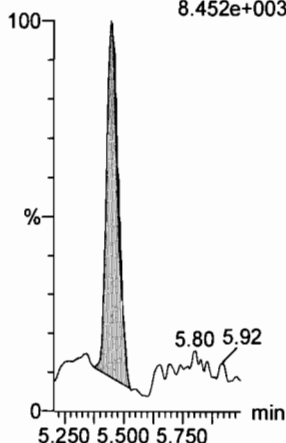

13C4-PFBA

F3:MRM of 1 channel,ES-
217 > 171.8
2.618e+005

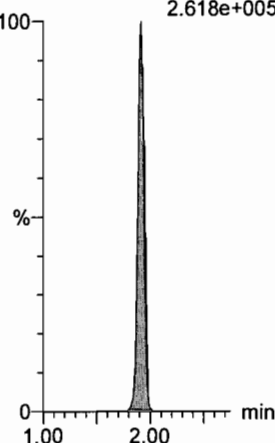

13C5-PFHxA

F10:MRM of 1 channel,ES-
318 > 272.9
1.001e+006

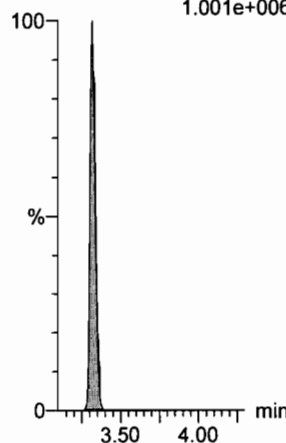

13C2-PFHxDA

F61:MRM of 1 channel,ES-
815 > 769.7
4.239e+005

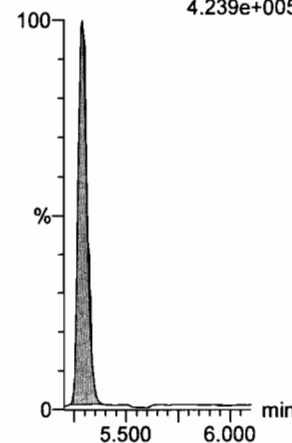

d7-N-MeFOSE

F54:MRM of 1 channel,ES-
623.1 > 58.9
7.526e+005

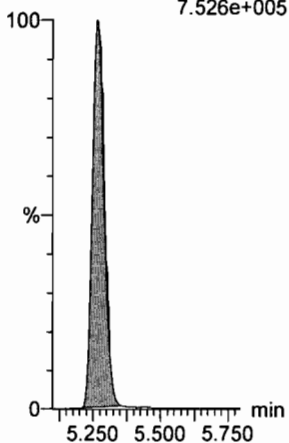

d9-N-EtFOSE

F56:MRM of 1 channel,ES-
639.2 > 58.8
7.179e+005

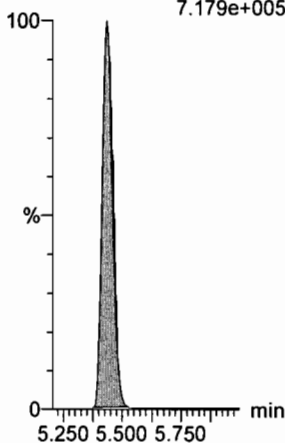

13C3-PFHxS

F17:MRM of 1 channel,ES-
401.9 > 79.9
1.730e+005

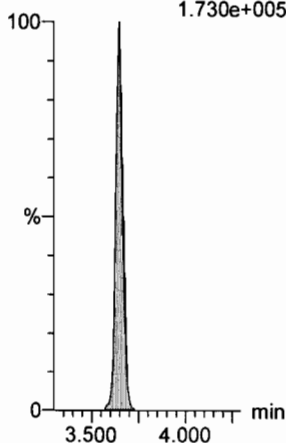

13C8-PFOA

F21:MRM of 1 channel,ES-
421.3 > 376
1.183e+006

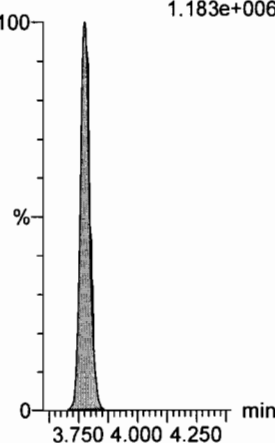

13C9-PFNA

F27:MRM of 1 channel,ES-
472.2 > 426.9
1.442e+006

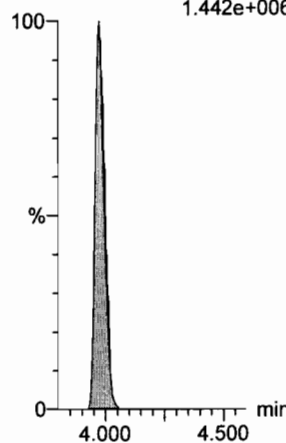

Dataset: U:\Q4.PRO\results\170810M1\170810M2-CRV.qld

Last Altered: Friday, August 11, 2017 09:08:45 Pacific Daylight Time

Printed: Friday, August 11, 2017 09:09:53 Pacific Daylight Time

Name: 170810M2_2, Date: 10-Aug-2017, Time: 20:32:31, ID: ST170810M2-1 PFC CS-2 17H1015, Description: PFC CS-2 17H1015

13C4-PFOS

F31:MRM of 1 channel,ES-
503 > 79.9
2.214e+005

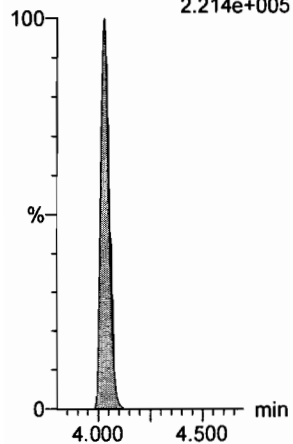

13C6-PFDA

F38:MRM of 1 channel,ES-
519.1 > 473.7
1.373e+006

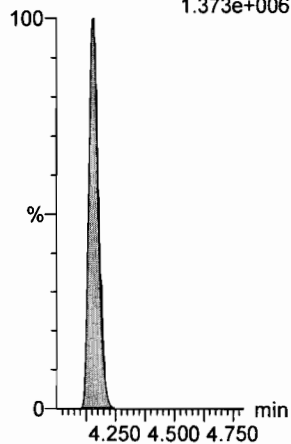

13C7-PFUnA

F46:MRM of 1 channel,ES-
570.1 > 524.8
1.158e+006

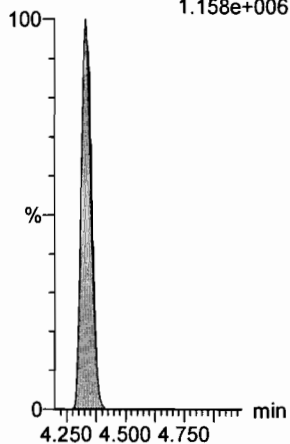

Dataset: U:\Q4.PRO\results\170810M1\170810M2-CRV.qld

Last Altered: Friday, August 11, 2017 09:08:45 Pacific Daylight Time

Printed: Friday, August 11, 2017 09:09:53 Pacific Daylight Time

Name: 170810M2_3, Date: 10-Aug-2017, Time: 20:43:21, ID: ST170810M2-2 PFC CS-1 17H1003, Description: PFC CS-1 17H1003

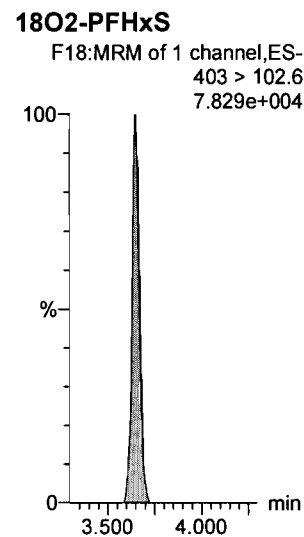
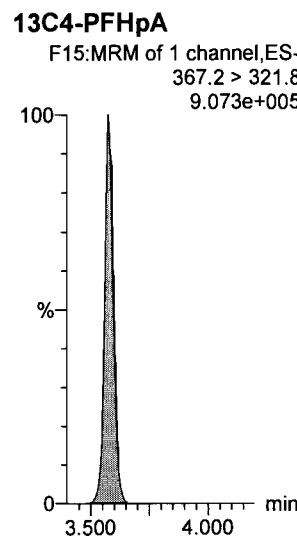
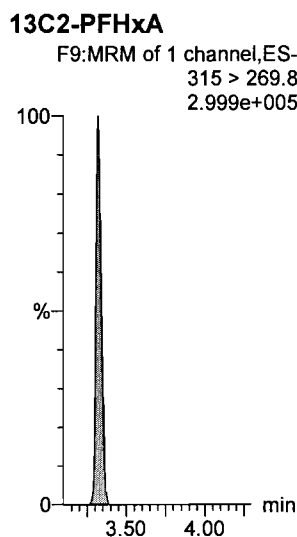
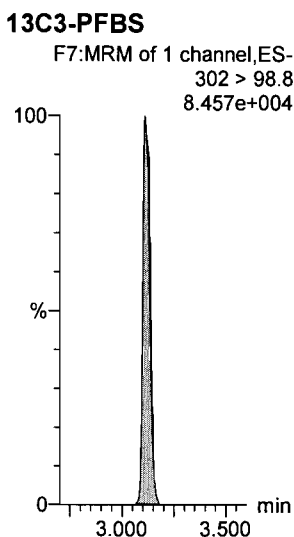
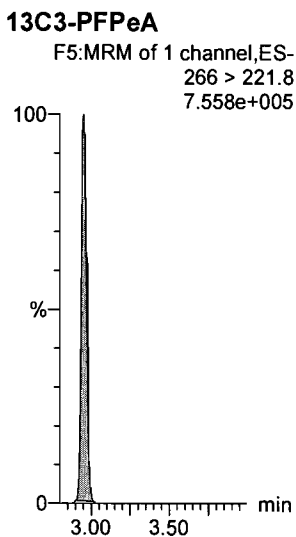
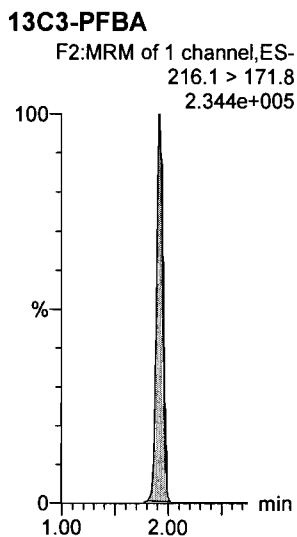
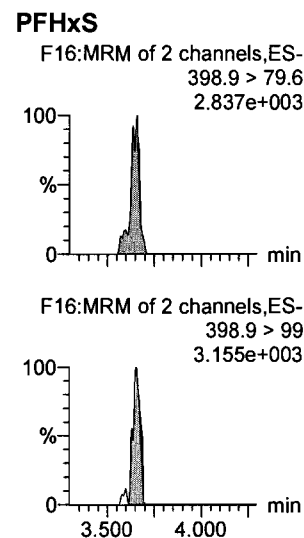
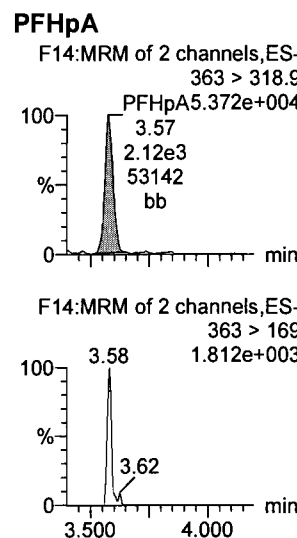
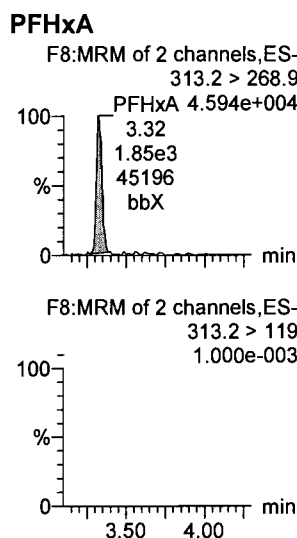
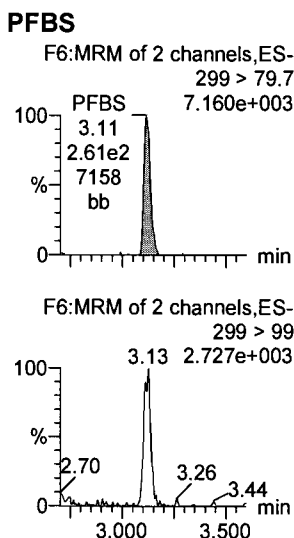
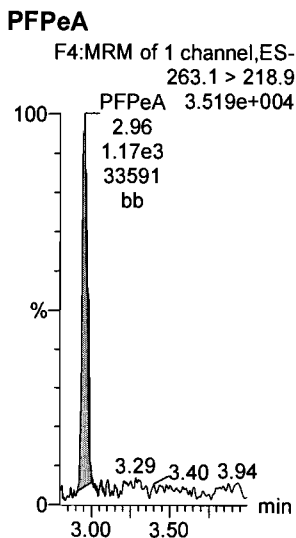
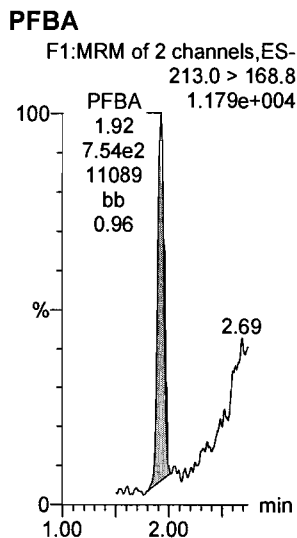

Dataset: U:\Q4.PRO\results\170810M1\170810M2-CRV.qld

Last Altered: Friday, August 11, 2017 09:08:45 Pacific Daylight Time

Printed: Friday, August 11, 2017 09:09:53 Pacific Daylight Time

Name: 170810M2_3, Date: 10-Aug-2017, Time: 20:43:21, ID: ST170810M2-2 PFC CS-1 17H1003, Description: PFC CS-1 17H1003

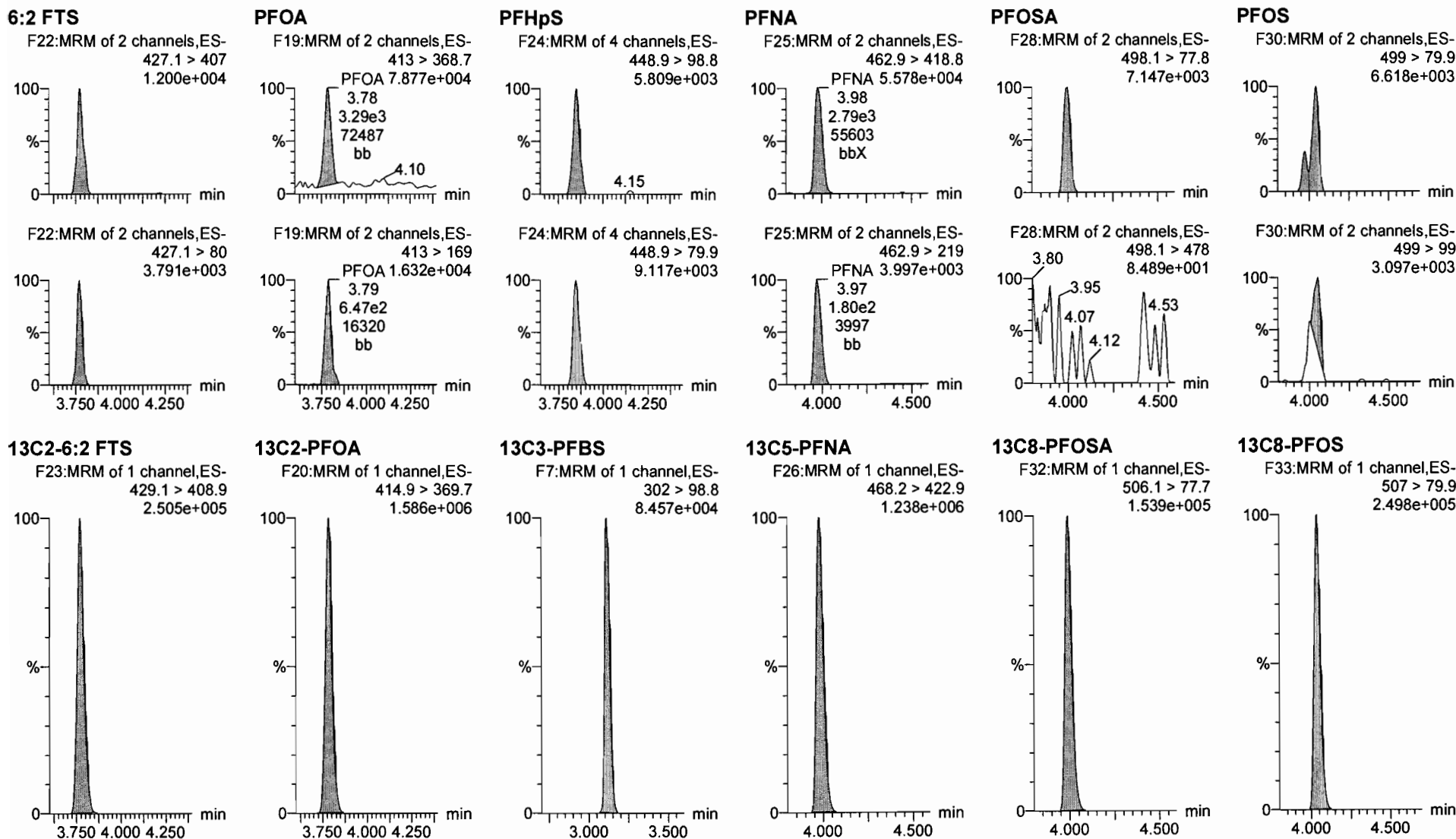

Dataset: U:\Q4.PRO\results\170810M1\170810M2-CRV.qld

Last Altered: Friday, August 11, 2017 09:08:45 Pacific Daylight Time
Printed: Friday, August 11, 2017 09:09:53 Pacific Daylight Time

Name: 170810M2_3, Date: 10-Aug-2017, Time: 20:43:21, ID: ST170810M2-2 PFC CS-1 17H1003, Description: PFC CS-1 17H1003

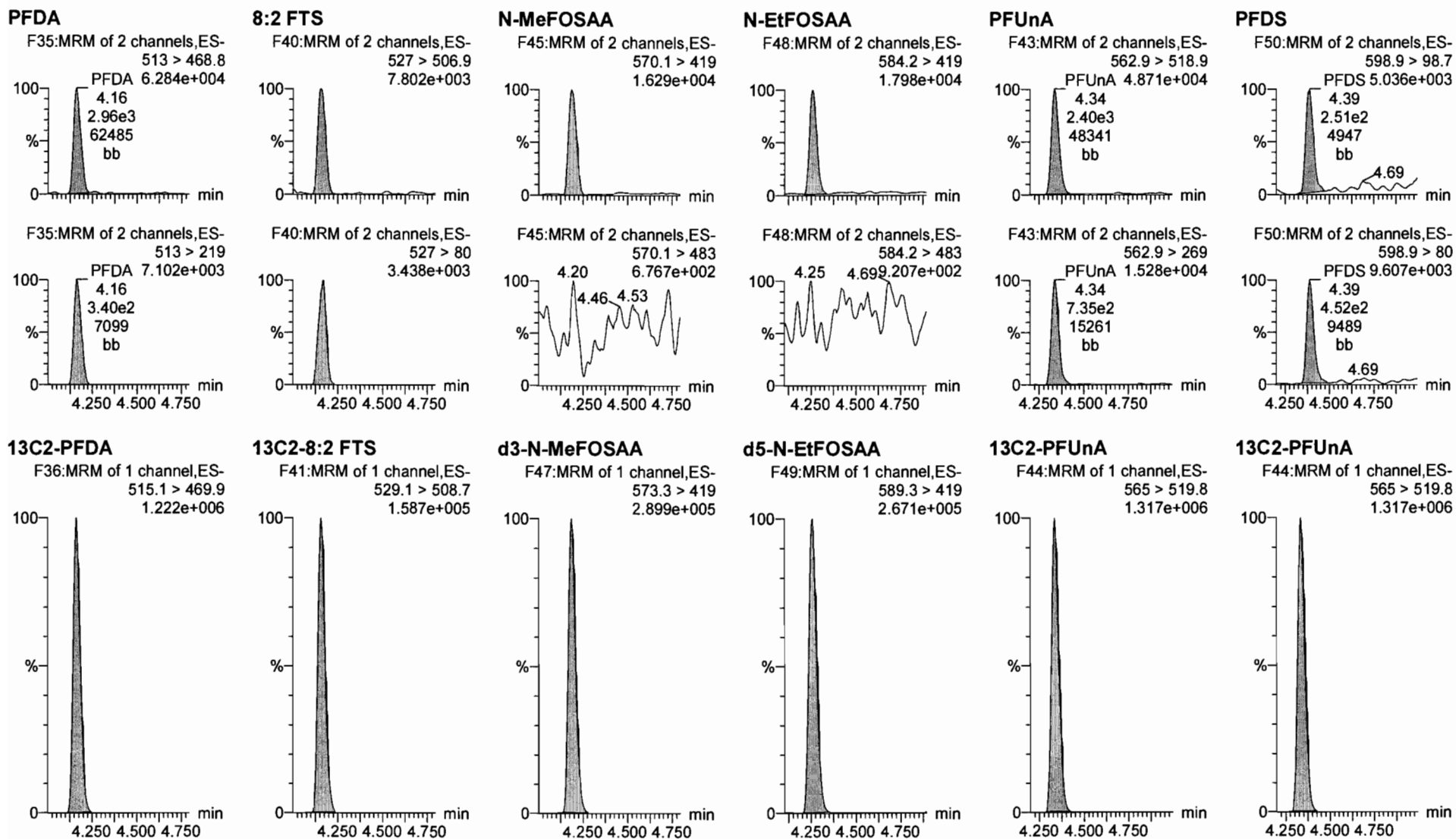

Dataset: U:\Q4.PRO\results\170810M1\170810M2-CRV.qld

Last Altered: Friday, August 11, 2017 09:08:45 Pacific Daylight Time

Printed: Friday, August 11, 2017 09:09:53 Pacific Daylight Time

Name: 170810M2_3, Date: 10-Aug-2017, Time: 20:43:21, ID: ST170810M2-2 PFC CS-1 17H1003, Description: PFC CS-1 17H1003

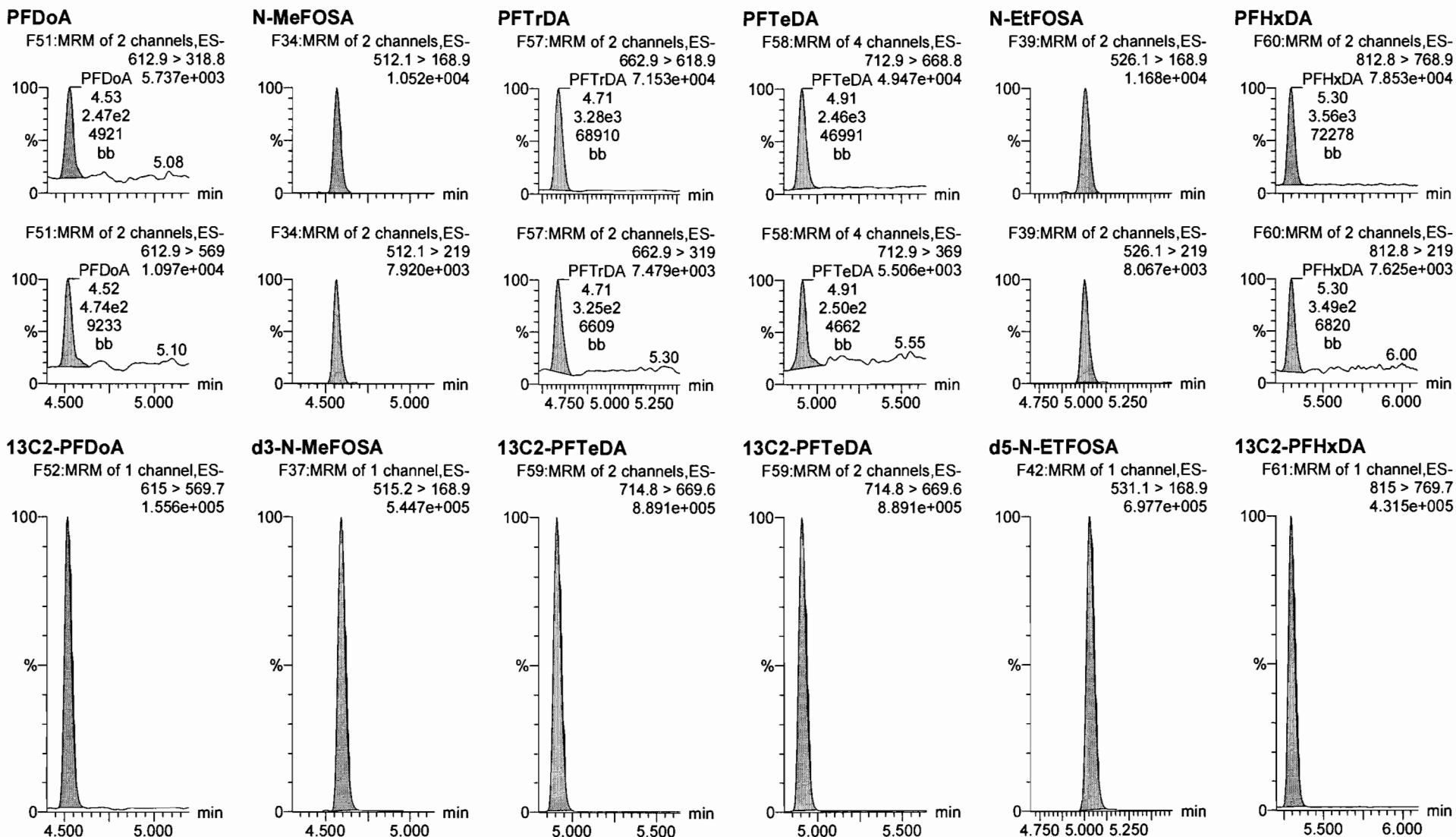

Dataset: U:\Q4.PRO\results\170810M1\170810M2-CRV.qld

Last Altered: Friday, August 11, 2017 09:08:45 Pacific Daylight Time

Printed: Friday, August 11, 2017 09:09:53 Pacific Daylight Time

Name: 170810M2_3, Date: 10-Aug-2017, Time: 20:43:21, ID: ST170810M2-2 PFC CS-1 17H1003, Description: PFC CS-1 17H1003

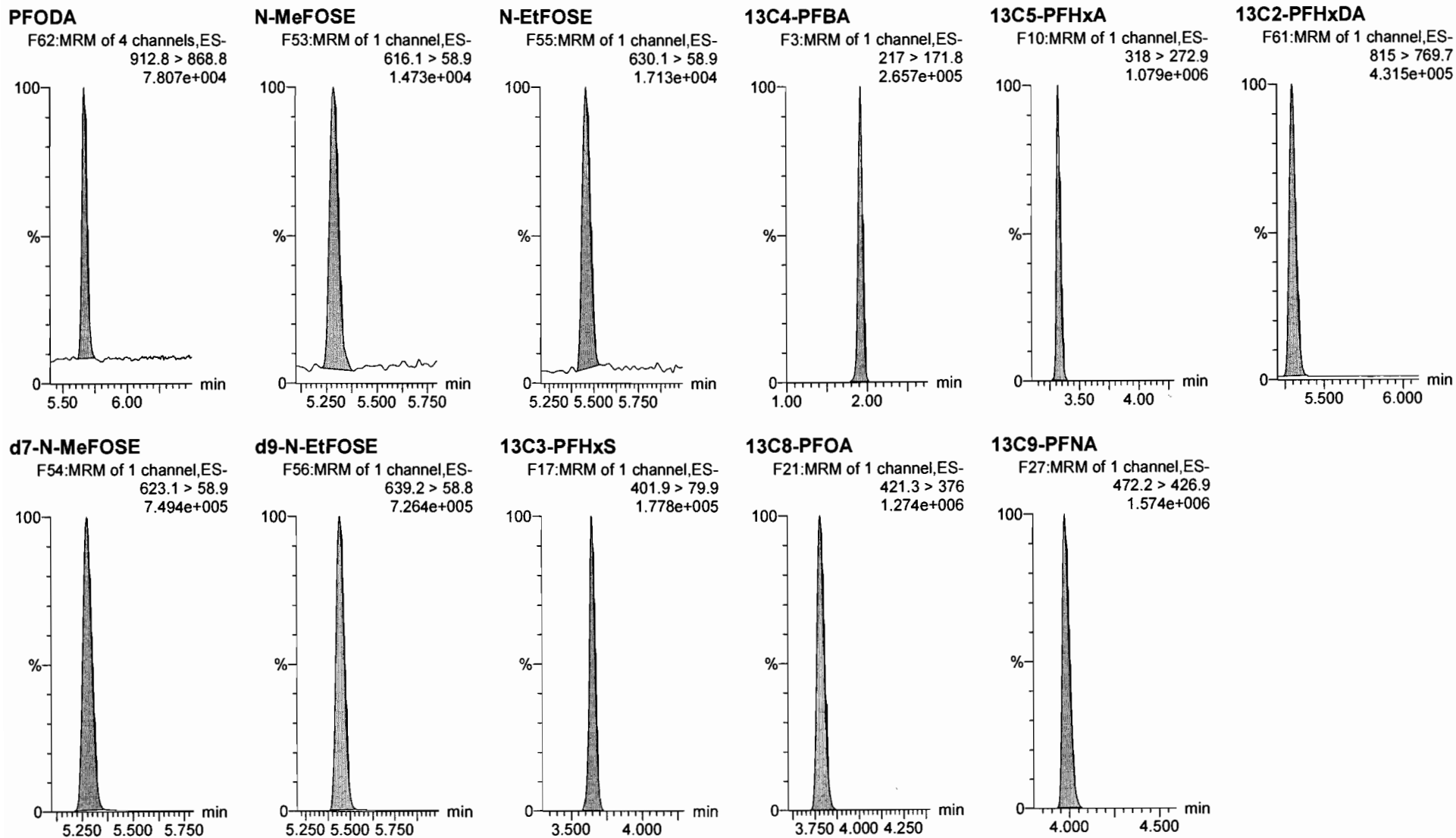

Dataset: U:\Q4.PRO\results\170810M1\170810M2-CRV.qld

Last Altered: Friday, August 11, 2017 09:08:45 Pacific Daylight Time

Printed: Friday, August 11, 2017 09:09:53 Pacific Daylight Time

Name: 170810M2_3, Date: 10-Aug-2017, Time: 20:43:21, ID: ST170810M2-2 PFC CS-1 17H1003, Description: PFC CS-1 17H1003

13C4-PFOS

F31:MRM of 1 channel,ES-
503 > 79.9
2.617e+005

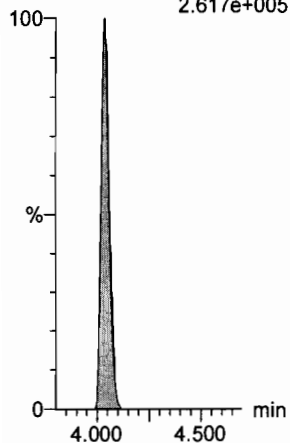

13C6-PFDA

F38:MRM of 1 channel,ES-
519.1 > 473.7
1.229e+006

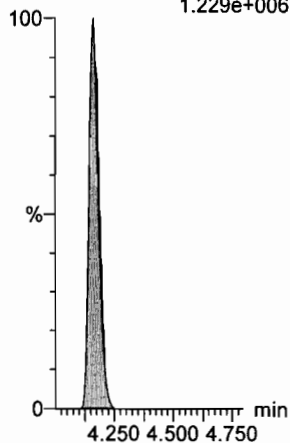

13C7-PFUnA

F46:MRM of 1 channel,ES-
570.1 > 524.8
1.125e+006

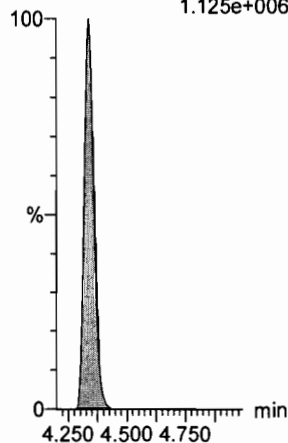

Dataset: U:\Q4.PRO\results\170810M1\170810M2-CRV.qld

Last Altered: Friday, August 11, 2017 09:08:45 Pacific Daylight Time

Printed: Friday, August 11, 2017 09:09:53 Pacific Daylight Time

Name: 170810M2_4, Date: 10-Aug-2017, Time: 20:54:09, ID: ST170810M2-3 PFC CS0 17H1004, Description: PFC CS0 17H1004

PFBA

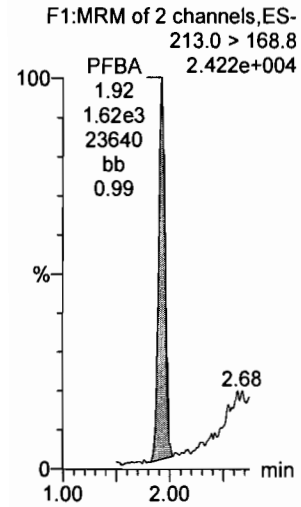

PFPeA

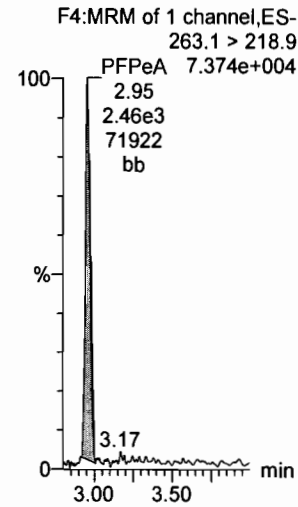

PFBS

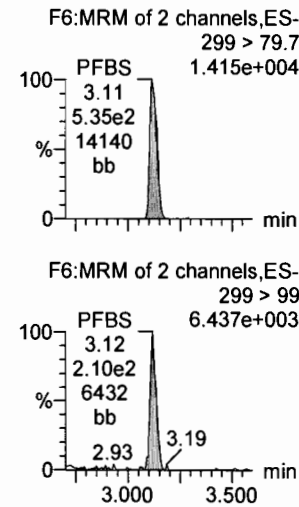

PFHxA

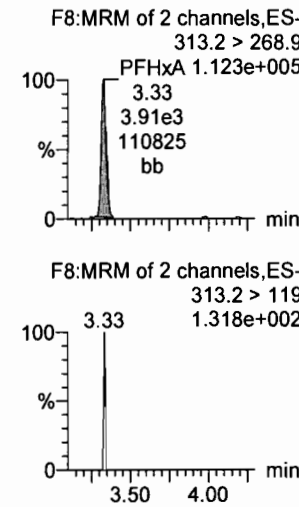

PFHpA

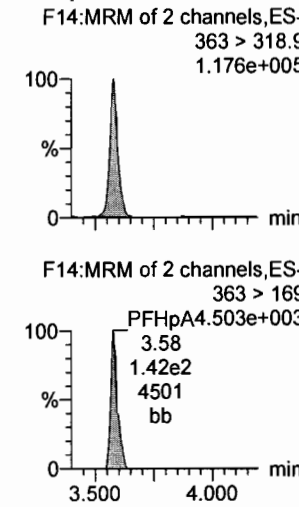

PFHxS

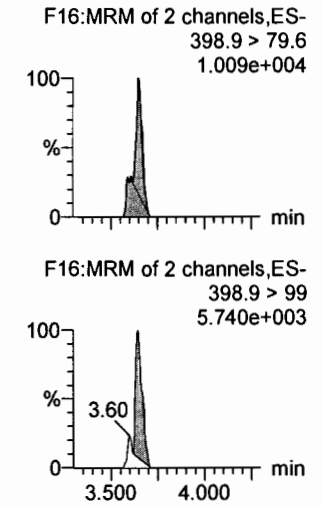

13C3-PFBA

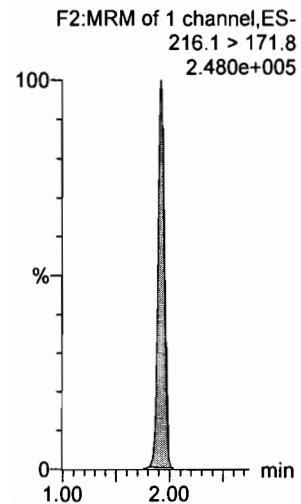

13C3-PFPeA

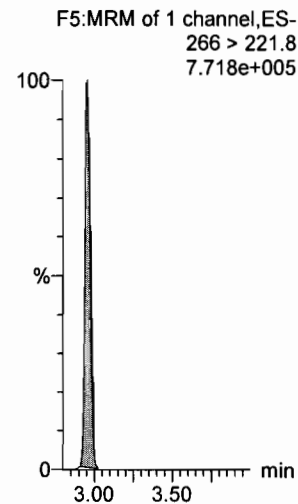

13C3-PFBS

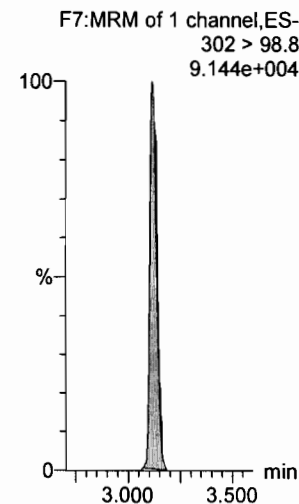

13C2-PFHxA

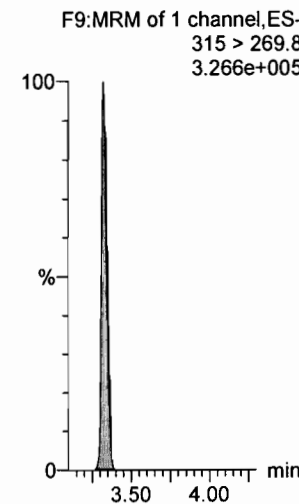

13C4-PFHpA

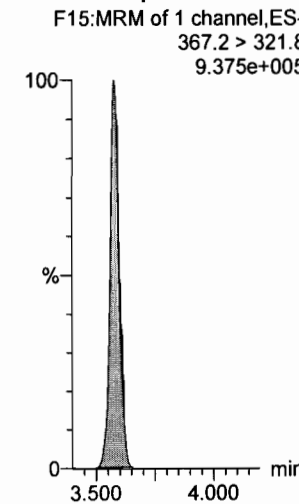

18O2-PFHxS

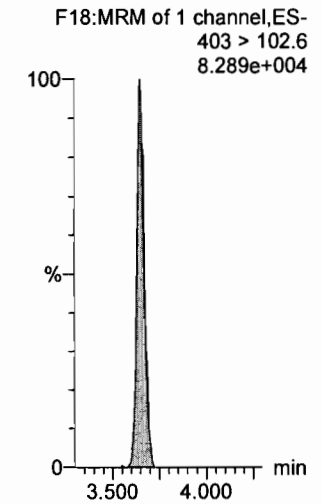

Dataset: U:\Q4.PRO\results\170810M1\170810M2-CRV.qld

Last Altered: Friday, August 11, 2017 09:08:45 Pacific Daylight Time

Printed: Friday, August 11, 2017 09:09:53 Pacific Daylight Time

Name: 170810M2_4, Date: 10-Aug-2017, Time: 20:54:09, ID: ST170810M2-3 PFC CS0 17H1004, Description: PFC CS0 17H1004

6:2 FTS

F22:MRM of 2 channels,ES-
427.1 > 407
2.039e+004

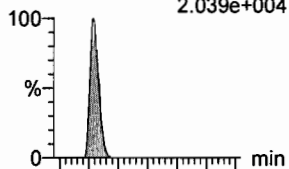

F22:MRM of 2 channels,ES-
427.1 > 80
6.736e+003

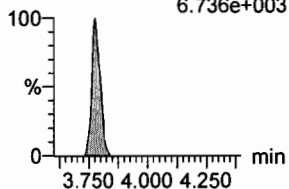

PFOA

F19:MRM of 2 channels,ES-
413 > 368.7
1.415e+005

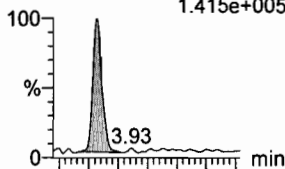

F19:MRM of 2 channels,ES-
413 > 169
PFOA 3.117e+004

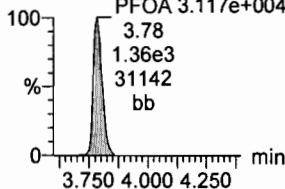

PFHpS

F24:MRM of 4 channels,ES-
448.9 > 98.8
1.152e+004

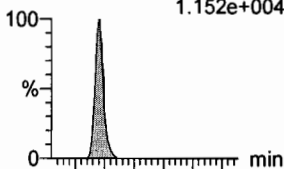

F24:MRM of 4 channels,ES-
448.9 > 79.9
1.372e+004

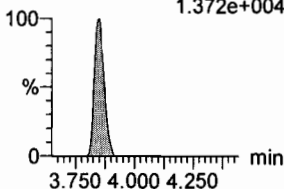

PFNA

F25:MRM of 2 channels,ES-
462.9 > 418.8
1.438e+005

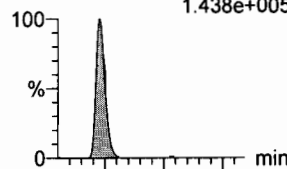

F25:MRM of 2 channels,ES-
462.9 > 219
PFNA 1.371e+004

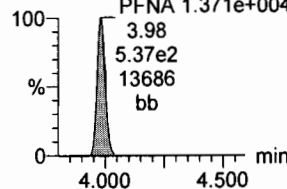

PFOSA

F28:MRM of 2 channels,ES-
498.1 > 77.8
1.509e+004

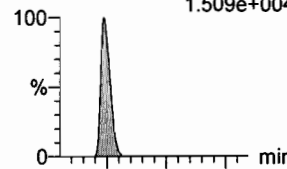

F28:MRM of 2 channels,ES-
498.1 > 478
1.030e+002

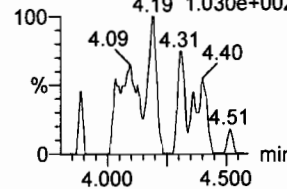

PFOS

F30:MRM of 2 channels,ES-
499 > 79.9
1.342e+004

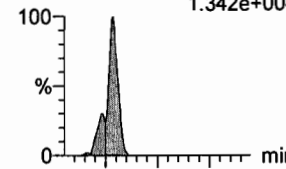

F30:MRM of 2 channels,ES-
499 > 99
8.865e+003

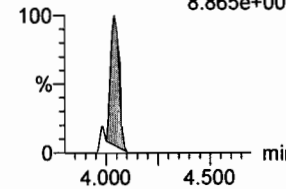

13C2-6:2 FTS

F23:MRM of 1 channel,ES-
429.1 > 408.9
2.402e+005

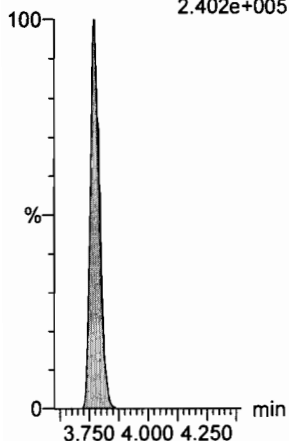

13C2-PFOA

F20:MRM of 1 channel,ES-
414.9 > 369.7
1.540e+006

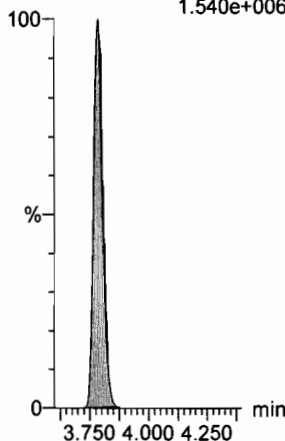

13C3-PFBS

F7:MRM of 1 channel,ES-
302 > 98.8
9.144e+004

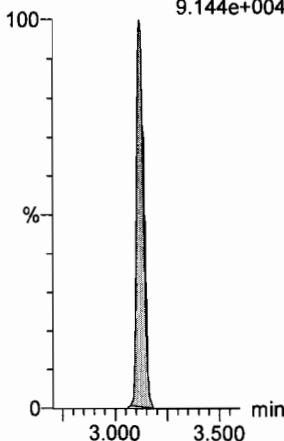

13C5-PFNA

F26:MRM of 1 channel,ES-
468.2 > 422.9
1.431e+006

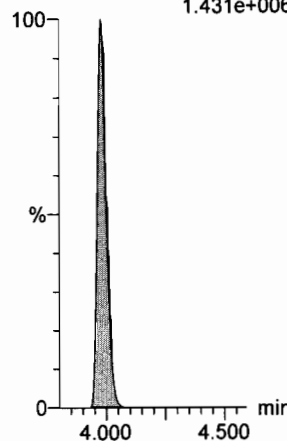

13C8-PFOA

F32:MRM of 1 channel,ES-
506.1 > 77.7
1.679e+005

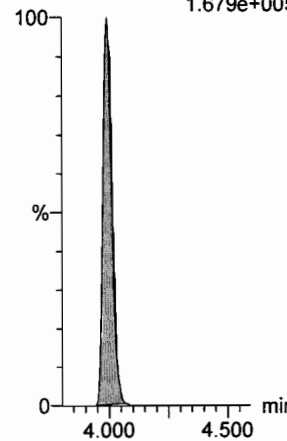

13C8-PFOS

F33:MRM of 1 channel,ES-
507 > 79.9
2.442e+005

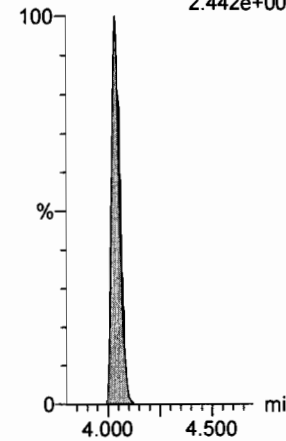

Dataset: U:\Q4.PRO\results\170810M1\170810M2-CRV.qld

Last Altered: Friday, August 11, 2017 09:08:45 Pacific Daylight Time

Printed: Friday, August 11, 2017 09:09:53 Pacific Daylight Time

Name: 170810M2_4, Date: 10-Aug-2017, Time: 20:54:09, ID: ST170810M2-3 PFC CS0 17H1004, Description: PFC CS0 17H1004

PFDA

F35:MRM of 2 channels,ES-
513 > 468.8

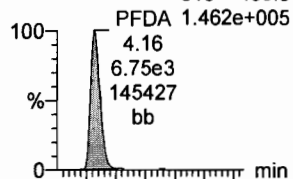

F35:MRM of 2 channels,ES-
513 > 219

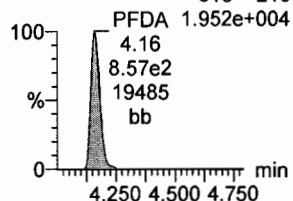

13C2-PFDA

F36:MRM of 1 channel,ES-
515.1 > 469.9

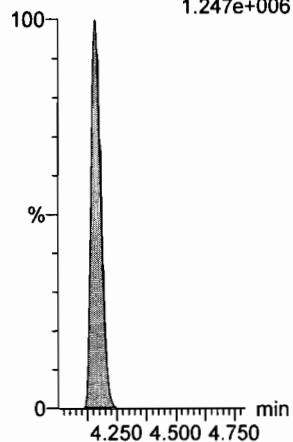

8:2 FTS

F40:MRM of 2 channels,ES-
527 > 506.9

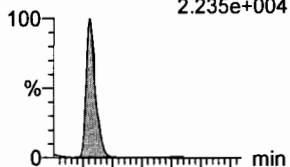

F40:MRM of 2 channels,ES-
527 > 80

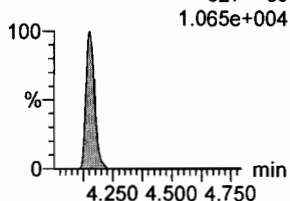

13C2-8:2 FTS

F41:MRM of 1 channel,ES-
529.1 > 508.7

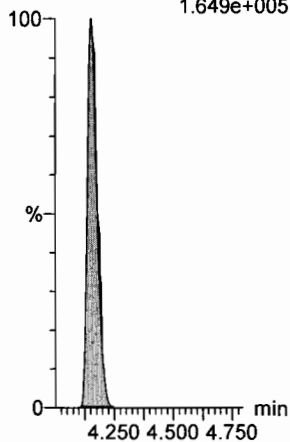

N-MeFOSAA

F45:MRM of 2 channels,ES-
570.1 > 419

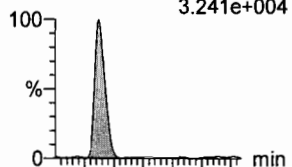

F45:MRM of 2 channels,ES-
570.1 > 483

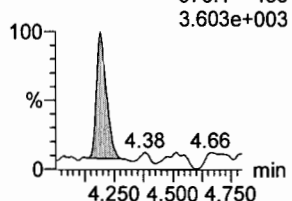

d3-N-MeFOSAA

F47:MRM of 1 channel,ES-
573.3 > 419

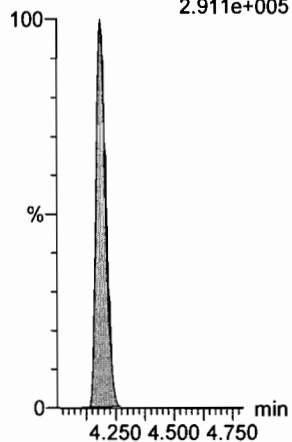

N-EtFOSAA

F48:MRM of 2 channels,ES-
584.2 > 419

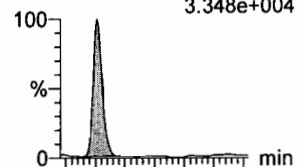

F48:MRM of 2 channels,ES-
584.2 > 483

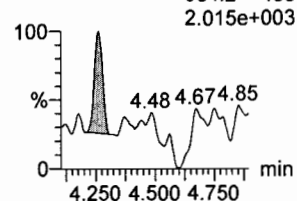

d5-N-EtFOSAA

F49:MRM of 1 channel,ES-
589.3 > 419

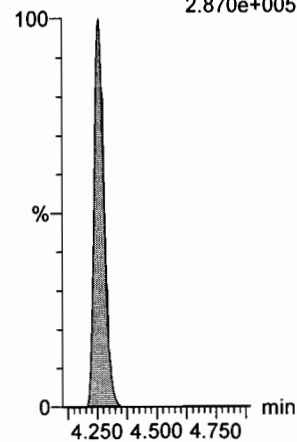

PFUnA

F43:MRM of 2 channels,ES-
562.9 > 518.9

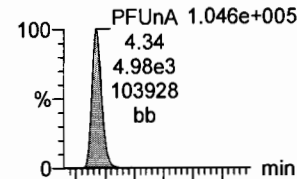

F43:MRM of 2 channels,ES-
562.9 > 269

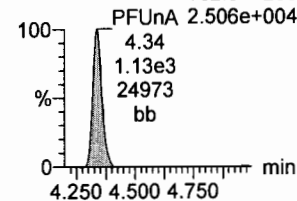

13C2-PFUnA

F44:MRM of 1 channel,ES-
565 > 519.8

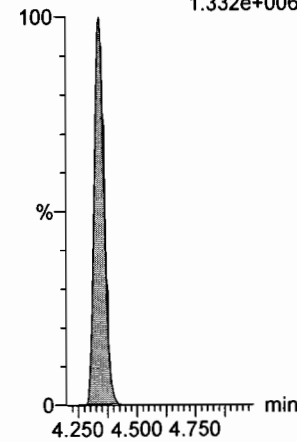

PFDS

F50:MRM of 2 channels,ES-
598.9 > 98.7

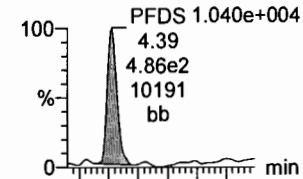

F50:MRM of 2 channels,ES-
598.9 > 80

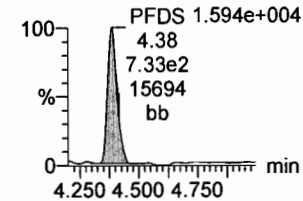

13C2-PFUnA

F44:MRM of 1 channel,ES-
565 > 519.8

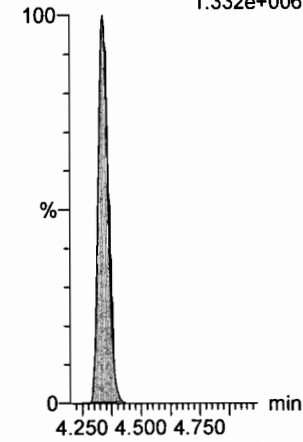

Dataset: U:\Q4.PRO\results\170810M1\170810M2-CRV.qld

Last Altered: Friday, August 11, 2017 09:08:45 Pacific Daylight Time

Printed: Friday, August 11, 2017 09:09:53 Pacific Daylight Time

Name: 170810M2_4, Date: 10-Aug-2017, Time: 20:54:09, ID: ST170810M2-3 PFC CS0 17H1004, Description: PFC CS0 17H1004

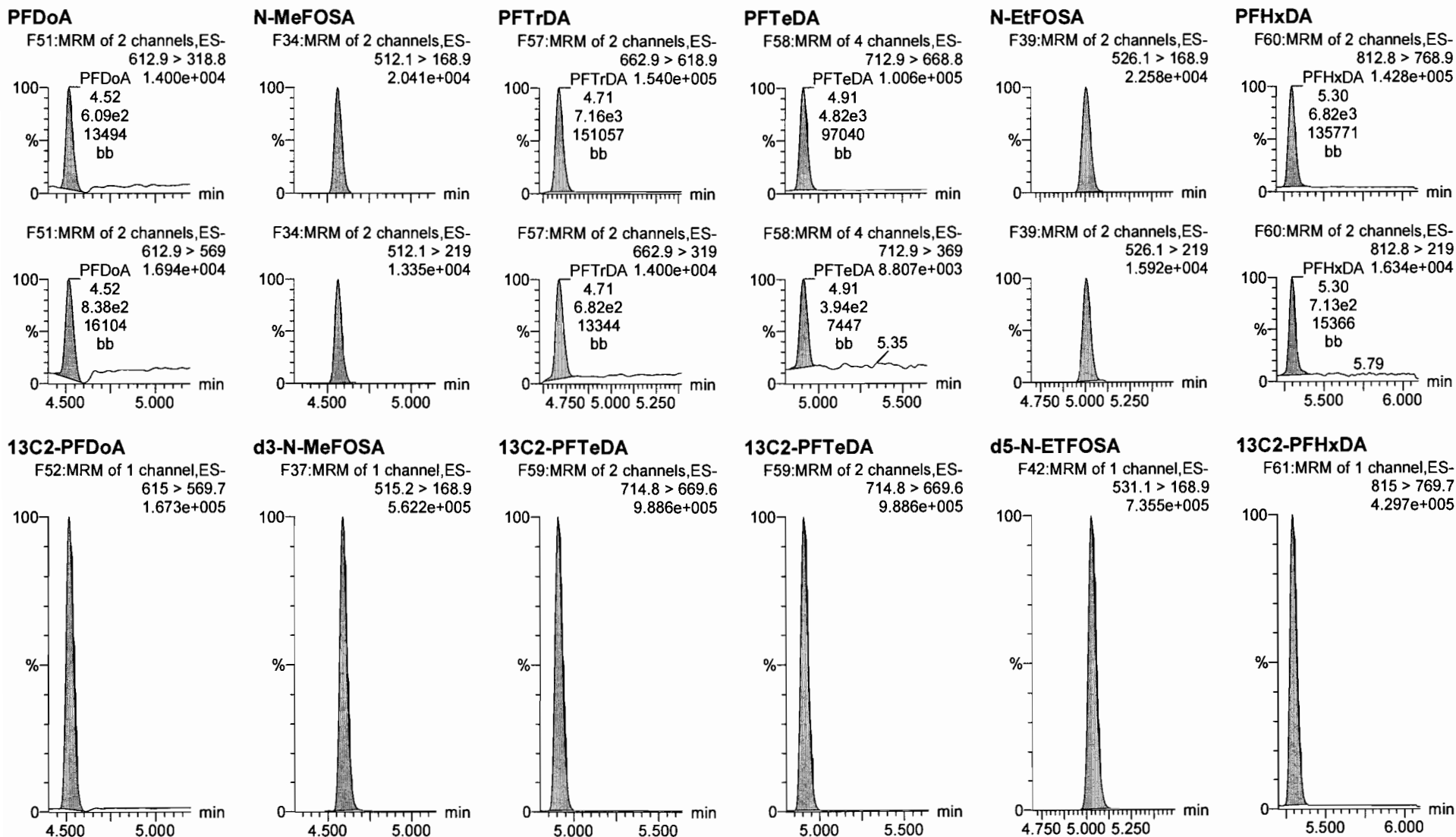

Dataset: U:\Q4.PRO\results\170810M1\170810M2-CRV.qld

Last Altered: Friday, August 11, 2017 09:08:45 Pacific Daylight Time

Printed: Friday, August 11, 2017 09:09:53 Pacific Daylight Time

Name: 170810M2_4, Date: 10-Aug-2017, Time: 20:54:09, ID: ST170810M2-3 PFC CS0 17H1004, Description: PFC CS0 17H1004

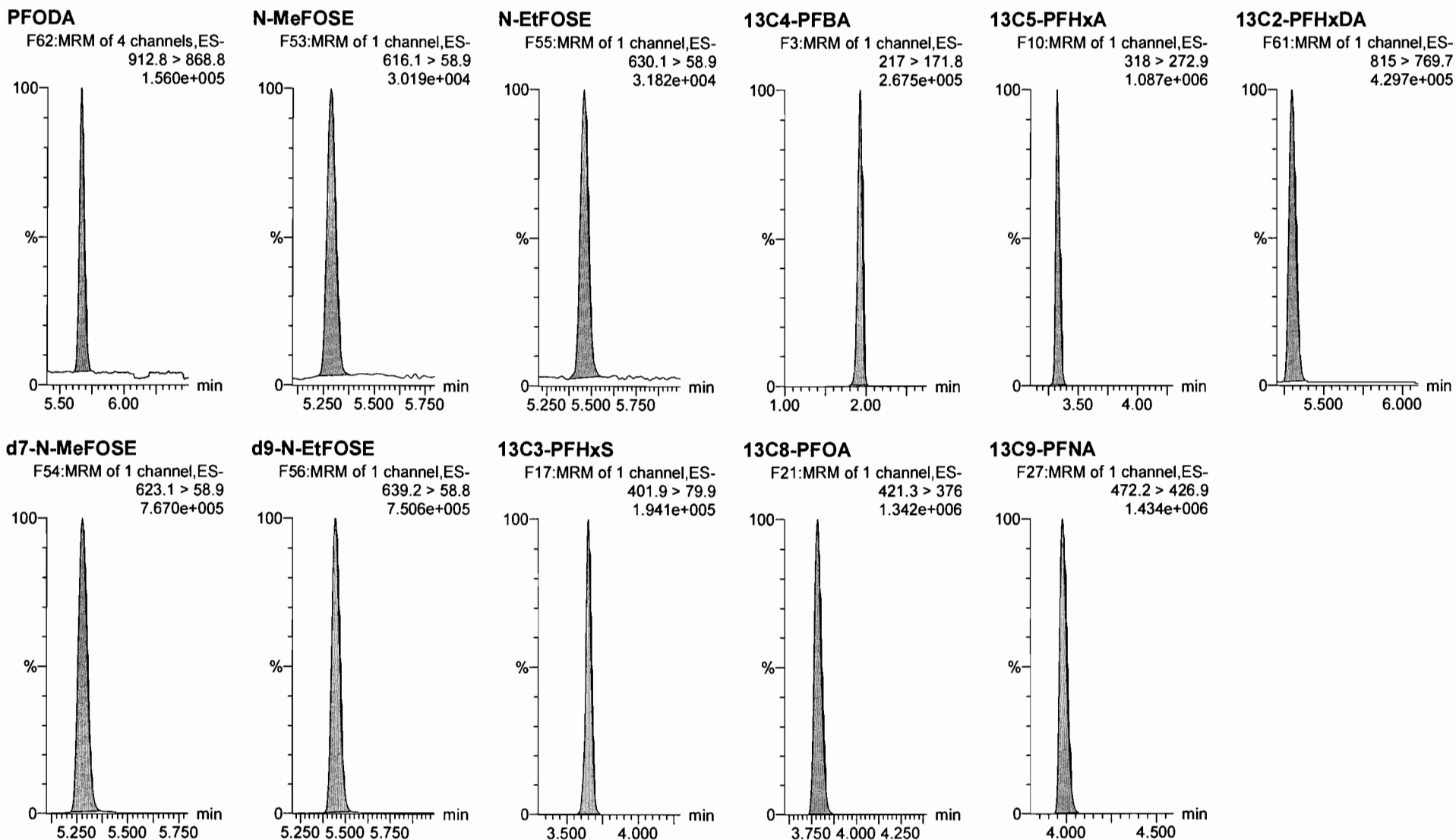

Dataset: U:\Q4.PRO\results\170810M1\170810M2-CRV.qld

Last Altered: Friday, August 11, 2017 09:08:45 Pacific Daylight Time

Printed: Friday, August 11, 2017 09:09:53 Pacific Daylight Time

Name: 170810M2_4, Date: 10-Aug-2017, Time: 20:54:09, ID: ST170810M2-3 PFC CS0 17H1004, Description: PFC CS0 17H1004

13C4-PFOS

F31:MRM of 1 channel,ES-
503 > 79.9
2.312e+005

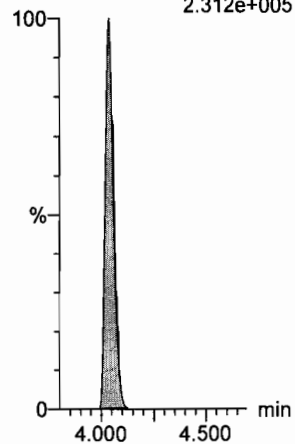

13C6-PFDA

F38:MRM of 1 channel,ES-
519.1 > 473.7
1.359e+006

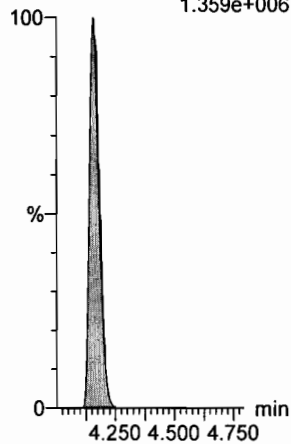

13C7-PFUnA

F46:MRM of 1 channel,ES-
570.1 > 524.8
1.214e+006

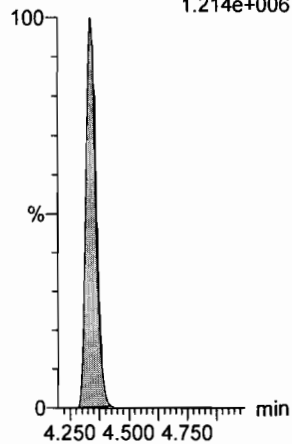

Dataset: U:\Q4.PRO\results\170810M1\170810M2-CRV.qld

Last Altered: Friday, August 11, 2017 09:08:45 Pacific Daylight Time

Printed: Friday, August 11, 2017 09:09:53 Pacific Daylight Time

Name: 170810M2_5, Date: 10-Aug-2017, Time: 21:05:02, ID: ST170810M2-4 PFC CS1 17H1016, Description: PFC CS1 17H1016

PFBA

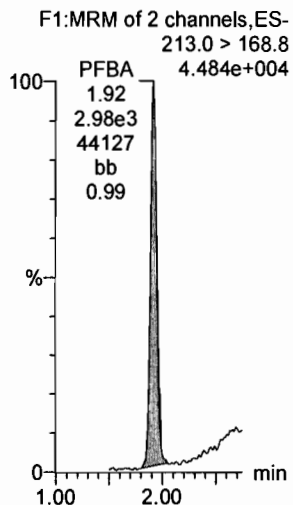

PFPeA

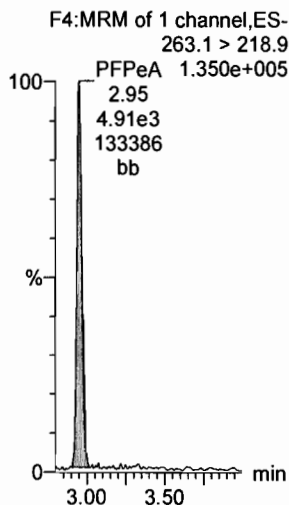

PFBS

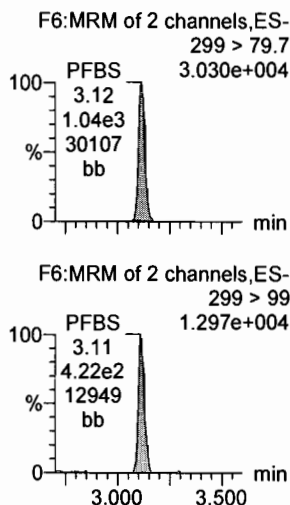

PFHxA

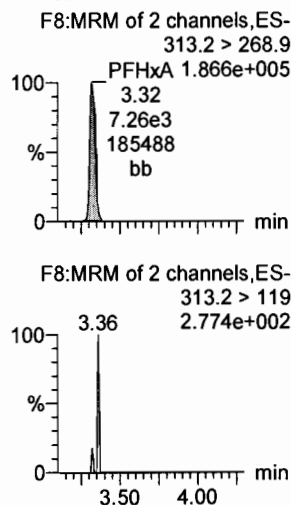

PFHpA

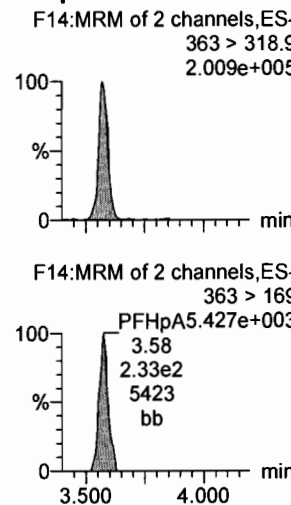

PFHxS

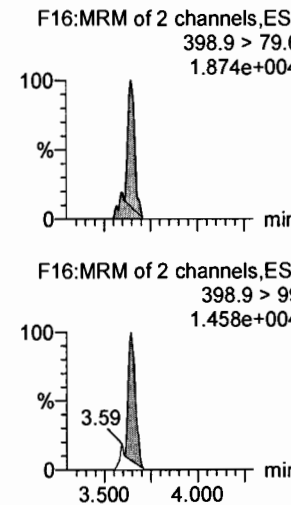

13C3-PFBA

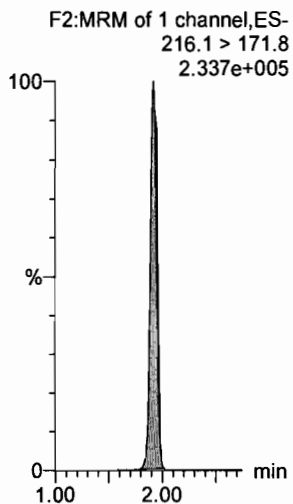

13C3-PFPeA

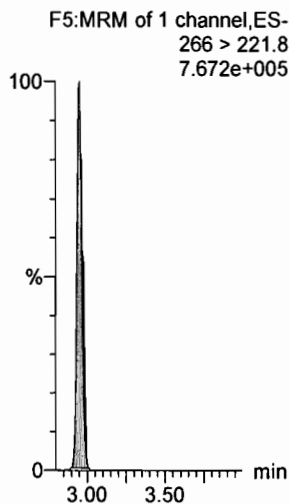

13C3-PFBS

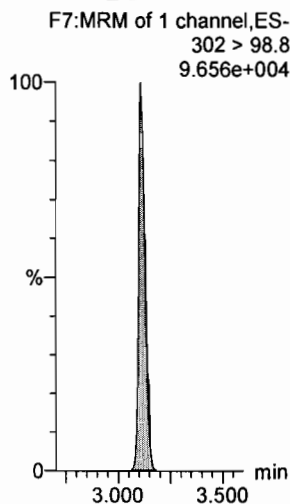

13C2-PFHxA

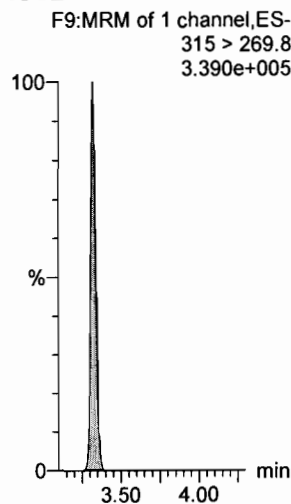

13C4-PFHpA

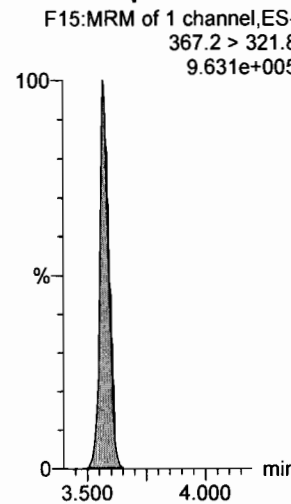

18O2-PFHxS

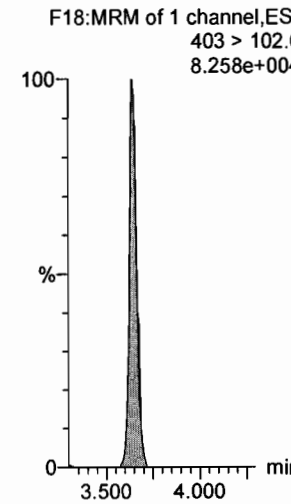

Dataset: U:\Q4.PRO\results\170810M1\170810M2-CRV.qld

Last Altered: Friday, August 11, 2017 09:08:45 Pacific Daylight Time
Printed: Friday, August 11, 2017 09:09:53 Pacific Daylight Time

Name: 170810M2_5, Date: 10-Aug-2017, Time: 21:05:02, ID: ST170810M2-4 PFC CS1 17H1016, Description: PFC CS1 17H1016

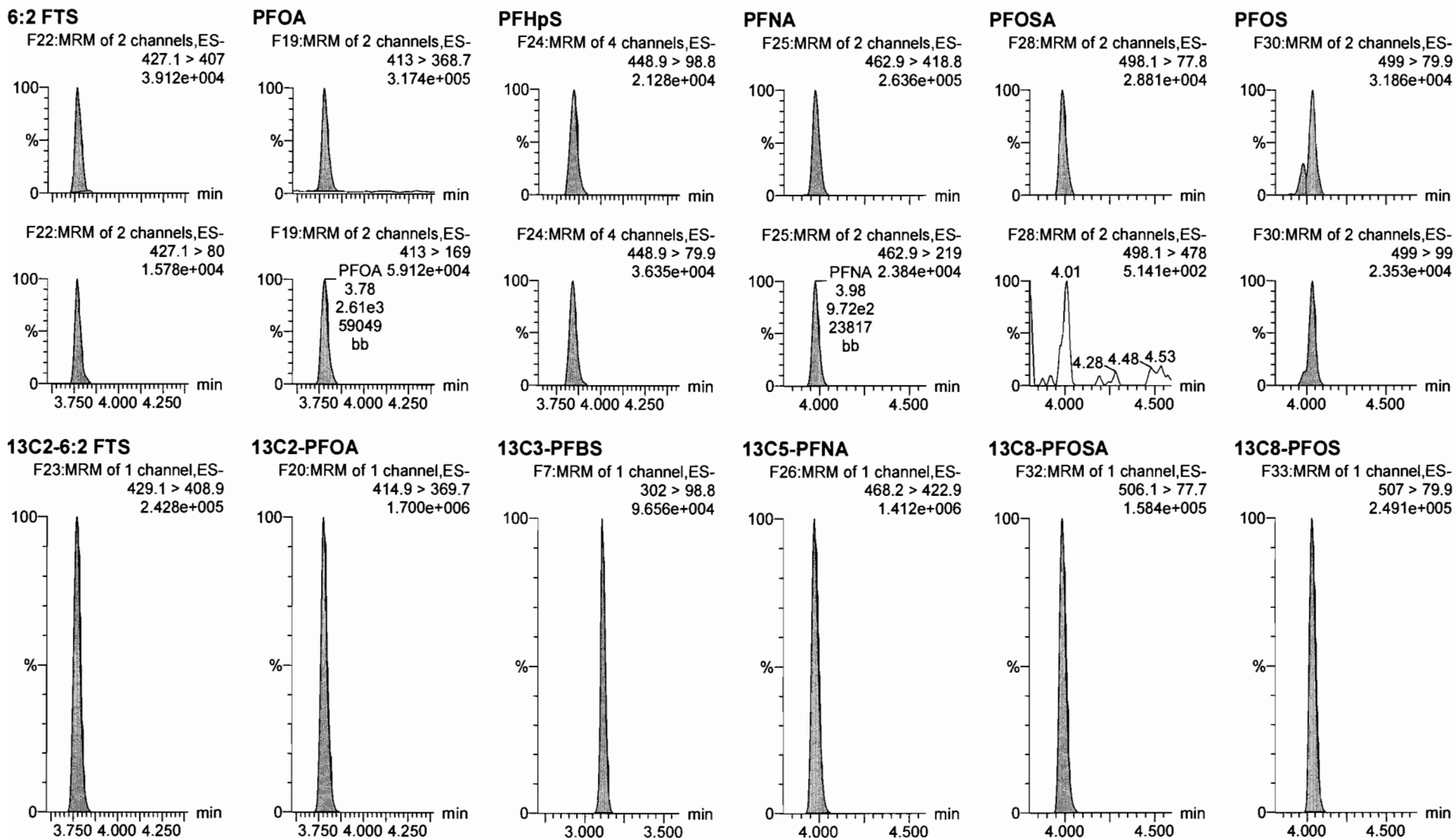

Dataset: U:\Q4.PRO\results\170810M1\170810M2-CRV.qld

Last Altered: Friday, August 11, 2017 09:08:45 Pacific Daylight Time

Printed: Friday, August 11, 2017 09:09:53 Pacific Daylight Time

Name: 170810M2_5, Date: 10-Aug-2017, Time: 21:05:02, ID: ST170810M2-4 PFC CS1 17H1016, Description: PFC CS1 17H1016

PFDA

F35:MRM of 2 channels,ES-
513 > 468.8
PFDA 2.050e+005

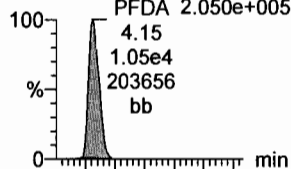

F35:MRM of 2 channels,ES-
513 > 219
PFDA 2.499e+004

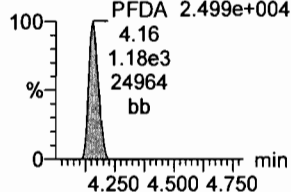

8:2 FTS

F40:MRM of 2 channels,ES-
527 > 506.9
3.384e+004

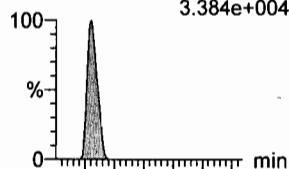

F40:MRM of 2 channels,ES-
527 > 80
1.618e+004

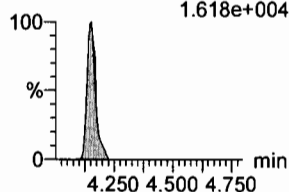

N-MeFOSAA

F45:MRM of 2 channels,ES-
570.1 > 419
7.360e+004

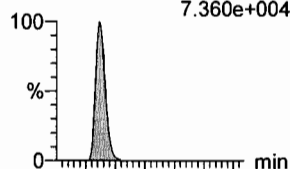

F45:MRM of 2 channels,ES-
570.1 > 483
6.808e+003

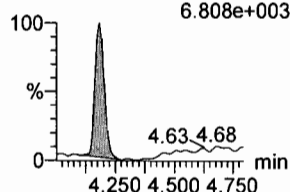

N-EtFOSAA

F48:MRM of 2 channels,ES-
584.2 > 419
5.994e+004

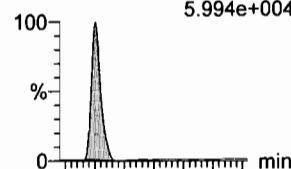

F48:MRM of 2 channels,ES-
584.2 > 483
5.072e+003

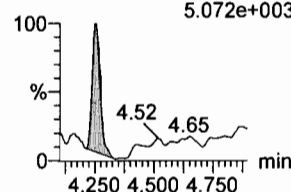

PFUnA

F43:MRM of 2 channels,ES-
562.9 > 518.9
PFUnA 1.933e+005

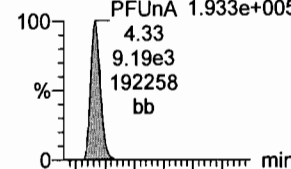

F43:MRM of 2 channels,ES-
562.9 > 269
PFUnA 5.124e+004

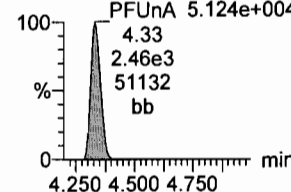

PFDS

F50:MRM of 2 channels,ES-
598.9 > 98.7
PFDS 1.603e+004

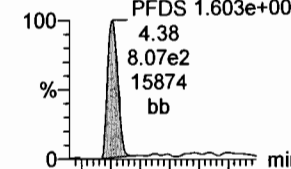

F50:MRM of 2 channels,ES-
598.9 > 80
PFDS 3.293e+004

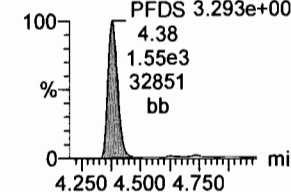

13C2-PFDA

F36:MRM of 1 channel,ES-
515.1 > 469.9
1.022e+006

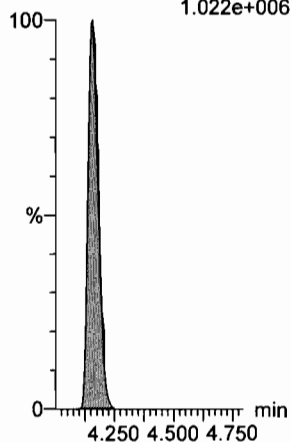

13C2-8:2 FTS

F41:MRM of 1 channel,ES-
529.1 > 508.7
1.708e+005

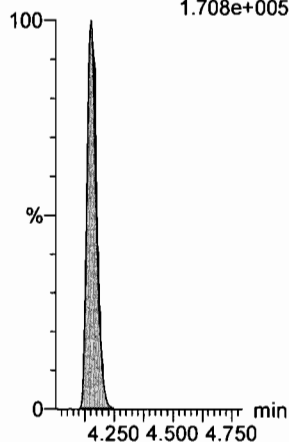

d3-N-MeFOSAA

F47:MRM of 1 channel,ES-
573.3 > 419
3.123e+005

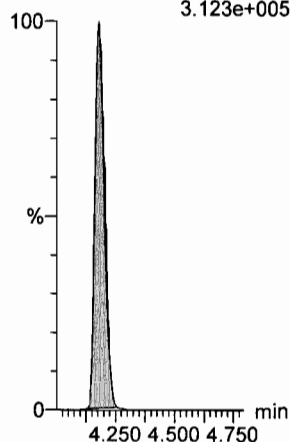

d5-N-EtFOSAA

F49:MRM of 1 channel,ES-
589.3 > 419
2.768e+005

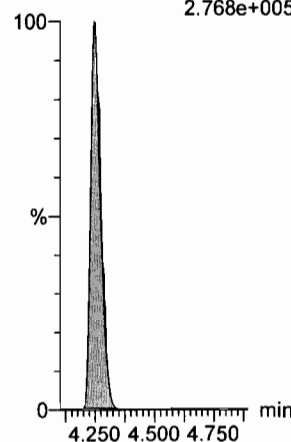

13C2-PFUnA

F44:MRM of 1 channel,ES-
565 > 519.8
1.238e+006

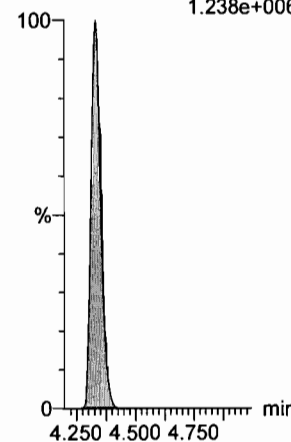

13C2-PFUnA

F44:MRM of 1 channel,ES-
565 > 519.8
1.238e+006

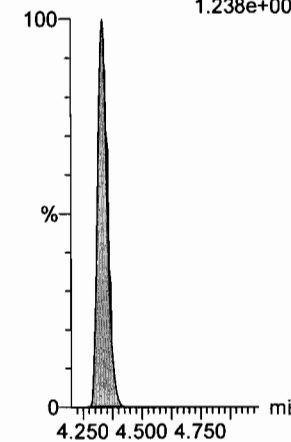

Dataset: U:\Q4.PRO\results\170810M1\170810M2-CRV.qld

Last Altered: Friday, August 11, 2017 09:08:45 Pacific Daylight Time

Printed: Friday, August 11, 2017 09:09:53 Pacific Daylight Time

Name: 170810M2_5, Date: 10-Aug-2017, Time: 21:05:02, ID: ST170810M2-4 PFC CS1 17H1016, Description: PFC CS1 17H1016

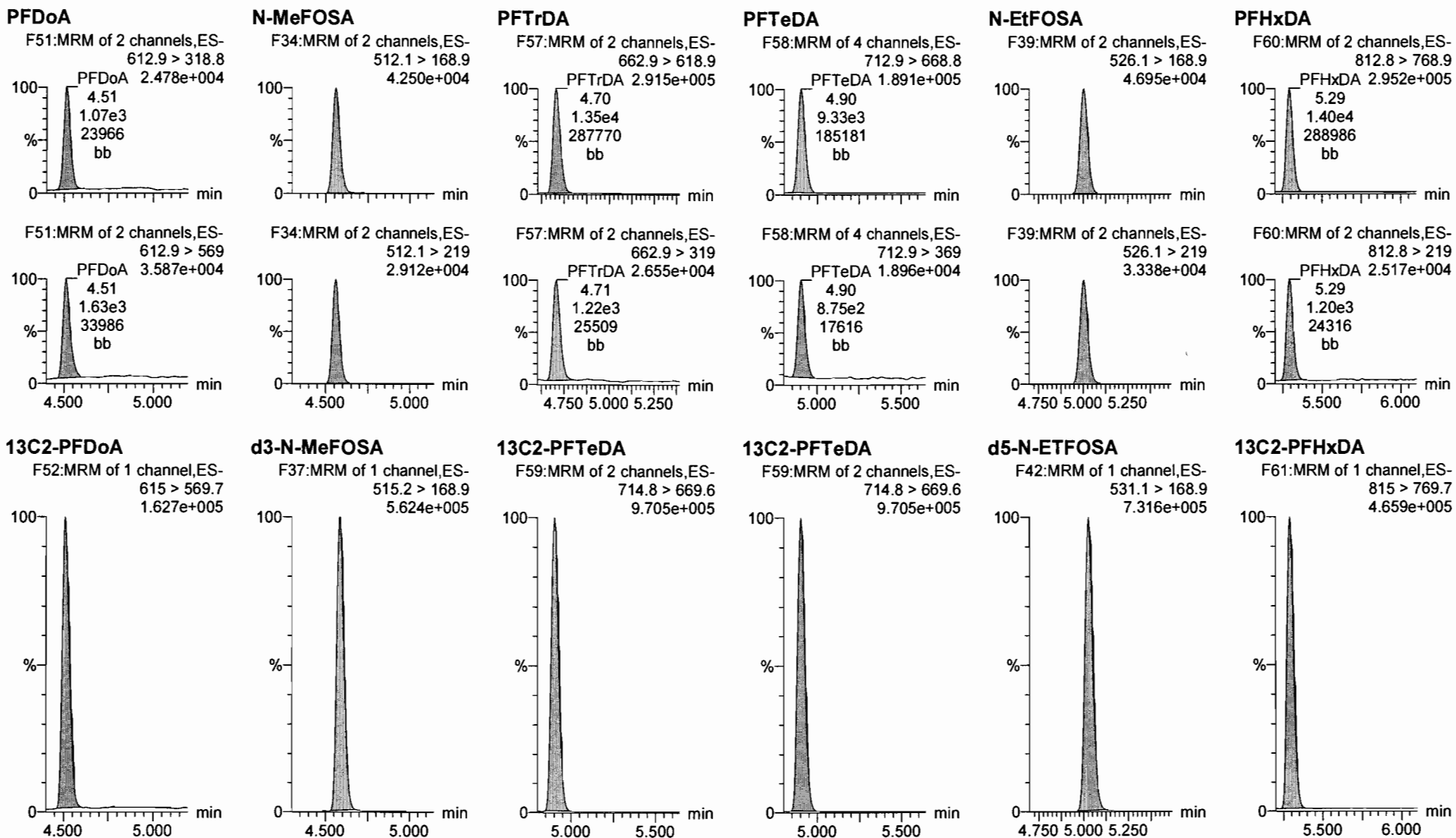

Dataset: U:\Q4.PRO\results\170810M1\170810M2-CRV.qld

Last Altered: Friday, August 11, 2017 09:08:45 Pacific Daylight Time

Printed: Friday, August 11, 2017 09:09:53 Pacific Daylight Time

Name: 170810M2_5, Date: 10-Aug-2017, Time: 21:05:02, ID: ST170810M2-4 PFC CS1 17H1016, Description: PFC CS1 17H1016

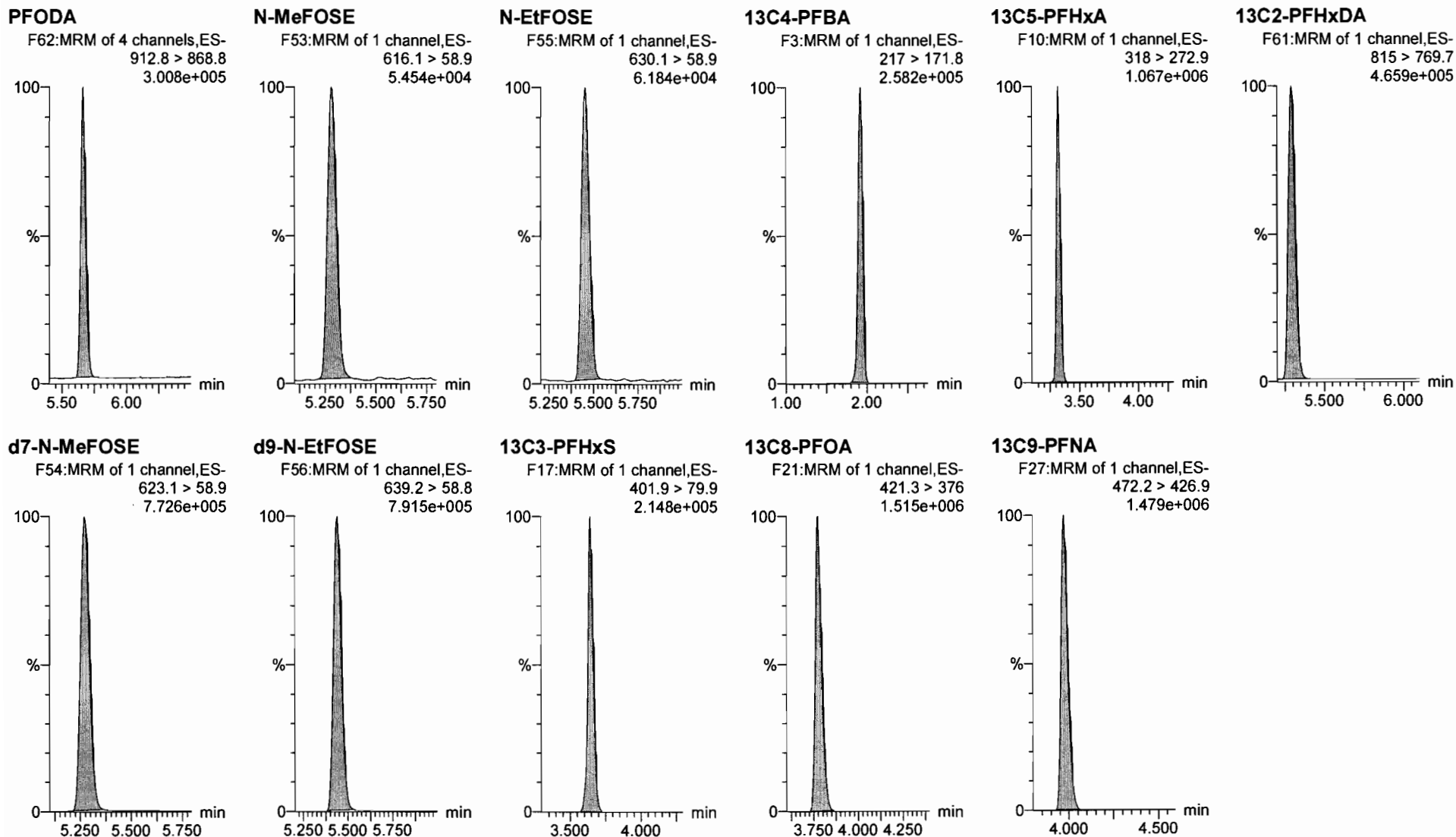

Dataset: U:\Q4.PRO\results\170810M1\170810M2-CRV.qld

Last Altered: Friday, August 11, 2017 09:08:45 Pacific Daylight Time

Printed: Friday, August 11, 2017 09:09:53 Pacific Daylight Time

Name: 170810M2_5, Date: 10-Aug-2017, Time: 21:05:02, ID: ST170810M2-4 PFC CS1 17H1016, Description: PFC CS1 17H1016

13C4-PFOS

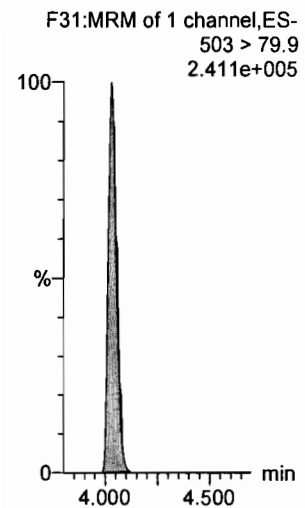

13C6-PFDA

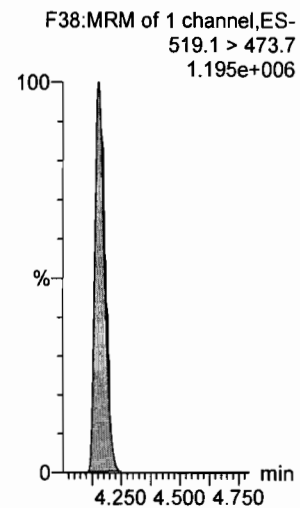

13C7-PFUnA

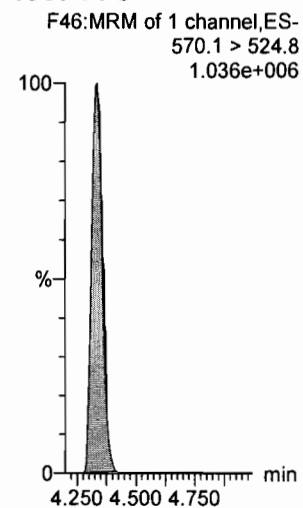

Dataset: U:\Q4.PRO\results\170810M1\170810M2-CRV.qld

Last Altered: Friday, August 11, 2017 09:08:45 Pacific Daylight Time
Printed: Friday, August 11, 2017 09:09:53 Pacific Daylight Time

Name: 170810M2_6, Date: 10-Aug-2017, Time: 21:15:44, ID: ST170810M2-5 PFC CS2 17H1017, Description: PFC CS2 17H1017

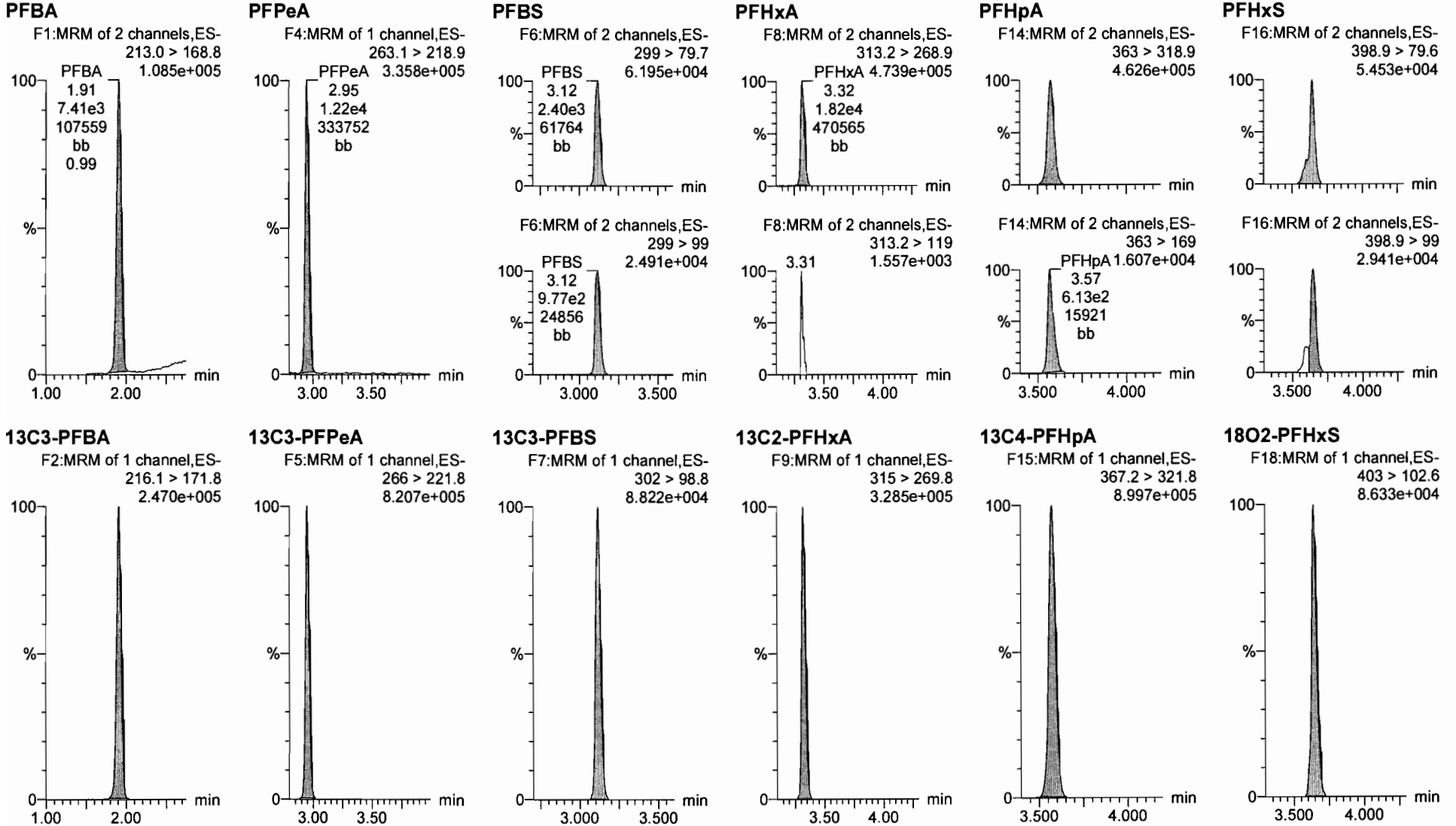

Dataset: U:\Q4.PRO\results\170810M1\170810M2-CRV.qld

Last Altered: Friday, August 11, 2017 09:08:45 Pacific Daylight Time

Printed: Friday, August 11, 2017 09:09:53 Pacific Daylight Time

Name: 170810M2_6, Date: 10-Aug-2017, Time: 21:15:44, ID: ST170810M2-5 PFC CS2 17H1017, Description: PFC CS2 17H1017

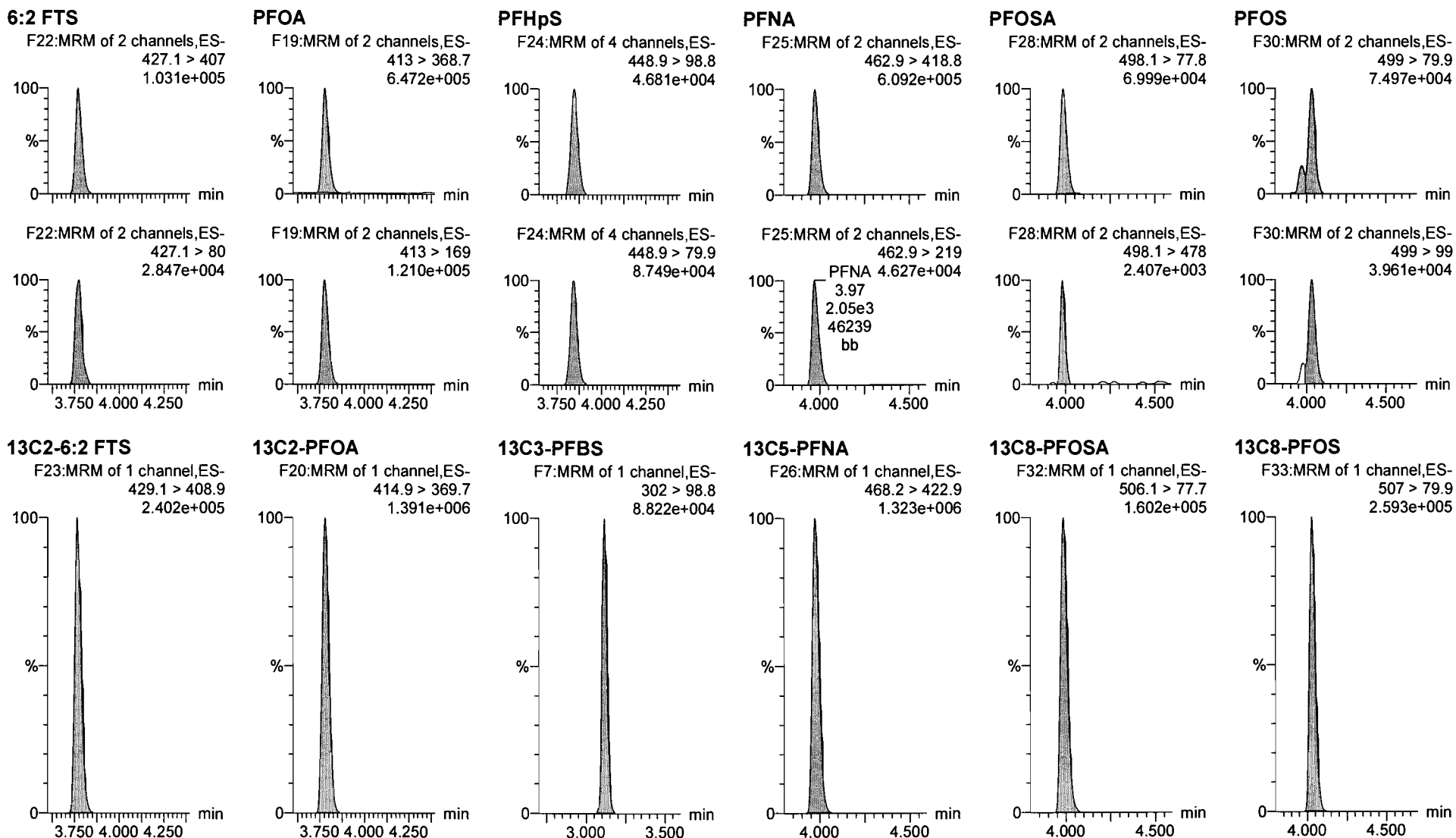

Dataset: U:\Q4.PRO\results\170810M1\170810M2-CRV.qld

Last Altered: Friday, August 11, 2017 09:08:45 Pacific Daylight Time

Printed: Friday, August 11, 2017 09:09:53 Pacific Daylight Time

Name: 170810M2_6, Date: 10-Aug-2017, Time: 21:15:44, ID: ST170810M2-5 PFC CS2 17H1017, Description: PFC CS2 17H1017

PFDA

F35:MRM of 2 channels,ES-
513 > 468.8

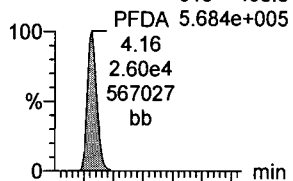

F35:MRM of 2 channels,ES-
513 > 219

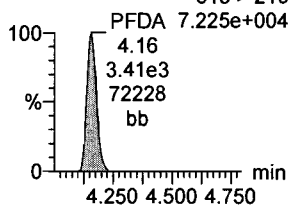

8:2 FTS

F40:MRM of 2 channels,ES-
527 > 506.9

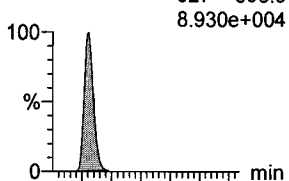

F40:MRM of 2 channels,ES-
527 > 80

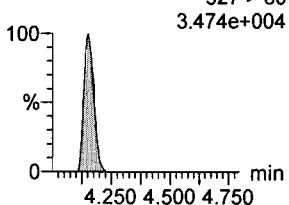

N-MeFOSAA

F45:MRM of 2 channels,ES-
570.1 > 419

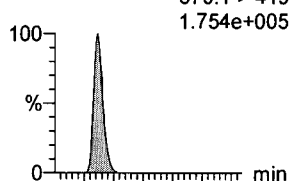

F45:MRM of 2 channels,ES-
570.1 > 483

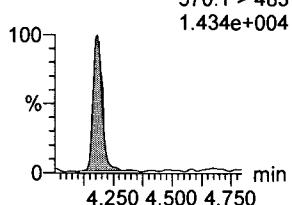

N-EtFOSAA

F48:MRM of 2 channels,ES-
584.2 > 419

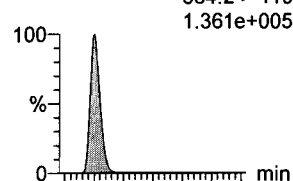

F48:MRM of 2 channels,ES-
584.2 > 483

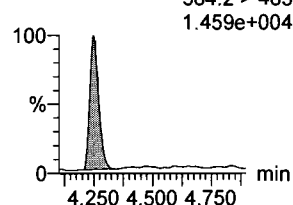

PFUnA

F43:MRM of 2 channels,ES-
562.9 > 518.9

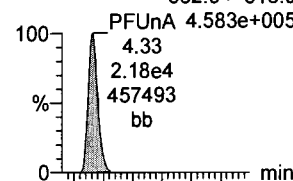

F43:MRM of 2 channels,ES-
562.9 > 269

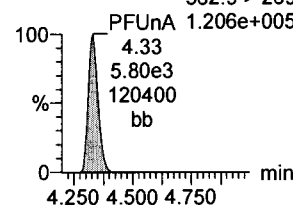

PFDS

F50:MRM of 2 channels,ES-
598.9 > 98.7

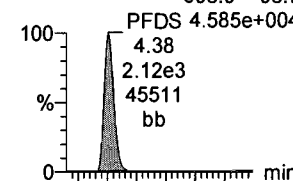

F50:MRM of 2 channels,ES-
598.9 > 80

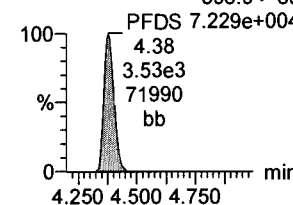

13C2-PFDA

F36:MRM of 1 channel,ES-
515.1 > 469.9

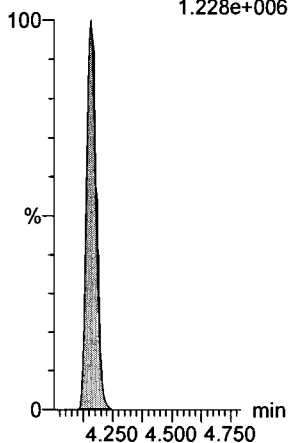

13C2-8:2 FTS

F41:MRM of 1 channel,ES-
529.1 > 508.7

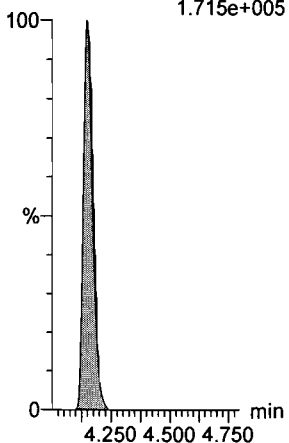

d3-N-MeFOSAA

F47:MRM of 1 channel,ES-
573.3 > 419

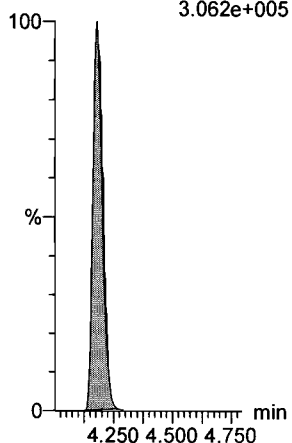

d5-N-EtFOSAA

F49:MRM of 1 channel,ES-
589.3 > 419

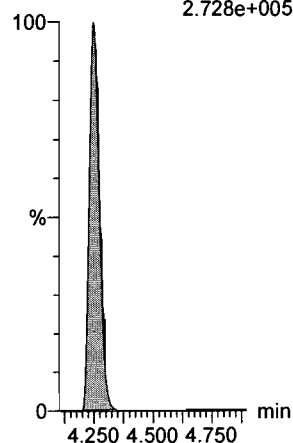

13C2-PFUnA

F44:MRM of 1 channel,ES-
565 > 519.8

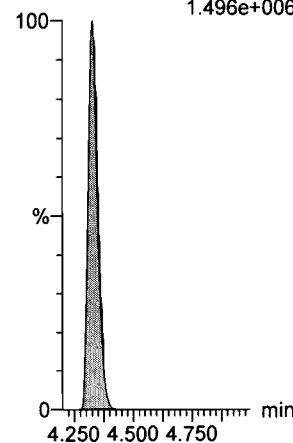

13C2-PFUnA

F44:MRM of 1 channel,ES-
565 > 519.8

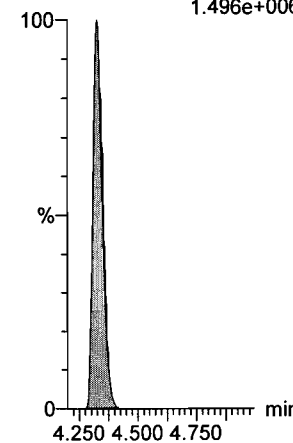

Dataset: U:\Q4.PRO\results\170810M1\170810M2-CRV.qld

Last Altered: Friday, August 11, 2017 09:08:45 Pacific Daylight Time

Printed: Friday, August 11, 2017 09:09:53 Pacific Daylight Time

Name: 170810M2_6, Date: 10-Aug-2017, Time: 21:15:44, ID: ST170810M2-5 PFC CS2 17H1017, Description: PFC CS2 17H1017

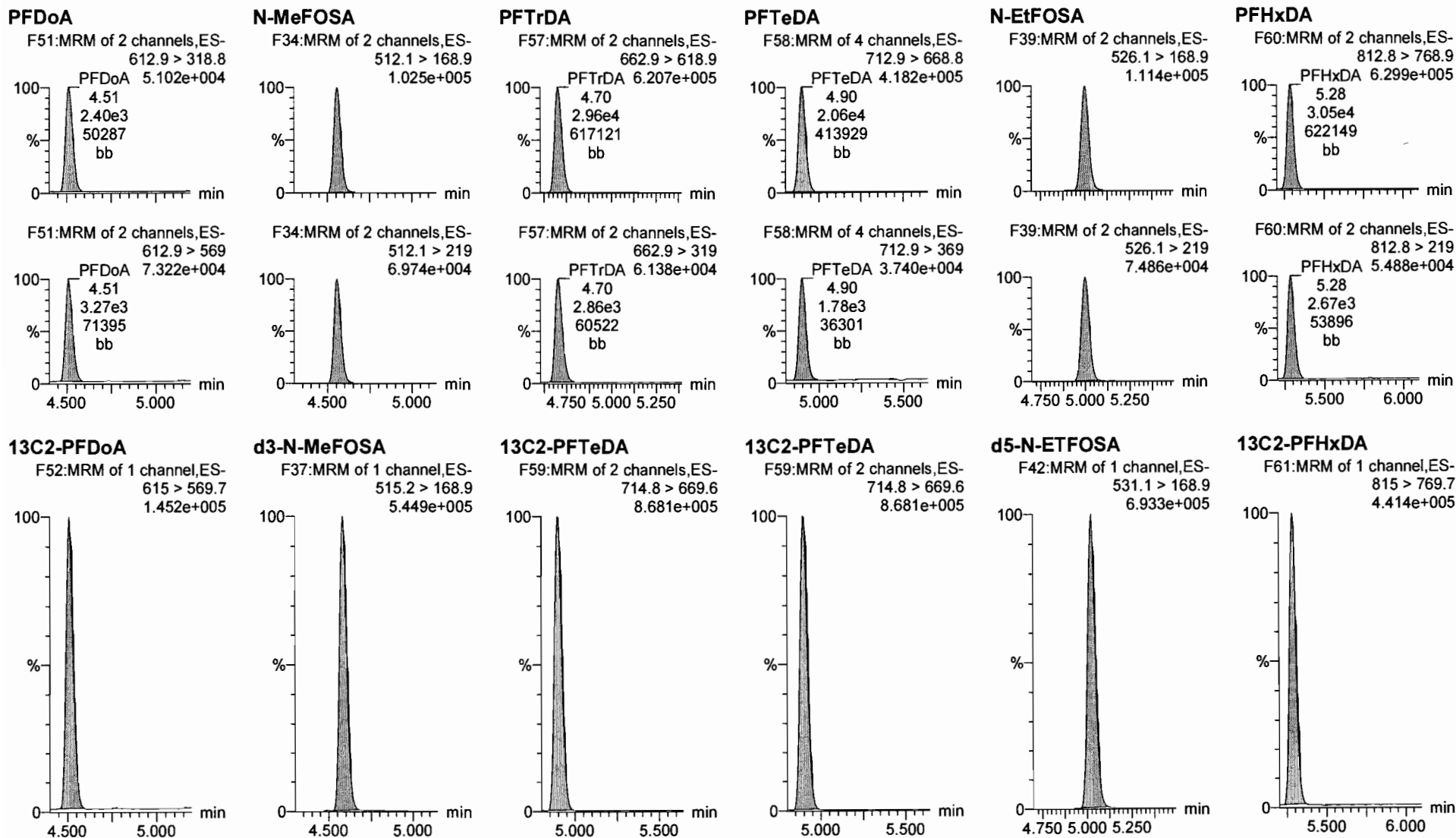

Dataset: U:\Q4.PRO\results\170810M1\170810M2-CRV.qld

Last Altered: Friday, August 11, 2017 09:08:45 Pacific Daylight Time

Printed: Friday, August 11, 2017 09:09:53 Pacific Daylight Time

Name: 170810M2_6, Date: 10-Aug-2017, Time: 21:15:44, ID: ST170810M2-5 PFC CS2 17H1017, Description: PFC CS2 17H1017

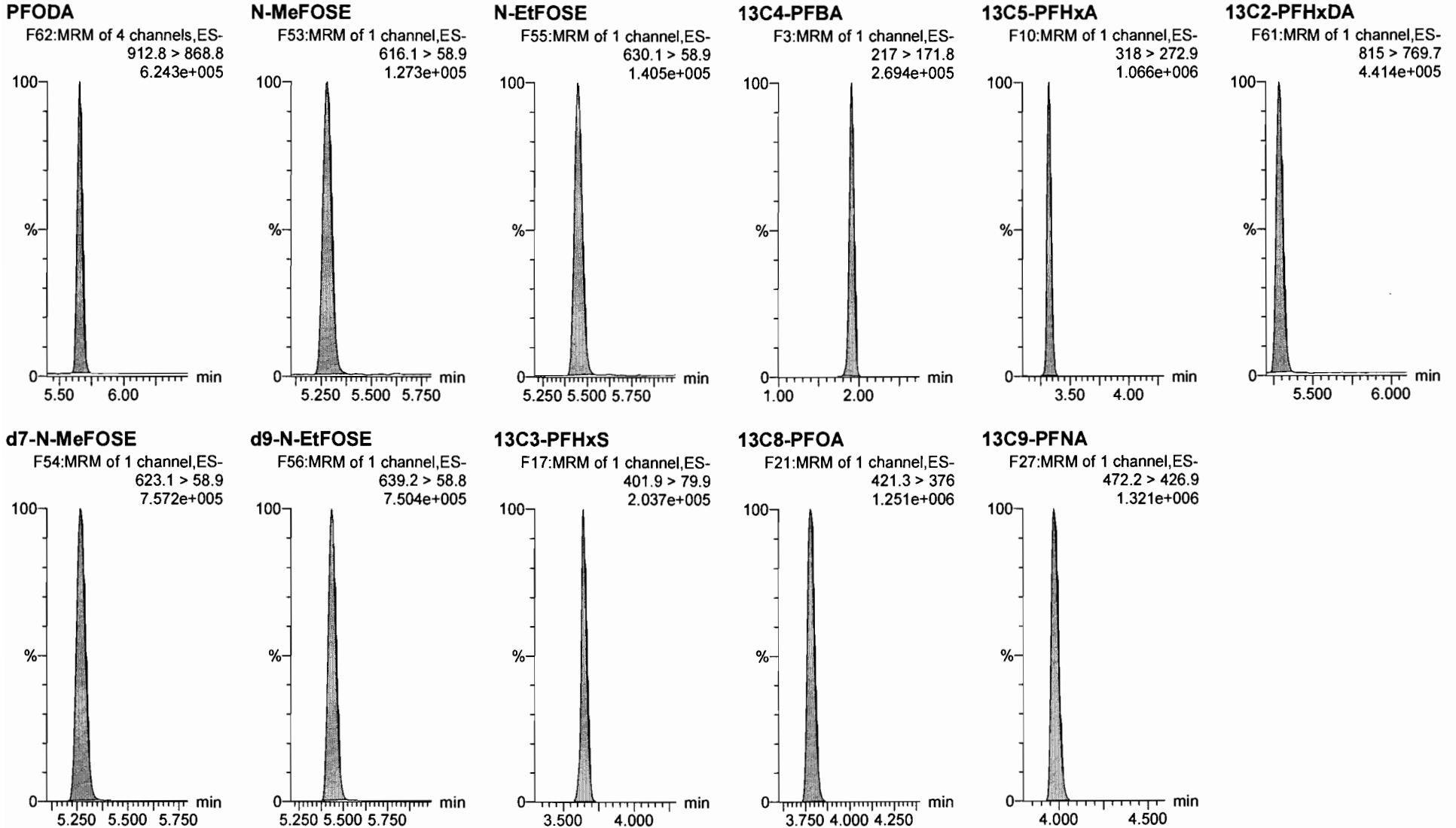

Dataset: U:\Q4.PRO\results\170810M1\170810M2-CRV.qld

Last Altered: Friday, August 11, 2017 09:08:45 Pacific Daylight Time

Printed: Friday, August 11, 2017 09:09:53 Pacific Daylight Time

Name: 170810M2_6, Date: 10-Aug-2017, Time: 21:15:44, ID: ST170810M2-5 PFC CS2 17H1017, Description: PFC CS2 17H1017

13C4-PFOS

F31:MRM of 1 channel,ES-
503 > 79.9
2.439e+005

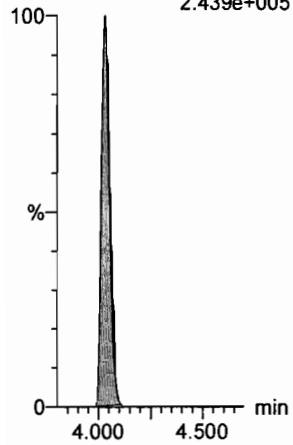

13C6-PFDA

F38:MRM of 1 channel,ES-
519.1 > 473.7
1.287e+006

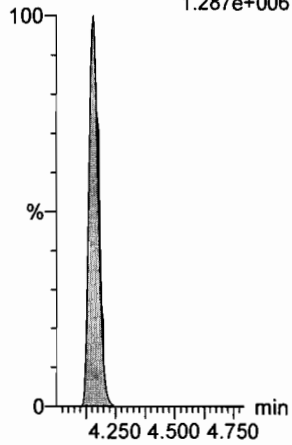

13C7-PFUnA

F46:MRM of 1 channel,ES-
570.1 > 524.8
1.438e+006

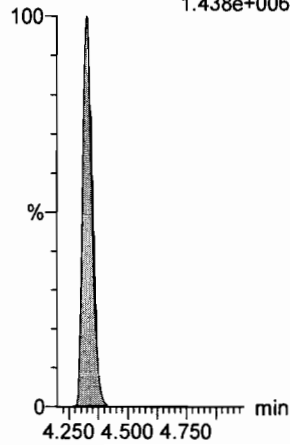

Dataset: U:\Q4.PRO\results\170810M1\170810M2-CRV.qld

Last Altered: Friday, August 11, 2017 09:08:45 Pacific Daylight Time

Printed: Friday, August 11, 2017 09:09:53 Pacific Daylight Time

Name: 170810M2_7, Date: 10-Aug-2017, Time: 21:26:22, ID: ST170810M2-6 PFC CS3 17H1005, Description: PFC CS3 17H1005

PFBA

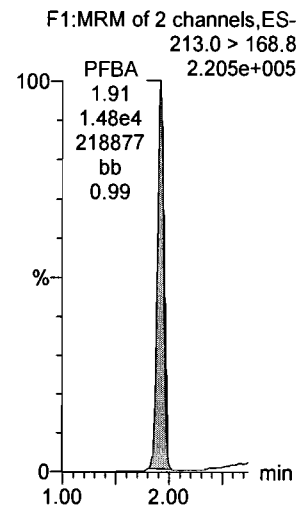

PFPeA

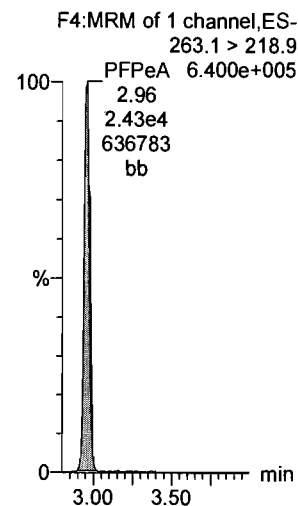

PFBS

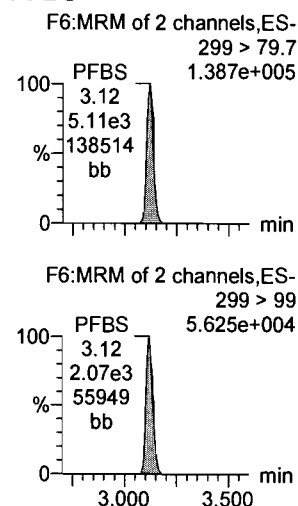

PFHxA

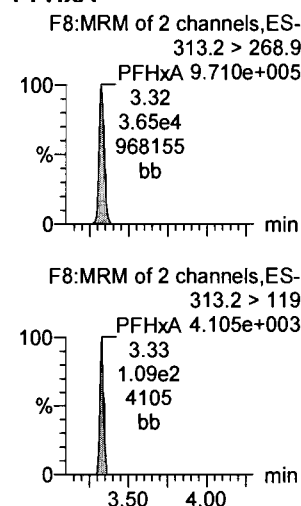

PFHpA

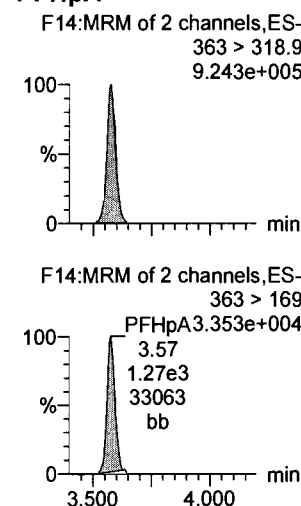

PFHxS

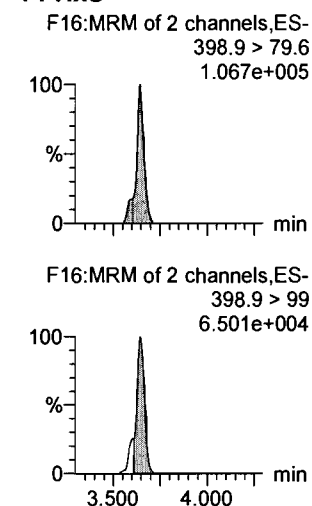

13C3-PFBA

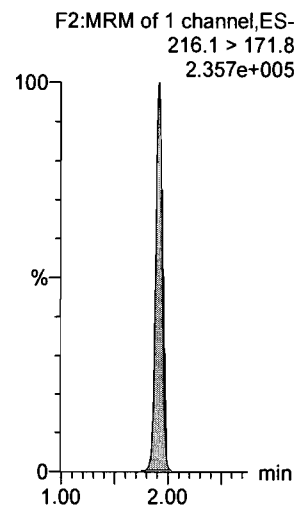

13C3-PFPeA

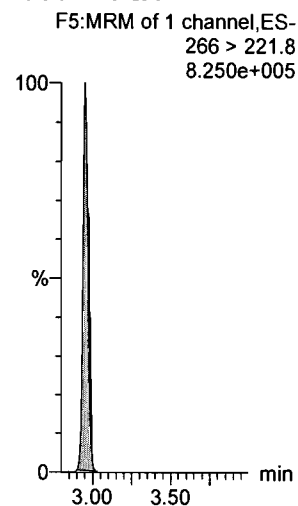

13C3-PFBS

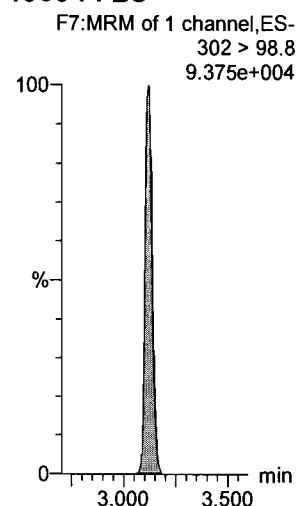

13C2-PFHxA

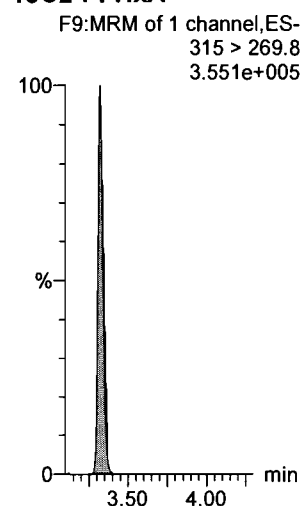

13C4-PFHpA

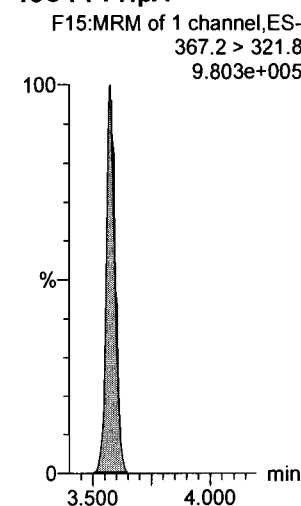

18O2-PFHxS

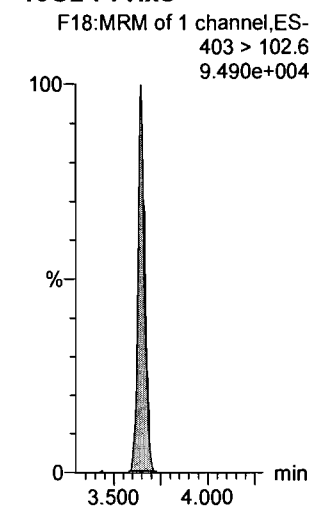

Dataset: U:\Q4.PRO\results\170810M1\170810M2-CRV.qld

Last Altered: Friday, August 11, 2017 09:08:45 Pacific Daylight Time

Printed: Friday, August 11, 2017 09:09:53 Pacific Daylight Time

Name: 170810M2_7, Date: 10-Aug-2017, Time: 21:26:22, ID: ST170810M2-6 PFC CS3 17H1005, Description: PFC CS3 17H1005

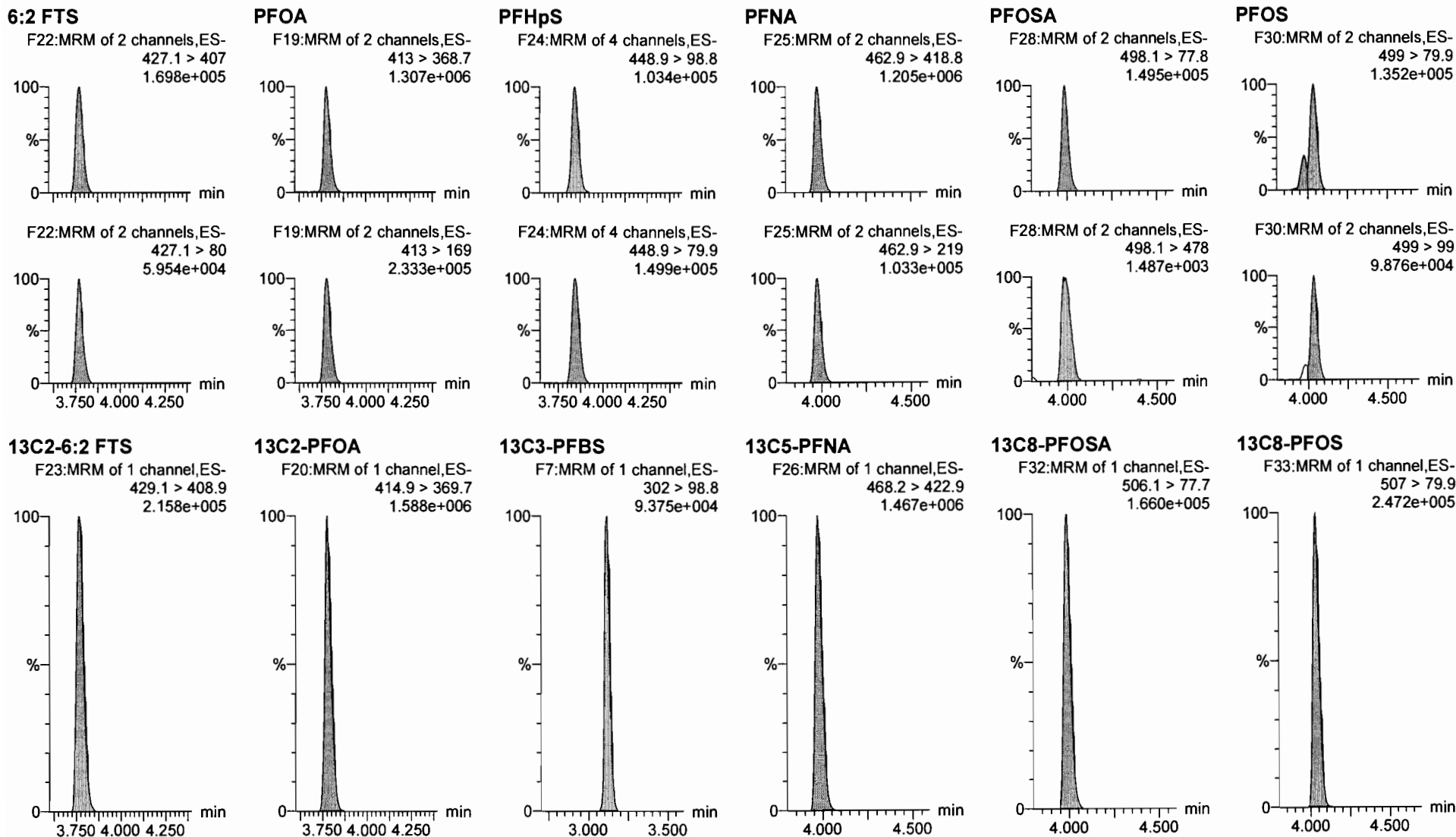

Dataset: U:\Q4.PRO\results\170810M1\170810M2-CRV.qld

Last Altered: Friday, August 11, 2017 09:08:45 Pacific Daylight Time

Printed: Friday, August 11, 2017 09:09:53 Pacific Daylight Time

Name: 170810M2_7, Date: 10-Aug-2017, Time: 21:26:22, ID: ST170810M2-6 PFC CS3 17H1005, Description: PFC CS3 17H1005

PFDA

F35:MRM of 2 channels,ES-
513 > 468.8
1.138e+006



F35:MRM of 2 channels,ES-
513 > 219
PFDA 1.512e+005

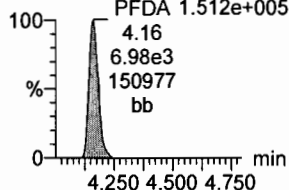

8:2 FTS

F40:MRM of 2 channels,ES-
527 > 506.9
1.620e+005

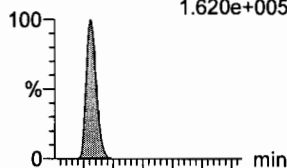

F40:MRM of 2 channels,ES-
527 > 80
6.636e+004

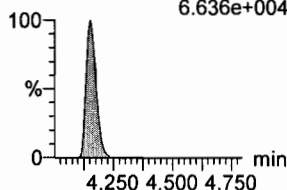

N-MeFOSAA

F45:MRM of 2 channels,ES-
570.1 > 419
3.347e+005



F45:MRM of 2 channels,ES-
570.1 > 483
2.716e+004

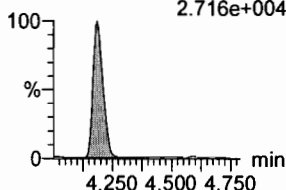

N-EtFOSAA

F48:MRM of 2 channels,ES-
584.2 > 419
2.904e+005

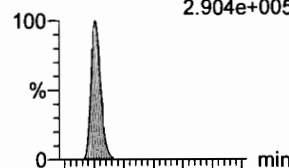

F48:MRM of 2 channels,ES-
584.2 > 483
1.972e+004

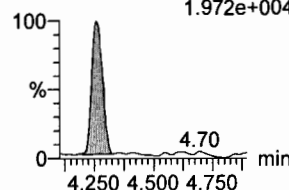

PFUnA

F43:MRM of 2 channels,ES-
562.9 > 518.9
8.605e+005

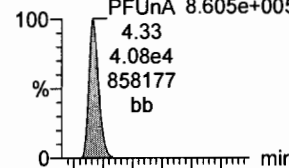

F43:MRM of 2 channels,ES-
562.9 > 269
PFUnA 2.240e+005

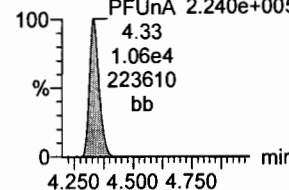

PFDS

F50:MRM of 2 channels,ES-
598.9 > 98.7
9.311e+004

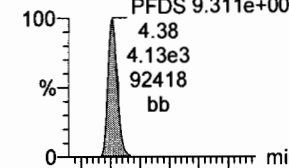

F50:MRM of 2 channels,ES-
598.9 > 80
1.629e+005

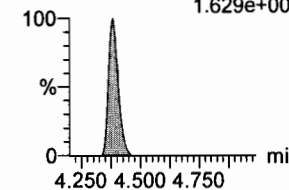

13C2-PFDA

F36:MRM of 1 channel,ES-
515.1 > 469.9
1.288e+006

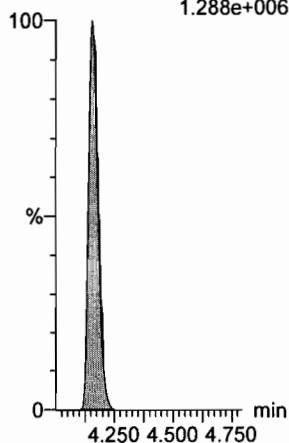

13C2-8:2 FTS

F41:MRM of 1 channel,ES-
529.1 > 508.7
1.584e+005

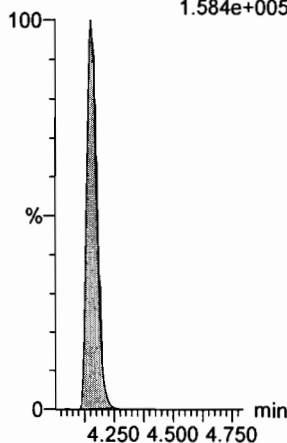

d3-N-MeFOSAA

F47:MRM of 1 channel,ES-
573.3 > 419
2.829e+005

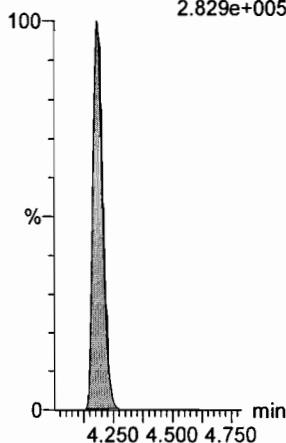

d5-N-EtFOSAA

F49:MRM of 1 channel,ES-
589.3 > 419
2.975e+005

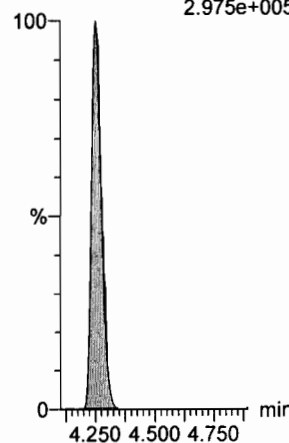

13C2-PFUnA

F44:MRM of 1 channel,ES-
565 > 519.8
1.277e+006

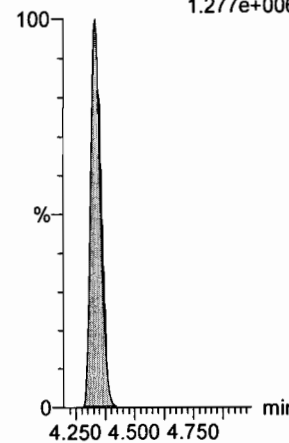

13C2-PFUnA

F44:MRM of 1 channel,ES-
565 > 519.8
1.277e+006

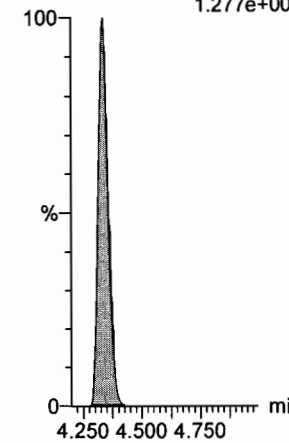

Dataset: U:\Q4.PRO\results\170810M1\170810M2-CRV.qld

Last Altered: Friday, August 11, 2017 09:08:45 Pacific Daylight Time

Printed: Friday, August 11, 2017 09:09:53 Pacific Daylight Time

Name: 170810M2_7, Date: 10-Aug-2017, Time: 21:26:22, ID: ST170810M2-6 PFC CS3 17H1005, Description: PFC CS3 17H1005

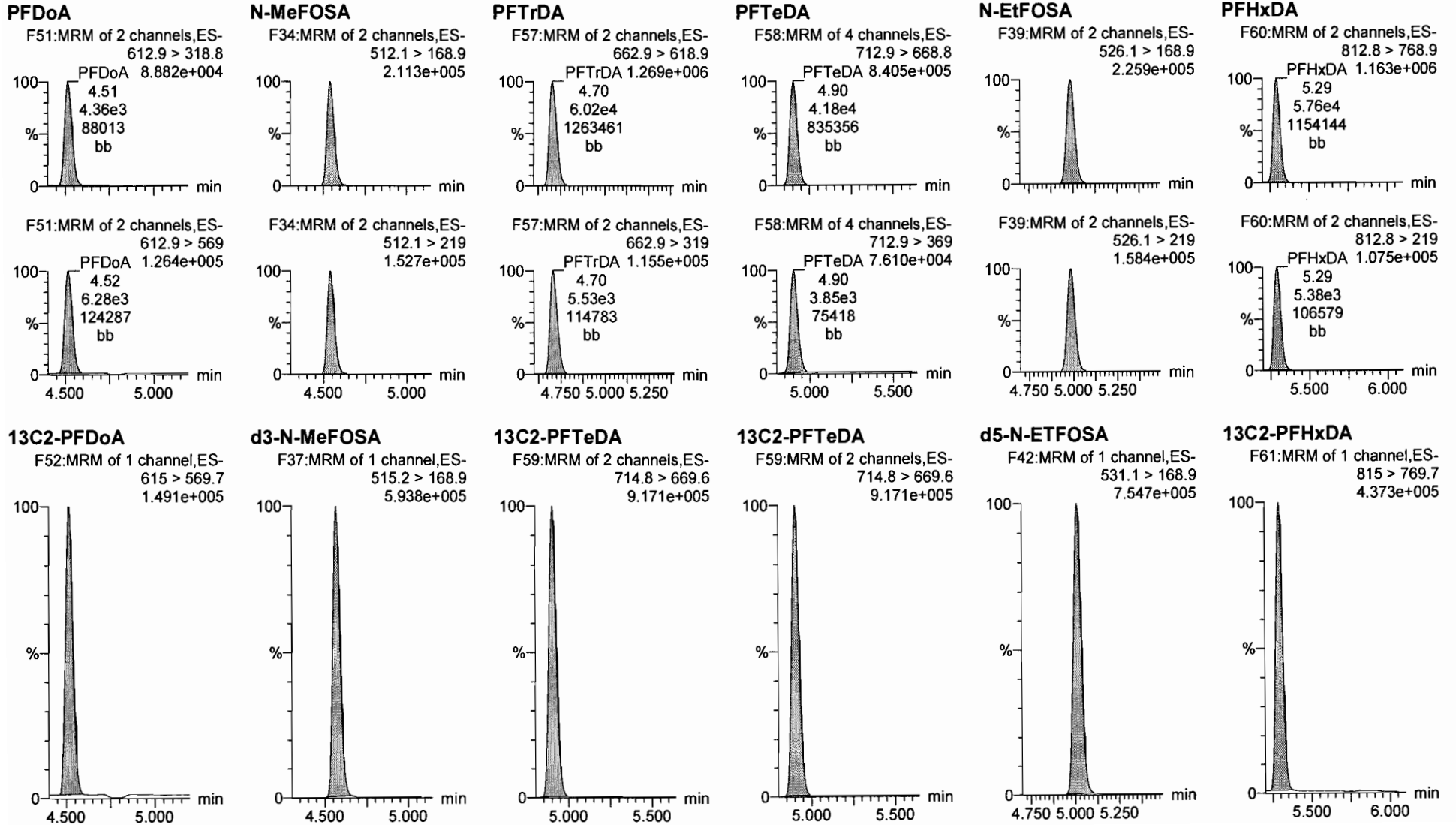

Dataset: U:\Q4.PRO\results\170810M1\170810M2-CRV.qld

Last Altered: Friday, August 11, 2017 09:08:45 Pacific Daylight Time

Printed: Friday, August 11, 2017 09:09:53 Pacific Daylight Time

Name: 170810M2_7, Date: 10-Aug-2017, Time: 21:26:22, ID: ST170810M2-6 PFC CS3 17H1005, Description: PFC CS3 17H1005

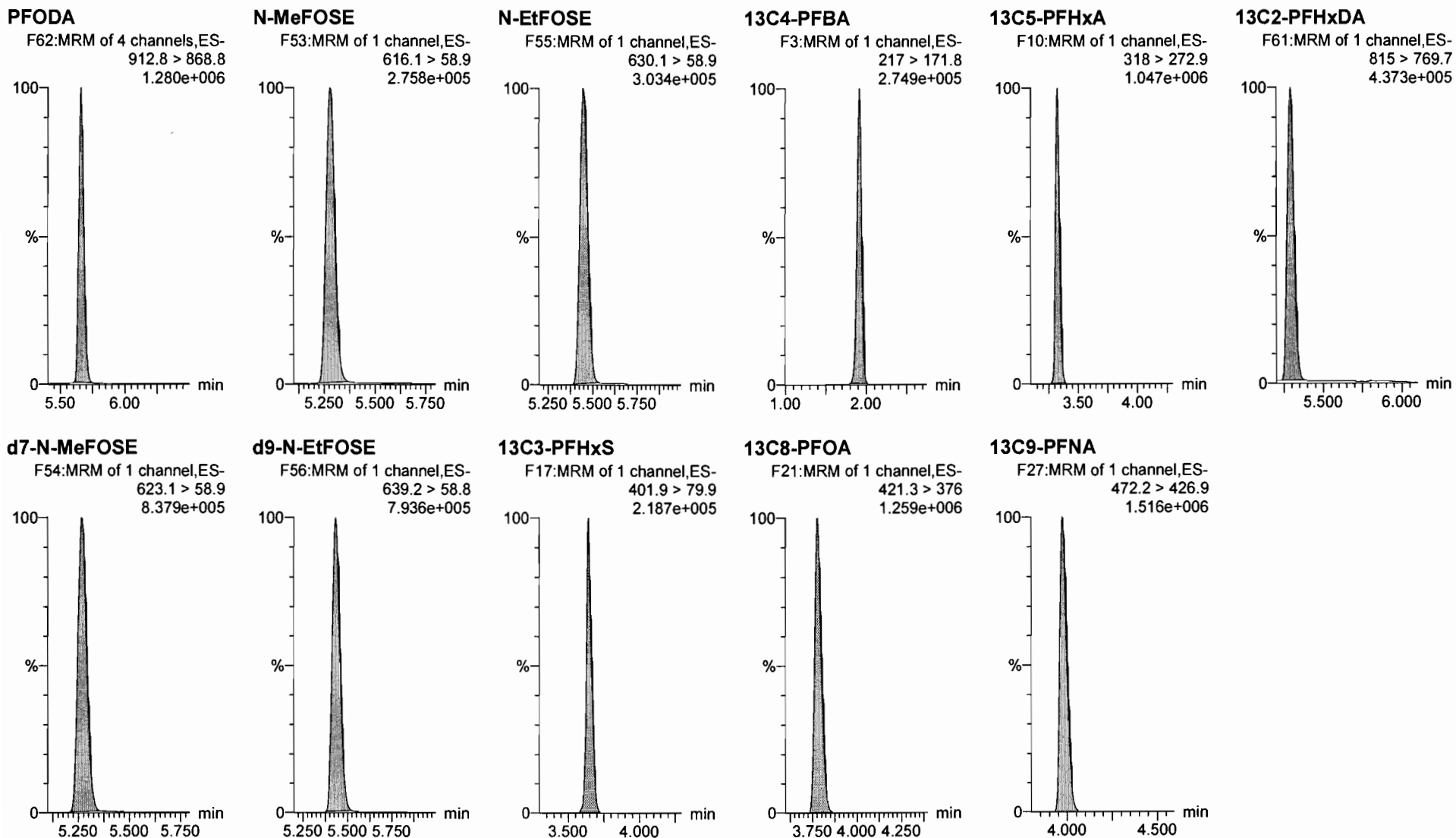

Dataset: U:\Q4.PRO\results\170810M1\170810M2-CRV.qld

Last Altered: Friday, August 11, 2017 09:08:45 Pacific Daylight Time

Printed: Friday, August 11, 2017 09:09:53 Pacific Daylight Time

Name: 170810M2_7, Date: 10-Aug-2017, Time: 21:26:22, ID: ST170810M2-6 PFC CS3 17H1005, Description: PFC CS3 17H1005

13C4-PFOS

F31:MRM of 1 channel,ES-
503 > 79.9
2.120e+005

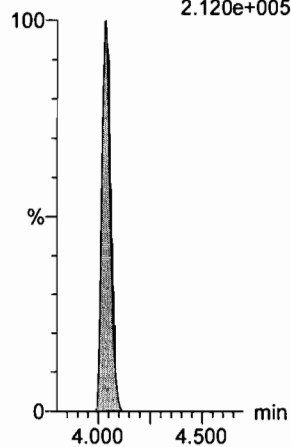

13C6-PFDA

F38:MRM of 1 channel,ES-
519.1 > 473.7
1.203e+006

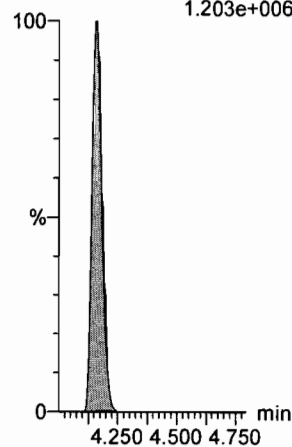

13C7-PFUnA

F46:MRM of 1 channel,ES-
570.1 > 524.8
9.432e+005

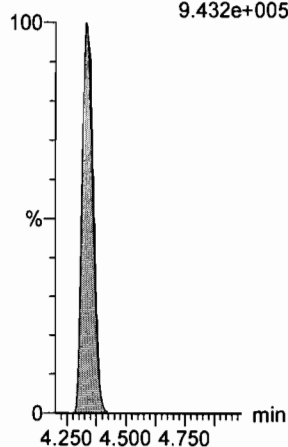

Dataset: U:\Q4.PRO\results\170810M1\170810M2-CRV.qld

Last Altered: Friday, August 11, 2017 09:08:45 Pacific Daylight Time

Printed: Friday, August 11, 2017 09:09:53 Pacific Daylight Time

Name: 170810M2_8, Date: 10-Aug-2017, Time: 21:37:09, ID: ST170810M2-7 PFC CS4 17H1018, Description: PFC CS4 17H1018

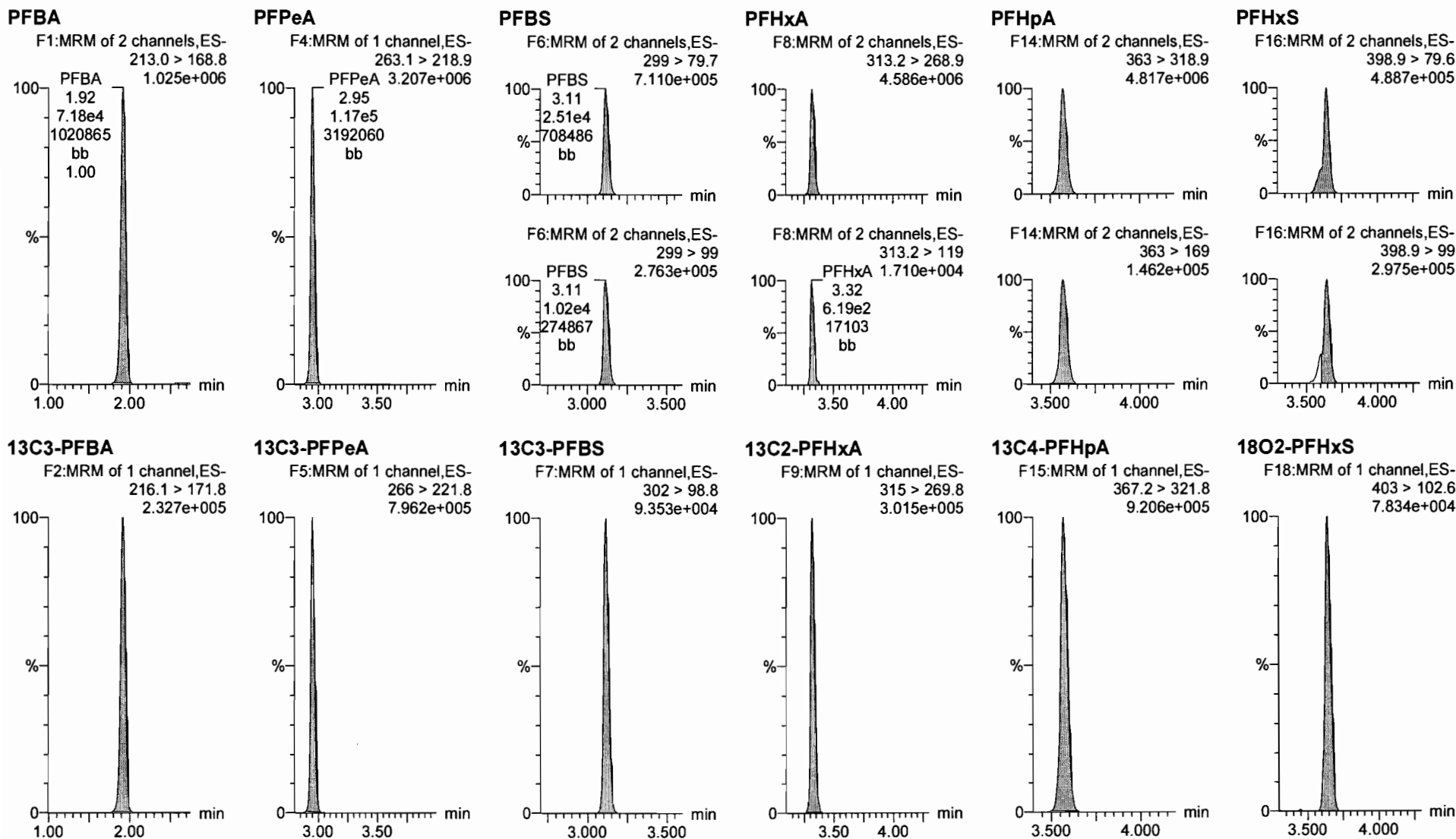

Dataset: U:\Q4.PRO\results\170810M1\170810M2-CRV.qld

Last Altered: Friday, August 11, 2017 09:08:45 Pacific Daylight Time

Printed: Friday, August 11, 2017 09:09:53 Pacific Daylight Time

Name: 170810M2_8, Date: 10-Aug-2017, Time: 21:37:09, ID: ST170810M2-7 PFC CS4 17H1018, Description: PFC CS4 17H1018

6:2 FTS

F22:MRM of 2 channels,ES-
427.1 > 407
8.866e+005

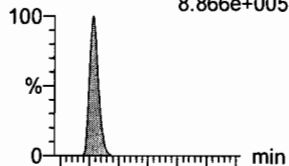

F22:MRM of 2 channels,ES-
427.1 > 80
2.571e+005

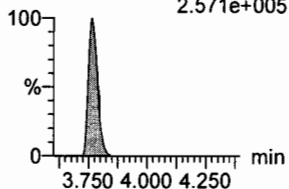

PFOA

F19:MRM of 2 channels,ES-
413 > 368.7
5.736e+006

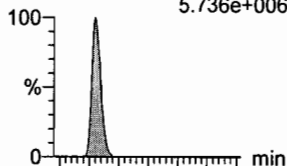

F19:MRM of 2 channels,ES-
413 > 169
1.290e+006

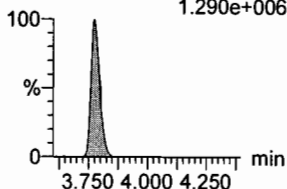

PFHpS

F24:MRM of 4 channels,ES-
448.9 > 98.8
4.692e+005

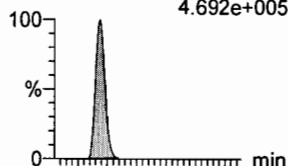

F24:MRM of 4 channels,ES-
448.9 > 79.9
8.128e+005

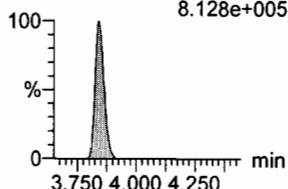

PFNA

F25:MRM of 2 channels,ES-
462.9 > 418.8
5.225e+006

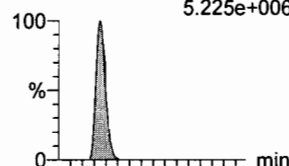

F25:MRM of 2 channels,ES-
462.9 > 219
4.631e+005

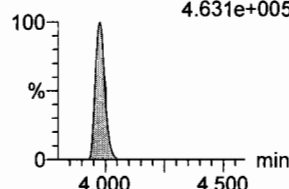

PFOSA

F28:MRM of 2 channels,ES-
498.1 > 77.8
6.703e+005

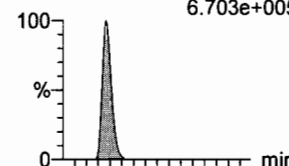

F28:MRM of 2 channels,ES-
498.1 > 478
1.195e+004

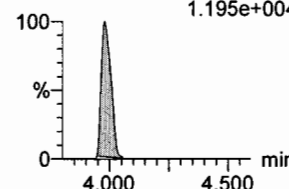

PFOS

F30:MRM of 2 channels,ES-
499 > 79.9
7.308e+005

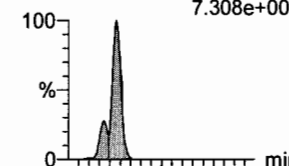

F30:MRM of 2 channels,ES-
499 > 99
3.979e+005

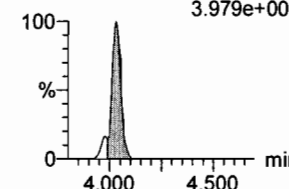

13C2-6:2 FTS

F23:MRM of 1 channel,ES-
429.1 > 408.9
2.629e+005

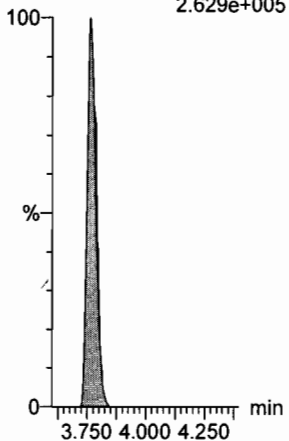

13C2-PFOA

F20:MRM of 1 channel,ES-
414.9 > 369.7
1.435e+006

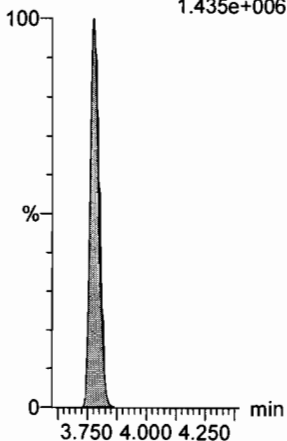

13C3-PFBS

F7:MRM of 1 channel,ES-
302 > 98.8
9.353e+004

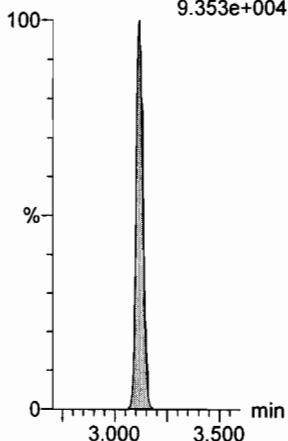

13C5-PFNA

F26:MRM of 1 channel,ES-
468.2 > 422.9
1.302e+006

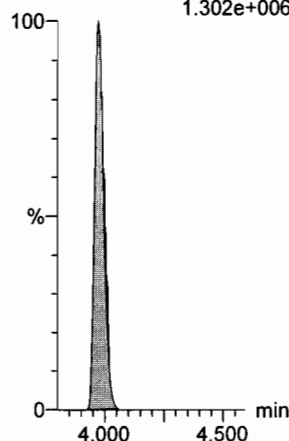

13C8-PFOA

F32:MRM of 1 channel,ES-
506.1 > 77.7
1.676e+005

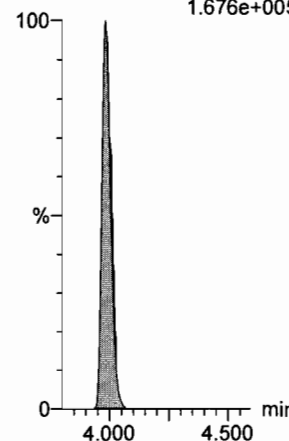

13C8-PFOS

F33:MRM of 1 channel,ES-
507 > 79.9
2.184e+005

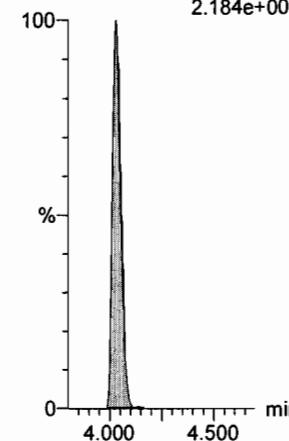

Dataset: U:\Q4.PRO\results\170810M1\170810M2-CRV.qld

Last Altered: Friday, August 11, 2017 09:08:45 Pacific Daylight Time

Printed: Friday, August 11, 2017 09:09:53 Pacific Daylight Time

Name: 170810M2_8, Date: 10-Aug-2017, Time: 21:37:09, ID: ST170810M2-7 PFC CS4 17H1018, Description: PFC CS4 17H1018

PFDA

F35:MRM of 2 channels,ES-
513 > 468.8
4.880e+006

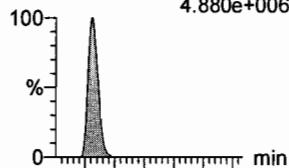

8:2 FTS

F40:MRM of 2 channels,ES-
527 > 506.9
7.788e+005



N-MeFOSAA

F45:MRM of 2 channels,ES-
570.1 > 419
1.620e+006

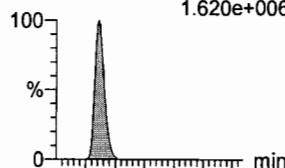

N-EtFOSAA

F48:MRM of 2 channels,ES-
584.2 > 419
1.365e+006

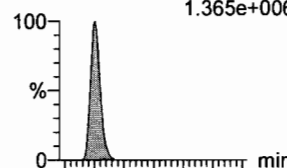

PFUnA

F43:MRM of 2 channels,ES-
562.9 > 518.9
3.969e+006

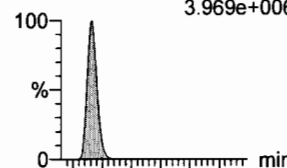

PFDS

F50:MRM of 2 channels,ES-
598.9 > 98.7
4.073e+005

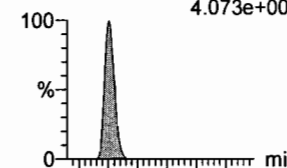

F35:MRM of 2 channels,ES-
513 > 219
6.889e+005

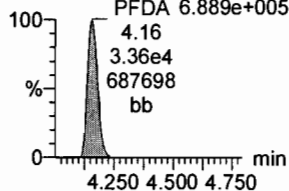

F40:MRM of 2 channels,ES-
527 > 80
2.754e+005

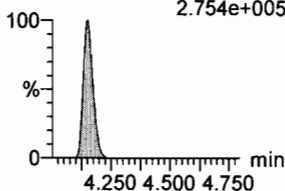

F45:MRM of 2 channels,ES-
570.1 > 483
1.170e+005

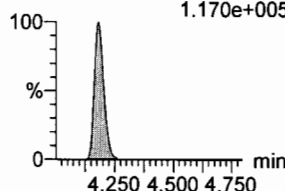

F48:MRM of 2 channels,ES-
584.2 > 483
1.141e+005

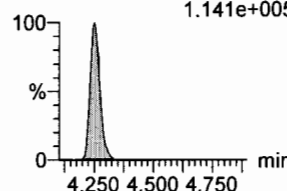

F43:MRM of 2 channels,ES-
562.9 > 269
1.063e+006

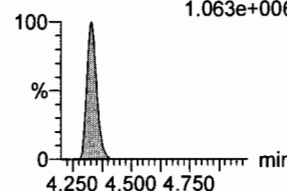

F50:MRM of 2 channels,ES-
598.9 > 80
7.677e+005

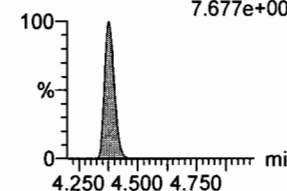

13C2-PFDA

F36:MRM of 1 channel,ES-
515.1 > 469.9
1.052e+006

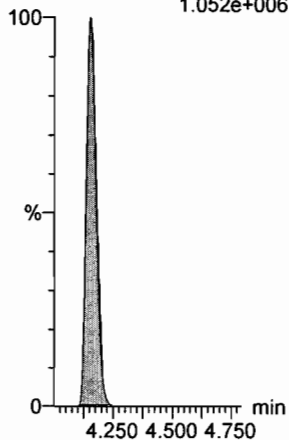

13C2-8:2 FTS

F41:MRM of 1 channel,ES-
529.1 > 508.7
1.455e+005

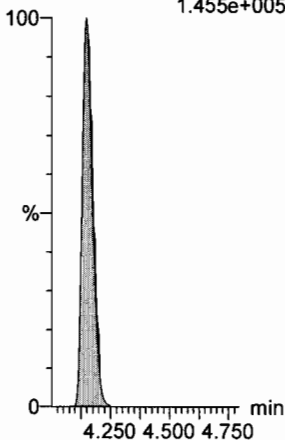

d3-N-MeFOSAA

F47:MRM of 1 channel,ES-
573.3 > 419
2.652e+005

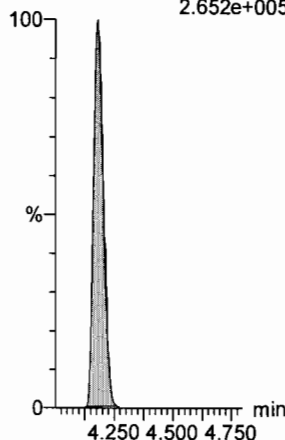

d5-N-EtFOSAA

F49:MRM of 1 channel,ES-
589.3 > 419
2.598e+005

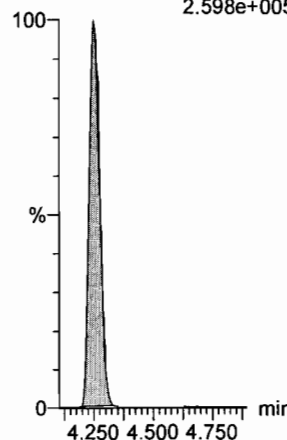

13C2-PFUnA

F44:MRM of 1 channel,ES-
565 > 519.8
1.097e+006

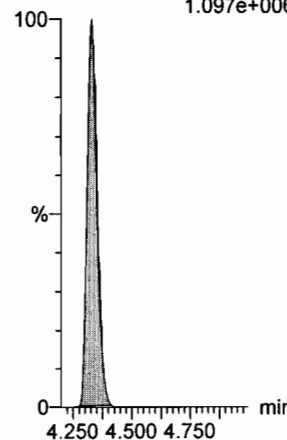

13C2-PFUnA

F44:MRM of 1 channel,ES-
565 > 519.8
1.097e+006

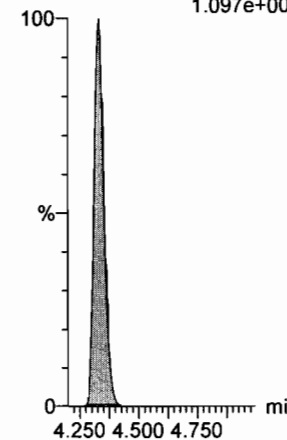

Dataset: U:\Q4.PRO\results\170810M1\170810M2-CRV.qld

Last Altered: Friday, August 11, 2017 09:08:45 Pacific Daylight Time
Printed: Friday, August 11, 2017 09:09:53 Pacific Daylight Time

Name: 170810M2_8, Date: 10-Aug-2017, Time: 21:37:09, ID: ST170810M2-7 PFC CS4 17H1018, Description: PFC CS4 17H1018

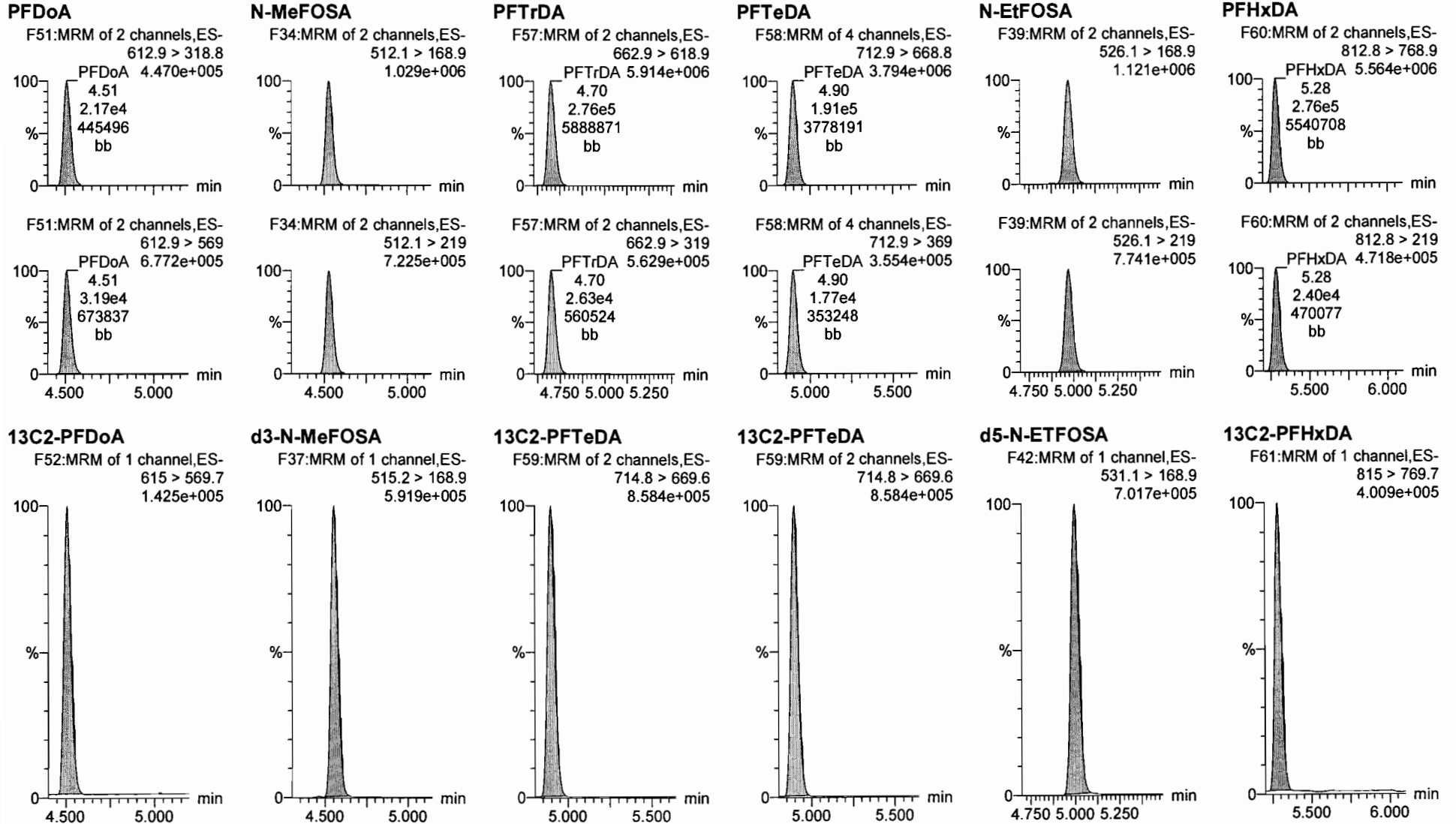

Dataset: U:\Q4.PRO\results\170810M1\170810M2-CRV.qld

Last Altered: Friday, August 11, 2017 09:08:45 Pacific Daylight Time

Printed: Friday, August 11, 2017 09:09:53 Pacific Daylight Time

Name: 170810M2_8, Date: 10-Aug-2017, Time: 21:37:09, ID: ST170810M2-7 PFC CS4 17H1018, Description: PFC CS4 17H1018

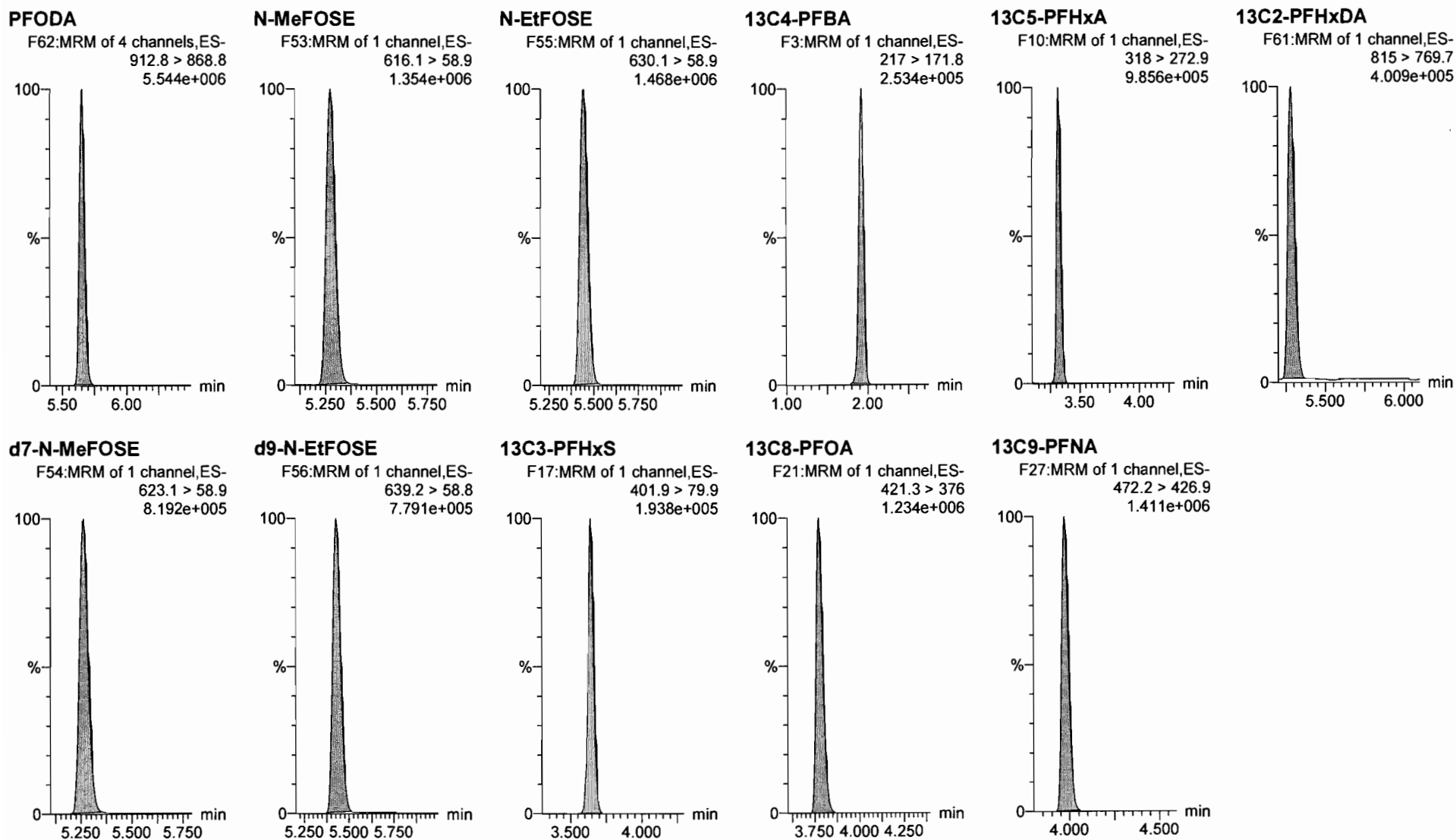

Dataset: U:\Q4.PRO\results\170810M1\170810M2-CRV.qld

Last Altered: Friday, August 11, 2017 09:08:45 Pacific Daylight Time

Printed: Friday, August 11, 2017 09:09:53 Pacific Daylight Time

Name: 170810M2_8, Date: 10-Aug-2017, Time: 21:37:09, ID: ST170810M2-7 PFC CS4 17H1018, Description: PFC CS4 17H1018

13C4-PFOS

F31:MRM of 1 channel,ES-
503 > 79.9
2.180e+005

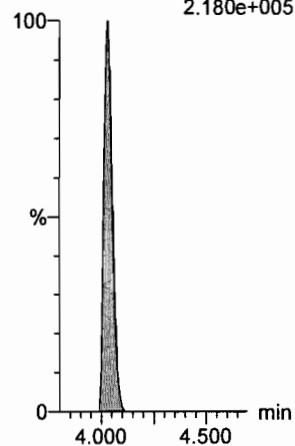

13C6-PFDA

F38:MRM of 1 channel,ES-
519.1 > 473.7
1.138e+006

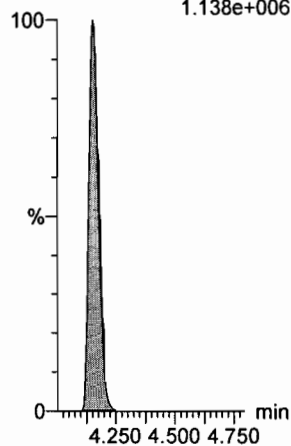

13C7-PFUnA

F46:MRM of 1 channel,ES-
570.1 > 524.8
1.170e+006

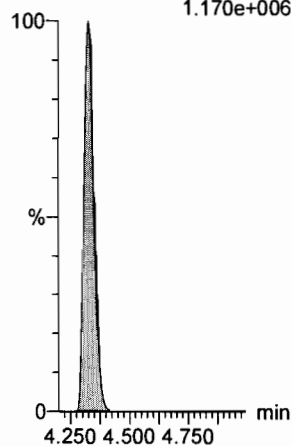

Dataset: U:\Q4.PRO\results\170810M1\170810M2-CRV.qld

Last Altered: Friday, August 11, 2017 09:08:45 Pacific Daylight Time

Printed: Friday, August 11, 2017 09:09:53 Pacific Daylight Time

Name: 170810M2_9, Date: 10-Aug-2017, Time: 21:47:47, ID: ST170810M2-8 PFC CS5 17H1019, Description: PFC CS5 17H1019

PFBA

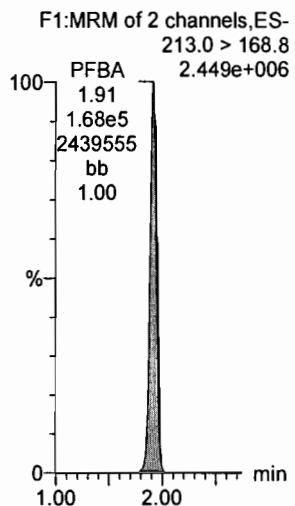

PFPeA

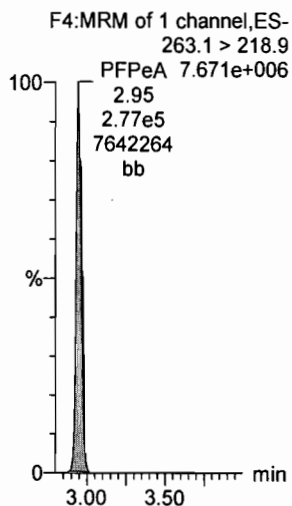

PFBS

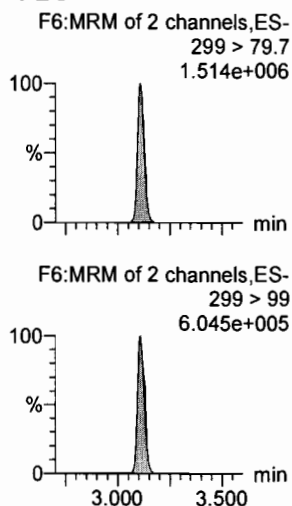

PFHxA

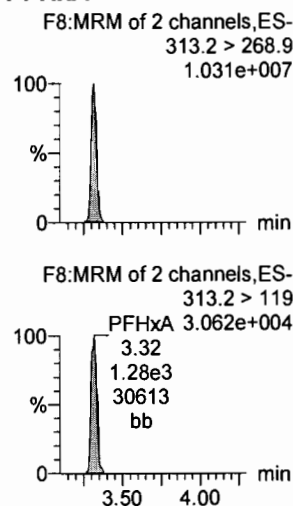

PFHpA

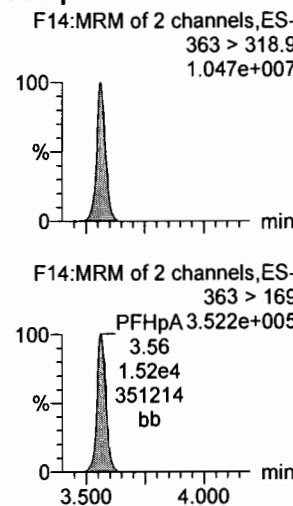

PFHxS

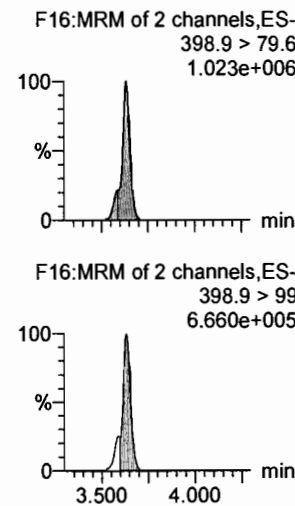

13C3-PFBA

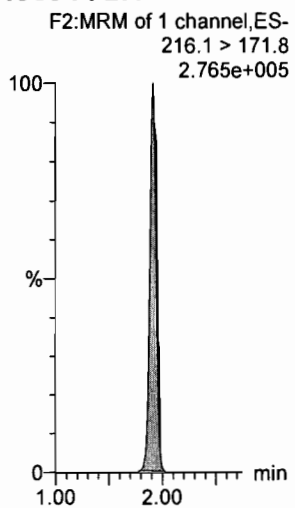

13C3-PFPeA

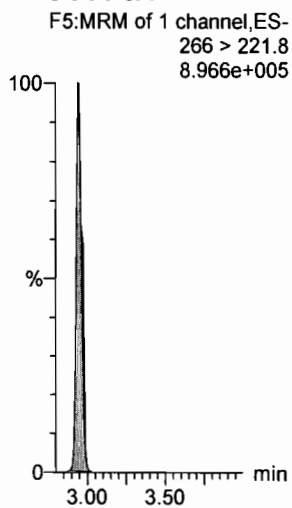

13C3-PFBS

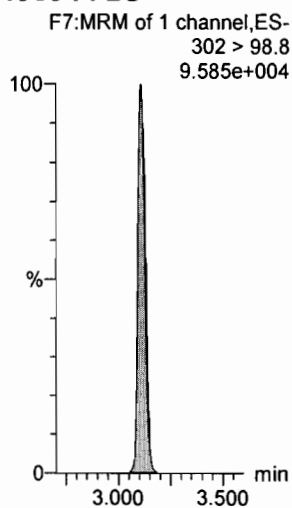

13C2-PFHxA

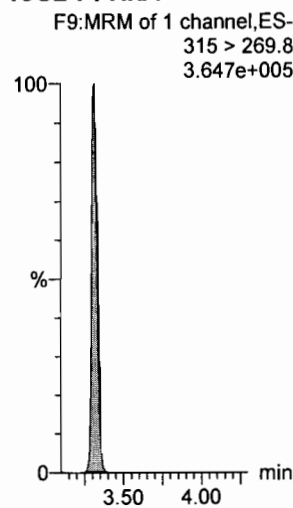

13C4-PFHpA

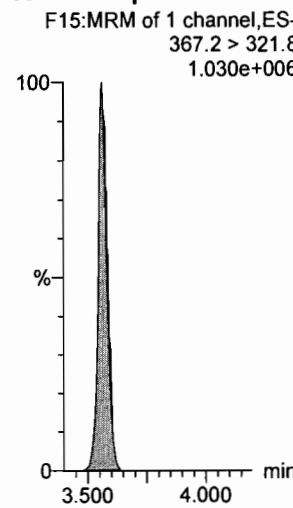

18O2-PFHxS

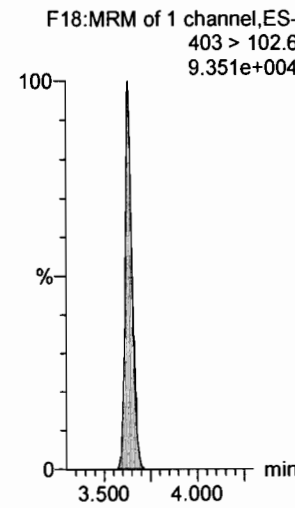

Dataset: U:\Q4.PRO\results\170810M1\170810M2-CRV.qld

Last Altered: Friday, August 11, 2017 09:08:45 Pacific Daylight Time

Printed: Friday, August 11, 2017 09:09:53 Pacific Daylight Time

Name: 170810M2_9, Date: 10-Aug-2017, Time: 21:47:47, ID: ST170810M2-8 PFC CS5 17H1019, Description: PFC CS5 17H1019

6:2 FTS

F22:MRM of 2 channels,ES-
427.1 > 407
1.963e+006

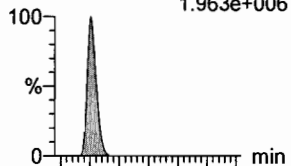

F22:MRM of 2 channels,ES-
427.1 > 80
6.042e+005

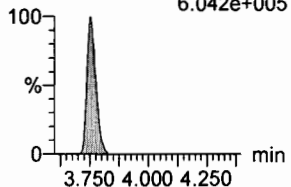

PFOA

F19:MRM of 2 channels,ES-
413 > 368.7
1.234e+007



F19:MRM of 2 channels,ES-
413 > 169
2.598e+006

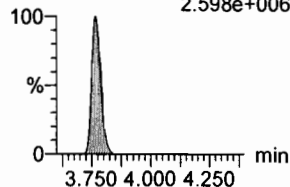

PFHpS

F24:MRM of 4 channels,ES-
448.9 > 98.8
1.094e+006

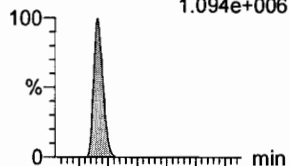

F24:MRM of 4 channels,ES-
448.9 > 79.9
1.787e+006

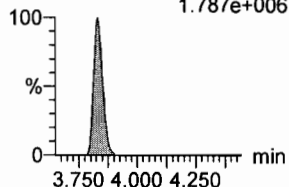

PFNA

F25:MRM of 2 channels,ES-
462.9 > 418.8
1.276e+007

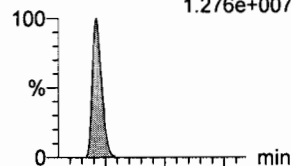

F25:MRM of 2 channels,ES-
462.9 > 219
1.100e+006

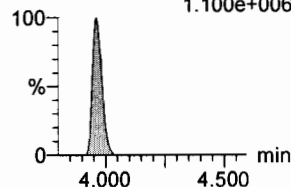

PFOSA

F28:MRM of 2 channels,ES-
498.1 > 77.8
1.417e+006

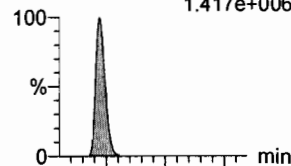

F28:MRM of 2 channels,ES-
498.1 > 478
3.348e+004

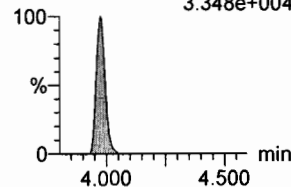

PFOS

F30:MRM of 2 channels,ES-
499 > 79.9
1.577e+006

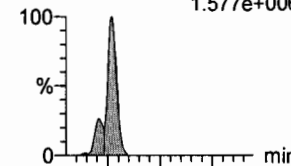

F30:MRM of 2 channels,ES-
499 > 99
8.845e+005

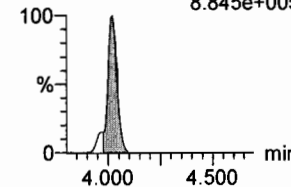

13C2-6:2 FTS

F23:MRM of 1 channel,ES-
429.1 > 408.9
3.194e+005

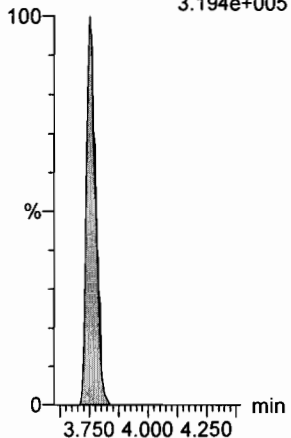

13C2-PFOA

F20:MRM of 1 channel,ES-
414.9 > 369.7
1.502e+006

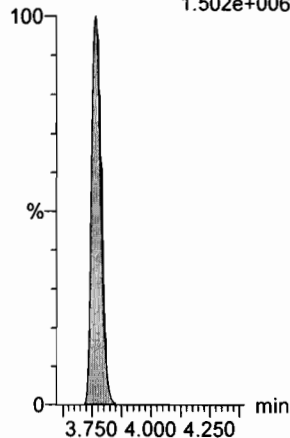

13C3-PFBS

F7:MRM of 1 channel,ES-
302 > 98.8
9.585e+004

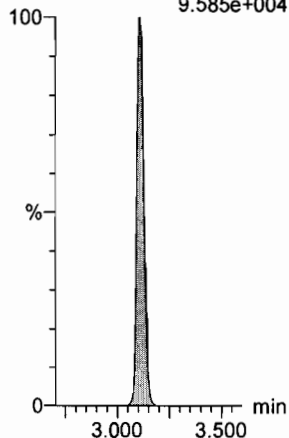

13C5-PFNA

F26:MRM of 1 channel,ES-
468.2 > 422.9
1.431e+006

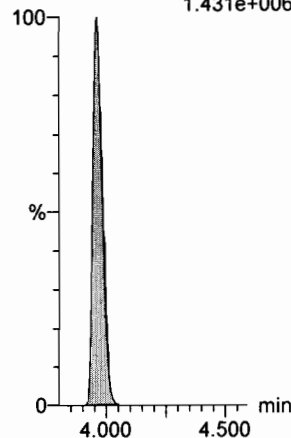

13C8-PFOA

F32:MRM of 1 channel,ES-
506.1 > 77.7
1.904e+005

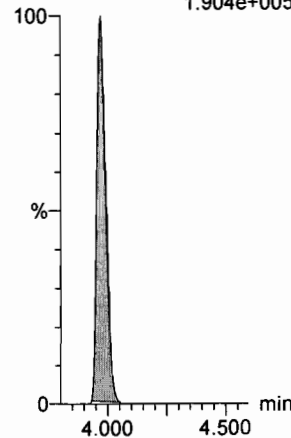

13C8-PFOS

F33:MRM of 1 channel,ES-
507 > 79.9
2.594e+005

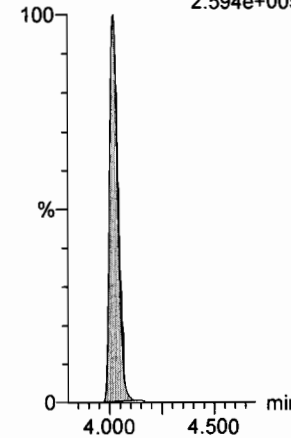

Dataset: U:\Q4.PRO\results\170810M1\170810M2-CRV.qld

Last Altered: Friday, August 11, 2017 09:08:45 Pacific Daylight Time
Printed: Friday, August 11, 2017 09:09:53 Pacific Daylight Time

Name: 170810M2_9, Date: 10-Aug-2017, Time: 21:47:47, ID: ST170810M2-8 PFC CS5 17H1019, Description: PFC CS5 17H1019

PFDA

F35:MRM of 2 channels,ES-
513 > 468.8
1.256e+007

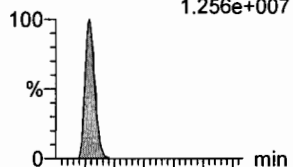

8:2 FTS

F40:MRM of 2 channels,ES-
527 > 506.9
1.529e+006

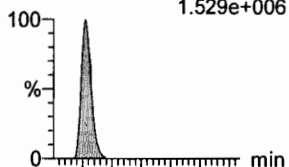

N-MeFOSAA

F45:MRM of 2 channels,ES-
570.1 > 419
3.483e+006

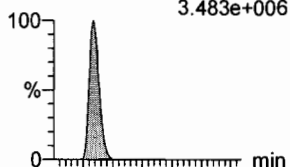

N-EtFOSAA

F48:MRM of 2 channels,ES-
584.2 > 419
3.086e+006

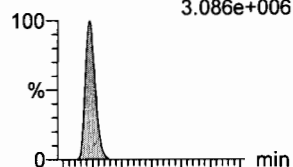

PFUnA

F43:MRM of 2 channels,ES-
562.9 > 518.9
9.258e+006

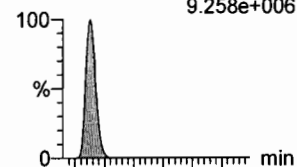

PFDS

F50:MRM of 2 channels,ES-
598.9 > 98.7
9.534e+005

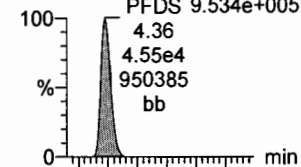

F35:MRM of 2 channels,ES-
513 > 219
1.807e+006

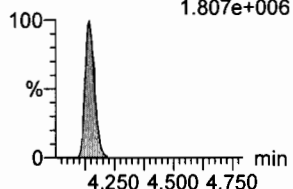

F40:MRM of 2 channels,ES-
527 > 80
5.688e+005

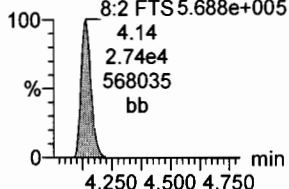

F45:MRM of 2 channels,ES-
570.1 > 483
2.659e+005

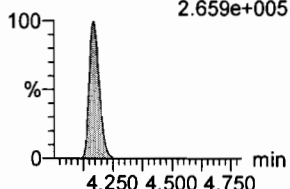

F48:MRM of 2 channels,ES-
584.2 > 483
2.684e+005

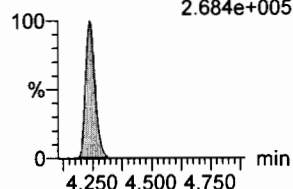

F43:MRM of 2 channels,ES-
562.9 > 269
2.562e+006

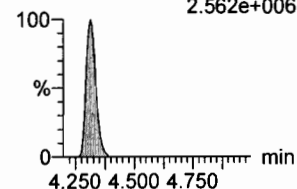

F50:MRM of 2 channels,ES-
598.9 > 80
1.679e+006

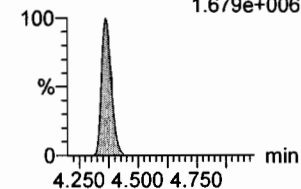

13C2-PFDA

F36:MRM of 1 channel,ES-
515.1 > 469.9
1.442e+006

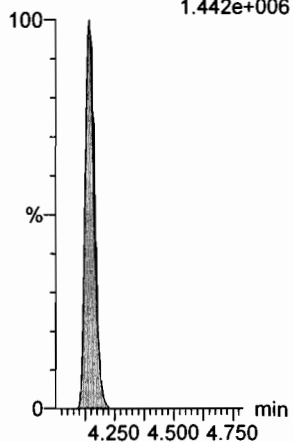

13C2-8:2 FTS

F41:MRM of 1 channel,ES-
529.1 > 508.7
1.980e+005

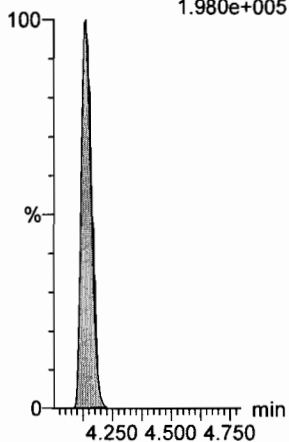

d3-N-MeFOSAA

F47:MRM of 1 channel,ES-
573.3 > 419
2.992e+005

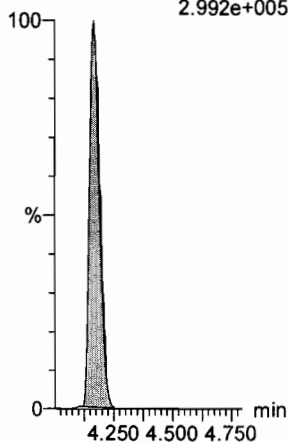

d5-N-EtFOSAA

F49:MRM of 1 channel,ES-
589.3 > 419
3.262e+005

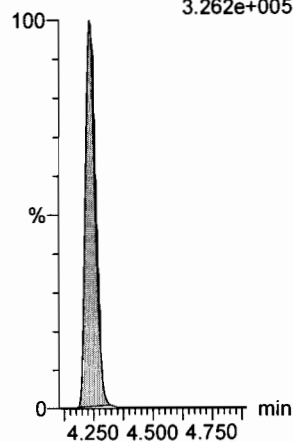

13C2-PFUnA

F44:MRM of 1 channel,ES-
565 > 519.8
1.441e+006

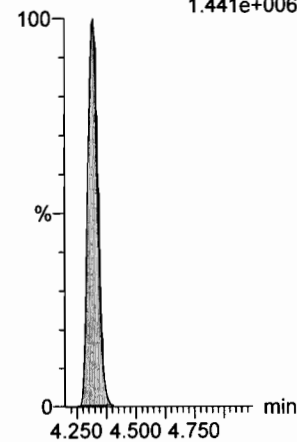

13C2-PFUnA

F44:MRM of 1 channel,ES-
565 > 519.8
1.441e+006

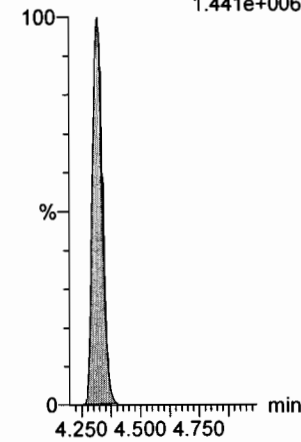

Dataset: U:\Q4.PRO\results\170810M1\170810M2-CRV.qld

Last Altered: Friday, August 11, 2017 09:08:45 Pacific Daylight Time

Printed: Friday, August 11, 2017 09:09:53 Pacific Daylight Time

Name: 170810M2_9, Date: 10-Aug-2017, Time: 21:47:47, ID: ST170810M2-8 PFC CS5 17H1019, Description: PFC CS5 17H1019

PFD_oA

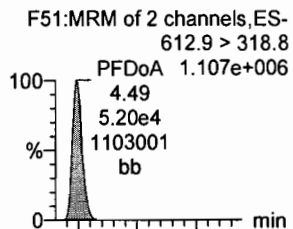

N-MeFOSA

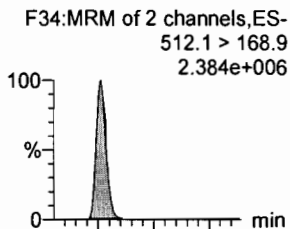

PFT_rDA

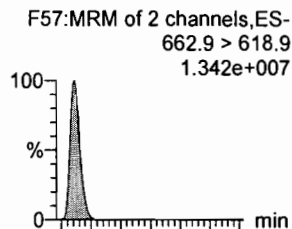

PFT_eDA

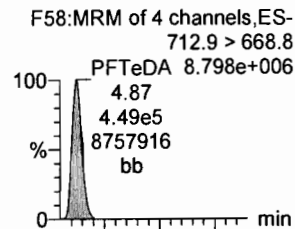

N-EtFOSA

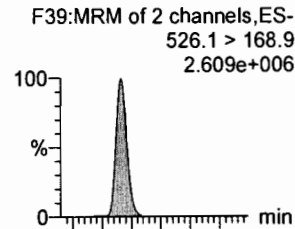

PFH_xDA

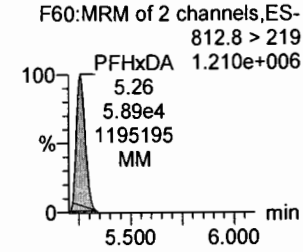
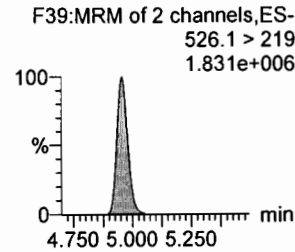
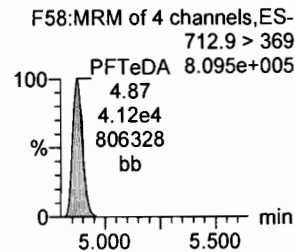
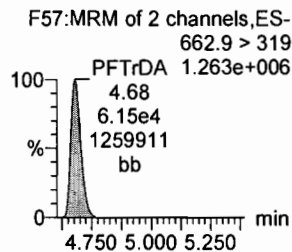
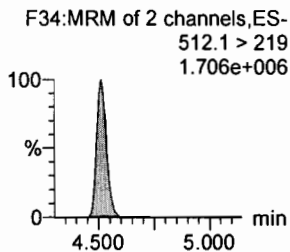
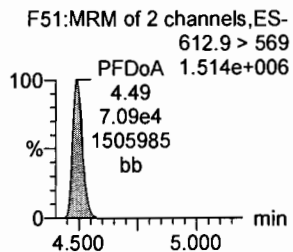
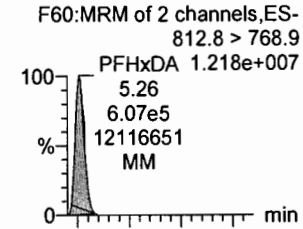

13C2-PFD_oA

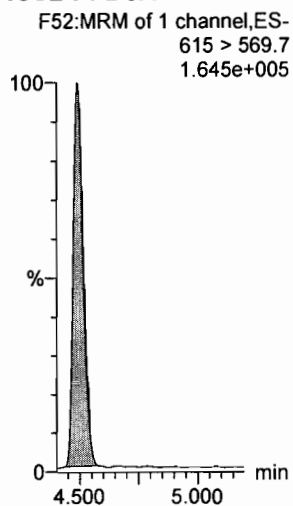

d3-N-MeFOSA

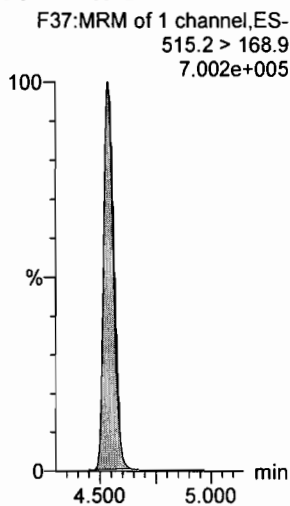

13C2-PFT_rDA

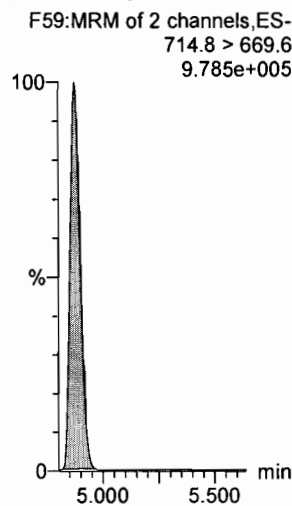

13C2-PFT_eDA

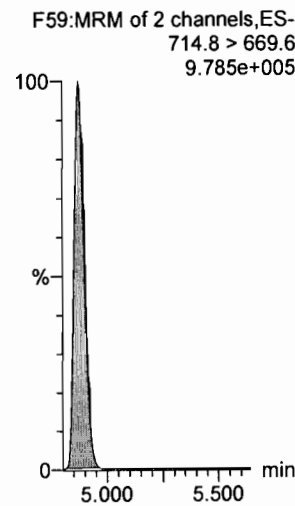

d5-N-ETFOSA

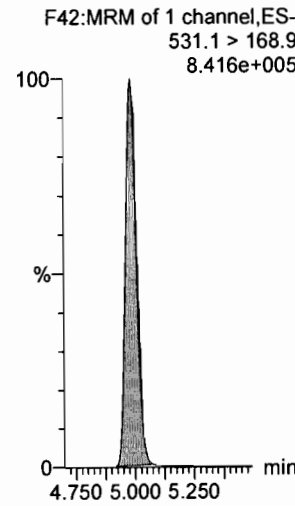

13C2-PFH_xDA

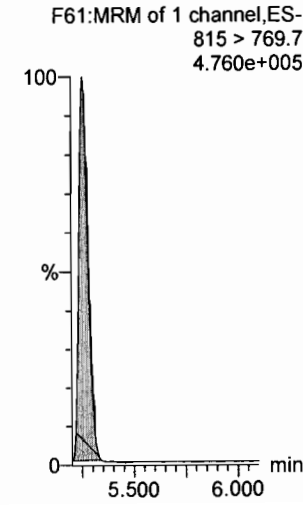

Dataset: U:\Q4.PRO\results\170810M1\170810M2-CRV.qld

Last Altered: Friday, August 11, 2017 09:08:45 Pacific Daylight Time

Printed: Friday, August 11, 2017 09:09:53 Pacific Daylight Time

Name: 170810M2_9, Date: 10-Aug-2017, Time: 21:47:47, ID: ST170810M2-8 PFC CS5 17H1019, Description: PFC CS5 17H1019

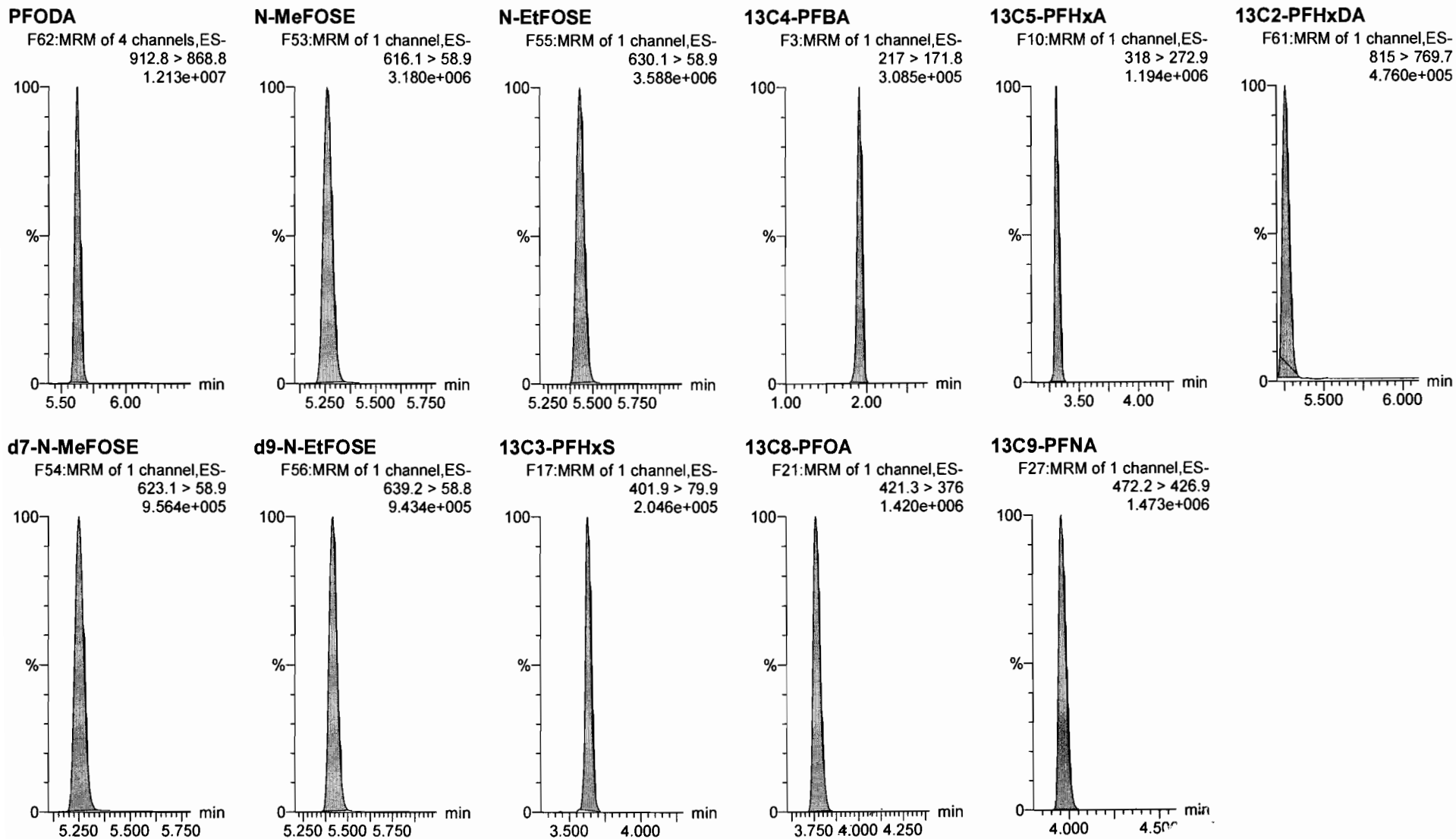

Dataset: U:\Q4.PRO\results\170810M1\170810M2-CRV.qld

Last Altered: Friday, August 11, 2017 09:08:45 Pacific Daylight Time

Printed: Friday, August 11, 2017 09:09:53 Pacific Daylight Time

Name: 170810M2_9, Date: 10-Aug-2017, Time: 21:47:47, ID: ST170810M2-8 PFC CS5 17H1019, Description: PFC CS5 17H1019

13C4-PFOS

F31:MRM of 1 channel,ES-
503 > 79.9
2.437e+005

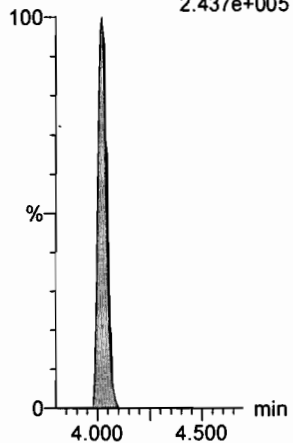

13C6-PFDA

F38:MRM of 1 channel,ES-
519.1 > 473.7
1.373e+006

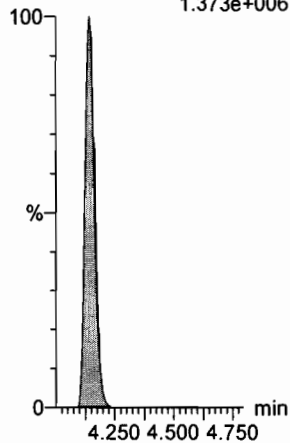

13C7-PFUnA

F46:MRM of 1 channel,ES-
570.1 > 524.8
1.388e+006

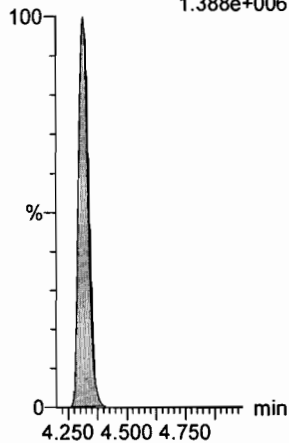

Dataset: U:\Q4.PRO\results\170810M1\170810M2-CRV.qld

Last Altered: Friday, August 11, 2017 09:12:09 Pacific Daylight Time
Printed: Friday, August 11, 2017 09:27:08 Pacific Daylight Time

Method: U:\Q4.PRO\MethDB\PFAS_FULL_8-10-17.mdb 11 Aug 2017 08:55:25
Calibration: 11 Aug 2017 09:12:09

Name: 170810M2_10, Date: 10-Aug-2017, Time: 21:58:34, ID: ST170810M2-9 PFC CS6 17H1013, Description: PFC CS6 17H1013

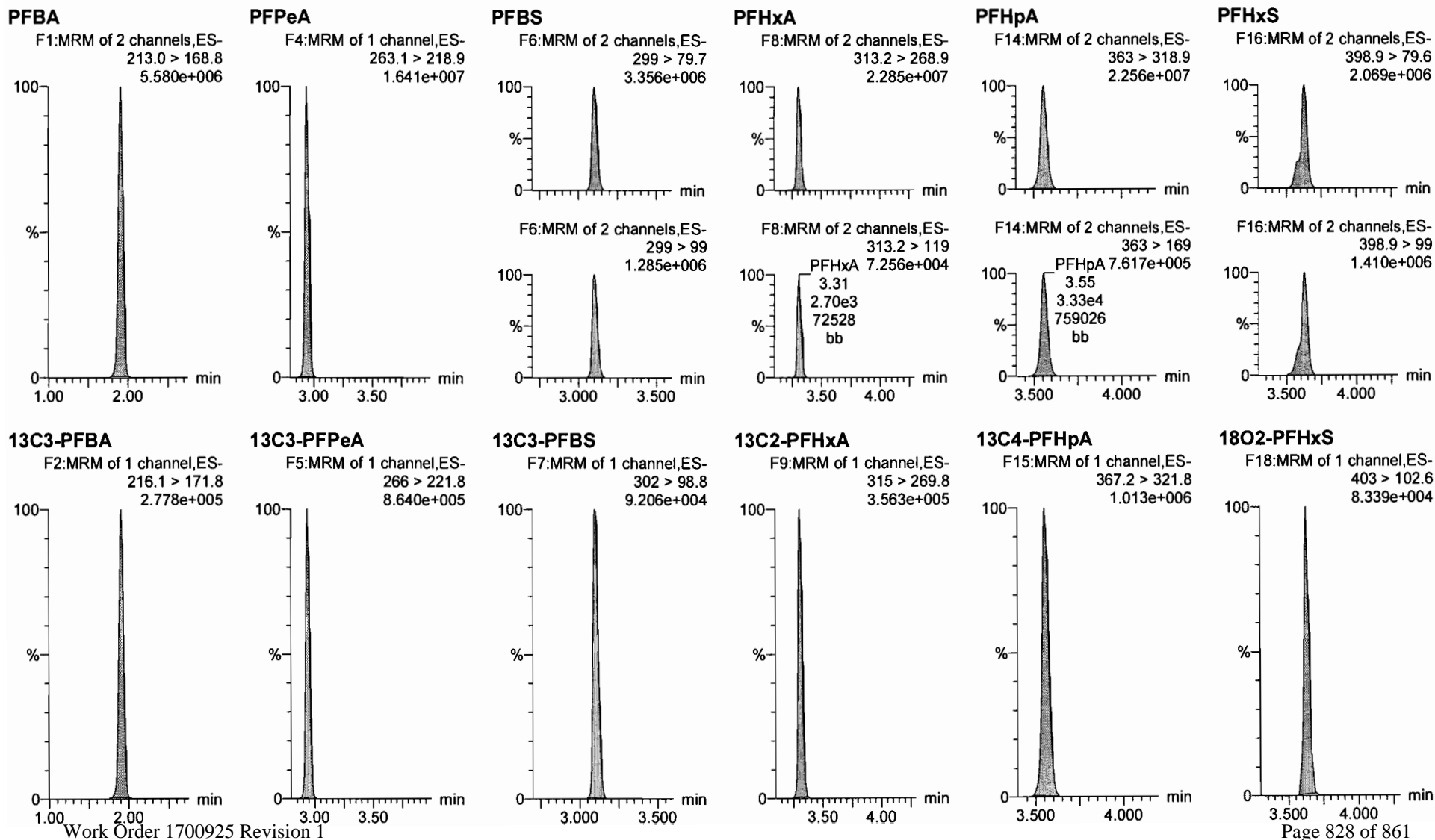

Dataset: U:\Q4.PRO\results\170810M1\170810M2-CRV.qld

Last Altered: Friday, August 11, 2017 09:12:09 Pacific Daylight Time

Printed: Friday, August 11, 2017 09:27:08 Pacific Daylight Time

Name: 170810M2_10, Date: 10-Aug-2017, Time: 21:58:34, ID: ST170810M2-9 PFC CS6 17H1013, Description: PFC CS6 17H1013

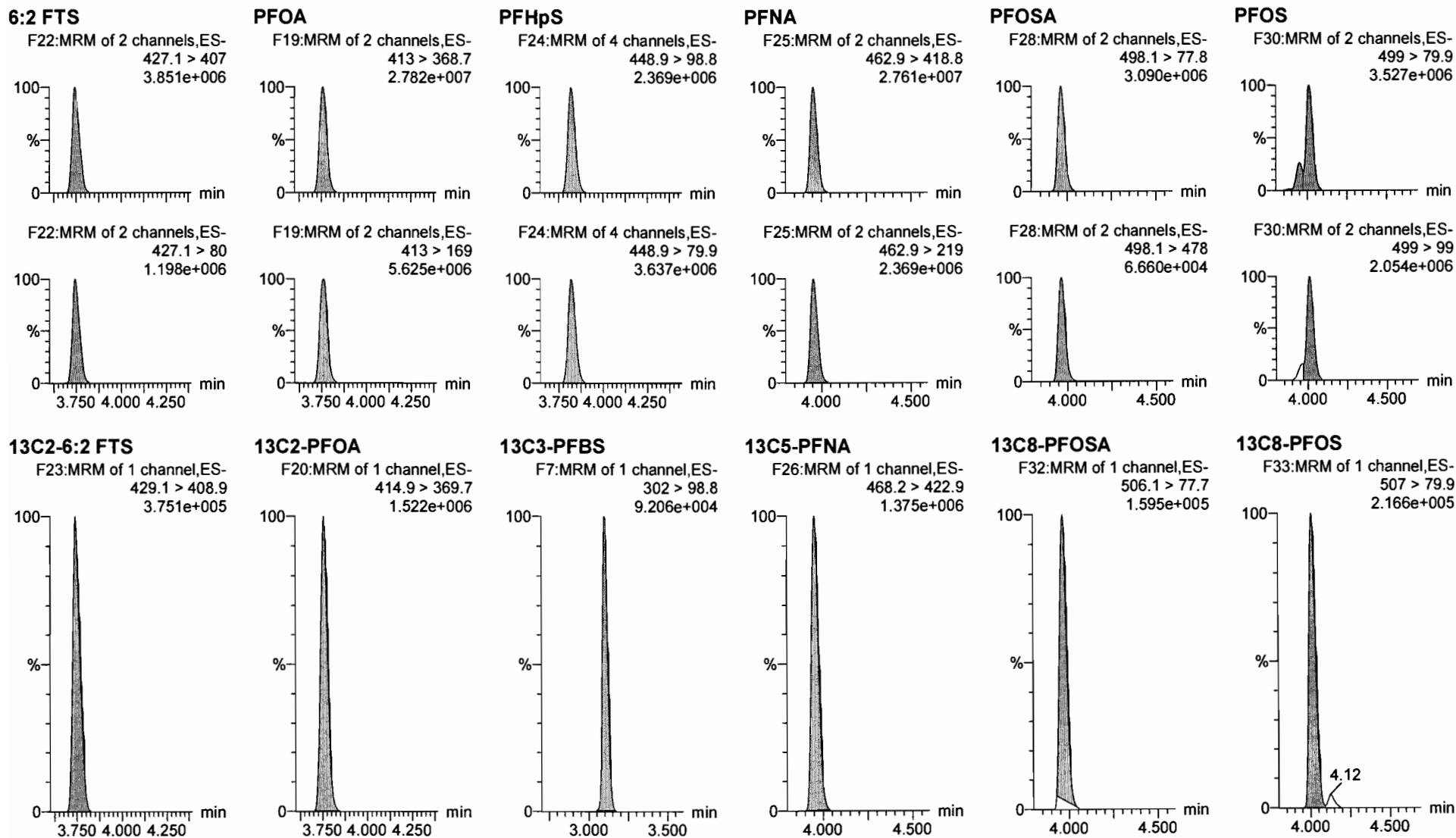

Dataset: U:\Q4.PRO\results\170810M1\170810M2-CRV.qld

Last Altered: Friday, August 11, 2017 09:12:09 Pacific Daylight Time

Printed: Friday, August 11, 2017 09:27:08 Pacific Daylight Time

Name: 170810M2_10, Date: 10-Aug-2017, Time: 21:58:34, ID: ST170810M2-9 PFC CS6 17H1013, Description: PFC CS6 17H1013

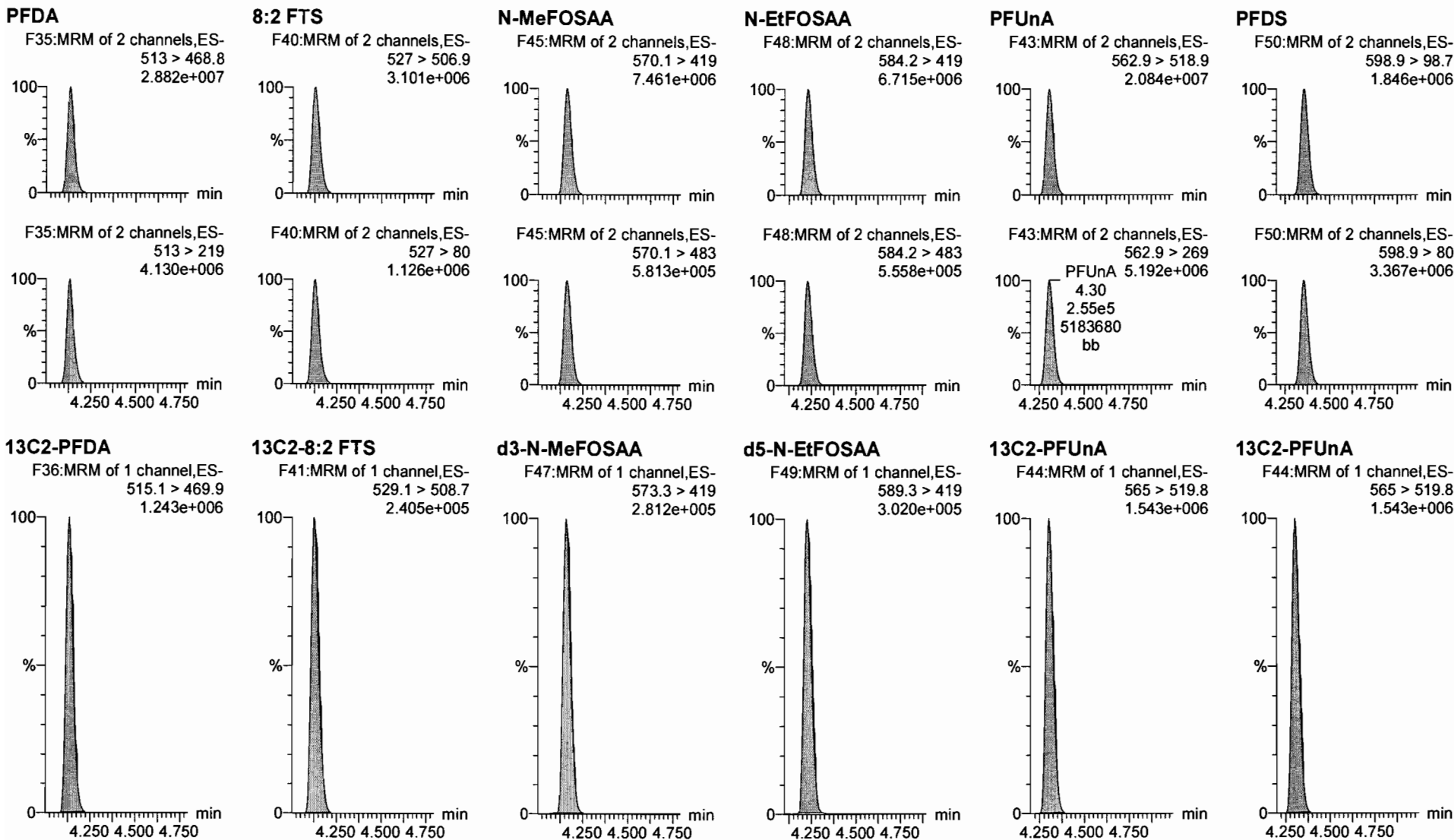

Dataset: U:\Q4.PRO\results\170810M1\170810M2-CRV.qld

Last Altered: Friday, August 11, 2017 09:12:09 Pacific Daylight Time

Printed: Friday, August 11, 2017 09:27:08 Pacific Daylight Time

Name: 170810M2_10, Date: 10-Aug-2017, Time: 21:58:34, ID: ST170810M2-9 PFC CS6 17H1013, Description: PFC CS6 17H1013

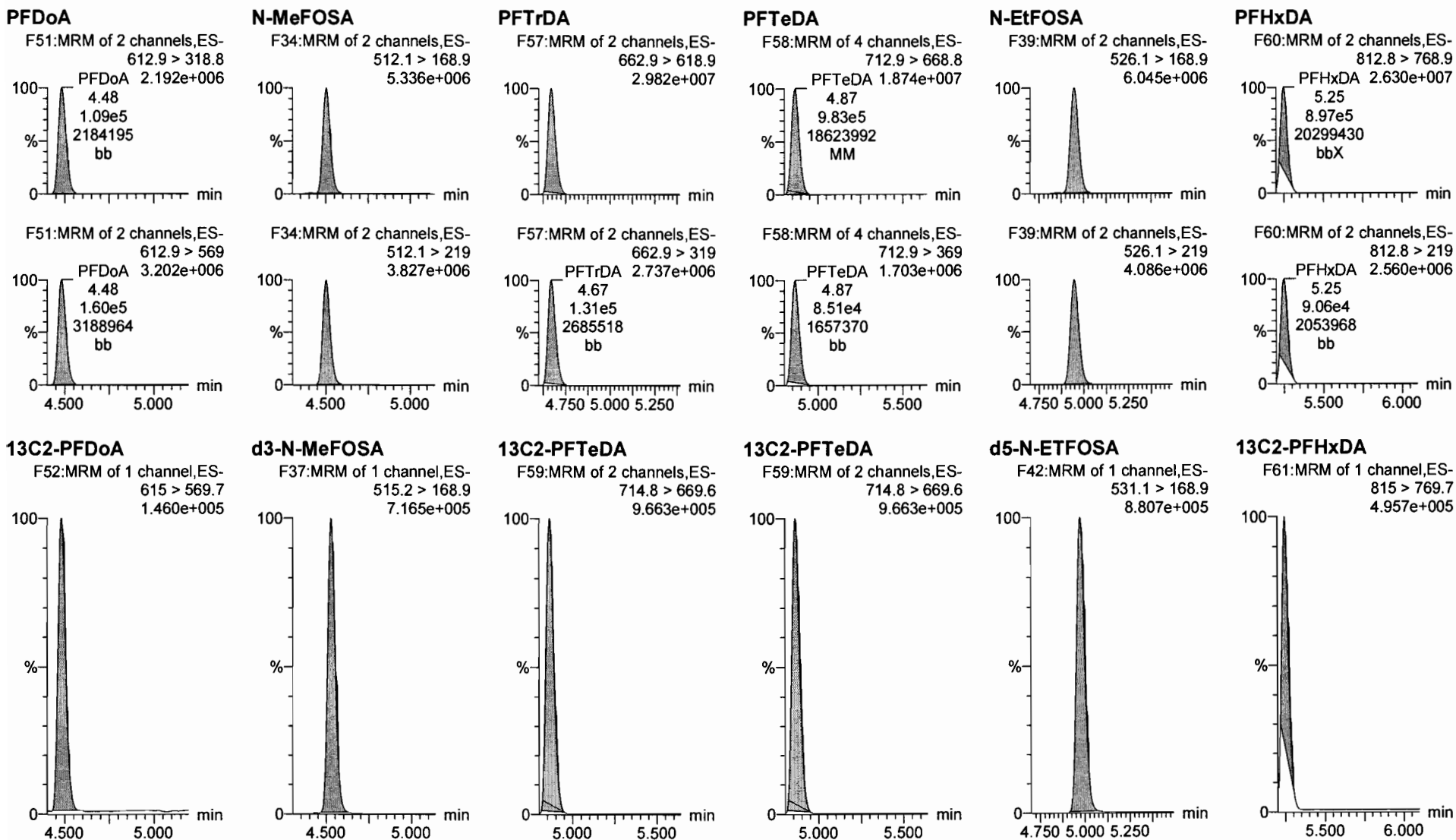

Dataset: U:\Q4.PRO\results\170810M1\170810M2-CRV.qld

Last Altered: Friday, August 11, 2017 09:12:09 Pacific Daylight Time

Printed: Friday, August 11, 2017 09:27:08 Pacific Daylight Time

Name: 170810M2_10, Date: 10-Aug-2017, Time: 21:58:34, ID: ST170810M2-9 PFC CS6 17H1013, Description: PFC CS6 17H1013

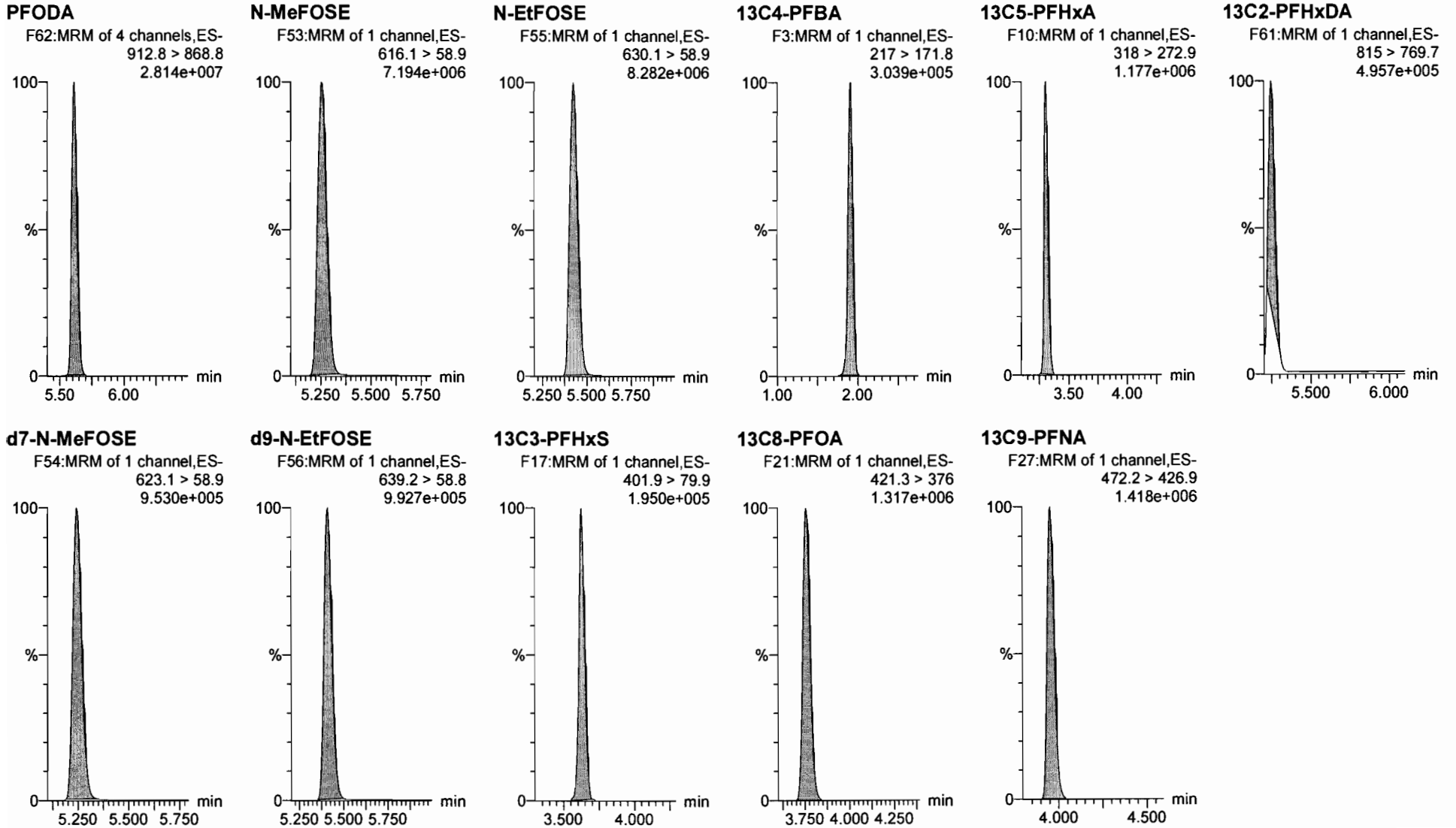

Dataset: U:\Q4.PRO\results\170810M1\170810M2-CRV.qld

Last Altered: Friday, August 11, 2017 09:12:09 Pacific Daylight Time

Printed: Friday, August 11, 2017 09:27:08 Pacific Daylight Time

Name: 170810M2_10, Date: 10-Aug-2017, Time: 21:58:34, ID: ST170810M2-9 PFC CS6 17H1013, Description: PFC CS6 17H1013

13C4-PFOS

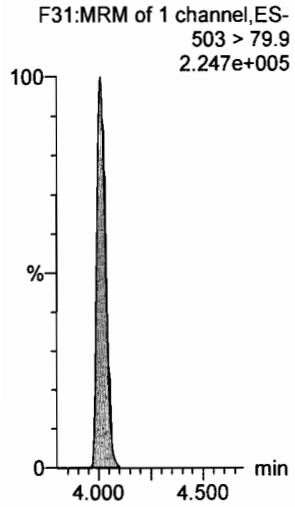

13C6-PFDA

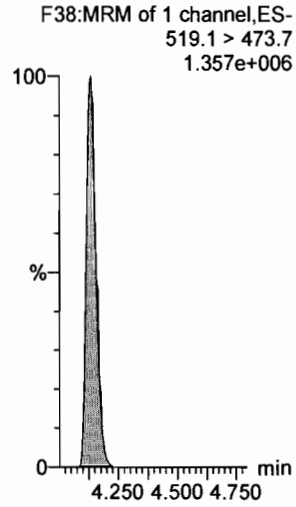

13C7-PFUnA

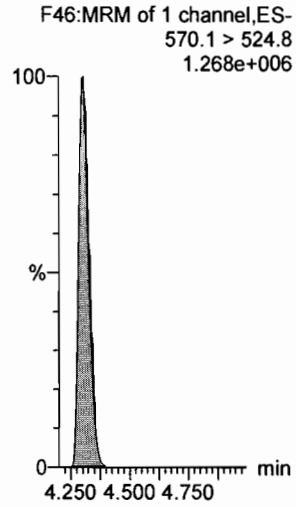

Dataset: U:\Q4.PRO\results\170810M1\170810M2-CRV.qld

Last Altered: Friday, August 11, 2017 09:12:09 Pacific Daylight Time

Printed: Friday, August 11, 2017 09:27:16 Pacific Daylight Time

Method: U:\Q4.PRO\MethDB\PFAS_FULL_8-10-17.mdb 11 Aug 2017 08:55:25

Calibration: 11 Aug 2017 09:12:09

Name: 170810M2_11, Date: 10-Aug-2017, Time: 22:09:12, ID: ST170810M2-10 PFC CS7 17H1012, Description: PFC CS7 17H1012

PFBA

F1:MRM of 2 channels,ES-
213.0 > 168.8
1.064e+007

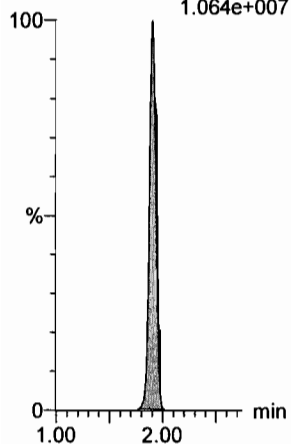

PFPeA

F4:MRM of 1 channel,ES-
263.1 > 218.9
2.876e+007

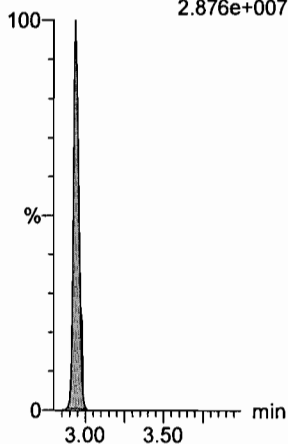

PFBS

F6:MRM of 2 channels,ES-
299 > 79.7
5.539e+006

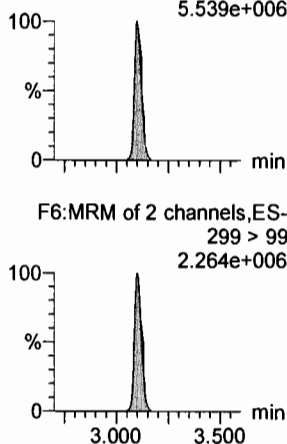

PFHxA

F8:MRM of 2 channels,ES-
313.2 > 268.9
4.162e+007

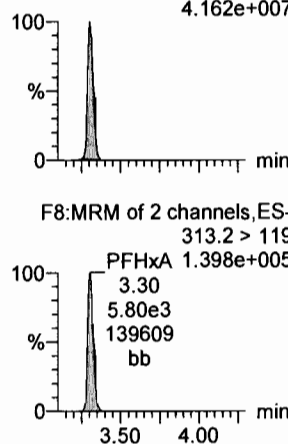

PFHpA

F14:MRM of 2 channels,ES-
363 > 318.9
4.094e+007

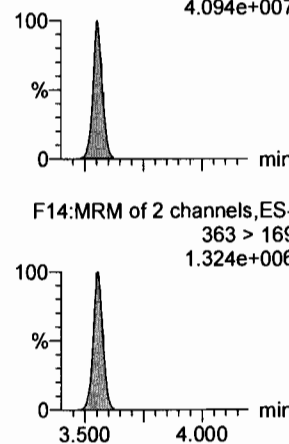

PFHxS

F16:MRM of 2 channels,ES-
398.9 > 79.6
3.845e+006

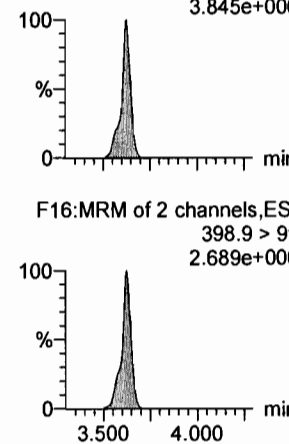

13C3-PFBA

F2:MRM of 1 channel,ES-
216.1 > 171.8
2.540e+005

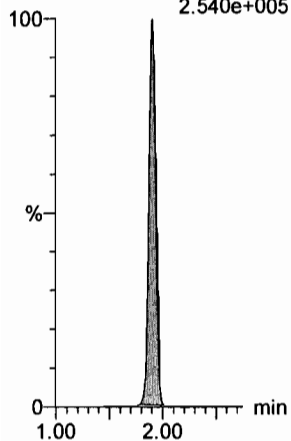

13C3-PFPeA

F5:MRM of 1 channel,ES-
266 > 221.8
7.899e+005

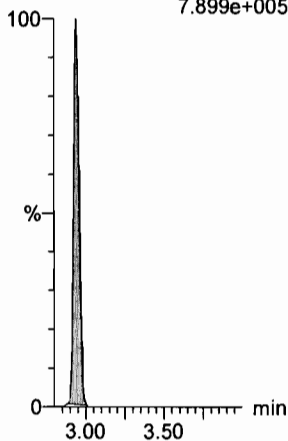

13C3-PFBS

F7:MRM of 1 channel,ES-
302 > 98.8
8.424e+004

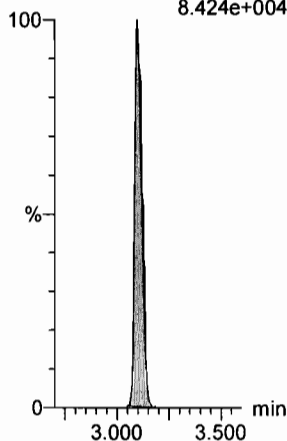

13C2-PFHxA

F9:MRM of 1 channel,ES-
315 > 269.8
3.512e+005

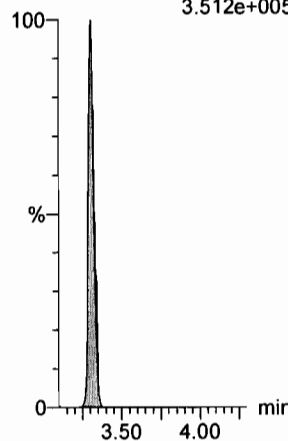

13C4-PFHpA

F15:MRM of 1 channel,ES-
367.2 > 321.8
9.623e+005

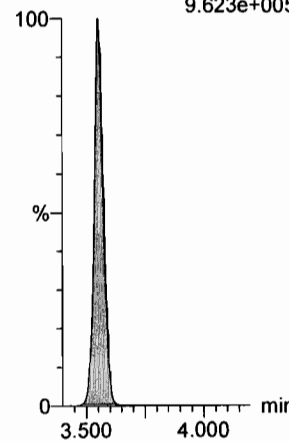

18O2-PFHxS

F18:MRM of 1 channel,ES-
403 > 102.6
7.750e+004

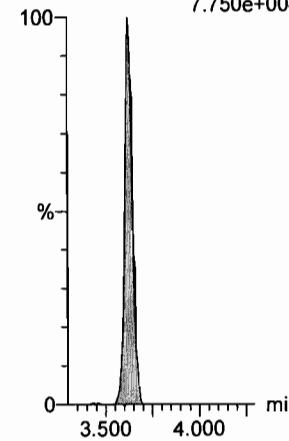

Dataset: U:\Q4.PRO\results\170810M1\170810M2-CRV.qld

Last Altered: Friday, August 11, 2017 09:12:09 Pacific Daylight Time

Printed: Friday, August 11, 2017 09:27:16 Pacific Daylight Time

Name: 170810M2_11, Date: 10-Aug-2017, Time: 22:09:12, ID: ST170810M2-10 PFC CS7 17H1012, Description: PFC CS7 17H1012

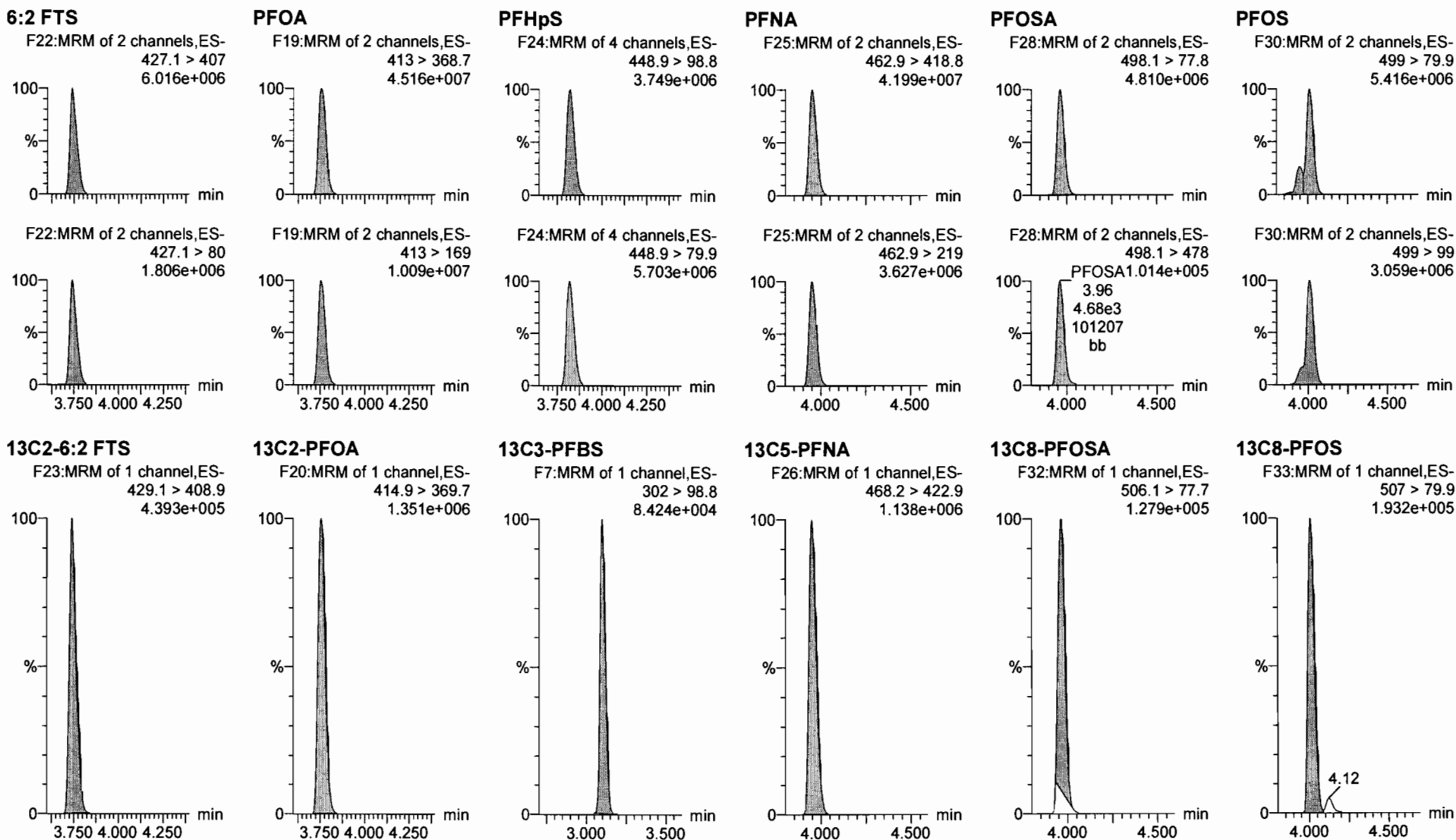

Dataset: U:\Q4.PRO\results\170810M1\170810M2-CRV.qld

Last Altered: Friday, August 11, 2017 09:12:09 Pacific Daylight Time

Printed: Friday, August 11, 2017 09:27:16 Pacific Daylight Time

Name: 170810M2_11, Date: 10-Aug-2017, Time: 22:09:12, ID: ST170810M2-10 PFC CS7 17H1012, Description: PFC CS7 17H1012

PFDA

F35:MRM of 2 channels,ES-
513 > 468.8
3.885e+007



8:2 FTS

F40:MRM of 2 channels,ES-
527 > 506.9
4.452e+006

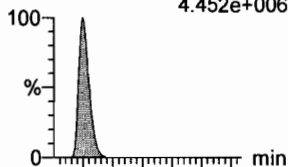

N-MeFOSAA

F45:MRM of 2 channels,ES-
570.1 > 419
1.165e+007

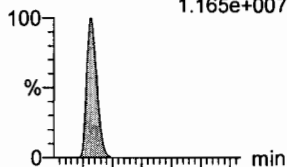

N-EtFOSAA

F48:MRM of 2 channels,ES-
584.2 > 419
1.142e+007



PFUnA

F43:MRM of 2 channels,ES-
562.9 > 518.9
3.325e+007

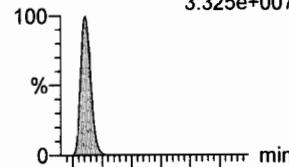

PFDS

F50:MRM of 2 channels,ES-
598.9 > 98.7
2.780e+006

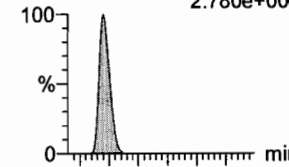

F35:MRM of 2 channels,ES-
513 > 219
5.974e+006

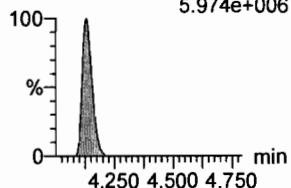

F40:MRM of 2 channels,ES-
527 > 80
1.617e+006

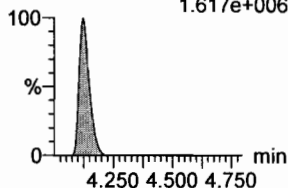

F45:MRM of 2 channels,ES-
570.1 > 483
9.223e+005

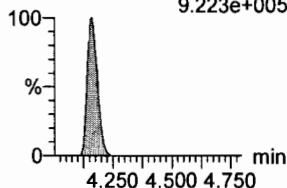

F48:MRM of 2 channels,ES-
584.2 > 483
9.586e+005

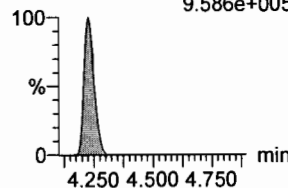

F43:MRM of 2 channels,ES-
562.9 > 269
8.785e+006

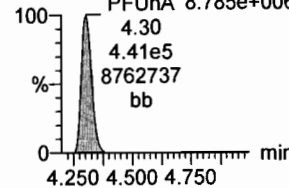

F50:MRM of 2 channels,ES-
598.9 > 80
5.023e+006

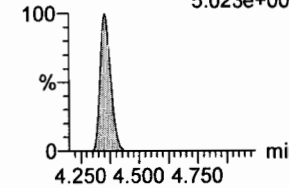

13C2-PFDA

F36:MRM of 1 channel,ES-
515.1 > 469.9
1.080e+006

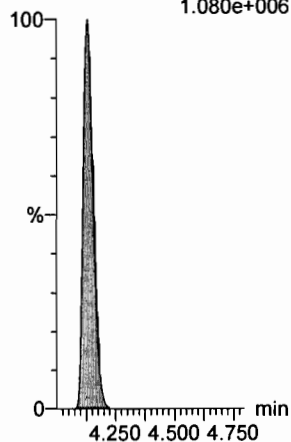

13C2-8:2 FTS

F41:MRM of 1 channel,ES-
529.1 > 508.7
2.670e+005

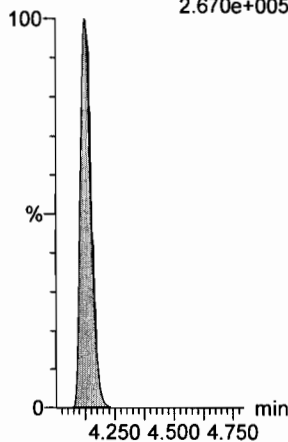

d3-N-MeFOSAA

F47:MRM of 1 channel,ES-
573.3 > 419
2.372e+005

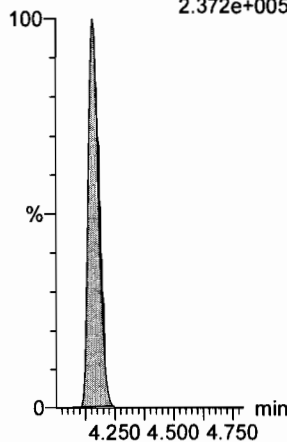

d5-N-EtFOSAA

F49:MRM of 1 channel,ES-
589.3 > 419
2.642e+005

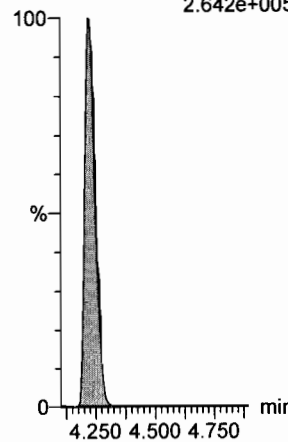

13C2-PFUnA

F44:MRM of 1 channel,ES-
565 > 519.8
1.212e+006

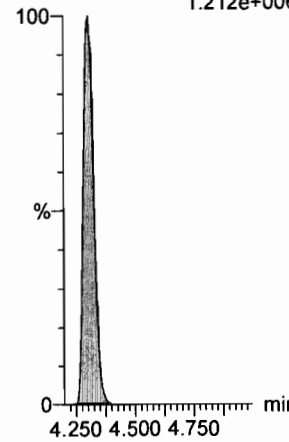

13C2-PFUnA

F44:MRM of 1 channel,ES-
565 > 519.8
1.212e+006

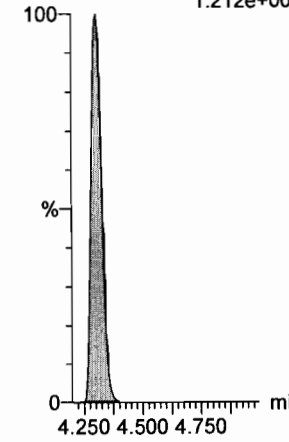

Dataset: U:\Q4.PRO\results\170810M1\170810M2-CRV.qld

Last Altered: Friday, August 11, 2017 09:12:09 Pacific Daylight Time

Printed: Friday, August 11, 2017 09:27:16 Pacific Daylight Time

Name: 170810M2_11, Date: 10-Aug-2017, Time: 22:09:12, ID: ST170810M2-10 PFC CS7 17H1012, Description: PFC CS7 17H1012

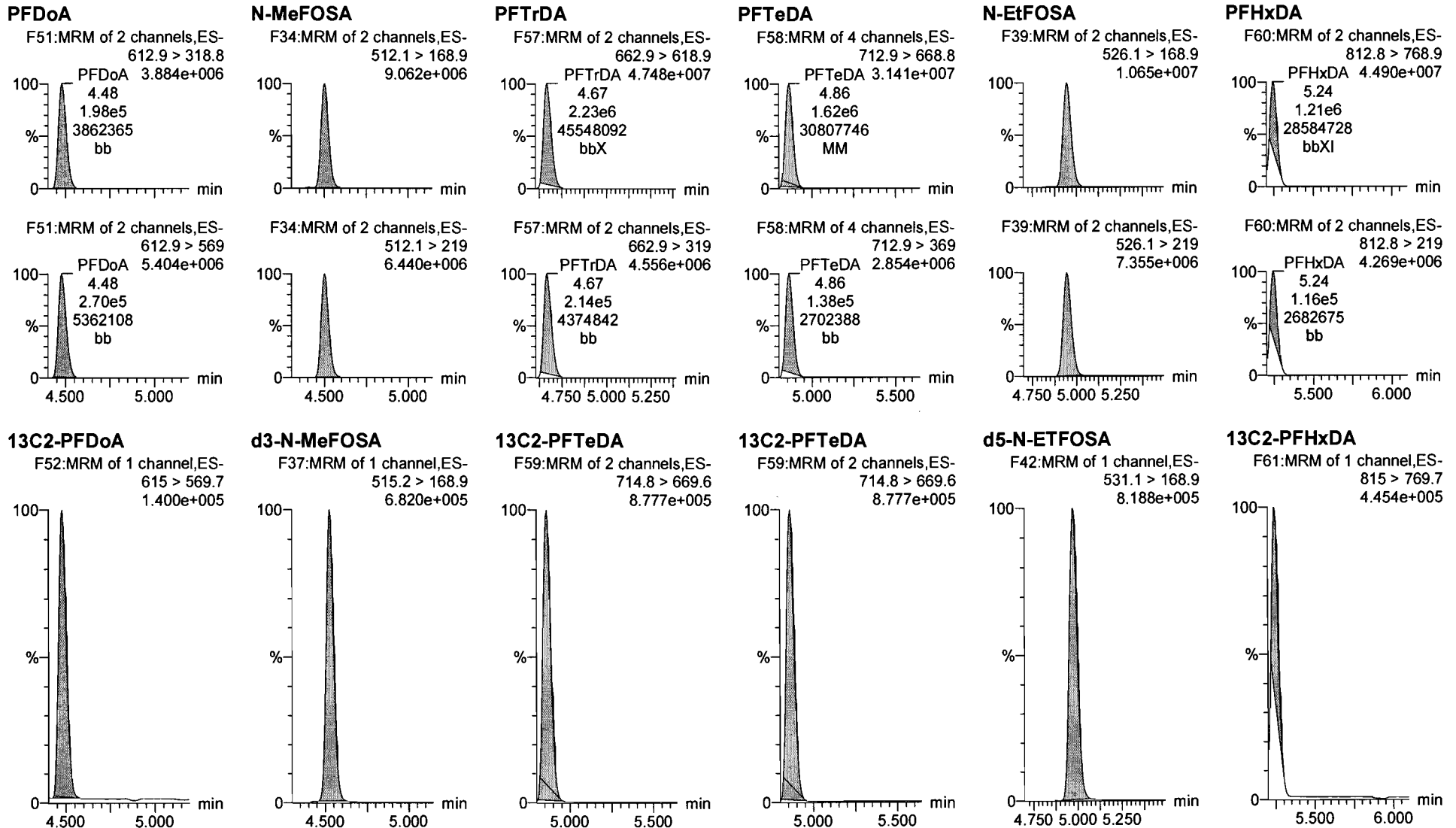

Dataset: U:\Q4.PRO\results\170810M1\170810M2-CRV.qld

Last Altered: Friday, August 11, 2017 09:12:09 Pacific Daylight Time

Printed: Friday, August 11, 2017 09:27:16 Pacific Daylight Time

Name: 170810M2_11, Date: 10-Aug-2017, Time: 22:09:12, ID: ST170810M2-10 PFC CS7 17H1012, Description: PFC CS7 17H1012

PFODA

F62:MRM of 4 channels,ES-
912.8 > 868.8
4.572e+007

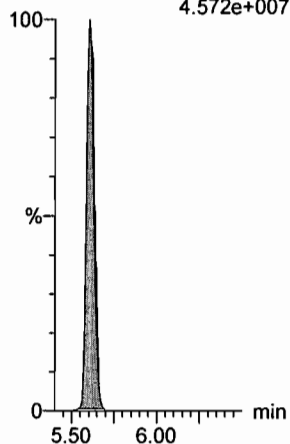

N-MeFOSE

F53:MRM of 1 channel,ES-
616.1 > 58.9
1.334e+007

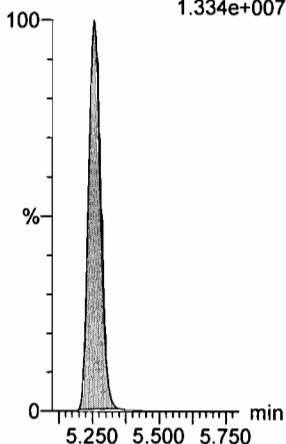

N-EtFOSE

F55:MRM of 1 channel,ES-
630.1 > 58.9
1.524e+007

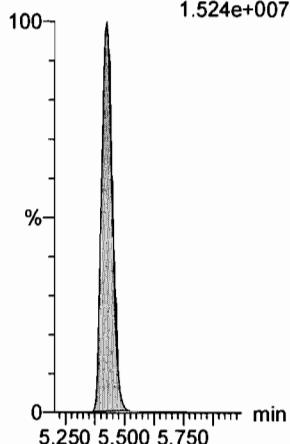

13C4-PFBA

F3:MRM of 1 channel,ES-
217 > 171.8
2.881e+005

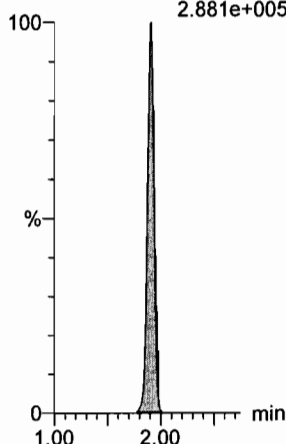

13C5-PFHxA

F10:MRM of 1 channel,ES-
318 > 272.9
1.090e+006

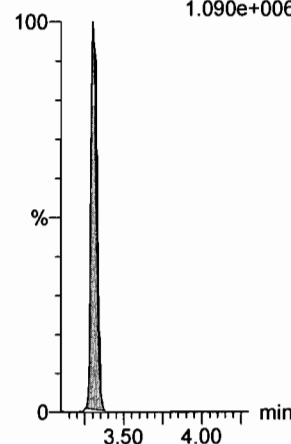

13C2-PFHxDA

F61:MRM of 1 channel,ES-
815 > 769.7
4.454e+005

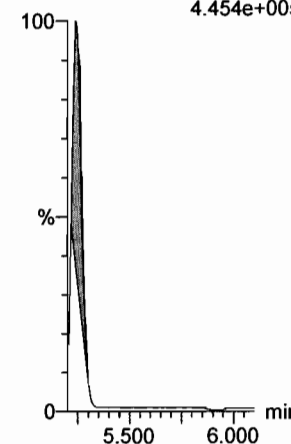

d7-N-MeFOSE

F54:MRM of 1 channel,ES-
623.1 > 58.9
9.147e+005

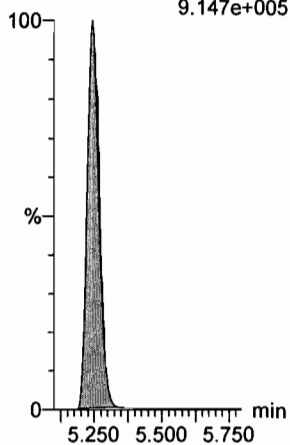

d9-N-EtFOSE

F56:MRM of 1 channel,ES-
639.2 > 58.8
9.606e+005

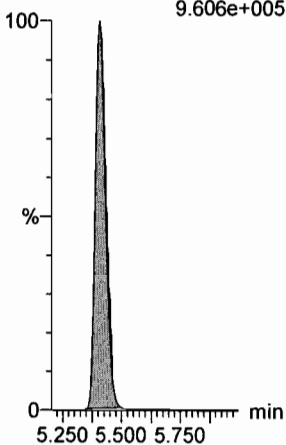

13C3-PFHxS

F17:MRM of 1 channel,ES-
401.9 > 79.9
1.789e+005

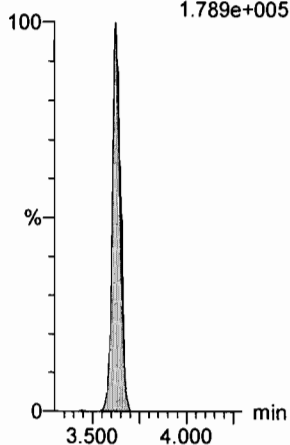

13C8-PFOA

F21:MRM of 1 channel,ES-
421.3 > 376
1.178e+006

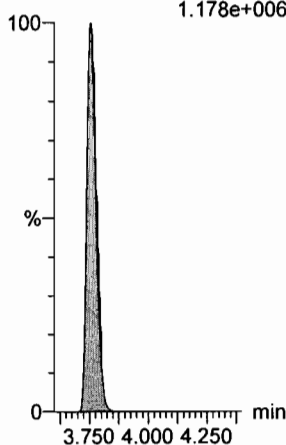

13C9-PFNA

F27:MRM of 1 channel,ES-
472.2 > 426.9
1.148e+006

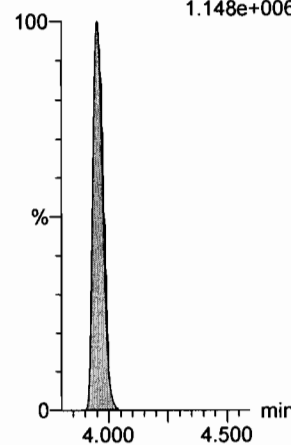

Dataset: U:\Q4.PRO\results\170810M1\170810M2-CRV.qld

Last Altered: Friday, August 11, 2017 09:12:09 Pacific Daylight Time

Printed: Friday, August 11, 2017 09:27:16 Pacific Daylight Time

Name: 170810M2_11, Date: 10-Aug-2017, Time: 22:09:12, ID: ST170810M2-10 PFC CS7 17H1012, Description: PFC CS7 17H1012

13C4-PFOS

F31:MRM of 1 channel,ES-
503 > 79.9
1.785e+005

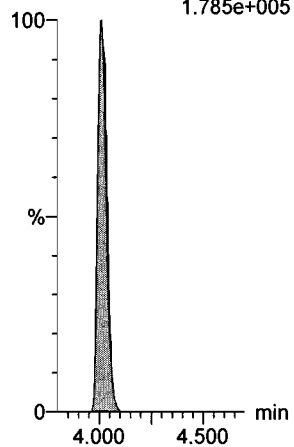

13C6-PFDA

F38:MRM of 1 channel,ES-
519.1 > 473.7
9.346e+005

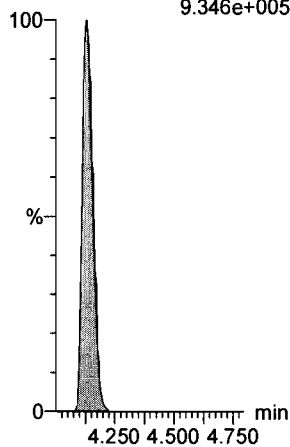

13C7-PFUa

F46:MRM of 1 channel,ES-
570.1 > 524.8
1.228e+006

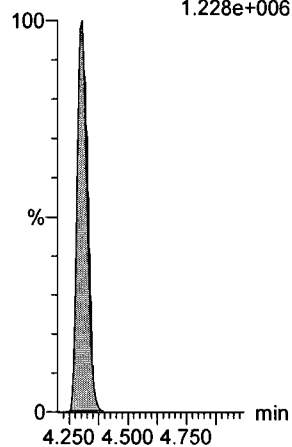

Dataset: U:\Q4.PRO\results\170810M1\170810M2-13.qld

Last Altered: Friday, August 11, 2017 10:32:47 Pacific Daylight Time

Printed: Friday, August 11, 2017 10:35:02 Pacific Daylight Time

Method: U:\Q4.PRO\MethDB\PFAS_FULL_8-10-17.mdb 11 Aug 2017 08:55:25

Calibration: U:\Q4.PRO\CurveDB\ICV_VAL-PFAS_Q4_8-10-17-FULL.cdb 11 Aug 2017 09:29:36

Name: 170810M2_13, Date: 10-Aug-2017, Time: 22:30:29, ID: ICV170810M2-1 PFC ICV 17H1020, Description: PFC ICV 17H1020

#	Name	Trace	Area	IS Area	RRF	Pred RT	RT	y Axis Resp.	Conc.	%Rec
1	1 PFBA	213.0 > 168.8	1.58e4	1.65e4		1.90	1.90	11.9	10.9	108.9
2	2 PFPeA	263.1 > 218.9	2.50e4	3.00e4		3.00	2.93	10.4	10.9	109.1
3	3 PFBS	299 > 79.7	4.94e3	3.50e3		3.16	3.10	17.6	10.2	102.0
4	4 PFHxA	313.2 > 268.9	3.88e4	1.21e4		3.35	3.30	16.1	12.2	122.4
5	5 PFHpA	363 > 318.9	4.45e4	4.43e4		3.61	3.55	12.6	10.7	106.6
6	6 PFHxS	398.9 > 79.6	5.19e3	3.78e3		3.65	3.62	17.2	9.76	97.6
7	7 6:2 FTS	427.1 > 407	8.64e3	1.08e4		3.80	3.74	10.0	10.7	107.4
8	8 PFOA	413 > 368.7	5.53e4	6.29e4		3.82	3.75	11.0	11.1	110.5
9	9 PFHpS	448.9 > 98.8	4.60e3	6.29e4		3.80	3.82	0.914	11.5	115.2
10	10 PFNA	462.9 > 418.8	5.12e4	5.49e4		4.02	3.95	11.7	11.4	113.9
11	11 PFOSA	498.1 > 77.8	6.91e3	7.39e3		4.05	3.96	11.7	11.1	111.0
12	12 PFOS	499 > 79.9	9.36e3	1.10e4		4.07	4.01	10.6	9.98	99.8
13	13 PFDA	513 > 468.8	5.63e4	5.29e4		4.21	4.13	13.3	11.7	116.5
14	14 8:2 FTS	527 > 506.9	9.04e3	7.56e3		4.20	4.12	14.9	10.8	108.3
15	15 N-MeFOSAA	570.1 > 419	1.62e4	1.27e4		4.23	4.16	208	10.8	107.7
16	16 N-EtFOSAA	584.2 > 419	1.43e4	1.37e4		4.30	4.23	170	10.8	108.4
17	17 PFUnA	562.9 > 518.9	4.38e4	6.22e4		4.38	4.30	8.80	10.8	107.9
18	18 PFDS	598.9 > 98.7	4.05e3	6.22e4		4.40	4.35	0.815	9.87	98.7
19	19 PFDoA	612.9 > 318.8	4.95e3	6.76e3		4.58	4.48	9.16	10.9	109.4
20	20 N-MeFOSA	512.1 > 168.9		3.08e4		4.56				
21	21 PFTrDA	662.9 > 618.9	6.41e4	6.76e3		4.78	4.66	118	11.7	117.0
22	22 PFTeDA	712.9 > 668.8	4.52e4	4.45e4		4.97	4.86	12.7	11.1	110.9
23	23 N-EtFOSA	526.1 > 168.9		3.80e4		5.03				
24	24 PFHxDA	812.8 > 768.9	2.74e2	2.09e4		5.37	5.24	0.0656		
25	25 PFODA	912.8 > 868.8	3.35e2	2.09e4		5.60	5.60	0.0800		
26	26 N-MeFOSE	616.1 > 58.9		4.35e4		5.30				
27	27 N-EtFOSE	630.1 > 58.9		4.17e4		5.40				
28	28 13C3-PFBA	216.1 > 171.8	1.65e4	1.87e4	0.906	1.90	1.90	11.1	12.2	97.6
29	29 13C3-PFPeA	266 > 221.8	3.00e4	4.18e4	0.284	2.99	2.94	3.59	12.6	101.1
30	30 13C3-PFBS	302 > 98.8	3.50e3	4.18e4	0.033	3.15	3.10	0.418	12.7	101.8
31	31 13C2-PFHxA	315 > 269.8	1.21e4	4.18e4	0.304	3.35	3.30	1.44	4.75	94.9

70-130
50-50

DM
8/11/17

Work Order 170810M2 Revision 1
Not Present in ICV Standard - dm 8/11/17

Dataset: U:\Q4.PRO\results\170810M1\170810M2-13.qld

Last Altered: Friday, August 11, 2017 10:32:47 Pacific Daylight Time

Printed: Friday, August 11, 2017 10:35:02 Pacific Daylight Time

Name: 170810M2_13, Date: 10-Aug-2017, Time: 22:30:29, ID: ICV170810M2-1 PFC ICV 17H1020, Description: PFC ICV 17H1020

#	Name	Trace	Area	IS Area	RRF	Pred RT	RT	y Axis Resp	Conc.	%Rec
32	32 13C4-PFHpA	367.2 > 321.8	4.43e4	4.18e4	0.384	3.61	3.55	5.29	13.8	110.2
33	33 18O2-PFHxS	403 > 102.6	3.78e3	8.56e3	0.417	3.68	3.62	5.52	13.2	105.8
34	34 13C2-6:2 FTS	429.1 > 408.9	1.08e4	6.07e4	0.202	3.80	3.75	2.22	11.0	88.1
35	35 13C2-PFOA	414.9 > 369.7	6.29e4	6.07e4	1.132	3.82	3.75	12.9	11.4	91.5
36	36 13C5-PFNA	468.2 > 422.9	5.49e4	6.37e4	0.946	4.02	3.95	10.8	11.4	91.0
37	37 13C8-PFOA	506.1 > 77.7	7.39e3	6.42e4	0.119	4.08	3.96	1.44	12.0	96.4
38	38 13C8-PFOS	507 > 79.9	1.10e4	1.05e4	1.040	4.07	4.01	13.1	12.6	101.1
39	39 13C2-PFDA	515.1 > 469.9	5.29e4	5.81e4	0.971	4.21	4.13	11.4	11.7	93.9
40	40 13C2-8:2 FTS	529.1 > 508.7	7.56e3	5.81e4	0.140	4.20	4.12	1.63	11.6	92.8
41	41 d3-N-MeFOSAA	573.3 > 419	1.27e4	6.42e4	0.018	4.23	4.16	2.47	139	85.4
42	42 d5-N-EiFOSAA	589.3 > 419	1.37e4	6.42e4	0.018	4.30	4.22	2.67	146	90.1
43	43 13C2-PFUnA	565 > 519.8	6.22e4	6.42e4	1.085	4.38	4.30	12.1	11.1	89.2
44	44 13C2-PFDoA	615 > 569.7	6.76e3	6.42e4	0.123	4.58	4.48	1.32	10.7	85.5
45	45 d3-N-MeFOSA	515.2 > 168.9	3.08e4	6.42e4	0.043	4.56	4.53	5.99	138	92.3
46	46 13C2-PFTeDA	714.8 > 669.6	4.45e4	6.42e4	0.798	4.97	4.86	8.67	10.9	86.9
47	47 d5-N-ETFOSA	531.1 > 168.9	3.80e4	6.42e4	0.056	5.03	4.97	7.40	133	88.6
48	48 13C2-PFHxDA	815 > 769.7	2.09e4	6.42e4	0.926	5.37	5.24	4.07	4.40	87.9
49	49 d7-N-MeFOSE	623.1 > 58.9	4.35e4	6.42e4	0.059	5.30	5.24	8.46	142	94.9
50	50 d9-N-EiFOSE	639.2 > 58.8	4.17e4	6.42e4	0.059	5.40	5.41	8.12	137	91.1
51	51 13C4-PFBA	217 > 171.8	1.87e4	1.87e4	1.000	1.90	1.90	12.5	12.5	100.0
52	52 13C5-PFHxA	318 > 272.9	4.18e4	4.18e4	1.000	3.35	3.30	5.00	5.00	100.0
53	53 13C3-PFHxS	401.9 > 79.9	8.56e3	8.56e3	1.000	3.68	3.62	12.5	12.5	100.0
54	54 13C8-PFOA	421.3 > 376	6.07e4	6.07e4	1.000	3.82	3.76	12.5	12.5	100.0
55	55 13C9-PFNA	472.2 > 426.9	6.37e4	6.37e4	1.000	4.02	3.95	12.5	12.5	100.0
56	56 13C4-PFOS	503 > 79.9	1.05e4	1.05e4	1.000	4.07	4.01	12.5	12.5	100.0
57	57 13C6-PFDA	519.1 > 473.7	5.81e4	5.81e4	1.000	4.21	4.13	12.5	12.5	100.0
58	58 13C7-PFUnA	570.1 > 524.8	6.42e4	6.42e4	1.000	4.38	4.30	12.5	12.5	100.0

9-150

Ⓟ out of window, not used. on 8/11/17

Dataset: U:\Q4.PRO\results\170810M1\170810M2-13.qld

Last Altered: Friday, August 11, 2017 10:32:47 Pacific Daylight Time

Printed: Friday, August 11, 2017 10:35:02 Pacific Daylight Time

Method: U:\Q4.PRO\MethDB\PFAS_FULL_8-10-17.mdb 11 Aug 2017 08:55:25

Calibration: U:\Q4.PRO\CurveDB\C18_VAL-PFAS_Q4_8-10-17-FULL.cdb 11 Aug 2017 09:29:36

Name: 170810M2_13, Date: 10-Aug-2017, Time: 22:30:29, ID: ICV170810M2-1 PFC ICV 17H1020, Description: PFC ICV 17H1020

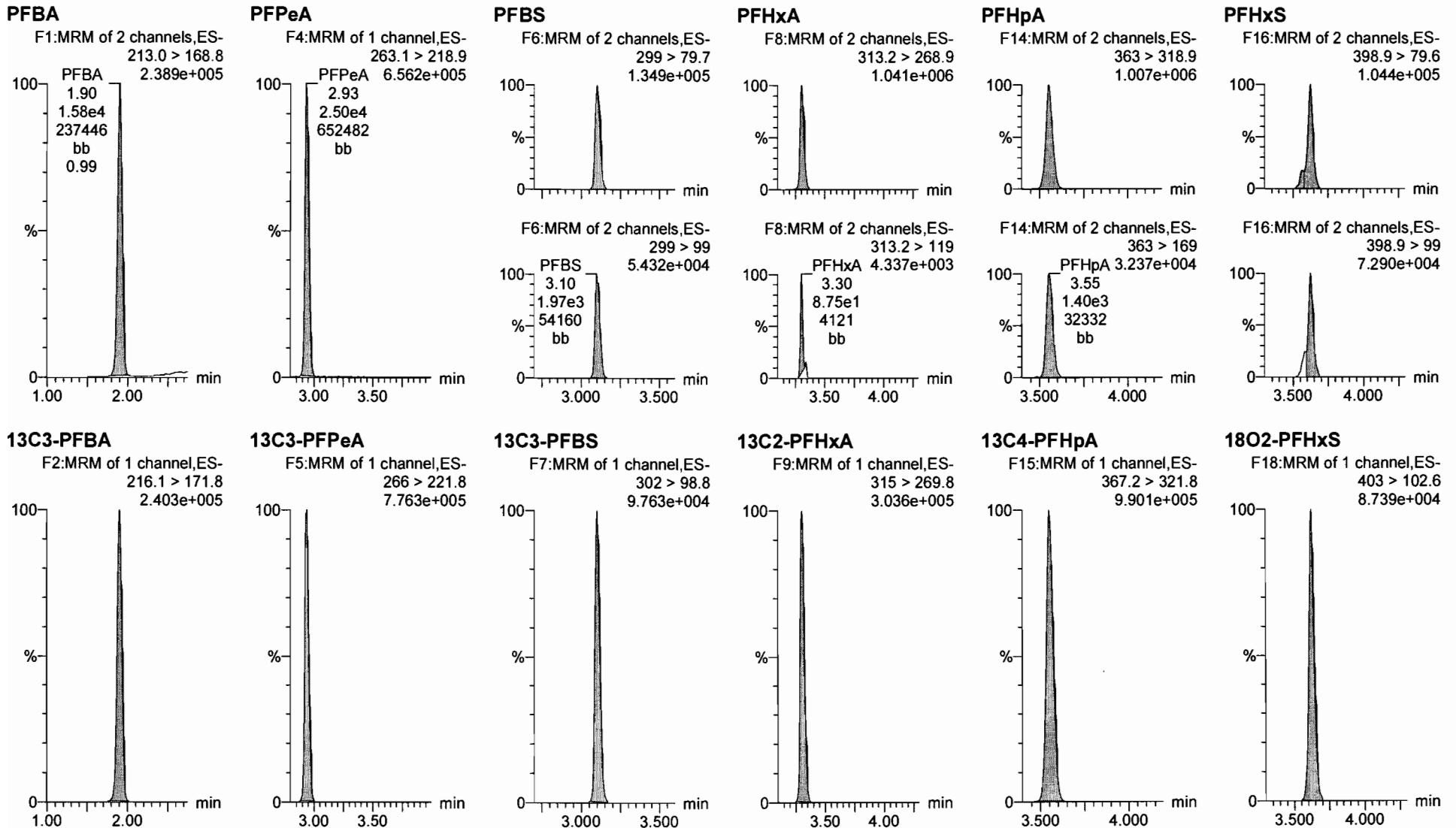

Dataset: U:\Q4.PRO\results\170810M1\170810M2-13.qld

Last Altered: Friday, August 11, 2017 10:32:47 Pacific Daylight Time

Printed: Friday, August 11, 2017 10:35:02 Pacific Daylight Time

Name: 170810M2_13, Date: 10-Aug-2017, Time: 22:30:29, ID: ICV170810M2-1 PFC ICV 17H1020, Description: PFC ICV 17H1020

6:2 FTS

F22:MRM of 2 channels,ES-
427.1 > 407

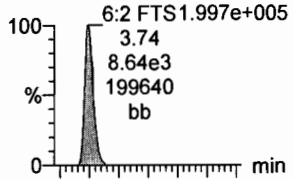

F22:MRM of 2 channels,ES-
427.1 > 80

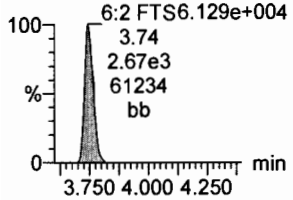

PFOA

F19:MRM of 2 channels,ES-
413 > 368.7

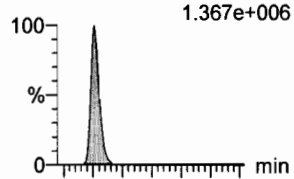

F19:MRM of 2 channels,ES-
413 > 169

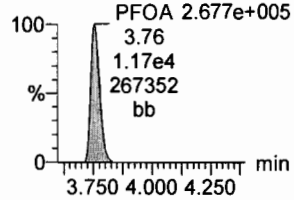

PFHpS

F24:MRM of 4 channels,ES-
448.9 > 98.8

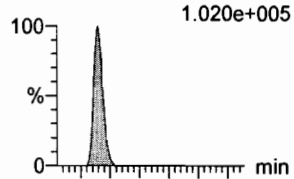

F24:MRM of 4 channels,ES-
448.9 > 79.9

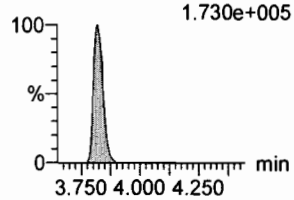

PFNA

F25:MRM of 2 channels,ES-
462.9 > 418.8

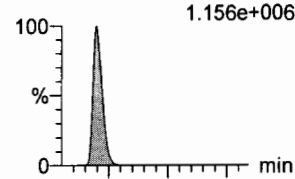

F25:MRM of 2 channels,ES-
462.9 > 219

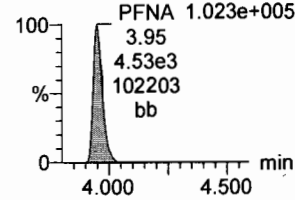

PFOSA

F28:MRM of 2 channels,ES-
498.1 > 77.8

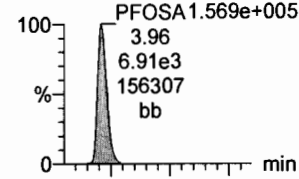

F28:MRM of 2 channels,ES-
498.1 > 478

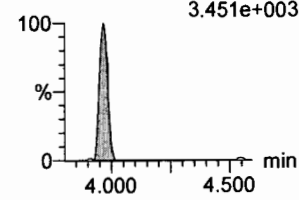

PFOS

F30:MRM of 2 channels,ES-
499 > 79.9

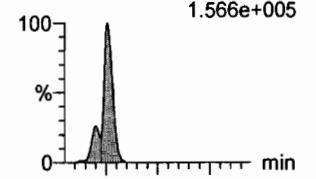

F30:MRM of 2 channels,ES-
499 > 99

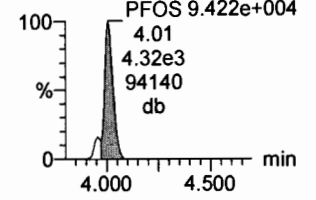

13C2-6:2 FTS

F23:MRM of 1 channel,ES-
429.1 > 408.9

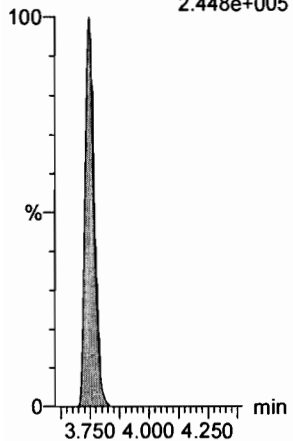

13C2-PFOA

F20:MRM of 1 channel,ES-
414.9 > 369.7

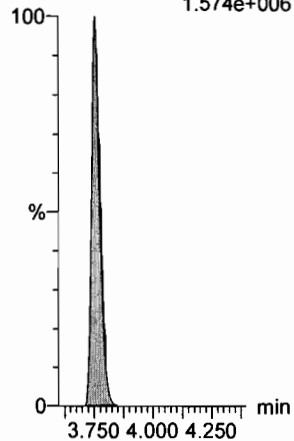

13C2-PFTeDA

F59:MRM of 2 channels,ES-
714.8 > 669.6

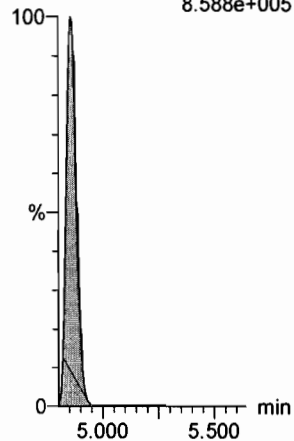

13C5-PFNA

F26:MRM of 1 channel,ES-
468.2 > 422.9

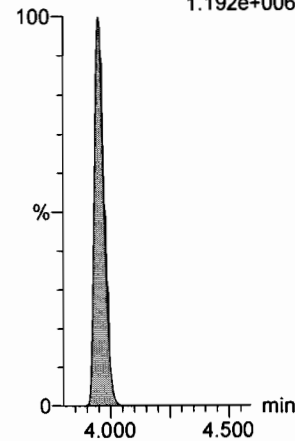

13C8-PFOA

F32:MRM of 1 channel,ES-
506.1 > 77.7

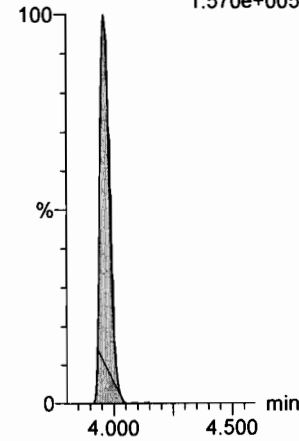

13C8-PFOS

F33:MRM of 1 channel,ES-
507 > 79.9

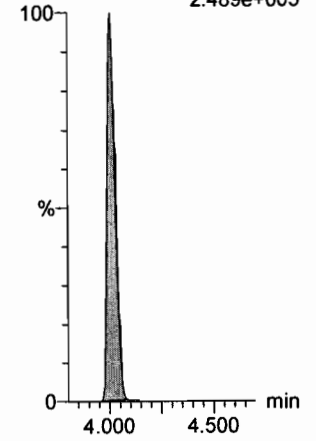

Dataset: U:\Q4.PRO\results\170810M1\170810M2-13.qld

Last Altered: Friday, August 11, 2017 10:32:47 Pacific Daylight Time

Printed: Friday, August 11, 2017 10:35:02 Pacific Daylight Time

Name: 170810M2_13, Date: 10-Aug-2017, Time: 22:30:29, ID: ICV170810M2-1 PFC ICV 17H1020, Description: PFC ICV 17H1020

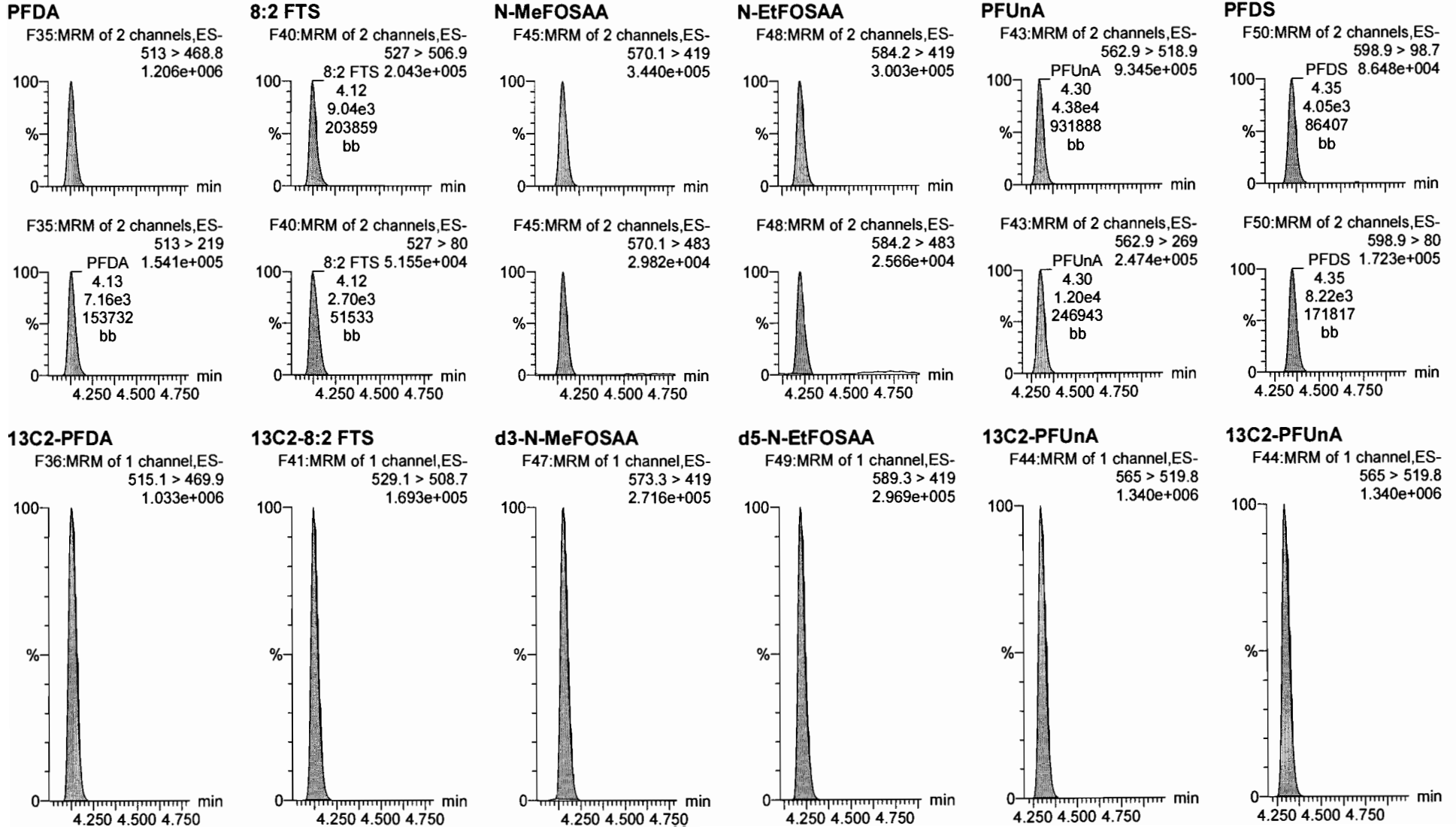

Dataset: U:\Q4.PRO\results\170810M1\170810M2-13.qld

Last Altered: Friday, August 11, 2017 10:32:47 Pacific Daylight Time

Printed: Friday, August 11, 2017 10:35:02 Pacific Daylight Time

Name: 170810M2_13, Date: 10-Aug-2017, Time: 22:30:29, ID: ICV170810M2-1 PFC ICV 17H1020, Description: PFC ICV 17H1020

PFDaA

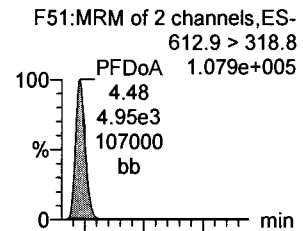

N-MeFOSA

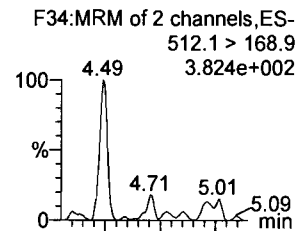

PFTrDA

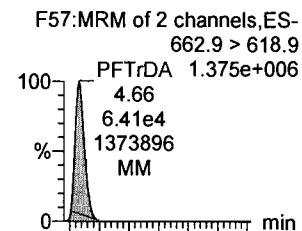

PFTeDA

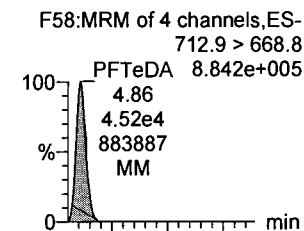

N-EtFOSA

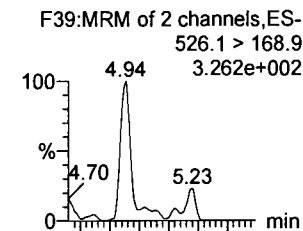

PFHxDA

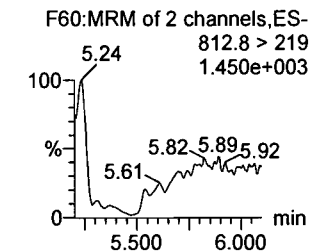
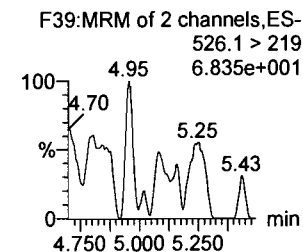
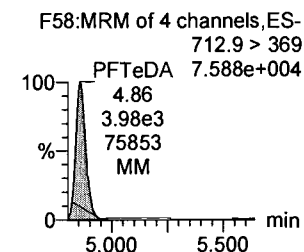
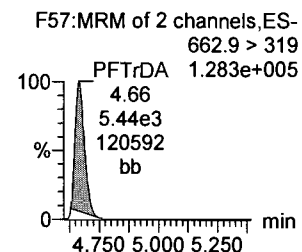
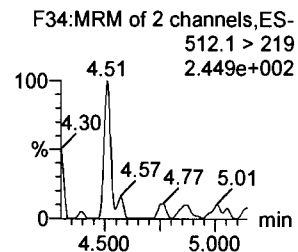
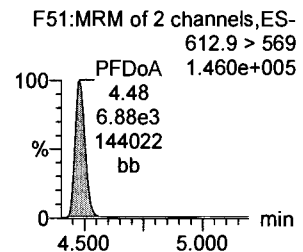
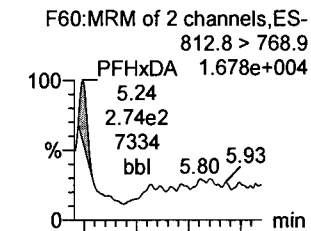

13C2-PFDaA

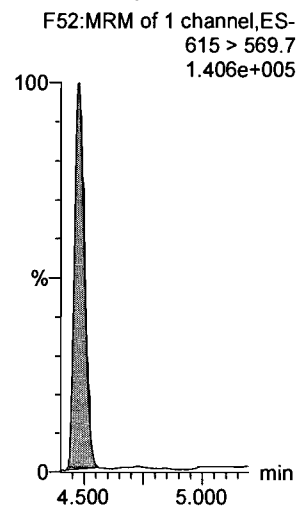

d3-N-MeFOSA

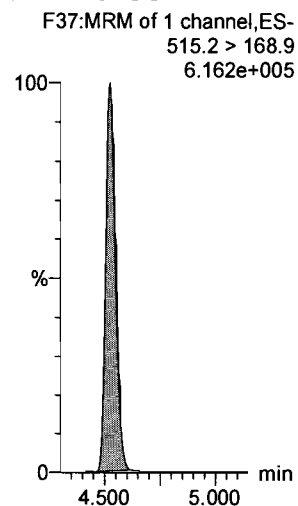

13C2-PFTeDA

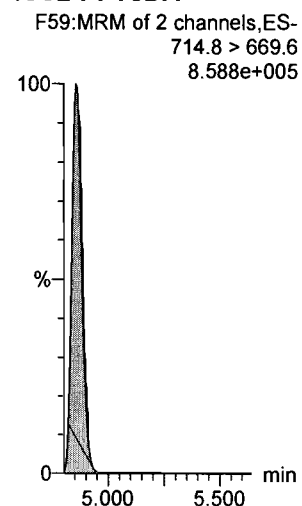

13C2-PFTeDA

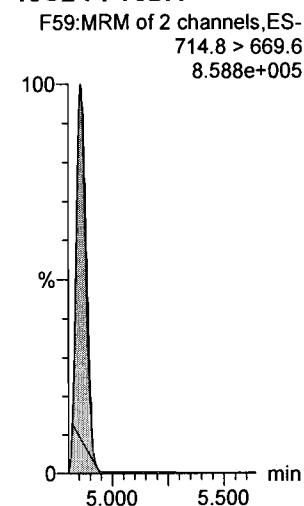

d5-N-ETFOSA

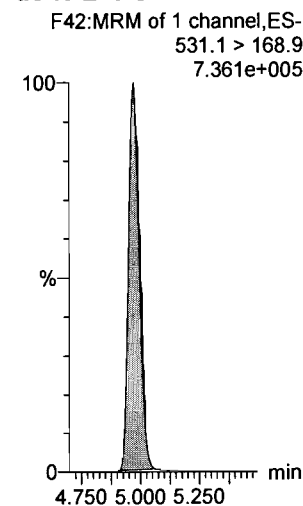

13C2-PFHxDA

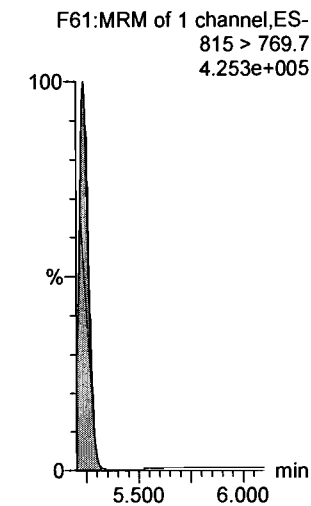

Dataset: U:\Q4.PRO\results\170810M1\170810M2-13.qld

Last Altered: Friday, August 11, 2017 10:32:47 Pacific Daylight Time

Printed: Friday, August 11, 2017 10:35:02 Pacific Daylight Time

Name: 170810M2_13, Date: 10-Aug-2017, Time: 22:30:29, ID: ICV170810M2-1 PFC ICV 17H1020, Description: PFC ICV 17H1020

PFODA

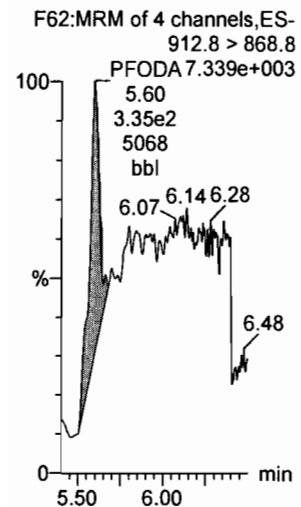

N-MeFOSE

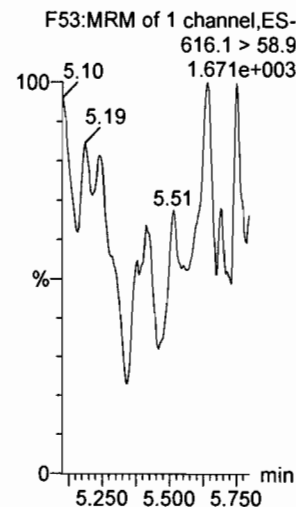

N-EtFOSE

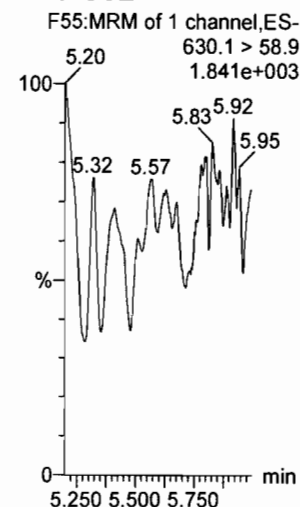

13C4-PFBA

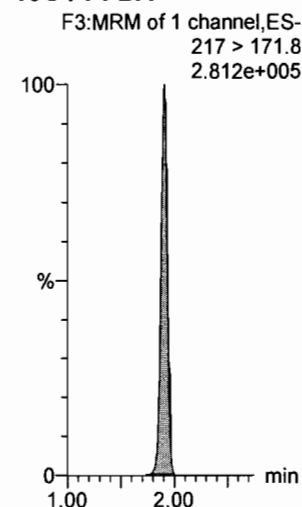

13C5-PFHxA

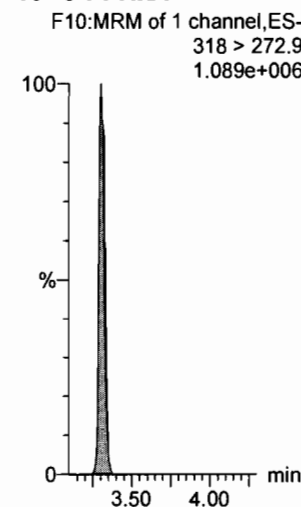

13C4-PFOS

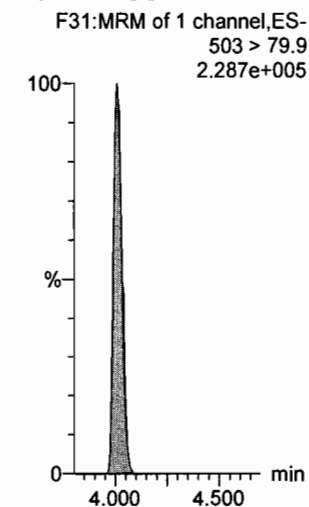

13C2-PFHxDA

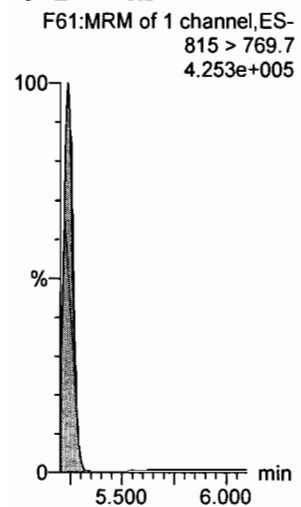

d7-N-MeFOSE

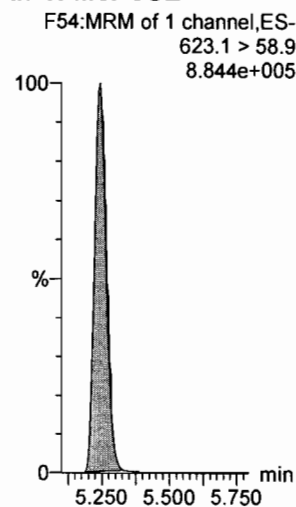

d9-N-EtFOSE

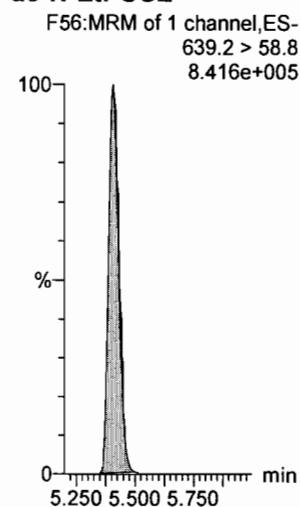

13C3-PFHxS

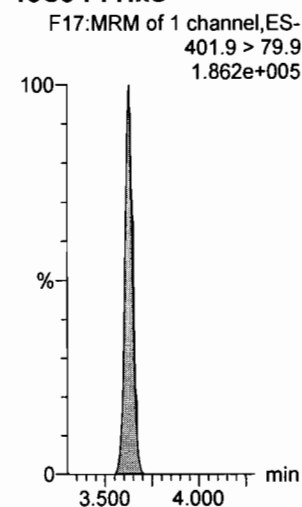

13C8-PFOA

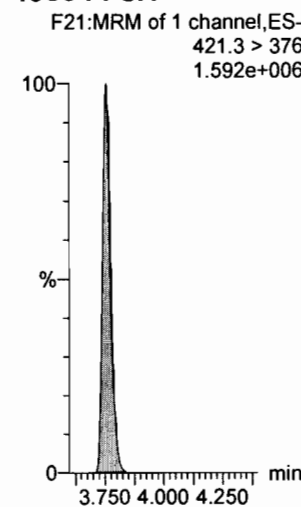

13C9-PFNA

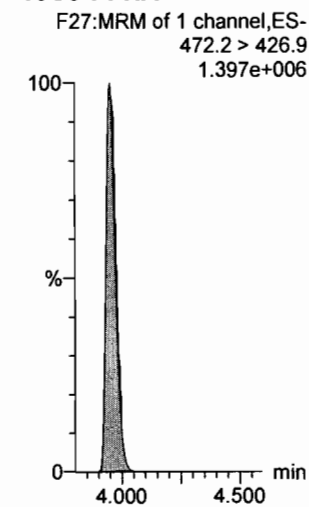

Dataset: U:\Q4.PRO\results\170810M1\170810M2-13.qld

Last Altered: Friday, August 11, 2017 10:32:47 Pacific Daylight Time

Printed: Friday, August 11, 2017 10:35:02 Pacific Daylight Time

Name: 170810M2_13, Date: 10-Aug-2017, Time: 22:30:29, ID: ICV170810M2-1 PFC ICV 17H1020, Description: PFC ICV 17H1020

13C6-PFDA

F38:MRM of 1 channel,ES-
519.1 > 473.7
1.248e+006

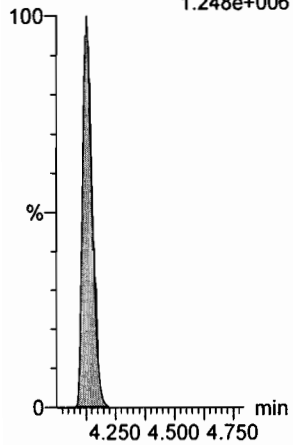

13C7-PFUnA

F46:MRM of 1 channel,ES-
570.1 > 524.8
1.427e+006

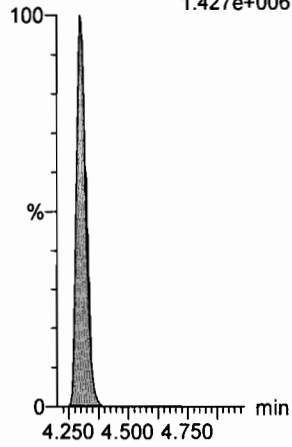

Dataset: U:\Q4.PRO\results\170810M1\170810M2-12.qld

Last Altered: Friday, August 11, 2017 10:12:48 Pacific Daylight Time

Printed: Friday, August 11, 2017 10:13:44 Pacific Daylight Time

Method: U:\Q4.PRO\MethDB\PFAS_FULL_8-10-17.mdb 11 Aug 2017 08:55:25

Calibration: U:\Q4.PRO\CurveDB\C18_VAL-PFAS_Q4_8-10-17-FULL.cdb 11 Aug 2017 09:29:36

Name: 170810M2_12, Date: 10-Aug-2017, Time: 22:19:51, ID: IPA, Description: IPA

PFBA

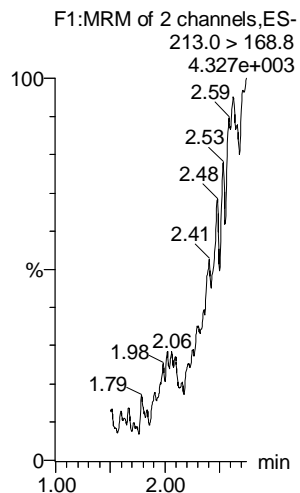

PFPeA

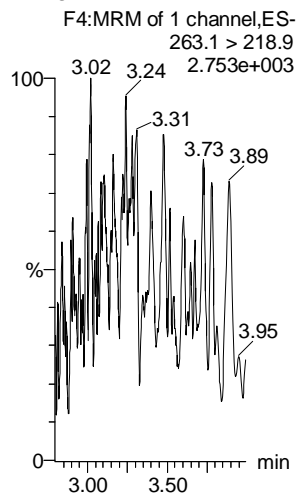

PFBS

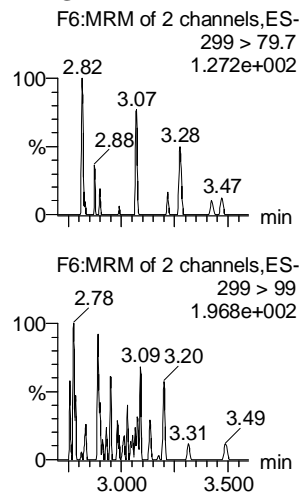

PFHxA

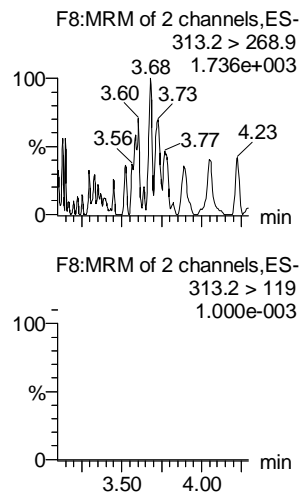

PFHpA

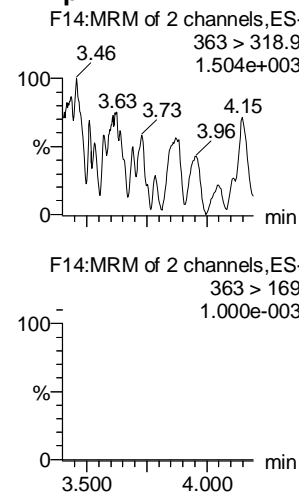

PFHxS

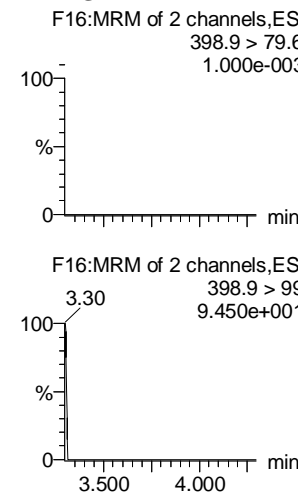

13C3-PFBA

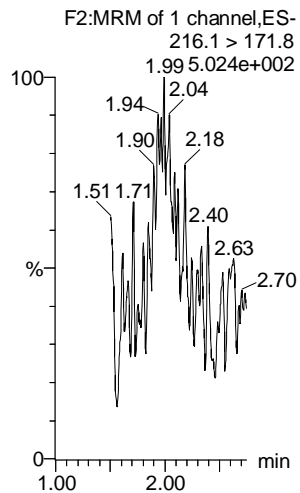

13C3-PFPeA

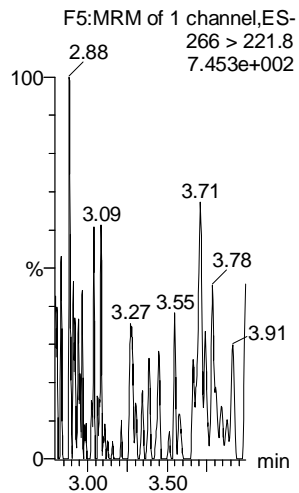

13C3-PFBS

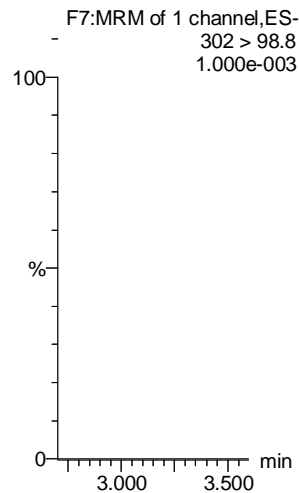

13C2-PFHxA

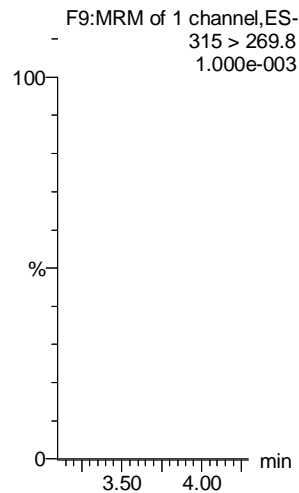

13C4-PFHpA

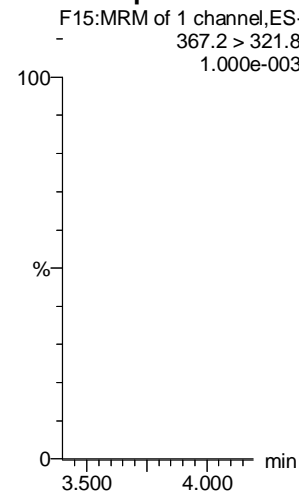

18O2-PFHxS

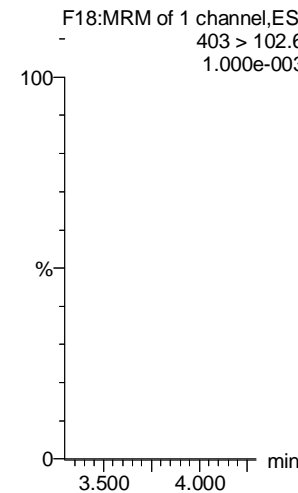

Dataset: U:\Q4.PRO\results\170810M1\170810M2-12.qld

Last Altered: Friday, August 11, 2017 10:12:48 Pacific Daylight Time

Printed: Friday, August 11, 2017 10:13:44 Pacific Daylight Time

Name: 170810M2_12, Date: 10-Aug-2017, Time: 22:19:51, ID: IPA, Description: IPA

6:2 FTS

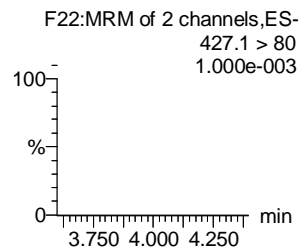
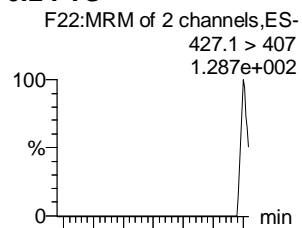

PFOA

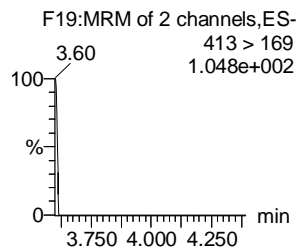
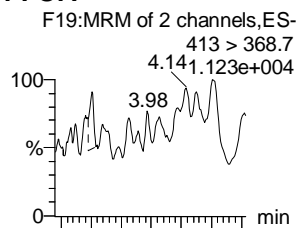

PFHpS

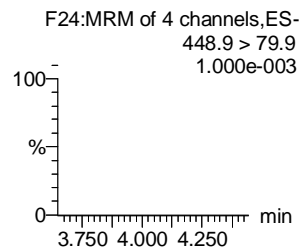
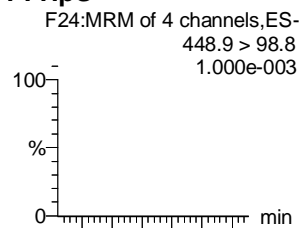

PFNA

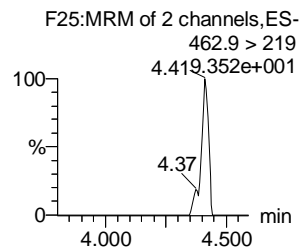
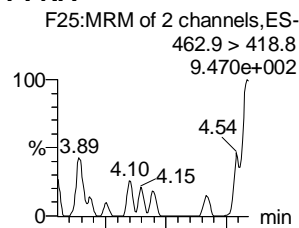

PFOSA

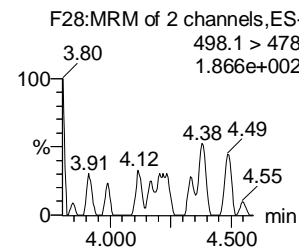
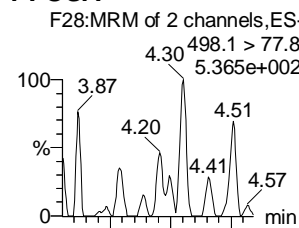

PFOS

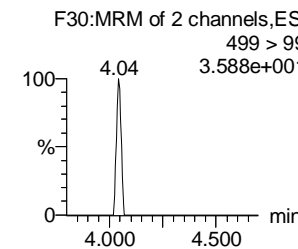
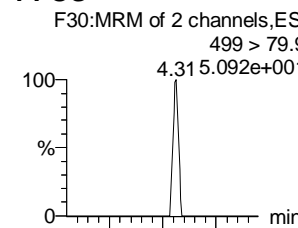

13C2-6:2 FTS

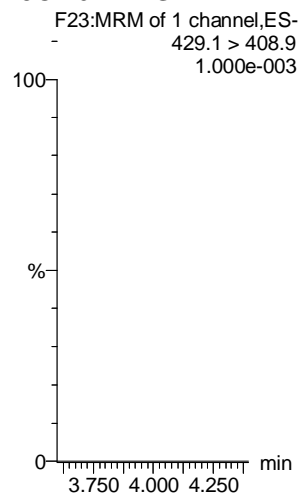

13C2-PFOA

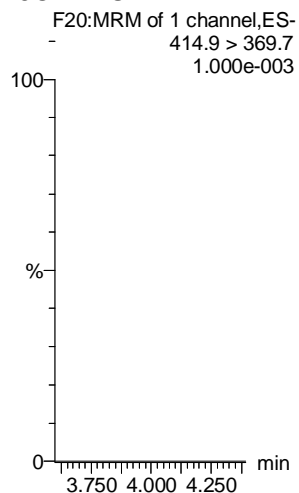

13C3-PFBS

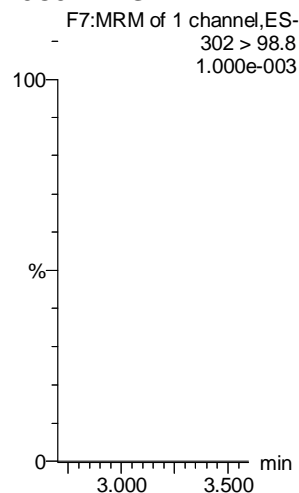

13C5-PFNA

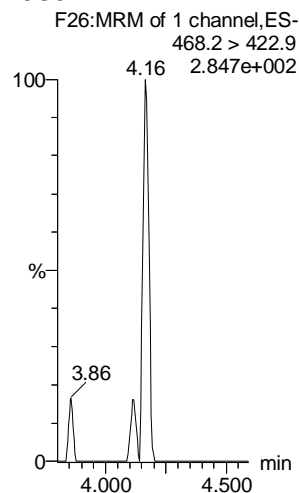

13C8-PFOSA

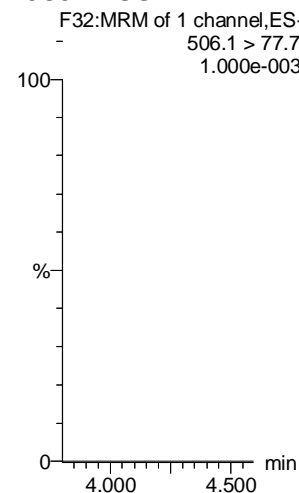

13C8-PFOS

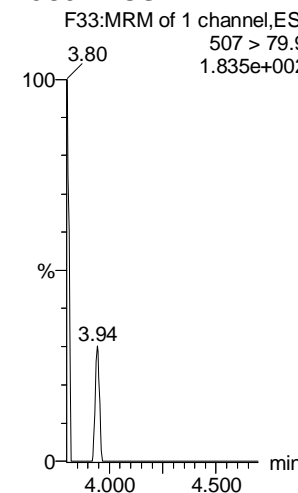

Dataset: U:\Q4.PRO\results\170810M1\170810M2-12.qld

Last Altered: Friday, August 11, 2017 10:12:48 Pacific Daylight Time

Printed: Friday, August 11, 2017 10:13:44 Pacific Daylight Time

Name: 170810M2_12, Date: 10-Aug-2017, Time: 22:19:51, ID: IPA, Description: IPA

PFDA

8:2 FTS

N-MeFOSAA

N-EtFOSAA

PFUnA

PFDS

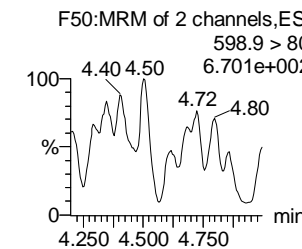
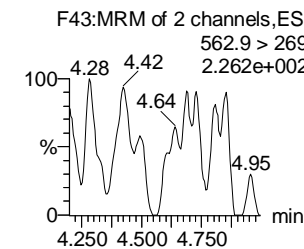
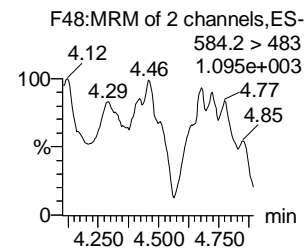
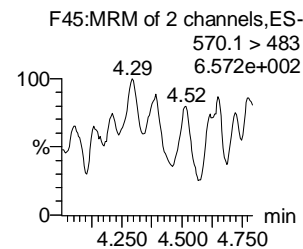
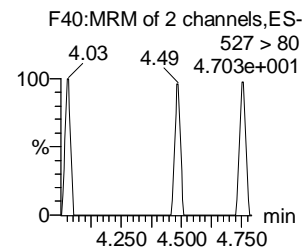
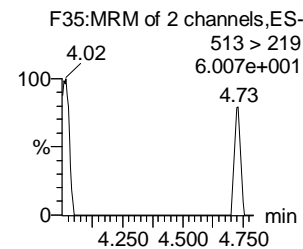
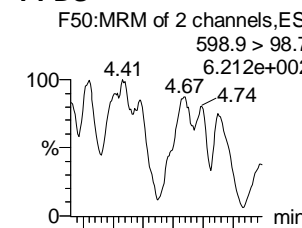
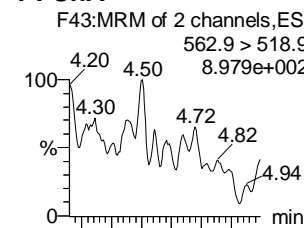
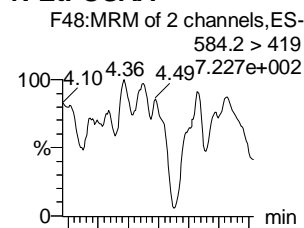
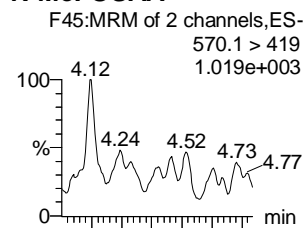
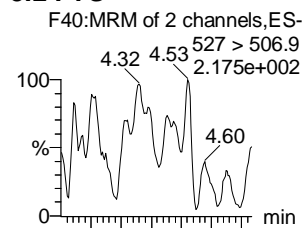
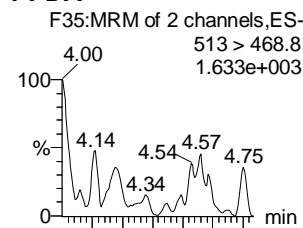

13C2-PFDA

13C2-8:2 FTS

d3-N-MeFOSAA

d5-N-EtFOSAA

13C2-PFUnA

13C2-PFUnA

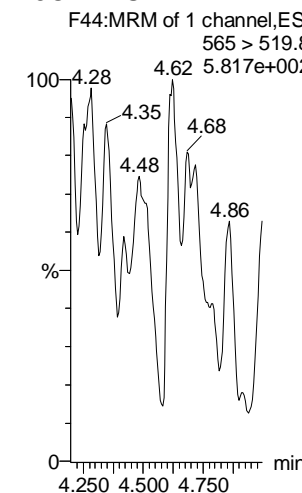
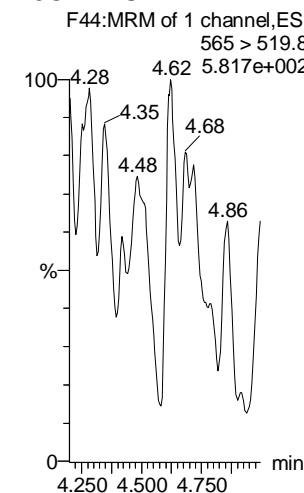
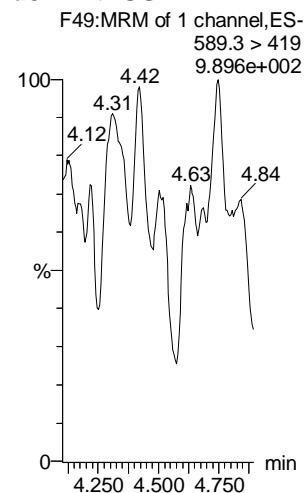
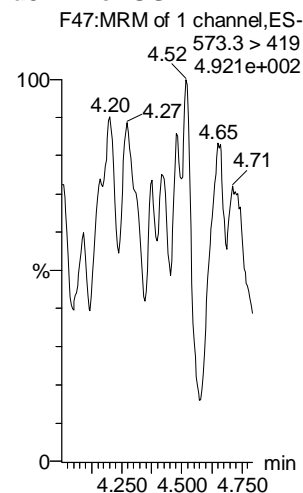
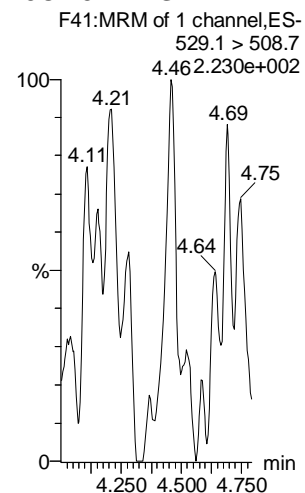
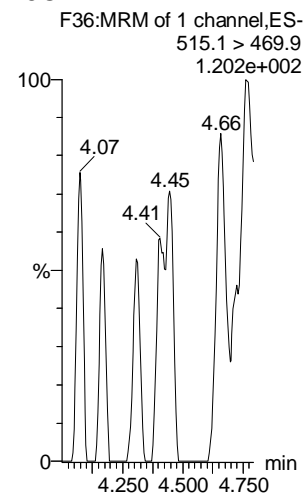

Dataset: U:\Q4.PRO\results\170810M1\170810M2-12.qld

Last Altered: Friday, August 11, 2017 10:12:48 Pacific Daylight Time

Printed: Friday, August 11, 2017 10:13:44 Pacific Daylight Time

Name: 170810M2_12, Date: 10-Aug-2017, Time: 22:19:51, ID: IPA, Description: IPA

PFDaA

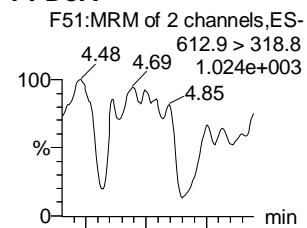

N-MeFOSA

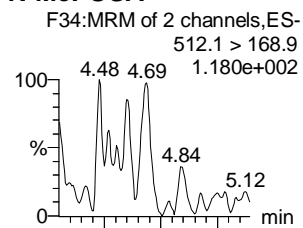

PFTrDA

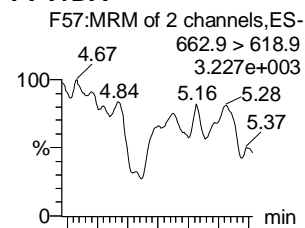

PFTeDA

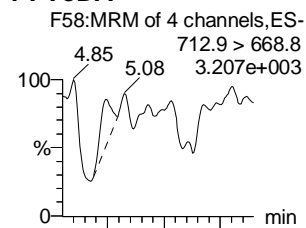

N-EtFOSA

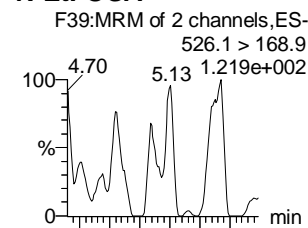

PFHxDA

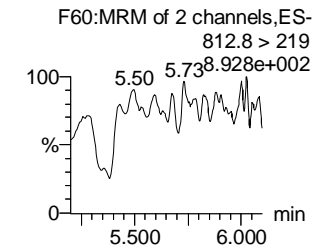
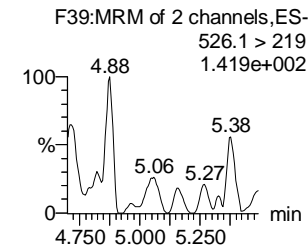
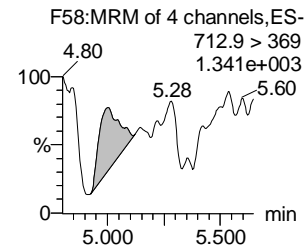
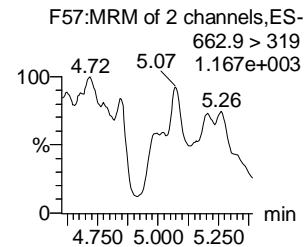
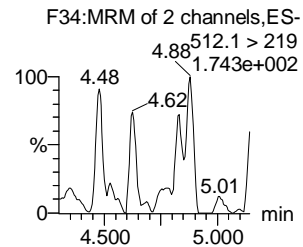
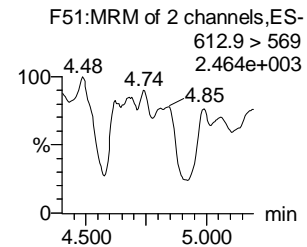
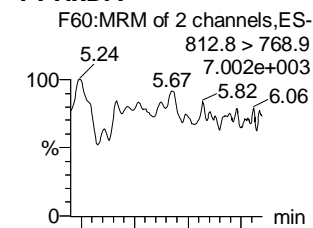

13C2-PFDaA

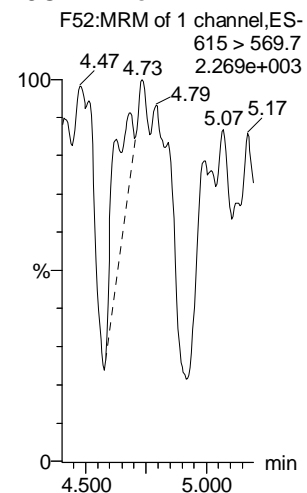

d3-N-MeFOSA

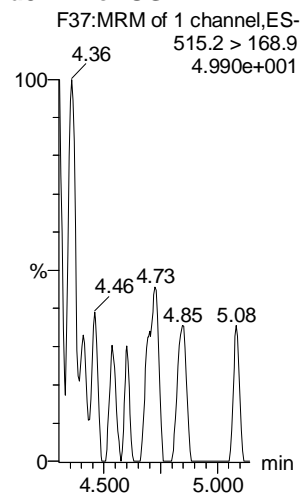

13C2-PFTeDA

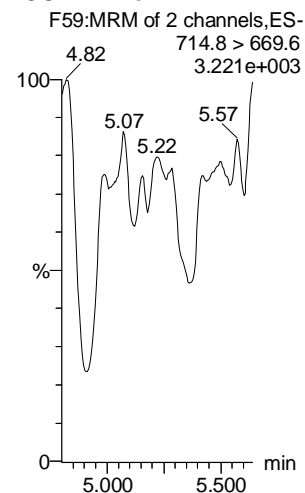

13C2-PFTeDA

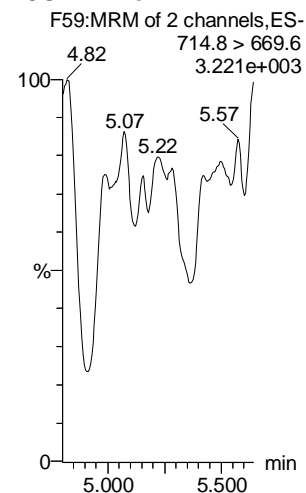

d5-N-ETFOSA

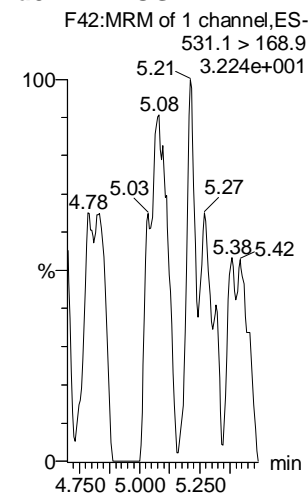

13C2-PFHxDA

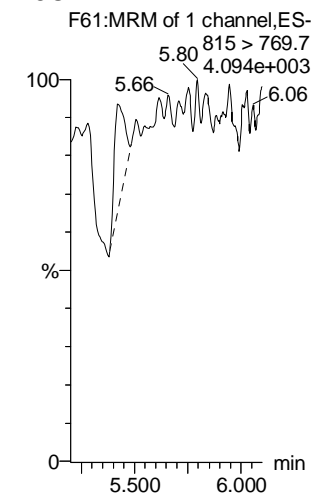

Dataset: U:\Q4.PRO\results\170810M1\170810M2-12.qld

Last Altered: Friday, August 11, 2017 10:12:48 Pacific Daylight Time

Printed: Friday, August 11, 2017 10:13:44 Pacific Daylight Time

Name: 170810M2_12, Date: 10-Aug-2017, Time: 22:19:51, ID: IPA, Description: IPA

PFODA

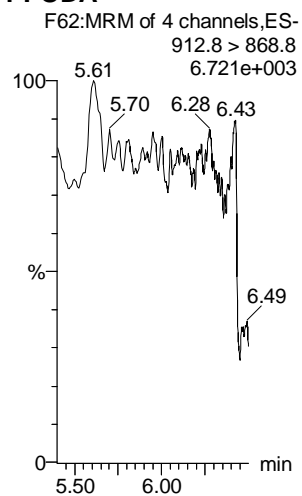

N-MeFOSE

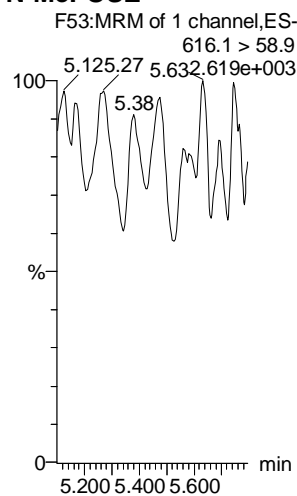

N-EtFOSE

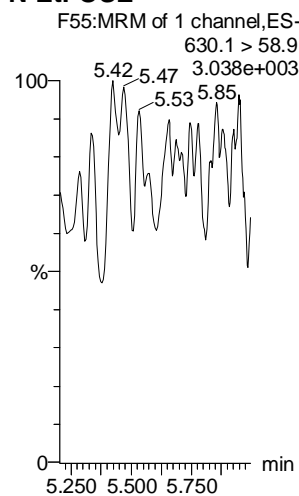

13C4-PFBA

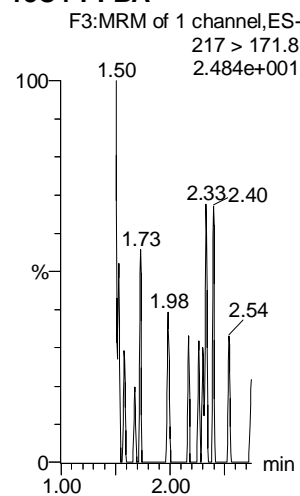

13C5-PFHxA

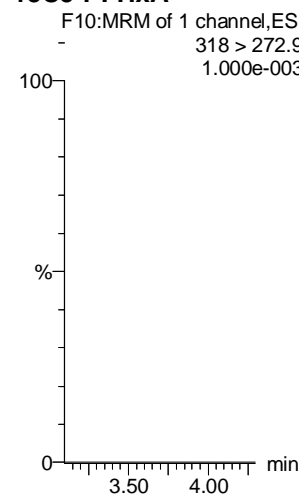

13C2-PFHxDA

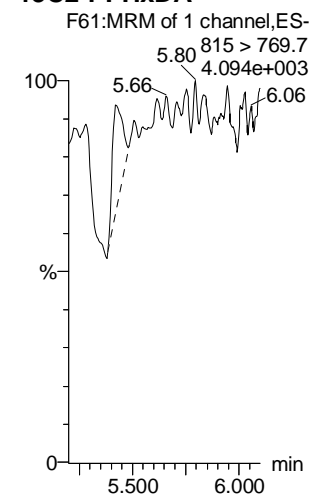

d7-N-MeFOSE

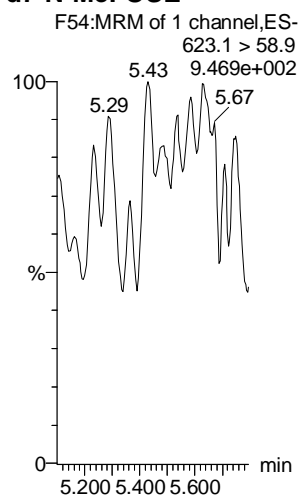

d9-N-EtFOSE

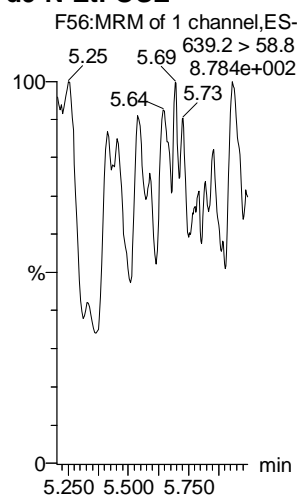

13C3-PFHxS

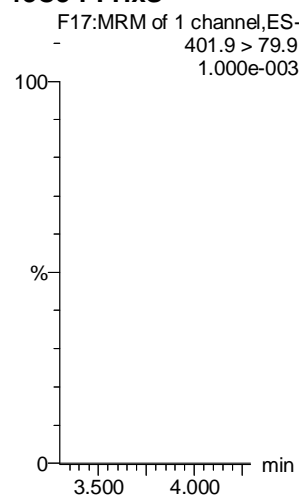

13C8-PFOA

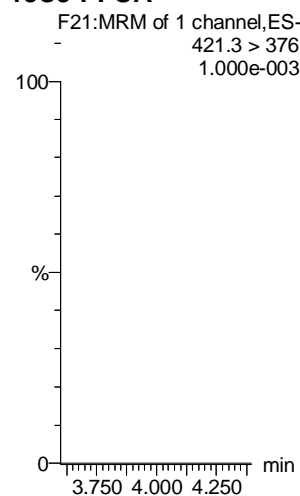

13C9-PFNA

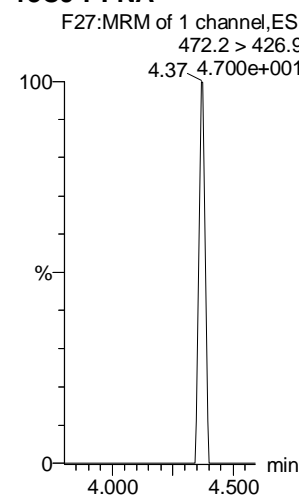

Dataset: U:\Q4.PRO\results\170810M1\170810M2-12.qld

Last Altered: Friday, August 11, 2017 10:12:48 Pacific Daylight Time

Printed: Friday, August 11, 2017 10:13:44 Pacific Daylight Time

Name: 170810M2_12, Date: 10-Aug-2017, Time: 22:19:51, ID: IPA, Description: IPA

13C4-PFOS

13C6-PFDA

13C7-PFUnA

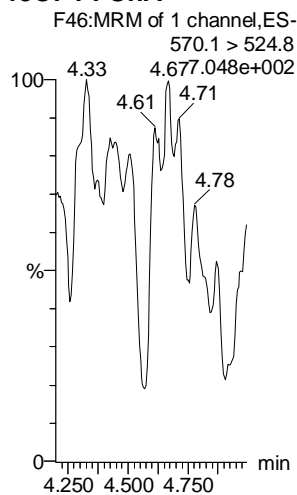
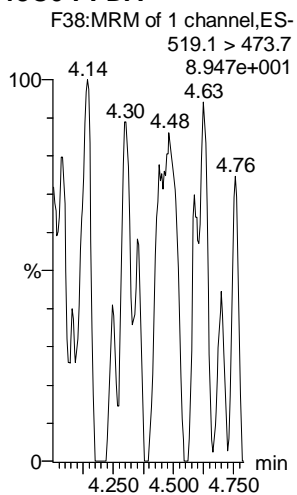
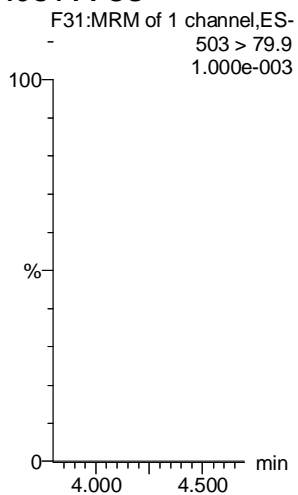

Dataset: U:\Q4.PRO\results\170810M1\170810M2-13.qld

Last Altered: Friday, August 11, 2017 10:32:47 Pacific Daylight Time

Printed: Friday, August 11, 2017 10:35:02 Pacific Daylight Time

Method: U:\Q4.PRO\MethDB\PFAS_FULL_8-10-17.mdb 11 Aug 2017 08:55:25

Calibration: U:\Q4.PRO\CurveDB\ICV18_VAL-PFAS_Q4_8-10-17-FULL.cdb 11 Aug 2017 09:29:36

Name: 170810M2_13, Date: 10-Aug-2017, Time: 22:30:29, ID: ICV170810M2-1 PFC ICV 17H1020, Description: PFC ICV 17H1020

#	Name	Trace	Area	IS Area	RRF	Pred RT	RT	y Axis Resp.	Conc.	%Rec
1	1 PFBA	213.0 > 168.8	1.58e4	1.65e4		1.90	1.90	11.9	10.9	108.9
2	2 PFPeA	263.1 > 218.9	2.50e4	3.00e4		3.00	2.93	10.4	10.9	109.1
3	3 PFBS	299 > 79.7	4.94e3	3.50e3		3.16	3.10	17.6	10.2	102.0
4	4 PFHxA	313.2 > 268.9	3.88e4	1.21e4		3.35	3.30	16.1	12.2	122.4
5	5 PFHpA	363 > 318.9	4.45e4	4.43e4		3.61	3.55	12.6	10.7	106.6
6	6 PFHxS	398.9 > 79.6	5.19e3	3.78e3		3.65	3.62	17.2	9.76	97.6
7	7 6:2 FTS	427.1 > 407	8.64e3	1.08e4		3.80	3.74	10.0	10.7	107.4
8	8 PFOA	413 > 368.7	5.53e4	6.29e4		3.82	3.75	11.0	11.1	110.5
9	9 PFHpS	448.9 > 98.8	4.60e3	6.29e4		3.80	3.82	0.914	11.5	115.2
10	10 PFNA	462.9 > 418.8	5.12e4	5.49e4		4.02	3.95	11.7	11.4	113.9
11	11 PFOSA	498.1 > 77.8	6.91e3	7.39e3		4.05	3.96	11.7	11.1	111.0
12	12 PFOS	499 > 79.9	9.36e3	1.10e4		4.07	4.01	10.6	9.98	99.8
13	13 PFDA	513 > 468.8	5.63e4	5.29e4		4.21	4.13	13.3	11.7	116.5
14	14 8:2 FTS	527 > 506.9	9.04e3	7.56e3		4.20	4.12	14.9	10.8	108.3
15	15 N-MeFOSAA	570.1 > 419	1.62e4	1.27e4		4.23	4.16	208	10.8	107.7
16	16 N-EtFOSAA	584.2 > 419	1.43e4	1.37e4		4.30	4.23	170	10.8	108.4
17	17 PFUnA	562.9 > 518.9	4.38e4	6.22e4		4.38	4.30	8.80	10.8	107.9
18	18 PFDS	598.9 > 98.7	4.05e3	6.22e4		4.40	4.35	0.815	9.87	98.7
19	19 PFDoA	612.9 > 318.8	4.95e3	6.76e3		4.58	4.48	9.16	10.9	109.4
20	20 N-MeFOSA	512.1 > 168.9		3.08e4		4.56				
21	21 PFTrDA	662.9 > 618.9	6.41e4	6.76e3		4.78	4.66	118	11.7	117.0
22	22 PFTeDA	712.9 > 668.8	4.52e4	4.45e4		4.97	4.86	12.7	11.1	110.9
23	23 N-EtFOSA	526.1 > 168.9		3.80e4		5.03				
24	24 PFHxDA	812.8 > 768.9	2.74e2	2.09e4		5.37	5.24	0.0656		
25	25 PFODA	912.8 > 868.8	3.35e2	2.09e4		5.60	5.60	0.0800		
26	26 N-MeFOSE	616.1 > 58.9		4.35e4		5.30				
27	27 N-EtFOSE	630.1 > 58.9		4.17e4		5.40				
28	28 13C3-PFBA	216.1 > 171.8	1.65e4	1.87e4	0.906	1.90	1.90	11.1	12.2	97.6
29	29 13C3-PFPeA	266 > 221.8	3.00e4	4.18e4	0.284	2.99	2.94	3.59	12.6	101.1
30	30 13C3-PFBS	302 > 98.8	3.50e3	4.18e4	0.033	3.15	3.10	0.418	12.7	101.8
31	31 13C2-PFHxA	315 > 269.8	1.21e4	4.18e4	0.304	3.35	3.30	1.44	4.75	94.9

70-130
50-50

DM
8/11/17

Work Order 170810M2 Revision 1
Not Present in ICV Standard - dm 8/11/17

Dataset: U:\Q4.PRO\results\170810M1\170810M2-13.qld

Last Altered: Friday, August 11, 2017 10:32:47 Pacific Daylight Time

Printed: Friday, August 11, 2017 10:35:02 Pacific Daylight Time

Name: 170810M2_13, Date: 10-Aug-2017, Time: 22:30:29, ID: ICV170810M2-1 PFC ICV 17H1020, Description: PFC ICV 17H1020

#	Name	Trace	Area	IS Area	RRF	Pred RT	RT	y Axis Resp	Conc.	%Rec
32	32 13C4-PFHpA	367.2 > 321.8	4.43e4	4.18e4	0.384	3.61	3.55	5.29	13.8	110.2
33	33 18O2-PFHxS	403 > 102.6	3.78e3	8.56e3	0.417	3.68	3.62	5.52	13.2	105.8
34	34 13C2-6:2 FTS	429.1 > 408.9	1.08e4	6.07e4	0.202	3.80	3.75	2.22	11.0	88.1
35	35 13C2-PFOA	414.9 > 369.7	6.29e4	6.07e4	1.132	3.82	3.75	12.9	11.4	91.5
36	36 13C5-PFNA	468.2 > 422.9	5.49e4	6.37e4	0.946	4.02	3.95	10.8	11.4	91.0
37	37 13C8-PFOA	506.1 > 77.7	7.39e3	6.42e4	0.119	4.08	3.96	1.44	12.0	96.4
38	38 13C8-PFOS	507 > 79.9	1.10e4	1.05e4	1.040	4.07	4.01	13.1	12.6	101.1
39	39 13C2-PFDA	515.1 > 469.9	5.29e4	5.81e4	0.971	4.21	4.13	11.4	11.7	93.9
40	40 13C2-8:2 FTS	529.1 > 508.7	7.56e3	5.81e4	0.140	4.20	4.12	1.63	11.6	92.8
41	41 d3-N-MeFOSAA	573.3 > 419	1.27e4	6.42e4	0.018	4.23	4.16	2.47	139	85.4
42	42 d5-N-EiFOSAA	589.3 > 419	1.37e4	6.42e4	0.018	4.30	4.22	2.67	146	90.1
43	43 13C2-PFUnA	565 > 519.8	6.22e4	6.42e4	1.085	4.38	4.30	12.1	11.1	89.2
44	44 13C2-PFDoA	615 > 569.7	6.76e3	6.42e4	0.123	4.58	4.48	1.32	10.7	85.5
45	45 d3-N-MeFOSA	515.2 > 168.9	3.08e4	6.42e4	0.043	4.56	4.53	5.99	138	92.3
46	46 13C2-PFTeDA	714.8 > 669.6	4.45e4	6.42e4	0.798	4.97	4.86	8.67	10.9	86.9
47	47 d5-N-ETFOSA	531.1 > 168.9	3.80e4	6.42e4	0.056	5.03	4.97	7.40	133	88.6
48	48 13C2-PFHxDA	815 > 769.7	2.09e4	6.42e4	0.926	5.37	5.24	4.07	4.40	87.9
49	49 d7-N-MeFOSE	623.1 > 58.9	4.35e4	6.42e4	0.059	5.30	5.24	8.46	142	94.9
50	50 d9-N-EiFOSE	639.2 > 58.8	4.17e4	6.42e4	0.059	5.40	5.41	8.12	137	91.1
51	51 13C4-PFBA	217 > 171.8	1.87e4	1.87e4	1.000	1.90	1.90	12.5	12.5	100.0
52	52 13C5-PFHxA	318 > 272.9	4.18e4	4.18e4	1.000	3.35	3.30	5.00	5.00	100.0
53	53 13C3-PFHxS	401.9 > 79.9	8.56e3	8.56e3	1.000	3.68	3.62	12.5	12.5	100.0
54	54 13C8-PFOA	421.3 > 376	6.07e4	6.07e4	1.000	3.82	3.76	12.5	12.5	100.0
55	55 13C9-PFNA	472.2 > 426.9	6.37e4	6.37e4	1.000	4.02	3.95	12.5	12.5	100.0
56	56 13C4-PFOS	503 > 79.9	1.05e4	1.05e4	1.000	4.07	4.01	12.5	12.5	100.0
57	57 13C6-PFDA	519.1 > 473.7	5.81e4	5.81e4	1.000	4.21	4.13	12.5	12.5	100.0
58	58 13C7-PFUnA	570.1 > 524.8	6.42e4	6.42e4	1.000	4.38	4.30	12.5	12.5	100.0

9-150

Ⓟ out of window, not used. on 8/11/17

Dataset: U:\Q4.PRO\results\170810M1\170810M2-13.qld

Last Altered: Friday, August 11, 2017 10:32:47 Pacific Daylight Time

Printed: Friday, August 11, 2017 10:35:02 Pacific Daylight Time

Method: U:\Q4.PRO\MethDB\PFAS_FULL_8-10-17.mdb 11 Aug 2017 08:55:25

Calibration: U:\Q4.PRO\CurveDB\C18_VAL-PFAS_Q4_8-10-17-FULL.cdb 11 Aug 2017 09:29:36

Name: 170810M2_13, Date: 10-Aug-2017, Time: 22:30:29, ID: ICV170810M2-1 PFC ICV 17H1020, Description: PFC ICV 17H1020

PFBA

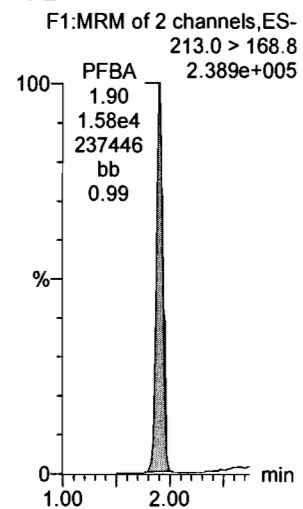

PFPeA

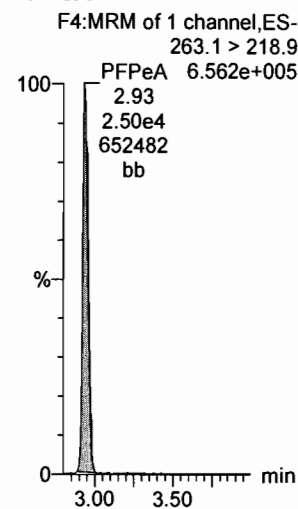

PFBS

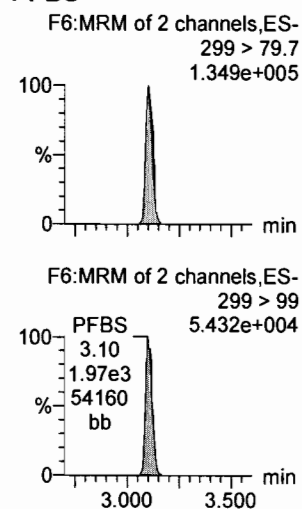

PFHxA

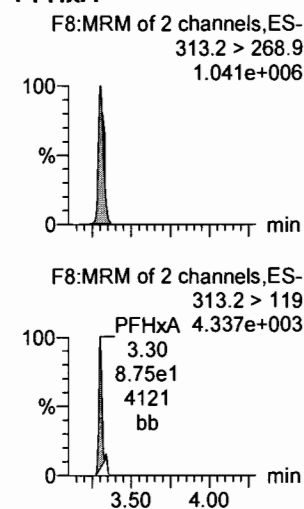

PFHpA

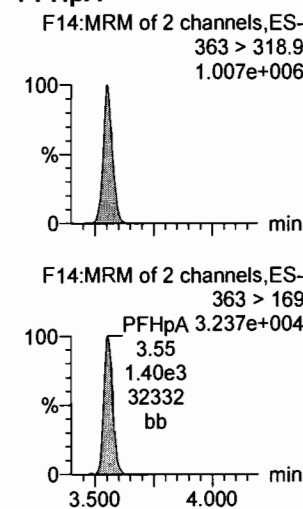

PFHxS

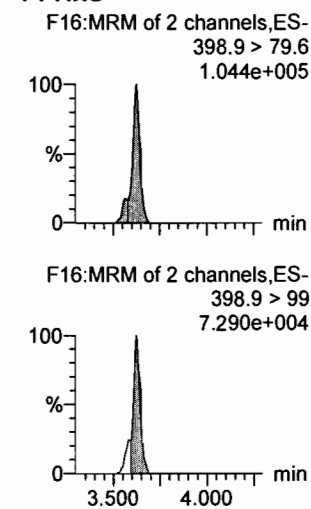

13C3-PFBA

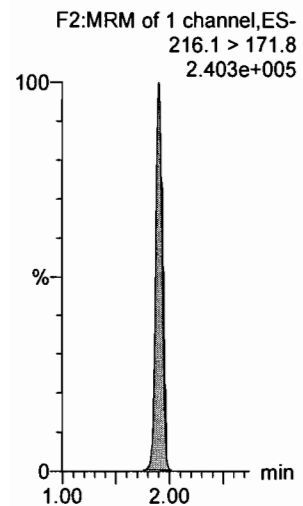

13C3-PFPeA

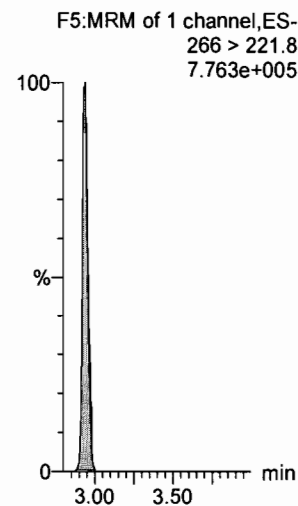

13C3-PFBS

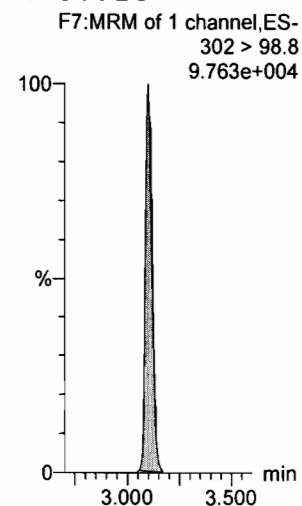

13C2-PFHxA

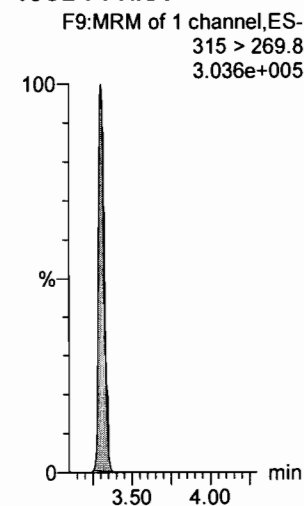

13C4-PFHpA

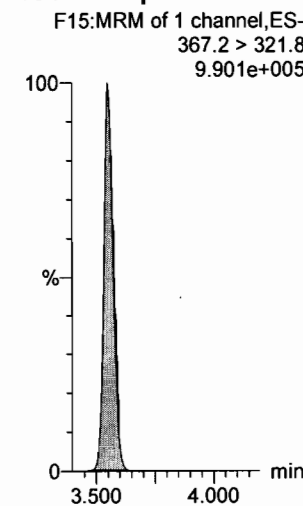

18O2-PFHxS

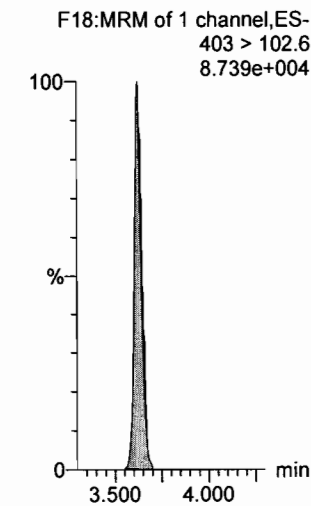

Dataset: U:\Q4.PRO\results\170810M1\170810M2-13.qld

Last Altered: Friday, August 11, 2017 10:32:47 Pacific Daylight Time

Printed: Friday, August 11, 2017 10:35:02 Pacific Daylight Time

Name: 170810M2_13, Date: 10-Aug-2017, Time: 22:30:29, ID: ICV170810M2-1 PFC ICV 17H1020, Description: PFC ICV 17H1020

6:2 FTS

F22:MRM of 2 channels,ES-
427.1 > 407

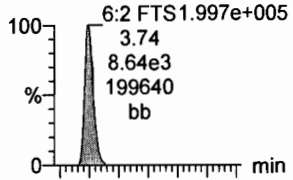

F22:MRM of 2 channels,ES-
427.1 > 80

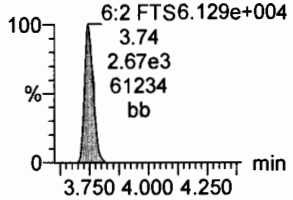

PFOA

F19:MRM of 2 channels,ES-
413 > 368.7

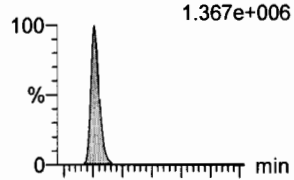

F19:MRM of 2 channels,ES-
413 > 169

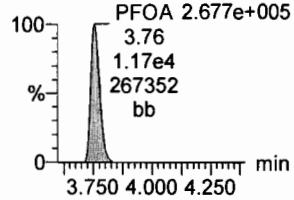

PFHpS

F24:MRM of 4 channels,ES-
448.9 > 98.8

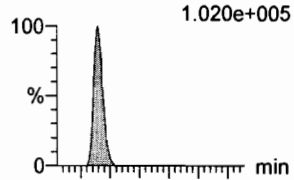

F24:MRM of 4 channels,ES-
448.9 > 79.9

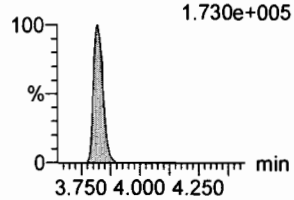

PFNA

F25:MRM of 2 channels,ES-
462.9 > 418.8

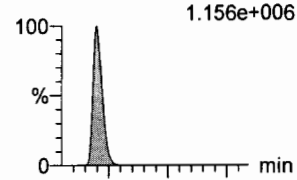

F25:MRM of 2 channels,ES-
462.9 > 219

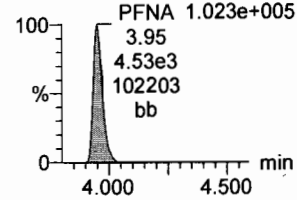

PFOSA

F28:MRM of 2 channels,ES-
498.1 > 77.8

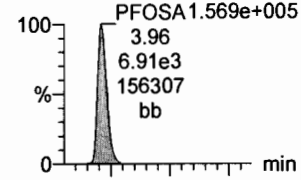

F28:MRM of 2 channels,ES-
498.1 > 478

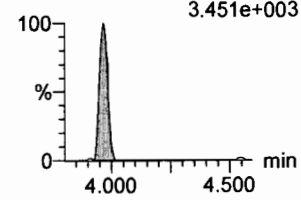

PFOS

F30:MRM of 2 channels,ES-
499 > 79.9

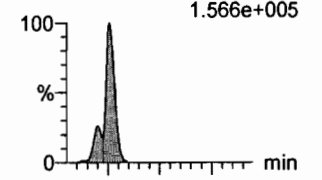

F30:MRM of 2 channels,ES-
499 > 99

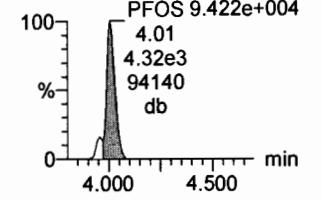

13C2-6:2 FTS

F23:MRM of 1 channel,ES-
429.1 > 408.9

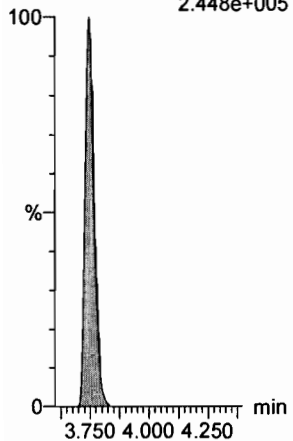

13C2-PFOA

F20:MRM of 1 channel,ES-
414.9 > 369.7

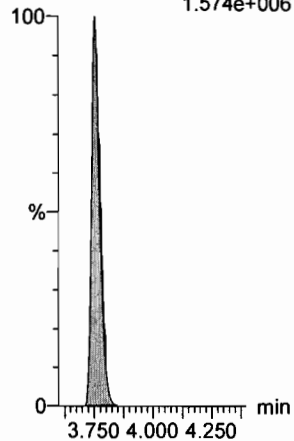

13C2-PFTeDA

F59:MRM of 2 channels,ES-
714.8 > 669.6

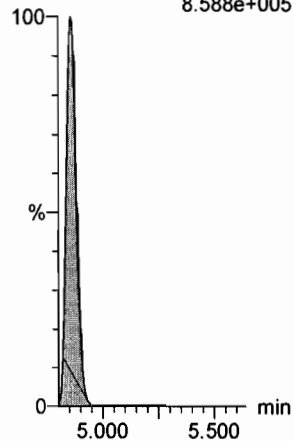

13C5-PFNA

F26:MRM of 1 channel,ES-
468.2 > 422.9

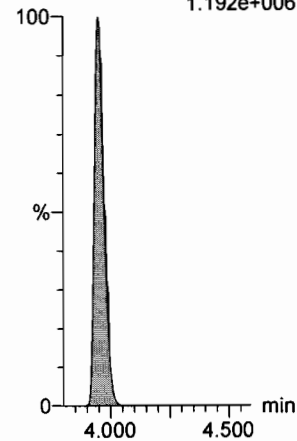

13C8-PFOA

F32:MRM of 1 channel,ES-
506.1 > 77.7

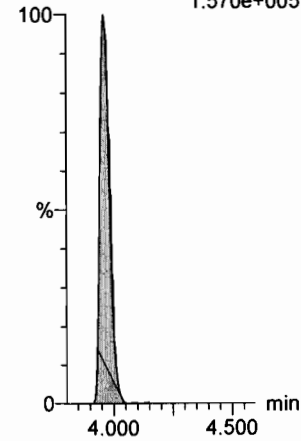

13C8-PFOS

F33:MRM of 1 channel,ES-
507 > 79.9

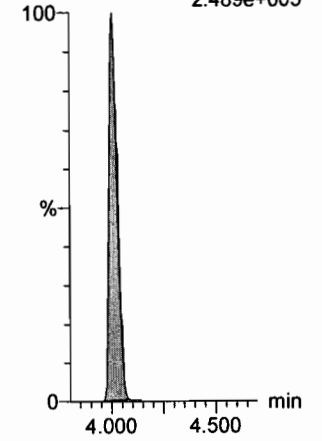

Dataset: U:\Q4.PRO\results\170810M1\170810M2-13.qld

Last Altered: Friday, August 11, 2017 10:32:47 Pacific Daylight Time

Printed: Friday, August 11, 2017 10:35:02 Pacific Daylight Time

Name: 170810M2_13, Date: 10-Aug-2017, Time: 22:30:29, ID: ICV170810M2-1 PFC ICV 17H1020, Description: PFC ICV 17H1020

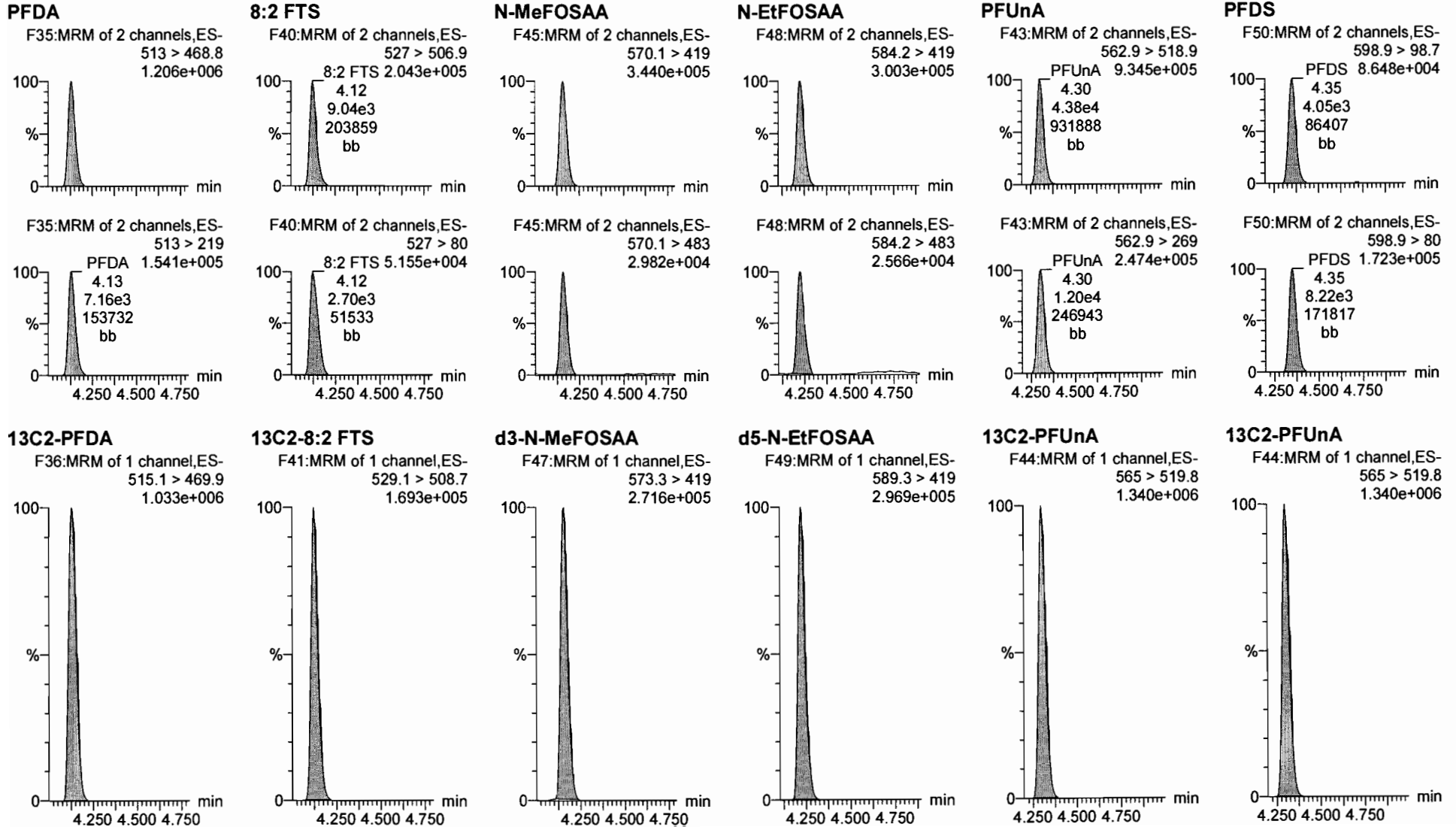

Dataset: U:\Q4.PRO\results\170810M1\170810M2-13.qld

Last Altered: Friday, August 11, 2017 10:32:47 Pacific Daylight Time
Printed: Friday, August 11, 2017 10:35:02 Pacific Daylight Time

Name: 170810M2_13, Date: 10-Aug-2017, Time: 22:30:29, ID: ICV170810M2-1 PFC ICV 17H1020, Description: PFC ICV 17H1020

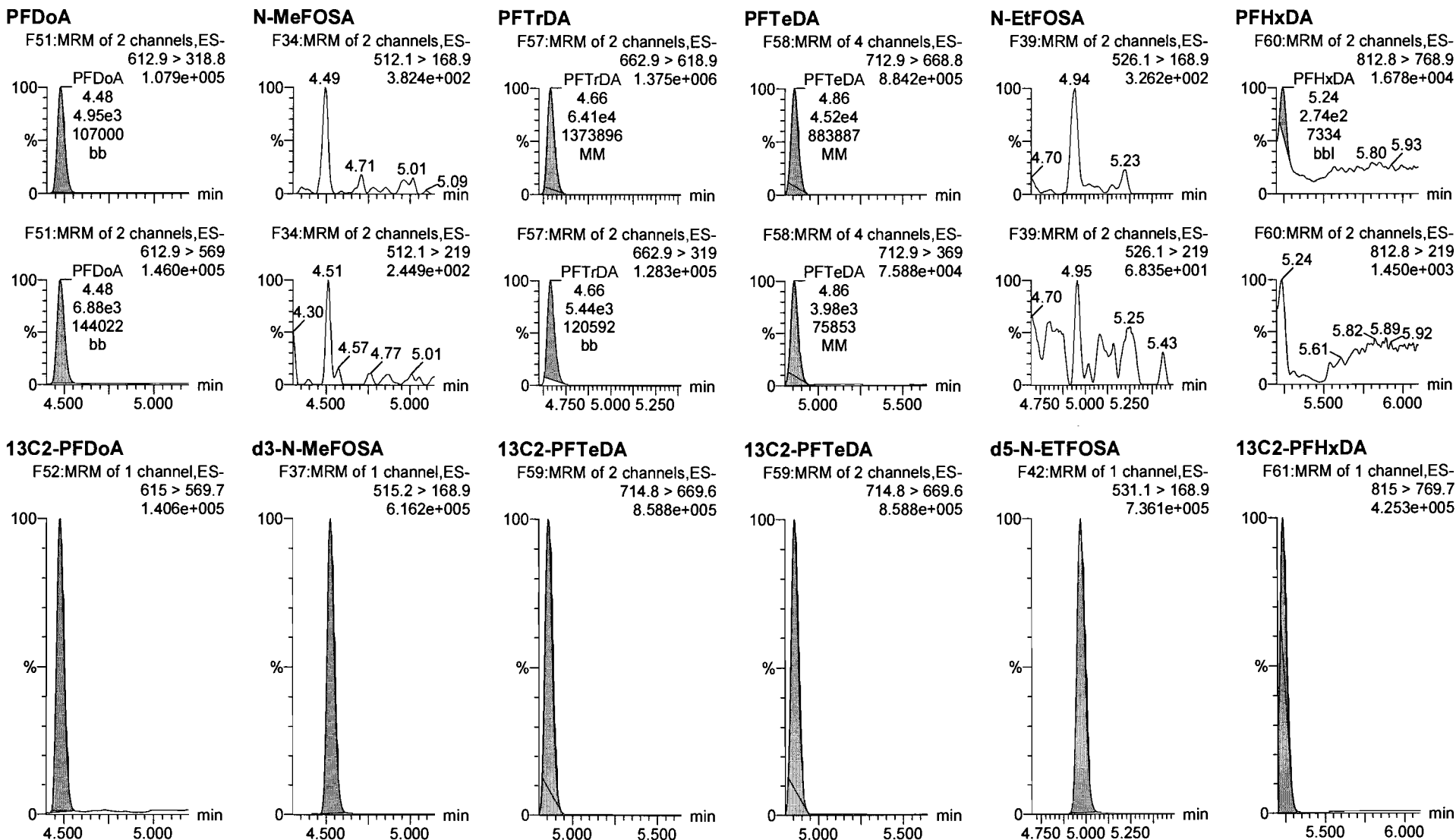

Dataset: U:\Q4.PRO\results\170810M1\170810M2-13.qld

Last Altered: Friday, August 11, 2017 10:32:47 Pacific Daylight Time

Printed: Friday, August 11, 2017 10:35:02 Pacific Daylight Time

Name: 170810M2_13, Date: 10-Aug-2017, Time: 22:30:29, ID: ICV170810M2-1 PFC ICV 17H1020, Description: PFC ICV 17H1020

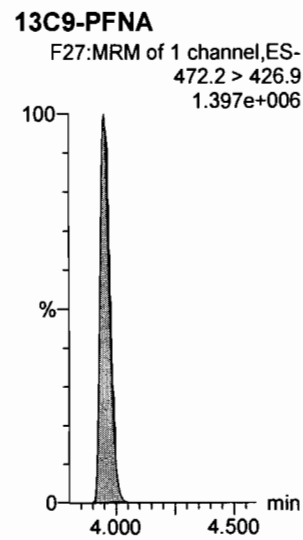
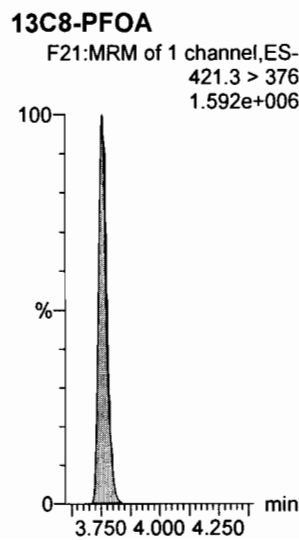
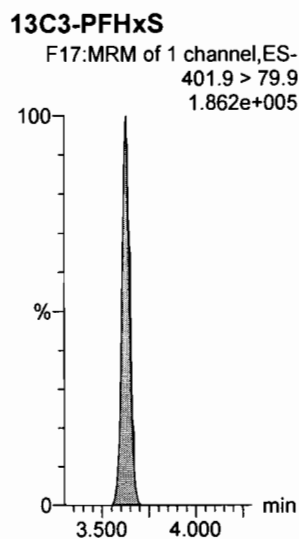
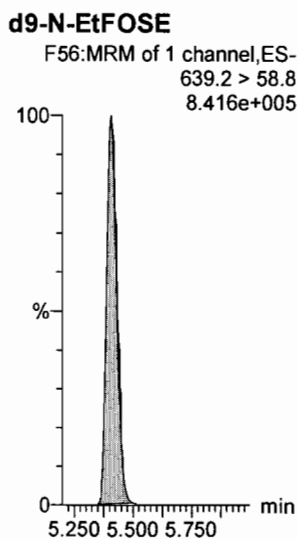
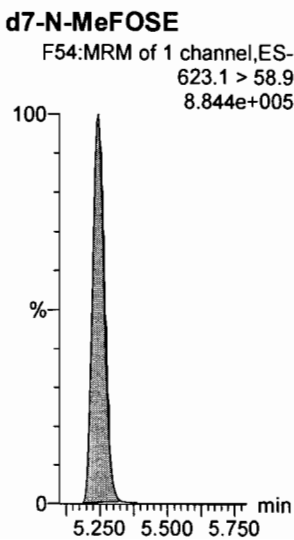
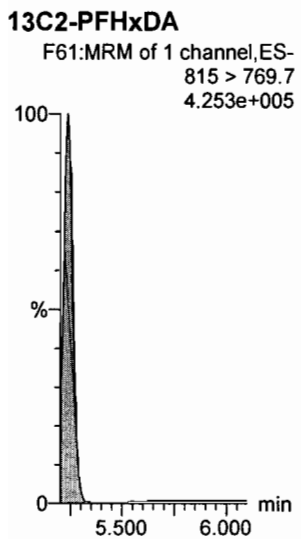
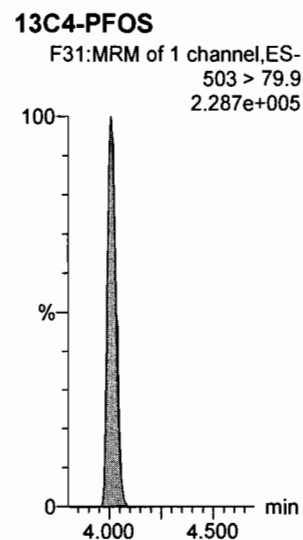
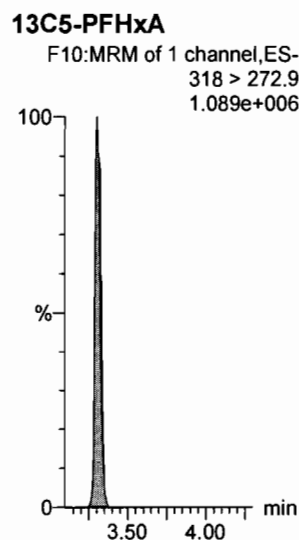
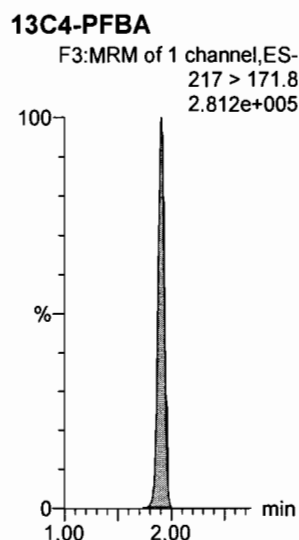
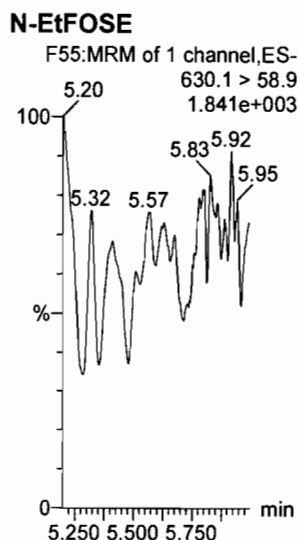
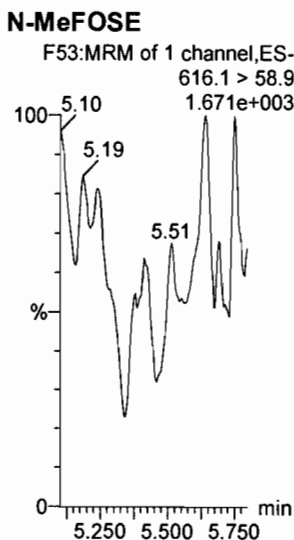
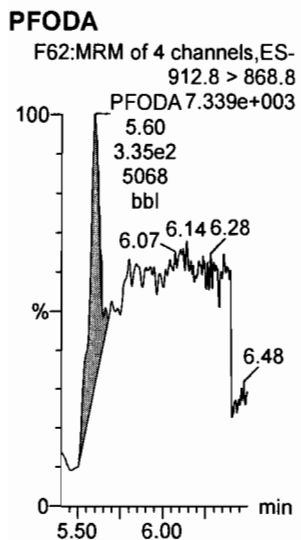

Dataset: U:\Q4.PRO\results\170810M1\170810M2-13.qld

Last Altered: Friday, August 11, 2017 10:32:47 Pacific Daylight Time

Printed: Friday, August 11, 2017 10:35:02 Pacific Daylight Time

Name: 170810M2_13, Date: 10-Aug-2017, Time: 22:30:29, ID: ICV170810M2-1 PFC ICV 17H1020, Description: PFC ICV 17H1020

13C6-PFDA

F38:MRM of 1 channel,ES-
519.1 > 473.7
1.248e+006

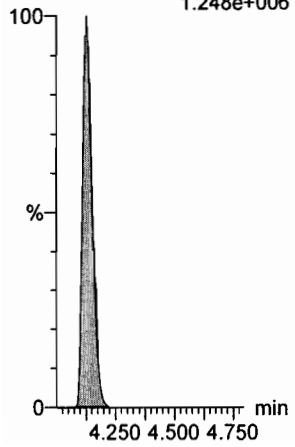

13C7-PFUnA

F46:MRM of 1 channel,ES-
570.1 > 524.8
1.427e+006

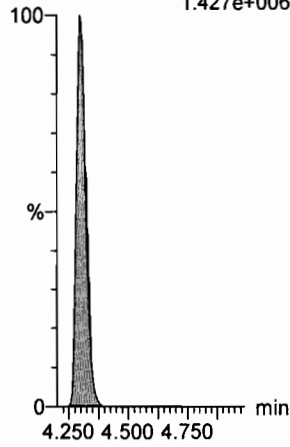

"sys_sample_code","lab_anl_method_name","analysis_date","analysis_time","total_or_dissolved","column_number","t
est_type","cas_rn","chemical_name","result_value","result_error_delta","result_type_code","reportable_result","detect
flag","lab_qualifiers","organic_yn","method_detection_limit","reporting_detection_limit","quantatation_limit","result_u
nit","detection_limit_unit","tic_retention_time","result_comment","qc_original_conc","qc_spike_added","qc_spike_me
asured","qc_spike_recovery","qc_dup_original_conc","qc_dup_spike_added","qc_dup_spike_measured","qc_dup_spik
e_recovery","qc_rpd","qc_spike_lcl","qc_spike_ucl","qc_rpd_cl","qc_spike_status","qc_dup_spike_status","qc_rpd_sta
tus"
"I001BC43S-170724","537_MOD","08/04/17","07:01","N","NA","000","375-73-
5","PFBS","","TRG","Yes","Y","","Y","1.85","5.17","8.26","NG_L","NG_L","","","","","","","","","","","","",
","",""
"I001BC43S-170724","537_MOD","08/04/17","07:01","N","NA","000","307-24-4","PERFLUOROHEXANOIC ACID
(PFHXA)","208","","TRG","Yes","Y","","Y","2.25","5.17","8.26","NG_L","NG_L","","","","","","","","","","",
","",""
"I001BC43S-170724","537_MOD","08/04/17","07:01","N","NA","000","375-85-9","PERFLUOROHEPTANOIC
ACID
(PFHPA)","40.8","","TRG","Yes","Y","","Y","0.610","5.17","8.26","NG_L","NG_L","","","","","","","","","","",
","",""
"I001BC43S-170724","537_MOD","08/04/17","07:01","N","NA","000","355-46-
4","PERFLUOROHEXANESULFONIC ACID
(PFHXS)","505","","TRG","Yes","Y","","Y","0.977","5.17","8.26","NG_L","NG_L","","","","","","","","","","",
","",""
"I001BC43S-170724","537_MOD","08/11/17","22:42","N","NA","000","335-67-1","PERFLUOROOCCTANOIC ACID
(PFOA)","397","","TRG","Yes","Y","","Y","0.669","5.12","8.22","NG_L","NG_L","","","","","","","","","","",
","",""
"I001BC43S-170724","537_MOD","08/04/17","07:01","N","NA","000","1763-23-
1","HEPTADEC AFLUOROACTANESULFONIC ACID SOLUTION
","26.3","","TRG","Yes","Y","","Y","0.833","5.17","8.26","NG_L","NG_L","","","","","","","","","","",
",""
"I001BC43S-170724","537_MOD","08/04/17","07:01","N","NA","000","375-95-1","PERFLUORONONANOIC
ACID
(PFNA)","","","TRG","Yes","N","U","Y","0.836","5.17","8.26","NG_L","NG_L","","","","","","","","","","",
",""
"I001BC43S-170724","537_MOD","08/04/17","07:01","N","NA","000","335-76-2","PERFLUORODECANOIC ACID
(PFDA)","","","TRG","Yes","N","U","Y","1.54","5.17","8.26","NG_L","NG_L","","","","","","","","","","",
",""
"I001BC43S-170724","537_MOD","08/04/17","07:01","N","NA","000","2355-31-
9","MeFOSAA","","TRG","Yes","N","U","Y","1.70","5.17","8.26","NG_L","NG_L","","","","","","","","","","",
",""
"I001BC43S-170724","537_MOD","08/04/17","07:01","N","NA","000","2058-94-8","PERFLUOROUNDECANOIC
ACID
(PFUNA)","","","TRG","Yes","N","U","Y","1.08","5.17","8.26","NG_L","NG_L","","","","","","","","","","",
",""
"I001BC43S-170724","537_MOD","08/04/17","07:01","N","NA","000","2991-50-
6","EtFOSAA","","TRG","Yes","N","U","Y","1.41","5.17","8.26","NG_L","NG_L","","","","","","","","","","",
",""
"I001BC43S-170724","537_MOD","08/04/17","07:01","N","NA","000","307-55-1","PERFLUORODODECANOIC
ACID
(PFDOA)","","","TRG","Yes","N","U","Y","0.817","5.17","8.26","NG_L","NG_L","","","","","","","","","","",
",""
"I001BC43S-170724","537_MOD","08/04/17","07:01","N","NA","000","72629-94-
8","PFTTrDA","","TRG","Yes","N","U","Y","0.510","5.17","8.26","NG_L","NG_L","","","","","","","","","","",
",""
"I001BC43S-170724","537_MOD","08/04/17","07:01","N","NA","000","376-06-

7","PFTeDA","","","TRG","Yes","N","U","Y","0.779","5.17","8.26","NG_L","NG_L","","","","","","","","","","","
","I001BC43S-170724","537_MOD","08/04/17","07:01","N","NA","000","13C3-PFBS","13C3-
PFBS","170","","IS","Yes","Y","H","Y","","","PCT_REC","","","100","170","170","","","50","150","
","*","
","I001BC43S-170724","537_MOD","08/04/17","07:01","N","NA","000","13C2-PFHxA","13C2-
PFHxA","103","","IS","Yes","Y","","Y","","","PCT_REC","","","100","103","103","","","50","150","
","
","I001BC43S-170724","537_MOD","08/04/17","07:01","N","NA","000","13C4-PFHpA","13C4-
PFHpA","83.3","","IS","Yes","Y","","Y","","","PCT_REC","","","100","83.3","83.3","","","50","150","
","
","I001BC43S-170724","537_MOD","08/04/17","07:01","N","NA","000","18O2-PFHxS","18O2-
PFHxS","112","","IS","Yes","Y","","Y","","","PCT_REC","","","100","112","112","","","50","150","
","
","I001BC43S-170724","537_MOD","08/11/17","22:42","N","NA","000","13C2-PFOA","13C2-
PFOA","76.0","","IS","Yes","Y","","Y","","","PCT_REC","","","100","76.0","76.0","","","50","150","
","
","I001BC43S-170724","537_MOD","08/04/17","07:01","N","NA","000","13C8-PFOS","13C8-
PFOS","106","","IS","Yes","Y","","Y","","","PCT_REC","","","100","106","106","","","50","150","
","
","I001BC43S-170724","537_MOD","08/04/17","07:01","N","NA","000","13C5-PFNA","13C5-
PFNA","89.3","","IS","Yes","Y","","Y","","","PCT_REC","","","100","89.3","89.3","","","50","150","
","
","I001BC43S-170724","537_MOD","08/04/17","07:01","N","NA","000","13C2-PFDA","13C2-
PFDA","78.5","","IS","Yes","Y","","Y","","","PCT_REC","","","100","78.5","78.5","","","50","150","
","
","I001BC43S-170724","537_MOD","08/04/17","07:01","N","NA","000","d3-MeFOSAA","d3-
MeFOSAA","85.0","","IS","Yes","Y","","Y","","","PCT_REC","","","100","85.0","85.0","","","50","15
0","
","I001BC43S-170724","537_MOD","08/04/17","07:01","N","NA","000","13C2-PFUnA","13C2-
PFUnA","91.4","","IS","Yes","Y","","Y","","","PCT_REC","","","100","91.4","91.4","","","50","150","
","
","I001BC43S-170724","537_MOD","08/04/17","07:01","N","NA","000","d5-EtFOSAA","d5-
EtFOSAA","85.3","","IS","Yes","Y","","Y","","","PCT_REC","","","100","85.3","85.3","","","50","150
","
","I001BC43S-170724","537_MOD","08/04/17","07:01","N","NA","000","13C2-PFDoA","13C2-
PFDoA","99.0","","IS","Yes","Y","","Y","","","PCT_REC","","","100","99.0","99.0","","","50","150","
","
","I001BC43S-170724","537_MOD","08/04/17","07:01","N","NA","000","13C2-PFTeDA","13C2-
PFTeDA","93.6","","IS","Yes","Y","","Y","","","PCT_REC","","","100","93.6","93.6","","","50","150"
","
","SB01-170724","537_MOD","08/02/17","13:32","N","NA","000","375-73-
5","PFBS","","","TRG","Yes","N","U","Y","1.84","5.12","8.21","NG_L","NG_L","","","","","
","
","SB01-170724","537_MOD","08/02/17","13:32","N","NA","000","307-24-4","PERFLUOROHEXANOIC ACID
(PFHXA)","","","TRG","Yes","N","U","Y","2.24","5.12","8.21","NG_L","NG_L","","","","","
","
","SB01-170724","537_MOD","08/02/17","13:32","N","NA","000","375-85-9","PERFLUOROHEPTANOIC ACID
(PFHPA)","","","TRG","Yes","N","U","Y","0.607","5.12","8.21","NG_L","NG_L","","","","","
","
","SB01-170724","537_MOD","08/02/17","13:32","N","NA","000","355-46-4","PERFLUOROHEXANESULFONIC
ACID
(PFHXS)","2.13","","TRG","Yes","Y","J","Y","0.972","5.12","8.21","NG_L","NG_L","","","","","
","

"SB01-170724","537_MOD","08/02/17","13:32","N","NA","000","d3-MeFOSAA","d3-MeFOSAA","74.5","","IS","Yes","Y","","Y","","","PCT_REC","","","100","74.5","74.5","","","50","150","","",""

"SB01-170724","537_MOD","08/02/17","13:32","N","NA","000","13C2-PFUnA","13C2-PFUnA","79.2","","IS","Yes","Y","","Y","","","PCT_REC","","","100","79.2","79.2","","","50","150","","",""

"SB01-170724","537_MOD","08/02/17","13:32","N","NA","000","d5-EtFOSAA","d5-EtFOSAA","67.9","","IS","Yes","Y","","Y","","","PCT_REC","","","100","67.9","67.9","","","50","150","","",""

"SB01-170724","537_MOD","08/02/17","13:32","N","NA","000","13C2-PFDoA","13C2-PFDoA","89.6","","IS","Yes","Y","","Y","","","PCT_REC","","","100","89.6","89.6","","","50","150","","",""

"SB01-170724","537_MOD","08/02/17","13:32","N","NA","000","13C2-PFTeDA","13C2-PFTeDA","86.6","","IS","Yes","Y","","Y","","","PCT_REC","","","100","86.6","86.6","","","50","150","","",""

"I001BC50S-170724","537_MOD","08/04/17","07:22","N","NA","000","375-73-5","PFBS","1070","","TRG","Yes","Y","","Y","1.84","5.17","8.24","NG_L","NG_L","","","","","50","150","","",""

"I001BC50S-170724","537_MOD","08/03/17","18:32","N","NA","DL1","307-24-4","PERFLUOROHEXANOIC ACID (PFHXA)","3700","","TRG","Yes","Y","D","Y","33.7","77.5","124","NG_L","NG_L","","","","","50","150","","",""

"I001BC50S-170724","537_MOD","08/04/17","07:22","N","NA","000","375-85-9","PERFLUOROHEPTANOIC ACID (PFHPA)","519","","TRG","Yes","Y","","Y","0.609","5.17","8.24","NG_L","NG_L","","","","","50","150","","",""

"I001BC50S-170724","537_MOD","08/03/17","18:32","N","NA","DL1","355-46-4","PERFLUOROHEXANESULFONIC ACID (PFHXS)","8050","","TRG","Yes","Y","D","Y","14.6","77.5","124","NG_L","NG_L","","","","","50","150","","",""

"I001BC50S-170724","537_MOD","08/12/17","21:37","N","NA","DL1","335-67-1","PERFLUOROOCCTANOIC ACID (PFOA)","6840","","TRG","Yes","Y","D","Y","14.8","114","182","NG_L","NG_L","","","","","50","150","","",""

"I001BC50S-170724","537_MOD","08/04/17","07:22","N","NA","000","1763-23-1","HEPTADEC AFLUOROACTANESULFONIC ACID SOLUTION","1160","","TRG","Yes","Y","","Y","0.831","5.17","8.24","NG_L","NG_L","","","","","50","150","","",""

"I001BC50S-170724","537_MOD","08/04/17","07:22","N","NA","000","375-95-1","PERFLUORONONANOIC ACID (PFNA)","22.7","","TRG","Yes","Y","","Y","0.834","5.17","8.24","NG_L","NG_L","","","","","50","150","","",""

"I001BC50S-170724","537_MOD","08/04/17","07:22","N","NA","000","335-76-2","PERFLUORODECANOIC ACID (PFDA)","","","TRG","Yes","N","U","Y","1.53","5.17","8.24","NG_L","NG_L","","","","","50","150","","",""

"I001BC50S-170724","537_MOD","08/04/17","07:22","N","NA","000","2355-31-9","MeFOSAA","","","TRG","Yes","N","U","Y","1.70","5.17","8.24","NG_L","NG_L","","","","","50","150","","",""

"I001BC50S-170724","537_MOD","08/04/17","07:22","N","NA","000","2058-94-8","PERFLUOROUNDECANOIC ACID (PFUNA)","","","TRG","Yes","N","U","Y","1.08","5.17","8.24","NG_L","NG_L","","","","","50","150","","",""

"I001BC50S-170724","537_MOD","08/04/17","07:22","N","NA","000","2991-50-6","EtFOSAA","","","TRG","Yes","N","U","Y","1.41","5.17","8.24","NG_L","NG_L","","","","","50","150","","",""

","","","",""
"I001BC50S-170724","537_MOD","08/04/17","07:22","N","NA","000","307-55-1","PERFLUORODODECANOIC ACID (PFDOA)","","","TRG","Yes","N","U","Y","0.816","5.17","8.24","NG_L","NG_L","","","","","","","","","","","","","","","",""
"I001BC50S-170724","537_MOD","08/04/17","07:22","N","NA","000","72629-94-8","PFTeDA","","","TRG","Yes","N","U","Y","0.509","5.17","8.24","NG_L","NG_L","","","","","","","","","","","","","","",""
"I001BC50S-170724","537_MOD","08/04/17","07:22","N","NA","000","376-06-7","PFTeDA","","","TRG","Yes","N","U","Y","0.778","5.17","8.24","NG_L","NG_L","","","","","","","","","","","","","",""
"I001BC50S-170724","537_MOD","08/04/17","07:22","N","NA","000","13C3-PFBS","13C3-PFBS","164","","IS","Yes","Y","H","Y","","","","PCT_REC","","","","100","164","164","","","","","","50","150","","*"
"I001BC50S-170724","537_MOD","08/03/17","18:32","N","NA","DL1","13C2-PFHxA","13C2-PFHxA","102","","IS","Yes","Y","D","Y","","","","PCT_REC","","","","100","102","102","","","","","50","150",""
"I001BC50S-170724","537_MOD","08/04/17","07:22","N","NA","000","13C4-PFHpA","13C4-PFHpA","77.1","","IS","Yes","Y","Y","Y","","","","PCT_REC","","","","100","77.1","77.1","","","","","50","150",""
"I001BC50S-170724","537_MOD","08/03/17","18:32","N","NA","DL1","18O2-PFHxS","18O2-PFHxS","117","","IS","Yes","Y","D","Y","","","","PCT_REC","","","","100","117","117","","","","","50","150",""
"I001BC50S-170724","537_MOD","08/12/17","21:37","N","NA","DL1","13C2-PFOA","13C2-PFOA","95.8","","IS","Yes","Y","D","Y","","","","PCT_REC","","","","100","95.8","95.8","","","","","50","150",""
"I001BC50S-170724","537_MOD","08/04/17","07:22","N","NA","000","13C8-PFOS","13C8-PFOS","100","","IS","Yes","Y","Y","Y","","","","PCT_REC","","","","100","100","100","","","","","50","150",""
"I001BC50S-170724","537_MOD","08/04/17","07:22","N","NA","000","13C5-PFNA","13C5-PFNA","82.9","","IS","Yes","Y","Y","Y","","","","PCT_REC","","","","100","82.9","82.9","","","","","50","150",""
"I001BC50S-170724","537_MOD","08/04/17","07:22","N","NA","000","13C2-PFDA","13C2-PFDA","84.1","","IS","Yes","Y","Y","Y","","","","PCT_REC","","","","100","84.1","84.1","","","","","50","150",""
"I001BC50S-170724","537_MOD","08/04/17","07:22","N","NA","000","d3-MeFOSAA","d3-MeFOSAA","88.4","","IS","Yes","Y","Y","Y","","","","PCT_REC","","","","100","88.4","88.4","","","","","50","150"
"I001BC50S-170724","537_MOD","08/04/17","07:22","N","NA","000","13C2-PFUnA","13C2-PFUnA","85.0","","IS","Yes","Y","Y","Y","","","","PCT_REC","","","","100","85.0","85.0","","","","","50","150",""
"I001BC50S-170724","537_MOD","08/04/17","07:22","N","NA","000","d5-EtFOSAA","d5-EtFOSAA","92.4","","IS","Yes","Y","Y","Y","","","","PCT_REC","","","","100","92.4","92.4","","","","","50","150"
"I001BC50S-170724","537_MOD","08/04/17","07:22","N","NA","000","13C2-PFDoA","13C2-PFDoA","91.0","","IS","Yes","Y","Y","Y","","","","PCT_REC","","","","100","91.0","91.0","","","","","50","150",""
"I001BC50S-170724","537_MOD","08/04/17","07:22","N","NA","000","13C2-PFTeDA","13C2-PFTeDA","92.9","","IS","Yes","Y","Y","Y","","","","PCT_REC","","","","100","92.9","92.9","","","","","50","150"
"I001MW52S-170724","537_MOD","08/11/17","20:55","N","NA","000","375-73-5","PFBS","66700","","TRG","Yes","Y","Y","183","512","820","NG_L","NG_L","","","","","","","","","",""
"I001MW52S-170724","537_MOD","08/12/17","01:43","N","NA","DL1","307-24-4","PERFLUOROHEXANOIC

"", "", "", ""
"I001MW52S-170724", "537_MOD", "08/12/17", "01:43", "N", "NA", "DL1", "1802-PFHxS", "1802-PFHxS", "102", "", "IS", "Yes", "Y", "D", "Y", "", "", "", "PCT_REC", "", "", "", "100", "102", "102", "", "", "", "50", "150", "", "", "", ""
"I001MW52S-170724", "537_MOD", "08/12/17", "01:43", "N", "NA", "DL1", "13C2-PFOA", "13C2-PFOA", "89.9", "", "IS", "Yes", "Y", "D", "Y", "", "", "", "PCT_REC", "", "", "", "100", "89.9", "89.9", "", "", "", "50", "150", "", "", "", ""
"I001MW52S-170724", "537_MOD", "08/11/17", "20:55", "N", "NA", "000", "13C8-PFOS", "13C8-PFOS", "92.7", "", "IS", "Yes", "Y", "", "Y", "", "", "", "PCT_REC", "", "", "", "100", "92.7", "92.7", "", "", "", "50", "150", "", "", "", ""
"I001MW52S-170724", "537_MOD", "08/02/17", "13:53", "N", "NA", "000", "13C5-PFNA", "13C5-PFNA", "95.2", "", "IS", "Yes", "Y", "", "Y", "", "", "", "PCT_REC", "", "", "", "100", "95.2", "95.2", "", "", "", "50", "150", "", "", "", ""
"I001MW52S-170724", "537_MOD", "08/02/17", "13:53", "N", "NA", "000", "13C2-PFDA", "13C2-PFDA", "103", "", "IS", "Yes", "Y", "", "Y", "", "", "", "PCT_REC", "", "", "", "100", "103", "103", "", "", "", "50", "150", "", "", "", ""
"I001MW52S-170724", "537_MOD", "08/02/17", "13:53", "N", "NA", "000", "d3-MeFOSAA", "d3-MeFOSAA", "92.2", "", "IS", "Yes", "Y", "", "Y", "", "", "", "PCT_REC", "", "", "", "100", "92.2", "92.2", "", "", "", "50", "150", "0", "", "", "", ""
"I001MW52S-170724", "537_MOD", "08/02/17", "13:53", "N", "NA", "000", "13C2-PFUnA", "13C2-PFUnA", "88.6", "", "IS", "Yes", "Y", "", "Y", "", "", "", "PCT_REC", "", "", "", "100", "88.6", "88.6", "", "", "", "50", "150", "", "", "", ""
"I001MW52S-170724", "537_MOD", "08/02/17", "13:53", "N", "NA", "000", "d5-EtFOSAA", "d5-EtFOSAA", "94.8", "", "IS", "Yes", "Y", "", "Y", "", "", "", "PCT_REC", "", "", "", "100", "94.8", "94.8", "", "", "", "50", "150", "", "", "", ""
"I001MW52S-170724", "537_MOD", "08/02/17", "13:53", "N", "NA", "000", "13C2-PFDoA", "13C2-PFDoA", "91.3", "", "IS", "Yes", "Y", "", "Y", "", "", "", "PCT_REC", "", "", "", "100", "91.3", "91.3", "", "", "", "50", "150", "", "", "", ""
"I001MW52S-170724", "537_MOD", "08/02/17", "13:53", "N", "NA", "000", "13C2-PFTeDA", "13C2-PFTeDA", "80.3", "", "IS", "Yes", "Y", "", "Y", "", "", "", "PCT_REC", "", "", "", "100", "80.3", "80.3", "", "", "", "50", "150", "", "", "", ""
"I001MW52X-170724", "537_MOD", "08/11/17", "21:16", "N", "NA", "000", "375-73-5", "PFBS", "61700", "", "TRG", "Yes", "Y", "", "Y", "168", "470", "752", "NG_L", "NG_L", "", "", "", "", "", "", "", "", "", "", "", "", "", "", "", ""
"I001MW52X-170724", "537_MOD", "08/12/17", "02:05", "N", "NA", "DL1", "307-24-4", "PERFLUOROHEXANOIC ACID (PFHXA)", "278000", "", "TRG", "Yes", "Y", "D", "Y", "4100", "9400", "15000", "NG_L", "NG_L", "", "", "", "", "", "", "", "", "", "", "", "", "", "", "", ""
"I001MW52X-170724", "537_MOD", "08/11/17", "09:12", "N", "NA", "000", "375-85-9", "PERFLUOROHEPTANOIC ACID (PFHPA)", "37500", "", "TRG", "Yes", "Y", "", "Y", "55.5", "470", "752", "NG_L", "NG_L", "", "", "", "", "", "", "", "", "", "", "", "", "", "", "", ""
"I001MW52X-170724", "537_MOD", "08/12/17", "02:05", "N", "NA", "DL1", "355-46-4", "PERFLUOROHEXANESULFONIC ACID (PFHXS)", "357000", "", "TRG", "Yes", "Y", "B", "D", "Y", "1780", "9400", "15000", "NG_L", "NG_L", "", "", "", "", "", "", "", "", "", "", "", "", "", "", "", ""
"I001MW52X-170724", "537_MOD", "08/12/17", "02:05", "N", "NA", "DL1", "335-67-1", "PERFLUOROOCCTANOIC ACID (PFOA)", "637000", "", "TRG", "Yes", "Y", "D", "Y", "1220", "9400", "15000", "NG_L", "NG_L", "", "", "", "", "", "", "", "", "", "", "", "", "", "", "", ""
"I001MW52X-170724", "537_MOD", "08/11/17", "21:16", "N", "NA", "000", "1763-23-1", "HEPTADEC AFLUOROACTANESULFONIC ACID SOLUTION", "18100", "", "TRG", "Yes", "Y", "B", "Y", "75.8", "470", "752", "NG_L", "NG_L", "", "", "", "", "", "", "", "", "", "", "", "", "", "", "", ""
"I001MW52X-170724", "537_MOD", "08/02/17", "14:36", "N", "NA", "000", "375-95-1", "PERFLUORONONANOIC

"I001MW52X-170724","537_MOD","08/02/17","14:36","N","NA","000","13C2-PFUnA","13C2-PFUnA","87.9","","IS","Yes","Y","","Y","","","","PCT_REC","","","","","100","87.9","87.9","","","","","50","150","","",""

"I001MW52X-170724","537_MOD","08/02/17","14:36","N","NA","000","d5-EtFOSAA","d5-EtFOSAA","89.9","","IS","Yes","Y","","Y","","","","PCT_REC","","","","","100","89.9","89.9","","","","","50","150","","",""

"I001MW52X-170724","537_MOD","08/02/17","14:36","N","NA","000","13C2-PFDoA","13C2-PFDoA","84.4","","IS","Yes","Y","","Y","","","","PCT_REC","","","","","100","84.4","84.4","","","","","50","150","","",""

"I001MW52X-170724","537_MOD","08/02/17","14:36","N","NA","000","13C2-PFTeDA","13C2-PFTeDA","86.7","","IS","Yes","Y","","Y","","","","PCT_REC","","","","","100","86.7","86.7","","","","","50","150","","",""

"EB01-170724","537_MOD","08/03/17","16:45","N","NA","000","375-73-5","PFBS","","TRG","Yes","N","U","Y","1.89","5.25","8.44","NG_L","NG_L","","","","","","","","","","","","","",""

"EB01-170724","537_MOD","08/03/17","16:45","N","NA","000","307-24-4","PERFLUOROHEXANOIC ACID (PFHXA)","","TRG","Yes","N","U","Y","2.30","5.25","8.44","NG_L","NG_L","","","","","","","","","","","","","",""

"EB01-170724","537_MOD","08/03/17","16:45","N","NA","000","375-85-9","PERFLUOROHEPTANOIC ACID (PFHPA)","","TRG","Yes","N","U","Y","0.623","5.25","8.44","NG_L","NG_L","","","","","","","","","","","","",""

"EB01-170724","537_MOD","08/03/17","16:45","N","NA","000","355-46-4","PERFLUOROHEXANESULFONIC ACID (PFHXS)","","TRG","Yes","N","U","Y","0.999","5.25","8.44","NG_L","NG_L","","","","","","","","","","","","",""

"EB01-170724","537_MOD","08/11/17","23:46","N","NA","000","335-67-1","PERFLUOROOCCTANOIC ACID (PFOA)","","TRG","Yes","N","U","Y","0.580","4.46","7.13","NG_L","NG_L","","","","","","","","","","","","",""

"EB01-170724","537_MOD","08/03/17","16:45","N","NA","000","1763-23-1","HEPTADEC AFLUOROACTANESULFONIC ACID SOLUTION","","TRG","Yes","N","U","Y","0.851","5.25","8.44","NG_L","NG_L","","","","","","","","","","","","",""

"EB01-170724","537_MOD","08/03/17","16:45","N","NA","000","375-95-1","PERFLUORONONANOIC ACID (PFNA)","","TRG","Yes","N","U","Y","0.854","5.25","8.44","NG_L","NG_L","","","","","","","","","","","","",""

"EB01-170724","537_MOD","08/03/17","16:45","N","NA","000","335-76-2","PERFLUORODECANOIC ACID (PFDA)","","TRG","Yes","N","U","Y","1.57","5.25","8.44","NG_L","NG_L","","","","","","","","","","","","",""

"EB01-170724","537_MOD","08/03/17","16:45","N","NA","000","2355-31-9","MeFOSAA","","TRG","Yes","N","U","Y","1.74","5.25","8.44","NG_L","NG_L","","","","","","","","","","","",""

"EB01-170724","537_MOD","08/03/17","16:45","N","NA","000","2058-94-8","PERFLUOROUNDECANOIC ACID (PFUNA)","","TRG","Yes","N","U","Y","1.11","5.25","8.44","NG_L","NG_L","","","","","","","","","","","",""

"EB01-170724","537_MOD","08/03/17","16:45","N","NA","000","2991-50-6","EtFOSAA","","TRG","Yes","N","U","Y","1.45","5.25","8.44","NG_L","NG_L","","","","","","","","","","",""

"EB01-170724","537_MOD","08/03/17","16:45","N","NA","000","307-55-1","PERFLUORODODECANOIC ACID (PFDOA)","","TRG","Yes","N","U","Y","0.835","5.25","8.44","NG_L","NG_L","","","","","","","","","","",""

"EB01-170724","537_MOD","08/03/17","16:45","N","NA","000","72629-94-8","PFTeDA","","TRG","Yes","N","U","Y","0.521","5.25","8.44","NG_L","NG_L","","","","","","","","","",""

"EB01-170724","537_MOD","08/03/17","16:45","N","NA","000","376-06-7","PFTeDA","","TRG","Yes","N","U","Y","0.796","5.25","8.44","NG_L","NG_L","","","","","","","","",""

","","","",""
"EB01-170724","537_MOD","08/03/17","16:45","N","NA","000","13C3-PFBS","13C3-
PFBS","138","","IS","Yes","Y","","Y","","","","PCT_REC","","","","","100","138","138","","","","","50","150",""
",""
"EB01-170724","537_MOD","08/03/17","16:45","N","NA","000","13C2-PFHxA","13C2-
PFHxA","105","","IS","Yes","Y","","Y","","","","PCT_REC","","","","","100","105","105","","","","","50","150",""
",""
"EB01-170724","537_MOD","08/03/17","16:45","N","NA","000","13C4-PFHpA","13C4-
PFHpA","72.3","","IS","Yes","Y","","Y","","","","PCT_REC","","","","","100","72.3","72.3","","","","","50","150",""
",""
"EB01-170724","537_MOD","08/03/17","16:45","N","NA","000","18O2-PFHxS","18O2-
PFHxS","107","","IS","Yes","Y","","Y","","","","PCT_REC","","","","","100","107","107","","","","","50","150",""
",""
"EB01-170724","537_MOD","08/11/17","23:46","N","NA","000","13C2-PFOA","13C2-
PFOA","95.2","","IS","Yes","Y","","Y","","","","PCT_REC","","","","","100","95.2","95.2","","","","","50","150",""
",""
"EB01-170724","537_MOD","08/03/17","16:45","N","NA","000","13C8-PFOS","13C8-
PFOS","98.5","","IS","Yes","Y","","Y","","","","PCT_REC","","","","","100","98.5","98.5","","","","","50","150",""
",""
"EB01-170724","537_MOD","08/03/17","16:45","N","NA","000","13C5-PFNA","13C5-
PFNA","85.1","","IS","Yes","Y","","Y","","","","PCT_REC","","","","","100","85.1","85.1","","","","","50","150",""
",""
"EB01-170724","537_MOD","08/03/17","16:45","N","NA","000","13C2-PFDA","13C2-
PFDA","86.5","","IS","Yes","Y","","Y","","","","PCT_REC","","","","","100","86.5","86.5","","","","","50","150",""
",""
"EB01-170724","537_MOD","08/03/17","16:45","N","NA","000","d3-MeFOSAA","d3-
MeFOSAA","74.8","","IS","Yes","Y","","Y","","","","PCT_REC","","","","","100","74.8","74.8","","","","","50","150"
0","","",""
"EB01-170724","537_MOD","08/03/17","16:45","N","NA","000","13C2-PFUnA","13C2-
PFUnA","80.0","","IS","Yes","Y","","Y","","","","PCT_REC","","","","","100","80.0","80.0","","","","","50","150",""
",""
"EB01-170724","537_MOD","08/03/17","16:45","N","NA","000","d5-EtFOSAA","d5-
EtFOSAA","80.7","","IS","Yes","Y","","Y","","","","PCT_REC","","","","","100","80.7","80.7","","","","","50","150"
","",""
"EB01-170724","537_MOD","08/03/17","16:45","N","NA","000","13C2-PFDoA","13C2-
PFDoA","75.7","","IS","Yes","Y","","Y","","","","PCT_REC","","","","","100","75.7","75.7","","","","","50","150",""
",""
"EB01-170724","537_MOD","08/03/17","16:45","N","NA","000","13C2-PFTeDA","13C2-
PFTeDA","84.0","","IS","Yes","Y","","Y","","","","PCT_REC","","","","","100","84.0","84.0","","","","","50","150"
",""
"B7G0121-BLK1","537_MOD","08/02/17","11:22","N","NA","000","375-73-
5","PFBS","","TRG","Yes","N","U","Y","1.79","5.00","8.00","NG_L","NG_L","","","","","50","150",""
",""
"B7G0121-BLK1","537_MOD","08/02/17","11:22","N","NA","000","307-24-4","PERFLUOROHEXANOIC ACID
(PFHXA)","","TRG","Yes","N","U","Y","2.18","5.00","8.00","NG_L","NG_L","","","","","50","150",""
",""
"B7G0121-BLK1","537_MOD","08/02/17","11:22","N","NA","000","375-85-9","PERFLUOROHEPTANOIC ACID
(PFHPA)","","TRG","Yes","N","U","Y","0.591","5.00","8.00","NG_L","NG_L","","","","","50","150",""
",""
"B7G0121-BLK1","537_MOD","08/02/17","11:22","N","NA","000","355-46-4","PERFLUOROHEXANESULFONIC
ACID
(PFHXS)","","TRG","Yes","N","U","Y","0.947","5.00","8.00","NG_L","NG_L","","","","","50","150",""
",""
"B7G0121-BLK1","537_MOD","08/02/17","11:22","N","NA","000","335-67-1","PERFLUOROOCCTANOIC ACID

"B7G0121-BLK1","537_MOD","08/02/17","11:22","N","NA","000","d3-MeFOSAA","d3-MeFOSAA","81.7","","IS","Yes","Y","","Y","","","","PCT_REC","","","","","100","81.7","81.7","","","","","50","150","","","",""

"B7G0121-BLK1","537_MOD","08/02/17","11:22","N","NA","000","13C2-PFUnA","13C2-PFUnA","76.0","","IS","Yes","Y","","Y","","","","PCT_REC","","","","","100","76.0","76.0","","","","","50","150","","","",""

"B7G0121-BLK1","537_MOD","08/02/17","11:22","N","NA","000","d5-EtFOSAA","d5-EtFOSAA","87.9","","IS","Yes","Y","","Y","","","","PCT_REC","","","","","100","87.9","87.9","","","","","50","150","","","",""

"B7G0121-BLK1","537_MOD","08/02/17","11:22","N","NA","000","13C2-PFDoA","13C2-PFDoA","89.7","","IS","Yes","Y","","Y","","","","PCT_REC","","","","","100","89.7","89.7","","","","","50","150","","","",""

"B7G0121-BLK1","537_MOD","08/02/17","11:22","N","NA","000","13C2-PFTeDA","13C2-PFTeDA","82.6","","IS","Yes","Y","","Y","","","","PCT_REC","","","","","100","82.6","82.6","","","","","50","150","","","",""

"B7G0121-BS1","537_MOD","08/02/17","11:01","N","NA","000","375-73-5","PFBS","73.8","","TRG","Yes","Y","","Y","1.79","5.00","8.00","NG_L","NG_L","","","","80.0","73.8","92.3","","","","","70","130","","","",""

"B7G0121-BS1","537_MOD","08/02/17","11:01","N","NA","000","307-24-4","PERFLUOROHEXANOIC ACID (PFHXA)","78.0","","TRG","Yes","Y","","Y","2.18","5.00","8.00","NG_L","NG_L","","","","80.0","78.0","97.5","","","","","70","130","","","",""

"B7G0121-BS1","537_MOD","08/02/17","11:01","N","NA","000","375-85-9","PERFLUOROHEPTANOIC ACID (PFHPA)","72.5","","TRG","Yes","Y","","Y","0.591","5.00","8.00","NG_L","NG_L","","","","80.0","72.5","90.6","","","","","70","130","","","",""

"B7G0121-BS1","537_MOD","08/02/17","11:01","N","NA","000","355-46-4","PERFLUOROHEXANESULFONIC ACID (PFHXS)","78.2","","TRG","Yes","Y","","Y","0.947","5.00","8.00","NG_L","NG_L","","","","80.0","78.2","97.7","","","","","70","130","","","",""

"B7G0121-BS1","537_MOD","08/02/17","11:01","N","NA","000","335-67-1","PERFLUOROOCCTANOIC ACID (PFOA)","90.2","","TRG","Yes","Y","B","Y","0.651","5.00","8.00","NG_L","NG_L","","","","80.0","90.2","113","","","","","70","130","","","",""

"B7G0121-BS1","537_MOD","08/02/17","11:01","N","NA","000","1763-23-1","HEPTADEC AFLUOROACTANESULFONIC ACID SOLUTION","77.1","","TRG","Yes","Y","","Y","0.807","5.00","8.00","NG_L","NG_L","","","","80.0","77.1","96.4","","","","","70","130","","","",""

"B7G0121-BS1","537_MOD","08/02/17","11:01","N","NA","000","375-95-1","PERFLUORONONANOIC ACID (PFNA)","80.9","","TRG","Yes","Y","","Y","0.810","5.00","8.00","NG_L","NG_L","","","","80.0","80.9","101","","","","","70","130","","","",""

"B7G0121-BS1","537_MOD","08/02/17","11:01","N","NA","000","335-76-2","PERFLUORODECANOIC ACID (PFDA)","80.2","","TRG","Yes","Y","","Y","1.49","5.00","8.00","NG_L","NG_L","","","","80.0","80.2","100","","","","","70","130","","","",""

"B7G0121-BS1","537_MOD","08/02/17","11:01","N","NA","000","2355-31-9","MeFOSAA","75.0","","TRG","Yes","Y","","Y","1.65","5.00","8.00","NG_L","NG_L","","","","80.0","75.0","93.8","","","","","70","130","","","",""

"B7G0121-BS1","537_MOD","08/02/17","11:01","N","NA","000","2058-94-8","PERFLUOROUNDECANOIC ACID (PFUNA)","80.8","","TRG","Yes","Y","","Y","1.05","5.00","8.00","NG_L","NG_L","","","","80.0","80.8","101","","","","","70","130","","","",""

"B7G0121-BS1","537_MOD","08/02/17","11:01","N","NA","000","2991-50-6","EtFOSAA","79.2","","TRG","Yes","Y","","Y","1.37","5.00","8.00","NG_L","NG_L","","","","80.0","79.2","99.0","","","","","70","130","","","",""

"B7G0121-BS1","537_MOD","08/02/17","11:01","N","NA","000","307-55-1","PERFLUORODODECANOIC ACID (PFDOA)","68.3","","TRG","Yes","Y","","Y","0.792","5.00","8.00","NG_L","NG_L","","","","80.0","68.3","85.4","","","","","70","130","","","",""

"B7G0121-BS1","537_MOD","08/02/17","11:01","N","NA","000","72629-94-

8","PFTTrDA","73.0","","TRG","Yes","Y","","Y","0.494","5.00","8.00","NG_L","NG_L","","","","80.0","73.0","91.3","
","","","","60","130","","","",""
"B7G0121-BS1","537_MOD","08/02/17","11:01","N","NA","000","376-06-
7","PFTeDA","77.6","","TRG","Yes","Y","","Y","0.755","5.00","8.00","NG_L","NG_L","","","","80.0","77.6","97.0","
","","","","70","130","","","",""
"B7G0121-BS1","537_MOD","08/02/17","11:01","N","NA","000","13C3-PFBS","13C3-
PFBS","133","","IS","Yes","Y","","Y","","","","PCT_REC","","","","100","133","133","","","","50","150","",""
",""
"B7G0121-BS1","537_MOD","08/02/17","11:01","N","NA","000","13C2-PFHxA","13C2-
PFHxA","103","","IS","Yes","Y","","Y","","","","PCT_REC","","","","100","103","103","","","","50","150","",""
",""
"B7G0121-BS1","537_MOD","08/02/17","11:01","N","NA","000","13C4-PFHpA","13C4-
PFHpA","76.8","","IS","Yes","Y","","Y","","","","PCT_REC","","","","100","76.8","76.8","","","","50","150","
","",""
"B7G0121-BS1","537_MOD","08/02/17","11:01","N","NA","000","18O2-PFHxS","18O2-
PFHxS","109","","IS","Yes","Y","","Y","","","","PCT_REC","","","","100","109","109","","","","50","150","
",""
"B7G0121-BS1","537_MOD","08/02/17","11:01","N","NA","000","13C2-PFOA","13C2-
PFOA","101","","IS","Yes","Y","","Y","","","","PCT_REC","","","","100","101","101","","","","50","150","
",""
"B7G0121-BS1","537_MOD","08/02/17","11:01","N","NA","000","13C8-PFOS","13C8-
PFOS","108","","IS","Yes","Y","","Y","","","","PCT_REC","","","","100","108","108","","","","50","150","
",""
"B7G0121-BS1","537_MOD","08/02/17","11:01","N","NA","000","13C5-PFNA","13C5-
PFNA","93.0","","IS","Yes","Y","","Y","","","","PCT_REC","","","","100","93.0","93.0","","","","50","150","
",""
"B7G0121-BS1","537_MOD","08/02/17","11:01","N","NA","000","13C2-PFDA","13C2-
PFDA","81.0","","IS","Yes","Y","","Y","","","","PCT_REC","","","","100","81.0","81.0","","","","50","150","
",""
"B7G0121-BS1","537_MOD","08/02/17","11:01","N","NA","000","d3-MeFOSAA","d3-
MeFOSAA","77.0","","IS","Yes","Y","","Y","","","","PCT_REC","","","","100","77.0","77.0","","","","50","15
0","
"B7G0121-BS1","537_MOD","08/02/17","11:01","N","NA","000","13C2-PFUxA","13C2-
PFUxA","81.9","","IS","Yes","Y","","Y","","","","PCT_REC","","","","100","81.9","81.9","","","","50","150","
",""
"B7G0121-BS1","537_MOD","08/02/17","11:01","N","NA","000","d5-EtFOSAA","d5-
EtFOSAA","73.5","","IS","Yes","Y","","Y","","","","PCT_REC","","","","100","73.5","73.5","","","","50","150
","
"B7G0121-BS1","537_MOD","08/02/17","11:01","N","NA","000","13C2-PFDoA","13C2-
PFDoA","85.6","","IS","Yes","Y","","Y","","","","PCT_REC","","","","100","85.6","85.6","","","","50","150","
",""
"B7G0121-BS1","537_MOD","08/02/17","11:01","N","NA","000","13C2-PFTeDA","13C2-
PFTeDA","78.6","","IS","Yes","Y","","Y","","","","PCT_REC","","","","100","78.6","78.6","","","","50","150"
","
"B7G0121-MS2","537_MOD","08/02/17","11:54","N","NA","000","375-95-1","PERFLUORONONANOIC ACID
(PFNA)","811","","TRG","Yes","Y","H","Y","0.876","5.39","8.66","NG_L","NG_L","","","695","86.6","811","134","
","","70","130","","+",""
"B7G0121-MS2","537_MOD","08/02/17","11:54","N","NA","000","335-76-2","PERFLUORODECANOIC ACID
(PFDA)","106","","TRG","Yes","Y","","Y","1.61","5.39","8.66","NG_L","NG_L","","","13.7","86.6","106","107","
","","70","130","",""
"B7G0121-MS2","537_MOD","08/02/17","11:54","N","NA","000","2355-31-
9","MeFOSAA","92.5","","TRG","Yes","Y","","Y","1.79","5.39","8.66","NG_L","NG_L","","","86.6","92.5","107",
","","70","130","",""
"B7G0121-MS2","537_MOD","08/02/17","11:54","N","NA","000","2058-94-8","PERFLUOROUNDECANOIC ACID

(PFUNA),"97.8",,"TRG","Yes","Y",,"Y","1.14","5.39","8.66","NG_L","NG_L",,"",,"86.6","97.8","113",,"",
,"",,"70","130",,"",,"",,""
"B7G0121-MS2","537_MOD","08/02/17","11:54","N","NA","000","2991-50-
6","EtFOSAA","85.8",,"TRG","Yes","Y",,"Y","1.48","5.39","8.66","NG_L","NG_L",,"",,"86.6","85.8","99.1",
,"",,"70","130",,"",,"",,""
"B7G0121-MS2","537_MOD","08/02/17","11:54","N","NA","000","307-55-1","PERFLUORODODECANOIC ACID
(PFDOA)","87.2",,"TRG","Yes","Y",,"Y","0.857","5.39","8.66","NG_L","NG_L",,"",,"86.6","87.2","101",,"",
,"",,"70","130",,"",,"",,""
"B7G0121-MS2","537_MOD","08/02/17","11:54","N","NA","000","72629-94-
8","PFTTrDA","94.3",,"TRG","Yes","Y",,"Y","0.534","5.39","8.66","NG_L","NG_L",,"",,"86.6","94.3","109",
,"",,"60","130",,"",,"",,""
"B7G0121-MS2","537_MOD","08/02/17","11:54","N","NA","000","376-06-
7","PFTeDA","83.2",,"TRG","Yes","Y",,"Y","0.817","5.39","8.66","NG_L","NG_L",,"",,"86.6","83.2","96.1",
,"",,"70","130",,"",,"",,""
"B7G0121-MS2","537_MOD","08/02/17","11:54","N","NA","000","13C5-PFNA","13C5-
PFNA","91.0",,"IS","Yes","Y",,"Y",,"",,"PCT_REC",,"",,"100","91.0","91.0",,"",,"50","150",,"
,"",,""
"B7G0121-MS2","537_MOD","08/02/17","11:54","N","NA","000","13C2-PFDA","13C2-
PFDA","77.6",,"IS","Yes","Y",,"Y",,"",,"PCT_REC",,"",,"100","77.6","77.6",,"",,"50","150",,"
,"",,""
"B7G0121-MS2","537_MOD","08/02/17","11:54","N","NA","000","d3-MeFOSAA","d3-
MeFOSAA","95.2",,"IS","Yes","Y",,"Y",,"",,"PCT_REC",,"",,"100","95.2","95.2",,"",,"50","15
0",,"",,""
"B7G0121-MS2","537_MOD","08/02/17","11:54","N","NA","000","13C2-PFUnA","13C2-
PFUnA","86.7",,"IS","Yes","Y",,"Y",,"",,"PCT_REC",,"",,"100","86.7","86.7",,"",,"50","150",
,"",,""
"B7G0121-MS2","537_MOD","08/02/17","11:54","N","NA","000","d5-EtFOSAA","d5-
EtFOSAA","100",,"IS","Yes","Y",,"Y",,"",,"PCT_REC",,"",,"100","100","100",,"",,"50","150",
,"",,""
"B7G0121-MS2","537_MOD","08/02/17","11:54","N","NA","000","13C2-PFDoA","13C2-
PFDoA","94.1",,"IS","Yes","Y",,"Y",,"",,"PCT_REC",,"",,"100","94.1","94.1",,"",,"50","150",
,"",,""
"B7G0121-MS2","537_MOD","08/02/17","11:54","N","NA","000","13C2-PFTeDA","13C2-
PFTeDA","104",,"IS","Yes","Y",,"Y",,"",,"PCT_REC",,"",,"100","104","104",,"",,"50","150",
,"",,""
"B7G0121-MSD2","537_MOD","08/02/17","12:05","N","NA","000","375-95-1","PERFLUORONONANOIC ACID
(PFNA)","821",,"TRG","Yes","Y","H","Y","0.853","5.25","8.43","NG_L","NG_L",,"",,"695","84.3","821","149",
811","84.3","821","149","10.6","70","130","25",,"*",""
"B7G0121-MSD2","537_MOD","08/02/17","12:05","N","NA","000","335-76-2","PERFLUORODECANOIC ACID
(PFDA)","111",,"TRG","Yes","Y",,"Y","1.57","5.25","8.43","NG_L","NG_L",,"",,"13.7","84.3","111","116",
106","84.3","111","116","8.07","70","130","25",,"",,""
"B7G0121-MSD2","537_MOD","08/02/17","12:05","N","NA","000","2355-31-
9","MeFOSAA","88.7",,"TRG","Yes","Y",,"Y","1.74","5.25","8.43","NG_L","NG_L",,"",,"84.3","88.7","105",
92.5","84.3","88.7","105","1.89","70","130","25",,"",,""
"B7G0121-MSD2","537_MOD","08/02/17","12:05","N","NA","000","2058-94-8","PERFLUOROUNDECANOIC
ACID
(PFUNA)","80.2",,"TRG","Yes","Y",,"Y","1.11","5.25","8.43","NG_L","NG_L",,"",,"84.3","80.2","95.2","97.
8","84.3","80.2","95.2","17.1","70","130","25",,"",,""
"B7G0121-MSD2","537_MOD","08/02/17","12:05","N","NA","000","2991-50-
6","EtFOSAA","80.0",,"TRG","Yes","Y",,"Y","1.44","5.25","8.43","NG_L","NG_L",,"",,"84.3","80.0","94.9",
85.8","84.3","80.0","94.9","4.33","70","130","25",,"",,""
"B7G0121-MSD2","537_MOD","08/02/17","12:05","N","NA","000","307-55-1","PERFLUORODODECANOIC
ACID
(PFDOA)","86.4",,"TRG","Yes","Y",,"Y","0.834","5.25","8.43","NG_L","NG_L",,"",,"84.3","86.4","103","87.

2","84.3","86.4","103","1.96","70","130","25","","",""
"B7G0121-MSD2","537_MOD","08/02/17","12:05","N","NA","000","72629-94-8","PFTTrDA","91.9","","TRG","Yes","Y","","Y","0.520","5.25","8.43","NG_L","NG_L","","","84.3","91.9","109","94.3","84.3","91.9","109","0","60","130","25","",""
"B7G0121-MSD2","537_MOD","08/02/17","12:05","N","NA","000","376-06-7","PFTeDA","83.5","","TRG","Yes","Y","","Y","0.795","5.25","8.43","NG_L","NG_L","","","84.3","83.5","99.0","83.2","84.3","83.5","99.0","2.97","70","130","25","",""
"B7G0121-MSD2","537_MOD","08/02/17","12:05","N","NA","000","13C5-PFNA","13C5-PFNA","88.5","","IS","Yes","Y","","Y","","","PCT_REC","","","100","88.5","88.5","","","50","150","",""
"B7G0121-MSD2","537_MOD","08/02/17","12:05","N","NA","000","13C2-PFDA","13C2-PFDA","85.7","","IS","Yes","Y","","Y","","","PCT_REC","","","100","85.7","85.7","","","50","150","",""
"B7G0121-MSD2","537_MOD","08/02/17","12:05","N","NA","000","d3-MeFOSAA","d3-MeFOSAA","92.0","","IS","Yes","Y","","Y","","","PCT_REC","","","100","92.0","92.0","","","50","150","0","",""
"B7G0121-MSD2","537_MOD","08/02/17","12:05","N","NA","000","13C2-PFUnA","13C2-PFUnA","97.0","","IS","Yes","Y","","Y","","","PCT_REC","","","100","97.0","97.0","","","50","150","",""
"B7G0121-MSD2","537_MOD","08/02/17","12:05","N","NA","000","d5-EtFOSAA","d5-EtFOSAA","94.0","","IS","Yes","Y","","Y","","","PCT_REC","","","100","94.0","94.0","","","50","150","",""
"B7G0121-MSD2","537_MOD","08/02/17","12:05","N","NA","000","13C2-PFDoA","13C2-PFDoA","86.3","","IS","Yes","Y","","Y","","","PCT_REC","","","100","86.3","86.3","","","50","150","",""
"B7G0121-MSD2","537_MOD","08/02/17","12:05","N","NA","000","13C2-PFTeDA","13C2-PFTeDA","94.2","","IS","Yes","Y","","Y","","","PCT_REC","","","100","94.2","94.2","","","50","150","",""
"B7H0073-BLK1","537_MOD","08/11/17","19:29","N","NA","000","375-73-5","PFBS","","","TRG","Yes","N","U","Y","1.79","5.00","8.00","NG_L","NG_L","","","50","150","",""
"B7H0073-BLK1","537_MOD","08/11/17","19:29","N","NA","000","307-24-4","PERFLUOROHEXANOIC ACID (PFHXA)","","","TRG","Yes","N","U","Y","2.18","5.00","8.00","NG_L","NG_L","","","50","150","",""
"B7H0073-BLK1","537_MOD","08/11/17","04:23","N","NA","000","375-85-9","PERFLUOROHEPTANOIC ACID (PFHPA)","","","TRG","Yes","N","U","Y","0.591","5.00","8.00","NG_L","NG_L","","","50","150","",""
"B7H0073-BLK1","537_MOD","08/11/17","19:29","N","NA","000","355-46-4","PERFLUOROHEXANESULFONIC ACID (PFHXS)","1.82","","TRG","Yes","Y","J","Y","0.947","5.00","8.00","NG_L","NG_L","","","50","150","",""
"B7H0073-BLK1","537_MOD","08/11/17","19:29","N","NA","000","335-67-1","PERFLUOROOCCTANOIC ACID (PFOA)","","","TRG","Yes","N","U","Y","0.651","5.00","8.00","NG_L","NG_L","","","50","150","",""
"B7H0073-BLK1","537_MOD","08/11/17","19:29","N","NA","000","1763-23-1","HEPTADEC AFLUOROACTANESULFONIC ACID SOLUTION","0.896","","TRG","Yes","Y","J","Y","0.807","5.00","8.00","NG_L","NG_L","","","50","150","",""
"B7H0073-BLK1","537_MOD","08/11/17","19:29","N","NA","000","13C3-PFBS","13C3-PFBS","101","","IS","Yes","Y","","Y","","","PCT_REC","","","100","101","101","","","50","150","",""
"B7H0073-BLK1","537_MOD","08/11/17","19:29","N","NA","000","13C2-PFHxA","13C2-PFHxA","88.9","","IS","Yes","Y","","Y","","","PCT_REC","","","100","88.9","88.9","","","50","150","",""

"B7H0073-BLK1","537_MOD","08/11/17","04:23","N","NA","000","13C4-PFHpA","13C4-PFHpA","70.0","","IS","Yes","Y","","Y","","","PCT_REC","","","100","70.0","70.0","","","50","150","",
"B7H0073-BLK1","537_MOD","08/11/17","19:29","N","NA","000","18O2-PFHxS","18O2-PFHxS","90.8","","IS","Yes","Y","","Y","","","PCT_REC","","","100","90.8","90.8","","","50","150","",
"B7H0073-BLK1","537_MOD","08/11/17","19:29","N","NA","000","13C2-PFOA","13C2-PFOA","91.0","","IS","Yes","Y","","Y","","","PCT_REC","","","100","91.0","91.0","","","50","150","",
"B7H0073-BLK1","537_MOD","08/11/17","19:29","N","NA","000","13C8-PFOS","13C8-PFOS","102","","IS","Yes","Y","","Y","","","PCT_REC","","","100","102","102","","","50","150","",
"B7H0073-BS1","537_MOD","08/11/17","18:57","N","NA","000","375-73-5","PFBS","166","","TRG","Yes","Y","","Y","1.79","5.00","8.00","NG_L","NG_L","","","160","166","103","","","70","130","",
"B7H0073-BS1","537_MOD","08/11/17","18:57","N","NA","000","307-24-4","PERFLUOROHEXANOIC ACID (PFHXA)","175","","TRG","Yes","Y","","Y","2.18","5.00","8.00","NG_L","NG_L","","","160","175","109","","","70","130","",
"B7H0073-BS1","537_MOD","08/11/17","03:51","N","NA","000","375-85-9","PERFLUOROHEPTANOIC ACID (PFHPA)","170","","TRG","Yes","Y","","Y","0.591","5.00","8.00","NG_L","NG_L","","","160","170","106","","","70","130","",
"B7H0073-BS1","537_MOD","08/11/17","18:57","N","NA","000","355-46-4","PERFLUOROHEXANESULFONIC ACID (PFHXS)","147","","TRG","Yes","Y","B","Y","0.947","5.00","8.00","NG_L","NG_L","","","160","147","92.1","","","70","130","",
"B7H0073-BS1","537_MOD","08/11/17","18:57","N","NA","000","335-67-1","PERFLUOROOCCTANOIC ACID (PFOA)","172","","TRG","Yes","Y","","Y","0.651","5.00","8.00","NG_L","NG_L","","","160","172","107","","","70","130","",
"B7H0073-BS1","537_MOD","08/11/17","18:57","N","NA","000","1763-23-1","HEPTADEC AFLUOROACTANESULFONIC ACID SOLUTION","159","","TRG","Yes","Y","B","Y","0.807","5.00","8.00","NG_L","NG_L","","","160","159","99.5","","","70","130","",
"B7H0073-BS1","537_MOD","08/11/17","18:57","N","NA","000","13C3-PFBS","13C3-PFBS","119","","IS","Yes","Y","","Y","","","PCT_REC","","","100","119","119","","","50","150","",
"B7H0073-BS1","537_MOD","08/11/17","18:57","N","NA","000","13C2-PFHxA","13C2-PFHxA","91.2","","IS","Yes","Y","","Y","","","PCT_REC","","","100","91.2","91.2","","","50","150","",
"B7H0073-BS1","537_MOD","08/11/17","03:51","N","NA","000","13C4-PFHpA","13C4-PFHpA","70.8","","IS","Yes","Y","","Y","","","PCT_REC","","","100","70.8","70.8","","","50","150","",
"B7H0073-BS1","537_MOD","08/11/17","18:57","N","NA","000","18O2-PFHxS","18O2-PFHxS","95.8","","IS","Yes","Y","","Y","","","PCT_REC","","","100","95.8","95.8","","","50","150","",
"B7H0073-BS1","537_MOD","08/11/17","18:57","N","NA","000","13C2-PFOA","13C2-PFOA","89.6","","IS","Yes","Y","","Y","","","PCT_REC","","","100","89.6","89.6","","","50","150","",
"B7H0073-BS1","537_MOD","08/11/17","18:57","N","NA","000","13C8-PFOS","13C8-PFOS","92.9","","IS","Yes","Y","","Y","","","PCT_REC","","","100","92.9","92.9","","","50","150","",
"B7H0073-MS1","537_MOD","08/11/17","19:51","N","NA","000","375-73-5","PFBS","234000","","TRG","Yes","Y","H","Y","448","1250","2000","NG_L","NG_L","","","66700","40000","234000","418","","","70","130","+",
"B7H0073-MS1","537_MOD","08/12/17","01:00","N","NA","DL1","307-24-4","PERFLUOROHEXANOIC ACID

(PFHXA),"772000",,"TRG","Yes","Y","D,
H","Y","10900","25000","40000","NG_L","NG_L",,"286000","40000","772000","1220",,"70","130",
","+",,""
"B7H0073-MS1","537_MOD","08/11/17","04:45","N","NA","000","375-85-9","PERFLUOROHEPTANOIC ACID
(PFHPA),"157000",,"TRG","Yes","Y","H","Y","148","1250","2000","NG_L","NG_L",,"42600","40000","1570
00","285",,"70","130",,"+",,""
"B7H0073-MS1","537_MOD","08/12/17","01:00","N","NA","DL1","355-46-4","PERFLUOROHEXANESULFONIC
ACID (PFHXS),"1450000",,"TRG","Yes","Y","B, D,
H","Y","4740","25000","40000","NG_L","NG_L",,"468000","40000","1450000","2460",,"70","130",
","+",,""
"B7H0073-MS1","537_MOD","08/12/17","01:00","N","NA","DL1","335-67-1","PERFLUOROOCCTANOIC ACID
(PFOA),"2100000",,"TRG","Yes","Y","D,
H","Y","3260","25000","40000","NG_L","NG_L",,"743000","40000","2100000","3400",,"70","130",
","+",,""
"B7H0073-MS1","537_MOD","08/11/17","19:51","N","NA","000","1763-23-
1","HEPTADEC AFLUOROACTANESULFONIC ACID SOLUTION ",,"107000",,"TRG","Yes","Y","B,
H","Y","202","1250","2000","NG_L","NG_L",,"26900","40000","107000","199",,"70","130",,"+",,""
",""
"B7H0073-MS1","537_MOD","08/11/17","19:51","N","NA","000","13C3-PFBS","13C3-
PFBS","116",,"IS","Yes","Y",,"Y",,"PCT_REC",,"100","116","116",,"50","150",,""
",""
"B7H0073-MS1","537_MOD","08/12/17","01:00","N","NA","DL1","13C2-PFHxA","13C2-
PFHxA","96.7",,"IS","Yes","Y","D","Y",,"PCT_REC",,"100","96.7","96.7",,"50","150"
",""
"B7H0073-MS1","537_MOD","08/11/17","04:45","N","NA","000","13C4-PFHpA","13C4-
PFHpA","77.4",,"IS","Yes","Y",,"Y",,"PCT_REC",,"100","77.4","77.4",,"50","150",
",""
"B7H0073-MS1","537_MOD","08/12/17","01:00","N","NA","DL1","18O2-PFHxS","18O2-
PFHxS","85.0",,"IS","Yes","Y","D","Y",,"PCT_REC",,"100","85.0","85.0",,"50","150"
",""
"B7H0073-MS1","537_MOD","08/12/17","01:00","N","NA","DL1","13C2-PFOA","13C2-
PFOA","86.0",,"IS","Yes","Y","D","Y",,"PCT_REC",,"100","86.0","86.0",,"50","150",
",""
"B7H0073-MS1","537_MOD","08/11/17","19:51","N","NA","000","13C8-PFOS","13C8-
PFOS","95.3",,"IS","Yes","Y",,"Y",,"PCT_REC",,"100","95.3","95.3",,"50","150",
",""
"B7H0073-MSD1","537_MOD","08/11/17","20:12","N","NA","000","375-73-
5","PFBS","79600",,"TRG","Yes","Y","H","Y","161","450","719","NG_L","NG_L",,"66700","14400","79600",
"89.6","234000","14400","79600","89.6","129","70","130","25",,"*"
"B7H0073-MSD1","537_MOD","08/12/17","01:22","N","NA","DL1","307-24-4","PERFLUOROHEXANOIC ACID
(PFHXA),"294000",,"TRG","Yes","Y","D,
H","Y","3920","8990","14400","NG_L","NG_L",,"286000","14400","294000","58.5","772000","14400","294000"
,"58.5","182","70","130","25",,"*"
"B7H0073-MSD1","537_MOD","08/11/17","05:06","N","NA","000","375-85-9","PERFLUOROHEPTANOIC ACID
(PFHPA),"56600",,"TRG","Yes","Y","H","Y","53.1","450","719","NG_L","NG_L",,"42600","14400","56600",
"97.1","157000","14400","56600","97.1","98.4","70","130","25",,"*"
"B7H0073-MSD1","537_MOD","08/12/17","01:22","N","NA","DL1","355-46-
4","PERFLUOROHEXANESULFONIC ACID (PFHXS),"377000",,"TRG","Yes","Y","B, D,
H","Y","1700","8990","14400","NG_L","NG_L",,"468000","14400","377000","-635","1450000","14400","37700
0","-635","339","70","130","25",,"*"
"B7H0073-MSD1","537_MOD","08/12/17","01:22","N","NA","DL1","335-67-1","PERFLUOROOCCTANOIC ACID
(PFOA),"684000",,"TRG","Yes","Y","D,
H","Y","1170","8990","14400","NG_L","NG_L",,"743000","14400","684000","-411","2100000","14400","68400
0","-411","255","70","130","25",,"*"

"B7H0073-MSD1","537_MOD","08/11/17","20:12","N","NA","000","1763-23-1","HEPTADEC AFLUOROACTANESULFONIC ACID SOLUTION ","37600","","TRG","Yes","Y","B,H","Y","72.6","450","719","NG_L","NG_L","","","26900","14400","37600","74.0","107000","14400","37600","74.0","91.6","70","130","25","","*"

"B7H0073-MSD1","537_MOD","08/11/17","20:12","N","NA","000","13C3-PFBS","13C3-PFBS","121","","IS","Yes","Y","","Y","","","","PCT_REC","","","","100","121","121","","","","50","150","",""

"B7H0073-MSD1","537_MOD","08/12/17","01:22","N","NA","DL1","13C2-PFHxA","13C2-PFHxA","86.0","","IS","Yes","Y","D","Y","","","","PCT_REC","","","","100","86.0","86.0","","","50","150","",""

"B7H0073-MSD1","537_MOD","08/11/17","05:06","N","NA","000","13C4-PFHpA","13C4-PFHpA","70.3","","IS","Yes","Y","","Y","","","","PCT_REC","","","","100","70.3","70.3","","","50","150","",""

"B7H0073-MSD1","537_MOD","08/12/17","01:22","N","NA","DL1","18O2-PFHxS","18O2-PFHxS","95.1","","IS","Yes","Y","D","Y","","","","PCT_REC","","","","100","95.1","95.1","","","50","150","",""

"B7H0073-MSD1","537_MOD","08/12/17","01:22","N","NA","DL1","13C2-PFOA","13C2-PFOA","89.1","","IS","Yes","Y","D","Y","","","","PCT_REC","","","","100","89.1","89.1","","","50","150","",""

"B7H0073-MSD1","537_MOD","08/11/17","20:12","N","NA","000","13C8-PFOS","13C8-PFOS","101","","IS","Yes","Y","","Y","","","","PCT_REC","","","","100","101","101","","","50","150","",""

"B7H0074-BLK1","537_MOD","08/11/17","19:40","N","NA","000","335-67-1","PERFLUORO OCTANOIC ACID (PFOA)","","TRG","Yes","N","U","Y","0.651","5.00","8.00","NG_L","NG_L","","","80.0","79.2","99.0","","70","130","",""

"B7H0074-BLK1","537_MOD","08/11/17","19:40","N","NA","000","13C2-PFOA","13C2-PFOA","95.8","","IS","Yes","Y","","Y","","","","PCT_REC","","","","100","95.8","95.8","","","50","150","",""

"B7H0074-BS1","537_MOD","08/11/17","19:08","N","NA","000","335-67-1","PERFLUORO OCTANOIC ACID (PFOA)","79.2","","TRG","Yes","Y","","Y","0.651","5.00","8.00","NG_L","NG_L","","","80.0","79.2","99.0","","70","130","",""

"B7H0074-BS1","537_MOD","08/11/17","19:08","N","NA","000","13C2-PFOA","13C2-PFOA","108","","IS","Yes","Y","","Y","","","","PCT_REC","","","","100","108","108","","","50","150","",""

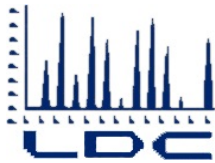

LABORATORY DATA CONSULTANTS, INC.

2701 Loker Ave. West, Suite 220, Carlsbad, CA 92010 Bus: 760-827-1100 Fax: 760-827-1099

KMEA
9210 Sky Park Court, Suite 220
San Diego, CA 92123
ATTN: Kelly Kwok

August 28, 2017

SUBJECT: MCAS Tustin, Data Validation

Dear Ms. Kwok,

Enclosed is the final validation report for the fraction listed below. This SDG was received on August 23, 2017. Attachment 1 is a summary of the samples that were reviewed for analysis.

LDC Project # 39320:

<u>SDG #</u>	<u>Fraction</u>
1700925	Perfluorinated Alkyl Acids

The data validation was performed under Stage 2B & 4 validation guidelines. The analyses were validated using the following documents and variances, as applicable to each method:

- Final Sampling and Analysis Plan for Per- and Poly-Fluoroalkyl Substances Sampling for Groundwater Remedial Action at Operable Unit 3 Installation Restoration Program Site 1, Marine Corps Air Station Tustin, California, July 2017
- U.S. Department of Defense Quality Systems Manual for Environmental Laboratories, Version 5.0, July 2013
- USEPA, Contract Laboratory Program National Functional Guidelines for Superfund Organic Methods Data Review, August 2014

Please feel free to contact us if you have any questions.

Sincerely,

Pei Geng
Project Manager/Senior Chemist

Laboratory Data Consultants, Inc. Data Validation Report

Project/Site Name: MCAS Tustin

LDC Report Date: September 18, 2017

Parameters: Perfluorinated Alkyl Acids

Validation Level: Stage 2B & 4

Laboratory: Vista Analytical Laboratory

Sample Delivery Group (SDG): 1700925

Sample Identification	Laboratory Sample Identification	Matrix	Collection Date
I001BC43S-170724**	1700925-01**	Water	07/24/17
I001BC50S-170724	1700925-03	Water	07/24/17
I001MW52S-170724	1700925-04	Water	07/24/17
I001MW52X-170724	1700925-05	Water	07/24/17
I001MW52S-170724MS	1700925-04MS	Water	07/24/17
I001MW52S-170724MSD	1700925-04MSD	Water	07/24/17

**Indicates sample underwent Stage 4 validation

Introduction

This Data Validation Report (DVR) presents data validation findings and results for the associated samples listed on the cover page. Data validation was performed in accordance with the Final Sampling and Analysis Plan for Per- and Poly-Fluoroalkyl Substances Sampling for Groundwater Remedial Action at Operable Unit 3 Installation Restoration Program Site 1, Marine Corps Air Station Tustin, California (July 2017), the U.S. Department of Defense (DoD) Quality Systems Manual (QSM) for Environmental Laboratories, Version 5.0 (July 2013), and a modified outline of the USEPA National Functional Guidelines (NFG) for Superfund Organic Methods Data Review (August 2014). Where specific guidance was not available, the data has been evaluated in a conservative manner consistent with industry standards using professional experience.

The analyses were performed by the following method:

Perfluorinated Alkyl Acids by Environmental Protection Agency (EPA) Method 537

All sample results were subjected to Stage 2B data validation, which comprises an evaluation of quality control (QC) summary results. Samples appended with a double asterisk on the cover page were subjected to Stage 4 data validation, which is comprised of the QC summary forms as well as the raw data, to confirm sample quantitation and identification.

The following are definitions of the data qualifiers utilized during data validation:

- J (Estimated): The compound or analyte was analyzed for and positively identified by the laboratory; however the reported concentration is estimated due to non-conformances discovered during data validation.
- U (Non-detected): The compound or analyte was analyzed for and positively identified by the laboratory; however the compound or analyte should be considered non-detected at the reported concentration due to the presence of contaminants detected in the associated blank(s).
- UJ (Non-detected estimated): The compound or analyte was reported as not detected by the laboratory; however the reported quantitation/detection limit is estimated due to non-conformances discovered during data validation.
- R (Rejected): The sample results were rejected due to gross non-conformances discovered during data validation. Data qualified as rejected is not usable.
- NA (Not Applicable): The non-conformance discovered during data validation demonstrates a high bias, while the affected compound or analyte in the associated sample(s) was reported as not detected by the laboratory and did not warrant the qualification of the data.

A qualification summary table is provided at the end of this report if data has been qualified. Flags are classified as P (protocol) or A (advisory) to indicate whether the flag is due to a laboratory deviation from a specified protocol or is of technical advisory nature.

I. Sample Receipt and Technical Holding Times

All samples were received in good condition and cooler temperatures upon receipt met validation criteria.

All technical holding time requirements were met with the following exceptions:

Sample	Compound	Total Days From Sample Collection Until Extraction	Required Holding Time (in Days) From Sample Collection Until Extraction	Flag	A or P
I001MW52S-170724 I001MW52X-170724	PFBS PFHxA PFHpA PFHxS PFOA PFOS	17	14	J (all detects) J (all detects) J (all detects) J (all detects) J (all detects) J (all detects)	A
I001BC43S-170724** I001BC50S-170724	PFOA	17	14	J (all detects)	A

II. LC/MS Instrument Performance Check

Instrument performance was checked at 12 hour intervals.

III. Initial Calibration and Initial Calibration Verification

An initial calibration was performed as required by the method.

For compounds where average relative response factors (RRFs) were utilized, the percent relative standard deviations (%RSD) were less than or equal to 20.0%.

In the case where the laboratory used a calibration curve to evaluate the compounds, all coefficients of determination (r^2) were greater than or equal to 0.990.

For each calibration point, the percent differences (%D) of its true value were less than or equal to 30.0% for all compounds.

The percent differences (%D) of the initial calibration verification (ICV) standard were less than or equal to 25.0%.

IV. Continuing Calibration

Continuing calibration was performed at the required frequencies.

The percent differences (%D) were less than or equal to 25.0% with the following exceptions:

Date	Compound	%D	Associated Samples	Flag	A or P
08/11/17	PFHpA	-29.7	I001MW52S-170724 I001MW52X-170724	J (all detects)	P

V. Laboratory Blanks

Laboratory blanks were analyzed as required by the method. No contaminants were found in the laboratory blanks with the following exceptions:

Blank ID	Extraction Date	Compound	Concentration	Associated Samples
B7H0073-BLK1	08/10/17	PFHxS PFOS	1.82 ng/L 0.896 ng/L	I001MW52S-170724 I001MW52X-170724

Sample concentrations were compared to concentrations detected in the laboratory blanks. The sample concentrations were either not detected or were significantly greater (>5X blank contaminants) than the concentrations found in the associated laboratory blanks.

VI. Field Blanks

Sample EB01-170724 was identified as an equipment blank. No contaminants were found.

Sample SB01-170724 was identified as a source blank. No contaminants were found with the following exceptions:

Blank ID	Collection Date	Compound	Concentration	Associated Samples
SB01-170724	07/24/17	PFHxS	2.13 ng/L	I001BC43S-170724** I001BC50S-170724 I001MW52S-170724 I001MW52X-170724

Sample concentrations were compared to concentrations detected in the field blanks. The sample concentrations were either not detected or were significantly greater (>5X blank contaminants) than the concentrations found in the associated field blanks.

VII. Surrogates

Surrogates were not required by the method.

VIII. Matrix Spike/Matrix Spike Duplicates

Matrix spike (MS) and matrix spike duplicate (MSD) sample analysis was performed on an associated project sample. Percent recoveries (%R) and relative percent differences (RPD) were not within the QC limits. No data were qualified for MS/MSD samples analyzed greater than or equal to a 5X dilution and or 4X the spiked concentration.

IX. Laboratory Control Samples

Laboratory control samples (LCS) were analyzed as required by the method. Percent recoveries (%R) were within QC limits.

X. Field Duplicates

Samples I001MW52S-170724 and I001MW52X-170724 were identified as field duplicates. No results were detected in any of the samples with the following exceptions:

Compound	Concentration (ng/L)		RPD (Limits)	Difference (Limits)	Flag	A or P
	I001MW52S-170724	I001MW52X-170724				
PFBS	66700	61700	8 (≤30)	-	-	-
PFHxA	286000	278000	3 (≤30)	-	-	-
PFHpA	42600	37500	13 (≤30)	-	-	-
PFHxS	468000	357000	27 (≤30)	-	-	-
PFOA	743000	637000	15 (≤30)	-	-	-
PFOS	26900	18100	39 (≤30)	-	J (all detects)	A
PFNA	695	698	0 (≤30)	-	-	-
PFDA	13.7	18.0	-	4.3 (≤8.52)	-	-

XI. Internal Standards

All internal standard recoveries (%R) were within QC limits with the following exceptions:

Sample	Internal Standards	%R (Limits)	Affected Compound	Flag	A or P
I001BC43S-170724**	13C3-PFBS	170 (50-150)	PFBS	J (all detects)	P

Sample	Internal Standards	%R (Limits)	Affected Compound	Flag	A or P
I001BC50S-170724	13C3-PFBS	164 (50-150)	PFBS	J (all detects)	P

XII. Compound Quantitation

All compound quantitations met validation criteria for samples which underwent Stage 4 validation.

The laboratory limit of quantitation (LOQ), limit of detection (LOD), and detection limit (DL) are higher than the QAPP LOQ, LOD, and DL.

Raw data were not reviewed for Stage 2B validation.

XIII. Target Compound Identifications

All target compound identifications met validation criteria for samples which underwent Stage 4 validation. Raw data were not reviewed for Stage 2B validation.

XIV. System Performance

The system performance was acceptable for samples which underwent Stage 4 validation. Raw data were not reviewed for Stage 2B validation.

XV. Overall Assessment of Data

The analysis was conducted within all specifications of the method. No results were rejected in this SDG.

Due to technical holding time, continuing calibration %D, field duplicate RPD, and internal standard %R, data were qualified as estimated in four samples.

The quality control criteria reviewed, other than those discussed above, were met and are considered acceptable. Sample results that were found to be estimated (J) are usable for limited purposes only. Based upon the data validation all other results are considered valid and usable for all purposes.

MCAS Tustin
Perfluorinated Alkyl Acids - Data Qualification Summary - SDG 1700925

Sample	Compound	Flag	A or P	Reason
I001MW52S-170724 I001MW52X-170724	PFBS PFHxA PFHpA PFHxS PFOA PFOS	J (all detects) J (all detects) J (all detects) J (all detects) J (all detects) J (all detects)	A	Technical holding times
I001BC43S-170724** I001BC50S-170724	PFOA	J (all detects)	A	Technical holding times
I001MW52S-170724 I001MW52X-170724	PFHpA	J (all detects)	P	Continuing calibration (%D)
I001MW52S-170724 I001MW52X-170724	PFOS	J (all detects)	A	Field duplicates (RPD)
I001BC43S-170724** I001BC50S-170724	PFBS	J (all detects)	P	Internal standards (%R)

MCAS Tustin
Perfluorinated Alkyl Acids - Laboratory Blank Data Qualification Summary - SDG 1700925

No Sample Data Qualified in this SDG

MCAS Tustin
Perfluorinated Alkyl Acids - Field Blank Data Qualification Summary - SDG 1700925

No Sample Data Qualified in this SDG

LDC #: 39320A96
 SDG #: 1700925
 Laboratory: Vista Analytical Laboratory

VALIDATION COMPLETENESS WORKSHEET

Stage 2B/4

Date: 8/24/17
 Page: 1 of 1
 Reviewer: [Signature]
 2nd Reviewer: [Signature]

METHOD: LC/MS Perfluorinated Alkyl Acids (EPA Method 537)

The samples listed below were reviewed for each of the following validation areas. Validation findings are noted in attached validation findings worksheets.

	Validation Area		Comments
I.	Sample receipt/Technical holding times	A SW	
II.	GC/MS Instrument performance check	D	
III.	Initial calibration/ICV	A A	ASD = 20%, Y ² 1 CV = 25%
IV.	Continuing calibration	SW	CV = 25%
V.	Laboratory Blanks	SW	
VI.	Field blanks	SW	SB = 2 EB = 6
VII.	Surrogate spikes	N	
VIII.	Matrix spike/Matrix spike duplicates	SW	
IX.	Laboratory control samples	D	OPR
X.	Field duplicates	SW	D = 4+5
XI.	Internal standards	SW	
XII.	Compound quantitation RL/LOQ/LODs	SW	Not reviewed for Stage 2B validation.
XIII.	Target compound identification	A	Not reviewed for Stage 2B validation.
XIV.	System performance	A	Not reviewed for Stage 2B validation.
XV.	Overall assessment of data	A	

Note: A = Acceptable ND = No compounds detected D = Duplicate SB=Source blank
 N = Not provided/applicable R = Rinsate TB = Trip blank OTHER:
 SW = See worksheet FB = Field blank EB = Equipment blank

** Indicates sample was underwent Stage 4 review

	Client ID	Lab ID	Matrix	Date
1	I001BC43S-170724**	1700925-01**	Water	07/24/17
2	SB01-170724	1700925-02	Water	07/24/17
3	I001BC50S-170724	1700925-03	Water	07/24/17
4	I001MW52S-170724	1700925-04	Water	07/24/17
5	I001MW52X-170724	1700925-05	Water	07/24/17
6	EB01-170724	1700925-06	Water	07/24/17
7	I001MW52S-170724MS	1700925-04MS	Water	07/24/17
8	I001MW52S-170724MSD	1700925-04MSD	Water	07/24/17
9				
10				

Notes:

BT012-BK				
BT1007-BK				
BT10073-BK				

Method: LCMS (EPA Method 537)

Validation Area	Yes	No	NA	Findings/Comments
I. Technical holding times				
Were all technical holding times met?		<input checked="" type="checkbox"/>		
Was cooler temperature criteria met?	<input checked="" type="checkbox"/>			
II. LC/MS Instrument performance check				
Were the instrument performance reviewed and found to be within the specified criteria?	<input checked="" type="checkbox"/>			
Were all samples analyzed within the 12 hour clock criteria?	<input checked="" type="checkbox"/>			
IIIa. Initial calibration				
Did the laboratory perform a 5 point calibration prior to sample analysis?	<input checked="" type="checkbox"/>			
Were all percent relative standard deviations (%RSD) $\leq 20\%$?	<input checked="" type="checkbox"/>			
Was a curve fit used for evaluation? If yes, did the initial calibration meet the curve fit criteria of ≥ 0.990 ?	<input checked="" type="checkbox"/>			
Were all analytes within 70-130% or percent differences (%D) $\leq 30\%$ of their true value for each calibration standard	<input checked="" type="checkbox"/>			
IIIb. Initial Calibration Verification				
Was an initial calibration verification standard analyzed after each initial calibration for each instrument?	<input checked="" type="checkbox"/>			
Were all percent differences (%D) $\leq 30\%$?	<input checked="" type="checkbox"/>			
IV. Continuing calibration				
Was a continuing calibration analyzed daily?	<input checked="" type="checkbox"/>			
Were all percent differences (%D) of the continuing calibration $\leq 30\%$?	<input checked="" type="checkbox"/>			
V. Laboratory Blanks				
Was a laboratory blank associated with every sample in this SDG?	<input checked="" type="checkbox"/>			
Was a laboratory blank analyzed for each matrix and concentration?	<input checked="" type="checkbox"/>			
Was there contamination in the laboratory blanks? If yes, please see the Blanks validation completeness worksheet.	<input checked="" type="checkbox"/>			
VI. Field blanks				
Were field blanks identified in this SDG?	<input checked="" type="checkbox"/>			
Were target compounds detected in the field blanks?	<input checked="" type="checkbox"/>			
VIII. Matrix spike/Matrix spike duplicates				
Were a matrix spike (MS) and matrix spike duplicate (MSD) analyzed for each matrix in this SDG? If no, indicate which matrix does not have an associated MS/MSD. Soil / Water.	<input checked="" type="checkbox"/>			
Was a MS/MSD analyzed every 20 samples of each matrix?	<input checked="" type="checkbox"/>			
Were the MS/MSD percent recoveries (%R) and the relative percent differences (RPD) within the QC limits?		<input checked="" type="checkbox"/>		
IX. Laboratory control samples				
Was an LCS analyzed for this SDG?	<input checked="" type="checkbox"/>			

LDC #: 3920A96

VALIDATION FINDINGS CHECKLIST

Page: 2 of 2
 Reviewer: 9
 2nd Reviewer: JR

Validation Area	Yes	No	NA	Findings/Comments
Was an LCS analyzed per extraction batch?	<input checked="" type="checkbox"/>	<input type="checkbox"/>	<input type="checkbox"/>	
Were the LCS percent recoveries (%R) and relative percent difference (RPD) within the QC limits?	<input checked="" type="checkbox"/>	<input type="checkbox"/>	<input type="checkbox"/>	
X. Field duplicates				
Were field duplicate pairs identified in this SDG?	<input checked="" type="checkbox"/>	<input type="checkbox"/>	<input type="checkbox"/>	
Were target compounds detected in the field duplicates?.	<input checked="" type="checkbox"/>	<input type="checkbox"/>	<input type="checkbox"/>	
XI. Internal standards				
Were internal standard area counts within $\pm 50\%$ of the associated calibration standard?	<input type="checkbox"/>	<input checked="" type="checkbox"/>	<input type="checkbox"/>	
XII. Compound quantitation				
Were the correct internal standard (IS), quantitation ion and relative response factor (RRF) used to quantitate the compound?	<input checked="" type="checkbox"/>	<input type="checkbox"/>	<input type="checkbox"/>	
Were compound quantitation and RLs adjusted to reflect all sample dilutions and dry weight factors applicable to level IV validation?	<input checked="" type="checkbox"/>	<input type="checkbox"/>	<input type="checkbox"/>	
XIII. Target compound identification				
Were relative retention times (RRT's) within ± 0.06 RRT units of the standard?	<input checked="" type="checkbox"/>	<input type="checkbox"/>	<input type="checkbox"/>	
Did compound spectra meet specified EPA "Functional Guidelines" criteria?	<input checked="" type="checkbox"/>	<input type="checkbox"/>	<input type="checkbox"/>	
Were chromatogram peaks verified and accounted for?	<input checked="" type="checkbox"/>	<input type="checkbox"/>	<input type="checkbox"/>	
XIV. System performance				
System performance was found to be acceptable.	<input checked="" type="checkbox"/>	<input type="checkbox"/>	<input type="checkbox"/>	
XIII. Overall assessment of data				
Overall assessment of data was found to be acceptable.	<input checked="" type="checkbox"/>	<input type="checkbox"/>	<input type="checkbox"/>	

TARGET COMPOUND WORKSHEET

METHOD: PFOS/PFOAs

A. Perfluorohexanoic acid (PFHxA)				
B. Perfluoroheptanoic acid (PFHpA)				
C. Perfluorooctanoic acid (PFOA)				
D. Perfluorononanoic acid (PFNA)				
E. Perfluorodecanoic acid (PFDA)				
F. Perfluoroundecanoic acid (PFUnA)				
G. Perfluorododecanoic acid (PFDoA)				
H. Perfluorotridecanoic acid (PFTriA)				
I. Perfluorotetradecanoic acid (PFTeA)				
J. Perfluorobutanesulfonic acid (PFBS)				
K. Perfluorohexanesulfonic acid (PFHxS)				
L. Perfluoroheptanesulfonic acid (PFHpS)				
M. Perfluorooctanesulfonic acid (PFOS)				
N. Perfluorodecanesulfonic acid (PFDS)				
O. Perfluorooctane Sulfonamide (FOSA)				
P. Perfluorobutanoic acid (PFBA)				
Q. Perfluoropentanoic acid (PFPeA)				
R. 6:2FTS				
S. 8:2FTS				

VALIDATION FINDINGS WORKSHEET

Blanks

METHOD: GC HPLC MS

Please see qualifications below for all questions answered "N". Not applicable questions are identified as "N/A".

- N/A Were all samples associated with a given method blank?
- N/A Was a method blank performed for each matrix and whenever a sample extraction procedure was performed?
- N/A Was a method blank performed with each extraction batch?
- N/A Were any contaminants found in the method blanks? If yes, please see findings below.

Level I/II Only

- N/A (Gasoline and aromatics only) Was a method blank analyzed with each 24 hour batch?
- N/A Was a method blank analyzed for each analytical / extraction batch of ≤20 samples?

Blank extraction date: 8/10/17 Blank analysis date: 8/11/17 Associated samples: 4-5

Conc. units: NS/C

Compound	Blank ID	Sample Identification					
	<u>BT10073-BK</u>						
<u>PFHxS</u>	<u>1.82</u>						
<u>PPOS</u>	<u>0.896</u>						

Blank extraction date: 7/31/17 Blank analysis date: 8/9/17 Associated samples: none

Conc. units: NS/C

Compound	Blank ID	Sample Identification					
	<u>BT10121-BK</u>						
<u>PFOA</u>	<u>4.35</u>						

ALL CIRCLED RESULTS WERE NOT QUALIFIED. ALL RESULTS NOT CIRCLED WERE QUALIFIED BY THE FOLLOWING STATEMENT:
All contaminants within five times the method blank concentration were qualified as not detected, "U".

VALIDATION FINDINGS WORKSHEET

Field Blanks

METHOD: GC/MS

Y N N/A Field blanks were identified in this SDG.

Y N N/A Were target compounds detected in the field blanks?

Blank units: NSK Associated sample units: NSK

Sampling date: 7/24/11

Field blank type: (circle one) Field Blank / Rinsate / Other: SB Associated Samples: 1, 3-5

Compound	Blank ID	Sample Identification							
	<u>2</u>								
<u>PFHx →</u>	<u>2.13</u>								

Blank units: _____ Associated sample units: _____

Sampling date: _____

Field blank type: (circle one) Field Blank / Rinsate / Other: _____ Associated Samples: _____

Compound	Blank ID	Sample Identification							

CIRCLED RESULTS WERE NOT QUALIFIED. ALL RESULTS NOT CIRCLED WERE QUALIFIED BY THE FOLLOWING STATEMENT:
 Samples with compound concentrations within five times the associated field blank concentration are listed above, these sample results were qualified as not detected, "U".

LDC# 3932X 96

VALIDATION FINDINGS WORKSHEET
Field Duplicates

Page: 1 of 1
Reviewer: 9
2nd Reviewer: JLB

METHOD: PFCs (Method 537 mod)

Compound	Concentration (ng/L)		(≤ 30) RPD	Difference	Limits	Qual
	4	5				
PFBS	66700	61700	8			
PFHxA	286000	278000	3			
PFHpA	42600	37500	13			
PFHxS	468000	357000	27			
PFOA	743000	637000	15			
PFOS	26900	18100	39			<u>Det = A</u>
PFNA	695	698				
PFDA	13.7	18.0		4.3	≤ 8.52	

VALIDATION FINDINGS WORKSHEET
Initial Calibration Calculation Verification

Method: LC/MS/MS PFCs

Calibration Date	System	Compound	Standard	(Y) Response	(X) Concentration
8/1/2017	Q4	PFBS	0	0.5318012	0.25
			s1	1.0024725	0.50
			s2	2.005095	1.00
			s3	4.1366337	2.00
			s4	9.4071825	5.00
			s5	18.311911	10.00
			s6	89.723891	50.00
			s7	185.21046	100.00
			s8	479.232035	250.00

Regression Output

Reported

Constant	-1.167746	0.067014
Std Err of Y Est		
R Squared	0.999710	0.999400
Degrees of Freedom		
X Coefficient(s)	1.910618	1.884080
Std Err of Coef.		
Correlation Coefficient	0.999855	
Coefficient of Determination (r ²)	0.999710	0.999400

LDC#: 39320A96

VALIDATION FINDINGS WORKSHEET
Initial Calibration Calculation Verification

Page: 2 of 2
 Reviewer: [Signature]
 2nd Reviewer: JV

Method: LC/MS/MS PFCs

Calibration Date	System	Compound	Standard	(Y) Response	(X) Concentration
8/10/2017	Q4	PFOA	0	0.3432812	0.25
			s1	0.6077262	0.50
			s2	1.1292337	1.00
			s3	2.3148962	2.00
			s4	5.4154862	5.00
			s5	10.4506410	10.00
			s6	51.9616012	50.00
			s7	101.479398	100.00
			s8	238.210062	250.00
			s9	435.986160	500.00

Regression Output

Reported

Constant	3.674614	0.151461
Std Err of Y Est		
R Squared	0.997662	0.998608
Degrees of Freedom		
X Coefficient(s)	0.882887	0.980416
Std Err of Coef.		
Correlation Coefficient	0.998830	
Coefficient of Determination (r ²)	0.997662	0.998608

LDC #: 2932A96

VALIDATION FINDINGS WORKSHEET
Matrix Spike/Matrix Spike Duplicates Results Verification

Page: 1 of 1
 Reviewer: 9
 2nd Reviewer: JVB

METHOD: GC HPLC MS

The percent recoveries (%R) and relative percent differences (RPD) of the matrix spike and matrix spike duplicate were recalculated for the compounds identified below using the following calculation:

$\% \text{Recovery} = 100 * (\text{SSC} - \text{SC}) / \text{SA}$

Where

SSC = Spiked sample concentration

SC = Sample concentration

SA = Spike added

MS = Matrix spike

MSD = Matrix spike duplicate

$\text{RPD} = (((\text{SSCMS} - \text{SSCMSD}) * 2) / (\text{SSCMS} + \text{SSCMSD})) * 100$

MS/MSD samples: 7/8

Compound	Spike Added (MS/L)		Sample Conc. (MS/A)	Spike Sample Concentration (MS/L)		Matrix spike		Matrix Spike Duplicate		MS/MSD	
	MS	MSD	---	MS	MSD	Percent Recovery		Percent Recovery		RPD	
						Reported	Recalc.	Reported	Recalc.	Reported	Recalc.
Gasoline (8015)											
Diesel (8015)											
Benzene (8021B)											
Methane (RSK-175)											
2,4-D (8151)											
Dinoseb (8151)											
Naphthalene (8310)											
Anthracene (8310)											
HMX (8330)											
2,4,6-Trinitrotoluene (8330)											
PFNA	86.6	84.3	695			134		149		10.6	

Comments: Refer to Matrix Spike/Matrix Spike Duplicates findings worksheet for list of qualifications and associated samples when reported results do not agree within 10.0% of the recalculated results.

VALIDATION FINDINGS WORKSHEET

Laboratory Control Sample/Laboratory Control Sample Duplicate Results Verification

METHOD: GC HPLC NA

The percent recoveries (%R) and Relative Percent difference (RPD) of the laboratory control sample and laboratory control sample duplicate were recalculated for the compounds identified below using the following calculation:

% Recovery = 100 * (SSC-SC)/SA
 RPD = |SSCLCS - SSCLCSD| * 2 / (SSCLCS + SSCLCSD)

Where: SSC = Spiked sample concentration
 SA = Spike added
 LCS = Laboratory control sample percent recovery

SC = Concentration
 LCSD = Laboratory control sample duplicate percent recovery

LCS/LCSD samples: ~~BT~~ BT 40 12 1 - BS 1

Compound	Spike Added <u>(NA)</u>		Spiked Sample Concentration <u>(NA)</u>		LCS		LCSD		LCS/LCSD	
	LCS	LCSD	LCS	LCSD	Percent Recovery		Percent Recovery		RPD	
					Reported	Recalc.	Reported	Recalc.	Reported	Recalc.
Gasoline (8015)										
Diesel (8015)										
Benzene (8021B)										
Methane (RSK-175)										
2,4-D (8151)										
Dinoseb (8151)										
Naphthalene (8310)										
Anthracene (8310)										
HMX (8330)										
2,4,6-Trinitrotoluene (8330)										
BT <u>BS</u>	<u>80.0</u>	<u>NA</u>	<u>73.8</u>	<u>NA</u>	<u>9.3</u>	<u>92.3</u>				

Comments: Refer to Laboratory Control Sample/Laboratory Control Sample Duplicate findings worksheet for list of qualifications and associated samples when reported results do not agree within 10.0% of the recalculated results.

VALIDATION FINDINGS WORKSHEET
Sample Calculation Verification

METHOD: GC HPLC MS

Y N N/A
Y N N/A

Were all reported results recalculated and verified for all level IV samples?

Were all recalculated results for detected target compounds agree within 10% of the reported results?

Concentration = $\frac{(A)(Fv)(Df)}{(RF)(Vs \text{ or } Ws)(\%S/100)}$

Example:

Sample ID: 1 Compound Name ~~AFBS~~

- A= Area or height of the compound to be measured
- Fv= Final Volume of extract
- Df= Dilution Factor
- RF= Average response factor of the compound
In the initial calibration
- Vs= Initial volume of the sample
- Ws= Initial weight of the sample
- %S= Percent Solid

Concentration = $\frac{(4.6323 \times 12.5)(1)}{(4.0523)(0.121)}$
 = 62.4 ug/L

#	Sample ID	Compound	Reported Concentrations (<u>ug/L</u>)	Recalculated Results Concentrations (<u> </u>)	Qualifications
	<u>1</u>	<u>AFBS</u>	<u>62.4</u>		

Comments: _____

LDC #: 39320

EDD POPULATION COMPLETENESS WORKSHEET

Date: 8/28
 Page: 1 of 1
 2nd Reviewer: BA

The LDC job number listed above was entered by JE

	EDD Process		Comments/Action
I.	EDD Completeness	-	
Ia.	- All methods present?	Y	
Ib.	- All samples present/match report?	Y	
Ic.	- All reported analytes present?	Y	
Id.	- <u>10%</u> or 100% verification of EDD?	Y	
II.	EDD Preparation/Entry	-	
IIa.	- Carryover U/J?	-	
IIb.	- Reason Codes used? If so, note which codes.	Y	client
IIc.	- Additional Information (QC Level, Validator, Validated Y/N, etc.)	Y	
III.	Reasonableness Checks	-	
IIIa.	- Do all qualified ND results have ND qualifier (e.g. UJ)?	Y	
IIIb.	- Do all qualified detect results have detect qualifier (e.g. J)?	Y	
IIIc.	- If reason codes are used, do all qualified results have reason code field populated, and vice versa?	Y	
IIId.	- Does the detect flag require changing for blank qualifier? If so, are all U results marked ND?	+	
IIIe.	- Do blank concentrations in report match EDD where data was qualified due to blank contamination?	-	
IIIf.	- Were multiple results reported due to dilutions/reanalysis? If so, were results qualified appropriately?	+	
IIIg.	- Are there any discrepancies between the data packet and the EDD?	N	

Notes: *see discrepancy sheet

This page is intentionally blank.

INSTALLATION_ID	SITE_NAME	LOCATION_NAME	LOCATION_TYPE_DESC	COORD_X	COORD_Y	SAMPLE_NAME	SAMPLE_MATRIX_DESC	COLLECT_DATE	ANALYTICAL_METHOD_GRP_DESC	SDG
TUSTIN_MCAS	SITE 00001	I001BC50S	Monitoring well	6087870.69	2202707.58	I001BC50S-170724	Ground water	24-Jul-17	Perfluoroalkyl Compounds	1700925
TUSTIN_MCAS						EB01-170724	Water for QC samples	24-Jul-17	Perfluoroalkyl Compounds	1700925
TUSTIN_MCAS	SITE 00001	I001MW52S	Monitoring well	6087609.46	2202484.11	I001MW52S-170724	Ground water	24-Jul-17	Perfluoroalkyl Compounds	1700925
TUSTIN_MCAS	SITE 00001	I001MW52S	Monitoring well	6087609.46	2202484.11	I001MW52X-170724	Ground water	24-Jul-17	Perfluoroalkyl Compounds	1700925
TUSTIN_MCAS	SITE 00001	I001BC43S	Monitoring well	6087683.8	2203149.58	I001BC43S-170724	Ground water	24-Jul-17	Perfluoroalkyl Compounds	1700925
TUSTIN_MCAS						SB01-170724	Water for QC samples	24-Jul-17	Perfluoroalkyl Compounds	1700925