



**Off-base Drinking Water Sample Results,
Level 2 Laboratory Report, Level 4 Laboratory Report,
Electronic Data Deliverable, Data Validation Report,
and the Sample Location Figure, SDG 320-25214**

*Outlying Landing Field Coupeville
Naval Air Station Whidbey Island
Coupeville, Washington*

February 2019

TestAmerica

THE LEADER IN ENVIRONMENTAL TESTING

ANALYTICAL REPORT

TestAmerica Laboratories, Inc.
TestAmerica Sacramento
880 Riverside Parkway
West Sacramento, CA 95605
Tel: (916)373-5600

TestAmerica Job ID: 320-25214-1
Client Project/Site: Whidbey Island

For:
CH2M Hill Constructors, Inc.
1100 NE Circle Blvd
Corvallis, Oregon 97330

Attn: Tiffany Hill



Authorized for release by:
1/30/2017 2:53:39 PM

Laura Turpen, Project Manager I
(916)374-4414
laura.turpen@testamericainc.com

LINKS

Review your project
results through
TotalAccess

Have a Question?



Visit us at:
www.testamericainc.com

The test results in this report meet all 2003 NELAC and 2009 TNI requirements for accredited parameters, exceptions are noted in this report. This report may not be reproduced except in full, and with written approval from the laboratory. For questions please contact the Project Manager at the e-mail address or telephone number listed on this page.

This report has been electronically signed and authorized by the signatory. Electronic signature is intended to be the legally binding equivalent of a traditionally handwritten signature.

Results relate only to the items tested and the sample(s) as received by the laboratory.

- 1
- 2
- 3
- 4
- 5
- 6
- 7
- 8
- 9
- 10
- 11
- 12
- 13
- 14
- 15



Table of Contents

Cover Page	1
Table of Contents	2
Definitions/Glossary	3
Case Narrative	4
Detection Summary	5
Client Sample Results	6
Surrogate Summary	8
QC Sample Results	9
QC Association Summary	10
Lab Chronicle	11
Certification Summary	13
Method Summary	14
Sample Summary	15
Chain of Custody	16
Receipt Checklists	17

Definitions/Glossary

Client: CH2M Hill Constructors, Inc.
Project/Site: Whidbey Island

TestAmerica Job ID: 320-25214-1

Qualifiers

LCMS

Qualifier	Qualifier Description
U	Undetected at the Limit of Detection.
M	Manual integrated compound.

Glossary

Abbreviation	These commonly used abbreviations may or may not be present in this report.
α	Listed under the "D" column to designate that the result is reported on a dry weight basis
%R	Percent Recovery
CFL	Contains Free Liquid
CNF	Contains no Free Liquid
DER	Duplicate error ratio (normalized absolute difference)
Dil Fac	Dilution Factor
DL, RA, RE, IN	Indicates a Dilution, Re-analysis, Re-extraction, or additional Initial metals/anion analysis of the sample
DLC	Decision level concentration
MDA	Minimum detectable activity
EDL	Estimated Detection Limit
MDC	Minimum detectable concentration
MDL	Method Detection Limit
ML	Minimum Level (Dioxin)
NC	Not Calculated
ND	Not detected at the reporting limit (or MDL or EDL if shown)
PQL	Practical Quantitation Limit
QC	Quality Control
RER	Relative error ratio
RL	Reporting Limit or Requested Limit (Radiochemistry)
RPD	Relative Percent Difference, a measure of the relative difference between two points
TEF	Toxicity Equivalent Factor (Dioxin)
TEQ	Toxicity Equivalent Quotient (Dioxin)

Case Narrative

Client: CH2M Hill Constructors, Inc.
Project/Site: Whidbey Island

TestAmerica Job ID: 320-25214-1

Job ID: 320-25214-1

Laboratory: TestAmerica Sacramento

Narrative

Job Narrative
320-25214-1

Comments

No additional comments.

Receipt

The samples were received on 1/24/2017 9:40 AM; the samples arrived in good condition, properly preserved and, where required, on ice. The temperature of the cooler at receipt was 1.5° C.

LCMS

Method(s) 537: The level 1 standard from the ICAL is used to evaluate the tune criteria. The instrument mass windows are set at +/- 0.5 amu, so detection of the analyte serves as verification that the assigned mass is within +/- 0.5 amu of the true value, which meets the DOD tune criterion. (ICV 320-147661/12)

No additional analytical or quality issues were noted, other than those described above or in the Definitions/Glossary page.

Organic Prep

Method(s) 537: Insufficient sample volume was available to perform a matrix spike/matrix spike duplicate (MS/MSD) associated with preparation batch 320-147777.

No additional analytical or quality issues were noted, other than those described above or in the Definitions/Glossary page.

Detection Summary

Client: CH2M Hill Constructors, Inc.
Project/Site: Whidbey Island

TestAmerica Job ID: 320-25214-1

Client Sample ID: WI-CV-1RW65-0117

Lab Sample ID: 320-25214-1

No Detections.

Client Sample ID: WI-CV-1FB65-0117

Lab Sample ID: 320-25214-2

No Detections.

Client Sample ID: WI-CV-1RW66-0117

Lab Sample ID: 320-25214-3

No Detections.

Client Sample ID: WI-CV-1FB66-0117

Lab Sample ID: 320-25214-4

No Detections.

Client Sample ID: WI-CV-1RW67-0117

Lab Sample ID: 320-25214-5

No Detections.

Client Sample ID: WI-CV-1FB67-0117

Lab Sample ID: 320-25214-6

No Detections.

This Detection Summary does not include radiochemical test results.

TestAmerica Sacramento



Client Sample Results

Client: CH2M Hill Constructors, Inc.
Project/Site: Whidbey Island

TestAmerica Job ID: 320-25214-1

Client Sample ID: WI-CV-1RW65-0117

Date Collected: 01/20/17 09:12

Date Received: 01/24/17 09:40

Lab Sample ID: 320-25214-1

Matrix: Water

Method: 537 - Perfluorinated Alkyl Acids (LC/MS)

Analyte	Result	Qualifier	LOQ	DL	Unit	D	Prepared	Analyzed	Dil Fac
Perfluorooctanesulfonic acid (PFOS)	0.043	U M	0.054	0.014	ug/L		01/25/17 13:29	01/27/17 14:30	1
Perfluorooctanoic acid (PFOA)	0.022	U M	0.027	0.0085	ug/L		01/25/17 13:29	01/27/17 14:30	1
Perfluorobutanesulfonic acid (PFBS)	0.099	U	0.13	0.043	ug/L		01/25/17 13:29	01/27/17 14:30	1
Surrogate	%Recovery	Qualifier	Limits				Prepared	Analyzed	Dil Fac
13C2 PFHxA	117		70 - 130				01/25/17 13:29	01/27/17 14:30	1
13C2 PFDA	119		70 - 130				01/25/17 13:29	01/27/17 14:30	1

Client Sample ID: WI-CV-1FB65-0117

Date Collected: 01/20/17 09:13

Date Received: 01/24/17 09:40

Lab Sample ID: 320-25214-2

Matrix: Water

Method: 537 - Perfluorinated Alkyl Acids (LC/MS)

Analyte	Result	Qualifier	LOQ	DL	Unit	D	Prepared	Analyzed	Dil Fac
Perfluorooctanesulfonic acid (PFOS)	0.042	U	0.053	0.014	ug/L		01/25/17 13:29	01/27/17 15:00	1
Perfluorooctanoic acid (PFOA)	0.021	U	0.027	0.0083	ug/L		01/25/17 13:29	01/27/17 15:00	1
Perfluorobutanesulfonic acid (PFBS)	0.097	U	0.12	0.042	ug/L		01/25/17 13:29	01/27/17 15:00	1
Surrogate	%Recovery	Qualifier	Limits				Prepared	Analyzed	Dil Fac
13C2 PFHxA	107		70 - 130				01/25/17 13:29	01/27/17 15:00	1
13C2 PFDA	108		70 - 130				01/25/17 13:29	01/27/17 15:00	1

Client Sample ID: WI-CV-1RW66-0117

Date Collected: 01/21/17 09:10

Date Received: 01/24/17 09:40

Lab Sample ID: 320-25214-3

Matrix: Water

Method: 537 - Perfluorinated Alkyl Acids (LC/MS)

Analyte	Result	Qualifier	LOQ	DL	Unit	D	Prepared	Analyzed	Dil Fac
Perfluorooctanesulfonic acid (PFOS)	0.042	U	0.053	0.014	ug/L		01/25/17 13:29	01/27/17 15:29	1
Perfluorooctanoic acid (PFOA)	0.021	U	0.026	0.0083	ug/L		01/25/17 13:29	01/27/17 15:29	1
Perfluorobutanesulfonic acid (PFBS)	0.097	U	0.12	0.042	ug/L		01/25/17 13:29	01/27/17 15:29	1
Surrogate	%Recovery	Qualifier	Limits				Prepared	Analyzed	Dil Fac
13C2 PFHxA	114		70 - 130				01/25/17 13:29	01/27/17 15:29	1
13C2 PFDA	117		70 - 130				01/25/17 13:29	01/27/17 15:29	1

Client Sample ID: WI-CV-1FB66-0117

Date Collected: 01/21/17 09:11

Date Received: 01/24/17 09:40

Lab Sample ID: 320-25214-4

Matrix: Water

Method: 537 - Perfluorinated Alkyl Acids (LC/MS)

Analyte	Result	Qualifier	LOQ	DL	Unit	D	Prepared	Analyzed	Dil Fac
Perfluorooctanesulfonic acid (PFOS)	0.042	U	0.053	0.014	ug/L		01/25/17 13:29	01/27/17 15:55	1
Perfluorooctanoic acid (PFOA)	0.021	U	0.026	0.0083	ug/L		01/25/17 13:29	01/27/17 15:55	1
Perfluorobutanesulfonic acid (PFBS)	0.097	U	0.12	0.042	ug/L		01/25/17 13:29	01/27/17 15:55	1
Surrogate	%Recovery	Qualifier	Limits				Prepared	Analyzed	Dil Fac
13C2 PFHxA	108		70 - 130				01/25/17 13:29	01/27/17 15:55	1
13C2 PFDA	110		70 - 130				01/25/17 13:29	01/27/17 15:55	1

TestAmerica Sacramento

Client Sample Results

Client: CH2M Hill Constructors, Inc.
Project/Site: Whidbey Island

TestAmerica Job ID: 320-25214-1

Client Sample ID: WI-CV-1RW67-0117

Lab Sample ID: 320-25214-5

Date Collected: 01/21/17 09:58

Matrix: Water

Date Received: 01/24/17 09:40

Method: 537 - Perfluorinated Alkyl Acids (LC/MS)

Analyte	Result	Qualifier	LOQ	DL	Unit	D	Prepared	Analyzed	Dil Fac
Perfluorooctanesulfonic acid (PFOS)	0.044	U	0.055	0.014	ug/L		01/25/17 13:29	01/27/17 16:25	1
Perfluorooctanoic acid (PFOA)	0.022	U	0.028	0.0087	ug/L		01/25/17 13:29	01/27/17 16:25	1
Perfluorobutanesulfonic acid (PFBS)	0.10	U	0.13	0.044	ug/L		01/25/17 13:29	01/27/17 16:25	1
Surrogate	%Recovery	Qualifier	Limits				Prepared	Analyzed	Dil Fac
13C2 PFHxA	109		70 - 130				01/25/17 13:29	01/27/17 16:25	1
13C2 PFDA	110		70 - 130				01/25/17 13:29	01/27/17 16:25	1

Client Sample ID: WI-CV-1FB67-0117

Lab Sample ID: 320-25214-6

Date Collected: 01/21/17 09:59

Matrix: Water

Date Received: 01/24/17 09:40

Method: 537 - Perfluorinated Alkyl Acids (LC/MS)

Analyte	Result	Qualifier	LOQ	DL	Unit	D	Prepared	Analyzed	Dil Fac
Perfluorooctanesulfonic acid (PFOS)	0.042	U	0.053	0.014	ug/L		01/25/17 13:29	01/27/17 16:58	1
Perfluorooctanoic acid (PFOA)	0.021	U	0.026	0.0082	ug/L		01/25/17 13:29	01/27/17 16:58	1
Perfluorobutanesulfonic acid (PFBS)	0.096	U	0.12	0.042	ug/L		01/25/17 13:29	01/27/17 16:58	1
Surrogate	%Recovery	Qualifier	Limits				Prepared	Analyzed	Dil Fac
13C2 PFHxA	112		70 - 130				01/25/17 13:29	01/27/17 16:58	1
13C2 PFDA	112		70 - 130				01/25/17 13:29	01/27/17 16:58	1

Surrogate Summary

Client: CH2M Hill Constructors, Inc.
Project/Site: Whidbey Island

TestAmerica Job ID: 320-25214-1

Method: 537 - Perfluorinated Alkyl Acids (LC/MS)

Matrix: Water

Prep Type: Total/NA

Percent Surrogate Recovery (Acceptance Limits)

Lab Sample ID	Client Sample ID	Percent Surrogate Recovery (Acceptance Limits)	
		3C2 PFHx (70-130)	3C2 PFDA (70-130)
320-25214-1	WI-CV-1RW65-0117	117	119
320-25214-2	WI-CV-1FB65-0117	107	108
320-25214-3	WI-CV-1RW66-0117	114	117
320-25214-4	WI-CV-1FB66-0117	108	110
320-25214-5	WI-CV-1RW67-0117	109	110
320-25214-6	WI-CV-1FB67-0117	112	112
LCS 320-147777/2-A	Lab Control Sample	118	116
LCSD 320-147777/3-A	Lab Control Sample Dup	110	114
MB 320-147777/1-A	Method Blank	107	104

Surrogate Legend

13C2 PFHxA = 13C2 PFHxA

13C2 PFDA = 13C2 PFDA



QC Sample Results

Client: CH2M Hill Constructors, Inc.
Project/Site: Whidbey Island

TestAmerica Job ID: 320-25214-1

Method: 537 - Perfluorinated Alkyl Acids (LC/MS)

Lab Sample ID: MB 320-147777/1-A
Matrix: Water
Analysis Batch: 148070

Client Sample ID: Method Blank
Prep Type: Total/NA
Prep Batch: 147777

Analyte	MB Result	MB Qualifier	LOQ	DL	Unit	D	Prepared	Analyzed	Dil Fac
Perfluorooctanesulfonic acid (PFOS)	0.048	U M	0.060	0.016	ug/L		01/25/17 13:29	01/27/17 13:01	1
Perfluorooctanoic acid (PFOA)	0.024	U M	0.030	0.0094	ug/L		01/25/17 13:29	01/27/17 13:01	1
Perfluorobutanesulfonic acid (PFBS)	0.11	U	0.14	0.048	ug/L		01/25/17 13:29	01/27/17 13:01	1

Surrogate	MB %Recovery	MB Qualifier	Limits	Prepared	Analyzed	Dil Fac
13C2 PFHxA	107		70 - 130	01/25/17 13:29	01/27/17 13:01	1
13C2 PFDA	104		70 - 130	01/25/17 13:29	01/27/17 13:01	1

Lab Sample ID: LCS 320-147777/2-A
Matrix: Water
Analysis Batch: 148070

Client Sample ID: Lab Control Sample
Prep Type: Total/NA
Prep Batch: 147777

Analyte	Spike Added	LCS Result	LCS Qualifier	Unit	D	%Rec	Limits
Perfluorooctanesulfonic acid (PFOS)	0.160	0.177		ug/L		111	70 - 130
Perfluorooctanoic acid (PFOA)	0.0781	0.0767		ug/L		98	70 - 130
Perfluorobutanesulfonic acid (PFBS)	0.359	0.347		ug/L		97	70 - 130

Surrogate	LCS %Recovery	LCS Qualifier	Limits
13C2 PFHxA	118		70 - 130
13C2 PFDA	116		70 - 130

Lab Sample ID: LCSD 320-147777/3-A
Matrix: Water
Analysis Batch: 148070

Client Sample ID: Lab Control Sample Dup
Prep Type: Total/NA
Prep Batch: 147777

Analyte	Spike Added	LCSD Result	LCSD Qualifier	Unit	D	%Rec	Limits	RPD	RPD Limit
Perfluorooctanesulfonic acid (PFOS)	0.160	0.164		ug/L		103	70 - 130	8	30
Perfluorooctanoic acid (PFOA)	0.0781	0.0746		ug/L		96	70 - 130	3	30
Perfluorobutanesulfonic acid (PFBS)	0.359	0.321		ug/L		89	70 - 130	8	30

Surrogate	LCSD %Recovery	LCSD Qualifier	Limits
13C2 PFHxA	110		70 - 130
13C2 PFDA	114		70 - 130

QC Association Summary

Client: CH2M Hill Constructors, Inc.
Project/Site: Whidbey Island

TestAmerica Job ID: 320-25214-1

LCMS

Prep Batch: 147777

Lab Sample ID	Client Sample ID	Prep Type	Matrix	Method	Prep Batch
320-25214-1	WI-CV-1RW65-0117	Total/NA	Water	537	
320-25214-2	WI-CV-1FB65-0117	Total/NA	Water	537	
320-25214-3	WI-CV-1RW66-0117	Total/NA	Water	537	
320-25214-4	WI-CV-1FB66-0117	Total/NA	Water	537	
320-25214-5	WI-CV-1RW67-0117	Total/NA	Water	537	
320-25214-6	WI-CV-1FB67-0117	Total/NA	Water	537	
MB 320-147777/1-A	Method Blank	Total/NA	Water	537	
LCS 320-147777/2-A	Lab Control Sample	Total/NA	Water	537	
LCSD 320-147777/3-A	Lab Control Sample Dup	Total/NA	Water	537	

Analysis Batch: 148070

Lab Sample ID	Client Sample ID	Prep Type	Matrix	Method	Prep Batch
320-25214-1	WI-CV-1RW65-0117	Total/NA	Water	537	147777
320-25214-2	WI-CV-1FB65-0117	Total/NA	Water	537	147777
320-25214-3	WI-CV-1RW66-0117	Total/NA	Water	537	147777
320-25214-4	WI-CV-1FB66-0117	Total/NA	Water	537	147777
320-25214-5	WI-CV-1RW67-0117	Total/NA	Water	537	147777
320-25214-6	WI-CV-1FB67-0117	Total/NA	Water	537	147777
MB 320-147777/1-A	Method Blank	Total/NA	Water	537	147777
LCS 320-147777/2-A	Lab Control Sample	Total/NA	Water	537	147777
LCSD 320-147777/3-A	Lab Control Sample Dup	Total/NA	Water	537	147777

Lab Chronicle

Client: CH2M Hill Constructors, Inc.
Project/Site: Whidbey Island

TestAmerica Job ID: 320-25214-1

Client Sample ID: WI-CV-1RW65-0117

Lab Sample ID: 320-25214-1

Date Collected: 01/20/17 09:12

Matrix: Water

Date Received: 01/24/17 09:40

Prep Type	Batch Type	Batch Method	Run	Dil Factor	Initial Amount	Final Amount	Batch Number	Prepared or Analyzed	Analyst	Lab
Total/NA	Prep	537			276.4 mL	1.0 mL	147777	01/25/17 13:29	CCB	TAL SAC
Total/NA	Analysis	537		1			148070	01/27/17 14:30	CBW	TAL SAC

Client Sample ID: WI-CV-1FB65-0117

Lab Sample ID: 320-25214-2

Date Collected: 01/20/17 09:13

Matrix: Water

Date Received: 01/24/17 09:40

Prep Type	Batch Type	Batch Method	Run	Dil Factor	Initial Amount	Final Amount	Batch Number	Prepared or Analyzed	Analyst	Lab
Total/NA	Prep	537			282.5 mL	1.0 mL	147777	01/25/17 13:29	CCB	TAL SAC
Total/NA	Analysis	537		1			148070	01/27/17 15:00	CBW	TAL SAC

Client Sample ID: WI-CV-1RW66-0117

Lab Sample ID: 320-25214-3

Date Collected: 01/21/17 09:10

Matrix: Water

Date Received: 01/24/17 09:40

Prep Type	Batch Type	Batch Method	Run	Dil Factor	Initial Amount	Final Amount	Batch Number	Prepared or Analyzed	Analyst	Lab
Total/NA	Prep	537			283.9 mL	1.0 mL	147777	01/25/17 13:29	CCB	TAL SAC
Total/NA	Analysis	537		1			148070	01/27/17 15:29	CBW	TAL SAC

Client Sample ID: WI-CV-1FB66-0117

Lab Sample ID: 320-25214-4

Date Collected: 01/21/17 09:11

Matrix: Water

Date Received: 01/24/17 09:40

Prep Type	Batch Type	Batch Method	Run	Dil Factor	Initial Amount	Final Amount	Batch Number	Prepared or Analyzed	Analyst	Lab
Total/NA	Prep	537			284.3 mL	1.0 mL	147777	01/25/17 13:29	CCB	TAL SAC
Total/NA	Analysis	537		1			148070	01/27/17 15:55	CBW	TAL SAC

Client Sample ID: WI-CV-1RW67-0117

Lab Sample ID: 320-25214-5

Date Collected: 01/21/17 09:58

Matrix: Water

Date Received: 01/24/17 09:40

Prep Type	Batch Type	Batch Method	Run	Dil Factor	Initial Amount	Final Amount	Batch Number	Prepared or Analyzed	Analyst	Lab
Total/NA	Prep	537			271.5 mL	1.0 mL	147777	01/25/17 13:29	CCB	TAL SAC
Total/NA	Analysis	537		1			148070	01/27/17 16:25	CBW	TAL SAC

Client Sample ID: WI-CV-1FB67-0117

Lab Sample ID: 320-25214-6

Date Collected: 01/21/17 09:59

Matrix: Water

Date Received: 01/24/17 09:40

Prep Type	Batch Type	Batch Method	Run	Dil Factor	Initial Amount	Final Amount	Batch Number	Prepared or Analyzed	Analyst	Lab
Total/NA	Prep	537			285.5 mL	1.0 mL	147777	01/25/17 13:29	CCB	TAL SAC
Total/NA	Analysis	537		1			148070	01/27/17 16:58	CBW	TAL SAC

TestAmerica Sacramento

Lab Chronicle

Client: CH2M Hill Constructors, Inc.
Project/Site: Whidbey Island

TestAmerica Job ID: 320-25214-1

Laboratory References:

TAL SAC = TestAmerica Sacramento, 880 Riverside Parkway, West Sacramento, CA 95605, TEL (916)373-5600

1

2

3

4

5

6

7

8

9

10

11

12

13

14

15

Certification Summary

Client: CH2M Hill Constructors, Inc.
Project/Site: Whidbey Island

TestAmerica Job ID: 320-25214-1

Laboratory: TestAmerica Sacramento

Unless otherwise noted, all analytes for this laboratory were covered under each certification below.

Authority	Program	EPA Region	Certification ID	Expiration Date
A2LA	DoD ELAP		2928-01	01-31-17
Analysis Method	Prep Method	Matrix	Analyte	

- 1
- 2
- 3
- 4
- 5
- 6
- 7
- 8
- 9
- 10
- 11
- 12
- 13
- 14
- 15

Method Summary

Client: CH2M Hill Constructors, Inc.
Project/Site: Whidbey Island

TestAmerica Job ID: 320-25214-1

Method	Method Description	Protocol	Laboratory
537	Perfluorinated Alkyl Acids (LC/MS)	EPA	TAL SAC

Protocol References:

EPA = US Environmental Protection Agency

Laboratory References:

TAL SAC = TestAmerica Sacramento, 880 Riverside Parkway, West Sacramento, CA 95605, TEL (916)373-5600



Sample Summary

Client: CH2M Hill Constructors, Inc.
Project/Site: Whidbey Island

TestAmerica Job ID: 320-25214-1

Lab Sample ID	Client Sample ID	Matrix	Collected	Received
320-25214-1	WI-CV-1RW65-0117	Water	01/20/17 09:12	01/24/17 09:40
320-25214-2	WI-CV-1FB65-0117	Water	01/20/17 09:13	01/24/17 09:40
320-25214-3	WI-CV-1RW66-0117	Water	01/21/17 09:10	01/24/17 09:40
320-25214-4	WI-CV-1FB66-0117	Water	01/21/17 09:11	01/24/17 09:40
320-25214-5	WI-CV-1RW67-0117	Water	01/21/17 09:58	01/24/17 09:40
320-25214-6	WI-CV-1FB67-0117	Water	01/21/17 09:59	01/24/17 09:40

1

2

3

4

5

6

7

8

9

10

11

12

13

14

15

Regulatory Program: DW NPDES RCRA Other:

Client Contact Tiffany Hill Project Chemist 1100 NE Circle Blvd Ste 300 Corvallis, OR 97330 (541) 768-3109 (541) 908-3794 Project Name: CTO-08 Site: OLF Coupeville P O #: 100067106050 - 679580.09.FLFS	Project Manager: Katie Tippin Tel/Fax: (757) 671-6258 Analysis Turnaround Time <input checked="" type="checkbox"/> CALENDAR DAYS <input type="checkbox"/> WORKING DAYS TAT if different from Below <u>7</u> -Day _____ <input type="checkbox"/> 2 weeks <input type="checkbox"/> 1 week <input type="checkbox"/> 2 days <input type="checkbox"/> 1 day	Site Contact: Eric Epple Lab Contact: Laura Turpen Date: 1/20/2017 1/23/2017 Carrier: FedEx	COC No: 1 _____ of _____ COCs Sampler: For Lab Use Only: Walk-in Client: Lab Sampling: Job / SDG No.:
---	--	--	--

Sample Identification	Sample Date	Sample Time	Sample Type (C=Comp, G=Grab)	Matrix	# of Cont.	Filtered Sample (Y/N)	Perform MS / MSD (Y/N)	USEPA Method 537 (PFOA, PFOS, and PFBS)	Sample Specific Notes:									
WI-CV-1RW65-0117	1/20/17	9:12	G	DW	2	N	N	X										
WI-CV-1FB65-0117	1/20/17	9:13	G	DW	2	N	N	X										
WI-CV-1RW66-0117	1/21/17	9:10	G	DW	2	N	N	X										
WI-CV-1FB66-0117	1/21/17	9:11	G	DW	2	N	N	X										
WI-CV-1RW67-0117	1/21/17	9:58	G	DW	2	N	N	X										
WI-CV-1FB67-0117	1/21/17	9:59	G	DW	2	N	N	X										



Preservation Used: 1= Ice, 2= HCl; 3= H2SO4; 4=HNO3; 5=NaOH; 6= Other Trizma 6

Possible Hazard Identification:
Are any samples from a listed EPA Hazardous Waste? Please List any EPA Waste Codes for the sample in the Comments Section if the lab is to dispose of the sample.
 Non-Hazard Flammable Skin Irritant Poison B Unknown

Sample Disposal (A fee may be assessed if samples are retained longer than 1 month)
 Return to Client Disposal by Lab Archive for _____ Months

Special Instructions/QC Requirements & Comments:

Custody Seals Intact: Yes No
Custody Seal No.: _____ Cooler Temp. (°C): Obs'd: 1.8 Corr'd: 1.5 Therm ID No.: 12

Relinquished by: <u>Eric Epple</u>	Company: CH2M	Date/Time: <u>1-25-17/16:00</u>	Received by: <u>[Signature]</u>	Company: <u>PAWS</u>	Date/Time: <u>1/24/17 0940</u>
Relinquished by:	Company:	Date/Time:	Received by:	Company:	Date/Time:
Relinquished by:	Company:	Date/Time:	Received in Laboratory by:	Company:	Date/Time:

Page 16 of 17

1/30/2017



Login Sample Receipt Checklist

Client: CH2M Hill Constructors, Inc.

Job Number: 320-25214-1

Login Number: 25214
List Number: 1
Creator: Nelson, Kym D

List Source: TestAmerica Sacramento

Question	Answer	Comment
Radioactivity wasn't checked or is \leq background as measured by a survey meter.	True	
The cooler's custody seal, if present, is intact.	True	
Sample custody seals, if present, are intact.	N/A	
The cooler or samples do not appear to have been compromised or tampered with.	True	
Samples were received on ice.	True	
Cooler Temperature is acceptable.	True	
Cooler Temperature is recorded.	True	
COC is present.	True	
COC is filled out in ink and legible.	True	
COC is filled out with all pertinent information.	True	
Is the Field Sampler's name present on COC?	False	Sampler did not sign COC
There are no discrepancies between the containers received and the COC.	True	
Samples are received within Holding Time (excluding tests with immediate HTs)	True	
Sample containers have legible labels.	True	
Containers are not broken or leaking.	True	
Sample collection date/times are provided.	True	
Appropriate sample containers are used.	True	
Sample bottles are completely filled.	True	
Sample Preservation Verified.	N/A	
There is sufficient vol. for all requested analyses, incl. any requested MS/MSDs	True	
Containers requiring zero headspace have no headspace or bubble is <math><6\text{mm}</math> (1/4").	True	
Multiphasic samples are not present.	True	
Samples do not require splitting or compositing.	True	
Residual Chlorine Checked.	N/A	



ANALYTICAL REPORT

Job Number: 320-25214-1
Job Description: Whidbey Island

For:
CH2M Hill Constructors, Inc.
1100 NE Circle Blvd
Corvallis, OR 97330
Attention: Tiffany Hill



Approved for release.
Laura Turpen
Project Manager I
1/30/2017 2:55 PM

Laura Turpen, Project Manager I
880 Riverside Parkway, West Sacramento, CA, 95605
(916)374-4414
laura.turpen@testamericainc.com
01/30/2017

Table of Contents

Cover Title Page	1
Data Summaries	4
Definitions	4
Case Narrative	5
Detection Summary	6
Client Sample Results	7
Default Detection Limits	9
Surrogate Summary	10
QC Sample Results	11
QC Association	12
Chronicle	13
Certification Summary	15
Method Summary	16
Sample Summary	17
Manual Integration Summary	18
Reagent Traceability	20
COAs	29
Organic Sample Data	69
LCMS	69
Method 537 DOD	69
Method 537 DOD QC Summary	70
Method 537 DOD Sample Data	77
Standards Data	103
Method 537 DOD ICAL Data	103
Method 537 DOD CCAL Data	126
Raw QC Data	147

Table of Contents

Method 537 DOD Blank Data	147
Method 537 DOD LCS/LCSD Data	153
Method 537 DOD Run Logs	161
Method 537 DOD Prep Data	163
Shipping and Receiving Documents	175
Client Chain of Custody	176
Sample Receipt Checklist	177

Definitions/Glossary

Client: CH2M Hill Constructors, Inc.
Project/Site: Whidbey Island

TestAmerica Job ID: 320-25214-1

Qualifiers

LCMS

Qualifier	Qualifier Description
U	Undetected at the Limit of Detection.
M	Manual integrated compound.

Glossary

Abbreviation	These commonly used abbreviations may or may not be present in this report.
α	Listed under the "D" column to designate that the result is reported on a dry weight basis
%R	Percent Recovery
CFL	Contains Free Liquid
CNF	Contains no Free Liquid
DER	Duplicate error ratio (normalized absolute difference)
Dil Fac	Dilution Factor
DL, RA, RE, IN	Indicates a Dilution, Re-analysis, Re-extraction, or additional Initial metals/anion analysis of the sample
DLC	Decision level concentration
MDA	Minimum detectable activity
EDL	Estimated Detection Limit
MDC	Minimum detectable concentration
MDL	Method Detection Limit
ML	Minimum Level (Dioxin)
NC	Not Calculated
ND	Not detected at the reporting limit (or MDL or EDL if shown)
PQL	Practical Quantitation Limit
QC	Quality Control
RER	Relative error ratio
RL	Reporting Limit or Requested Limit (Radiochemistry)
RPD	Relative Percent Difference, a measure of the relative difference between two points
TEF	Toxicity Equivalent Factor (Dioxin)
TEQ	Toxicity Equivalent Quotient (Dioxin)

CASE NARRATIVE

Client: CH2M Hill Constructors, Inc.

Project: Whidbey Island

Report Number: 320-25214-1

With the exceptions noted as flags or footnotes, standard analytical protocols were followed in the analysis of the samples and no problems were encountered or anomalies observed. In addition all laboratory quality control samples were within established control limits, with any exceptions noted below. Each sample was analyzed to achieve the lowest possible reporting limit within the constraints of the method. In some cases, due to interference or analytes present at high concentrations, samples were diluted. For diluted samples, the reporting limits are adjusted relative to the dilution required.

TestAmerica Sacramento attests to the validity of the laboratory data generated by TestAmerica facilities reported herein. All analyses performed by TestAmerica facilities were done using established laboratory SOPs that incorporate QA/QC procedures described in the applicable methods. TestAmerica's operations groups have reviewed the data for compliance with the laboratory QA/QC plan, and data have been found to be compliant with laboratory protocols unless otherwise noted below.

TestAmerica utilizes USEPA approved methods and DOD QSM, where applicable, in all analytical work. The samples presented in this report were analyzed for the parameter(s) listed on the analytical methods summary page in accordance with the method(s) indicated. A summary of QC data for these analyses is included at the back of the report.

All parameters for which TestAmerica Sacramento has certification were evaluated to the QSM specified reporting convention or to the client specified format if different from QSM. Parameters not certified under QSM, if any, were evaluated to the detection limit (DL) and include qualified results where applicable.

The sample(s) that contain constituents flagged with U are undetected. The result associated with this flag is the limit of detection (LOD).

Calculations are performed before rounding to avoid round-off errors in calculated results.

All holding times were met and proper preservation noted for the methods performed on these samples, unless otherwise detailed in the individual sections below.

All solid sample results are reported on an "as received" basis unless otherwise indicated by the presence of a % solids value in the method header.

This laboratory report is confidential and is intended for the sole use of TestAmerica and its client.

RECEIPT

The samples were received on 01/24/2017; the samples arrived in good condition, properly preserved and on ice. The temperature of the coolers at receipt was 1.5 C.

PFOA/PFOS

Samples WI-CV-1RW65-0117 (320-25214-1), WI-CV-1FB65-0117 (320-25214-2), WI-CV-1RW66-0117 (320-25214-3), WI-CV-1FB66-0117 (320-25214-4), WI-CV-1RW67-0117 (320-25214-5) and WI-CV-1FB67-0117 (320-25214-6) were analyzed for PFOA/PFOS in accordance with 537. The samples were prepared on 01/25/2017 and analyzed on 01/27/2017.

The level 1 standard from the ICAL is used to evaluate the tune criteria. The instrument mass windows are set at +/- 0.5 amu, so detection of the analyte serves as verification that the assigned mass is within +/- 0.5 amu of the true value, which meets the DOD tune criterion. (ICV 320-147661/12)

Insufficient sample volume was available to perform a matrix spike/matrix spike duplicate (MS/MSD) associated with preparation batch 320-147777.

No analytical or quality issues were noted, other than those described above or in the Definitions/Glossary page.

Detection Summary

Client: CH2M Hill Constructors, Inc.
Project/Site: Whidbey Island

TestAmerica Job ID: 320-25214-1

Client Sample ID: WI-CV-1RW65-0117

Lab Sample ID: 320-25214-1

No Detections.

Client Sample ID: WI-CV-1FB65-0117

Lab Sample ID: 320-25214-2

No Detections.

Client Sample ID: WI-CV-1RW66-0117

Lab Sample ID: 320-25214-3

No Detections.

Client Sample ID: WI-CV-1FB66-0117

Lab Sample ID: 320-25214-4

No Detections.

Client Sample ID: WI-CV-1RW67-0117

Lab Sample ID: 320-25214-5

No Detections.

Client Sample ID: WI-CV-1FB67-0117

Lab Sample ID: 320-25214-6

No Detections.

This Detection Summary does not include radiochemical test results.

TestAmerica Sacramento

Client Sample Results

Client: CH2M Hill Constructors, Inc.
Project/Site: Whidbey Island

TestAmerica Job ID: 320-25214-1

Client Sample ID: WI-CV-1RW65-0117

Date Collected: 01/20/17 09:12

Date Received: 01/24/17 09:40

Lab Sample ID: 320-25214-1

Matrix: Water

Method: 537 - Perfluorinated Alkyl Acids (LC/MS)

Analyte	Result	Qualifier	LOQ	DL	Unit	D	Prepared	Analyzed	Dil Fac
Perfluorooctanesulfonic acid (PFOS)	0.043	U M	0.054	0.014	ug/L		01/25/17 13:29	01/27/17 14:30	1
Perfluorooctanoic acid (PFOA)	0.022	U M	0.027	0.0085	ug/L		01/25/17 13:29	01/27/17 14:30	1
Perfluorobutanesulfonic acid (PFBS)	0.099	U	0.13	0.043	ug/L		01/25/17 13:29	01/27/17 14:30	1
Surrogate	%Recovery	Qualifier	Limits				Prepared	Analyzed	Dil Fac
13C2 PFHxA	117		70 - 130				01/25/17 13:29	01/27/17 14:30	1
13C2 PFDA	119		70 - 130				01/25/17 13:29	01/27/17 14:30	1

Client Sample ID: WI-CV-1FB65-0117

Date Collected: 01/20/17 09:13

Date Received: 01/24/17 09:40

Lab Sample ID: 320-25214-2

Matrix: Water

Method: 537 - Perfluorinated Alkyl Acids (LC/MS)

Analyte	Result	Qualifier	LOQ	DL	Unit	D	Prepared	Analyzed	Dil Fac
Perfluorooctanesulfonic acid (PFOS)	0.042	U	0.053	0.014	ug/L		01/25/17 13:29	01/27/17 15:00	1
Perfluorooctanoic acid (PFOA)	0.021	U	0.027	0.0083	ug/L		01/25/17 13:29	01/27/17 15:00	1
Perfluorobutanesulfonic acid (PFBS)	0.097	U	0.12	0.042	ug/L		01/25/17 13:29	01/27/17 15:00	1
Surrogate	%Recovery	Qualifier	Limits				Prepared	Analyzed	Dil Fac
13C2 PFHxA	107		70 - 130				01/25/17 13:29	01/27/17 15:00	1
13C2 PFDA	108		70 - 130				01/25/17 13:29	01/27/17 15:00	1

Client Sample ID: WI-CV-1RW66-0117

Date Collected: 01/21/17 09:10

Date Received: 01/24/17 09:40

Lab Sample ID: 320-25214-3

Matrix: Water

Method: 537 - Perfluorinated Alkyl Acids (LC/MS)

Analyte	Result	Qualifier	LOQ	DL	Unit	D	Prepared	Analyzed	Dil Fac
Perfluorooctanesulfonic acid (PFOS)	0.042	U	0.053	0.014	ug/L		01/25/17 13:29	01/27/17 15:29	1
Perfluorooctanoic acid (PFOA)	0.021	U	0.026	0.0083	ug/L		01/25/17 13:29	01/27/17 15:29	1
Perfluorobutanesulfonic acid (PFBS)	0.097	U	0.12	0.042	ug/L		01/25/17 13:29	01/27/17 15:29	1
Surrogate	%Recovery	Qualifier	Limits				Prepared	Analyzed	Dil Fac
13C2 PFHxA	114		70 - 130				01/25/17 13:29	01/27/17 15:29	1
13C2 PFDA	117		70 - 130				01/25/17 13:29	01/27/17 15:29	1

Client Sample ID: WI-CV-1FB66-0117

Date Collected: 01/21/17 09:11

Date Received: 01/24/17 09:40

Lab Sample ID: 320-25214-4

Matrix: Water

Method: 537 - Perfluorinated Alkyl Acids (LC/MS)

Analyte	Result	Qualifier	LOQ	DL	Unit	D	Prepared	Analyzed	Dil Fac
Perfluorooctanesulfonic acid (PFOS)	0.042	U	0.053	0.014	ug/L		01/25/17 13:29	01/27/17 15:55	1
Perfluorooctanoic acid (PFOA)	0.021	U	0.026	0.0083	ug/L		01/25/17 13:29	01/27/17 15:55	1
Perfluorobutanesulfonic acid (PFBS)	0.097	U	0.12	0.042	ug/L		01/25/17 13:29	01/27/17 15:55	1
Surrogate	%Recovery	Qualifier	Limits				Prepared	Analyzed	Dil Fac
13C2 PFHxA	108		70 - 130				01/25/17 13:29	01/27/17 15:55	1
13C2 PFDA	110		70 - 130				01/25/17 13:29	01/27/17 15:55	1

Client Sample Results

Client: CH2M Hill Constructors, Inc.
Project/Site: Whidbey Island

TestAmerica Job ID: 320-25214-1

Client Sample ID: WI-CV-1RW67-0117

Lab Sample ID: 320-25214-5

Date Collected: 01/21/17 09:58

Matrix: Water

Date Received: 01/24/17 09:40

Method: 537 - Perfluorinated Alkyl Acids (LC/MS)

Analyte	Result	Qualifier	LOQ	DL	Unit	D	Prepared	Analyzed	Dil Fac
Perfluorooctanesulfonic acid (PFOS)	0.044	U	0.055	0.014	ug/L		01/25/17 13:29	01/27/17 16:25	1
Perfluorooctanoic acid (PFOA)	0.022	U	0.028	0.0087	ug/L		01/25/17 13:29	01/27/17 16:25	1
Perfluorobutanesulfonic acid (PFBS)	0.10	U	0.13	0.044	ug/L		01/25/17 13:29	01/27/17 16:25	1
Surrogate	%Recovery	Qualifier	Limits				Prepared	Analyzed	Dil Fac
13C2 PFHxA	109		70 - 130				01/25/17 13:29	01/27/17 16:25	1
13C2 PFDA	110		70 - 130				01/25/17 13:29	01/27/17 16:25	1

Client Sample ID: WI-CV-1FB67-0117

Lab Sample ID: 320-25214-6

Date Collected: 01/21/17 09:59

Matrix: Water

Date Received: 01/24/17 09:40

Method: 537 - Perfluorinated Alkyl Acids (LC/MS)

Analyte	Result	Qualifier	LOQ	DL	Unit	D	Prepared	Analyzed	Dil Fac
Perfluorooctanesulfonic acid (PFOS)	0.042	U	0.053	0.014	ug/L		01/25/17 13:29	01/27/17 16:58	1
Perfluorooctanoic acid (PFOA)	0.021	U	0.026	0.0082	ug/L		01/25/17 13:29	01/27/17 16:58	1
Perfluorobutanesulfonic acid (PFBS)	0.096	U	0.12	0.042	ug/L		01/25/17 13:29	01/27/17 16:58	1
Surrogate	%Recovery	Qualifier	Limits				Prepared	Analyzed	Dil Fac
13C2 PFHxA	112		70 - 130				01/25/17 13:29	01/27/17 16:58	1
13C2 PFDA	112		70 - 130				01/25/17 13:29	01/27/17 16:58	1

Default Detection Limits

Client: CH2M Hill Constructors, Inc.
Project/Site: Whidbey Island

TestAmerica Job ID: 320-25214-1

Method: 537 - Perfluorinated Alkyl Acids (LC/MS)

Prep: 537

Analyte	LOQ	DL	Units	Method
Perfluorobutanesulfonic acid (PFBS)	0.14	0.048	ug/L	537
Perfluorooctanesulfonic acid (PFOS)	0.060	0.016	ug/L	537
Perfluorooctanoic acid (PFOA)	0.030	0.0094	ug/L	537

Surrogate Summary

Client: CH2M Hill Constructors, Inc.
Project/Site: Whidbey Island

TestAmerica Job ID: 320-25214-1

Method: 537 - Perfluorinated Alkyl Acids (LC/MS)

Matrix: Water

Prep Type: Total/NA

Lab Sample ID	Client Sample ID	Percent Surrogate Recovery (Acceptance Limits)	
		3C2 PFHx (70-130)	3C2 PFD (70-130)
320-25214-1	WI-CV-1RW65-0117	117	119
320-25214-2	WI-CV-1FB65-0117	107	108
320-25214-3	WI-CV-1RW66-0117	114	117
320-25214-4	WI-CV-1FB66-0117	108	110
320-25214-5	WI-CV-1RW67-0117	109	110
320-25214-6	WI-CV-1FB67-0117	112	112
LCS 320-147777/2-A	Lab Control Sample	118	116
LCSD 320-147777/3-A	Lab Control Sample Dup	110	114
MB 320-147777/1-A	Method Blank	107	104

Surrogate Legend

13C2 PFHxA = 13C2 PFHxA

13C2 PFDA = 13C2 PFDA

QC Sample Results

Client: CH2M Hill Constructors, Inc.
Project/Site: Whidbey Island

TestAmerica Job ID: 320-25214-1

Method: 537 - Perfluorinated Alkyl Acids (LC/MS)

Lab Sample ID: MB 320-147777/1-A
Matrix: Water
Analysis Batch: 148070

Client Sample ID: Method Blank
Prep Type: Total/NA
Prep Batch: 147777

Analyte	MB MB		LOQ	DL	Unit	D	Prepared	Analyzed	Dil Fac
	Result	Qualifier							
Perfluorooctanesulfonic acid (PFOS)	0.048	U M	0.060	0.016	ug/L		01/25/17 13:29	01/27/17 13:01	1
Perfluorooctanoic acid (PFOA)	0.024	U M	0.030	0.0094	ug/L		01/25/17 13:29	01/27/17 13:01	1
Perfluorobutanesulfonic acid (PFBS)	0.11	U	0.14	0.048	ug/L		01/25/17 13:29	01/27/17 13:01	1

Surrogate	MB MB		Limits	Prepared	Analyzed	Dil Fac
	%Recovery	Qualifier				
13C2 PFHxA	107		70 - 130	01/25/17 13:29	01/27/17 13:01	1
13C2 PFDA	104		70 - 130	01/25/17 13:29	01/27/17 13:01	1

Lab Sample ID: LCS 320-147777/2-A
Matrix: Water
Analysis Batch: 148070

Client Sample ID: Lab Control Sample
Prep Type: Total/NA
Prep Batch: 147777

Analyte	Spike Added	LCS Result	LCS Qualifier	Unit	D	%Rec	Limits
Perfluorooctanoic acid (PFOA)	0.0781	0.0767		ug/L		98	70 - 130
Perfluorobutanesulfonic acid (PFBS)	0.359	0.347		ug/L		97	70 - 130

Surrogate	LCS LCS		Limits
	%Recovery	Qualifier	
13C2 PFHxA	118		70 - 130
13C2 PFDA	116		70 - 130

Lab Sample ID: LCSD 320-147777/3-A
Matrix: Water
Analysis Batch: 148070

Client Sample ID: Lab Control Sample Dup
Prep Type: Total/NA
Prep Batch: 147777

Analyte	Spike Added	LCSD Result	LCSD Qualifier	Unit	D	%Rec	Limits	RPD	RPD Limit
Perfluorooctanoic acid (PFOA)	0.0781	0.0746		ug/L		96	70 - 130	3	30
Perfluorobutanesulfonic acid (PFBS)	0.359	0.321		ug/L		89	70 - 130	8	30

Surrogate	LCSD LCSD		Limits
	%Recovery	Qualifier	
13C2 PFHxA	110		70 - 130
13C2 PFDA	114		70 - 130

QC Association Summary

Client: CH2M Hill Constructors, Inc.
Project/Site: Whidbey Island

TestAmerica Job ID: 320-25214-1

LCMS

Prep Batch: 147777

Lab Sample ID	Client Sample ID	Prep Type	Matrix	Method	Prep Batch
320-25214-1	WI-CV-1RW65-0117	Total/NA	Water	537	
320-25214-2	WI-CV-1FB65-0117	Total/NA	Water	537	
320-25214-3	WI-CV-1RW66-0117	Total/NA	Water	537	
320-25214-4	WI-CV-1FB66-0117	Total/NA	Water	537	
320-25214-5	WI-CV-1RW67-0117	Total/NA	Water	537	
320-25214-6	WI-CV-1FB67-0117	Total/NA	Water	537	
MB 320-147777/1-A	Method Blank	Total/NA	Water	537	
LCS 320-147777/2-A	Lab Control Sample	Total/NA	Water	537	
LCSD 320-147777/3-A	Lab Control Sample Dup	Total/NA	Water	537	

Analysis Batch: 148070

Lab Sample ID	Client Sample ID	Prep Type	Matrix	Method	Prep Batch
320-25214-1	WI-CV-1RW65-0117	Total/NA	Water	537	147777
320-25214-2	WI-CV-1FB65-0117	Total/NA	Water	537	147777
320-25214-3	WI-CV-1RW66-0117	Total/NA	Water	537	147777
320-25214-4	WI-CV-1FB66-0117	Total/NA	Water	537	147777
320-25214-5	WI-CV-1RW67-0117	Total/NA	Water	537	147777
320-25214-6	WI-CV-1FB67-0117	Total/NA	Water	537	147777
MB 320-147777/1-A	Method Blank	Total/NA	Water	537	147777
LCS 320-147777/2-A	Lab Control Sample	Total/NA	Water	537	147777
LCSD 320-147777/3-A	Lab Control Sample Dup	Total/NA	Water	537	147777

Lab Chronicle

Client: CH2M Hill Constructors, Inc.
Project/Site: Whidbey Island

TestAmerica Job ID: 320-25214-1

Client Sample ID: WI-CV-1RW65-0117

Date Collected: 01/20/17 09:12

Date Received: 01/24/17 09:40

Lab Sample ID: 320-25214-1

Matrix: Water

Prep Type	Batch Type	Batch Method	Run	Dilution Factor	Batch Number	Prepared or Analyzed	Analyst	Lab
Total/NA	Prep	537			147777	01/25/17 13:29	CCB	TAL SAC
Total/NA	Analysis	537		1	148070	01/27/17 14:30	CBW	TAL SAC

Client Sample ID: WI-CV-1FB65-0117

Date Collected: 01/20/17 09:13

Date Received: 01/24/17 09:40

Lab Sample ID: 320-25214-2

Matrix: Water

Prep Type	Batch Type	Batch Method	Run	Dilution Factor	Batch Number	Prepared or Analyzed	Analyst	Lab
Total/NA	Prep	537			147777	01/25/17 13:29	CCB	TAL SAC
Total/NA	Analysis	537		1	148070	01/27/17 15:00	CBW	TAL SAC

Client Sample ID: WI-CV-1RW66-0117

Date Collected: 01/21/17 09:10

Date Received: 01/24/17 09:40

Lab Sample ID: 320-25214-3

Matrix: Water

Prep Type	Batch Type	Batch Method	Run	Dilution Factor	Batch Number	Prepared or Analyzed	Analyst	Lab
Total/NA	Prep	537			147777	01/25/17 13:29	CCB	TAL SAC
Total/NA	Analysis	537		1	148070	01/27/17 15:29	CBW	TAL SAC

Client Sample ID: WI-CV-1FB66-0117

Date Collected: 01/21/17 09:11

Date Received: 01/24/17 09:40

Lab Sample ID: 320-25214-4

Matrix: Water

Prep Type	Batch Type	Batch Method	Run	Dilution Factor	Batch Number	Prepared or Analyzed	Analyst	Lab
Total/NA	Prep	537			147777	01/25/17 13:29	CCB	TAL SAC
Total/NA	Analysis	537		1	148070	01/27/17 15:55	CBW	TAL SAC

Client Sample ID: WI-CV-1RW67-0117

Date Collected: 01/21/17 09:58

Date Received: 01/24/17 09:40

Lab Sample ID: 320-25214-5

Matrix: Water

Prep Type	Batch Type	Batch Method	Run	Dilution Factor	Batch Number	Prepared or Analyzed	Analyst	Lab
Total/NA	Prep	537			147777	01/25/17 13:29	CCB	TAL SAC
Total/NA	Analysis	537		1	148070	01/27/17 16:25	CBW	TAL SAC

Client Sample ID: WI-CV-1FB67-0117

Date Collected: 01/21/17 09:59

Date Received: 01/24/17 09:40

Lab Sample ID: 320-25214-6

Matrix: Water

Prep Type	Batch Type	Batch Method	Run	Dilution Factor	Batch Number	Prepared or Analyzed	Analyst	Lab
Total/NA	Prep	537			147777	01/25/17 13:29	CCB	TAL SAC
Total/NA	Analysis	537		1	148070	01/27/17 16:58	CBW	TAL SAC

TestAmerica Sacramento

Lab Chronicle

Client: CH2M Hill Constructors, Inc.
Project/Site: Whidbey Island

TestAmerica Job ID: 320-25214-1

Laboratory References:

TAL SAC = TestAmerica Sacramento, 880 Riverside Parkway, West Sacramento, CA 95605, TEL (916)373-5600

Certification Summary

Client: CH2M Hill Constructors, Inc.
Project/Site: Whidbey Island

TestAmerica Job ID: 320-25214-1

Laboratory: TestAmerica Sacramento

Unless otherwise noted, all analytes for this laboratory were covered under each certification below.

<u>Authority</u>	<u>Program</u>	<u>EPA Region</u>	<u>Certification ID</u>	<u>Expiration Date</u>
A2LA	DoD ELAP		2928-01	01-31-17

<u>Analysis Method</u>	<u>Prep Method</u>	<u>Matrix</u>	<u>Analyte</u>
------------------------	--------------------	---------------	----------------

Method Summary

Client: CH2M Hill Constructors, Inc.
Project/Site: Whidbey Island

TestAmerica Job ID: 320-25214-1

Method	Method Description	Protocol	Laboratory
537	Perfluorinated Alkyl Acids (LC/MS)	EPA	TAL SAC

Protocol References:

EPA = US Environmental Protection Agency

Laboratory References:

TAL SAC = TestAmerica Sacramento, 880 Riverside Parkway, West Sacramento, CA 95605, TEL (916)373-5600

Sample Summary

Client: CH2M Hill Constructors, Inc.
Project/Site: Whidbey Island

TestAmerica Job ID: 320-25214-1

Lab Sample ID	Client Sample ID	Matrix	Collected	Received
320-25214-1	WI-CV-1RW65-0117	Water	01/20/17 09:12	01/24/17 09:40
320-25214-2	WI-CV-1FB65-0117	Water	01/20/17 09:13	01/24/17 09:40
320-25214-3	WI-CV-1RW66-0117	Water	01/21/17 09:10	01/24/17 09:40
320-25214-4	WI-CV-1FB66-0117	Water	01/21/17 09:11	01/24/17 09:40
320-25214-5	WI-CV-1RW67-0117	Water	01/21/17 09:58	01/24/17 09:40
320-25214-6	WI-CV-1FB67-0117	Water	01/21/17 09:59	01/24/17 09:40

LCMS MANUAL INTEGRATION SUMMARY

Lab Name: TestAmerica Sacramento Job No.: 320-25214-1

SDG No.: _____

Instrument ID: A6 Analysis Batch Number: 147661

Lab Sample ID: STD 320-147661/3 IC Client Sample ID: _____

Date Analyzed: 01/24/17 16:04 Lab File ID: 24JAN2017A6A_003.d GC Column: Acquity ID: 2.1(mm)

COMPOUND NAME	RETENTION TIME	MANUAL INTEGRATION		
		REASON	ANALYST	DATE
Perfluoroheptanoic acid	19.43	Split Peak	barnettj	01/25/17 09:52
Perfluorooctanoic acid (PFOA)	20.09	Split Peak	barnettj	01/25/17 09:52

Lab Sample ID: STD 320-147661/4 IC Client Sample ID: _____

Date Analyzed: 01/24/17 16:33 Lab File ID: 24JAN2017A6A_004.d GC Column: Acquity ID: 2.1(mm)

COMPOUND NAME	RETENTION TIME	MANUAL INTEGRATION		
		REASON	ANALYST	DATE
Perfluoroheptanoic acid	19.43	Split Peak	barnettj	01/25/17 09:52
Perfluorooctanoic acid (PFOA)	20.09	Split Peak	barnettj	01/25/17 09:52

Lab Sample ID: CCV 320-147661/10 CCVL Client Sample ID: _____

Date Analyzed: 01/24/17 19:31 Lab File ID: 24JAN2017A6A_010.d GC Column: Acquity ID: 2.1(mm)

COMPOUND NAME	RETENTION TIME	MANUAL INTEGRATION		
		REASON	ANALYST	DATE
Perfluoroheptanoic acid	19.44	Split Peak	barnettj	01/25/17 10:08
Perfluorooctanoic acid (PFOA)	20.11	Split Peak	barnettj	01/25/17 10:08

LCMS MANUAL INTEGRATION SUMMARY

Lab Name: TestAmerica Sacramento Job No.: 320-25214-1

SDG No.: _____

Instrument ID: A6 Analysis Batch Number: 148070

Lab Sample ID: CCV 320-148070/2 CCVL Client Sample ID: _____

Date Analyzed: 01/27/17 11:32 Lab File ID: 27JAN2017A6A_002.d GC Column: Acquity ID: 2.1(mm)

COMPOUND NAME	RETENTION TIME	MANUAL INTEGRATION		
		REASON	ANALYST	DATE
Perfluoroheptanoic acid	19.42	Split Peak	barnettj	01/27/17 13:40
Perfluorooctanoic acid (PFOA)	20.07	Split Peak	barnettj	01/27/17 13:40

Lab Sample ID: MB 320-147777/1-A Client Sample ID: _____

Date Analyzed: 01/27/17 13:01 Lab File ID: 27JAN2017A6A_005.d GC Column: Acquity ID: 2.1(mm)

COMPOUND NAME	RETENTION TIME	MANUAL INTEGRATION		
		REASON	ANALYST	DATE
Perfluorooctanoic acid (PFOA)	20.08	Baseline	barnettj	01/27/17 13:43
Perfluorooctanesulfonic acid (PFOS)	20.71	Missed Peak	barnettj	01/27/17 13:43

Lab Sample ID: 320-25214-1 Client Sample ID: WI-CV-1RW65-0117

Date Analyzed: 01/27/17 14:30 Lab File ID: 27JAN2017A6A_008.d GC Column: Acquity ID: 2.1(mm)

COMPOUND NAME	RETENTION TIME	MANUAL INTEGRATION		
		REASON	ANALYST	DATE
Perfluorooctanoic acid (PFOA)	20.08	Split Peak	barnettj	01/27/17 15:14
Perfluorooctanesulfonic acid (PFOS)	20.71	Missed Peak	barnettj	01/27/17 15:14

REAGENT TRACEABILITY SUMMARY

Lab Name: TestAmerica Sacramento

Job No.: 320-25214-1

SDG No.: _____

Reagent ID	Exp Date	Prep Date	Dilutant Used	Reagent Final Volume	Parent Reagent		Analyte	Concentration
					Reagent ID	Volume Added		
LC537-ICV_00019	03/01/17	12/20/16	MeOH/H2O, Lot 067374	10 mL	LC537-IS_00028	200 uL	13C2-PFOA	10 ng/mL
.LC537-IS_00028	06/19/17	12/19/16	Methanol, Lot 090285	10000 uL	LCM2PFOA_00005	100 uL	13C2-PFOA	28.68 ng/mL
..LCM2PFOA_00005	06/19/18	Wellington Laboratories, Lot M2PFOA0613			LCMPFOS_00018	300 uL	13C4 PFOS	0.5 ug/mL
..LCMPFOS_00018	08/03/21	Wellington Laboratories, Lot MPFOS0816			(Purchased Reagent)		13C2-PFOA	1.434 ug/mL
LC537-ICV_00019	03/01/17	12/20/16	MeOH/H2O, Lot 067374	10 mL	LC537-SU_00027	500 uL	13C2-PFOA	50 ug/mL
.LC537-SU_00027	06/19/17	12/19/16	Methanol, Lot 104453	20000 uL	LC537ICIM_00014	25 uL	13C2 PFDA	47.8 ug/mL
..LCMPFDA_00008	08/19/20	Wellington Laboratories, Lot MPFDA0815			LC537-SU_00027	500 uL	13C2 PFHxA	10 ng/mL
..LCMPFHxA_00009	04/09/20	Wellington Laboratories, Lot MPFHxA0415			(Purchased Reagent)		Perfluorobutanesulfonic acid (PFBS)	114.77 ng/mL
.LC537ICIM_00014	03/01/17	12/20/16	Methanol, Lot 090285	25 mL	LC537-PFOA2_00008	0.142 mL	Perfluorooctanoic acid (PFOA)	25.0232 ng/mL
..LC537-PFOA2_00008	07/25/17	12/20/16	Methanol, Lot 090285	10 mL	LC537-PFOS2_00005	0.22 mL	Perfluorooctanesulfonic acid (PFOS)	27.2389 ng/mL
..LC537-PFOS2_00005	03/01/17	02/29/16	Methanol, Lot 090285	10 mL	LC537-PFOS2_00001	0.023 g	13C2 PFDA	0.2 ug/mL
...LC537-PFBS2_00001	08/09/17	Santa Cruz Biotechnology, Lot H0112			LCMPFHxA_00009	80 uL	13C2 PFHxA	0.2 ug/mL
..LC537-PFOA2_00001	07/25/17	12/20/16	Methanol, Lot 090285	10 mL	(Purchased Reagent)		13C2 PFDA	50 ug/mL
..LC537-PFOS2_00001	07/26/17	Sigma, Lot BCBF5116V			(Purchased Reagent)		13C2 PFHxA	50 ug/mL
LC537-IS_00029	07/04/17	01/04/17	Methanol, Lot 090285	10000 uL	LC537-PFBS2_00005	0.5 mL	Perfluorobutanesulfonic acid (PFBS)	45.908 ug/mL
.LCM2PFOA_00005	06/19/18	Wellington Laboratories, Lot M2PFOA0613			LC537-PFOA2_00001	0.0178 g	Perfluorooctanoic acid (PFOA)	10.0093 ug/mL
..LCMPFOS_00018	08/03/21	Wellington Laboratories, Lot MPFOS0816			LC537-PFOA2_00001	0.0178 g	Perfluorooctanoic acid (PFOA)	10.8956 ug/mL
LC537-L1_00017	06/14/17	12/23/16	MeOH/H2O, Lot 090285	5 mL	LC537-PFOS2_00005	0.22 mL	Perfluorooctanesulfonic acid (PFOS)	10.8956 ug/mL
.LCM2PFOA_00005	06/19/18	Wellington Laboratories, Lot M2PFOA0613			LC537-PFOS2_00001	0.0159 g	Perfluorobutanesulfonic acid (PFBS)	2295.4 ug/mL
..LCMPFOS_00018	08/03/21	Wellington Laboratories, Lot MPFOS0816			(Purchased Reagent)		Perfluorobutanesulfonic acid (PFBS)	0.998 g/g
..LC537-PFBS2_00005	03/01/17	02/29/16	Methanol, Lot 090285	10 mL	LC537-PFOA2_00001	0.0178 g	Perfluorooctanoic acid (PFOA)	1762.2 ug/mL
...LC537-PFOS2_00001	07/26/17	Sigma, Lot BCBF5116V			(Purchased Reagent)		Perfluorooctanoic acid (PFOA)	0.99 g/g
LC537-L1_00017	06/14/17	12/23/16	MeOH/H2O, Lot 090285	5 mL	LC537-PFOS2_00001	0.0159 g	Perfluorooctanesulfonic acid (PFOS)	1238.13 ug/mL
.LCM2PFOA_00005	06/19/18	Wellington Laboratories, Lot M2PFOA0613			(Purchased Reagent)		Perfluorooctanesulfonic acid (PFOS)	0.7787 g/g
..LCMPFOS_00018	08/03/21	Wellington Laboratories, Lot MPFOS0816			(Purchased Reagent)		Perfluorooctanesulfonic acid (PFOS)	0.7787 g/g
..LC537-PFOA2_00001	07/25/17	12/20/16	Methanol, Lot 090285	10 mL	LC537-IS_00028	100 uL	13C2-PFOA	10 ng/mL
..LC537-PFOS2_00005	03/01/17	02/29/16	Methanol, Lot 090285	10 mL	LC537-MSP_00017	25 uL	13C4 PFOS	28.68 ng/mL
...LC537-PFOS2_00001	07/26/17	Sigma, Lot BCBF5116V			LC537-MSP_00017	25 uL	Perfluorobutanesulfonic acid (PFBS)	8.976 ng/mL
..LC537-PFOA2_00001	07/25/17	12/20/16	Methanol, Lot 090285	10 mL	LC537-MSP_00017	25 uL	Perfluoroheptanoic acid	0.99 ng/mL
..LC537-PFOS2_00005	03/01/17	02/29/16	Methanol, Lot 090285	10 mL	LC537-MSP_00017	25 uL	Perfluorohexanesulfonic acid	3.02582 ng/mL
...LC537-PFOS2_00001	07/26/17	Sigma, Lot BCBF5116V			LC537-MSP_00017	25 uL	Perfluorononanoic acid	2.07415 ng/mL
..LC537-PFOA2_00001	07/25/17	12/20/16	Methanol, Lot 090285	10 mL	LC537-MSP_00017	25 uL	Perfluorooctanoic acid (PFOA)	1.95189 ng/mL
..LC537-PFOS2_00005	03/01/17	02/29/16	Methanol, Lot 090285	10 mL	LC537-MSP_00017	25 uL	Perfluorooctanesulfonic acid (PFOS)	4.00664 ng/mL
..LC537-PFOS2_00001	07/26/17	Sigma, Lot BCBF5116V			LC537-SU_00026	250 uL	13C2 PFDA	10 ng/mL
..LC537-PFOS2_00001	07/26/17	Sigma, Lot BCBF5116V			LC537-SU_00026	250 uL	13C2 PFHxA	10 ng/mL

REAGENT TRACEABILITY SUMMARY

Lab Name: TestAmerica Sacramento

Job No.: 320-25214-1

SDG No.:

Reagent ID	Exp Date	Prep Date	Dilutant Used	Reagent Final Volume	Parent Reagent		Analyte	Concentration
					Reagent ID	Volume Added		
.LC537-IS_00028	06/19/17	12/19/16	Methanol, Lot 090285	10000 uL	LCM2PFOA 00005	100 uL	13C2-PFOA	0.5 ug/mL
					LCMPFOS 00018	300 uL	13C4 PFOS	1.434 ug/mL
..LCM2PFOA 00005	06/19/18	Wellington Laboratories, Lot M2PFOA0613			(Purchased Reagent)		13C2-PFOA	50 ug/mL
..LCMPFOS 00018	08/03/21	Wellington Laboratories, Lot MPFOS0816			(Purchased Reagent)		13C4 PFOS	47.8 ug/mL
.LC537-MSP_00017	06/22/17	12/22/16	Methanol, Lot 090285	10000 uL	LC537SPIM_00018	200 uL	Perfluorobutanesulfonic acid (PFBS)	1795.2 ng/mL
							Perfluoroheptanoic acid	198 ng/mL
							Perfluorohexanesulfonic acid	605.164 ng/mL
							Perfluorononanoic acid	414.831 ng/mL
							Perfluorooctanoic acid (PFOA)	390.378 ng/mL
							Perfluorooctanesulfonic acid (PFOS)	801.328 ng/mL
..LC537SPIM_00018	06/22/17	12/22/16	Methanol, Lot 104453	10000 uL	LC537-PFBS_00006	440 uL	Perfluorobutanesulfonic acid (PFBS)	89.76 ug/mL
					LC537-PFHpA 00013	100 uL	Perfluoroheptanoic acid	9.9 ug/mL
					LC537-PFHxS 00008	300 uL	Perfluorohexanesulfonic acid	30.2582 ug/mL
					LC537-PFNA 00011	200 uL	Perfluorononanoic acid	20.7415 ug/mL
					LC537-PFOA 00011	100 uL	Perfluorooctanoic acid (PFOA)	19.5189 ug/mL
					LC537-PFOS_00006	400 uL	Perfluorooctanesulfonic acid (PFOS)	40.0664 ug/mL
...LC537-PFBS_00006	07/28/17	07/28/16	Methanol, Lot 090285	5 mL	LC537_PFBS_00002	0.0102 g	Perfluorobutanesulfonic acid (PFBS)	2040 ug/mL
....LC537_PFBS_00002	04/01/18	Sigma, Lot MKBP8842V			(Purchased Reagent)		Perfluorobutanesulfonic acid (PFBS)	1 g/g
...LC537-PFHpA 00013	06/22/17	12/22/16	Methanol, Lot 090285	56.8 mL	LC537 PFHpA 00002	0.0568 g	Perfluoroheptanoic acid	990 ug/mL
....LC537 PFHpA 00002	04/01/18	Aldrich, Lot BCM2579V			(Purchased Reagent)		Perfluoroheptanoic acid	0.99 g/g
...LC537-PFHxS 00008	07/28/17	07/28/16	Methanol, Lot 090285	5.5 mL	LC537 PFHxS 00002	0.0061 g	Perfluorohexanesulfonic acid	1008.61 ug/mL
....LC537 PFHxS 00002	04/01/18	Sigma, Lot BCBL3545V			(Purchased Reagent)		Perfluorohexanesulfonic acid	0.9094 g/g
...LC537-PFNA 00011	11/21/17	11/21/16	Methanol, Lot 090285	6.5 mL	LC537 PFNA 00002	0.007 g	Perfluorononanoic acid	1037.08 ug/mL
....LC537 PFNA 00002	04/01/18	TCI America, Lot QN44F			(Purchased Reagent)		Perfluorononanoic acid	0.963 g/g
...LC537-PFOA 00011	11/21/17	11/21/16	Methanol, Lot 090285	6.5 mL	LC537 PFOA 00002	0.0127 g	Perfluorooctanoic acid (PFOA)	1951.89 ug/mL
....LC537 PFOA 00002	11/04/18	Fluka, Lot SZBD308XV			(Purchased Reagent)		Perfluorooctanoic acid (PFOA)	0.999 g/g
...LC537-PFOS_00006	07/28/17	07/28/16	Methanol, Lot 090285	6 mL	LC537_PFOS_00002	0.0066 g	Perfluorooctanesulfonic acid (PFOS)	1001.66 ug/mL
....LC537_PFOS_00002	08/09/17	Fluka, Lot SZBC222XV			(Purchased Reagent)		Perfluorooctanesulfonic acid (PFOS)	0.9106 g/g
.LC537-SU_00026	06/14/17	12/16/16	Methanol, Lot 104453	20000 uL	LC537-SU_00025	10000 uL	13C2 PFDA	0.2 ug/mL
							13C2 PFHxA	0.2 ug/mL
..LC537-SU_00025	06/14/17	12/14/16	Methanol, Lot 104453	10000 uL	LCMPFDA 00008	80 uL	13C2 PFDA	0.4 ug/mL
					LCMPFHxA 00009	80 uL	13C2 PFHxA	0.4 ug/mL
...LCMPFDA 00008	08/19/20	Wellington Laboratories, Lot MPFDA0815			(Purchased Reagent)		13C2 PFDA	50 ug/mL
..LCMPFHxA 00009	04/09/20	Wellington Laboratories, Lot MPFHxA0415			(Purchased Reagent)		13C2 PFHxA	50 ug/mL
LC537-L2_00016	06/14/17	12/23/16	MeOH/H2O, Lot 090285	5 mL	LC537-HSP_00014	34 uL	Perfluorobutanesulfonic acid (PFBS)	22.8888 ng/mL
							Perfluoroheptanoic acid	2.5245 ng/mL
							Perfluorohexanesulfonic acid	7.71585 ng/mL
							Perfluorononanoic acid	5.28909 ng/mL
							Perfluorooctanoic acid (PFOA)	4.97733 ng/mL

REAGENT TRACEABILITY SUMMARY

Lab Name: TestAmerica Sacramento

Job No.: 320-25214-1

SDG No.: _____

Reagent ID	Exp Date	Prep Date	Dilutant Used	Reagent Final Volume	Parent Reagent		Analyte	Concentration
					Reagent ID	Volume Added		
							Perfluorooctanesulfonic acid (PFOS)	10.2169 ng/mL
					LC537-IS_00028	100 uL	13C2-PFOA	10 ng/mL
							13C4 PFOS	28.68 ng/mL
					LC537-SU_00026	250 uL	13C2 PFDA	10 ng/mL
							13C2 PFHxA	10 ng/mL
.LC537-HSP_00014	06/22/17	12/22/16	Methanol, Lot 090285	10000 uL	LC537SPIM_00018	375 uL	Perfluorobutanesulfonic acid (PFBS)	3366 ng/mL
							Perfluoroheptanoic acid	371.25 ng/mL
							Perfluorohexanesulfonic acid	1134.68 ng/mL
							Perfluorononanoic acid	777.808 ng/mL
							Perfluorooctanoic acid (PFOA)	731.96 ng/mL
							Perfluorooctanesulfonic acid (PFOS)	1502.49 ng/mL
..LC537SPIM_00018	06/22/17	12/22/16	Methanol, Lot 104453	10000 uL	LC537-PFBS_00006	440 uL	Perfluorobutanesulfonic acid (PFBS)	89.76 ug/mL
					LC537-PFHpA_00013	100 uL	Perfluoroheptanoic acid	9.9 ug/mL
					LC537-PFHxS_00008	300 uL	Perfluorohexanesulfonic acid	30.2582 ug/mL
					LC537-PFNA_00011	200 uL	Perfluorononanoic acid	20.7415 ug/mL
					LC537-PFOA_00011	100 uL	Perfluorooctanoic acid (PFOA)	19.5189 ug/mL
					LC537-PFOS_00006	400 uL	Perfluorooctanesulfonic acid (PFOS)	40.0664 ug/mL
...LC537-PFBS_00006	07/28/17	07/28/16	Methanol, Lot 090285	5 mL	LC537_PFBS_00002	0.0102 g	Perfluorobutanesulfonic acid (PFBS)	2040 ug/mL
....LC537_PFBS_00002	04/01/18		Sigma, Lot MKBP8842V		(Purchased Reagent)		Perfluorobutanesulfonic acid (PFBS)	1 g/g
...LC537-PFHpA_00013	06/22/17	12/22/16	Methanol, Lot 090285	56.8 mL	LC537_PFHpA_00002	0.0568 g	Perfluoroheptanoic acid	990 ug/mL
....LC537_PFHpA_00002	04/01/18		Aldrich, Lot BCBM2579V		(Purchased Reagent)		Perfluoroheptanoic acid	0.99 g/g
...LC537-PFHxS_00008	07/28/17	07/28/16	Methanol, Lot 090285	5.5 mL	LC537_PFHxS_00002	0.0061 g	Perfluorohexanesulfonic acid	1008.61 ug/mL
....LC537_PFHxS_00002	04/01/18		Sigma, Lot BCBL3545V		(Purchased Reagent)		Perfluorohexanesulfonic acid	0.9094 g/g
...LC537-PFNA_00011	11/21/17	11/21/16	Methanol, Lot 090285	6.5 mL	LC537_PFNA_00002	0.007 g	Perfluorononanoic acid	1037.08 ug/mL
....LC537_PFNA_00002	04/01/18		TCI America, Lot QN44F		(Purchased Reagent)		Perfluorononanoic acid	0.963 g/g
...LC537-PFOA_00011	11/21/17	11/21/16	Methanol, Lot 090285	6.5 mL	LC537_PFOA_00002	0.0127 g	Perfluorooctanoic acid (PFOA)	1951.89 ug/mL
....LC537_PFOA_00002	11/04/18		Fluka, Lot SZBD308XV		(Purchased Reagent)		Perfluorooctanoic acid (PFOA)	0.999 g/g
...LC537-PFOS_00006	07/28/17	07/28/16	Methanol, Lot 090285	6 mL	LC537_PFOS_00002	0.0066 g	Perfluorooctanesulfonic acid (PFOS)	1001.66 ug/mL
....LC537_PFOS_00002	08/09/17		Fluka, Lot SZBC222XV		(Purchased Reagent)		Perfluorooctanesulfonic acid (PFOS)	0.9106 g/g
.LC537-IS_00028	06/19/17	12/19/16	Methanol, Lot 090285	10000 uL	LCM2PFOA_00005	100 uL	13C2-PFOA	0.5 ug/mL
					LCMPFOS_00018	300 uL	13C4 PFOS	1.434 ug/mL
..LCM2PFOA_00005	06/19/18		Wellington Laboratories, Lot M2PFOA0613		(Purchased Reagent)		13C2-PFOA	50 ug/mL
..LCMPFOS_00018	08/03/21		Wellington Laboratories, Lot MPFOS0816		(Purchased Reagent)		13C4 PFOS	47.8 ug/mL
.LC537-SU_00026	06/14/17	12/16/16	Methanol, Lot 104453	20000 uL	LC537-SU_00025	10000 uL	13C2 PFDA	0.2 ug/mL
							13C2 PFHxA	0.2 ug/mL
..LC537-SU_00025	06/14/17	12/14/16	Methanol, Lot 104453	10000 uL	LCMPFDA_00008	80 uL	13C2 PFDA	0.4 ug/mL
					LCMPFHxA_00009	80 uL	13C2 PFHxA	0.4 ug/mL
...LCMPFDA_00008	08/19/20		Wellington Laboratories, Lot MPFDA0815		(Purchased Reagent)		13C2 PFDA	50 ug/mL
...LCMPFHxA_00009	04/09/20		Wellington Laboratories, Lot MPFHxA0415		(Purchased Reagent)		13C2 PFHxA	50 ug/mL

REAGENT TRACEABILITY SUMMARY

Lab Name: TestAmerica Sacramento

Job No.: 320-25214-1

SDG No.: _____

Reagent ID	Exp Date	Prep Date	Dilutant Used	Reagent Final Volume	Parent Reagent		Analyte	Concentration		
					Reagent ID	Volume Added				
LC537-L3_00019	06/14/17	01/20/17	MeOH/H2O, Lot 090285	5 mL	LC537-HSP_00014	67 uL	Perfluorobutanesulfonic acid (PFBS)	45.1044 ng/mL		
							Perfluoroheptanoic acid	4.97475 ng/mL		
							Perfluorohexanesulfonic acid	15.2048 ng/mL		
							Perfluorononanoic acid	10.4226 ng/mL		
							Perfluorooctanoic acid (PFOA)	9.80826 ng/mL		
					Perfluorooctanesulfonic acid (PFOS)	20.1334 ng/mL				
					LC537-IS_00030	100 uL	13C2-PFOA	10 ng/mL		
							13C4 PFOS	28.68 ng/mL		
					LC537-SU_00029	250 uL	13C2 PFDA	10 ng/mL		
							13C2 PFHxA	10 ng/mL		
.LC537-HSP_00014	06/22/17	12/22/16	Methanol, Lot 090285	10000 uL	LC537SPIM_00018	375 uL	Perfluorobutanesulfonic acid (PFBS)	3366 ng/mL		
							Perfluoroheptanoic acid	371.25 ng/mL		
							Perfluorohexanesulfonic acid	1134.68 ng/mL		
							Perfluorononanoic acid	777.808 ng/mL		
							Perfluorooctanoic acid (PFOA)	731.96 ng/mL		
							Perfluorooctanesulfonic acid (PFOS)	1502.49 ng/mL		
..LC537SPIM_00018	06/22/17	12/22/16	Methanol, Lot 104453	10000 uL	LC537-PFBS_00006	440 uL	Perfluorobutanesulfonic acid (PFBS)	89.76 ug/mL		
							LC537-PFHpA_00013	100 uL	Perfluoroheptanoic acid	9.9 ug/mL
							LC537-PFHxS_00008	300 uL	Perfluorohexanesulfonic acid	30.2582 ug/mL
							LC537-PFNA_00011	200 uL	Perfluorononanoic acid	20.7415 ug/mL
							LC537-PFOA_00011	100 uL	Perfluorooctanoic acid (PFOA)	19.5189 ug/mL
							LC537-PFOS_00006	400 uL	Perfluorooctanesulfonic acid (PFOS)	40.0664 ug/mL
...LC537-PFBS_00006	07/28/17	07/28/16	Methanol, Lot 090285	5 mL	LC537_PFBS_00002	0.0102 g	Perfluorobutanesulfonic acid (PFBS)	2040 ug/mL		
....LC537_PFBS_00002	04/01/18		Sigma, Lot MKBP8842V		(Purchased Reagent)		Perfluorobutanesulfonic acid (PFBS)	1 g/g		
...LC537-PFHpA_00013	06/22/17	12/22/16	Methanol, Lot 090285	56.8 mL	LC537 PFHpA_00002	0.0568 g	Perfluoroheptanoic acid	990 ug/mL		
...LC537 PFHpA_00002	04/01/18		Aldrich, Lot BCM2579V		(Purchased Reagent)		Perfluoroheptanoic acid	0.99 g/g		
...LC537-PFHxS_00008	07/28/17	07/28/16	Methanol, Lot 090285	5.5 mL	LC537 PFHxS_00002	0.0061 g	Perfluorohexanesulfonic acid	1008.61 ug/mL		
...LC537 PFHxS_00002	04/01/18		Sigma, Lot BCBL3545V		(Purchased Reagent)		Perfluorohexanesulfonic acid	0.9094 g/g		
...LC537-PFNA_00011	11/21/17	11/21/16	Methanol, Lot 090285	6.5 mL	LC537 PFNA_00002	0.007 g	Perfluorononanoic acid	1037.08 ug/mL		
...LC537 PFNA_00002	04/01/18		TCI America, Lot QN44F		(Purchased Reagent)		Perfluorononanoic acid	0.963 g/g		
...LC537-PFOA_00011	11/21/17	11/21/16	Methanol, Lot 090285	6.5 mL	LC537 PFOA_00002	0.0127 g	Perfluorooctanoic acid (PFOA)	1951.89 ug/mL		
...LC537 PFOA_00002	11/04/18		Fluka, Lot SZBD308XV		(Purchased Reagent)		Perfluorooctanoic acid (PFOA)	0.999 g/g		
...LC537-PFOS_00006	07/28/17	07/28/16	Methanol, Lot 090285	6 mL	LC537_PFOS_00002	0.0066 g	Perfluorooctanesulfonic acid (PFOS)	1001.66 ug/mL		
....LC537_PFOS_00002	08/09/17		Fluka, Lot SZBC222XV		(Purchased Reagent)		Perfluorooctanesulfonic acid (PFOS)	0.9106 g/g		
.LC537-IS_00030	07/17/17	01/17/17	Methanol, Lot 090285	10000 uL	LCM2PFOA_00005	100 uL	13C2-PFOA	0.5 ug/mL		
					LCMPFOS_00018	300 uL	13C4 PFOS	1.434 ug/mL		
..LCM2PFOA_00005	06/19/18		Wellington Laboratories, Lot M2PFOA0613		(Purchased Reagent)		13C2-PFOA	50 ug/mL		
..LCMPFOS_00018	08/03/21		Wellington Laboratories, Lot MPFOS0816		(Purchased Reagent)		13C4 PFOS	47.8 ug/mL		
.LC537-SU_00029	07/17/17	01/17/17	Methanol, Lot 104453	20000 uL	LCMPFDA_00012	80 uL	13C2 PFDA	0.2 ug/mL		

REAGENT TRACEABILITY SUMMARY

Lab Name: TestAmerica Sacramento

Job No.: 320-25214-1

SDG No.: _____

Reagent ID	Exp Date	Prep Date	Dilutant Used	Reagent Final Volume	Parent Reagent		Analyte	Concentration
					Reagent ID	Volume Added		
..LCMPFDA 00012	09/30/21		Wellington Laboratories, Lot MPFDA0916		LCMPFHxA 00013	80 uL	13C2 PFHxA	0.2 ug/mL
..LCMPFHxA 00013	04/08/21		Wellington Laboratories, Lot MPFHxA0416		(Purchased Reagent)		13C2 PFDA	50 ug/mL
LC537-L4_00017	06/14/17	12/23/16	MeOH/H2O, Lot 090285	5 mL	LC537-HSP_00014	135 uL	Perfluorobutanesulfonic acid (PFBS)	90.882 ng/mL
							Perfluoroheptanoic acid	10.0238 ng/mL
							Perfluorohexanesulfonic acid	30.6364 ng/mL
							Perfluorononanoic acid	21.0008 ng/mL
							Perfluorooctanoic acid (PFOA)	19.7629 ng/mL
							Perfluorooctanesulfonic acid (PFOS)	40.5672 ng/mL
					LC537-IS_00028	100 uL	13C2-PFOA	10 ng/mL
					LC537-SU_00026	250 uL	13C4 PFOS	28.68 ng/mL
							13C2 PFDA	10 ng/mL
							13C2 PFHxA	10 ng/mL
.LC537-HSP_00014	06/22/17	12/22/16	Methanol, Lot 090285	10000 uL	LC537SPIM_00018	375 uL	Perfluorobutanesulfonic acid (PFBS)	3366 ng/mL
							Perfluoroheptanoic acid	371.25 ng/mL
							Perfluorohexanesulfonic acid	1134.68 ng/mL
							Perfluorononanoic acid	777.808 ng/mL
							Perfluorooctanoic acid (PFOA)	731.96 ng/mL
							Perfluorooctanesulfonic acid (PFOS)	1502.49 ng/mL
..LC537SPIM_00018	06/22/17	12/22/16	Methanol, Lot 104453	10000 uL	LC537-PFBS_00006	440 uL	Perfluorobutanesulfonic acid (PFBS)	89.76 ug/mL
					LC537-PFHpA 00013	100 uL	Perfluoroheptanoic acid	9.9 ug/mL
					LC537-PFHxS 00008	300 uL	Perfluorohexanesulfonic acid	30.2582 ug/mL
					LC537-PFNA 00011	200 uL	Perfluorononanoic acid	20.7415 ug/mL
					LC537-PFOA 00011	100 uL	Perfluorooctanoic acid (PFOA)	19.5189 ug/mL
					LC537-PFOS_00006	400 uL	Perfluorooctanesulfonic acid (PFOS)	40.0664 ug/mL
...LC537-PFBS_00006	07/28/17	07/28/16	Methanol, Lot 090285	5 mL	LC537_PFBS_00002	0.0102 g	Perfluorobutanesulfonic acid (PFBS)	2040 ug/mL
....LC537_PFBS_00002	04/01/18		Sigma, Lot MKBP8842V		(Purchased Reagent)		Perfluorobutanesulfonic acid (PFBS)	1 g/g
...LC537-PFHpA 00013	06/22/17	12/22/16	Methanol, Lot 090285	56.8 mL	LC537 PFHpA 00002	0.0568 g	Perfluoroheptanoic acid	990 ug/mL
....LC537 PFHpA 00002	04/01/18		Aldrich, Lot BCM2579V		(Purchased Reagent)		Perfluoroheptanoic acid	0.99 g/g
...LC537-PFHxS 00008	07/28/17	07/28/16	Methanol, Lot 090285	5.5 mL	LC537 PFHxS 00002	0.0061 g	Perfluorohexanesulfonic acid	1008.61 ug/mL
....LC537 PFHxS 00002	04/01/18		Sigma, Lot BCBL3545V		(Purchased Reagent)		Perfluorohexanesulfonic acid	0.9094 g/g
...LC537-PFNA 00011	11/21/17	11/21/16	Methanol, Lot 090285	6.5 mL	LC537 PFNA 00002	0.007 g	Perfluorononanoic acid	1037.08 ug/mL
....LC537 PFNA 00002	04/01/18		TCI America, Lot QN44F		(Purchased Reagent)		Perfluorononanoic acid	0.963 g/g
...LC537-PFOA 00011	11/21/17	11/21/16	Methanol, Lot 090285	6.5 mL	LC537 PFOA 00002	0.0127 g	Perfluorooctanoic acid (PFOA)	1951.89 ug/mL
....LC537 PFOA 00002	11/04/18		Fluka, Lot SZBD308XV		(Purchased Reagent)		Perfluorooctanoic acid (PFOA)	0.999 g/g
...LC537-PFOS_00006	07/28/17	07/28/16	Methanol, Lot 090285	6 mL	LC537_PFOS_00002	0.0066 g	Perfluorooctanesulfonic acid (PFOS)	1001.66 ug/mL
....LC537_PFOS_00002	08/09/17		Fluka, Lot SZBC222XV		(Purchased Reagent)		Perfluorooctanesulfonic acid (PFOS)	0.9106 g/g
.LC537-IS_00028	06/19/17	12/19/16	Methanol, Lot 090285	10000 uL	LCM2PFOA 00005	100 uL	13C2-PFOA	0.5 ug/mL
					LCMPFOS 00018	300 uL	13C4 PFOS	1.434 ug/mL

REAGENT TRACEABILITY SUMMARY

Lab Name: TestAmerica Sacramento

Job No.: 320-25214-1

SDG No.: _____

Reagent ID	Exp Date	Prep Date	Dilutant Used	Reagent Final Volume	Parent Reagent		Analyte	Concentration		
					Reagent ID	Volume Added				
..LCM2PFOA_00005	06/19/18		Wellington Laboratories, Lot M2PFOA0613		(Purchased Reagent)		13C2-PFOA	50 ug/mL		
..LCMPFOS_00018	08/03/21		Wellington Laboratories, Lot MPFOS0816		(Purchased Reagent)		13C4 PFOS	47.8 ug/mL		
.LC537-SU_00026	06/14/17	12/16/16	Methanol, Lot 104453	20000 uL	LC537-SU_00025	10000 uL	13C2 PFDA	0.2 ug/mL		
..LC537-SU_00025	06/14/17	12/14/16	Methanol, Lot 104453	10000 uL	LCMPFDA_00008	80 uL	13C2 PFDA	0.4 ug/mL		
...LCMPFDA_00008	08/19/20		Wellington Laboratories, Lot MPFDA0815		(Purchased Reagent)		13C2 PFDA	50 ug/mL		
...LCMPFHxA_00009	04/09/20		Wellington Laboratories, Lot MPFHxA0415		(Purchased Reagent)		13C2 PFHxA	50 ug/mL		
LC537-L5_00020	06/14/17	01/20/17	MeOH/H2O, Lot 090285	5 mL	LC537-HSP_00014	200 uL	Perfluorobutanesulfonic acid (PFBS)	134.64 ng/mL		
							Perfluoroheptanoic acid	14.85 ng/mL		
							Perfluorohexanesulfonic acid	45.3873 ng/mL		
							Perfluorononanoic acid	31.1123 ng/mL		
							Perfluorooctanoic acid (PFOA)	29.2784 ng/mL		
Perfluorooctanesulfonic acid (PFOS)	60.0996 ng/mL									
					LC537-IS_00030	100 uL	13C2-PFOA	10 ng/mL		
					LC537-SU_00029	250 uL	13C2 PFDA	10 ng/mL		
							13C2 PFHxA	10 ng/mL		
.LC537-HSP_00014	06/22/17	12/22/16	Methanol, Lot 090285	10000 uL	LC537SPIM_00018	375 uL	Perfluorobutanesulfonic acid (PFBS)	3366 ng/mL		
							Perfluoroheptanoic acid	371.25 ng/mL		
							Perfluorohexanesulfonic acid	1134.68 ng/mL		
							Perfluorononanoic acid	777.808 ng/mL		
							Perfluorooctanoic acid (PFOA)	731.96 ng/mL		
Perfluorooctanesulfonic acid (PFOS)	1502.49 ng/mL									
..LC537SPIM_00018	06/22/17	12/22/16	Methanol, Lot 104453	10000 uL	LC537-PFBS_00006	440 uL	Perfluorobutanesulfonic acid (PFBS)	89.76 ug/mL		
							LC537-PFHpA_00013	100 uL	Perfluoroheptanoic acid	9.9 ug/mL
							LC537-PFHxS_00008	300 uL	Perfluorohexanesulfonic acid	30.2582 ug/mL
							LC537-PFNA_00011	200 uL	Perfluorononanoic acid	20.7415 ug/mL
							LC537-PFOA_00011	100 uL	Perfluorooctanoic acid (PFOA)	19.5189 ug/mL
LC537-PFOS_00006	400 uL	Perfluorooctanesulfonic acid (PFOS)	40.0664 ug/mL							
...LC537-PFBS_00006	07/28/17	07/28/16	Methanol, Lot 090285	5 mL	LC537_PFBS_00002	0.0102 g	Perfluorobutanesulfonic acid (PFBS)	2040 ug/mL		
....LC537_PFBS_00002	04/01/18		Sigma, Lot MKBP8842V		(Purchased Reagent)		Perfluorobutanesulfonic acid (PFBS)	1 g/g		
..LC537-PFHpA_00013	06/22/17	12/22/16	Methanol, Lot 090285	56.8 mL	LC537_PFHpA_00002	0.0568 g	Perfluoroheptanoic acid	990 ug/mL		
....LC537_PFHpA_00002	04/01/18		Aldrich, Lot BCBM2579V		(Purchased Reagent)		Perfluoroheptanoic acid	0.99 g/g		
...LC537-PFHxS_00008	07/28/17	07/28/16	Methanol, Lot 090285	5.5 mL	LC537_PFHxS_00002	0.0061 g	Perfluorohexanesulfonic acid	1008.61 ug/mL		
....LC537_PFHxS_00002	04/01/18		Sigma, Lot BCBL3545V		(Purchased Reagent)		Perfluorohexanesulfonic acid	0.9094 g/g		
...LC537-PFNA_00011	11/21/17	11/21/16	Methanol, Lot 090285	6.5 mL	LC537_PFNA_00002	0.007 g	Perfluorononanoic acid	1037.08 ug/mL		
....LC537_PFNA_00002	04/01/18		TCI America, Lot QN44F		(Purchased Reagent)		Perfluorononanoic acid	0.963 g/g		
...LC537-PFOA_00011	11/21/17	11/21/16	Methanol, Lot 090285	6.5 mL	LC537_PFOA_00002	0.0127 g	Perfluorooctanoic acid (PFOA)	1951.89 ug/mL		
....LC537_PFOA_00002	11/04/18		Fluka, Lot SZBD308XV		(Purchased Reagent)		Perfluorooctanoic acid (PFOA)	0.999 g/g		

REAGENT TRACEABILITY SUMMARY

Lab Name: TestAmerica Sacramento

Job No.: 320-25214-1

SDG No.: _____

Reagent ID	Exp Date	Prep Date	Dilutant Used	Reagent Final Volume	Parent Reagent		Analyte	Concentration
					Reagent ID	Volume Added		
...LC537-PFOS_00006	07/28/17	07/28/16	Methanol, Lot 090285	6 mL	LC537_PFOS_00002	0.0066 g	Perfluorooctanesulfonic acid (PFOS)	1001.66 ug/mL
....LC537_PFOS_00002	08/09/17		Fluka, Lot SZBC222XV		(Purchased Reagent)		Perfluorooctanesulfonic acid (PFOS)	0.9106 g/g
.LC537-IS_00030	07/17/17	01/17/17	Methanol, Lot 090285	10000 uL	LCM2PFOA 00005	100 uL	13C2-PFOA	0.5 ug/mL
					LCMPFOS 00018	300 uL	13C4 PFOS	1.434 ug/mL
..LCM2PFOA 00005	06/19/18		Wellington Laboratories, Lot M2PFOA0613		(Purchased Reagent)		13C2-PFOA	50 ug/mL
..LCMPFOS 00018	08/03/21		Wellington Laboratories, Lot MPFOS0816		(Purchased Reagent)		13C4 PFOS	47.8 ug/mL
.LC537-SU_00029	07/17/17	01/17/17	Methanol, Lot 104453	20000 uL	LCMPFDA 00012	80 uL	13C2 PFDA	0.2 ug/mL
					LCMPFHxA 00013	80 uL	13C2 PFHxA	0.2 ug/mL
..LCMPFDA 00012	09/30/21		Wellington Laboratories, Lot MPFDA0916		(Purchased Reagent)		13C2 PFDA	50 ug/mL
..LCMPFHxA 00013	04/08/21		Wellington Laboratories, Lot MPFHxA0416		(Purchased Reagent)		13C2 PFHxA	50 ug/mL
LC537-L6_00016	06/14/17	12/23/16	MeOH/H2O, Lot 090285	5 mL	LC537-HSP_00014	265 uL	Perfluorobutanesulfonic acid (PFBS)	178.398 ng/mL
							Perfluoroheptanoic acid	19.6763 ng/mL
							Perfluorohexanesulfonic acid	60.1382 ng/mL
							Perfluorononanoic acid	41.2238 ng/mL
							Perfluorooctanoic acid (PFOA)	38.7939 ng/mL
							Perfluorooctanesulfonic acid (PFOS)	79.632 ng/mL
					LC537-IS_00028	100 uL	13C2-PFOA	10 ng/mL
							13C4 PFOS	28.68 ng/mL
					LC537-SU_00026	250 uL	13C2 PFDA	10 ng/mL
							13C2 PFHxA	10 ng/mL
.LC537-HSP_00014	06/22/17	12/22/16	Methanol, Lot 090285	10000 uL	LC537SPIM_00018	375 uL	Perfluorobutanesulfonic acid (PFBS)	3366 ng/mL
							Perfluoroheptanoic acid	371.25 ng/mL
							Perfluorohexanesulfonic acid	1134.68 ng/mL
							Perfluorononanoic acid	777.808 ng/mL
							Perfluorooctanoic acid (PFOA)	731.96 ng/mL
							Perfluorooctanesulfonic acid (PFOS)	1502.49 ng/mL
..LC537SPIM_00018	06/22/17	12/22/16	Methanol, Lot 104453	10000 uL	LC537-PFBS_00006	440 uL	Perfluorobutanesulfonic acid (PFBS)	89.76 ug/mL
					LC537-PFHpA 00013	100 uL	Perfluoroheptanoic acid	9.9 ug/mL
					LC537-PFHxS 00008	300 uL	Perfluorohexanesulfonic acid	30.2582 ug/mL
					LC537-PFNA 00011	200 uL	Perfluorononanoic acid	20.7415 ug/mL
					LC537-PFOA 00011	100 uL	Perfluorooctanoic acid (PFOA)	19.5189 ug/mL
					LC537-PFOS_00006	400 uL	Perfluorooctanesulfonic acid (PFOS)	40.0664 ug/mL
...LC537-PFBS_00006	07/28/17	07/28/16	Methanol, Lot 090285	5 mL	LC537_PFBS_00002	0.0102 g	Perfluorobutanesulfonic acid (PFBS)	2040 ug/mL
....LC537_PFBS_00002	04/01/18		Sigma, Lot MKBP8842V		(Purchased Reagent)		Perfluorobutanesulfonic acid (PFBS)	1 g/g
...LC537-PFHpA 00013	06/22/17	12/22/16	Methanol, Lot 090285	56.8 mL	LC537 PFHpA 00002	0.0568 g	Perfluoroheptanoic acid	990 ug/mL
....LC537 PFHpA 00002	04/01/18		Aldrich, Lot BCM2579V		(Purchased Reagent)		Perfluoroheptanoic acid	0.99 g/g
...LC537-PFHxS 00008	07/28/17	07/28/16	Methanol, Lot 090285	5.5 mL	LC537 PFHxS 00002	0.0061 g	Perfluorohexanesulfonic acid	1008.61 ug/mL
....LC537 PFHxS 00002	04/01/18		Sigma, Lot BCBL3545V		(Purchased Reagent)		Perfluorohexanesulfonic acid	0.9094 g/g
...LC537-PFNA 00011	11/21/17	11/21/16	Methanol, Lot 090285	6.5 mL	LC537_PFNA_00002	0.007 g	Perfluorononanoic acid	1037.08 ug/mL

REAGENT TRACEABILITY SUMMARY

Lab Name: TestAmerica Sacramento

Job No.: 320-25214-1

SDG No.: _____

Reagent ID	Exp Date	Prep Date	Dilutant Used	Reagent Final Volume	Parent Reagent		Analyte	Concentration
					Reagent ID	Volume Added		
....LC537 PFNA 00002	04/01/18		TCI America, Lot QN44F		(Purchased Reagent)		Perfluorononanoic acid	0.963 g/g
...LC537-PFOA 00011	11/21/17	11/21/16	Methanol, Lot 090285	6.5 mL	LC537_PFOA_00002	0.0127 g	Perfluorooctanoic acid (PFOA)	1951.89 ug/mL
....LC537 PFOA 00002	11/04/18		Fluka, Lot SZBD308XV		(Purchased Reagent)		Perfluorooctanoic acid (PFOA)	0.999 g/g
...LC537-PFOS_00006	07/28/17	07/28/16	Methanol, Lot 090285	6 mL	LC537_PFOS_00002	0.0066 g	Perfluorooctanesulfonic acid (PFOS)	1001.66 ug/mL
....LC537_PFOS_00002	08/09/17		Fluka, Lot SZBC222XV		(Purchased Reagent)		Perfluorooctanesulfonic acid (PFOS)	0.9106 g/g
.LC537-IS_00028	06/19/17	12/19/16	Methanol, Lot 090285	10000 uL	LCM2PFOA 00005	100 uL	13C2-PFOA	0.5 ug/mL
..LCMPFOA 00005	06/19/18		Wellington Laboratories, Lot M2PFOA0613		LCMPFOS 00018	300 uL	13C4 PFOS	1.434 ug/mL
..LCMPFOS 00018	08/03/21		Wellington Laboratories, Lot MPFOS0816		(Purchased Reagent)		13C2-PFOA	50 ug/mL
.LC537-SU_00026	06/14/17	12/16/16	Methanol, Lot 104453	20000 uL	LC537-SU_00025	10000 uL	13C4 PFOS	47.8 ug/mL
..LC537-SU_00025	06/14/17	12/14/16	Methanol, Lot 104453	10000 uL	LC537-SU_00025	10000 uL	13C2 PFDA	0.2 ug/mL
..LCMPFDA 00008	08/19/20		Wellington Laboratories, Lot MPFDA0815		LCMPFDA 00008	80 uL	13C2 PFHxA	0.2 ug/mL
..LCMPFHxA 00009	04/09/20		Wellington Laboratories, Lot MPFHxA0415		LCMPFHxA 00009	80 uL	13C2 PFDA	0.4 ug/mL
					(Purchased Reagent)		13C2 PFHxA	50 ug/mL
LC537-MSP_00017	06/22/17	12/22/16	Methanol, Lot 090285	10000 uL	LC537SPIM_00018	200 uL	Perfluorobutane Sulfonate	1795.2 ng/mL
							Perfluorobutanesulfonic acid (PFBS)	1795.2 ng/mL
							Perfluoroheptanoic acid	198 ng/mL
							Perfluorohexanesulfonic acid	605.164 ng/mL
							Perfluorononanoic acid	414.831 ng/mL
							Perfluorooctanoic acid (PFOA)	390.378 ng/mL
							Perfluorooctanesulfonic acid (PFOS)	801.328 ng/mL
.LC537SPIM_00018	06/22/17	12/22/16	Methanol, Lot 104453	10000 uL	LC537-PFBS_00006	440 uL	Perfluorobutane Sulfonate	89.76 ug/mL
							Perfluorobutanesulfonic acid (PFBS)	89.76 ug/mL
					LC537-PFHpA 00013	100 uL	Perfluoroheptanoic acid	9.9 ug/mL
					LC537-PFHxS 00008	300 uL	Perfluorohexanesulfonic acid	30.2582 ug/mL
					LC537-PFNA 00011	200 uL	Perfluorononanoic acid	20.7415 ug/mL
					LC537-PFOA 00011	100 uL	Perfluorooctanoic acid (PFOA)	19.5189 ug/mL
					LC537-PFOS_00006	400 uL	Perfluorooctanesulfonic acid (PFOS)	40.0664 ug/mL
..LC537-PFBS_00006	07/28/17	07/28/16	Methanol, Lot 090285	5 mL	LC537_PFBS_00002	0.0102 g	Perfluorobutane Sulfonate	2040 ug/mL
							Perfluorobutanesulfonic acid (PFBS)	2040 ug/mL
...LC537_PFBS_00002	04/01/18		Sigma, Lot MKBP8842V		(Purchased Reagent)		Perfluorobutane Sulfonate	1 g/g
							Perfluorobutanesulfonic acid (PFBS)	1 g/g
..LC537-PFHpA 00013	06/22/17	12/22/16	Methanol, Lot 090285	56.8 mL	LC537 PFHpA 00002	0.0568 g	Perfluoroheptanoic acid	990 ug/mL
..LC537 PFHpA 00002	04/01/18		Aldrich, Lot BCM2579V		(Purchased Reagent)		Perfluoroheptanoic acid	0.99 g/g
..LC537-PFHxS 00008	07/28/17	07/28/16	Methanol, Lot 090285	5.5 mL	LC537 PFHxS 00002	0.0061 g	Perfluorohexanesulfonic acid	1008.61 ug/mL
..LC537 PFHxS 00002	04/01/18		Sigma, Lot BCBL3545V		(Purchased Reagent)		Perfluorohexanesulfonic acid	0.9094 g/g
..LC537-PFNA 00011	11/21/17	11/21/16	Methanol, Lot 090285	6.5 mL	LC537 PFNA 00002	0.007 g	Perfluorononanoic acid	1037.08 ug/mL
..LC537 PFNA 00002	04/01/18		TCI America, Lot QN44F		(Purchased Reagent)		Perfluorononanoic acid	0.963 g/g
..LC537-PFOA_00011	11/21/17	11/21/16	Methanol, Lot 090285	6.5 mL	LC537_PFOA_00002	0.0127 g	Perfluorooctanoic acid (PFOA)	1951.89 ug/mL

REAGENT TRACEABILITY SUMMARY

Lab Name: TestAmerica Sacramento Job No.: 320-25214-1

SDG No.: _____

Reagent ID	Exp Date	Prep Date	Dilutant Used	Reagent Final Volume	Parent Reagent		Analyte	Concentration
					Reagent ID	Volume Added		
...LC537_PFOA_00002	11/04/18		Fluka, Lot SZBD308XV		(Purchased Reagent)		Perfluorooctanoic acid (PFOA)	0.999 g/g
..LC537-PFOS_00006	07/28/17	07/28/16	Methanol, Lot 090285	6 mL	LC537_PFOS_00002	0.0066 g	Perfluorooctanesulfonic acid (PFOS)	1001.66 ug/mL
...LC537_PFOS_00002	08/09/17		Fluka, Lot SZBC222XV		(Purchased Reagent)		Perfluorooctanesulfonic acid (PFOS)	0.9106 g/g
LC537-SU_00029	07/17/17	01/17/17	Methanol, Lot 104453	20000 uL	LCMPFDA_00012	80 uL	13C2 PFDA	0.2 ug/mL
					LCMPFHxA_00013	80 uL	13C2 PFHxA	0.2 ug/mL
.LCMPFDA_00012	09/30/21		Wellington Laboratories, Lot MPFDA0916		(Purchased Reagent)		13C2 PFDA	50 ug/mL
.LCMPFHxA_00013	04/08/21		Wellington Laboratories, Lot MPFHxA0416		(Purchased Reagent)		13C2 PFHxA	50 ug/mL

Reagent

LC537_PFB_00002

#: 4/1/15 SPV

3050 Spruce Street, Saint Louis, MO 63103, USA

Website: www.sigmaaldrich.com

Email USA: techserv@sial.com

Outside USA: eurtechserv@sial.com

Certificate of Analysis

Product Name:
Nonafluorobutane-1-sulfonic acid - 97%

Product Number: 562629
Batch Number: MKBP8842V
Brand: ALDRICH
CAS Number: 375-73-5
MDL Number: MFCD01320794
Formula: C4HF9O3S
Formula Weight: 300.10 g/mol
Storage Temperature: Store at 2 - 8 °C
Quality Release Date: 11 OCT 2013

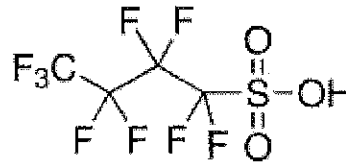

PFBS

Test	Specification	Result
Appearance (Color)	Colorless	Colorless
Appearance (Form)	Liquid	Liquid
Infrared Spectrum	Conforms to Structure	Conforms
Fluorine NMR Spectrum	Conforms to Structure	Conforms
Purity (Titration by NaOH)	96.5 - 103.5 %	101.6 %

Jamie Gleason, Manager
Quality Control
Milwaukee, Wisconsin US

Sigma-Aldrich warrants, that at the time of the quality release or subsequent retest date this product conformed to the information contained in this publication. The current Specification sheet may be available at Sigma-Aldrich.com. For further inquiries, please contact Technical Service. Purchaser must determine the suitability of the product for its particular use. See reverse side of invoice or packing slip for additional terms and conditions of sale.

Reagent

LC537_PFB2_00001



The Power to Question

CERTIFICATE OF ANALYSIS

Catalog Number: sc-236187
Product Name: Nonafluorobutane-1-sulfonic acid
CAS Number: 375-73-5
Molecular Formula: $C_4HF_9O_3S$
Molecular Weight: 300.10
Lot Number: H0112

Test		Result
Refractive Index	1.3200 to 1.3290	1.3219
Purity (Titration)	min. 98.0%	99.8%

Test Conditions: Refractive Index: n_{20/D}

Reagent

LC537_PFHpA_00002

R: 4/1/15 sv

Certificate of Analysis

Product Name: PERFLUOROHEPTANOIC ACID
 99 %
Product Number: 342041
Batch Number: BCBM2579V
Brand: Aldrich
CAS Number: 375-85-9
Formula: $CF_3(CF_2)_5CO_2H$
Formula Weight: 364.06
Quality Release Date: 06 DEC 2013
Recommended Retest Date: OCT 2018

PFHpA

TEST	SPECIFICATION	RESULT
APPEARANCE (COLOR)	COLORLESS OR WHITE	WHITE
APPEARANCE (FORM)	LIQUID OR SOLID	SOLID
TITRATION	98.5 - 101.5 %	99.8 %
TITRATION (METHOD)	-	BACK TITRATION
PURITY (GC AREA %)	≥ 98.5 %	99.5 %
INFRARED SPECTRUM	CONFORMS TO STRUCTURE	CONFORMS

Dr. Claudia Geitner
Manager Quality Control
Buchs, Switzerland

Sigma-Aldrich warrants that at the time of the quality release or subsequent retest date this product conformed to the information contained in this publication. The current specification sheet may be available at Sigma-Aldrich.com. For further inquiries, please contact Technical Service. Purchaser must determine the suitability of the product for its particular use. See reverse side of invoice or packing slip for additional terms and conditions of sale.

Reagent

LC537_PFHxS_00002

Y: 4/1/15 STD

Certificate of Analysis

Product Name: TRIDECAFLUOROHEXANE-1-SULFONIC ACID POTASSIUM SALT
 >= 98.0 % T

Product Number: 50929

Batch Number: BCBL3545V

Brand: Aldrich

CAS Number: 3871-99-6

Formula: C₆F₁₃KO₃S

Formula Weight: 438.20

Quality Release Date: 20 JUN 2013

PFH₁₃S-K

TEST	SPECIFICATION	RESULT
APPEARANCE (COLOR)	WHITE TO FAINT BEIGE	WHITE
APPEARANCE (FORM)	POWDER OR CRYSTALS	POWDER
TITRATION (ION EXCHANGE)	≥ 98.0 %	99.5 %
INFRARED SPECTRUM	CONFORMS TO STRUCTURE	CONFORMS

Dr. Claudia Geitner
Manager Quality Control
Buchs, Switzerland

$$MW_{corr} = \frac{(k_{form}) - (K) + (H)}{438.20 (k_{form})} = \frac{(438.20 - 39.10 + 1.01)}{438.20 (k_{form})} = 0.91307 \text{ (anion form)}$$

$$Purity = 90.94 \% \text{ w/m.w correction}$$

std 4/1/15

Sigma-Aldrich warrants that at the time of the quality release or subsequent retest date this product conformed to the information contained in this publication. The current specification sheet may be available at Sigma-Aldrich.com. For further inquiries, please contact Technical Service. Purchaser must determine the suitability of the product for its particular use. See reverse side of invoice or packing slip for additional terms and conditions of sale.

Reagent

LC537_PENA_00002

R: 4/1/15 SKV



Certificate of Analysis

Apr 2, 2015 (JST)

TOKYO CHEMICAL INDUSTRY CO., LTD.
4-10-1 Nihonbashi-Honcho, Chuo-ku, Tokyo 103-0023 Japan

Chemical Name: Heptadecafluorononanoic Acid		
Product Number: H0843 CAS: 375-95-1	Lot: QN44F	

Tests	Results	Specifications
Purity(GC)	96.3 %	min. 95.0 %
Purity(Neutralization titration)	98.1 %	min. 95.0 %
Melting point	63.3 deg-C	62.0 to 67.0 deg-C

TCI Lot numbers are 4-5 characters in length.
Characters listed after the first 4-5 characters are control numbers for internal purpose only.

Customer service:

TCI AMERICA
Tel: +1-800-423-8616 / +1-503-283-1681
Fax: +1-888-520-1075 / +1-503-283-1987
E-mail: Sales-US@TCIchemicals.com

PFNA

Reagent

LC537_PFOA_00002

11/3/2015 21

SIGMA-ALDRICH

CERTIFICATE OF ANALYSIS

Sigma-Aldrich Laborchemikalien GmbH D-30918 Seelze
Telefon: +49 5137 8238-150

Seelze, 13.11.2013/505378/13/24029
Order-No.:
Customer-No.:
Order-Code:
Quantity:
Production Date: 04.Nov.2013
Expiry Date: 04.Nov.2018

Article/Product: 33824	Batch : SZBD308XV	PFOA
Pentadecafluorooctanoic acid OEKANAL®		

Reference Material (RM)

1. General Information

Formula: C₈HF₁₅O₂
CAS-No.: [335-67-1]
Usage : PFOA

Molar mass: 414.07 g/Mole
Recomm. storage temp.: roomtemp.

The estimated uncertainty of a single measurement of the assay can be expected to be 0.5 % relative (confidence level = 95%, n= 6) whereby the assay measurements are calculated by 100% minus found impurities.

2. Batch Analysis

identity (GC-MS)
Assay (GCMS)
Date of Analysis

complying
99.4 %
13.Nov.2013

3. Advice and Remarks

- The expiry date is based on the current knowledge and holds only for proper storage conditions in the originally closed flasks/ packages.
- Whenever the container is opened for removal of aliquot portions of the substance, the person handling the substance must assure, that the integrity of the substance is maintained and proper records of all its handlings are kept. Special care has to be taken to avoid any contamination or adulteration of the substance.
- We herewith confirm that the delivery is effected according to the technical delivery conditions agreed.
- Particular properties of the products or the suitability for a particular area of application are not assured.
- We guarantee a proper quality within our General Conditions of Sales.

Sigma-Aldrich Laborchemikalien GmbH
Quality Management SA-LC

This document was produced electronically and is valid without a signature

GC/MS-Method

Analytical Department

Article: Pentadecafluorooctanoic acid OEKANAL

Article-No.: 33824

Batch: SZBD308XV

Column: XTI-5 (Restek); 30 m; fs cap.; I.D.:0.25 mm; 1 µm df

Injector: Split mode

Injection: approx. 1 µl of reaction mixture with MSTFA (approx. 10 mg + 200 µl MSTFA)

Inj.-temp.: 280°C

Oven-temp.: 40°C (for 2 min) to 320°C (6°C/min) hold for 2 min

Split: 1:100

Flow: 1 ml He/min (Constant flow mode)

Detector: MSD

Mass range: 10-600 amu (Scan mode)

Evaluation: Purity: Total Ion Chromatogram
(MSTFA and reaction products blinded out in report)

Identity: Mass spectrum complies

Operator: Ahrens / 2013-11-13

Total Ion Chromatogram:

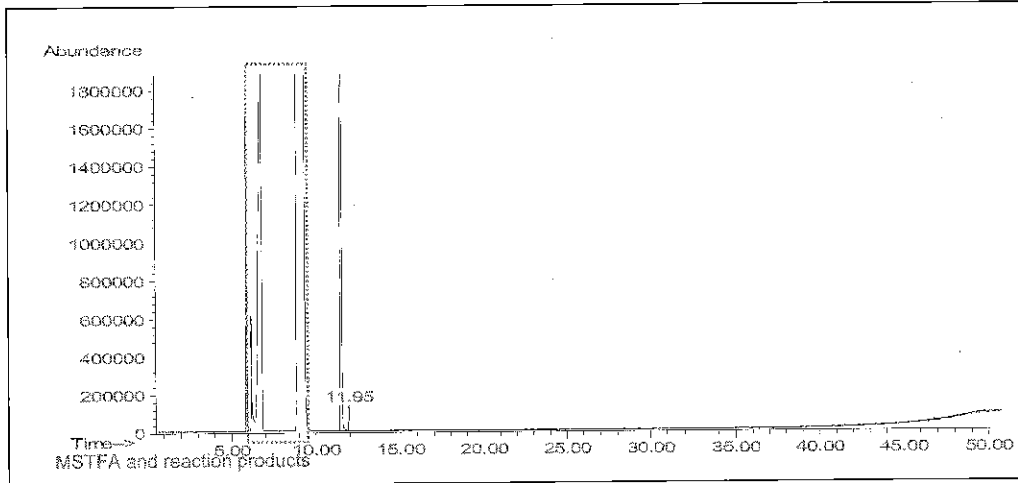

Ret.time	Area	Area-%	Com
11.54	565.1670	99.4	Pentadecafluorooctanoic acid (as TMS-ester)
11.95	3.6792	0.64	

Mass spectrum (rt = 11.54 min):

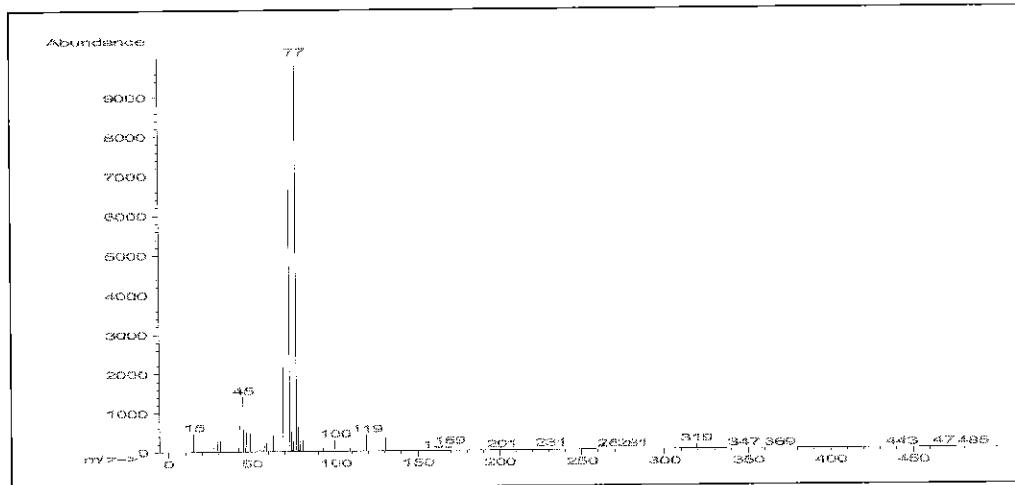

Reagent

LC537_PFOA2_00001

Certificate of Analysis

Alfa Aesar
A Johnson Matthey Company

Product No.: L08862
Product: Perfluorooctanoic acid, 95%
Lot No.: D24Y026

PFOA

Appearance White solid
Melting point 58 - 60°C
Assay 99 %
Identity Matches reference

This document has been electronically generated and does not require a signature.

www.alfa.com

NORTH AMERICA
Tel: +1-800-343-0660 or
+1-978-521-6300
Fax: +1-800-322-4757
Email: info@alfa.com

GERMANY
Tel: 00800 4566 4566 or
+49 721 84007 280
Fax: 00800 4577 4577 or
+49 721 84007 300
Email: Eurosales@alfa.com

UNITED KINGDOM
Tel: 0800-801812 or
+44 (0)1524-850506
Fax: +44 (0)1524-850608
Email: UKsales@alfa.com

FRANCE
Tel: 0800 03 51 47 or
+33 (0)3 8862 2690
Fax: 0800 10 20 67 or
+33 (0)3 8862 6864
Email: frventes@alfa.com

INDIA
Tel: +91 8008 812424 or
+91 8008 812525 or
+91 8008 812626
Fax: +91 8418 260060
Email: India@alfa.com

CHINA
Tel: +86 (010) 8567-8600
Fax: +86 (010) 8567-8601
Email: saleschina@alfa-asia.com

KOREA
Tel: +82-2-3140-6000
Fax: +82-2-3140-6002
Email: saleskorea@alfa-asia.com

Reagent

LC537_PFOs_00002

F: 4/115 SV

SIGMA-ALDRICH®

CERTIFICATE OF ANALYSIS

Sigma-Aldrich Laborchemikalien GmbH D-30918 Seelze
Telefon: +49 5137 8238-150

Seelze, 13.08.2012/419060/12/17583
Order-No.:
Customer-No.:
Order-Code:
Quantity:
Production Date: 09.Aug.2012
Expiry Date: 09.Aug.2017 - <i>ex date</i>

Article/Product: 33829	Batch : SZBC222XV
Heptadecafluorooctanesulfonic acid potassium salt OEKANAL®	
	PFOS-K ⁺

Reference Material (RM)

1. General Information

Formula: C8F17KO3S
CAS-No.: [2795-39-3]
Usage : PFOS

Molar mass: 538.22 g/Mole
Recomm. storage temp.: roomtemp.

The estimated uncertainty of a single measurement of the assay can be expected to be 0.5 % relative (confidence level = 95%, n= 6) whereby the assay measurements are calculated by 100% minus found impurities.

2. Batch Analysis

Identity	complying
Assay (LC-MS)	98. %
Date of Analysis	10.Aug.2012

FW-correction:

$$\frac{538.22 - 39.10 + 1.01}{538.22} = \frac{500.13}{538.22} = 0.92923$$

Purity = 91.06%

3. Advice and Remarks

- The minimum shelf life is based on the current knowledge and holds only for proper storage conditions in the originally closed flasks/ packages.
- Whenever the container is opened for removal of aliquot portions of the substance, the person handling the substance must assure, that the integrity of the substance is maintained and proper records of all its handlings are kept. Special care has to be taken to avoid any contamination or adulteration of the substance.
- We herewith confirm that the delivery is effected according to the technical delivery conditions agreed.
- Particular properties of the products or the suitability for a particular area of application are not assured.
- We guarantee a proper quality within our General Conditions of Sales.

Sigma-Aldrich Laborchemikalien GmbH
Quality Management SA-LC

Reagent

LC537_PFOs2_00001

Certificate of Analysis

Inv 820
12LCMS 0579

Product Name: HEPTADEC AFLUORO OCTANESULFONIC ACID TETRAETHYLAMMONIUM SALT
98 %
Product Number: 365289
Product Brand: Aldrich
Molecular Formula: C₁₆H₂₀F₁₇NO₃S
Molecular Mass: 629.37
CAS Number: 56773-42-3

TEST	SPECIFICATION	LOT BCBF5116V RESULTS
APPEARANCE (COLOR)	OFF-WHITE TO WHITE	WHITE
APPEARANCE (FORM)	POWDER, LUMPS OR CHUNKS	POWDER WITH LUMPS
CARBON CONTENT	29.77 % - 31.29 %	30.52
INFRARED SPECTRUM	CONFORMS TO STRUCTURE	CONFORMS

QC RELEASE DATE 13/APR/11

$$\text{MW correction} = \frac{500.125}{629.37} = 0.7946$$

~~79.46%~~ Oct 7-26-12

E. Schwarzler

Purity + MW Correction = 77.87%

Edeltraud Schwärzler, Manager
Quality Control
Buchs, Switzerland

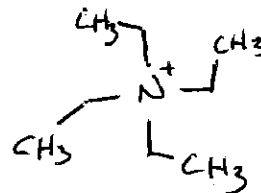
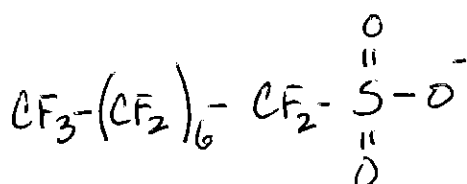

	<u>C₈F₁₇SO₃H</u>	<u>C₈H₂₀N</u>
C = 12.011	96.088	96.088
F = 18.998	322.966	-
S = 32.066	32.066	-
O = 15.999	47.997	-
H = 1.008	1.008	20.160
N = 14.007	-	14.007
	<u>500.125</u>	<u>130.255</u> →

Sigma-Aldrich warrants, that its products conform to the information contained in this and other Sigma-Aldrich publications. Purchaser must determine the suitability of the product for its particular use. See reverse side of invoice for additional terms and conditions of sale. The values given on the 'Certificate of Analysis' are the results determined at the time of analysis.

Certificate of Origin

Product Name: Heptadecafluorooctanesulfonic acid tetraethylammonium salt
98 %
Product Number: 365289
Product Brand: Aldrich
Lot: BCBF5116V
Molecular Formula: C₁₆H₂₀F₁₇NO₃S
Molecular Mass: 629.37
CAS Number: 56773-42-3
Date of Issue: 30-MAR-11

Country of Origin China

product is of synthetic origin	yes
only synthetic materials used in the manufacturing process	yes
compounds of animal origin used	no
genetically modified organisms used	no
allergenic materials used	no
procedures in place to avoid cross contamination with residue of animal, human, GMO or allergenes in manufacturing process	yes

Sigma-Aldrich has quality systems and procedures in place for monitoring the production process, traceability and batch consistency.

Document issued by Sigma-Aldrich Corporation "Sigma-Aldrich". This document is valid without signature and has been produced digitally.

This information is to be used for the purpose of determining animal or other biological origin only and not to be confused with "Country of Origin" for import/export purposes. Data provided on this document are property of Sigma-Aldrich.

This information is considered accurate and reliable as of the date appearing on the document and is presented in good faith.

Sigma-Aldrich shall not be held liable for any damage resulting from handling or from processing the above product(s). This document does not make any warranty, express or implied, of fitness for any particular use of the product(s). Purchaser must determine the suitability of the product(s) for its use under the applicable law and regulations.

For further questions please contact your local Sigma-Aldrich representative.

We are committed to the success of our Customers, Employees and Shareholders through leadership in Life Science, High Technology and Service.

Reagent

LCM2PFOA_00005

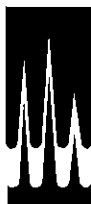

WELLINGTON LABORATORIES

CERTIFICATE OF ANALYSIS DOCUMENTATION

PRODUCT CODE: M2PFOA
COMPOUND: Perfluoro-n-[1,2-¹³C₂]octanoic acid

LOT NUMBER: M2PFOA0613

STRUCTURE:

CAS #: Not available

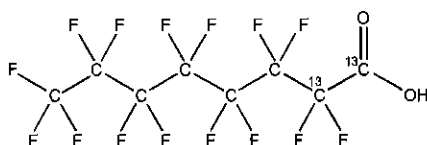

MOLECULAR FORMULA: ¹³C₂¹²C₆HF₁₅O₂
CONCENTRATION: 50 ± 2.5 µg/ml

MOLECULAR WEIGHT: 416.05
SOLVENT(S): Methanol
Water (<1%)

CHEMICAL PURITY: >98%

ISOTOPIC PURITY: ≥99%¹³C
(1,2-¹³C₂)

LAST TESTED: (mm/dd/yyyy) 06/19/2013

EXPIRY DATE: (mm/dd/yyyy) 06/19/2018

RECOMMENDED STORAGE: Store ampoule in a cool, dark place

DOCUMENTATION/ DATA ATTACHED:

Figure 1: LC/MS Data (TIC and Mass Spectrum)

Figure 2: LC/MS/MS Data (Selected MRM Transitions)

ADDITIONAL INFORMATION:

- See page 2 for further details.
- Contains 4 mole eq. of NaOH to prevent conversion of the carboxylic acid to the methyl ester.

FOR LABORATORY USE ONLY: NOT FOR HUMAN OR DRUG USE

Certified By:

B.G. Chittim

Date: 07/16/2013
(mm/dd/yyyy)

Wellington Laboratories Inc., 345 Southgate Dr. Guelph ON N1G 3M5 CANADA
519-822-2436 • Fax: 519-822-2849 • info@well-labs.com

INTENDED USE:

The products prepared by Wellington Laboratories Inc. are for laboratory use only. They are designed to be used as reference standards for the identification and/or quantification of specific chemical compound(s).

HAZARDS:

This product should only be used by qualified personnel familiar with its potential hazards and trained in the handling of hazardous chemicals. Due care should be exercised to prevent unnecessary human contact or ingestion. All procedures should be carried out in a well-functioning fume hood and suitable gloves, eye protection and clothing should be worn at all times. Waste should be disposed of according to national and regional regulations. Material Safety Data Sheets (MSDSs) are available upon request.

SYNTHESIS / CHARACTERIZATION:

Where possible, all of our products are synthesized using single-product, unambiguous routes. They are then characterized, and their structures and purities confirmed, using a combination of the most relevant techniques, such as NMR, GC/MS, LC/MS/MS, x-ray crystallography and melting point. Isotopic purities of mass-labelled compounds are also confirmed using HRGC/HRMS and/or LC/MS/MS.

HOMOGENEITY:

Prior to solution preparation, crystalline material is tested for homogeneity using a variety of techniques (as stated above) and its solubility in a given diluent is taken into consideration. Duplicate solutions of a new product are prepared from the same crystalline lot and, after the addition of an appropriate internal standard, they are compared by GC/MS and/or LC/MS/MS. The relative response factors of the analyte of interest in each solution are required to be <5% RSD. New solution lots of existing products are compared to older lots in the same manner, which further confirms the homogeneity of the crystalline material as well as the stability and homogeneity of the solutions in the storage containers.

UNCERTAINTY:

The maximum combined relative standard uncertainty of our reference standard solutions is calculated using the following equation:

The combined relative standard uncertainty, $u_c(y)$, of a value y and the uncertainty of the independent parameters x_1, x_2, \dots, x_n on which it depends is:

$$u_c(y(x_1, x_2, \dots, x_n)) = \sqrt{\sum_{i=1}^n u(y, x_i)^2}$$

where x is expressed as a relative standard uncertainty of the individual parameter.

The individual uncertainties taken into account include those associated with weights (calibration of the balance) and volumes (calibration of the volumetric glassware). An expanded maximum combined percent relative uncertainty of $\pm 5\%$ (calculated with a coverage factor of 2 and a level of confidence of 95%) is stated on the Certificate of Analysis for all our products.

TRACEABILITY:

All reference standard solutions are traceable to specific crystalline lots. The microbalances used for solution preparation are regularly tested by an external, ISO/IEC 17025:2005 accredited calibration company. In addition, their calibration is verified prior to each weighing using NIST and/or NRC traceable external weights. All volumetric glassware used is of Class A tolerance and has been tested according to the appropriate ASTM procedures, which are ultimately traceable to NIST. For certain products, traceability to international interlaboratory studies has also been established.

EXPIRY DATE / PERIOD OF VALIDITY:

Ongoing stability studies of this product have demonstrated stability in its composition and concentration for the period of time specified by the expiry date in the unopened ampoule. Monitoring for any degradation or change in concentration of the listed analyte(s) is performed on a routine basis.

LIMITED WARRANTY:

At the time of shipment, all products are warranted to be free of defects in material and workmanship and to conform to the stated technical and purity specifications.

QUALITY MANAGEMENT:

This product was produced using a Quality Management System registered to ISO 9001:2008 by SAI Global, ISO/IEC 17025:2005 by the Canadian Association for Laboratory Accreditation Inc. (CALA; A 1226), and ISO GUIDE 34:2009 by ACLASS (certificate number AR-1523).



For additional information or assistance concerning this or any other products from Wellington Laboratories Inc., please visit our website at www.well-labs.com or contact us directly at info@well-labs.com

Figure 1: M2PFOA; LC/MS Data (TIC and Mass Spectrum)

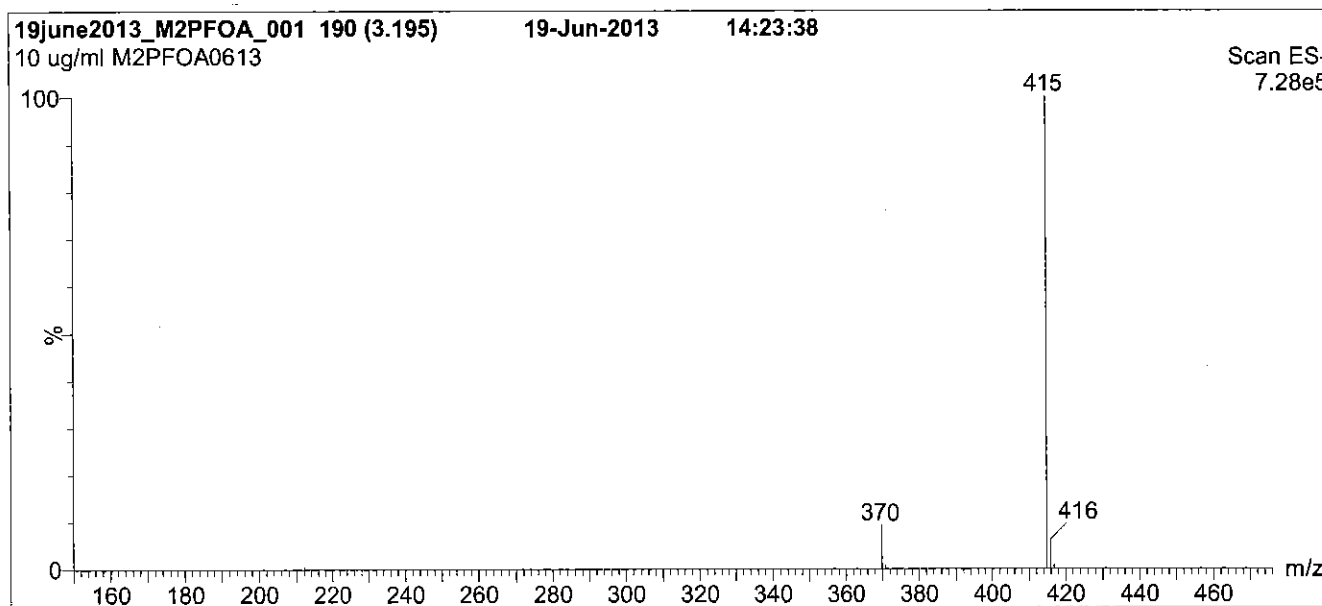
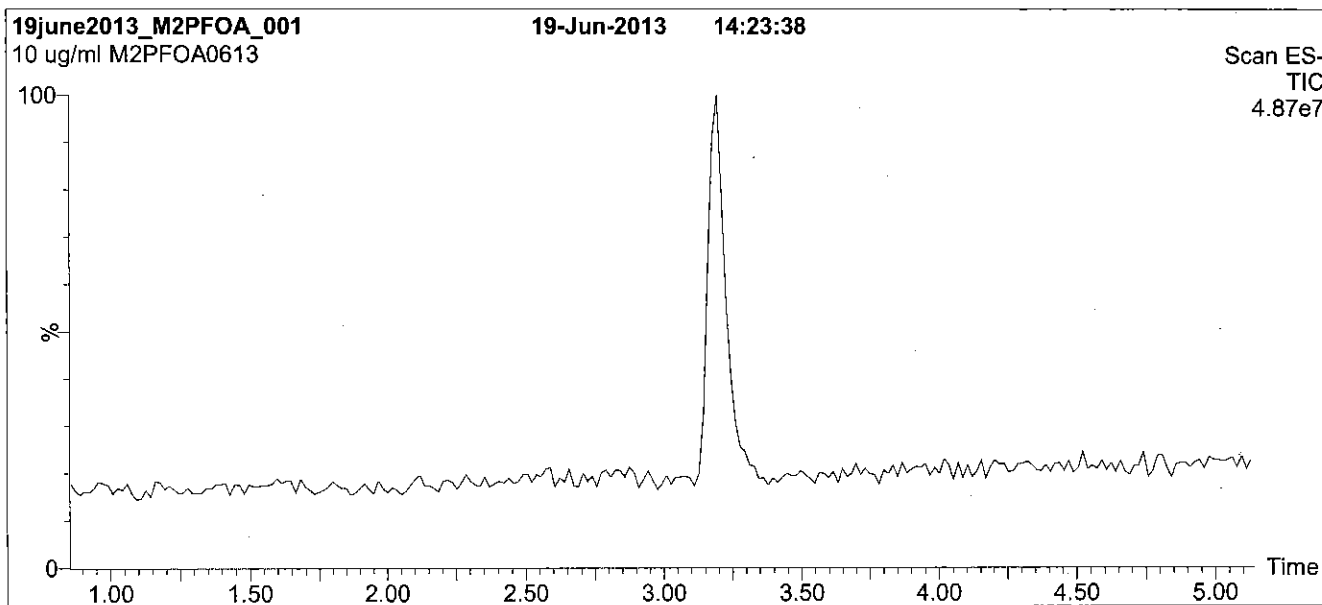

Conditions for Figure 1:

LC: Waters Acquity Ultra Performance LC
MS: Micromass Quattro *micro* API MS

Chromatographic Conditions

Column: Acquity UPLC BEH Shield RP₁₈
 1.7 μ m, 2.1 x 100 mm

Mobile phase: Gradient
 Start: 50% (80:20 MeOH:ACN) / 50% H₂O
 (both with 10 mM NH₄OAc buffer)
 Ramp to 90% organic over 7 min and hold for 1.5 min
 before returning to initial conditions in 0.5 min.
 Time: 10 min

Flow: 300 μ l/min

MS Parameters

Experiment: Full Scan (150 - 850 amu)

Source: Electrospray (negative)
 Capillary Voltage (kV) = 2.00
 Cone Voltage (V) = 15.00
 Cone Gas Flow (l/hr) = 100
 Desolvation Gas Flow (l/hr) = 750

Figure 2: M2PFOA; LC/MS/MS Data (Selected MRM Transitions)

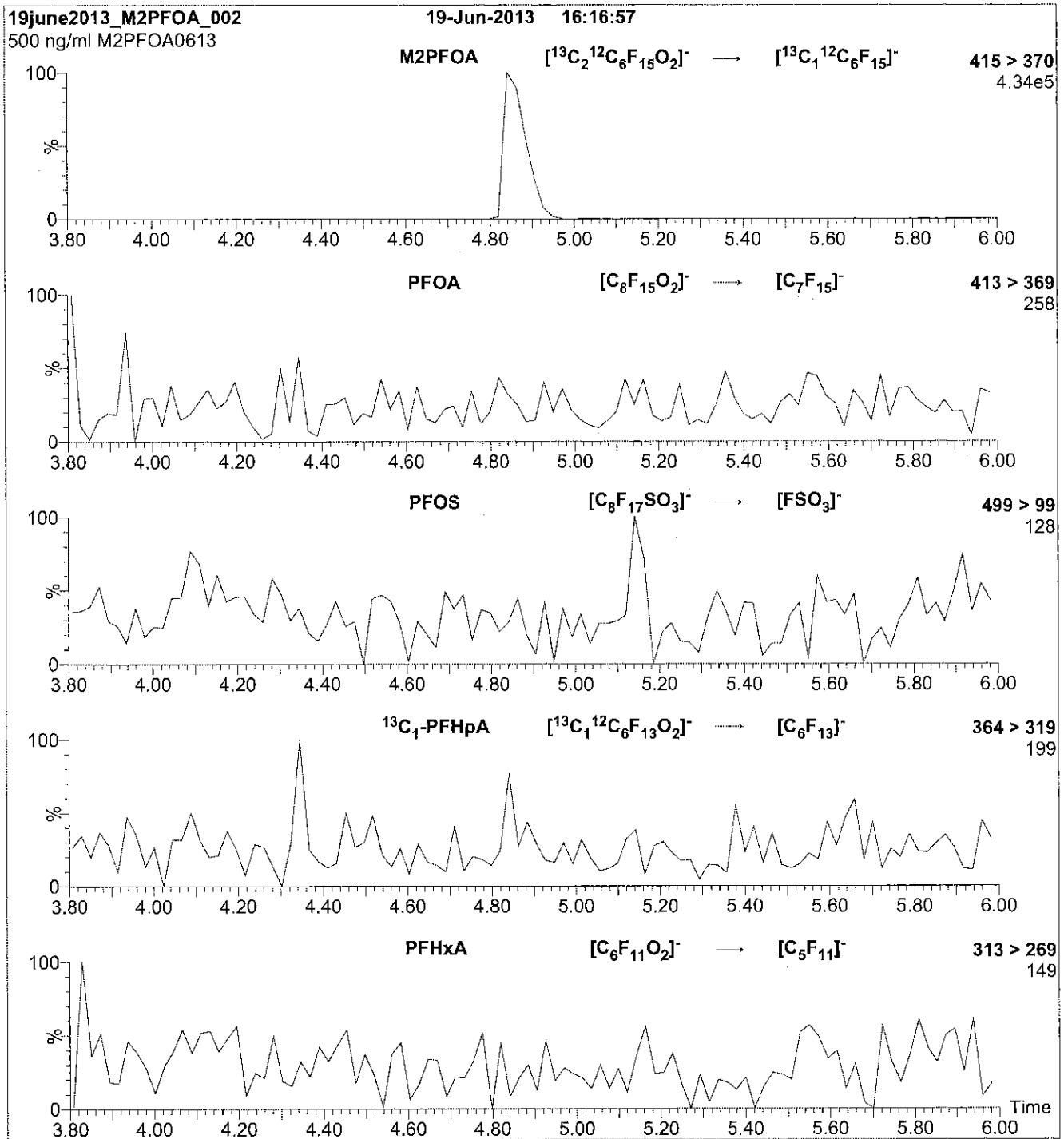

Conditions for Figure 2:

Injection: Direct loop injection
10 μl (500 ng/ml M2PFOA)

Mobile phase: Isocratic 80% (80:20 MeOH:ACN) / 20% H_2O
(both with 10 mM NH_4OAc buffer)

Flow: 300 $\mu\text{l}/\text{min}$

MS Parameters

Collision Gas (mbar) = 3.66e-3
Collision Energy (eV) = 11

Reagent

LCMPFDA_00008



605243
 ID: LCM PFDA_00008
 Exp: 08/19/20 Prod. CBW
 13C2-Perfluorodecanoic a

Rec. 3/29/16 JEB ✓



WELLINGTON LABORATORIES

CERTIFICATE OF ANALYSIS DOCUMENTATION

PRODUCT CODE: MPFDA
COMPOUND: Perfluoro-n-[1,2-¹³C₂]decanoic acid
LOT NUMBER: MPFDA0815
STRUCTURE:
CAS #: Not available

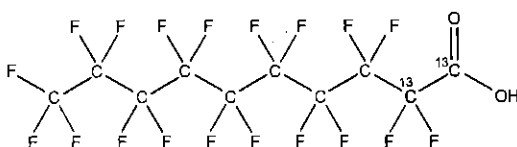

MOLECULAR FORMULA: ¹³C₂¹²C₈HF₁₉O₂
CONCENTRATION: 50 ± 2.5 µg/ml
MOLECULAR WEIGHT: 516.07
SOLVENT(S): Methanol
 Water (<1%)
CHEMICAL PURITY: >98%
ISOTOPIC PURITY: ≥99% ¹³C
 (1,2-¹³C₂)
LAST TESTED: (mm/dd/yyyy) 08/19/2015
EXPIRY DATE: (mm/dd/yyyy) 08/19/2020
RECOMMENDED STORAGE: Store ampoule in a cool, dark place

DOCUMENTATION/ DATA ATTACHED:

Figure 1: LC/MS Data (TIC and Mass Spectrum)
 Figure 2: LC/MS/MS Data (Selected MRM Transitions)

ADDITIONAL INFORMATION:

- See page 2 for further details.
- Contains 4 mole eq. of NaOH to prevent conversion of the carboxylic acid to the methyl ester.
- Contains < 0.1% of ¹³C₁-PFNA.

FOR LABORATORY USE ONLY: NOT FOR HUMAN OR DRUG USE

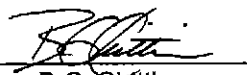
Certified By: 
 B.G. Chittim
Date: 08/21/2015
 (mm/dd/yyyy)

Wellington Laboratories Inc., 345 Southgate Dr. Guelph ON N1G 3M5 CANADA
 519-822-2436 • Fax: 519-822-2849 • info@well-labs.com

INTENDED USE:

The products prepared by Wellington Laboratories Inc. are for laboratory use only. This certified reference material (CRM) was designed to be used as a standard for the identification and/or quantification of the specific chemical compound it contains.

HAZARDS:

This product should only be used by qualified personnel familiar with its potential hazards and trained in the handling of hazardous chemicals. Due care should be exercised to prevent unnecessary human contact or ingestion. All procedures should be carried out in a well-functioning fume hood and suitable gloves, eye protection, and clothing should be worn at all times. Waste should be disposed of according to national and regional regulations. Safety Data Sheets (SDSs) are available upon request.

SYNTHESIS / CHARACTERIZATION:

Where possible, all of our products are synthesized using single-product unambiguous routes. They are then characterized, and their structures and purities confirmed, using a combination of the most relevant techniques, such as NMR, GC/MS, LC/MS/MS, SFC/UV/MS/MS, x-ray crystallography, and melting point. Isotopic purities of mass-labelled compounds are also confirmed using HRGC/HRMS and/or LC/MS/MS.

HOMOGENEITY:

Prior to solution preparation, crystalline material is tested for homogeneity using a variety of techniques (as stated above) and its solubility in a given diluent is taken into consideration. Duplicate solutions of a new product are prepared from the same crystalline lot and, after the addition of an appropriate internal standard, they are compared by GC/MS, LC/MS/MS and/or SFC/UV/MS/MS. The relative response factors of the analyte of interest in each solution are required to be <5% RSD. New solution lots of existing products are compared to older lots in the same manner, which further confirms the homogeneity of the crystalline material as well as the stability and homogeneity of the solutions in the storage containers.

UNCERTAINTY:

The maximum combined relative standard uncertainty of our reference standard solutions is calculated using the following equation:

The combined relative standard uncertainty, $u_c(y)$, of a value y and the uncertainty of the independent parameters x_1, x_2, \dots, x_n on which it depends is:

$$u_c(y(x_1, x_2, \dots, x_n)) = \sqrt{\sum_{i=1}^n u(y, x_i)^2}$$

where x is expressed as a relative standard uncertainty of the individual parameter.

The individual uncertainties taken into account include those associated with weights (calibration of the balance) and volumes (calibration of the volumetric glassware). An expanded maximum combined percent relative uncertainty of $\pm 5\%$ (calculated with a coverage factor of 2 and a level of confidence of 95%) is stated on the Certificate of Analysis for all of our products.

TRACEABILITY:

All reference standard solutions are traceable to specific crystalline lots. The microbalances used for solution preparation are regularly tested by an external ISO/IEC 17025 accredited calibration company. In addition, their calibration is verified prior to each weighing using NIST and/or NRC traceable external weights. All volumetric glassware used is of Class A tolerance and has been tested according to the appropriate ASTM procedures, which are ultimately traceable to NIST. For certain products, traceability to international interlaboratory studies has also been established.

EXPIRY DATE / PERIOD OF VALIDITY:

Ongoing stability studies of this product have demonstrated stability in its composition and concentration, until the specified expiry date, in the unopened ampoule. Monitoring for any degradation or change in concentration of the listed analyte(s) is performed on a routine basis.

LIMITED WARRANTY:

At the time of shipment, all products are warranted to be free of defects in material and workmanship and to conform to the stated technical and purity specifications.

QUALITY MANAGEMENT:

This product was produced using a Quality Management System registered to the latest versions of ISO 9001 by SAI Global, ISO/IEC 17025 by the Canadian Association for Laboratory Accreditation Inc. (CALA; A 1226), and ISO GUIDE 34 by ANSI-ASQ National Accreditation Board (ANAB; AR-1523).



For additional information or assistance concerning this or any other products from Wellington Laboratories Inc., please visit our website at www.well-labs.com or contact us directly at info@well-labs.com

Figure 1: MPFDA; LC/MS Data (TIC and Mass Spectrum)

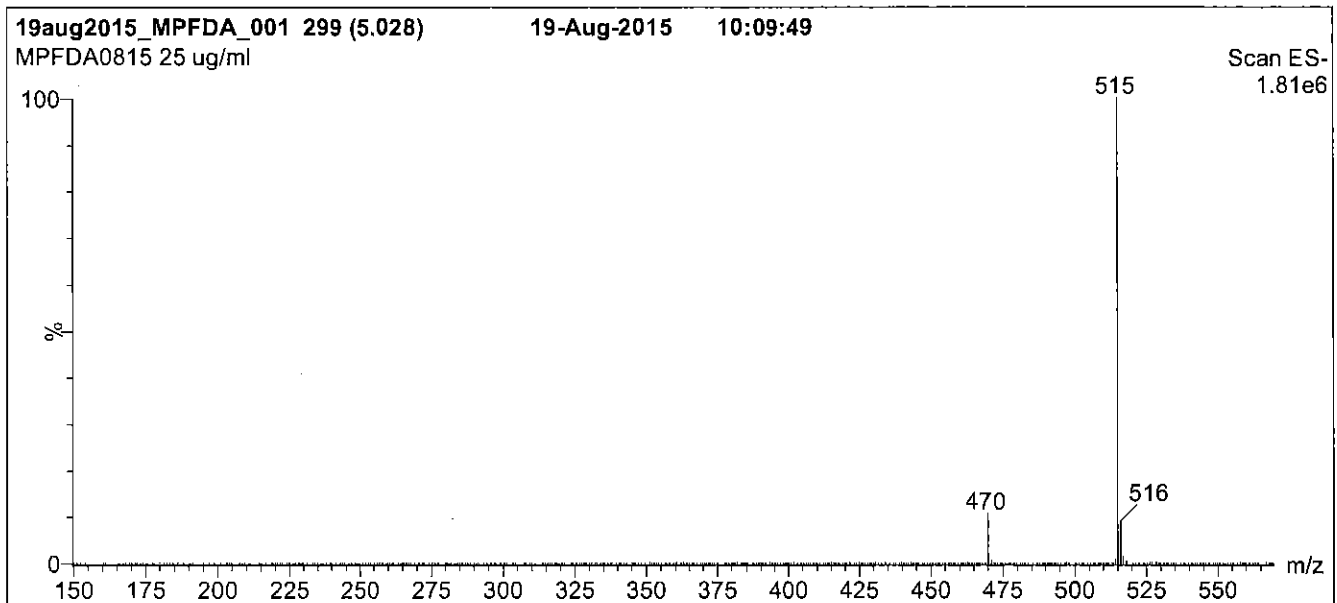
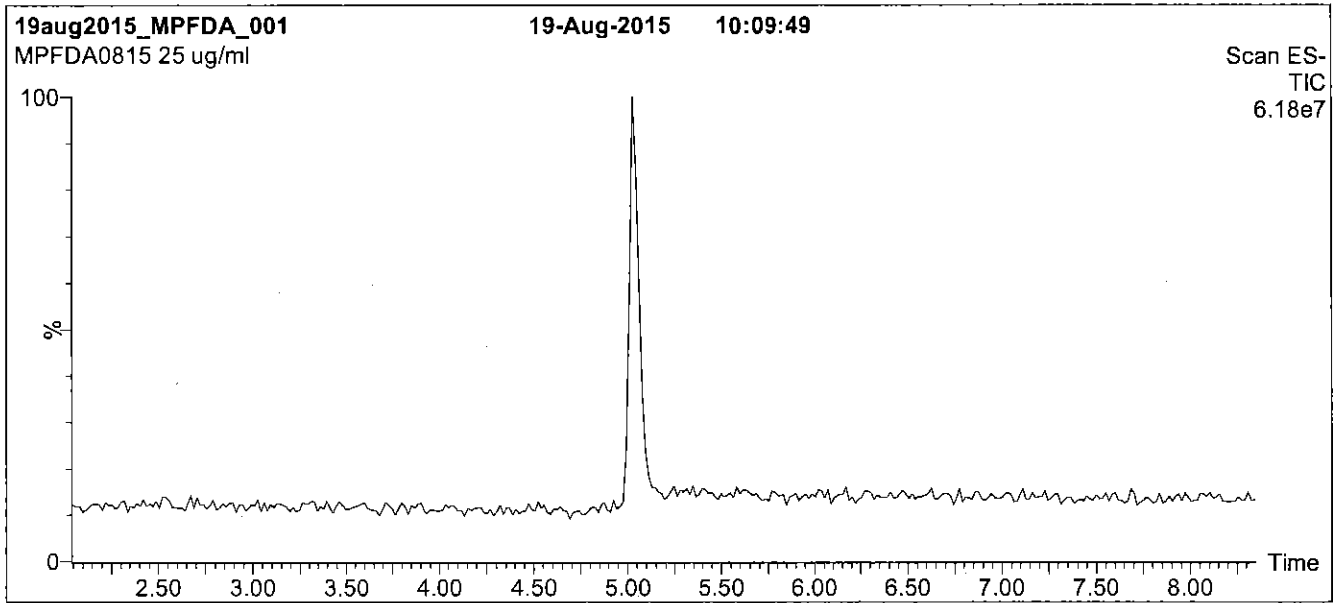

Conditions for Figure 1:

LC: Waters Acquity Ultra Performance LC
MS: Micromass Quattro *micro* API MS

Chromatographic Conditions

Column: Acquity UPLC BEH Shield RP₁₈
1.7 μ m, 2.1 x 100 mm

Mobile phase: Gradient
Start: 50% (80:20 MeOH:ACN) / 50% H₂O
(both with 10 mM NH₄OAc buffer)
Ramp to 90% organic over 7 min and hold for 2 min
before returning to initial conditions in 0.5 min.
Time: 10 min

Flow: 300 μ l/min

MS Parameters

Experiment: Full Scan (150 - 850 amu)

Source: Electrospray (negative)
Capillary Voltage (kV) = 2.00
Cone Voltage (V) = 15.00
Cone Gas Flow (l/hr) = 50
Desolvation Gas Flow (l/hr) = 750

Figure 2: MPFDA; LC/MS/MS Data (Selected MRM Transitions)

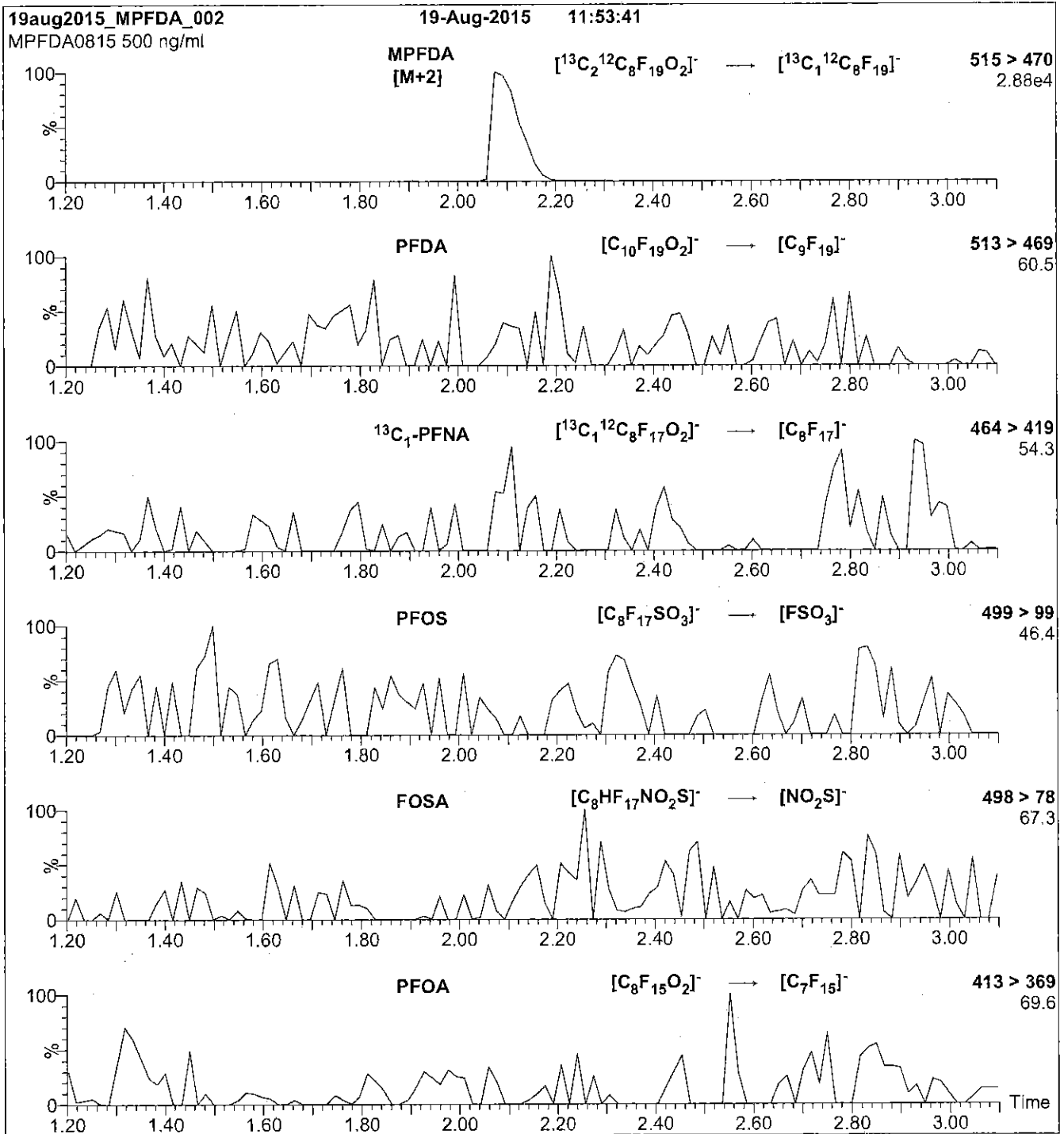

Conditions for Figure 2:

Injection: Direct loop injection
10 μ l (500 ng/ml MPFDA)

Mobile phase: Isocratic 80% (80:20 MeOH:ACN) / 20% H₂O
(both with 10 mM NH₄OAc buffer)

Flow: 300 μ l/min

MS Parameters

Collision Gas (mbar) = 3.35e-3
Collision Energy (eV) = 13

Reagent

LCMPFHxA_00009



605244
 ID: LCMPFHxA_00009
 Exp: 04/09/20 Prpd: CBW
 13C2-Perfluorohexanoic ac

Rec. 3/29/16 JRB ✓



WELLINGTON LABORATORIES

CERTIFICATE OF ANALYSIS DOCUMENTATION

PRODUCT CODE: MPFHxA
COMPOUND: Perfluoro-n-[1,2-¹³C₂]hexanoic acid

LOT NUMBER: MPFHxA0415

STRUCTURE:

CAS #: Not available

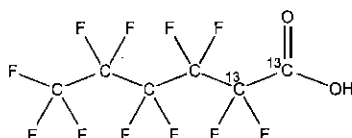

MOLECULAR FORMULA: ¹³C₂¹²C₄HF₁₁O₂
CONCENTRATION: 50 ± 2.5 µg/ml

MOLECULAR WEIGHT: 316.04
SOLVENT(S): Methanol
 Water (<1%)

CHEMICAL PURITY: >98%
LAST TESTED: (mm/dd/yyyy) 04/09/2015

ISOTOPIC PURITY: ≥99%¹³C
 (1,2-¹³C₂)

EXPIRY DATE: (mm/dd/yyyy) 04/09/2020

RECOMMENDED STORAGE: Store ampoule in a cool, dark place

DOCUMENTATION/ DATA ATTACHED:

- Figure 1: LC/MS Data (TIC and Mass Spectrum)
- Figure 2: LC/MS/MS Data (Selected MRM Transitions)

ADDITIONAL INFORMATION:

- See page 2 for further details.
- Contains 4 mole eq. of NaOH to prevent conversion of the carboxylic acid to the methyl ester.
- Contains < 0.1% of perfluoro-n-hexanoic acid and ~ 0.3% of perfluoro-n-octanoic acid.

FOR LABORATORY USE ONLY: NOT FOR HUMAN OR DRUG USE

Certified By:
 B.G. Chittim

Date: 04/14/2015
 (mm/dd/yyyy)

Wellington Laboratories Inc., 345 Southgate Dr. Guelph ON N1G 3M5 CANADA
 519-822-2436 • Fax: 519-822-2849 • info@well-labs.com

INTENDED USE:

The products prepared by Wellington Laboratories Inc. are for laboratory use only. This certified reference material (CRM) was designed to be used as a standard for the identification and/or quantification of the specific chemical compound it contains.

HAZARDS:

This product should only be used by qualified personnel familiar with its potential hazards and trained in the handling of hazardous chemicals. Due care should be exercised to prevent unnecessary human contact or ingestion. All procedures should be carried out in a well-functioning fume hood and suitable gloves, eye protection, and clothing should be worn at all times. Waste should be disposed of according to national and regional regulations. Safety Data Sheets (SDSs) are available upon request.

SYNTHESIS / CHARACTERIZATION:

Where possible, all of our products are synthesized using single-product unambiguous routes. They are then characterized, and their structures and purities confirmed, using a combination of the most relevant techniques, such as NMR, GC/MS, LC/MS/MS, SFC/UV/MS/MS, x-ray crystallography, and melting point. Isotopic purities of mass-labelled compounds are also confirmed using HRGC/HRMS and/or LC/MS/MS.

HOMOGENEITY:

Prior to solution preparation, crystalline material is tested for homogeneity using a variety of techniques (as stated above) and its solubility in a given diluent is taken into consideration. Duplicate solutions of a new product are prepared from the same crystalline lot and, after the addition of an appropriate internal standard, they are compared by GC/MS, LC/MS/MS and/or SFC/UV/MS/MS. The relative response factors of the analyte of interest in each solution are required to be <5% RSD. New solution lots of existing products are compared to older lots in the same manner, which further confirms the homogeneity of the crystalline material as well as the stability and homogeneity of the solutions in the storage containers.

UNCERTAINTY:

The maximum combined relative standard uncertainty of our reference standard solutions is calculated using the following equation:

The combined relative standard uncertainty, $u_c(y)$, of a value y and the uncertainty of the independent parameters x_1, x_2, \dots, x_n on which it depends is:

$$u_c(y(x_1, x_2, \dots, x_n)) = \sqrt{\sum_{i=1}^n u(y, x_i)^2}$$

where x is expressed as a relative standard uncertainty of the individual parameter.

The individual uncertainties taken into account include those associated with weights (calibration of the balance) and volumes (calibration of the volumetric glassware). An expanded maximum combined percent relative uncertainty of $\pm 5\%$ (calculated with a coverage factor of 2 and a level of confidence of 95%) is stated on the Certificate of Analysis for all of our products.

TRACEABILITY:

All reference standard solutions are traceable to specific crystalline lots. The microbalances used for solution preparation are regularly tested by an external ISO/IEC 17025 accredited calibration company. In addition, their calibration is verified prior to each weighing using NIST and/or NRC traceable external weights. All volumetric glassware used is of Class A tolerance and has been tested according to the appropriate ASTM procedures, which are ultimately traceable to NIST. For certain products, traceability to international interlaboratory studies has also been established.

EXPIRY DATE / PERIOD OF VALIDITY:

Ongoing stability studies of this product have demonstrated stability in its composition and concentration, until the specified expiry date, in the unopened ampoule. Monitoring for any degradation or change in concentration of the listed analyte(s) is performed on a routine basis.

LIMITED WARRANTY:

At the time of shipment, all products are warranted to be free of defects in material and workmanship and to conform to the stated technical and purity specifications.

QUALITY MANAGEMENT:

This product was produced using a Quality Management System registered to the latest versions of ISO 9001 by SAI Global, ISO/IEC 17025 by the Canadian Association for Laboratory Accreditation Inc. (CALA; A 1226), and ISO GUIDE 34 by ANSI-ASQ National Accreditation Board (ANAB; AR-1523).



For additional information or assistance concerning this or any other products from Wellington Laboratories Inc., please visit our website at www.well-labs.com or contact us directly at info@well-labs.com

Figure 1: MPFHxA; LC/MS Data (TIC and Mass Spectrum)

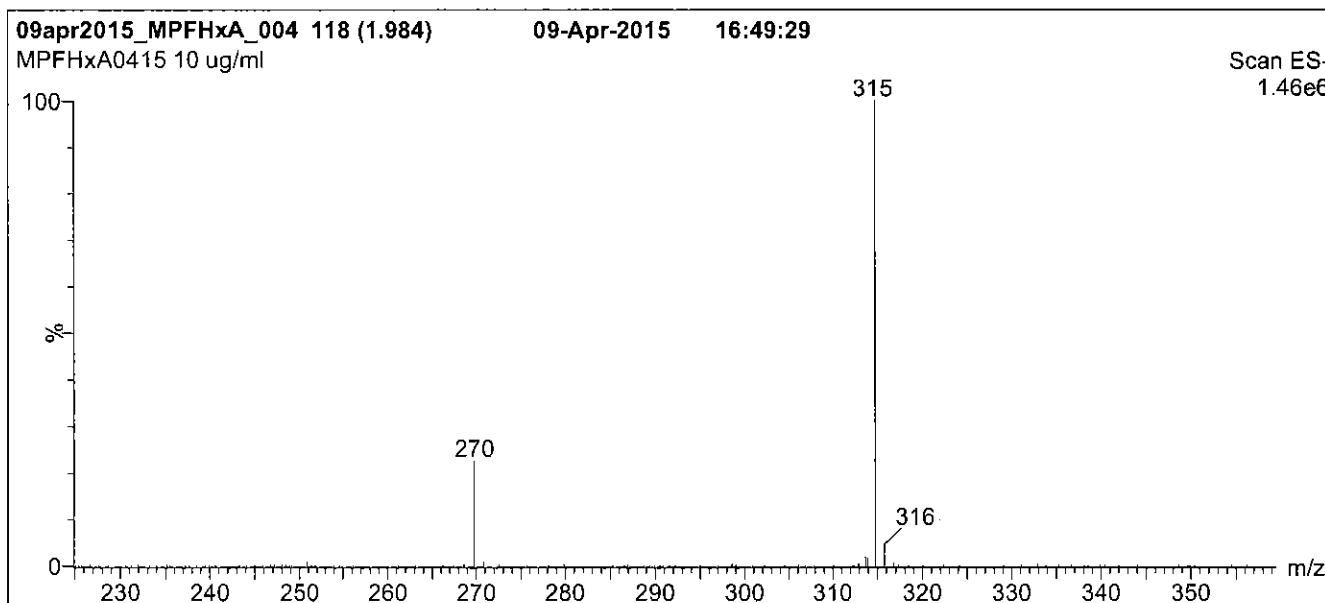
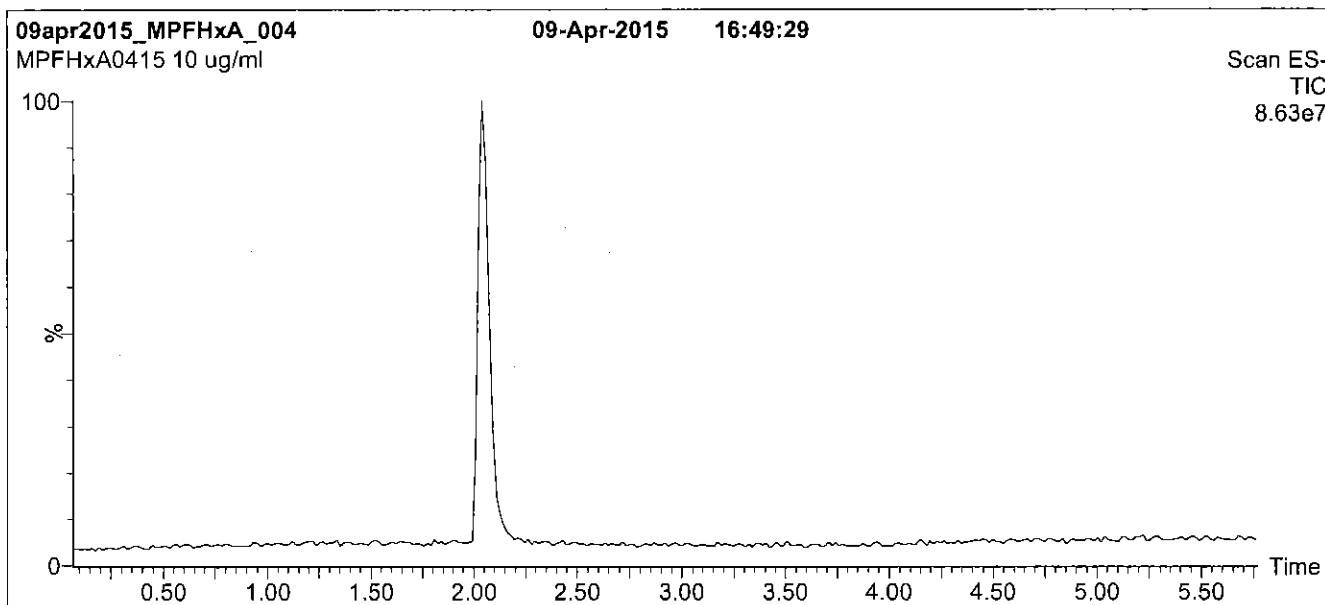

Conditions for Figure 1:

LC: Waters Acquity Ultra Performance LC
MS: Micromass Quattro *micro* API MS

Chromatographic Conditions

Column: Acquity UPLC BEH Shield RP₁₈
1.7 μ m, 2.1 x 100 mm

Mobile phase: Gradient
Start: 50% (80:20 MeOH:ACN) / 50% H₂O
(both with 10 mM NH₄OAc buffer)
Ramp to 90% organic over 7 min and hold for 2 min
before returning to initial conditions over 0.5 min.
Time: 10 min

Flow: 300 μ l/min

MS Parameters

Experiment: Full Scan (225 - 850 amu)

Source: Electrospray (negative)
Capillary Voltage (kV) = 2.00
Cone Voltage (V) = 15.00
Cone Gas Flow (l/hr) = 100
Desolvation Gas Flow (l/hr) = 750

Figure 2: MPFHxA; LC/MS/MS Data (Selected MRM Transitions)

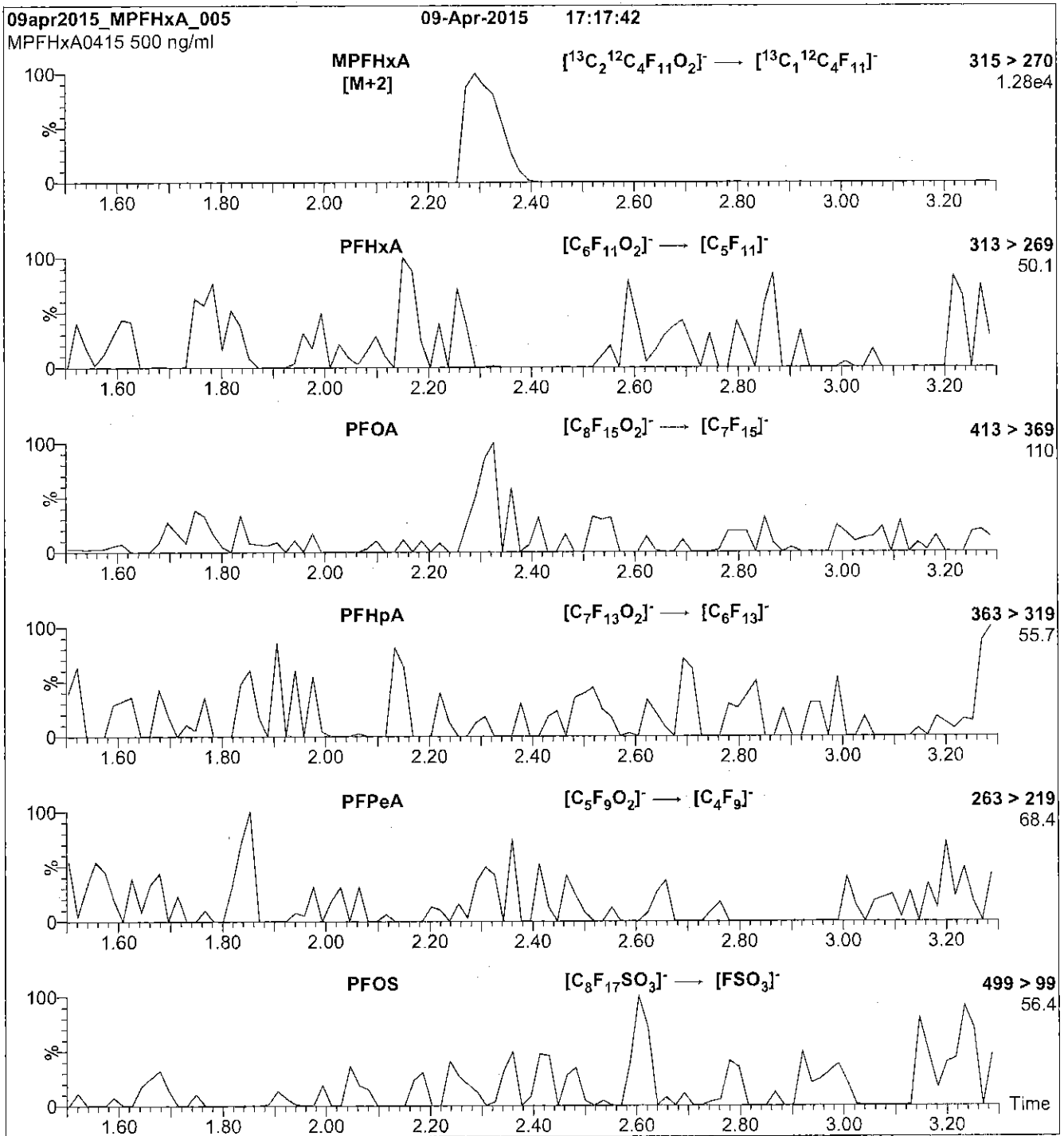

Conditions for Figure 2:

Injection: Direct loop injection
10 μ l (500 ng/ml MPFHxA)

Mobile phase: Isocratic 80% (80:20 MeOH:ACN) / 20% H₂O
(both with 10 mM NH₄OAc buffer)

Flow: 300 μ l/min

MS Parameters

Collision Gas (mbar) = 3.20e-3
Collision Energy (eV) = 10

Reagent

LCMPFOS_00018

R: SBC 9/22/16



738686
ID: LCMFOS_00018
Exp: 08/03/21 Papi: SBC
13C4-Perfluorooctanesulfo



WELLINGTON LABORATORIES

CERTIFICATE OF ANALYSIS DOCUMENTATION

PRODUCT CODE: MPFOS **LOT NUMBER:** MPFOS0816
COMPOUND: Sodium perfluoro-1-[1,2,3,4-¹³C]₄octanesulfonate

STRUCTURE: **CAS #:** Not available

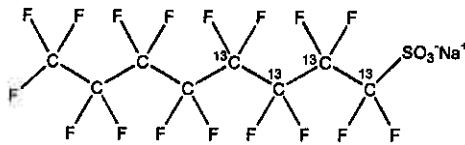

MOLECULAR FORMULA: ¹³C₄¹²C₄F₁₇SO₃Na **MOLECULAR WEIGHT:** 526.08
CONCENTRATION: 50.0 ± 2.5 µg/ml (Na salt) **SOLVENT(S):** Methanol
47.8 ± 2.4 µg/ml (MPFOS anion)
CHEMICAL PURITY: >98% **ISOTOPIC PURITY:** ≥99% ¹³C
LAST TESTED: (mm/dd/yyyy) 08/03/2016 (1,2,3,4-¹³C)
EXPIRY DATE: (mm/dd/yyyy) 08/03/2021
RECOMMENDED STORAGE: Store ampoule in a cool, dark place

DOCUMENTATION/ DATA ATTACHED:

- Figure 1: LC/MS Data (TIC and Mass Spectrum)
- Figure 2: LC/MS/MS Data (Selected MRM Transitions)

ADDITIONAL INFORMATION:

- See page 2 for further details.
- Contains ~ 0.8% Sodium perfluoro-1-[1,2,3-¹³C]₃heptanesulfonate.

FOR LABORATORY USE ONLY: NOT FOR HUMAN OR DRUG USE

Certified By: 
B.G. Chittim **Date:** 08/05/2016
(mm/dd/yyyy)

Wellington Laboratories Inc., 345 Southgate Dr. Guelph ON N1G 3M5 CANADA
519-822-2436 • Fax: 519-822-2849 • info@well-labs.com

INTENDED USE:

The products prepared by Wellington Laboratories Inc. are for laboratory use only. This certified reference material (CRM) was designed to be used as a standard for the identification and/or quantification of the specific chemical compound it contains.

HAZARDS:

This product should only be used by qualified personnel familiar with its potential hazards and trained in the handling of hazardous chemicals. Due care should be exercised to prevent unnecessary human contact or ingestion. All procedures should be carried out in a well-functioning fume hood and suitable gloves, eye protection, and clothing should be worn at all times. Waste should be disposed of according to national and regional regulations. Safety Data Sheets (SDSs) are available upon request.

SYNTHESIS / CHARACTERIZATION:

Where possible, all of our products are synthesized using single-product unambiguous routes. They are then characterized, and their structures and purities confirmed, using a combination of the most relevant techniques, such as NMR, GC/MS, LC/MS/MS, SFC/UV/MS/MS, x-ray crystallography, and melting point. Isotopic purities of mass-labelled compounds are also confirmed using HRGC/HRMS and/or LC/MS/MS.

HOMOGENEITY:

Prior to solution preparation, crystalline material is tested for homogeneity using a variety of techniques (as stated above) and its solubility in a given diluent is taken into consideration. Duplicate solutions of a new product are prepared from the same crystalline lot and, after the addition of an appropriate internal standard, they are compared by GC/MS, LC/MS/MS and/or SFC/UV/MS/MS. The relative response factors of the analyte of interest in each solution are required to be <5% RSD. New solution lots of existing products are compared to older lots in the same manner, which further confirms the homogeneity of the crystalline material as well as the stability and homogeneity of the solutions in the storage containers.

UNCERTAINTY:

The maximum combined relative standard uncertainty of our reference standard solutions is calculated using the following equation:

The combined relative standard uncertainty, $u_c(y)$, of a value y and the uncertainty of the independent parameters x_1, x_2, \dots, x_n on which it depends is:

$$u_c(y(x_1, x_2, \dots, x_n)) = \sqrt{\sum_{i=1}^n u(y, x_i)^2}$$

where x is expressed as a relative standard uncertainty of the individual parameter.

The individual uncertainties taken into account include those associated with weights (calibration of the balance) and volumes (calibration of the volumetric glassware). An expanded maximum combined percent relative uncertainty of $\pm 5\%$ (calculated with a coverage factor of 2 and a level of confidence of 95%) is stated on the Certificate of Analysis for all of our products.

TRACEABILITY:

All reference standard solutions are traceable to specific crystalline lots. The microbalances used for solution preparation are regularly tested by an external ISO/IEC 17025 accredited calibration company. In addition, their calibration is verified prior to each weighing using NIST and/or NRC traceable external weights. All volumetric glassware used is of Class A tolerance and has been tested according to the appropriate ASTM procedures, which are ultimately traceable to NIST. For certain products, traceability to international interlaboratory studies has also been established.

EXPIRY DATE / PERIOD OF VALIDITY:

Ongoing stability studies of this product have demonstrated stability in its composition and concentration, until the specified expiry date, in the unopened ampoule. Monitoring for any degradation or change in concentration of the listed analyte(s) is performed on a routine basis.

LIMITED WARRANTY:

At the time of shipment, all products are warranted to be free of defects in material and workmanship and to conform to the stated technical and purity specifications.

QUALITY MANAGEMENT:

This product was produced using a Quality Management System registered to the latest versions of ISO 9001 by SAI Global, ISO/IEC 17025 by the Canadian Association for Laboratory Accreditation Inc. (CALA; A 1226), and ISO GUIDE 34 by ANSI-ASQ National Accreditation Board (ANAB; AR-1523).

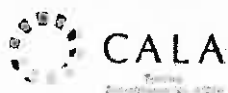

For additional information or assistance concerning this or any other products from Wellington Laboratories Inc., please visit our website at www.well-labs.com or contact us directly at info@well-labs.com

Figure 1: MPFOS; LC/MS Data (TIC and Mass Spectrum)

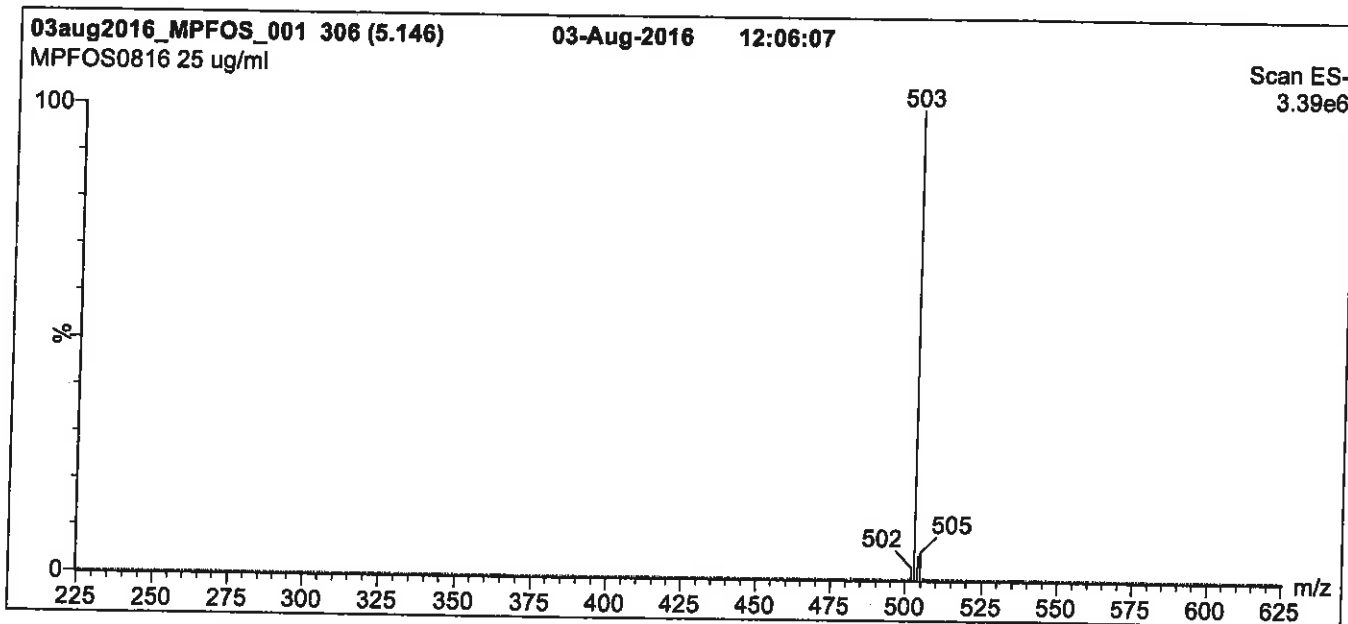
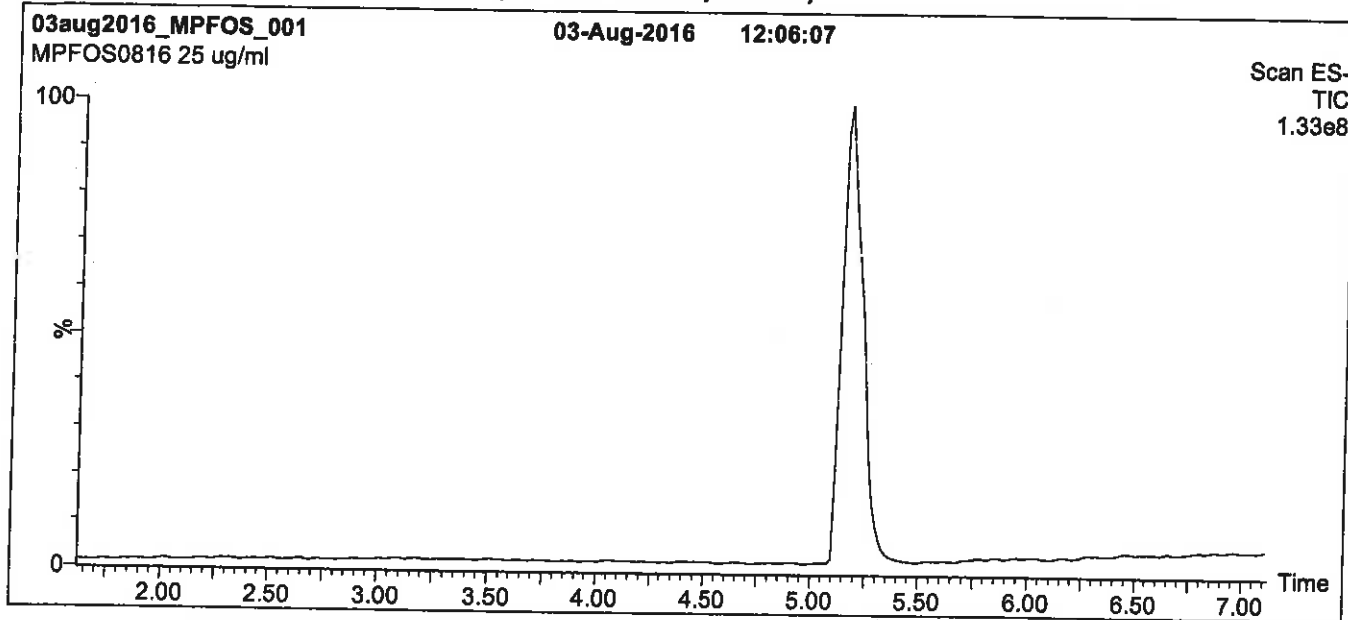

Conditions for Figure 1:

LC: Waters Acquity Ultra Performance LC
MS: Micromass Quattro *micro* API MS

Chromatographic Conditions

Column: Acquity UPLC BEH Shield RP₁₈
 1.7 μ m, 2.1 x 100 mm

Mobile phase: Gradient
 Start: 45% (80:20 MeOH:ACN) / 55% H₂O
 (both with 10 mM NH₄OAc buffer)
 Ramp to 90% organic over 7 min and hold for 1.5 min
 before returning to initial conditions in 0.5 min.
 Time: 10 min

Flow: 300 μ l/min

MS Parameters

Experiment: Full Scan (225 - 850 amu)

Source: Electrospray (negative)
 Capillary Voltage (kV) = 3.00
 Cone Voltage (V) = 60.00
 Cone Gas Flow (l/hr) = 50
 Desolvation Gas Flow (l/hr) = 750

Figure 2: MPFOS; LC/MS/MS Data (Selected MRM Transitions)

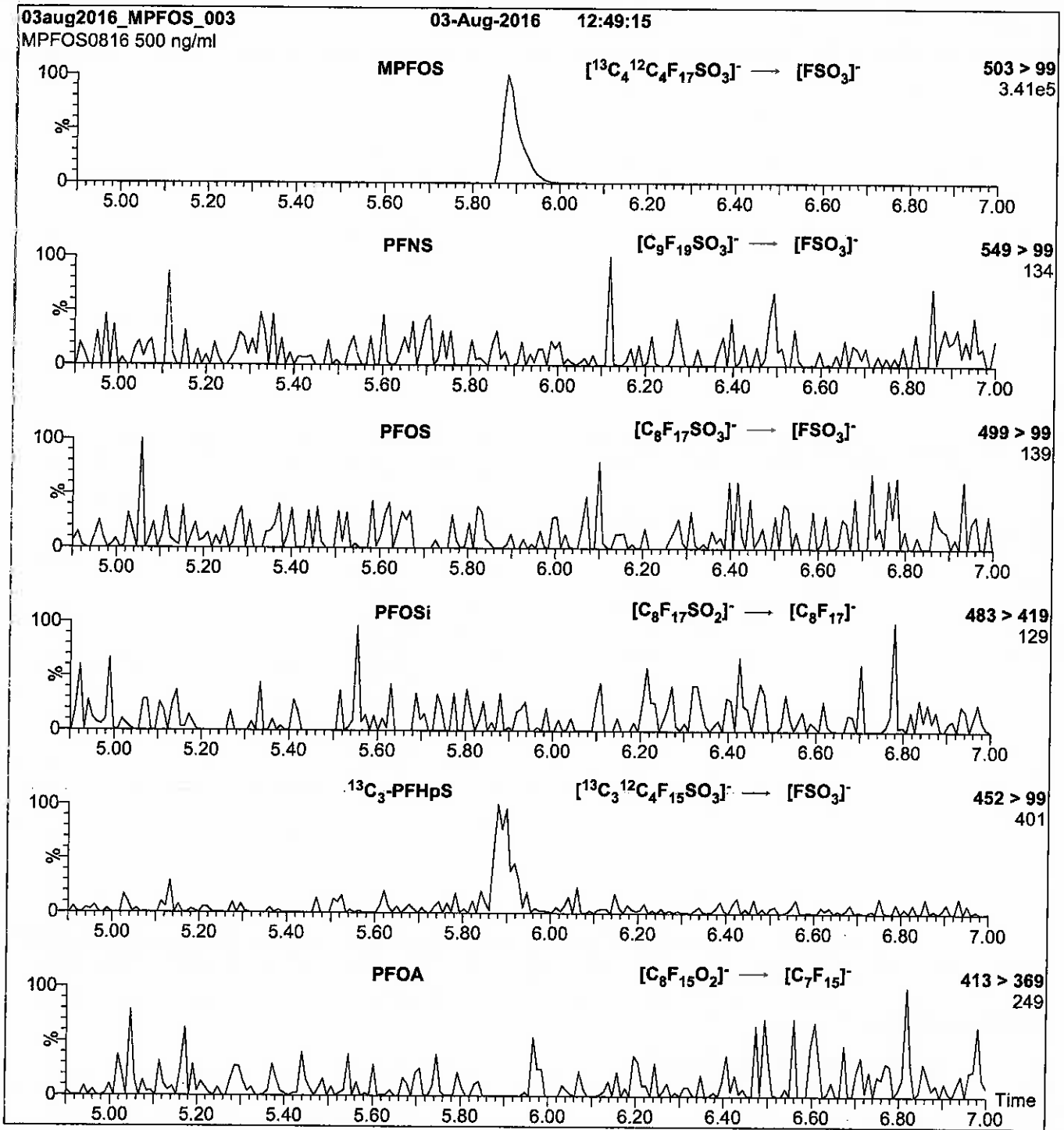

Conditions for Figure 2:

Injection: Direct loop injection
10 μl (500 ng/ml MPFOS)

Mobile phase: Isocratic 80% (80:20 MeOH:ACN) / 20% H_2O
(both with 10 mM NH_4OAc buffer)

Flow: 300 $\mu\text{l}/\text{min}$

MS Parameters

Collision Gas (mbar) = 3.46e-3
Collision Energy (eV) = 40

Method 537 DOD

Perfluorinated Alkyl Acids (LC/MS)
by Method 537 DOD

FORM II
LCMS SURROGATE RECOVERY

Lab Name: TestAmerica Sacramento Job No.: 320-25214-1

SDG No.: _____

Matrix: Water Level: Low

GC Column (1): Acquity ID: 2.1 (mm)

Client Sample ID	Lab Sample ID	PFHxA #	PFDA #
WI-CV-1RW65-0117	320-25214-1	117	119
WI-CV-1FB65-0117	320-25214-2	107	108
WI-CV-1RW66-0117	320-25214-3	114	117
WI-CV-1FB66-0117	320-25214-4	108	110
WI-CV-1RW67-0117	320-25214-5	109	110
WI-CV-1FB67-0117	320-25214-6	112	112
	MB 320-147777/1-A	107	104
	LCS 320-147777/2-A	118	116
	LCSD 320-147777/3-A	110	114

PFHxA = 13C2 PFHxA
PFDA = 13C2 PFDA

QC LIMITS
70-130
70-130

Column to be used to flag recovery values

FORM III
LCMS LAB CONTROL SAMPLE RECOVERY

Lab Name: TestAmerica Sacramento Job No.: 320-25214-1
 SDG No.: _____
 Matrix: Water Level: Low Lab File ID: 27JAN2017A6A_006.d
 Lab ID: LCS 320-147777/2-A Client ID: _____

COMPOUND	SPIKE ADDED (ug/L)	LCS CONCENTRATION (ug/L)	LCS % REC	QC LIMITS REC	#
Perfluorooctanesulfonic acid (PFOS)	0.160	0.177	111	70-130	
Perfluorooctanoic acid (PFOA)	0.0781	0.0767	98	70-130	
Perfluorobutanesulfonic acid (PFBS)	0.359	0.347	97	70-130	

Column to be used to flag recovery and RPD values

FORM III
LCMS LAB CONTROL SAMPLE DUPLICATE RECOVERY

Lab Name: TestAmerica Sacramento Job No.: 320-25214-1

SDG No.: _____

Matrix: Water Level: Low Lab File ID: 27JAN2017A6A_007.d

Lab ID: LCSD 320-147777/3-A Client ID: _____

COMPOUND	SPIKE ADDED (ug/L)	LCSD CONCENTRATION (ug/L)	LCSD % REC	% RPD	QC LIMITS		#
					RPD	REC	
Perfluorooctanesulfonic acid (PFOS)	0.160	0.164	103	8	30	70-130	
Perfluorooctanoic acid (PFOA)	0.0781	0.0746	96	3	30	70-130	
Perfluorobutanesulfonic acid (PFBS)	0.359	0.321	89	8	30	70-130	

Column to be used to flag recovery and RPD values

FORM IV
LCMS METHOD BLANK SUMMARY

Lab Name: TestAmerica Sacramento Job No.: 320-25214-1
 SDG No.: _____
 Lab File ID: 27JAN2017A6A_005.d Lab Sample ID: MB 320-147777/1-A
 Matrix: Water Date Extracted: 01/25/2017 13:29
 Instrument ID: A6 Date Analyzed: 01/27/2017 13:01
 Level: (Low/Med) Low

THIS METHOD BLANK APPLIES TO THE FOLLOWING SAMPLES:

CLIENT SAMPLE ID	LAB SAMPLE ID	LAB FILE ID	DATE ANALYZED
	LCS 320-147777/2-A	27JAN2017A6 A 006.d	01/27/2017 13:31
	LCSD 320-147777/3-A	27JAN2017A6 A 007.d	01/27/2017 14:00
WI-CV-1RW65-0117	320-25214-1	27JAN2017A6 A 008.d	01/27/2017 14:30
WI-CV-1FB65-0117	320-25214-2	27JAN2017A6 A 009.d	01/27/2017 15:00
WI-CV-1RW66-0117	320-25214-3	27JAN2017A6 A 010.d	01/27/2017 15:29
WI-CV-1FB66-0117	320-25214-4	27JAN2017A6 A 011.d	01/27/2017 15:55
WI-CV-1RW67-0117	320-25214-5	27JAN2017A6 A 012.d	01/27/2017 16:25
WI-CV-1FB67-0117	320-25214-6	27JAN2017A6 A 013.d	01/27/2017 16:58

FORM VIII
LCMS INTERNAL STANDARD AREA AND RETENTION TIME SUMMARY

Lab Name: TestAmerica Sacramento Job No.: 320-25214-1
 SDG No.: _____
 Instrument ID: A6 Calibration Start Date: 01/24/2017 16:04
 GC Column: Acquity ID: 2.1(mm) Calibration End Date: 01/24/2017 18:32
 Calibration ID: 27898

	13PFOA		PFOS		AREA #	RT #
	AREA #	RT #	AREA #	RT #		
INITIAL CALIBRATION MEAN AREA AND MEAN RT	653829	20.10	1228760	20.73		
UPPER LIMIT	980744	20.60	1843140	21.23		
LOWER LIMIT	326915	19.60	614380	20.23		
LAB SAMPLE ID	CLIENT SAMPLE ID					
CCV 320-147661/10 CCVL	685988	20.11	1294038	20.75		
ICV 320-147661/12	604008	20.11	1139050	20.74		
CCV 320-148070/2 CCVL	592049	20.07	1196816	20.71		
CCV 320-148070/3 CCVIS	671421	20.07	1290604	20.71		
MB 320-147777/1-A	667382	20.08	1301030	20.71		
LCS 320-147777/2-A	624953	20.08	1112268	20.71		
LCSD 320-147777/3-A	644800	20.08	1225000	20.71		
320-25214-1	WI-CV-1RW65-0117	607638	20.08	1348862	20.73	
320-25214-2	WI-CV-1FB65-0117	685593	20.08	1425508	20.73	
320-25214-3	WI-CV-1RW66-0117	632204	20.09	1387494	20.73	
320-25214-4	WI-CV-1FB66-0117	674140	20.09	1386217	20.73	
320-25214-5	WI-CV-1RW67-0117	645317	20.09	1425684	20.74	
320-25214-6	WI-CV-1FB67-0117	660941	20.09	1392509	20.74	
CCV 320-148070/15 CCVIS	624322	20.11	1192905	20.75		

13PFOA = 13C2-PFOA

PFOS = 13C4 PFOS

Area Limit = 50%-150% of internal standard area
 RT Limit = ± 0.5 minutes of internal standard RT

Column used to flag values outside QC limits

FORM VIII
LCMS INTERNAL STANDARD AREA AND RETENTION TIME SUMMARY

Lab Name: TestAmerica Sacramento Job No.: 320-25214-1
 SDG No.: _____
 Sample No.: CCV 320-148070/3 Date Analyzed: 01/27/2017 12:02
 Instrument ID: A6 GC Column: Acquity ID: 2.1 (mm)
 Lab File ID (Standard): 27JAN2017A6A_003.d Heated Purge: (Y/N) N
 Calibration ID: 27898

	13PFOA		PFOS		AREA #	RT #
	AREA #	RT #	AREA #	RT #		
12/24 HOUR STD	671421	20.07	1290604	20.71		
UPPER LIMIT	939989	20.57	1806846	21.21		
LOWER LIMIT	469995	19.57	903423	20.21		
LAB SAMPLE ID	CLIENT SAMPLE ID					
MB 320-147777/1-A		667382	20.08	1301030	20.71	
LCS 320-147777/2-A		624953	20.08	1112268	20.71	
LCSD 320-147777/3-A		644800	20.08	1225000	20.71	
320-25214-1	WI-CV-1RW65-0117	607638	20.08	1348862	20.73	
320-25214-2	WI-CV-1FB65-0117	685593	20.08	1425508	20.73	
320-25214-3	WI-CV-1RW66-0117	632204	20.09	1387494	20.73	
320-25214-4	WI-CV-1FB66-0117	674140	20.09	1386217	20.73	
320-25214-5	WI-CV-1RW67-0117	645317	20.09	1425684	20.74	
320-25214-6	WI-CV-1FB67-0117	660941	20.09	1392509	20.74	

13PFOA = 13C2-PFOA
 PFOS = 13C4 PFOS

Area Limit = 70%-140% of internal standard area
 RT Limit = ± 0.5 minutes of internal standard RT

Column used to flag values outside QC limits

FORM VIII
LCMS INTERNAL STANDARD AREA AND RETENTION TIME SUMMARY

Lab Name: TestAmerica Sacramento Job No.: 320-25214-1
 SDG No.: _____
 Sample No.: CCV 320-148070/15 Date Analyzed: 01/27/2017 17:57
 Instrument ID: A6 GC Column: Acquity ID: 2.1 (mm)
 Lab File ID (Standard): 27JAN2017A6A_015.d Heated Purge: (Y/N) N
 Calibration ID: 27898

	13PFOA		PFOS		AREA #	RT #
	AREA #	RT #	AREA #	RT #		
12/24 HOUR STD	624322	20.11	1192905	20.75		
UPPER LIMIT	874051	20.61	1670067	21.25		
LOWER LIMIT	437025	19.61	835034	20.25		
LAB SAMPLE ID	CLIENT SAMPLE ID					
MB 320-147777/1-A		667382	20.08	1301030	20.71	
LCS 320-147777/2-A		624953	20.08	1112268	20.71	
LCSD 320-147777/3-A		644800	20.08	1225000	20.71	
320-25214-1	WI-CV-1RW65-0117	607638	20.08	1348862	20.73	
320-25214-2	WI-CV-1FB65-0117	685593	20.08	1425508	20.73	
320-25214-3	WI-CV-1RW66-0117	632204	20.09	1387494	20.73	
320-25214-4	WI-CV-1FB66-0117	674140	20.09	1386217	20.73	
320-25214-5	WI-CV-1RW67-0117	645317	20.09	1425684	20.74	
320-25214-6	WI-CV-1FB67-0117	660941	20.09	1392509	20.74	

13PFOA = 13C2-PFOA
 PFOS = 13C4 PFOS

Area Limit = 70%-140% of internal standard area
 RT Limit = ± 0.5 minutes of internal standard RT

Column used to flag values outside QC limits

FORM I
LCMS ORGANICS ANALYSIS DATA SHEET

Lab Name: TestAmerica Sacramento Job No.: 320-25214-1
 SDG No.: _____
 Client Sample ID: WI-CV-1RW65-0117 Lab Sample ID: 320-25214-1
 Matrix: Water Lab File ID: 27JAN2017A6A_008.d
 Analysis Method: 537 Date Collected: 01/20/2017 09:12
 Extraction Method: 537 Date Extracted: 01/25/2017 13:29
 Sample wt/vol: 276.4 (mL) Date Analyzed: 01/27/2017 14:30
 Con. Extract Vol.: 1.0 (mL) Dilution Factor: 1
 Injection Volume: 10 (uL) GC Column: Acquity ID: 2.1 (mm)
 % Moisture: _____ GPC Cleanup: (Y/N) N
 Analysis Batch No.: 148070 Units: ug/L

CAS NO.	COMPOUND NAME	RESULT	Q	LOQ	LOD	DL
1763-23-1	Perfluorooctanesulfonic acid (PFOS)	0.043	U M	0.054	0.043	0.014
335-67-1	Perfluorooctanoic acid (PFOA)	0.022	U M	0.027	0.022	0.0085
375-73-5	Perfluorobutanesulfonic acid (PFBS)	0.099	U	0.13	0.099	0.043

CAS NO.	SURROGATE	%REC	Q	LIMITS
STL00993	13C2 PFHxA	117		70-130
STL00996	13C2 PFDA	119		70-130

TestAmerica Sacramento
Target Compound Quantitation Report

Data File: \\ChromNA\Sacramento\ChromData\A6\20170127-39259.b\27JAN2017A6A_008.d
 Lims ID: 320-25214-A-1-A
 Client ID: WI-CV-1RW65-0117
 Sample Type: Client
 Inject. Date: 27-Jan-2017 14:30:26 ALS Bottle#: 4 Worklist Smp#: 8
 Injection Vol: 10.0 ul Dil. Factor: 1.0000
 Sample Info: 320-25214-a-1-a
 Misc. Info.: Acquity BEH 1.7um, 3X150mm T=35°C
 Operator ID: CBW Instrument ID: A6
 Method: \\ChromNA\Sacramento\ChromData\A6\20170127-39259.b\537__A6.m
 Limit Group: LC 537 ICAL
 Last Update: 30-Jan-2017 09:54:05 Calib Date: 24-Dec-2016 06:54:10
 Integrator: Picker
 Quant Method: Internal Standard Quant By: Initial Calibration
 Last ICal File: \\ChromNA\Sacramento\ChromData\A6\20161224-38202.b\24DEC2016A6A_009.d
 Column 1 : Acquity BEH C18 (2.10 mm) Det: F1:MRM
 Process Host: XAWRK021

First Level Reviewer: barnettj Date: 27-Jan-2017 15:14:05

Signal	RT	EXP RT	DLT RT	REL RT	Response	Amount ng/ml	S/N	Flags
1 Perfluorobutanesulfonic acid	299.0 > 80.0	17.699	17.679	0.020	1.000	1896	0.0532	5.2
\$ 2 13C2 PFHxA	315.0 > 270.0	18.649	18.631	0.018	1.000	846931	11.7	28198
3 Perfluorohexanesulfonic acid	399.0 > 80.0	19.380	19.380	0.0	1.000	855	0.0193	4.3 M
* 5 13C2-PFOA	415.0 > 370.0	20.082	20.070	0.012		607638	10.0	16606
6 Perfluorooctanoic acid	413.0 > 369.0	20.082	20.082	0.0	1.000	2159	0.0353	1.5 M
* 8 13C4 PFOS	503.0 > 80.0	20.726	20.714	0.012		1348862	28.7	29434
7 Perfluorooctane sulfonic acid	499.0 > 80.0	20.714	20.442	0.272	1.000	3677	0.0711	95.0 M
9 Perfluorononanoic acid	463.0 > 419.0	20.785	20.785	0.0	1.000	3871	0.0555	76.7 M
\$ 10 13C2 PFDA	515.0 > 470.0	21.533	21.524	0.009	1.000	726841	11.9	24483

QC Flag Legend

Review Flags

M - Manually Integrated

TestAmerica Sacramento

Data File: \\ChromNA\Sacramento\ChromData\A6\20170127-39259.b\27JAN2017A6A_008.d

Injection Date: 27-Jan-2017 14:30:26

Instrument ID: A6

Lims ID: 320-25214-A-1-A

Lab Sample ID: 320-25214-1

Client ID: WI-CV-1RW65-0117

Operator ID: CBW

ALS Bottle#: 4

Worklist Smp#: 8

Injection Vol: 10.0 ul

Dil. Factor: 1.0000

Method: 537_A6

Limit Group: LC 537 ICAL

1 Perfluorobutanesulfonic acid

\$ 2 13C2 PFHxA

3 Perfluorohexanesulfonic acid (M)

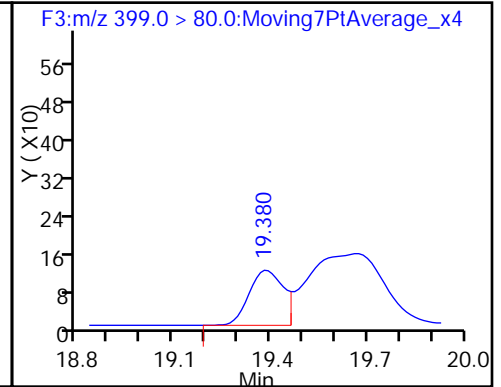
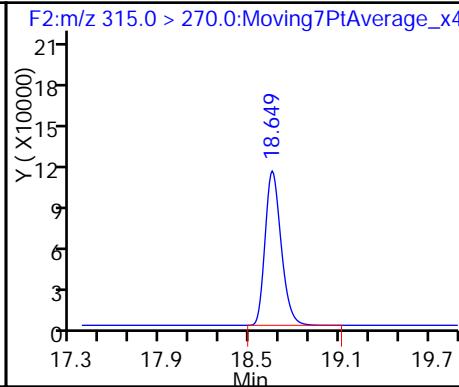
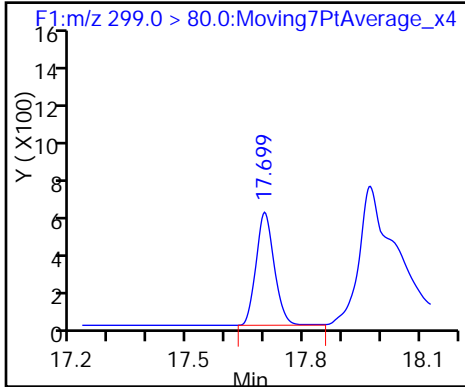

4 Perfluoroheptanoic acid (ND)

* 5 13C2-PFOA

6 Perfluorooctanoic acid (M)

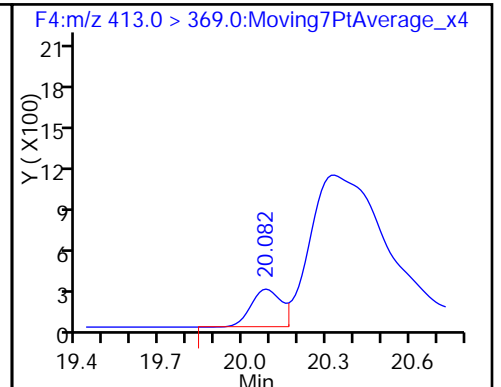
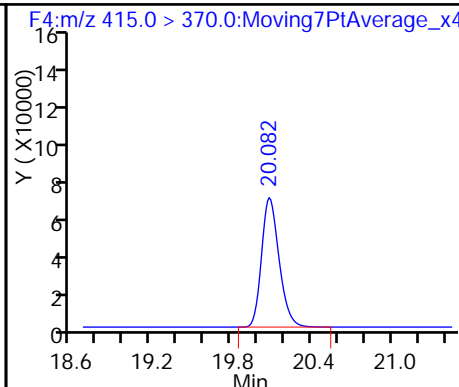
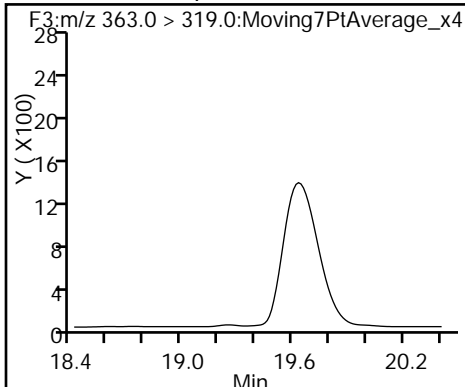

* 8 13C4 PFOS

7 Perfluorooctane sulfonic acid (M)

9 Perfluorononanoic acid (M)

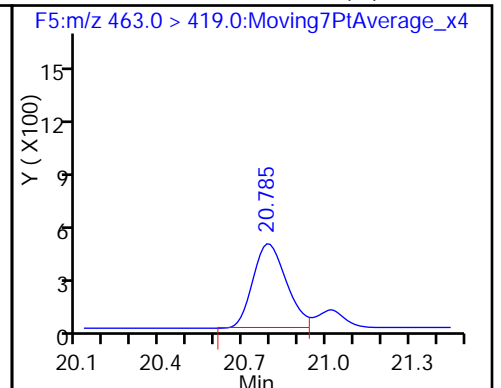
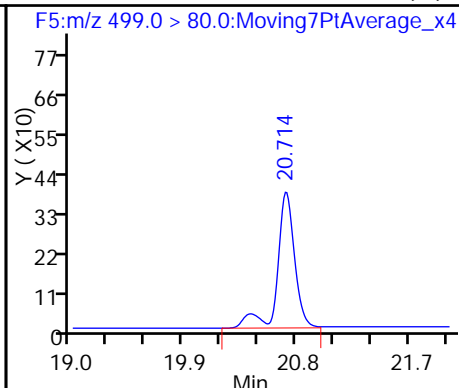
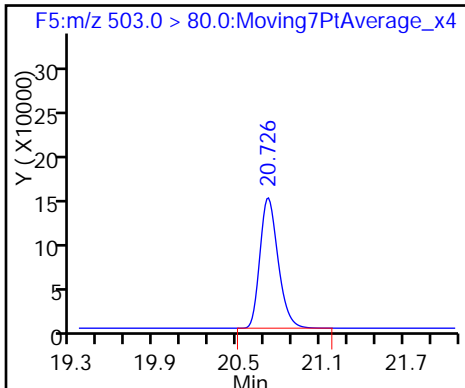

\$ 10 13C2 PFDA

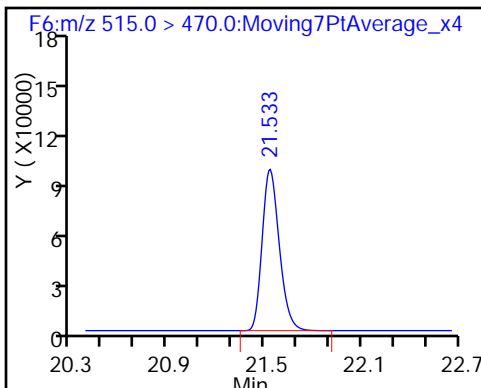

TestAmerica Sacramento
Recovery Report

Data File: \\ChromNA\Sacramento\ChromData\A6\20170127-39259.b\27JAN2017A6A_008.d
 Lims ID: 320-25214-A-1-A
 Client ID: WI-CV-1RW65-0117
 Sample Type: Client
 Inject. Date: 27-Jan-2017 14:30:26 ALS Bottle#: 4 Worklist Smp#: 8
 Injection Vol: 10.0 ul Dil. Factor: 1.0000
 Sample Info: 320-25214-a-1-a
 Misc. Info.: Acquity BEH 1.7um, 3X150mm T=35*C
 Operator ID: CBW Instrument ID: A6
 Method: \\ChromNA\Sacramento\ChromData\A6\20170127-39259.b\537__A6.m
 Limit Group: LC 537 ICAL
 Last Update: 30-Jan-2017 09:54:05 Calib Date: 24-Dec-2016 06:54:10
 Integrator: Picker
 Quant Method: Internal Standard Quant By: Initial Calibration
 Last ICal File: \\ChromNA\Sacramento\ChromData\A6\20161224-38202.b\24DEC2016A6A_009.d
 Column 1 : Acquity BEH C18 (2.10 mm) Det: F1:MRM
 Process Host: XAWRK021

First Level Reviewer: barnettj Date: 27-Jan-2017 15:14:05

Compound	Amount Added	Amount Recovered	% Rec.
\$ 2 13C2 PFHxA	10.0	11.7	116.82
\$ 10 13C2 PFDA	10.0	11.9	118.64

TestAmerica Sacramento

Data File: \\ChromNA\Sacramento\ChromData\A6\20170127-39259.b\27JAN2017A6A_008.d
Injection Date: 27-Jan-2017 14:30:26 Instrument ID: A6
Lims ID: 320-25214-A-1-A Lab Sample ID: 320-25214-1
Client ID: WI-CV-1RW65-0117
Operator ID: CBW ALS Bottle#: 4 Worklist Smp#: 8
Injection Vol: 10.0 ul Dil. Factor: 1.0000
Method: 537__A6 Limit Group: LC 537 ICAL
Column: Acquity BEH C18 (2.10 mm) Detector F5:M/RM

7 Perfluorooctane sulfonic acid, CAS: 1763-23-1

Signal: 1

Not Detected
Expected RT: 20.44

Processing Integration Results

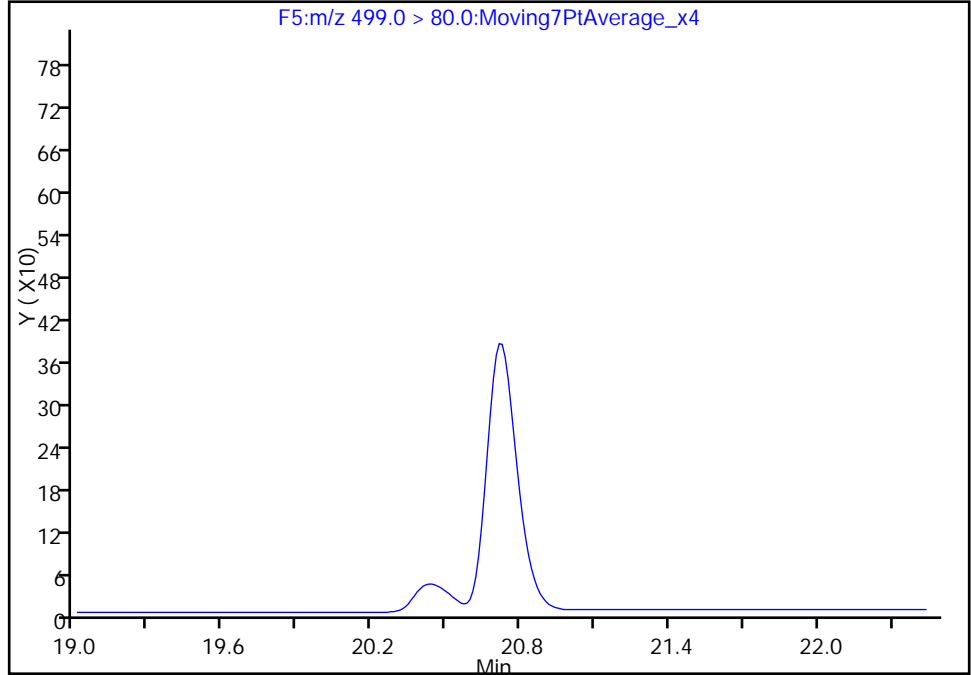

RT: 20.71
Area: 3677
Amount: 0.071100
Amount Units: ng/ml

Manual Integration Results

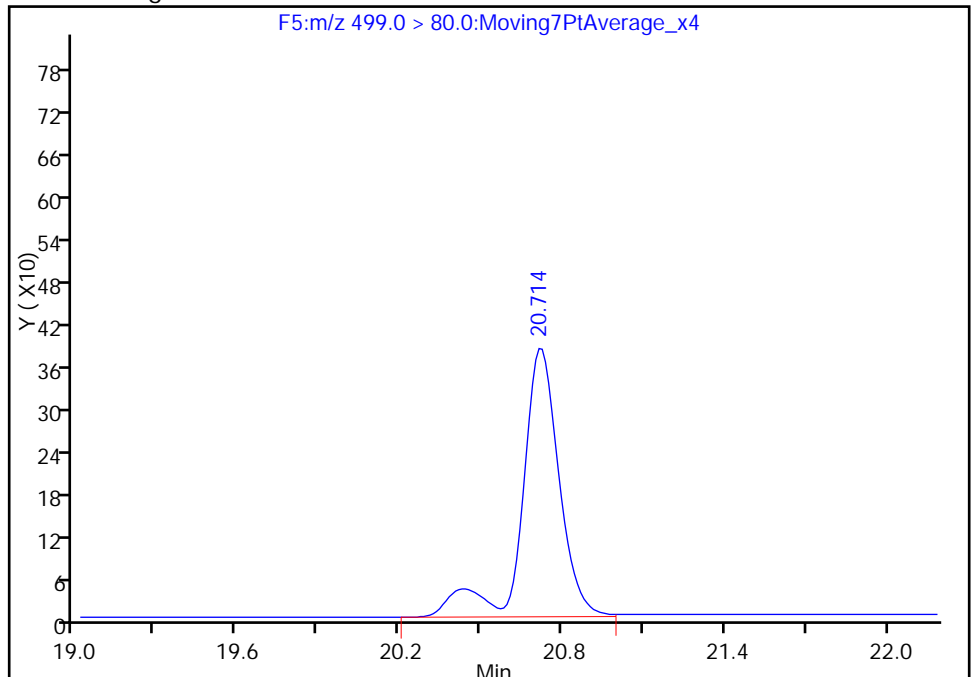

Reviewer: barnettj, 27-Jan-2017 15:14:05
Audit Action: Manually Integrated

Audit Reason: Missed Peak

TestAmerica Sacramento

Data File: \\ChromNA\Sacramento\ChromData\A6\20170127-39259.b\27JAN2017A6A_008.d
Injection Date: 27-Jan-2017 14:30:26 Instrument ID: A6
Lims ID: 320-25214-A-1-A Lab Sample ID: 320-25214-1
Client ID: WI-CV-1RW65-0117
Operator ID: CBW ALS Bottle#: 4 Worklist Smp#: 8
Injection Vol: 10.0 ul Dil. Factor: 1.0000
Method: 537__A6 Limit Group: LC 537 ICAL
Column: Acquity BEH C18 (2.10 mm) Detector F4:MRM

6 Perfluorooctanoic acid, CAS: 335-67-1

Signal: 1

RT: 20.33
Area: 8424
Amount: 0.137833
Amount Units: ng/ml

Processing Integration Results

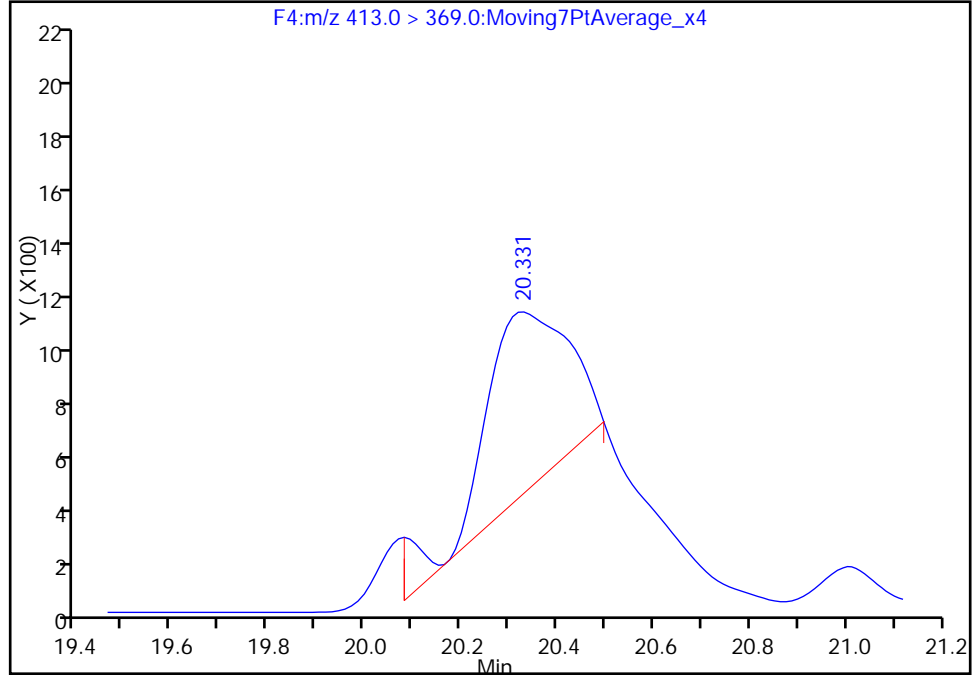

RT: 20.08
Area: 2159
Amount: 0.035325
Amount Units: ng/ml

Manual Integration Results

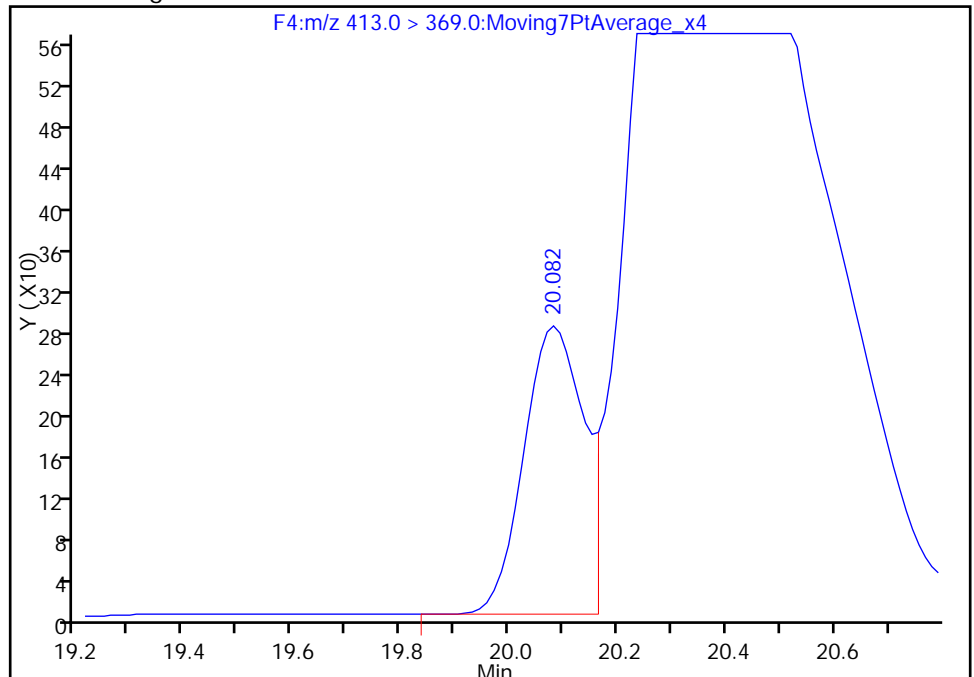

Reviewer: barnettj, 27-Jan-2017 15:14:05
Audit Action: Manually Integrated

Audit Reason: Split Peak

FORM I
LCMS ORGANICS ANALYSIS DATA SHEET

Lab Name: TestAmerica Sacramento Job No.: 320-25214-1
 SDG No.: _____
 Client Sample ID: WI-CV-1FB65-0117 Lab Sample ID: 320-25214-2
 Matrix: Water Lab File ID: 27JAN2017A6A_009.d
 Analysis Method: 537 Date Collected: 01/20/2017 09:13
 Extraction Method: 537 Date Extracted: 01/25/2017 13:29
 Sample wt/vol: 282.5 (mL) Date Analyzed: 01/27/2017 15:00
 Con. Extract Vol.: 1.0 (mL) Dilution Factor: 1
 Injection Volume: 10 (uL) GC Column: Acquity ID: 2.1 (mm)
 % Moisture: _____ GPC Cleanup: (Y/N) N
 Analysis Batch No.: 148070 Units: ug/L

CAS NO.	COMPOUND NAME	RESULT	Q	LOQ	LOD	DL
1763-23-1	Perfluorooctanesulfonic acid (PFOS)	0.042	U	0.053	0.042	0.014
335-67-1	Perfluorooctanoic acid (PFOA)	0.021	U	0.027	0.021	0.0083
375-73-5	Perfluorobutanesulfonic acid (PFBS)	0.097	U	0.12	0.097	0.042

CAS NO.	SURROGATE	%REC	Q	LIMITS
STL00993	13C2 PFHxA	107		70-130
STL00996	13C2 PFDA	108		70-130

TestAmerica Sacramento
Target Compound Quantitation Report

Data File: \\ChromNA\Sacramento\ChromData\A6\20170127-39259.b\27JAN2017A6A_009.d
 Lims ID: 320-25214-A-2-A
 Client ID: WI-CV-1FB65-0117
 Sample Type: Client
 Inject. Date: 27-Jan-2017 15:00:03 ALS Bottle#: 5 Worklist Smp#: 9
 Injection Vol: 10.0 ul Dil. Factor: 1.0000
 Sample Info: 320-25214-a-2-a
 Misc. Info.: Acquity BEH 1.7um, 3X150mm T=35*C
 Operator ID: CBW Instrument ID: A6
 Method: \\ChromNA\Sacramento\ChromData\A6\20170127-39259.b\537__A6.m
 Limit Group: LC 537 ICAL
 Last Update: 30-Jan-2017 09:54:05 Calib Date: 24-Dec-2016 06:54:10
 Integrator: Picker
 Quant Method: Internal Standard Quant By: Initial Calibration
 Last ICal File: \\ChromNA\Sacramento\ChromData\A6\20161224-38202.b\24DEC2016A6A_009.d
 Column 1 : Acquity BEH C18 (2.10 mm) Det: F1:MRM
 Process Host: XAWRK021

First Level Reviewer: barnettj Date: 27-Jan-2017 15:35:54

Signal	RT	EXP RT	DLT RT	REL RT	Response	Amount ng/ml	S/N	Flags
--------	----	--------	--------	--------	----------	--------------	-----	-------

\$ 2 13C2 PFHxA	315.0 > 270.0	18.649	18.631	0.018	1.000	877378	10.7	29212
* 5 13C2-PFOA	415.0 > 370.0	20.082	20.070	0.012		685593	10.0	18771
* 8 13C4 PFOS	503.0 > 80.0	20.726	20.714	0.012		1425508	28.7	25842
\$ 10 13C2 PFDA	515.0 > 470.0	21.533	21.524	0.009	1.000	744628	10.8	25101

TestAmerica Sacramento

Data File: \\ChromNA\Sacramento\ChromData\A6\20170127-39259.b\27JAN2017A6A_009.d

Injection Date: 27-Jan-2017 15:00:03

Instrument ID: A6

Lims ID: 320-25214-A-2-A

Lab Sample ID: 320-25214-2

Client ID: WI-CV-1FB65-0117

Operator ID: CBW

ALS Bottle#: 5

Worklist Smp#: 9

Injection Vol: 10.0 ul

Dil. Factor: 1.0000

Method: 537_A6

Limit Group: LC 537 ICAL

1 Perfluorobutanesulfonic acid (ND) \$ 2 13C2 PFHxA

3 Perfluorohexanesulfonic acid (ND)

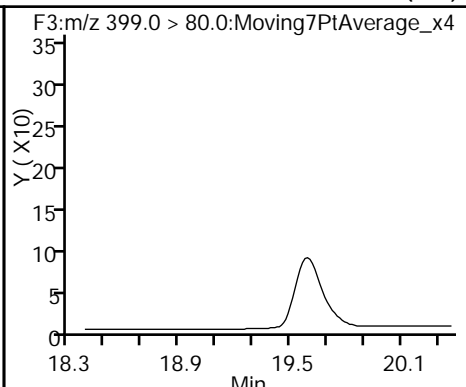
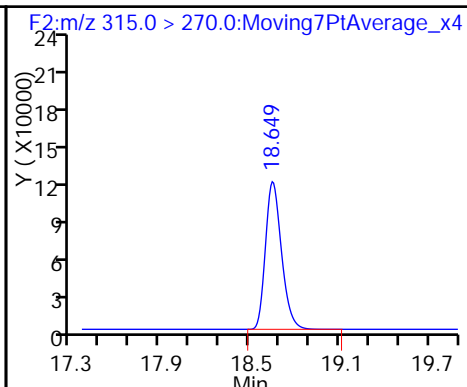
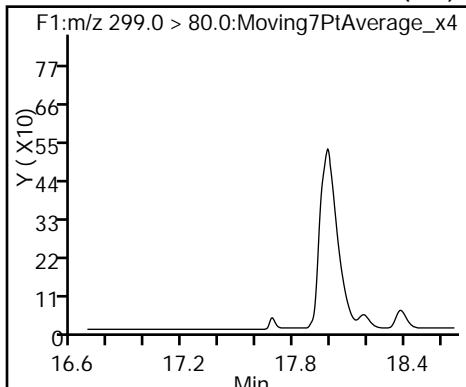

4 Perfluoroheptanoic acid (ND)

* 5 13C2-PFOA

6 Perfluorooctanoic acid (ND)

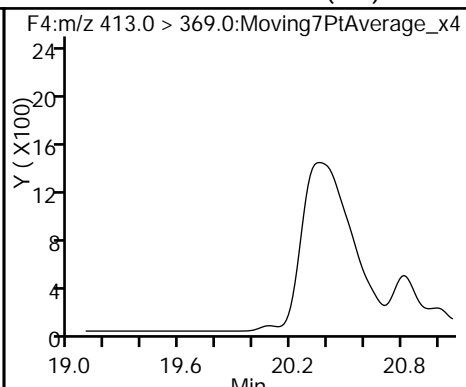
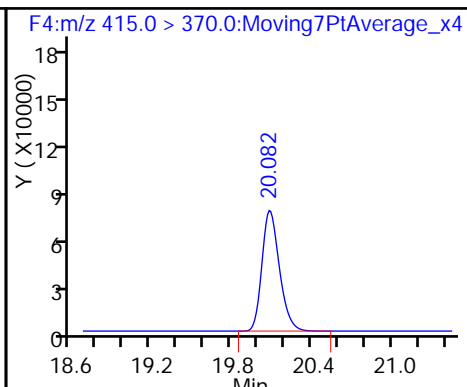
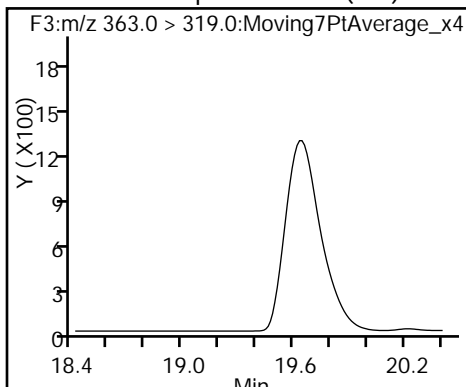

* 8 13C4 PFOS

7 Perfluorooctane sulfonic acid (ND)

9 Perfluorononanoic acid (ND)

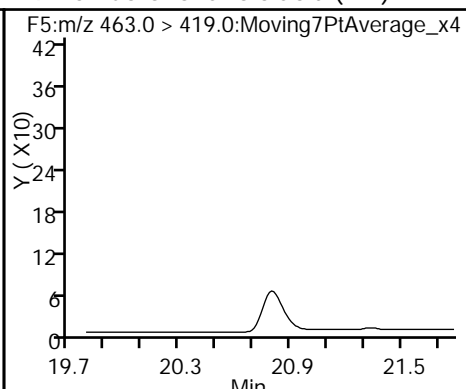
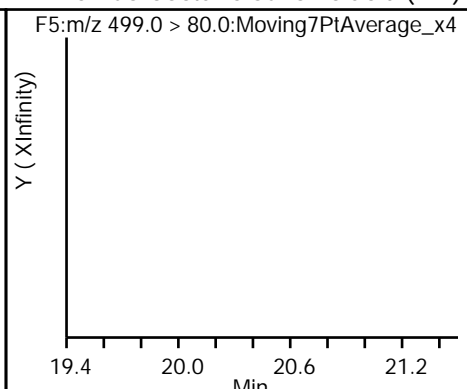
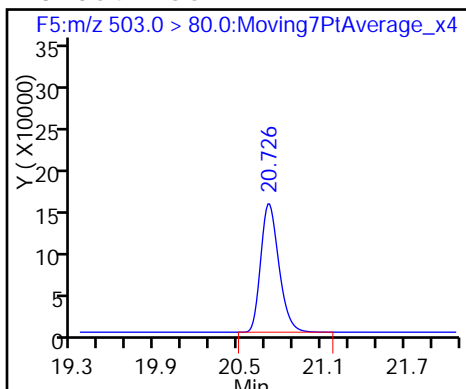

\$ 10 13C2 PFDA

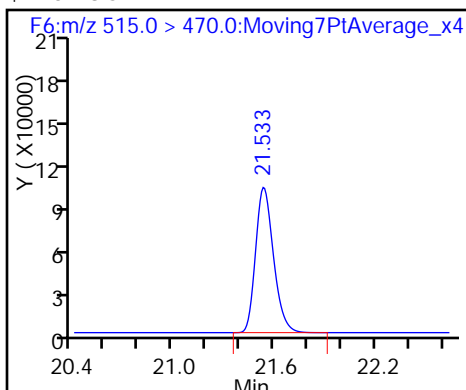

TestAmerica Sacramento
Recovery Report

Data File: \\ChromNA\Sacramento\ChromData\A6\20170127-39259.b\27JAN2017A6A_009.d
 Lims ID: 320-25214-A-2-A
 Client ID: WI-CV-1FB65-0117
 Sample Type: Client
 Inject. Date: 27-Jan-2017 15:00:03 ALS Bottle#: 5 Worklist Smp#: 9
 Injection Vol: 10.0 ul Dil. Factor: 1.0000
 Sample Info: 320-25214-a-2-a
 Misc. Info.: Acquity BEH 1.7um, 3X150mm T=35*C
 Operator ID: CBW Instrument ID: A6
 Method: \\ChromNA\Sacramento\ChromData\A6\20170127-39259.b\537__A6.m
 Limit Group: LC 537 ICAL
 Last Update: 30-Jan-2017 09:54:05 Calib Date: 24-Dec-2016 06:54:10
 Integrator: Picker
 Quant Method: Internal Standard Quant By: Initial Calibration
 Last ICal File: \\ChromNA\Sacramento\ChromData\A6\20161224-38202.b\24DEC2016A6A_009.d
 Column 1 : Acquity BEH C18 (2.10 mm) Det: F1:MRM
 Process Host: XAWRK021

First Level Reviewer: barnettj Date: 27-Jan-2017 15:35:54

Compound	Amount Added	Amount Recovered	% Rec.
\$ 2 13C2 PFHxA	10.0	10.7	107.26
\$ 10 13C2 PFDA	10.0	10.8	107.72

FORM I
LCMS ORGANICS ANALYSIS DATA SHEET

Lab Name: TestAmerica Sacramento Job No.: 320-25214-1
 SDG No.: _____
 Client Sample ID: WI-CV-1RW66-0117 Lab Sample ID: 320-25214-3
 Matrix: Water Lab File ID: 27JAN2017A6A_010.d
 Analysis Method: 537 Date Collected: 01/21/2017 09:10
 Extraction Method: 537 Date Extracted: 01/25/2017 13:29
 Sample wt/vol: 283.9(mL) Date Analyzed: 01/27/2017 15:29
 Con. Extract Vol.: 1.0(mL) Dilution Factor: 1
 Injection Volume: 10(uL) GC Column: Acquity ID: 2.1(mm)
 % Moisture: _____ GPC Cleanup: (Y/N) N
 Analysis Batch No.: 148070 Units: ug/L

CAS NO.	COMPOUND NAME	RESULT	Q	LOQ	LOD	DL
1763-23-1	Perfluorooctanesulfonic acid (PFOS)	0.042	U	0.053	0.042	0.014
335-67-1	Perfluorooctanoic acid (PFOA)	0.021	U	0.026	0.021	0.0083
375-73-5	Perfluorobutanesulfonic acid (PFBS)	0.097	U	0.12	0.097	0.042

CAS NO.	SURROGATE	%REC	Q	LIMITS
STL00993	13C2 PFHxA	114		70-130
STL00996	13C2 PFDA	117		70-130

TestAmerica Sacramento
Target Compound Quantitation Report

Data File: \\ChromNA\Sacramento\ChromData\A6\20170127-39259.b\27JAN2017A6A_010.d
 Lims ID: 320-25214-A-3-A
 Client ID: WI-CV-1RW66-0117
 Sample Type: Client
 Inject. Date: 27-Jan-2017 15:29:39 ALS Bottle#: 6 Worklist Smp#: 10
 Injection Vol: 10.0 ul Dil. Factor: 1.0000
 Sample Info: 320-25214-a-3-a
 Misc. Info.: Acquity BEH 1.7um, 3X150mm T=35*C
 Operator ID: CBW Instrument ID: A6
 Method: \\ChromNA\Sacramento\ChromData\A6\20170127-39259.b\537__A6.m
 Limit Group: LC 537 ICAL
 Last Update: 30-Jan-2017 09:54:05 Calib Date: 24-Dec-2016 06:54:10
 Integrator: Picker
 Quant Method: Internal Standard Quant By: Initial Calibration
 Last ICal File: \\ChromNA\Sacramento\ChromData\A6\20161224-38202.b\24DEC2016A6A_009.d
 Column 1 : Acquity BEH C18 (2.10 mm) Det: F1:MRM
 Process Host: XAWRK021

First Level Reviewer: barnettj Date: 27-Jan-2017 15:58:09

Signal	RT	EXP RT	DLT RT	REL RT	Response	Amount ng/ml	S/N	Flags
--------	----	--------	--------	--------	----------	--------------	-----	-------

\$ 2 13C2 PFHxA	315.0 > 270.0	18.649	18.631	0.018	1.000	858678	11.4	28518
* 5 13C2-PFOA	415.0 > 370.0	20.094	20.070	0.024		632204	10.0	17330
* 8 13C4 PFOS	503.0 > 80.0	20.726	20.714	0.012		1387494	28.7	37877
\$ 10 13C2 PFDA	515.0 > 470.0	21.542	21.524	0.018	1.000	744149	11.7	25034

TestAmerica Sacramento

Data File: \\ChromNA\Sacramento\ChromData\A6\20170127-39259.b\27JAN2017A6A_010.d

Injection Date: 27-Jan-2017 15:29:39

Instrument ID: A6

Lims ID: 320-25214-A-3-A

Lab Sample ID: 320-25214-3

Client ID: WI-CV-1RW66-0117

Operator ID: CBW

ALS Bottle#: 6

Worklist Smp#: 10

Injection Vol: 10.0 ul

Dil. Factor: 1.0000

Method: 537_A6

Limit Group: LC 537 ICAL

1 Perfluorobutanesulfonic acid (ND) \$ 2 13C2 PFHxA

3 Perfluorohexanesulfonic acid (ND)

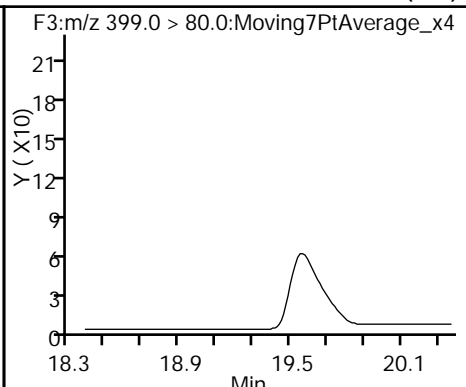
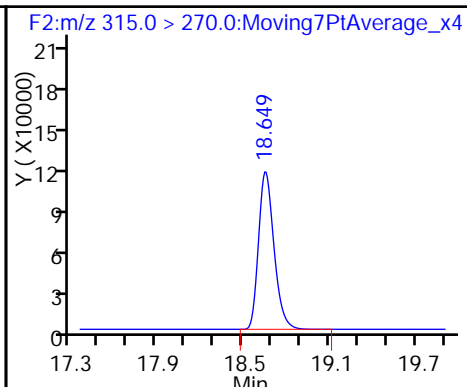
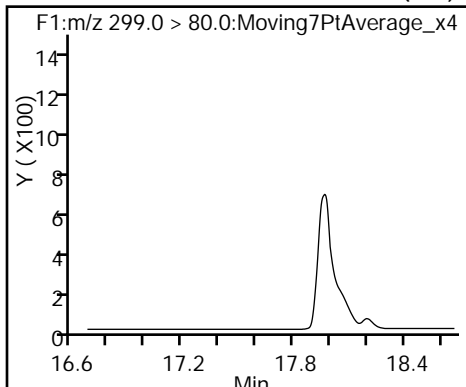

4 Perfluoroheptanoic acid (ND)

* 5 13C2-PFOA

6 Perfluorooctanoic acid (ND)

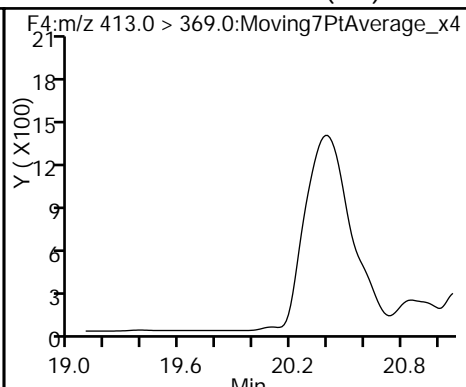
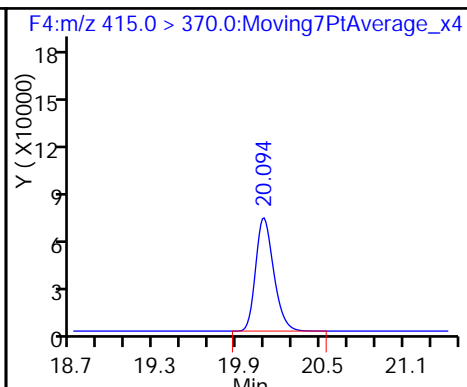
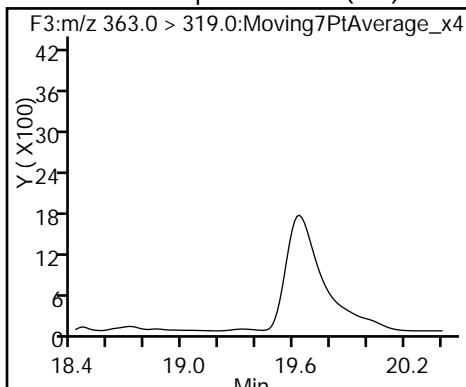

* 8 13C4 PFOS

7 Perfluorooctane sulfonic acid (ND)

9 Perfluorononanoic acid (ND)

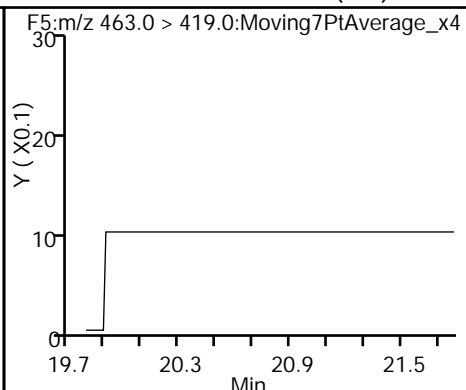
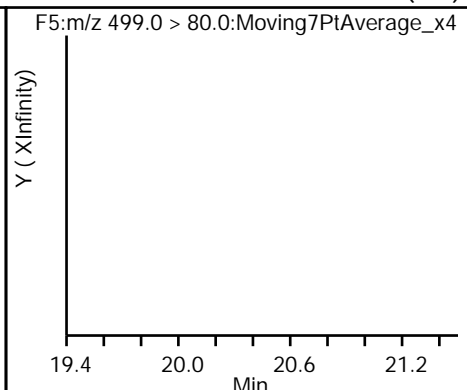
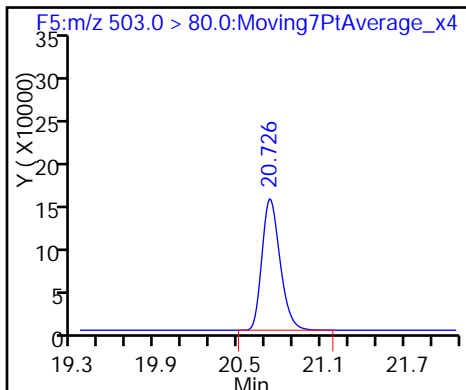

\$ 10 13C2 PFDA

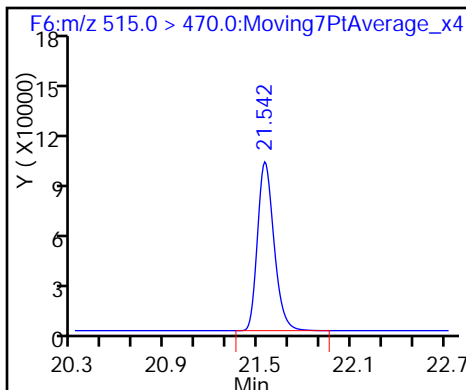

TestAmerica Sacramento
Recovery Report

Data File: \\ChromNA\Sacramento\ChromData\A6\20170127-39259.b\27JAN2017A6A_010.d
 Lims ID: 320-25214-A-3-A
 Client ID: WI-CV-1RW66-0117
 Sample Type: Client
 Inject. Date: 27-Jan-2017 15:29:39 ALS Bottle#: 6 Worklist Smp#: 10
 Injection Vol: 10.0 ul Dil. Factor: 1.0000
 Sample Info: 320-25214-a-3-a
 Misc. Info.: Acquity BEH 1.7um, 3X150mm T=35*C
 Operator ID: CBW Instrument ID: A6
 Method: \\ChromNA\Sacramento\ChromData\A6\20170127-39259.b\537__A6.m
 Limit Group: LC 537 ICAL
 Last Update: 30-Jan-2017 09:54:05 Calib Date: 24-Dec-2016 06:54:10
 Integrator: Picker
 Quant Method: Internal Standard Quant By: Initial Calibration
 Last ICal File: \\ChromNA\Sacramento\ChromData\A6\20161224-38202.b\24DEC2016A6A_009.d
 Column 1 : Acquity BEH C18 (2.10 mm) Det: F1:MRM
 Process Host: XAWRK021

First Level Reviewer: barnettj Date: 27-Jan-2017 15:58:09

Compound	Amount Added	Amount Recovered	% Rec.
\$ 2 13C2 PFHxA	10.0	11.4	113.84
\$ 10 13C2 PFDA	10.0	11.7	116.74

FORM I
LCMS ORGANICS ANALYSIS DATA SHEET

Lab Name: TestAmerica Sacramento Job No.: 320-25214-1
 SDG No.: _____
 Client Sample ID: WI-CV-1FB66-0117 Lab Sample ID: 320-25214-4
 Matrix: Water Lab File ID: 27JAN2017A6A_011.d
 Analysis Method: 537 Date Collected: 01/21/2017 09:11
 Extraction Method: 537 Date Extracted: 01/25/2017 13:29
 Sample wt/vol: 284.3(mL) Date Analyzed: 01/27/2017 15:55
 Con. Extract Vol.: 1.0(mL) Dilution Factor: 1
 Injection Volume: 10(uL) GC Column: Acquity ID: 2.1(mm)
 % Moisture: _____ GPC Cleanup: (Y/N) N
 Analysis Batch No.: 148070 Units: ug/L

CAS NO.	COMPOUND NAME	RESULT	Q	LOQ	LOD	DL
1763-23-1	Perfluorooctanesulfonic acid (PFOS)	0.042	U	0.053	0.042	0.014
335-67-1	Perfluorooctanoic acid (PFOA)	0.021	U	0.026	0.021	0.0083
375-73-5	Perfluorobutanesulfonic acid (PFBS)	0.097	U	0.12	0.097	0.042

CAS NO.	SURROGATE	%REC	Q	LIMITS
STL00993	13C2 PFHxA	108		70-130
STL00996	13C2 PFDA	110		70-130

TestAmerica Sacramento
Target Compound Quantitation Report

Data File: \\ChromNA\Sacramento\ChromData\A6\20170127-39259.b\27JAN2017A6A_011.d
 Lims ID: 320-25214-A-4-A
 Client ID: WI-CV-1FB66-0117
 Sample Type: Client
 Inject. Date: 27-Jan-2017 15:55:57 ALS Bottle#: 7 Worklist Smp#: 11
 Injection Vol: 10.0 ul Dil. Factor: 1.0000
 Sample Info: 320-25214-a-4-a
 Misc. Info.: Acquity BEH 1.7um, 3X150mm T=35*C
 Operator ID: CBW Instrument ID: A6
 Method: \\ChromNA\Sacramento\ChromData\A6\20170127-39259.b\537__A6.m
 Limit Group: LC 537 ICAL
 Last Update: 30-Jan-2017 09:54:05 Calib Date: 24-Dec-2016 06:54:10
 Integrator: Picker
 Quant Method: Internal Standard Quant By: Initial Calibration
 Last ICal File: \\ChromNA\Sacramento\ChromData\A6\20161224-38202.b\24DEC2016A6A_009.d
 Column 1 : Acquity BEH C18 (2.10 mm) Det: F1:MRM
 Process Host: XAWRK021

First Level Reviewer: barnettj Date: 27-Jan-2017 16:28:29

Signal	RT	EXP RT	DLT RT	REL RT	Response	Amount ng/ml	S/N	Flags
--------	----	--------	--------	--------	----------	--------------	-----	-------

\$ 2 13C2 PFHxA	315.0 > 270.0	18.658	18.631	0.027	1.000	872127	10.8	28897
* 5 13C2-PFOA	415.0 > 370.0	20.094	20.070	0.024		674140	10.0	18483
* 8 13C4 PFOS	503.0 > 80.0	20.726	20.714	0.012		1386217	28.7	37552
\$ 10 13C2 PFDA	515.0 > 470.0	21.542	21.524	0.018	1.000	745741	11.0	24939

TestAmerica Sacramento

Data File: \\ChromNA\Sacramento\ChromData\A6\20170127-39259.b\27JAN2017A6A_011.d

Injection Date: 27-Jan-2017 15:55:57

Instrument ID: A6

Lims ID: 320-25214-A-4-A

Lab Sample ID: 320-25214-4

Client ID: WI-CV-1FB66-0117

Operator ID: CBW

ALS Bottle#: 7

Worklist Smp#: 11

Injection Vol: 10.0 ul

Dil. Factor: 1.0000

Method: 537__A6

Limit Group: LC 537 ICAL

1 Perfluorobutanesulfonic acid (ND) \$ 2 13C2 PFHxA

3 Perfluorohexanesulfonic acid (ND)

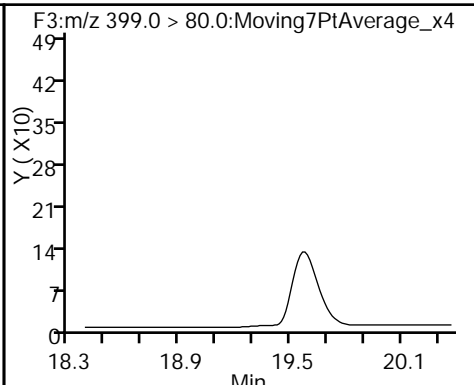
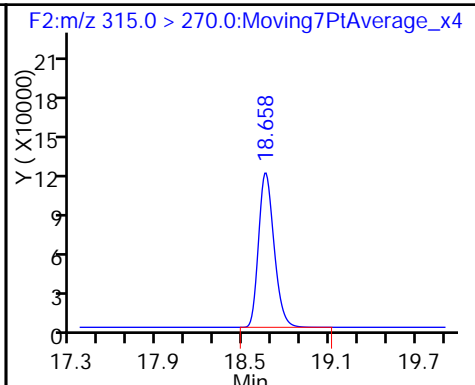
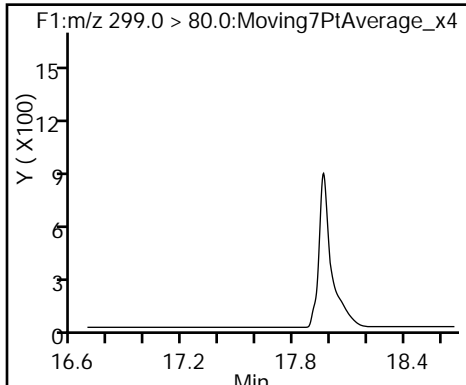

4 Perfluoroheptanoic acid (ND)

* 5 13C2-PFOA

6 Perfluorooctanoic acid (ND)

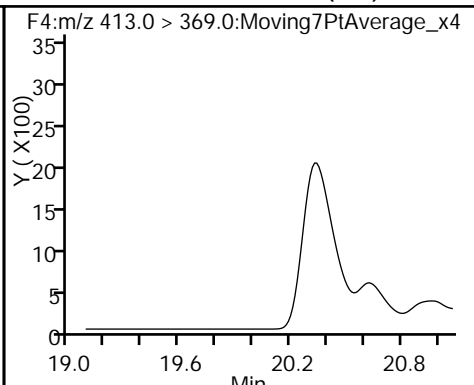
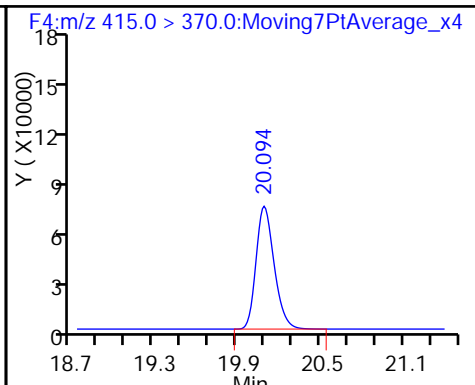
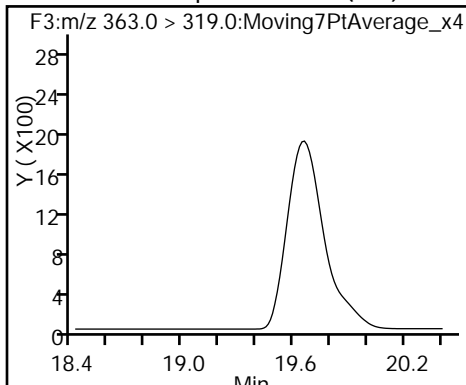

* 8 13C4 PFOS

7 Perfluorooctane sulfonic acid (ND)

9 Perfluorononanoic acid (ND)

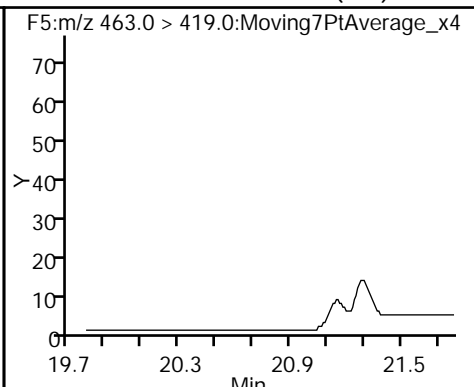
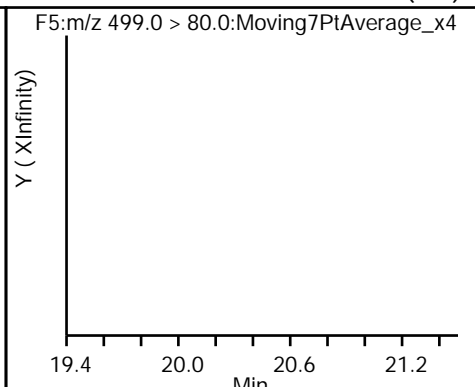
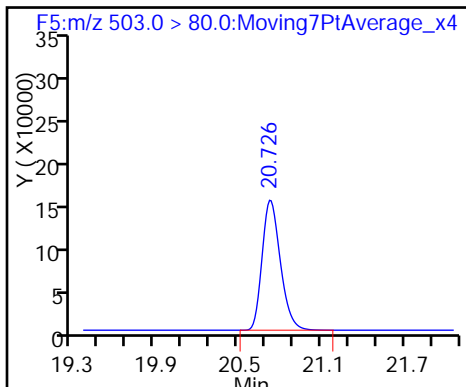

\$ 10 13C2 PFDA

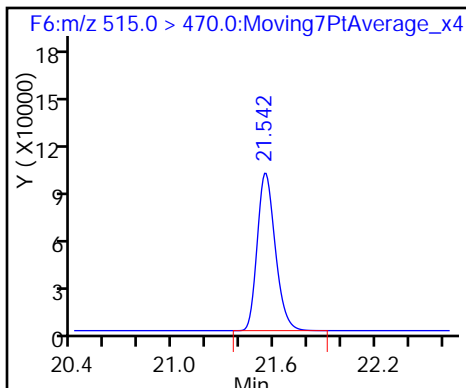

TestAmerica Sacramento
Recovery Report

Data File: \\ChromNA\Sacramento\ChromData\A6\20170127-39259.b\27JAN2017A6A_011.d
 Lims ID: 320-25214-A-4-A
 Client ID: WI-CV-1FB66-0117
 Sample Type: Client
 Inject. Date: 27-Jan-2017 15:55:57 ALS Bottle#: 7 Worklist Smp#: 11
 Injection Vol: 10.0 ul Dil. Factor: 1.0000
 Sample Info: 320-25214-a-4-a
 Misc. Info.: Acquity BEH 1.7um, 3X150mm T=35*C
 Operator ID: CBW Instrument ID: A6
 Method: \\ChromNA\Sacramento\ChromData\A6\20170127-39259.b\537__A6.m
 Limit Group: LC 537 ICAL
 Last Update: 30-Jan-2017 09:54:05 Calib Date: 24-Dec-2016 06:54:10
 Integrator: Picker
 Quant Method: Internal Standard Quant By: Initial Calibration
 Last ICal File: \\ChromNA\Sacramento\ChromData\A6\20161224-38202.b\24DEC2016A6A_009.d
 Column 1 : Acquity BEH C18 (2.10 mm) Det: F1:MRM
 Process Host: XAWRK021

First Level Reviewer: barnettj Date: 27-Jan-2017 16:28:29

Compound	Amount Added	Amount Recovered	% Rec.
\$ 2 13C2 PFHxA	10.0	10.8	108.43
\$ 10 13C2 PFDA	10.0	11.0	109.71

FORM I
LCMS ORGANICS ANALYSIS DATA SHEET

Lab Name: TestAmerica Sacramento Job No.: 320-25214-1
 SDG No.: _____
 Client Sample ID: WI-CV-1RW67-0117 Lab Sample ID: 320-25214-5
 Matrix: Water Lab File ID: 27JAN2017A6A_012.d
 Analysis Method: 537 Date Collected: 01/21/2017 09:58
 Extraction Method: 537 Date Extracted: 01/25/2017 13:29
 Sample wt/vol: 271.5 (mL) Date Analyzed: 01/27/2017 16:25
 Con. Extract Vol.: 1.0 (mL) Dilution Factor: 1
 Injection Volume: 10 (uL) GC Column: Acquity ID: 2.1 (mm)
 % Moisture: _____ GPC Cleanup: (Y/N) N
 Analysis Batch No.: 148070 Units: ug/L

CAS NO.	COMPOUND NAME	RESULT	Q	LOQ	LOD	DL
1763-23-1	Perfluorooctanesulfonic acid (PFOS)	0.044	U	0.055	0.044	0.014
335-67-1	Perfluorooctanoic acid (PFOA)	0.022	U	0.028	0.022	0.0087
375-73-5	Perfluorobutanesulfonic acid (PFBS)	0.10	U	0.13	0.10	0.044

CAS NO.	SURROGATE	%REC	Q	LIMITS
STL00993	13C2 PFHxA	109		70-130
STL00996	13C2 PFDA	110		70-130

TestAmerica Sacramento
Target Compound Quantitation Report

Data File: \\ChromNA\Sacramento\ChromData\A6\20170127-39259.b\27JAN2017A6A_012.d
 Lims ID: 320-25214-A-5-A
 Client ID: WI-CV-1RW67-0117
 Sample Type: Client
 Inject. Date: 27-Jan-2017 16:25:08 ALS Bottle#: 8 Worklist Smp#: 12
 Injection Vol: 10.0 ul Dil. Factor: 1.0000
 Sample Info: 320-25214-a-5-a
 Misc. Info.: Acquity BEH 1.7um, 3X150mm T=35*C
 Operator ID: CBW Instrument ID: A6
 Method: \\ChromNA\Sacramento\ChromData\A6\20170127-39259.b\537__A6.m
 Limit Group: LC 537 ICAL
 Last Update: 30-Jan-2017 09:54:05 Calib Date: 24-Dec-2016 06:54:10
 Integrator: Picker
 Quant Method: Internal Standard Quant By: Initial Calibration
 Last ICal File: \\ChromNA\Sacramento\ChromData\A6\20161224-38202.b\24DEC2016A6A_009.d
 Column 1 : Acquity BEH C18 (2.10 mm) Det: F1:MRM
 Process Host: XAWRK021

First Level Reviewer: westendorfc Date: 30-Jan-2017 09:36:51

Signal	RT	EXP RT	DLT RT	REL RT	Response	Amount ng/ml	S/N	Flags
--------	----	--------	--------	--------	----------	--------------	-----	-------

\$ 2 13C2 PFHxA	315.0 > 270.0	18.649	18.631	0.018	1.000	841309	10.9	27977
* 5 13C2-PFOA	415.0 > 370.0	20.094	20.070	0.024		645317	10.0	17638
* 8 13C4 PFOS	503.0 > 80.0	20.738	20.714	0.024		1425684	28.7	38703
\$ 10 13C2 PFDA	515.0 > 470.0	21.551	21.524	0.027	1.000	713650	11.0	24117

TestAmerica Sacramento

Data File: \\ChromNA\Sacramento\ChromData\A6\20170127-39259.b\27JAN2017A6A_012.d

Injection Date: 27-Jan-2017 16:25:08

Instrument ID: A6

Lims ID: 320-25214-A-5-A

Lab Sample ID: 320-25214-5

Client ID: WI-CV-1RW67-0117

Operator ID: CBW

ALS Bottle#: 8

Worklist Smp#: 12

Injection Vol: 10.0 ul

Dil. Factor: 1.0000

Method: 537_A6

Limit Group: LC 537 ICAL

1 Perfluorobutanesulfonic acid (ND) \$ 2 13C2 PFHxA

3 Perfluorohexanesulfonic acid (ND)

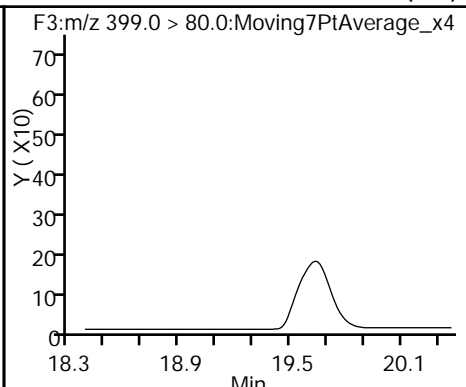
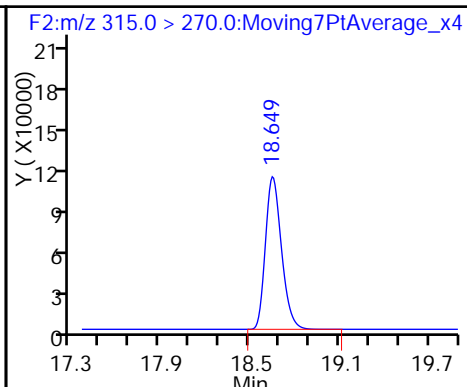
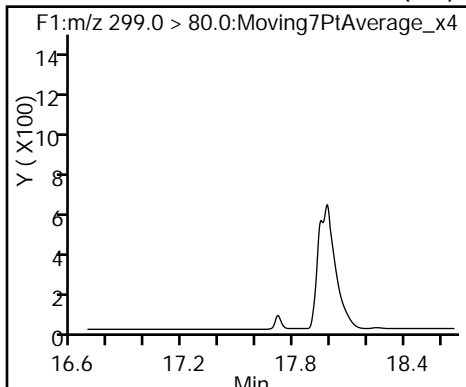

4 Perfluoroheptanoic acid (ND)

* 5 13C2-PFOA

6 Perfluorooctanoic acid (ND)

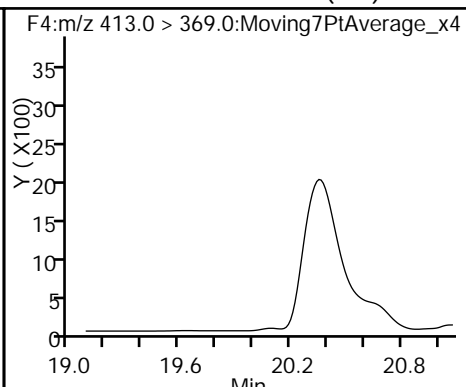
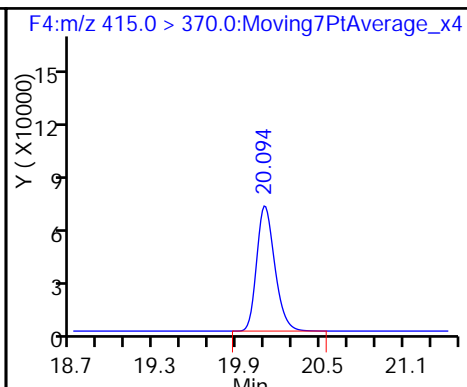
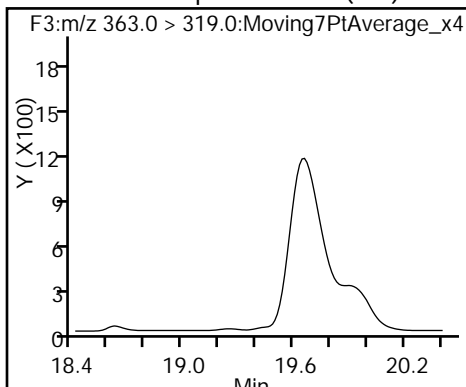

* 8 13C4 PFOS

7 Perfluorooctane sulfonic acid (ND)

9 Perfluorononanoic acid (ND)

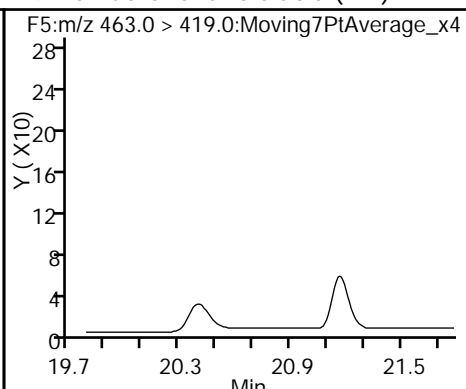
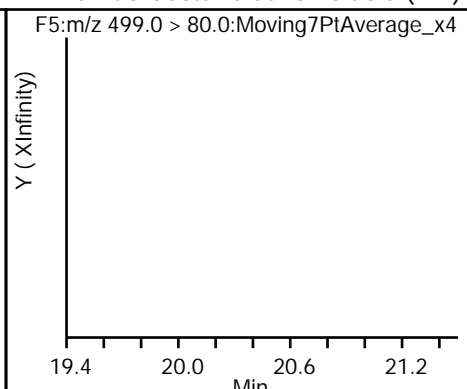
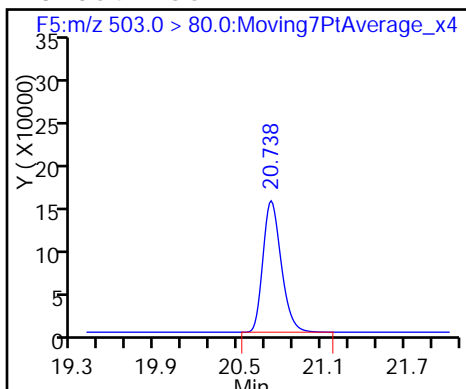

\$ 10 13C2 PFDA

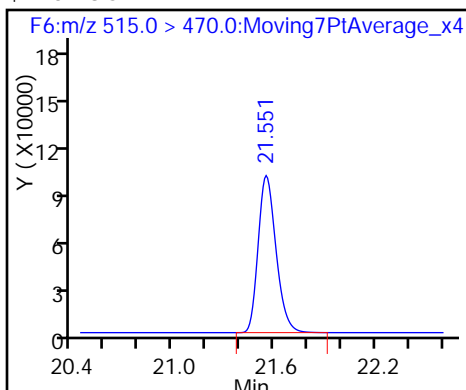

TestAmerica Sacramento
Recovery Report

Data File: \\ChromNA\Sacramento\ChromData\A6\20170127-39259.b\27JAN2017A6A_012.d
 Lims ID: 320-25214-A-5-A
 Client ID: WI-CV-1RW67-0117
 Sample Type: Client
 Inject. Date: 27-Jan-2017 16:25:08 ALS Bottle#: 8 Worklist Smp#: 12
 Injection Vol: 10.0 ul Dil. Factor: 1.0000
 Sample Info: 320-25214-a-5-a
 Misc. Info.: Acquity BEH 1.7um, 3X150mm T=35*C
 Operator ID: CBW Instrument ID: A6
 Method: \\ChromNA\Sacramento\ChromData\A6\20170127-39259.b\537__A6.m
 Limit Group: LC 537 ICAL
 Last Update: 30-Jan-2017 09:54:05 Calib Date: 24-Dec-2016 06:54:10
 Integrator: Picker
 Quant Method: Internal Standard Quant By: Initial Calibration
 Last ICal File: \\ChromNA\Sacramento\ChromData\A6\20161224-38202.b\24DEC2016A6A_009.d
 Column 1 : Acquity BEH C18 (2.10 mm) Det: F1:MRM
 Process Host: XAWRK021

First Level Reviewer: westendorfc Date: 30-Jan-2017 09:36:51

Compound	Amount Added	Amount Recovered	% Rec.
\$ 2 13C2 PFHxA	10.0	10.9	109.27
\$ 10 13C2 PFDA	10.0	11.0	109.68

FORM I
LCMS ORGANICS ANALYSIS DATA SHEET

Lab Name: TestAmerica Sacramento Job No.: 320-25214-1
 SDG No.: _____
 Client Sample ID: WI-CV-1FB67-0117 Lab Sample ID: 320-25214-6
 Matrix: Water Lab File ID: 27JAN2017A6A_013.d
 Analysis Method: 537 Date Collected: 01/21/2017 09:59
 Extraction Method: 537 Date Extracted: 01/25/2017 13:29
 Sample wt/vol: 285.5 (mL) Date Analyzed: 01/27/2017 16:58
 Con. Extract Vol.: 1.0 (mL) Dilution Factor: 1
 Injection Volume: 10 (uL) GC Column: Acquity ID: 2.1 (mm)
 % Moisture: _____ GPC Cleanup: (Y/N) N
 Analysis Batch No.: 148070 Units: ug/L

CAS NO.	COMPOUND NAME	RESULT	Q	LOQ	LOD	DL
1763-23-1	Perfluorooctanesulfonic acid (PFOS)	0.042	U	0.053	0.042	0.014
335-67-1	Perfluorooctanoic acid (PFOA)	0.021	U	0.026	0.021	0.0082
375-73-5	Perfluorobutanesulfonic acid (PFBS)	0.096	U	0.12	0.096	0.042

CAS NO.	SURROGATE	%REC	Q	LIMITS
STL00993	13C2 PFHxA	112		70-130
STL00996	13C2 PFDA	112		70-130

TestAmerica Sacramento
Target Compound Quantitation Report

Data File: \\ChromNA\Sacramento\ChromData\A6\20170127-39259.b\27JAN2017A6A_013.d
 Lims ID: 320-25214-A-6-A
 Client ID: WI-CV-1FB67-0117
 Sample Type: Client
 Inject. Date: 27-Jan-2017 16:58:21 ALS Bottle#: 9 Worklist Smp#: 13
 Injection Vol: 10.0 ul Dil. Factor: 1.0000
 Sample Info: 320-25214-a-6-a
 Misc. Info.: Acquity BEH 1.7um, 3X150mm T=35*C
 Operator ID: CBW Instrument ID: A6
 Method: \\ChromNA\Sacramento\ChromData\A6\20170127-39259.b\537__A6.m
 Limit Group: LC 537 ICAL
 Last Update: 30-Jan-2017 09:54:05 Calib Date: 24-Dec-2016 06:54:10
 Integrator: Picker
 Quant Method: Internal Standard Quant By: Initial Calibration
 Last ICal File: \\ChromNA\Sacramento\ChromData\A6\20161224-38202.b\24DEC2016A6A_009.d
 Column 1 : Acquity BEH C18 (2.10 mm) Det: F1:MRM
 Process Host: XAWRK021

First Level Reviewer: westendorfc Date: 30-Jan-2017 09:37:16

Signal	RT	EXP RT	DLT RT	REL RT	Response	Amount ng/ml	S/N	Flags
--------	----	--------	--------	--------	----------	--------------	-----	-------

\$ 2 13C2 PFHxA	315.0 > 270.0	18.649	18.631	0.018	1.000	882396	11.2	29145
* 5 13C2-PFOA	415.0 > 370.0	20.094	20.070	0.024		660941	10.0	18086
* 8 13C4 PFOS	503.0 > 80.0	20.738	20.714	0.024		1392509	28.7	37848
\$ 10 13C2 PFDA	515.0 > 470.0	21.560	21.524	0.036	1.000	747018	11.2	24965

TestAmerica Sacramento

Data File: \\ChromNA\Sacramento\ChromData\A6\20170127-39259.b\27JAN2017A6A_013.d

Injection Date: 27-Jan-2017 16:58:21

Instrument ID: A6

Lims ID: 320-25214-A-6-A

Lab Sample ID: 320-25214-6

Client ID: WI-CV-1FB67-0117

Operator ID: CBW

ALS Bottle#: 9

Worklist Smp#: 13

Injection Vol: 10.0 ul

Dil. Factor: 1.0000

Method: 537_A6

Limit Group: LC 537 ICAL

1 Perfluorobutanesulfonic acid (ND) \$ 2 13C2 PFHxA

3 Perfluorohexanesulfonic acid (ND)

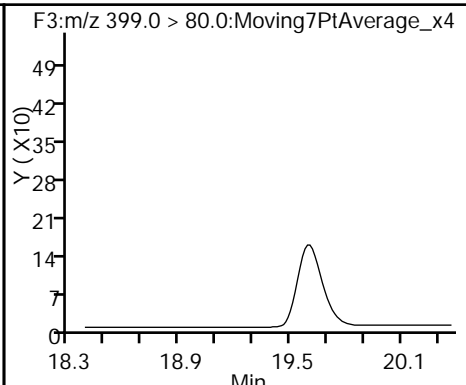
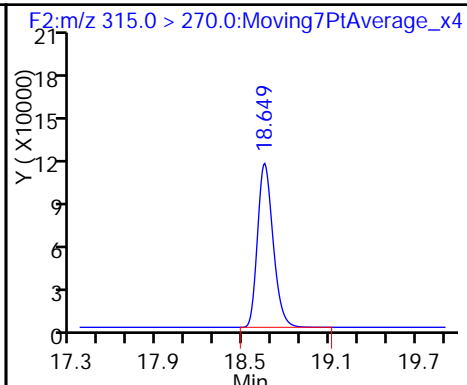
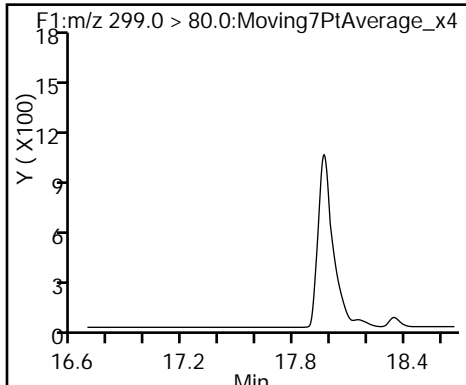

4 Perfluoroheptanoic acid (ND)

* 5 13C2-PFOA

6 Perfluorooctanoic acid (ND)

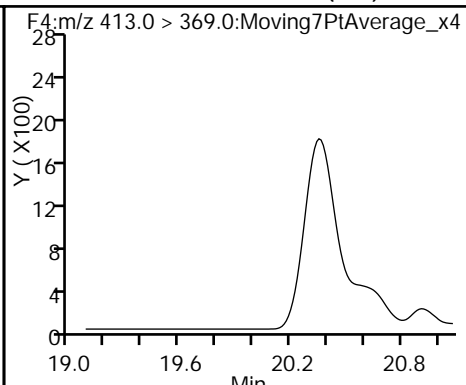
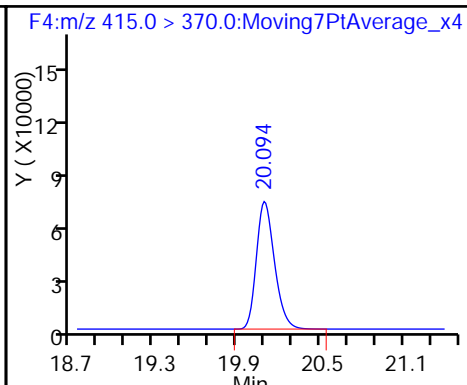
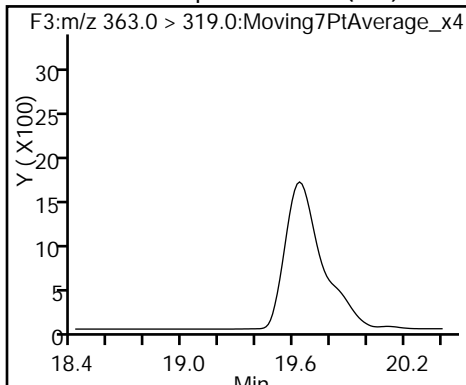

* 8 13C4 PFOS

7 Perfluorooctane sulfonic acid (ND)

9 Perfluorononanoic acid (ND)

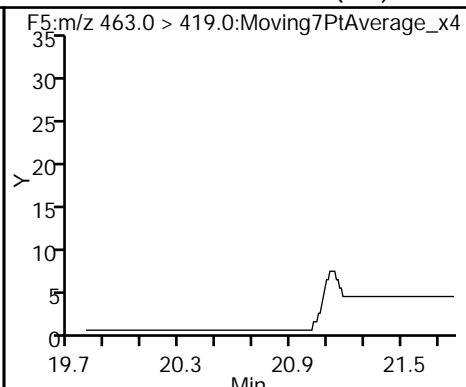
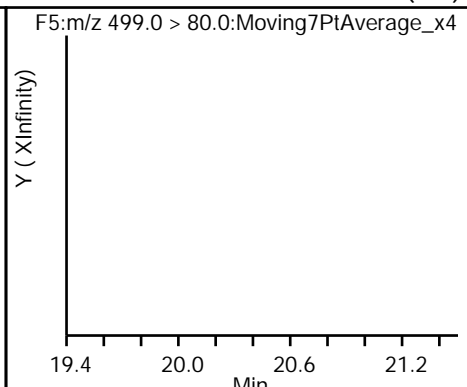
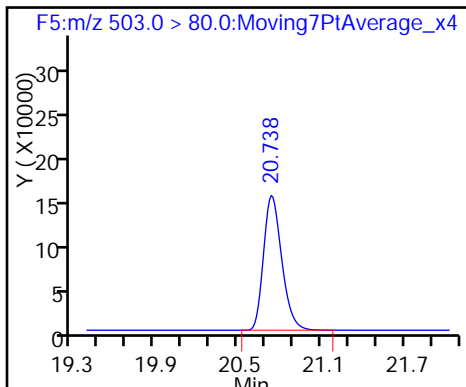

\$ 10 13C2 PFDA

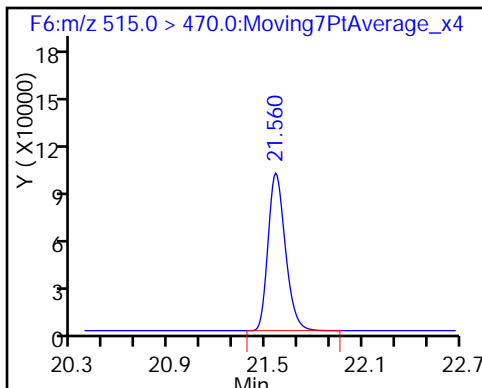

TestAmerica Sacramento
Recovery Report

Data File: \\ChromNA\Sacramento\ChromData\A6\20170127-39259.b\27JAN2017A6A_013.d
 Lims ID: 320-25214-A-6-A
 Client ID: WI-CV-1FB67-0117
 Sample Type: Client
 Inject. Date: 27-Jan-2017 16:58:21 ALS Bottle#: 9 Worklist Smp#: 13
 Injection Vol: 10.0 ul Dil. Factor: 1.0000
 Sample Info: 320-25214-a-6-a
 Misc. Info.: Acquity BEH 1.7um, 3X150mm T=35°C
 Operator ID: CBW Instrument ID: A6
 Method: \\ChromNA\Sacramento\ChromData\A6\20170127-39259.b\537__A6.m
 Limit Group: LC 537 ICAL
 Last Update: 30-Jan-2017 09:54:05 Calib Date: 24-Dec-2016 06:54:10
 Integrator: Picker
 Quant Method: Internal Standard Quant By: Initial Calibration
 Last ICal File: \\ChromNA\Sacramento\ChromData\A6\20161224-38202.b\24DEC2016A6A_009.d
 Column 1 : Acquity BEH C18 (2.10 mm) Det: F1:MRM
 Process Host: XAWRK021

First Level Reviewer: westendorfc Date: 30-Jan-2017 09:37:16

Compound	Amount Added	Amount Recovered	% Rec.
\$ 2 13C2 PFHxA	10.0	11.2	111.90
\$ 10 13C2 PFDA	10.0	11.2	112.10

FORM VI
LCMS BY INTERNAL STANDARD - INITIAL CALIBRATION DATA
CURVE EVALUATION

Lab Name: TestAmerica Sacramento Job No.: 320-25214-1 Analy Batch No.: 147661

SDG No.: _____

Instrument ID: A6 GC Column: Acquity ID: 2.1(mm) Heated Purge: (Y/N) N

Calibration Start Date: 01/24/2017 16:04 Calibration End Date: 01/24/2017 18:32 Calibration ID: 27898

Calibration Files:

LEVEL:	LAB SAMPLE ID:	LAB FILE ID:
Level 1	STD 320-147661/3	24JAN2017A6A_003.d
Level 2	STD 320-147661/4	24JAN2017A6A_004.d
Level 3	STD 320-147661/5	24JAN2017A6A_005.d
Level 4	STD 320-147661/6	24JAN2017A6A_006.d
Level 5	STD 320-147661/7	24JAN2017A6A_007.d
Level 6	STD 320-147661/8	24JAN2017A6A_008.d

ANALYTE	RRF					CURVE TYPE	COEFFICIENT			#	MIN RRF	%RSD	#	MAX %RSD	R ² OR COD	#	MIN R ² OR COD
	LVL 1 LVL 6	LVL 2	LVL 3	LVL 4	LVL 5		B	M1	M2								
Perfluorobutanesulfonic acid (PFBS)	0.7240 0.6936	0.7843	0.7732	0.7241	0.6625	Ave		0.7270			6.4		30.0				
Perfluorohexanesulfonic acid	0.8475 0.9755	0.9230	0.9507	0.9667	0.9035	Ave		0.9278			5.1		30.0				
Perfluoroheptanoic acid	1.2619 1.0890	1.2736	1.1788	1.2241	1.0619	Ave		1.1816			7.5		30.0				
Perfluorooctanoic acid (PFOA)	1.0507 1.1089	1.1693	0.9554	1.1498	0.9852	Ave		1.0699			8.2		30.0				
Perfluorooctanesulfonic acid (PFOS)	0.9568 1.1822	1.0466	1.0874	1.1607	1.0912	Ave		1.0875			7.5		30.0				
Perfluorononanoic acid	1.3391 1.1974	1.2929	1.2031	1.3206	1.0485	Ave		1.2336			8.8		30.0				
13C2 PFHxA	1.2029 1.3245	1.1943	1.2160	1.3847	1.3016	Ave		1.2707			6.1		30.0				
13C2 PFDA	1.0118 1.1311	1.0452	1.0462	1.1378	1.1344	Ave		1.0844			5.2		30.0				

Note: The m1 coefficient is the same as Ave RRF for an Ave curve type.

FORM VI
LCMS BY INTERNAL STANDARD - INITIAL CALIBRATION DATA
RESPONSE AND CONCENTRATION

Lab Name: TestAmerica Sacramento Job No.: 320-25214-1 Analy Batch No.: 147661

SDG No.: _____

Instrument ID: A6 GC Column: Acquity ID: 2.1(mm) Heated Purge: (Y/N) N

Calibration Start Date: 01/24/2017 16:04 Calibration End Date: 01/24/2017 18:32 Calibration ID: 27898

Calibration Files:

LEVEL:	LAB SAMPLE ID:	LAB FILE ID:
Level 1	STD 320-147661/3	24JAN2017A6A_003.d
Level 2	STD 320-147661/4	24JAN2017A6A_004.d
Level 3	STD 320-147661/5	24JAN2017A6A_005.d
Level 4	STD 320-147661/6	24JAN2017A6A_006.d
Level 5	STD 320-147661/7	24JAN2017A6A_007.d
Level 6	STD 320-147661/8	24JAN2017A6A_008.d

ANALYTE	IS REF	CURVE TYPE	RESPONSE					CONCENTRATION (NG/ML)				
			LVL 1 LVL 6	LVL 2	LVL 3	LVL 4	LVL 5	LVL 1 LVL 6	LVL 2	LVL 3	LVL 4	LVL 5
Perfluorobutanesulfonic acid (PFBS)	PFOS	Ave	294327 4661120	836915	1619491	2616556	3682649	8.98 178	22.9	45.1	90.9	135
Perfluorohexanesulfonic acid	PFOS	Ave	116135 2209984	331991	671200	1177606	1693136	3.03 60.1	7.72	15.2	30.6	45.4
Perfluoroheptanoic acid	13PF OA	Ave	80877 1336981	216684	422942	741749	1028185	0.990 19.7	2.52	4.97	10.0	14.9
Perfluorooctanoic acid (PFOA)	13PF OA	Ave	132774 2684196	392200	675822	1373612	1880740	1.95 38.8	4.98	9.81	19.8	29.3
Perfluorooctanesulfonic acid (PFOS)	PFOS	Ave	173628 3546373	498504	1016551	1872091	2707686	4.01 79.6	10.2	20.1	40.6	60.1
Perfluorononanoic acid	13PF OA	Ave	179817 3079855	460843	904369	1676501	2126918	2.07 41.2	5.29	10.4	21.0	31.1
13C2 PFHxA	13PF OA	Ave	778758 826398	804846	877015	837038	848632	10.0 10.0	10.0	10.0	10.0	10.0
13C2 PFDA	13PF OA	Ave	655015 705744	704379	754518	687782	739638	10.0 10.0	10.0	10.0	10.0	10.0

Curve Type Legend:

Ave = Average ISTD

FORM VI
 LCMS BY INTERNAL STANDARD - INITIAL CALIBRATION DATA
 READBACK PERCENT ERROR

Lab Name: TestAmerica Sacramento Job No.: 320-25214-1 Analy Batch No.: 147661

SDG No.: _____

Instrument ID: A6 GC Column: Acquity ID: 2.1(mm) Heated Purge: (Y/N) N

Calibration Start Date: 01/24/2017 16:04 Calibration End Date: 01/24/2017 18:32 Calibration ID: 27898

Calibration Files:

LEVEL:	LAB SAMPLE ID:	LAB FILE ID:
Level 1	STD 320-147661/3	24JAN2017A6A_003.d
Level 2	STD 320-147661/4	24JAN2017A6A_004.d
Level 3	STD 320-147661/5	24JAN2017A6A_005.d
Level 4	STD 320-147661/6	24JAN2017A6A_006.d
Level 5	STD 320-147661/7	24JAN2017A6A_007.d
Level 6	STD 320-147661/8	24JAN2017A6A_008.d

ANALYTE	PERCENT ERROR						PERCENT ERROR LIMIT					
	LVL 1 #	LVL 2 #	LVL 3 #	LVL 4 #	LVL 5 #	LVL 6 #	LVL 1	LVL 2	LVL 3	LVL 4	LVL 5	LVL 6
Perfluorobutanesulfonic acid (PFBS)	-0.4	7.9	6.4	-0.4	-8.9	-4.6	50	50	50	50	50	50
Perfluorohexanesulfonic acid	-8.7	-0.5	2.5	4.2	-2.6	5.1	50	50	50	50	50	50
Perfluoroheptanoic acid	6.8	7.8	-0.2	3.6	-10.1	-7.8	50	50	50	50	50	50
Perfluorooctanoic acid (PFOA)	-1.8	9.3	-10.7	7.5	-7.9	3.6	50	50	50	50	50	50
Perfluorooctanesulfonic acid (PFOS)	-12.0	-3.8	0.0	6.7	0.3	8.7	50	50	50	50	50	50
Perfluorononanoic acid	8.6	4.8	-2.5	7.1	-15.0	-2.9	50	50	50	50	50	50
13C2 PFHxA	-5.3	-6.0	-4.3	9.0	2.4	4.2	30	30	30	30	30	30
13C2 PFDA	-6.7	-3.6	-3.5	4.9	4.6	4.3	30	30	30	30	30	30

L4

24JAN2017A6A_006 Sm (Mn, 2x3)

1: MRM of 1 Channel ES-
299 > 80 (PFBS)
5.16e5
Area

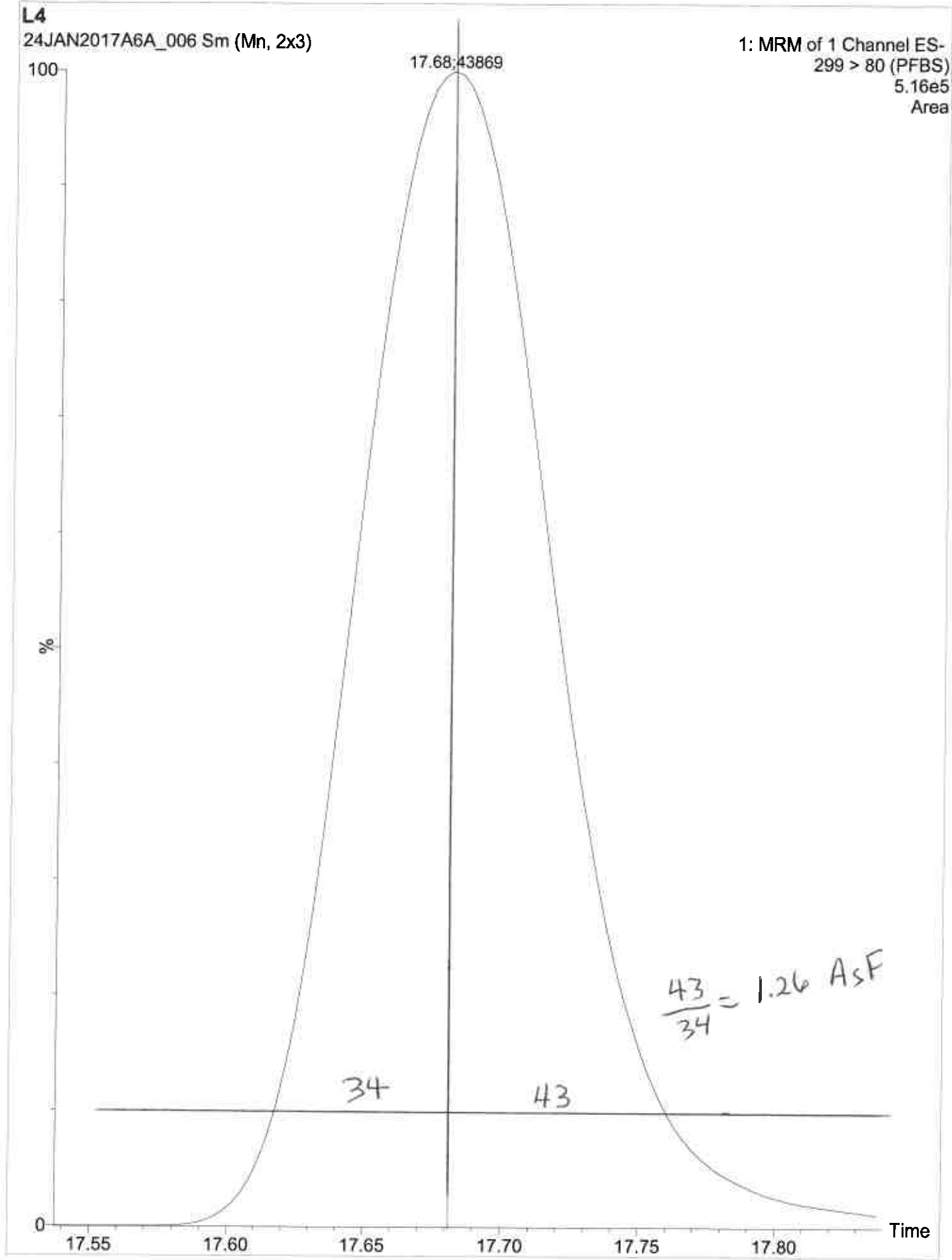

L4

24JAN2017A6A_006 Sm (Mn, 2x3)

2: MRM of 1 Channel ES-
315 > 270 (13C2-PFHxA)
1.47e5
Area

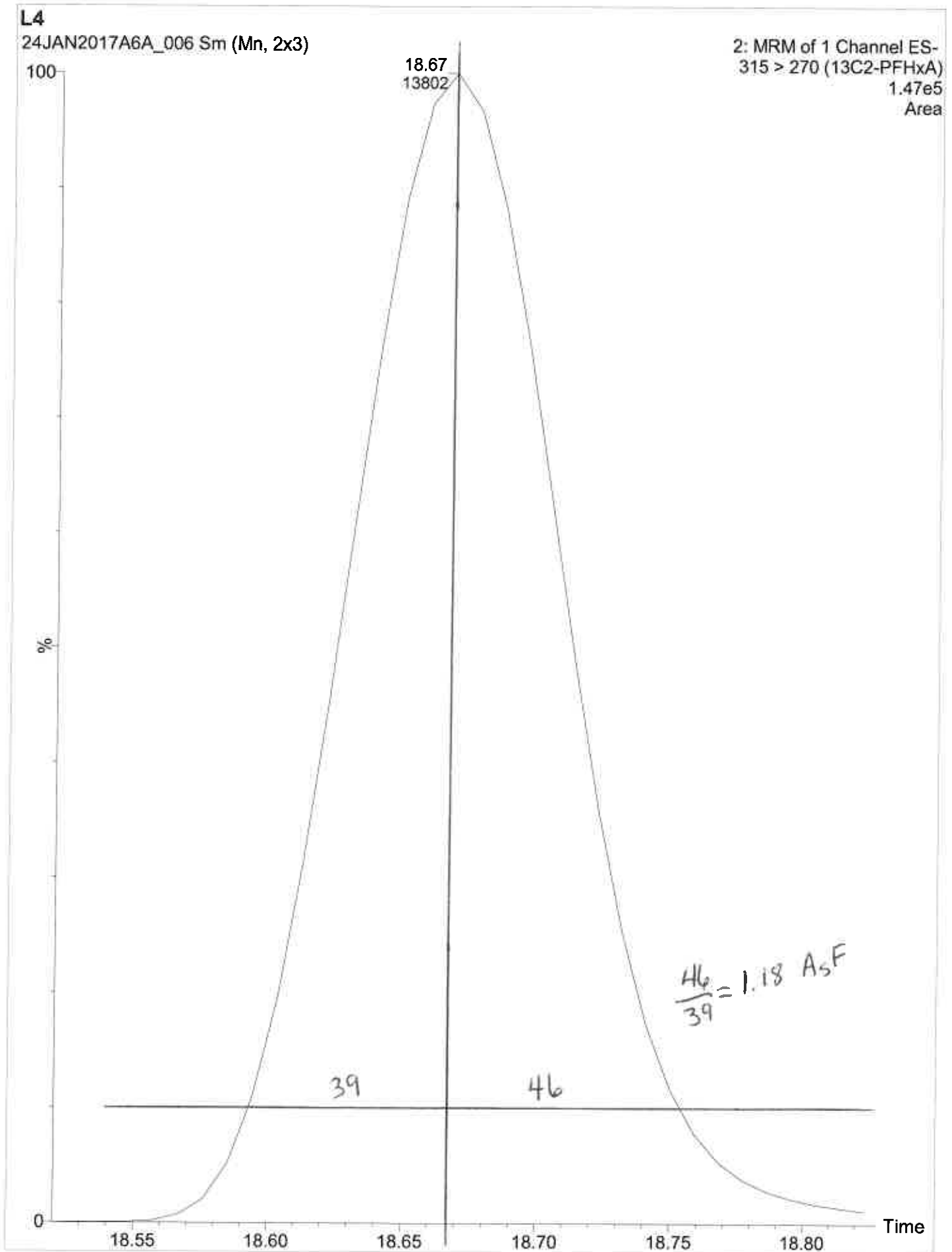

TestAmerica Sacramento
Target Compound Quantitation Report

Data File: \\ChromNA\Sacramento\ChromData\A6\20170124-39144.b\24JAN2017A6A_003.d
 Lims ID: STD L1
 Client ID:
 Sample Type: IC Calib Level: 1
 Inject. Date: 24-Jan-2017 16:04:08 ALS Bottle#: 1 Worklist Smp#: 3
 Injection Vol: 10.0 ul Dil. Factor: 1.0000
 Sample Info: STD L1 L1
 Misc. Info.: Acquity BEH 1.7um, 3X150mm T=35*C
 Operator ID: CBW Instrument ID: A6
 Sublist: chrom-537__A6*sub3
 Method: \\ChromNA\Sacramento\ChromData\A6\20170124-39144.b\537__A6.m
 Limit Group: LC 537 ICAL
 Last Update: 25-Jan-2017 10:24:31 Calib Date: 24-Jan-2017 18:32:06
 Integrator: Picker
 Quant Method: Internal Standard Quant By: Initial Calibration
 Last ICal File: \\ChromNA\Sacramento\ChromData\A6\20170124-39144.b\24JAN2017A6A_008.d
 Column 1 : Acquity BEH C18 (2.10 mm) Det: F1:MRM
 Process Host: XAWRK015

First Level Reviewer: barnettj Date: 25-Jan-2017 09:52:59

Signal	RT	EXP RT	DLT RT	REL RT	Response	Amount ng/ml	S/N	Flags
1 Perfluorobutanesulfonic acid	299.0 > 80.0	17.696	17.685	0.011	1.000	294327	8.94	406
\$ 2 13C2 PFHxA	315.0 > 270.0	18.658	18.658	0.0	1.000	778758	9.47	26147
3 Perfluorohexanesulfonic acid	399.0 > 80.0	19.391	19.403	-0.012	1.000	116135	2.76	2918
4 Perfluoroheptanoic acid	363.0 > 319.0	19.427	19.437	-0.010	1.000	80877	1.06	45.3 M
* 5 13C2-PFOA	415.0 > 370.0	20.094	20.096	-0.002		647399	10.0	17760
6 Perfluorooctanoic acid	413.0 > 369.0	20.094	20.096	-0.002	1.000	132774	1.92	70.3 M
7 Perfluorooctane sulfonic acid	499.0 > 80.0	20.466	20.468	-0.002	1.000	173628	3.53	1325
* 8 13C4 PFOS	503.0 > 80.0	20.726	20.730	-0.004		1298918	28.7	35348
9 Perfluorononanoic acid	463.0 > 419.0	20.797	20.803	-0.006	1.000	179817	2.25	3952
\$ 10 13C2 PFDA	515.0 > 470.0	21.542	21.541	0.001	1.000	655015	9.33	21944

QC Flag Legend

Review Flags

M - Manually Integrated

Reagents:

LC537-L1_00017

Amount Added: 1.00

Units: mL

TestAmerica Sacramento

Data File: \\ChromNA\Sacramento\ChromData\A6\20170124-39144.b\24JAN2017A6A_003.d

Injection Date: 24-Jan-2017 16:04:08

Instrument ID: A6

Lims ID: STD L1

Client ID:

Operator ID: CBW

ALS Bottle#: 1

Worklist Smp#: 3

Injection Vol: 10.0 ul

Dil. Factor: 1.0000

Method: 537_A6

Limit Group: LC 537 ICAL

1 Perfluorobutanesulfonic acid

\$ 2 13C2 PFHxA

3 Perfluorohexanesulfonic acid

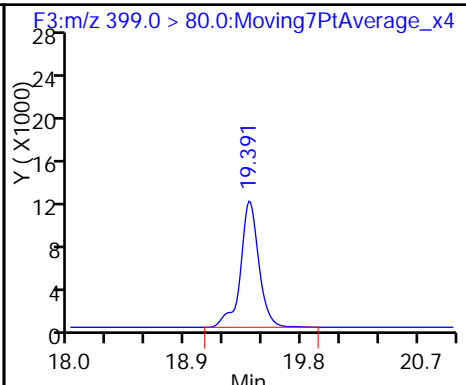
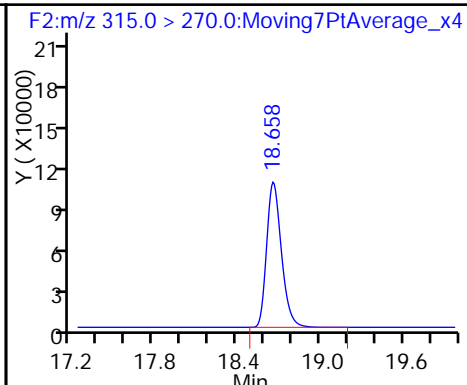
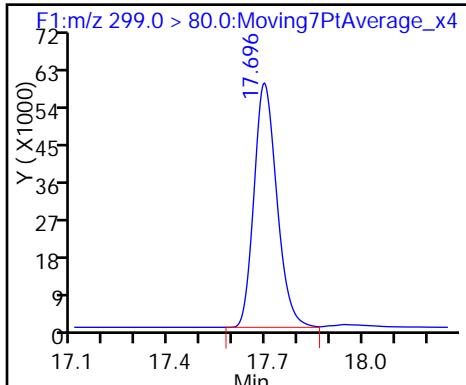

4 Perfluoroheptanoic acid (M)

* 5 13C2-PFOA

6 Perfluorooctanoic acid (M)

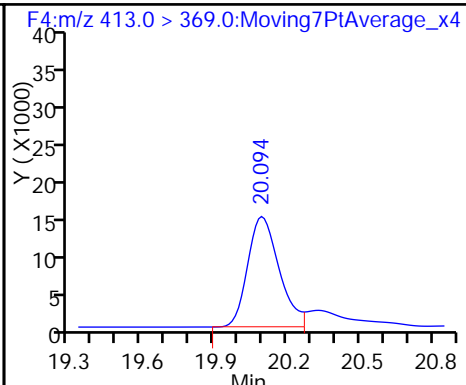
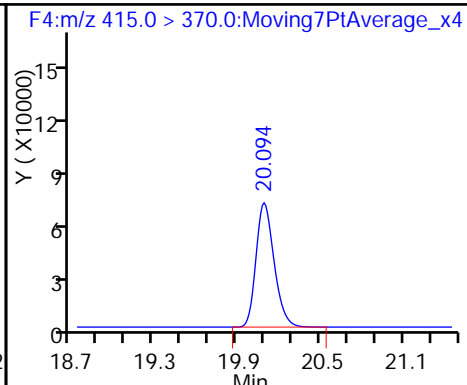
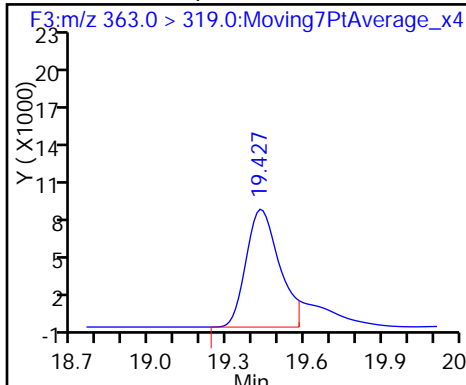

7 Perfluorooctane sulfonic acid

* 8 13C4 PFOS

9 Perfluorononanoic acid

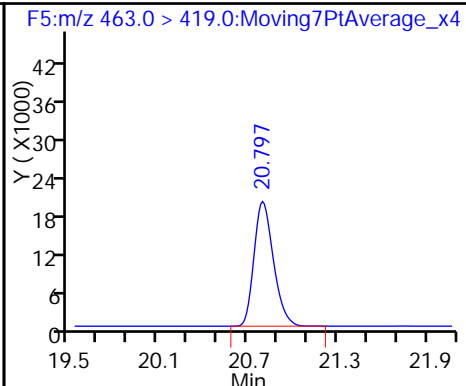
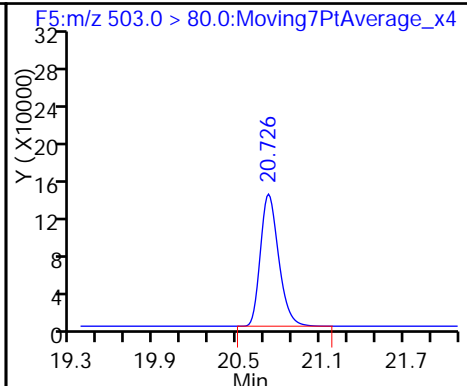
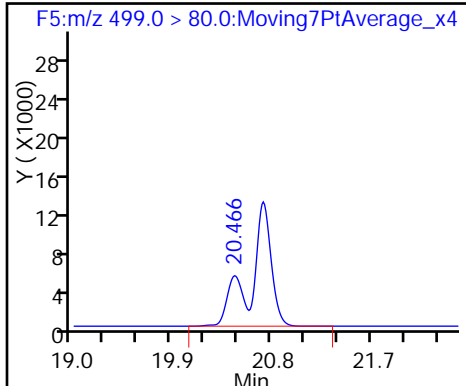

\$ 10 13C2 PFDA

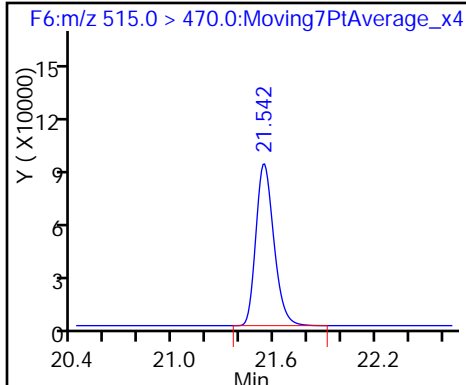

TestAmerica Sacramento

Data File: \\ChromNA\Sacramento\ChromData\A6\20170124-39144.b\24JAN2017A6A_003.d
Injection Date: 24-Jan-2017 16:04:08 Instrument ID: A6
Lims ID: STD L1
Client ID:
Operator ID: CBW ALS Bottle#: 1 Worklist Smp#: 3
Injection Vol: 10.0 ul Dil. Factor: 1.0000
Method: 537__A6 Limit Group: LC 537 ICAL
Column: Acquity BEH C18 (2.10 mm) Detector F3:M/RM

4 Perfluoroheptanoic acid, CAS: 375-85-9

Signal: 1

RT: 19.43
Area: 99579
Amount: 1.250312
Amount Units: ng/ml

Processing Integration Results

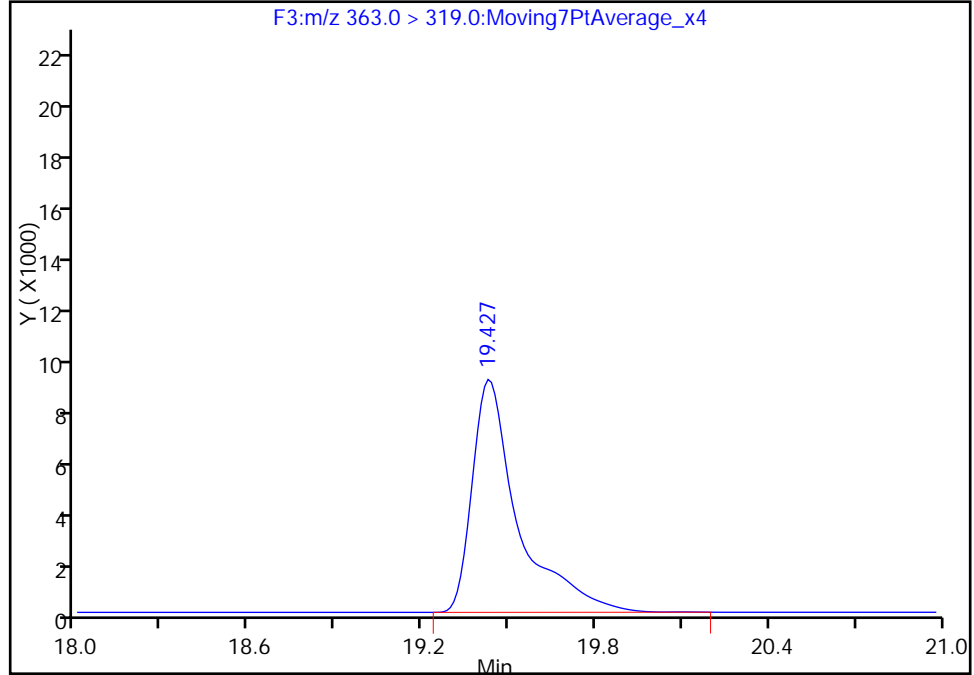

RT: 19.43
Area: 80877
Amount: 1.057287
Amount Units: ng/ml

Manual Integration Results

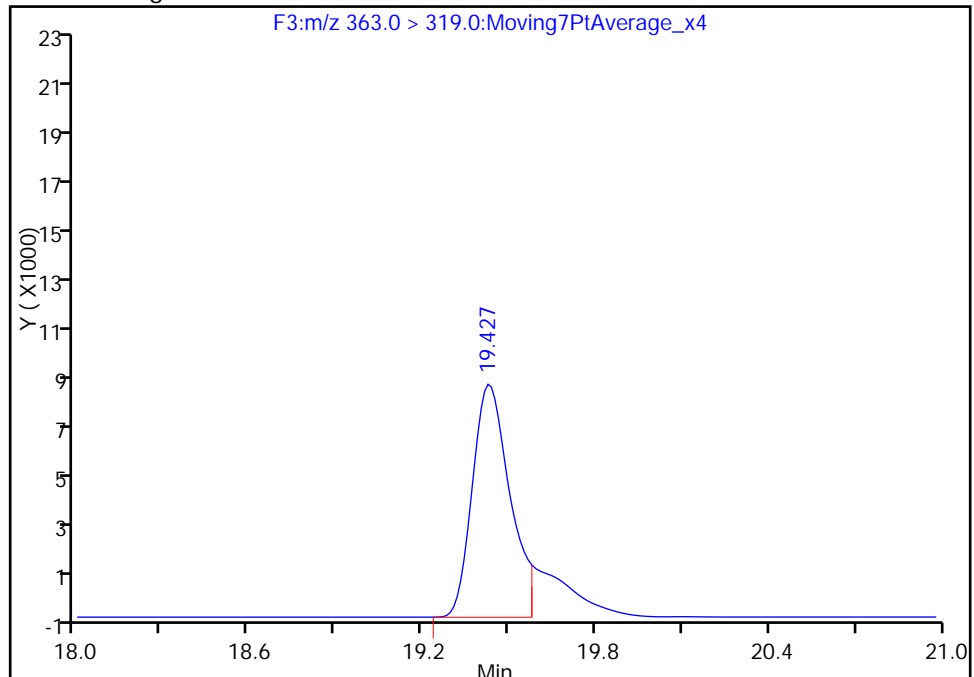

Reviewer: barnettj, 25-Jan-2017 09:52:59
Audit Action: Manually Integrated

Audit Reason: Split Peak

TestAmerica Sacramento

Data File: \\ChromNA\Sacramento\ChromData\A6\20170124-39144.b\24JAN2017A6A_003.d
Injection Date: 24-Jan-2017 16:04:08 Instrument ID: A6
Lims ID: STD L1
Client ID:
Operator ID: CBW ALS Bottle#: 1 Worklist Smp#: 3
Injection Vol: 10.0 ul Dil. Factor: 1.0000
Method: 537__A6 Limit Group: LC 537 ICAL
Column: Acquity BEH C18 (2.10 mm) Detector F4:M/RM

6 Perfluorooctanoic acid, CAS: 335-67-1

Signal: 1

RT: 20.09
Area: 147106
Amount: 2.086973
Amount Units: ng/ml

Processing Integration Results

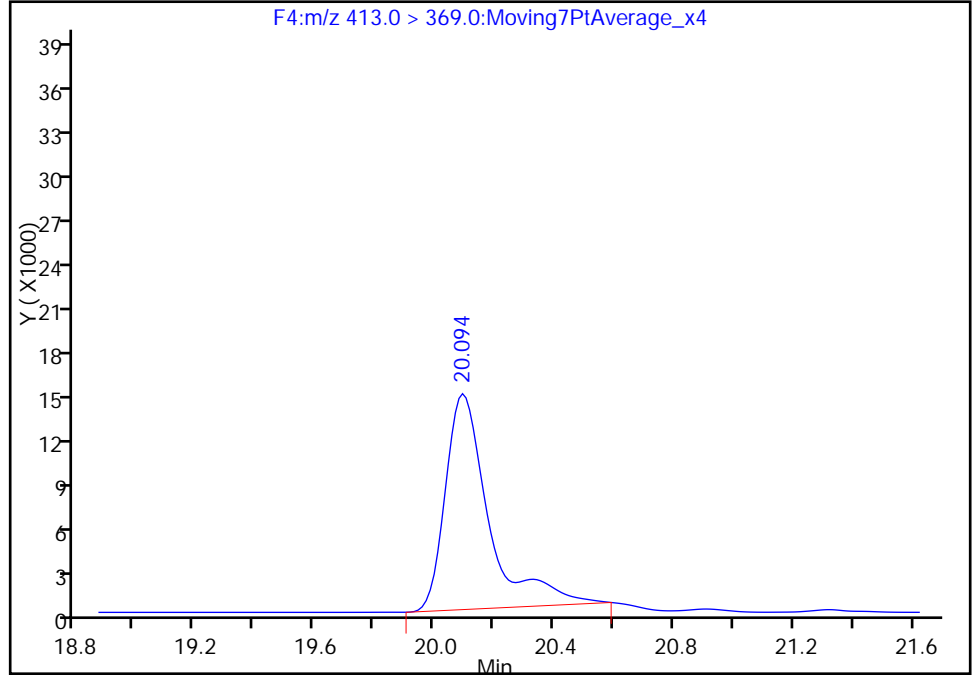

RT: 20.09
Area: 132774
Amount: 1.916927
Amount Units: ng/ml

Manual Integration Results

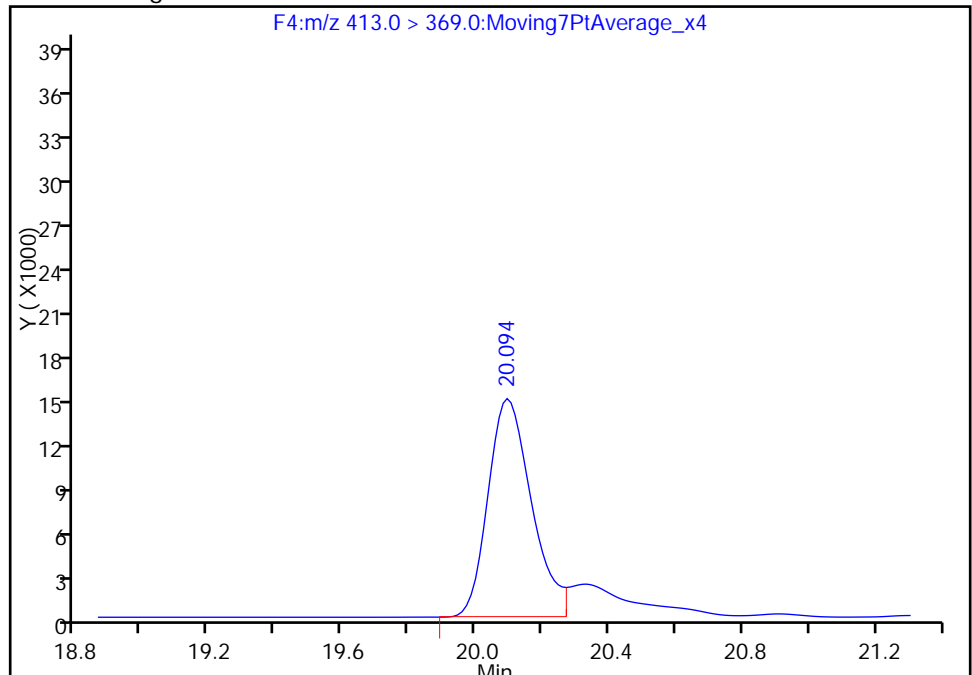

Reviewer: barnettj, 25-Jan-2017 09:52:59
Audit Action: Manually Integrated

Audit Reason: Split Peak

TestAmerica Sacramento
Target Compound Quantitation Report

Data File: \\ChromNA\Sacramento\ChromData\A6\20170124-39144.b\24JAN2017A6A_004.d
 Lims ID: STD L2
 Client ID:
 Sample Type: IC Calib Level: 2
 Inject. Date: 24-Jan-2017 16:33:43 ALS Bottle#: 2 Worklist Smp#: 4
 Injection Vol: 10.0 ul Dil. Factor: 1.0000
 Sample Info: STD L2 L2
 Misc. Info.: Acquity BEH 1.7um, 3X150mm T=35*C
 Operator ID: CBW Instrument ID: A6
 Sublist: chrom-537__A6*sub3
 Method: \\ChromNA\Sacramento\ChromData\A6\20170124-39144.b\537__A6.m
 Limit Group: LC 537 ICAL
 Last Update: 25-Jan-2017 10:24:32 Calib Date: 24-Jan-2017 18:32:06
 Integrator: Picker
 Quant Method: Internal Standard Quant By: Initial Calibration
 Last ICal File: \\ChromNA\Sacramento\ChromData\A6\20170124-39144.b\24JAN2017A6A_008.d
 Column 1 : Acquity BEH C18 (2.10 mm) Det: F1:MRM
 Process Host: XAWRK015

First Level Reviewer: barnettj Date: 25-Jan-2017 09:52:22

Signal	RT	EXP RT	DLT RT	REL RT	Response	Amount ng/ml	S/N	Flags
1 Perfluorobutanesulfonic acid	299.0 > 80.0	17.692	17.685	0.007	1.000	836915	24.7	644
\$ 2 13C2 PFHxA	315.0 > 270.0	18.658	18.658	0.0	1.000	804846	9.40	26897
3 Perfluorohexanesulfonic acid	399.0 > 80.0	19.403	19.403	0.0	1.000	331991	7.68	7924
4 Perfluoroheptanoic acid	363.0 > 319.0	19.427	19.437	-0.010	1.000	216684	2.72	151 M
6 Perfluorooctanoic acid	413.0 > 369.0	20.094	20.096	-0.002	1.000	392200	5.44	206 M
* 5 13C2-PFOA	415.0 > 370.0	20.094	20.096	-0.002		673912	10.0	18520
7 Perfluorooctane sulfonic acid	499.0 > 80.0	20.466	20.468	-0.002	1.000	498504	9.83	4010
* 8 13C4 PFOS	503.0 > 80.0	20.726	20.730	-0.004		1337002	28.7	36400
9 Perfluorononanoic acid	463.0 > 419.0	20.797	20.803	-0.006	1.000	460843	5.54	12656
\$ 10 13C2 PFDA	515.0 > 470.0	21.542	21.541	0.001	1.000	704379	9.64	23893

QC Flag Legend

Review Flags

M - Manually Integrated

Reagents:

LC537-L2_00016

Amount Added: 1.00

Units: mL

TestAmerica Sacramento

Data File: \\ChromNA\Sacramento\ChromData\A6\20170124-39144.b\24JAN2017A6A_004.d

Injection Date: 24-Jan-2017 16:33:43

Instrument ID: A6

Lims ID: STD L2

Client ID:

Operator ID: CBW

ALS Bottle#: 2

Worklist Smp#: 4

Injection Vol: 10.0 ul

Dil. Factor: 1.0000

Method: 537_A6

Limit Group: LC 537 ICAL

1 Perfluorobutanesulfonic acid

\$ 2 13C2 PFHxA

3 Perfluorohexanesulfonic acid

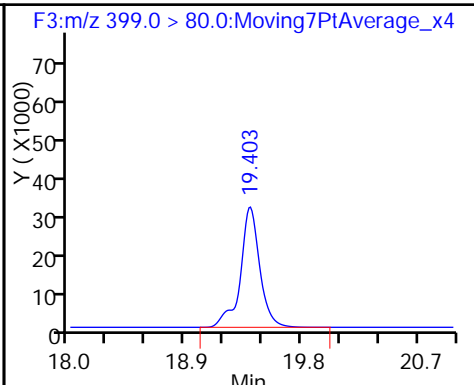
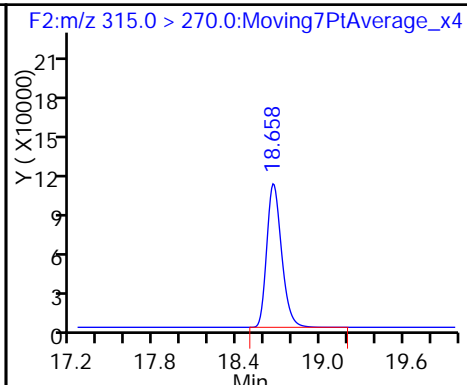
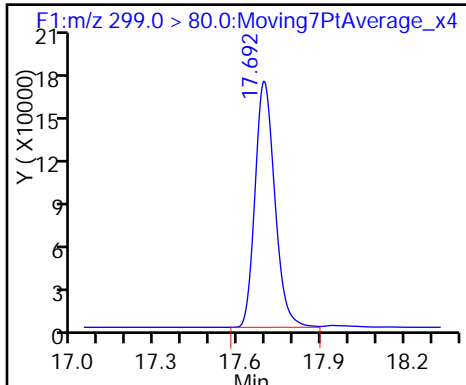

4 Perfluoroheptanoic acid (M)

6 Perfluorooctanoic acid (M)

* 5 13C2-PFOA

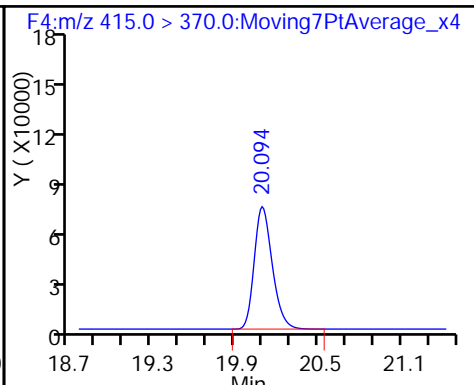
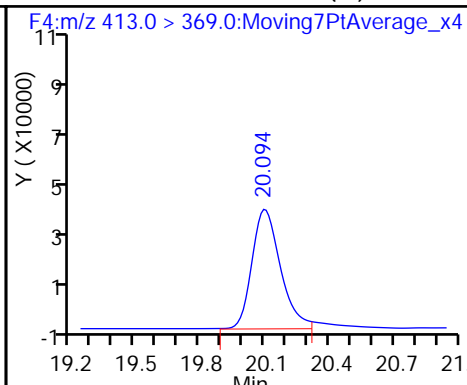
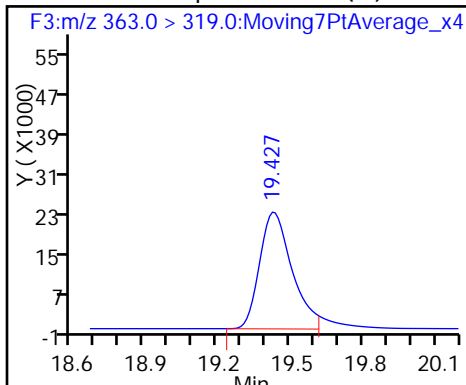

7 Perfluorooctane sulfonic acid

* 8 13C4 PFOS

9 Perfluorononanoic acid

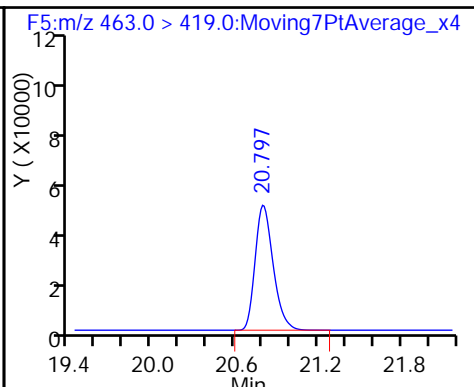
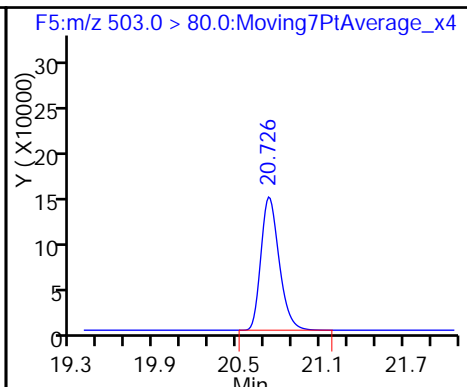
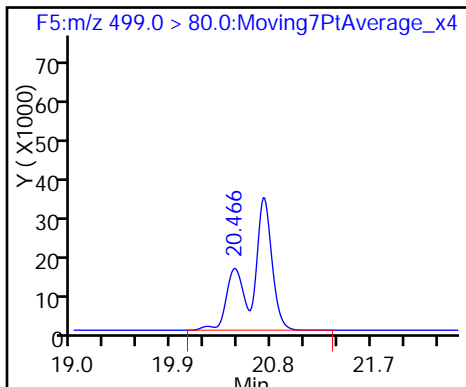

\$ 10 13C2 PFDA

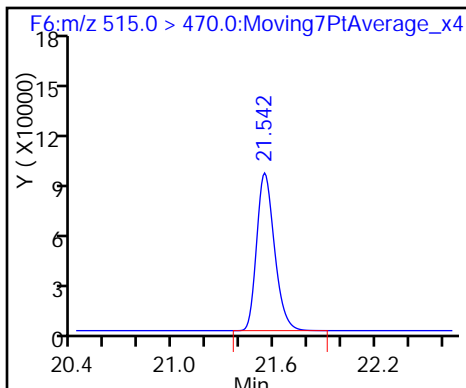

TestAmerica Sacramento

Data File: \\ChromNA\Sacramento\ChromData\A6\20170124-39144.b\24JAN2017A6A_004.d
Injection Date: 24-Jan-2017 16:33:43 Instrument ID: A6
Lims ID: STD L2
Client ID:
Operator ID: CBW ALS Bottle#: 2 Worklist Smp#: 4
Injection Vol: 10.0 ul Dil. Factor: 1.0000
Method: 537__A6 Limit Group: LC 537 ICAL
Column: Acquity BEH C18 (2.10 mm) Detector F3:M/RM

4 Perfluoroheptanoic acid, CAS: 375-85-9

Signal: 1

RT: 19.43
Area: 229238
Amount: 2.993407
Amount Units: ng/ml

Processing Integration Results

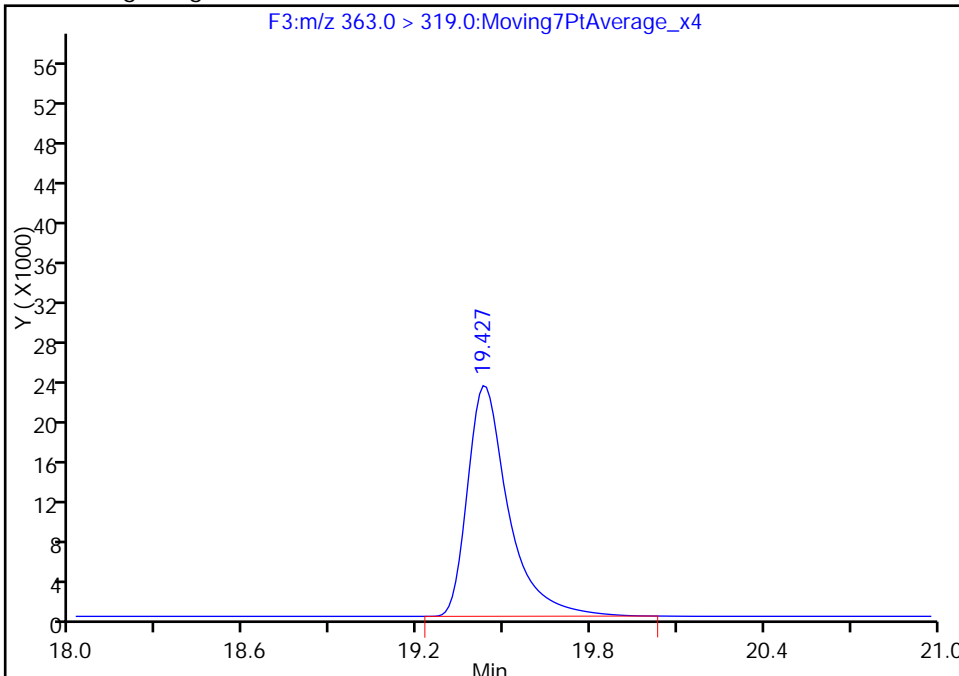

RT: 19.43
Area: 216684
Amount: 2.721220
Amount Units: ng/ml

Manual Integration Results

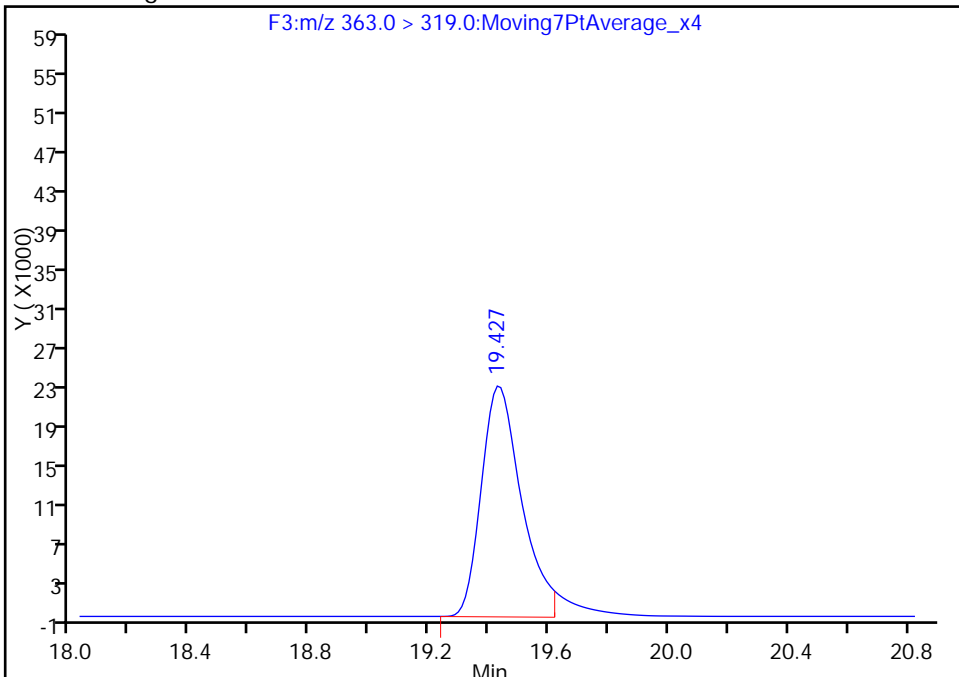

Reviewer: barnettj, 25-Jan-2017 09:52:22
Audit Action: Manually Integrated

Audit Reason: Split Peak

TestAmerica Sacramento

Data File: \\ChromNA\Sacramento\ChromData\A6\20170124-39144.b\24JAN2017A6A_004.d
Injection Date: 24-Jan-2017 16:33:43 Instrument ID: A6
Lims ID: STD L2
Client ID:
Operator ID: CBW ALS Bottle#: 2 Worklist Smp#: 4
Injection Vol: 10.0 ul Dil. Factor: 1.0000
Method: 537__A6 Limit Group: LC 537 ICAL
Column: Acquity BEH C18 (2.10 mm) Detector F4:MRM

6 Perfluorooctanoic acid, CAS: 335-67-1

Signal: 1

RT: 20.09
Area: 406644
Amount: 5.505747
Amount Units: ng/ml

Processing Integration Results

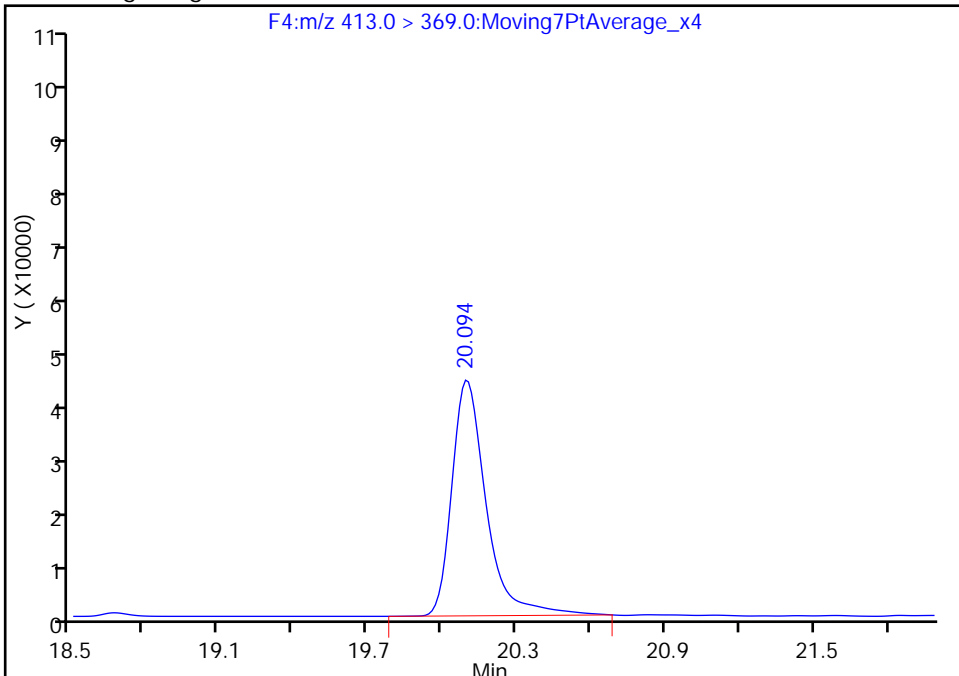

RT: 20.09
Area: 392200
Amount: 5.439626
Amount Units: ng/ml

Manual Integration Results

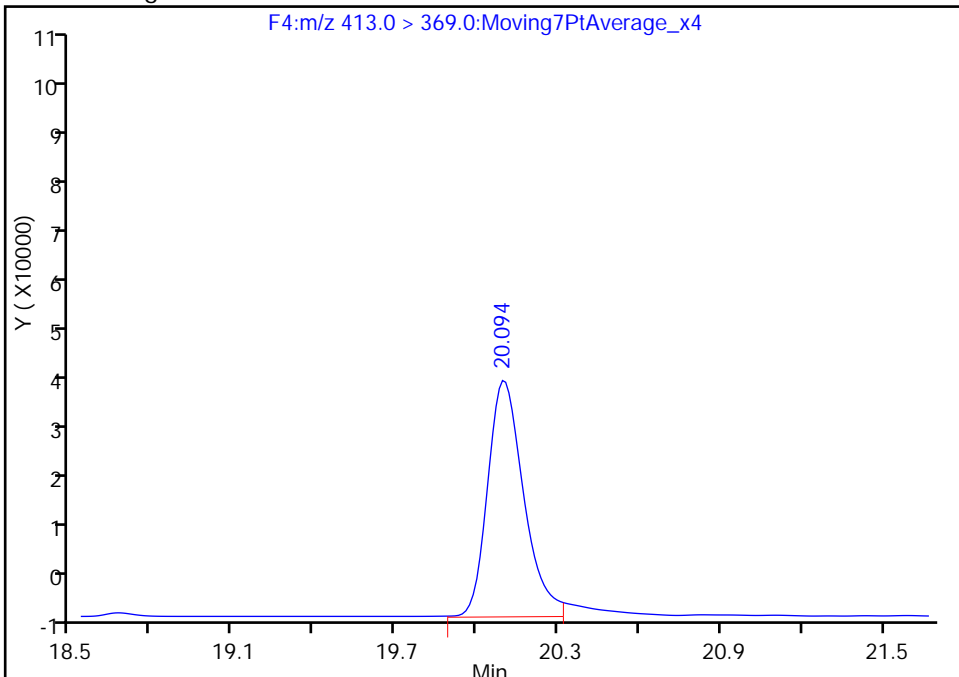

Reviewer: barnettj, 25-Jan-2017 09:52:22
Audit Action: Manually Integrated

Audit Reason: Split Peak

TestAmerica Sacramento
Target Compound Quantitation Report

Data File: \\ChromNA\Sacramento\ChromData\A6\20170124-39144.b\24JAN2017A6A_005.d
 Lims ID: STD L3
 Client ID:
 Sample Type: IC Calib Level: 3
 Inject. Date: 24-Jan-2017 17:03:19 ALS Bottle#: 3 Worklist Smp#: 5
 Injection Vol: 10.0 ul Dil. Factor: 1.0000
 Sample Info: STD L3 L3
 Misc. Info.: Acquity BEH 1.7um, 3X150mm T=35*C
 Operator ID: CBW Instrument ID: A6
 Sublist: chrom-537__A6*sub3
 Method: \\ChromNA\Sacramento\ChromData\A6\20170124-39144.b\537__A6.m
 Limit Group: LC 537 ICAL
 Last Update: 25-Jan-2017 10:24:33 Calib Date: 24-Jan-2017 18:32:06
 Integrator: Picker
 Quant Method: Internal Standard Quant By: Initial Calibration
 Last ICal File: \\ChromNA\Sacramento\ChromData\A6\20170124-39144.b\24JAN2017A6A_008.d
 Column 1 : Acquity BEH C18 (2.10 mm) Det: F1:MRM
 Process Host: XAWRK015

Signal	RT	EXP RT	DLT RT	REL RT	Response	Amount ng/ml	S/N	Flags
1 Perfluorobutanesulfonic acid	299.0 > 80.0	17.686	17.685	0.001	1.000	1619491	48.0	31029
\$ 2 13C2 PFHxA	315.0 > 270.0	18.658	18.658	0.0	1.000	877015	9.57	29230
3 Perfluorohexanesulfonic acid	399.0 > 80.0	19.403	19.403	0.0	1.000	671200	15.6	12708
4 Perfluoroheptanoic acid	363.0 > 319.0	19.439	19.437	0.002	1.000	422942	4.96	8716
* 5 13C2-PFOA	415.0 > 370.0	20.094	20.096	-0.002		721212	10.0	19834
6 Perfluorooctanoic acid	413.0 > 369.0	20.094	20.096	-0.002	1.000	675822	8.76	554
7 Perfluorooctane sulfonic acid	499.0 > 80.0	20.465	20.468	-0.003	1.000	1016551	20.1	8469
* 8 13C4 PFOS	503.0 > 80.0	20.726	20.730	-0.004		1331746	28.7	36078
9 Perfluorononanoic acid	463.0 > 419.0	20.809	20.803	0.006	1.000	904369	10.2	14125
\$ 10 13C2 PFDA	515.0 > 470.0	21.542	21.541	0.001	1.000	754518	9.65	25470

Reagents:

LC537-L3_00019 Amount Added: 1.00 Units: mL

TestAmerica Sacramento

Data File: \\ChromNA\Sacramento\ChromData\A6\20170124-39144.b\24JAN2017A6A_005.d

Injection Date: 24-Jan-2017 17:03:19

Instrument ID: A6

Lims ID: STD L3

Client ID:

Operator ID: CBW

ALS Bottle#: 3

Worklist Smp#: 5

Injection Vol: 10.0 ul

Dil. Factor: 1.0000

Method: 537_A6

Limit Group: LC 537 ICAL

1 Perfluorobutanesulfonic acid

\$ 2 13C2 PFHxA

3 Perfluorohexanesulfonic acid

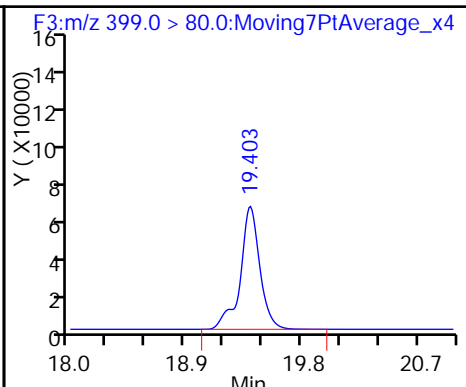
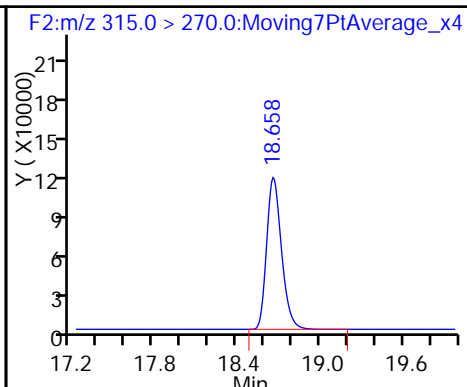
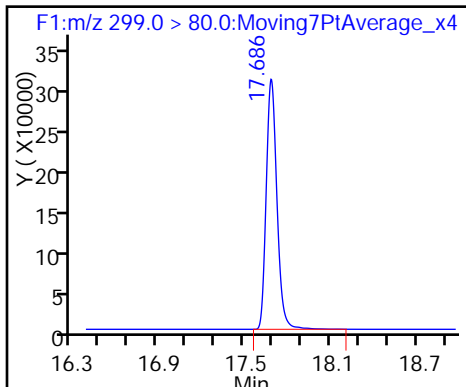

4 Perfluoroheptanoic acid

* 5 13C2-PFOA

6 Perfluorooctanoic acid

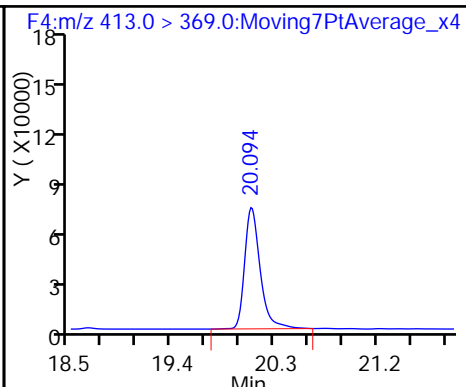
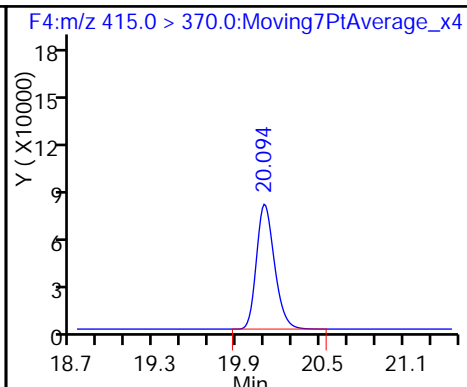
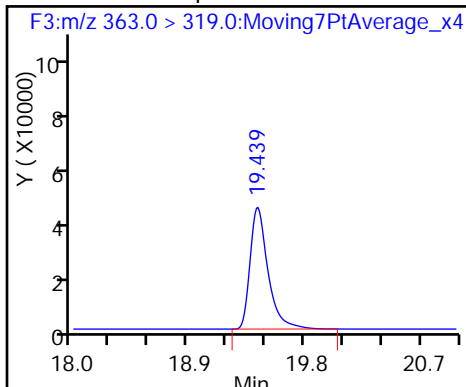

7 Perfluorooctane sulfonic acid

* 8 13C4 PFOS

9 Perfluorononanoic acid

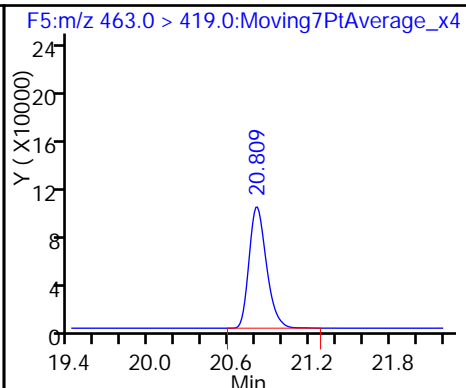
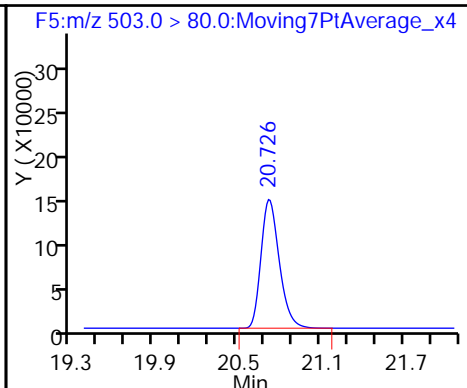
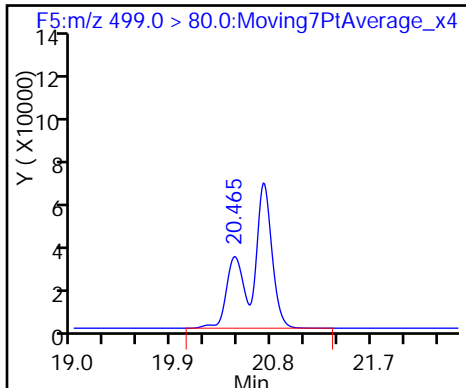

\$ 10 13C2 PFDA

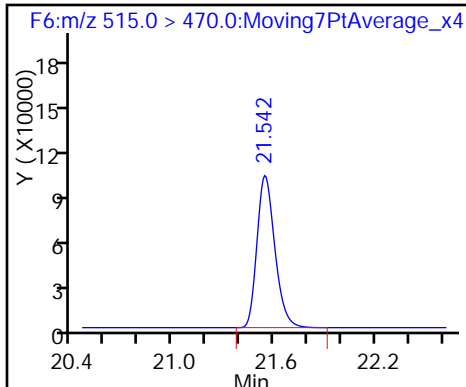

TestAmerica Sacramento
Target Compound Quantitation Report

Data File: \\ChromNA\Sacramento\ChromData\A6\20170124-39144.b\24JAN2017A6A_006.d
 Lims ID: STD L4
 Client ID:
 Sample Type: ICISAV Calib Level: 4
 Inject. Date: 24-Jan-2017 17:32:54 ALS Bottle#: 4 Worklist Smp#: 6
 Injection Vol: 10.0 ul Dil. Factor: 1.0000
 Sample Info: STD L4 L4
 Misc. Info.: Acquity BEH 1.7um, 3X150mm T=35°C
 Operator ID: CBW Instrument ID: A6
 Sublist: chrom-537__A6*sub3

Method: \\ChromNA\Sacramento\ChromData\A6\20170124-39144.b\537__A6.m
 Limit Group: LC 537 ICAL
 Last Update: 25-Jan-2017 10:24:34 Calib Date: 24-Jan-2017 18:32:06
 Integrator: Picker
 Quant Method: Internal Standard Quant By: Initial Calibration
 Last ICal File: \\ChromNA\Sacramento\ChromData\A6\20170124-39144.b\24JAN2017A6A_008.d

Column 1 : Acquity BEH C18 (2.10 mm) Det: F1:MRM
 Process Host: XAWRK015

Signal	RT	EXP RT	DLT RT	REL RT	Response	Amount ng/ml	S/N	Flags
1 Perfluorobutanesulfonic acid	299.0 > 80.0	17.679	17.685	-0.006	1.000	2616556	90.5	1742
\$ 2 13C2 PFHxA	315.0 > 270.0	18.658	18.658	0.0	1.000	837038	10.9	28026
3 Perfluorohexanesulfonic acid	399.0 > 80.0	19.403	19.403	0.0	1.000	1177606	31.9	27855
4 Perfluoroheptanoic acid	363.0 > 319.0	19.439	19.437	0.002	1.000	741749	10.4	15638
6 Perfluorooctanoic acid	413.0 > 369.0	20.094	20.096	-0.002	1.000	1373612	21.2	1064
* 5 13C2-PFOA	415.0 > 370.0	20.094	20.096	-0.002		604498	10.0	16375
7 Perfluorooctane sulfonic acid	499.0 > 80.0	20.466	20.468	-0.002	1.000	1872091	43.3	15402
* 8 13C4 PFOS	503.0 > 80.0	20.738	20.730	0.008		1140325	28.7	20547
9 Perfluorononanoic acid	463.0 > 419.0	20.809	20.803	0.006	1.000	1676501	22.5	10761
\$ 10 13C2 PFDA	515.0 > 470.0	21.542	21.541	0.001	1.000	687782	10.5	23064

Reagents:

LC537-L4_00017 Amount Added: 1.00 Units: mL

TestAmerica Sacramento

Data File: \\ChromNA\Sacramento\ChromData\A6\20170124-39144.b\24JAN2017A6A_006.d

Injection Date: 24-Jan-2017 17:32:54

Instrument ID: A6

Lims ID: STD L4

Client ID:

Operator ID: CBW

ALS Bottle#: 4

Worklist Smp#: 6

Injection Vol: 10.0 ul

Dil. Factor: 1.0000

Method: 537_A6

Limit Group: LC 537 ICAL

1 Perfluorobutanesulfonic acid

\$ 2 13C2 PFHxA

3 Perfluorohexanesulfonic acid

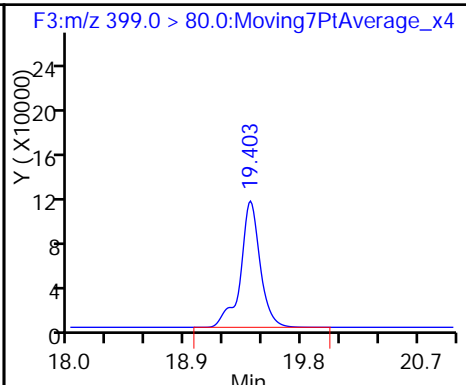
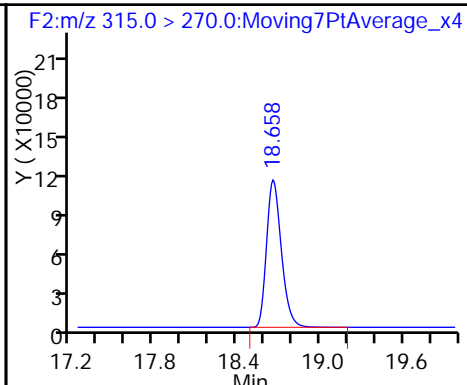
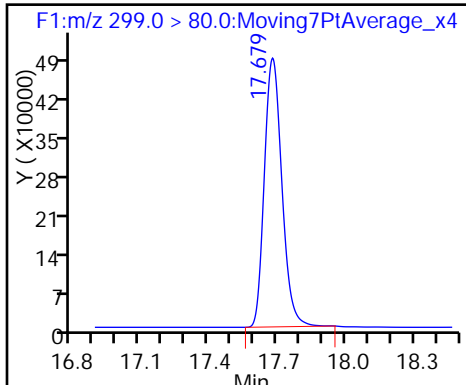

4 Perfluoroheptanoic acid

6 Perfluorooctanoic acid

* 5 13C2-PFOA

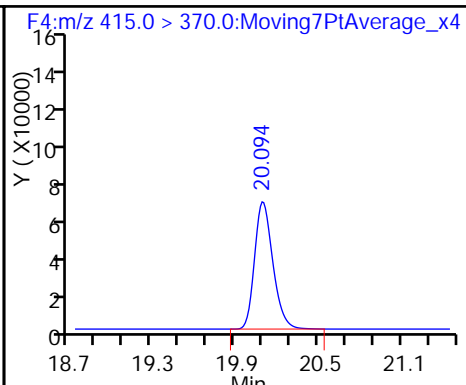
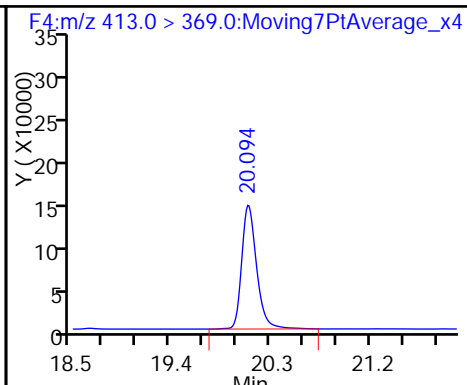
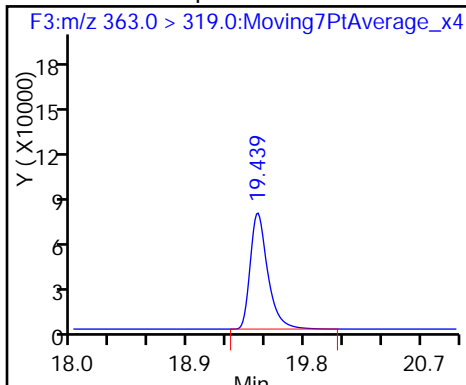

7 Perfluorooctane sulfonic acid

* 8 13C4 PFOS

9 Perfluorononanoic acid

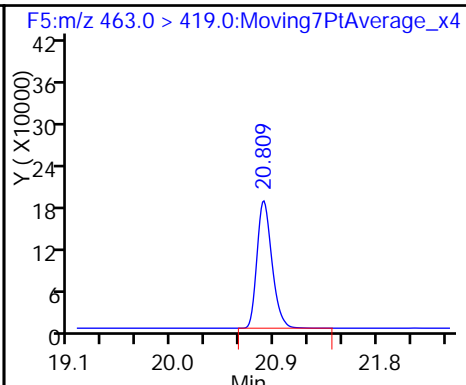
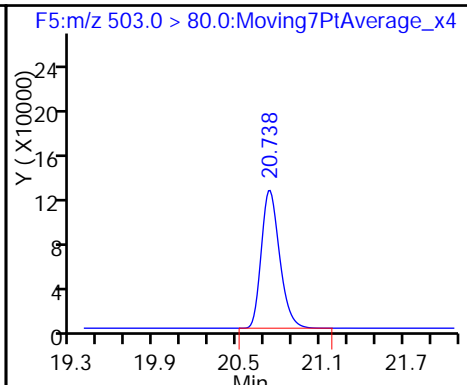
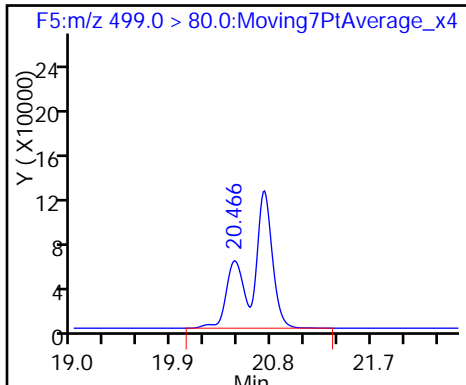

\$ 10 13C2 PFDA

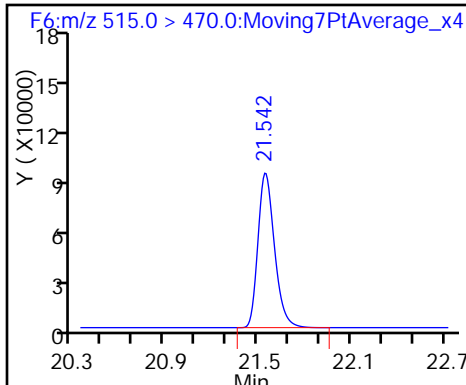

TestAmerica Sacramento
Target Compound Quantitation Report

Data File: \\ChromNA\Sacramento\ChromData\A6\20170124-39144.b\24JAN2017A6A_007.d
 Lims ID: STD L5
 Client ID:
 Sample Type: IC Calib Level: 5
 Inject. Date: 24-Jan-2017 18:02:30 ALS Bottle#: 5 Worklist Smp#: 7
 Injection Vol: 10.0 ul Dil. Factor: 1.0000
 Sample Info: STD L5 L5
 Misc. Info.: Acquity BEH 1.7um, 3X150mm T=35*C
 Operator ID: CBW Instrument ID: A6
 Sublist: chrom-537__A6*sub3
 Method: \\ChromNA\Sacramento\ChromData\A6\20170124-39144.b\537__A6.m
 Limit Group: LC 537 ICAL
 Last Update: 25-Jan-2017 10:24:35 Calib Date: 24-Jan-2017 18:32:06
 Integrator: Picker
 Quant Method: Internal Standard Quant By: Initial Calibration
 Last ICal File: \\ChromNA\Sacramento\ChromData\A6\20170124-39144.b\24JAN2017A6A_008.d
 Column 1 : Acquity BEH C18 (2.10 mm) Det: F1:MRM
 Process Host: XAWRK015

Signal	RT	EXP RT	DLT RT	REL RT	Response	Amount ng/ml	S/N	Flags
1 Perfluorobutanesulfonic acid	299.0 > 80.0	17.679	17.685	-0.006	1.000	3682649	122.7	33770
\$ 2 13C2 PFHxA	315.0 > 270.0	18.658	18.658	0.0	1.000	848632	10.2	28266
3 Perfluorohexanesulfonic acid	399.0 > 80.0	19.403	19.403	0.0	1.000	1693136	44.2	39384
4 Perfluoroheptanoic acid	363.0 > 319.0	19.439	19.437	0.002	1.000	1028185	13.3	15459
* 5 13C2-PFOA	415.0 > 370.0	20.094	20.096	-0.002		651996	10.0	17896
6 Perfluorooctanoic acid	413.0 > 369.0	20.094	20.096	-0.002	1.000	1880740	27.0	2528
7 Perfluorooctane sulfonic acid	499.0 > 80.0	20.466	20.468	-0.002	1.000	2707686	60.3	23903
* 8 13C4 PFOS	503.0 > 80.0	20.726	20.730	-0.004		1184136	28.7	31885
9 Perfluorononanoic acid	463.0 > 419.0	20.797	20.803	-0.006	1.000	2126918	26.4	25583
\$ 10 13C2 PFDA	515.0 > 470.0	21.533	21.541	-0.008	1.000	739638	10.5	33062

Reagents:

LC537-L5_00020 Amount Added: 1.00 Units: mL

TestAmerica Sacramento

Data File: \\ChromNA\Sacramento\ChromData\A6\20170124-39144.b\24JAN2017A6A_007.d

Injection Date: 24-Jan-2017 18:02:30

Instrument ID: A6

Lims ID: STD L5

Client ID:

Operator ID: CBW

ALS Bottle#: 5

Worklist Smp#: 7

Injection Vol: 10.0 ul

Dil. Factor: 1.0000

Method: 537_A6

Limit Group: LC 537 ICAL

1 Perfluorobutanesulfonic acid

\$ 2 13C2 PFHxA

3 Perfluorohexanesulfonic acid

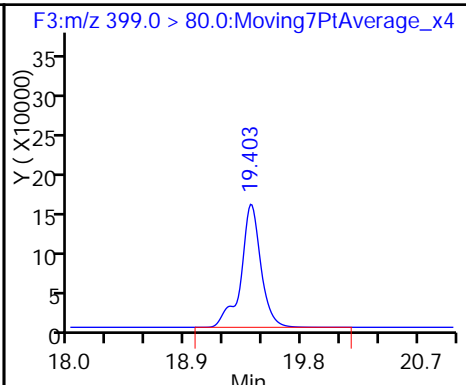
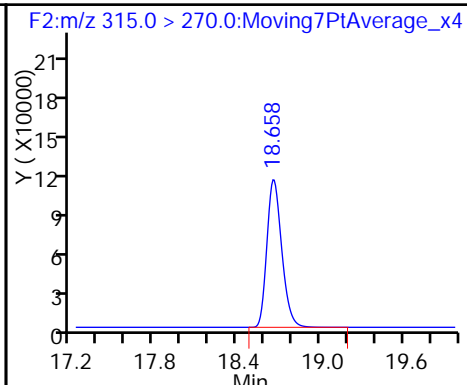
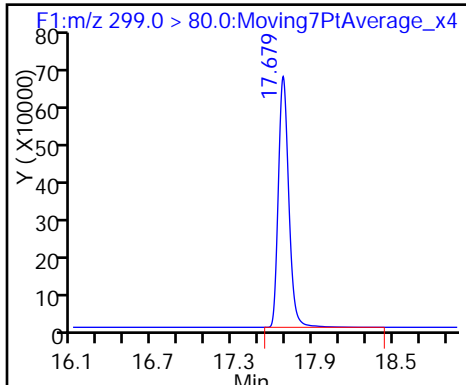

4 Perfluoroheptanoic acid

* 5 13C2-PFOA

6 Perfluorooctanoic acid

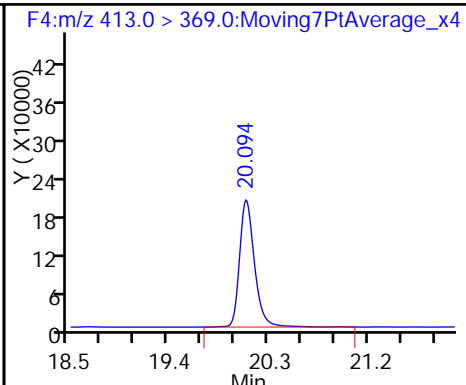
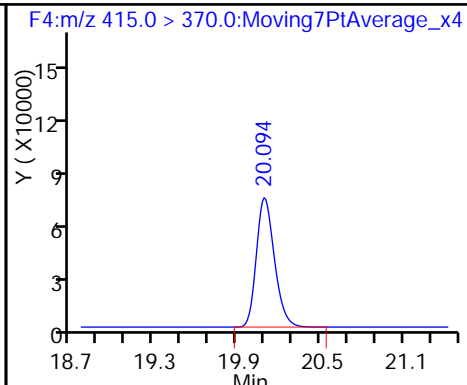
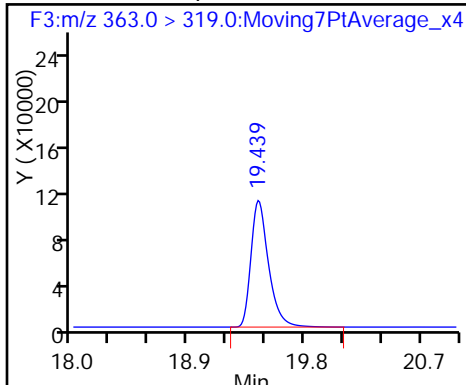

7 Perfluorooctane sulfonic acid

* 8 13C4 PFOS

9 Perfluorononanoic acid

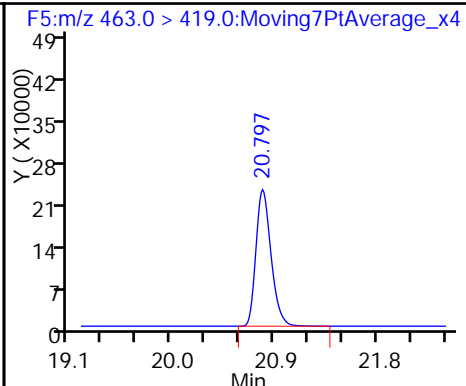
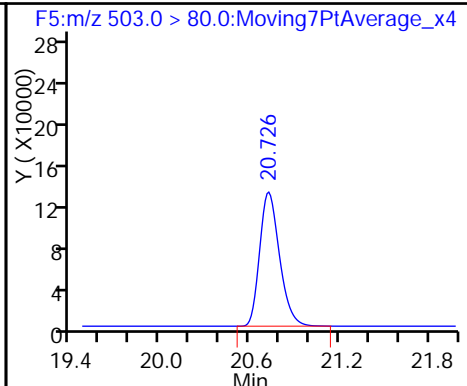
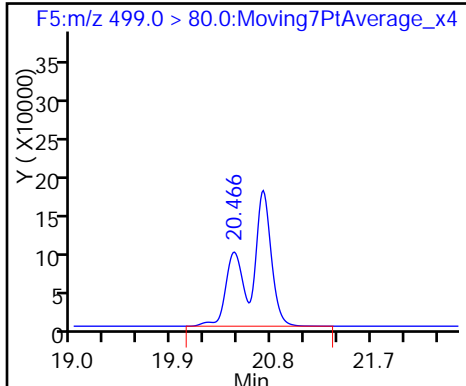

\$ 10 13C2 PFDA

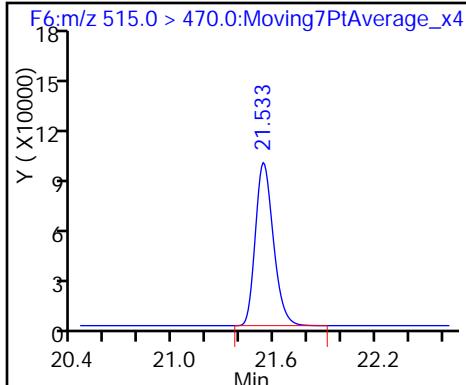

TestAmerica Sacramento
Target Compound Quantitation Report

Data File: \\ChromNA\Sacramento\ChromData\A6\20170124-39144.b\24JAN2017A6A_008.d
 Lims ID: STD L6
 Client ID:
 Sample Type: IC Calib Level: 6
 Inject. Date: 24-Jan-2017 18:32:06 ALS Bottle#: 6 Worklist Smp#: 8
 Injection Vol: 10.0 ul Dil. Factor: 1.0000
 Sample Info: STD L6 L6
 Misc. Info.: Acquity BEH 1.7um, 3X150mm T=35*C
 Operator ID: CBW Instrument ID: A6
 Sublist: chrom-537__A6*sub3
 Method: \\ChromNA\Sacramento\ChromData\A6\20170124-39144.b\537__A6.m
 Limit Group: LC 537 ICAL
 Last Update: 25-Jan-2017 10:24:36 Calib Date: 24-Jan-2017 18:32:06
 Integrator: Picker
 Quant Method: Internal Standard Quant By: Initial Calibration
 Last ICal File: \\ChromNA\Sacramento\ChromData\A6\20170124-39144.b\24JAN2017A6A_008.d
 Column 1 : Acquity BEH C18 (2.10 mm) Det: F1:MRM
 Process Host: XAWRK015

First Level Reviewer: barnettj Date: 25-Jan-2017 10:22:02

Signal	RT	EXP RT	DLT RT	REL RT	Response	Amount ng/ml	S/N	Flags
1 Perfluorobutanesulfonic acid	299.0 > 80.0	17.676	17.685	-0.009	1.000	4661120	170.2	22002
\$ 2 13C2 PFHxA	315.0 > 270.0	18.658	18.658	0.0	1.000	826398	10.4	27617
3 Perfluorohexanesulfonic acid	399.0 > 80.0	19.415	19.403	0.012	1.000	2209984	63.2	25355
4 Perfluoroheptanoic acid	363.0 > 319.0	19.451	19.437	0.014	1.000	1336981	18.1	27944
6 Perfluorooctanoic acid	413.0 > 369.0	20.106	20.096	0.010	1.000	2684196	40.2	1997
* 5 13C2-PFOA	415.0 > 370.0	20.106	20.096	0.010		623954	10.0	17050
7 Perfluorooctane sulfonic acid	499.0 > 80.0	20.477	20.468	0.009	1.000	3546373	86.6	15457
* 8 13C4 PFOS	503.0 > 80.0	20.738	20.730	0.008		1080434	28.7	29097
9 Perfluorononanoic acid	463.0 > 419.0	20.809	20.803	0.006	1.000	3079855	40.0	25508
\$ 10 13C2 PFDA	515.0 > 470.0	21.542	21.541	0.001	1.000	705744	10.4	23928

Reagents:

LC537-L6_00016 Amount Added: 1.00 Units: mL

TestAmerica Sacramento

Data File: \\ChromNA\Sacramento\ChromData\A6\20170124-39144.b\24JAN2017A6A_008.d

Injection Date: 24-Jan-2017 18:32:06

Instrument ID: A6

Lims ID: STD L6

Client ID:

Operator ID: CBW

ALS Bottle#: 6

Worklist Smp#: 8

Injection Vol: 10.0 ul

Dil. Factor: 1.0000

Method: 537_A6

Limit Group: LC 537 ICAL

1 Perfluorobutanesulfonic acid

\$ 2 13C2 PFHxA

3 Perfluorohexanesulfonic acid

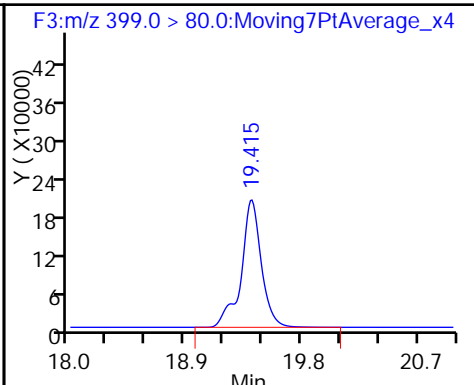
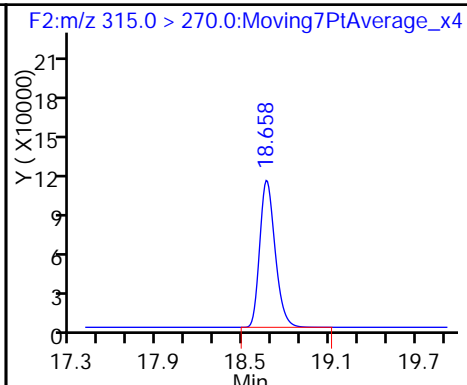
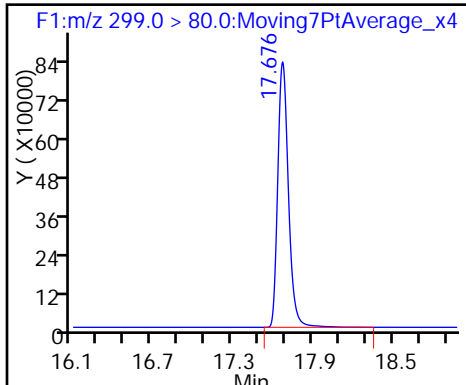

4 Perfluoroheptanoic acid

6 Perfluorooctanoic acid

* 5 13C2-PFOA

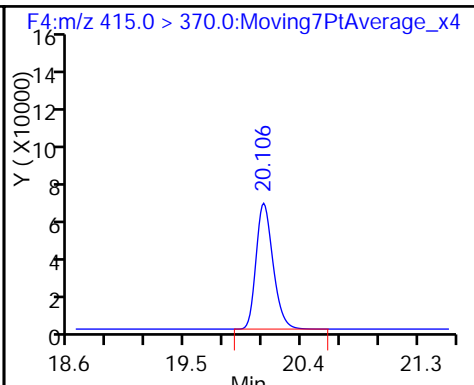
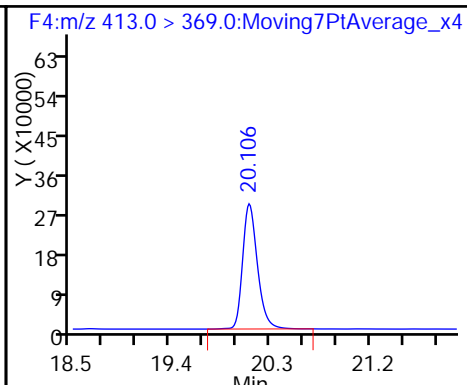
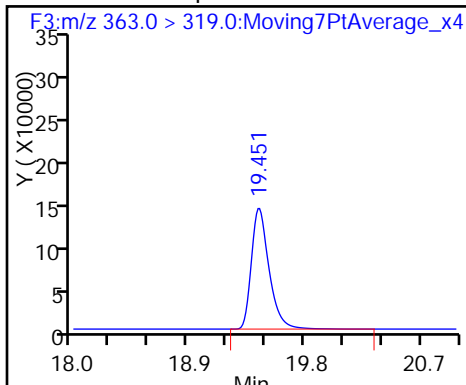

7 Perfluorooctane sulfonic acid

* 8 13C4 PFOS

9 Perfluorononanoic acid

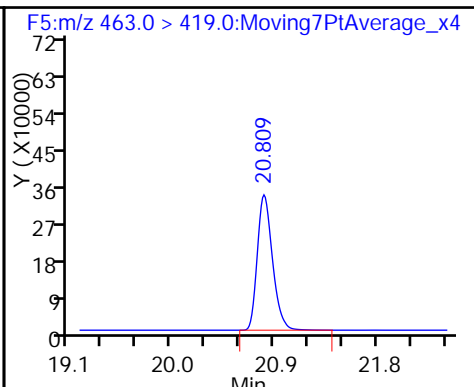
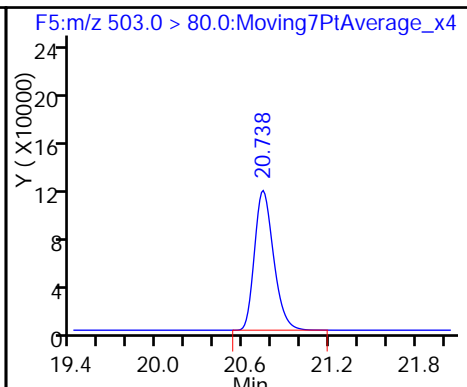
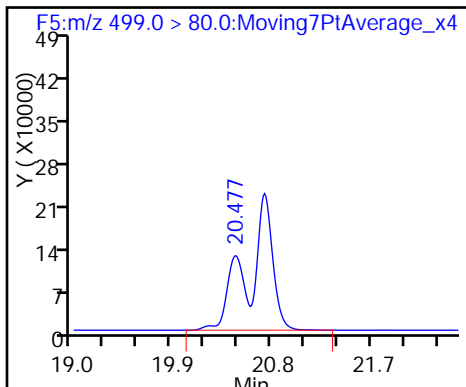

\$ 10 13C2 PFDA

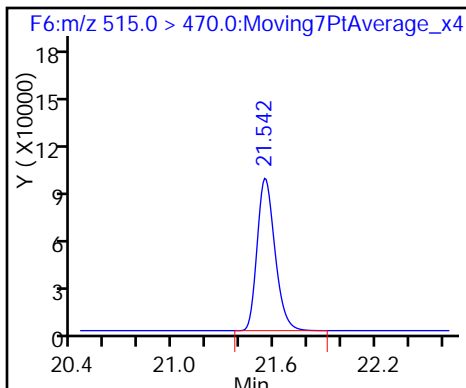

FORM VII
LCMS CONTINUING CALIBRATION DATA

Lab Name: TestAmerica Sacramento Job No.: 320-25214-1
 SDG No.: _____
 Lab Sample ID: CCV 320-147661/10 Calibration Date: 01/24/2017 19:31
 Instrument ID: A6 Calib Start Date: 01/24/2017 16:04
 GC Column: Acquity ID: 2.10 (mm) Calib End Date: 01/24/2017 18:32
 Lab File ID: 24JAN2017A6A_010.d Conc. Units: ng/mL

ANALYTE	CURVE TYPE	AVE RRF	RRF	MIN RRF	CALC AMOUNT	SPIKE AMOUNT	%D	MAX %D
Perfluorobutanesulfonic acid (PFBS)	Ave	0.7270	0.7782		24.5	22.9	7.1	50.0
Perfluorohexanesulfonic acid	Ave	0.9278	0.9185		7.64	7.72	-1.0	50.0
Perfluoroheptanoic acid	Ave	1.182	1.187		2.54	2.52	0.5	50.0
Perfluorooctanoic acid (PFOA)	Ave	1.070	1.096		5.10	4.98	2.5	50.0
Perfluorooctanesulfonic acid (PFOS)	Ave	1.087	1.062		9.97	10.2	-2.4	50.0
Perfluorononanoic acid	Ave	1.234	1.285		5.51	5.29	4.2	50.0
13C2 PFHxA	Ave	1.271	1.203		9.47	10.0	-5.3	30.0
13C2 PFDA	Ave	1.084	1.044		9.63	10.0	-3.7	30.0

TestAmerica Sacramento
Target Compound Quantitation Report

Data File: \\ChromNA\Sacramento\ChromData\A6\20170124-39144.b\24JAN2017A6A_010.d
 Lims ID: CCV L2
 Client ID:
 Sample Type: CCVL
 Inject. Date: 24-Jan-2017 19:31:17 ALS Bottle#: 2 Worklist Smp#: 10
 Injection Vol: 10.0 ul Dil. Factor: 1.0000
 Sample Info: CCV L2 CCV L2
 Misc. Info.: Acquity BEH 1.7um, 3X150mm T=35*C
 Operator ID: CBW Instrument ID: A6
 Sublist: chrom-537__A6*sub3
 Method: \\ChromNA\Sacramento\ChromData\A6\20170124-39144.b\537__A6.m
 Limit Group: LC 537 ICAL
 Last Update: 25-Jan-2017 10:22:12 Calib Date: 24-Jan-2017 18:32:06
 Integrator: Picker
 Quant Method: Internal Standard Quant By: Initial Calibration
 Last ICal File: \\ChromNA\Sacramento\ChromData\A6\20170124-39144.b\24JAN2017A6A_008.d
 Column 1 : Acquity BEH C18 (2.10 mm) Det: F1:MRM
 Process Host: XAWRK015

First Level Reviewer: barnettj Date: 25-Jan-2017 10:08:05

Signal	RT	EXP RT	DLT RT	REL RT	Response	Amount ng/ml	S/N	Flags
1 Perfluorobutanesulfonic acid	299.0 > 80.0	17.666	17.685	-0.019	1.000	803696	24.5	952
\$ 2 13C2 PFHxA	315.0 > 270.0	18.649	18.658	-0.009	1.000	825193	9.47	15677
3 Perfluorohexanesulfonic acid	399.0 > 80.0	19.415	19.403	0.012	1.000	319747	7.64	7726
4 Perfluoroheptanoic acid	363.0 > 319.0	19.439	19.437	0.002	1.000	205628	2.54	117 M
6 Perfluorooctanoic acid	413.0 > 369.0	20.106	20.096	0.010	1.000	374382	5.10	207 M
* 5 13C2-PFOA	415.0 > 370.0	20.106	20.096	0.010		685988	10.0	18843
7 Perfluorooctane sulfonic acid	499.0 > 80.0	20.750	20.468	0.282	1.000	489360	9.97	8610
* 8 13C4 PFOS	503.0 > 80.0	20.750	20.730	0.020		1294038	28.7	35177
9 Perfluorononanoic acid	463.0 > 419.0	20.821	20.803	0.018	1.000	466253	5.51	12868
\$ 10 13C2 PFDA	515.0 > 470.0	21.551	21.541	0.010	1.000	716048	9.63	24184

QC Flag Legend

Review Flags

M - Manually Integrated

Reagents:

LC537-L2_00016

Amount Added: 1.00

Units: mL

TestAmerica Sacramento

Data File: \\ChromNA\Sacramento\ChromData\A6\20170124-39144.b\24JAN2017A6A_010.d

Injection Date: 24-Jan-2017 19:31:17

Instrument ID: A6

Lims ID: CCV L2

Client ID:

Operator ID: CBW

ALS Bottle#: 2

Worklist Smp#: 10

Injection Vol: 10.0 ul

Dil. Factor: 1.0000

Method: 537_A6

Limit Group: LC 537 ICAL

1 Perfluorobutanesulfonic acid

\$ 2 13C2 PFHxA

3 Perfluorohexanesulfonic acid

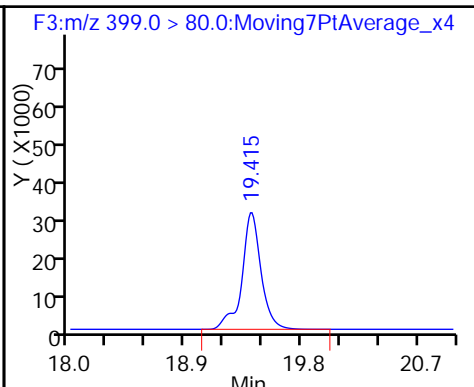
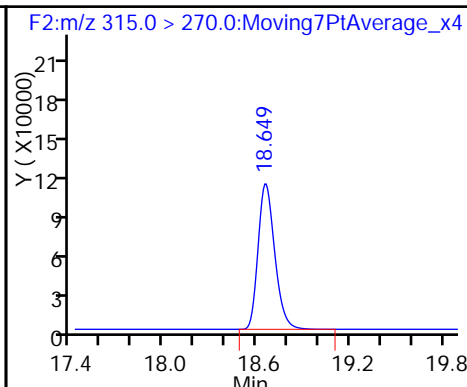
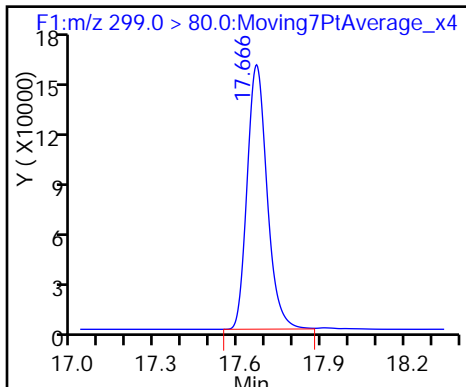

4 Perfluoroheptanoic acid (M)

6 Perfluorooctanoic acid (M)

* 5 13C2-PFOA

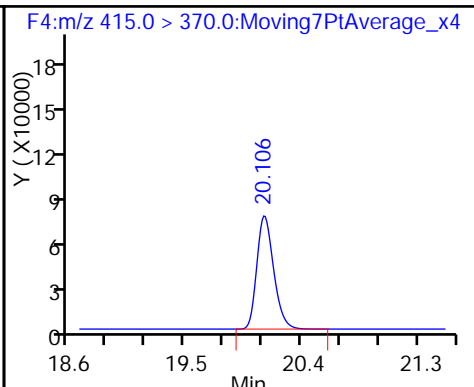
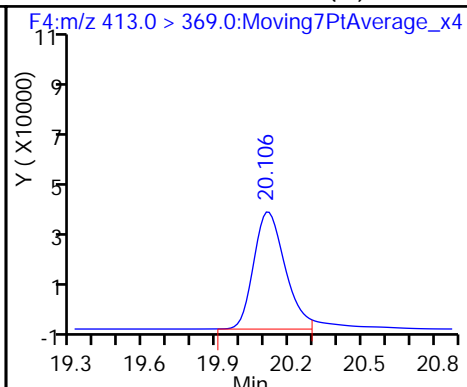
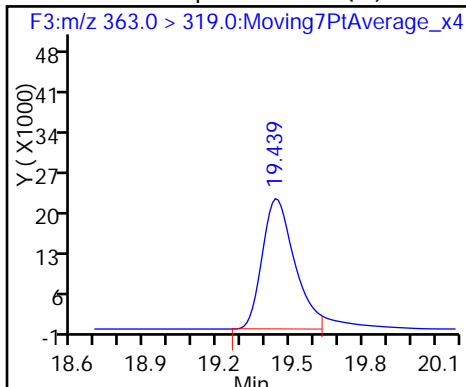

7 Perfluorooctane sulfonic acid

* 8 13C4 PFOS

9 Perfluorononanoic acid

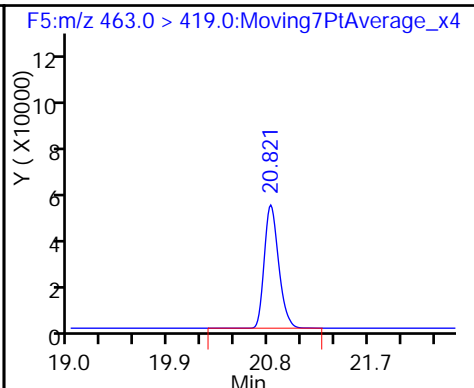
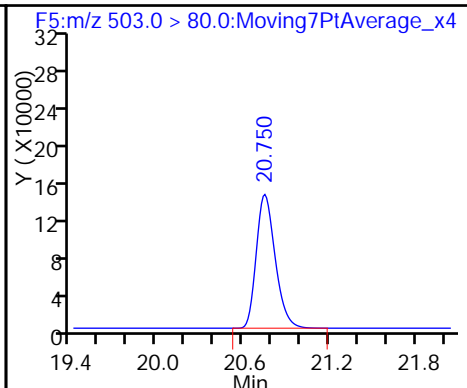
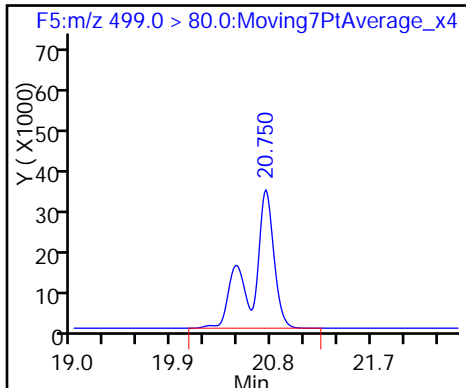

\$ 10 13C2 PFDA

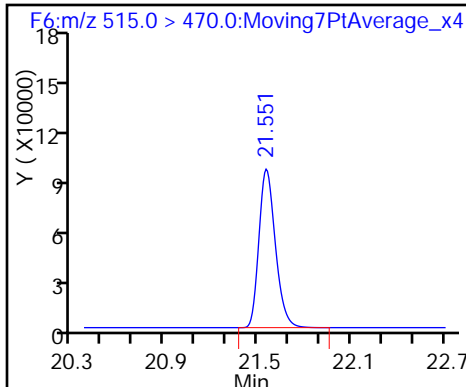

TestAmerica Sacramento

Data File: \\ChromNA\Sacramento\ChromData\A6\20170124-39144.b\24JAN2017A6A_010.d
Injection Date: 24-Jan-2017 19:31:17 Instrument ID: A6
Lims ID: CCV L2
Client ID:
Operator ID: CBW ALS Bottle#: 2 Worklist Smp#: 10
Injection Vol: 10.0 ul Dil. Factor: 1.0000
Method: 537__A6 Limit Group: LC 537 ICAL
Column: Acquity BEH C18 (2.10 mm) Detector F3:M/RM

4 Perfluoroheptanoic acid, CAS: 375-85-9

Signal: 1

RT: 19.44
Area: 223578
Amount: 2.758370
Amount Units: ng/ml

Processing Integration Results

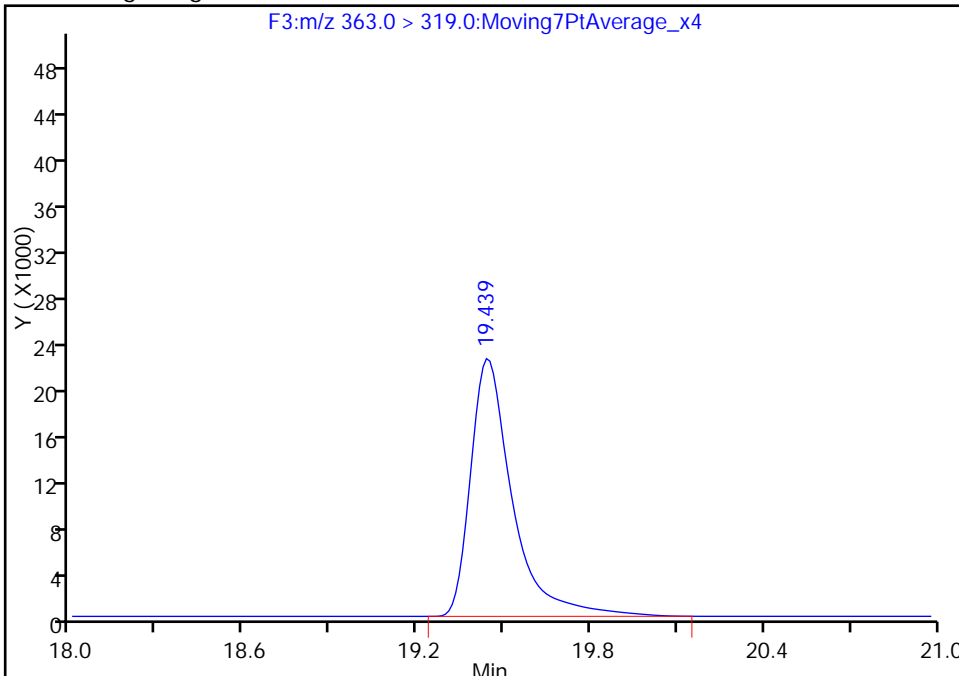

RT: 19.44
Area: 205628
Amount: 2.536914
Amount Units: ng/ml

Manual Integration Results

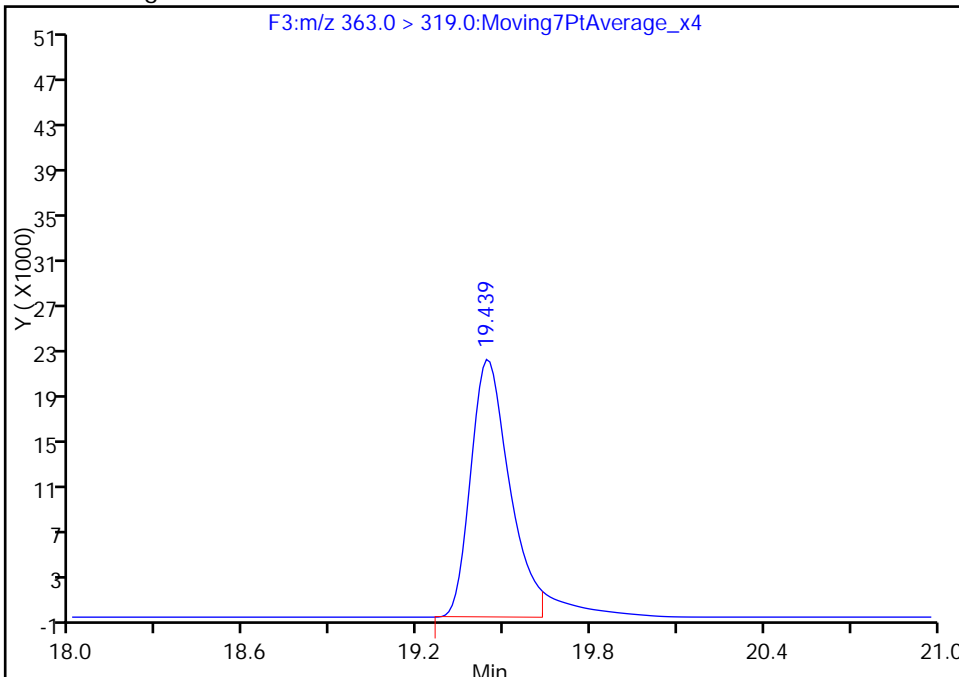

Reviewer: barnettj, 25-Jan-2017 10:08:05
Audit Action: Manually Integrated

Audit Reason: Split Peak

TestAmerica Sacramento

Data File: \\ChromNA\Sacramento\ChromData\A6\20170124-39144.b\24JAN2017A6A_010.d
Injection Date: 24-Jan-2017 19:31:17 Instrument ID: A6
Lims ID: CCV L2
Client ID:
Operator ID: CBW ALS Bottle#: 2 Worklist Smp#: 10
Injection Vol: 10.0 ul Dil. Factor: 1.0000
Method: 537__A6 Limit Group: LC 537 ICAL
Column: Acquity BEH C18 (2.10 mm) Detector F4:M/RM

6 Perfluorooctanoic acid, CAS: 335-67-1

Signal: 1

RT: 20.11
Area: 385048
Amount: 5.246419
Amount Units: ng/ml

Processing Integration Results

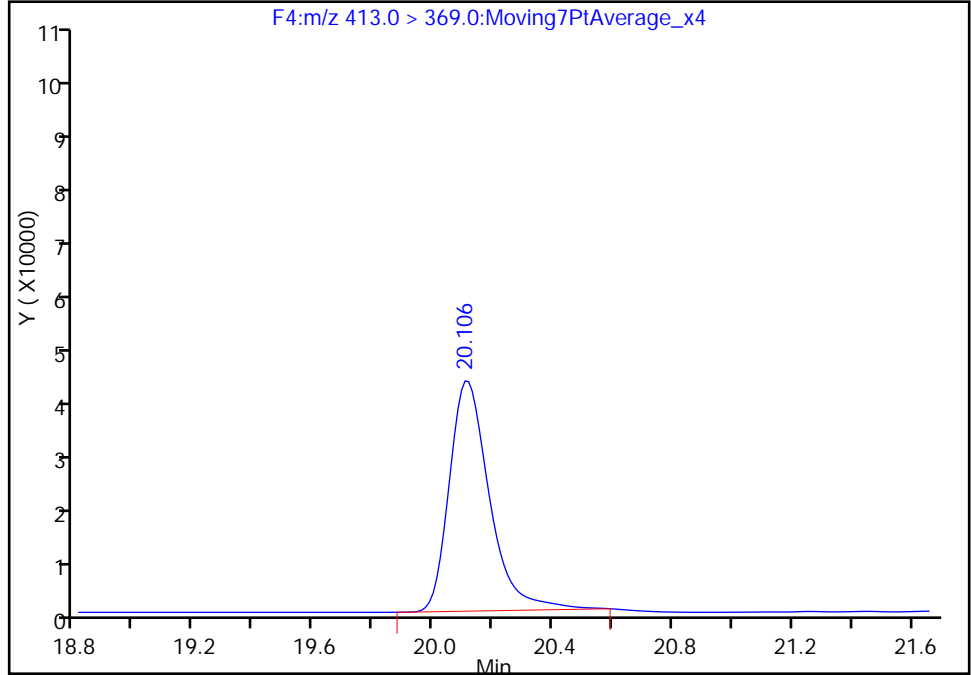

RT: 20.11
Area: 374382
Amount: 5.101091
Amount Units: ng/ml

Manual Integration Results

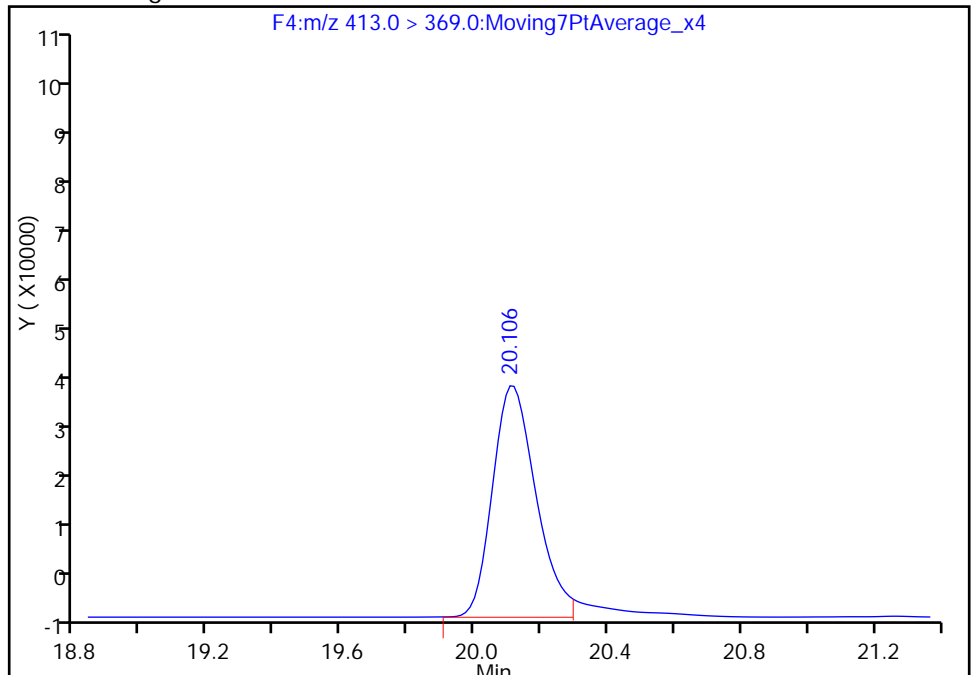

Reviewer: barnettj, 25-Jan-2017 10:08:05
Audit Action: Manually Integrated

Audit Reason: Split Peak

FORM VII
LCMS CONTINUING CALIBRATION DATA

Lab Name: TestAmerica Sacramento Job No.: 320-25214-1
 SDG No.: _____
 Lab Sample ID: ICV 320-147661/12 Calibration Date: 01/24/2017 20:30
 Instrument ID: A6 Calib Start Date: 01/24/2017 16:04
 GC Column: Acquity ID: 2.10 (mm) Calib End Date: 01/24/2017 18:32
 Lab File ID: 24JAN2017A6A_012.d Conc. Units: ng/mL

ANALYTE	CURVE TYPE	AVE RRF	RRF	MIN RRF	CALC AMOUNT	SPIKE AMOUNT	%D	MAX %D
Perfluorobutanesulfonic acid (PFBS)	Ave	0.7270	0.5866		92.6	115	-19.3	30.0
Perfluorohexanesulfonic acid	Ave	0.9278	0.7684		21.9	26.5	-17.2	30.0
Perfluoroheptanoic acid	Ave	1.182	1.133		12.1	12.6	-4.1	30.0
Perfluorooctanoic acid (PFOA)	Ave	1.070	0.8954		20.9	25.0	-16.3	30.0
Perfluorooctanesulfonic acid (PFOS)	Ave	1.087	0.8813		22.1	27.2	-19.0	30.0
Perfluorononanoic acid	Ave	1.234	1.039		21.1	25.0	-15.8	30.0
13C2 PFHxA	Ave	1.271	1.458		11.5	10.0	14.7	30.0
13C2 PFDA	Ave	1.084	1.110		10.2	10.0	2.4	30.0

TestAmerica Sacramento
Target Compound Quantitation Report

Data File: \\ChromNA\Sacramento\ChromData\A6\20170124-39144.b\24JAN2017A6A_012.d
 Lims ID: ICV
 Client ID:
 Sample Type: ICV
 Inject. Date: 24-Jan-2017 20:30:30 ALS Bottle#: 7 Worklist Smp#: 12
 Injection Vol: 10.0 ul Dil. Factor: 1.0000
 Sample Info: ICV ICV
 Misc. Info.: Acquity BEH 1.7um, 3X150mm T=35*C
 Operator ID: CBW Instrument ID: A6
 Sublist:

Method: \\ChromNA\Sacramento\ChromData\A6\20170124-39144.b\537__A6.m
 Limit Group: LC 537 ICAL
 Last Update: 25-Jan-2017 10:22:15 Calib Date: 24-Jan-2017 18:32:06
 Integrator: Picker
 Quant Method: Internal Standard Quant By: Initial Calibration
 Last ICal File: \\ChromNA\Sacramento\ChromData\A6\20170124-39144.b\24JAN2017A6A_008.d

Column 1 : Acquity BEH C18 (2.10 mm) Det: F1:MRM
 Process Host: XAWRK015

Signal	RT	EXP RT	DLT RT	REL RT	Response	Amount ng/ml	S/N	Flags
1 Perfluorobutanesulfonic acid	299.0 > 80.0	17.657	17.685	-0.028	1.000	2673771	92.6	2930
\$ 2 13C2 PFHxA	315.0 > 270.0	18.658	18.658	0.0	1.000	880359	11.5	29110
3 Perfluorohexanesulfonic acid	399.0 > 80.0	19.415	19.403	0.012	1.000	808128	21.9	19175
4 Perfluoroheptanoic acid	363.0 > 319.0	19.451	19.437	0.014	1.000	862609	12.1	17968
6 Perfluorooctanoic acid	413.0 > 369.0	20.106	20.096	0.010	1.000	1353374	20.9	1260
* 5 13C2-PFOA	415.0 > 370.0	20.106	20.096	0.010		604008	10.0	16643
7 Perfluorooctane sulfonic acid	499.0 > 80.0	20.477	20.468	0.009	1.000	953425	22.1	8036
* 8 13C4 PFOS	503.0 > 80.0	20.738	20.730	0.008		1139050	28.7	30933
9 Perfluorononanoic acid	463.0 > 419.0	20.809	20.803	0.006	1.000	1569480	21.1	21356
\$ 10 13C2 PFDA	515.0 > 470.0	21.542	21.541	0.001	1.000	670720	10.2	22653

Reagents:

LC537-ICV_00019 Amount Added: 1.00 Units: mL

TestAmerica Sacramento

Data File: \\ChromNA\Sacramento\ChromData\A6\20170124-39144.b\24JAN2017A6A_012.d

Injection Date: 24-Jan-2017 20:30:30

Instrument ID: A6

Lims ID: ICV

Client ID:

Operator ID: CBW

ALS Bottle#: 7

Worklist Smp#: 12

Injection Vol: 10.0 ul

Dil. Factor: 1.0000

Method: 537_A6

Limit Group: LC 537 ICAL

1 Perfluorobutanesulfonic acid

\$ 2 13C2 PFHxA

3 Perfluorohexanesulfonic acid

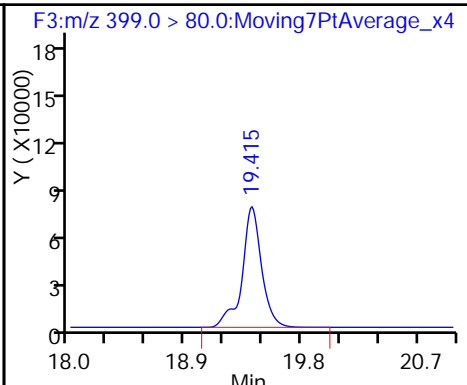
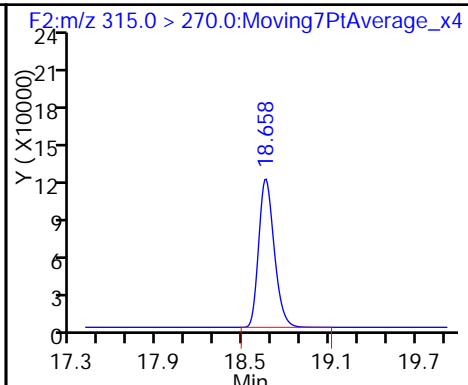
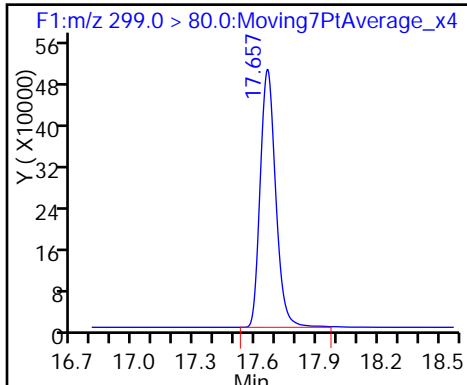

4 Perfluoroheptanoic acid

6 Perfluorooctanoic acid

* 5 13C2-PFOA

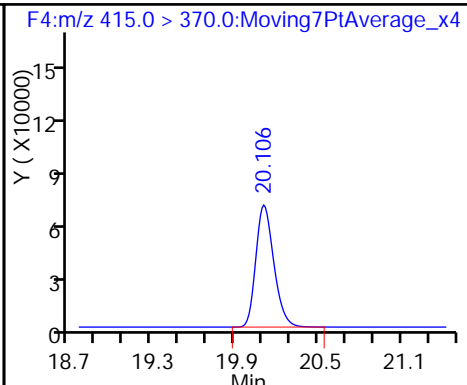
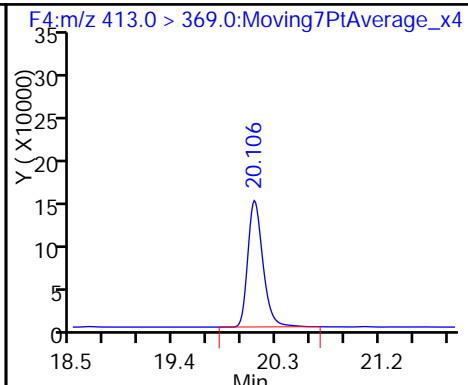
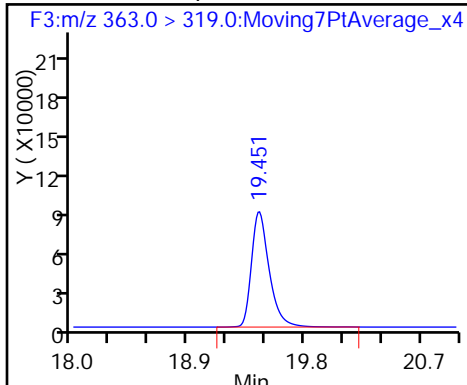

7 Perfluorooctane sulfonic acid

* 8 13C4 PFOS

9 Perfluorononanoic acid

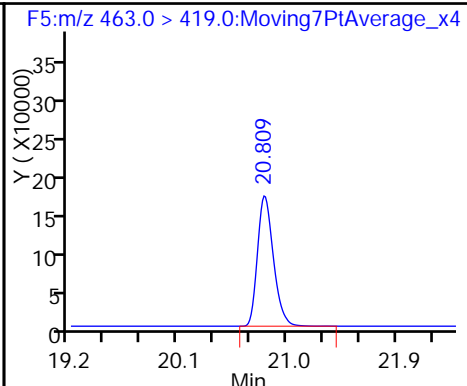
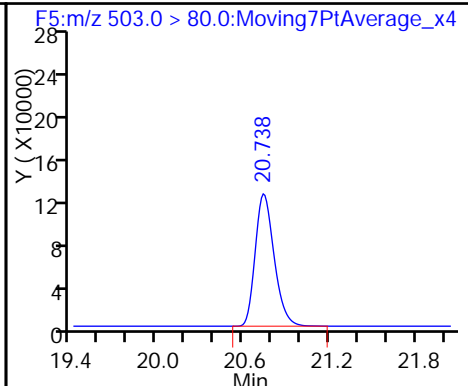
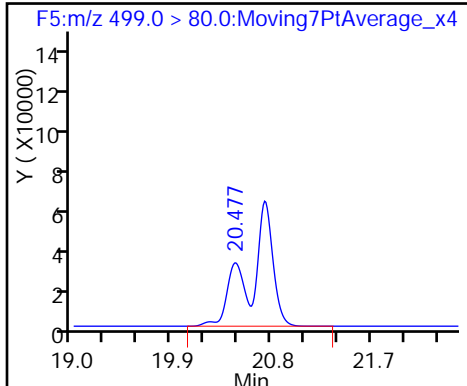

\$ 10 13C2 PFDA

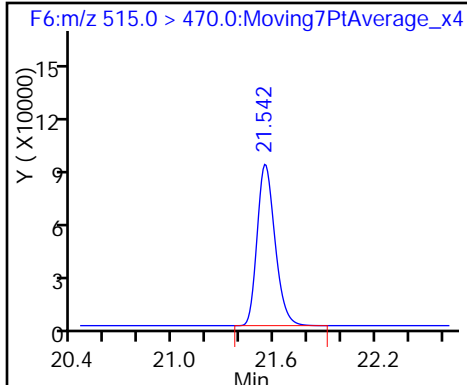

FORM VII
LCMS CONTINUING CALIBRATION DATA

Lab Name: TestAmerica Sacramento Job No.: 320-25214-1
 SDG No.: _____
 Lab Sample ID: CCV 320-148070/2 Calibration Date: 01/27/2017 11:32
 Instrument ID: A6 Calib Start Date: 01/24/2017 16:04
 GC Column: Acquity ID: 2.10 (mm) Calib End Date: 01/24/2017 18:32
 Lab File ID: 27JAN2017A6A_002.d Conc. Units: ng/mL

ANALYTE	CURVE TYPE	AVE RRF	RRF	MIN RRF	CALC AMOUNT	SPIKE AMOUNT	%D	MAX %D
Perfluorobutanesulfonic acid (PFBS)	Ave	0.7270	0.7726		23.3	22.9	6.3	50.0
Perfluorohexanesulfonic acid	Ave	0.9278	0.9587		7.87	7.72	3.3	50.0
Perfluoroheptanoic acid	Ave	1.182	1.326		2.74	2.52	12.2	50.0
Perfluorooctanoic acid (PFOA)	Ave	1.070	1.147		5.67	4.98	7.2	50.0
Perfluorooctanesulfonic acid (PFOS)	Ave	1.087	1.063		9.87	10.2	-2.3	50.0
Perfluorononanoic acid	Ave	1.234	1.337		6.16	5.29	8.4	50.0
13C2 PFHxA	Ave	1.271	1.262		10.6	10.0	-0.7	30.0
13C2 PFDA	Ave	1.084	1.054		10.5	10.0	-2.8	30.0

TestAmerica Sacramento
Target Compound Quantitation Report

Data File: \\ChromNA\Sacramento\ChromData\A6\20170127-39259.b\27JAN2017A6A_002.d
 Lims ID: CCV L2
 Client ID:
 Sample Type: CCVL
 Inject. Date: 27-Jan-2017 11:32:52 ALS Bottle#: 2 Worklist Smp#: 2
 Injection Vol: 10.0 ul Dil. Factor: 1.0000
 Sample Info: CCV L2 CCV L2
 Misc. Info.: Acquity BEH 1.7um, 3X150mm T=35*C
 Operator ID: CBW Instrument ID: A6
 Sublist: chrom-537__A6*sub3
 Method: \\ChromNA\Sacramento\ChromData\A6\20170127-39259.b\537__A6.m
 Limit Group: LC 537 ICAL
 Last Update: 30-Jan-2017 09:54:00 Calib Date: 24-Dec-2016 06:54:10
 Integrator: Picker
 Quant Method: Internal Standard Quant By: Initial Calibration
 Last ICal File: \\ChromNA\Sacramento\ChromData\A6\20161224-38202.b\24DEC2016A6A_009.d
 Column 1 : Acquity BEH C18 (2.10 mm) Det: F1:MRM
 Process Host: XAWRK021

First Level Reviewer: barnettj Date: 27-Jan-2017 13:40:38

Signal	RT	EXP RT	DLT RT	REL RT	Response	Amount ng/ml	S/N	Flags
1 Perfluorobutanesulfonic acid	299.0 > 80.0	17.686	17.679	0.007	1.000	737959	23.3	729
\$ 2 13C2 PFHxA	315.0 > 270.0	18.631	18.631	0.0	1.000	746882	10.6	24931
3 Perfluorohexanesulfonic acid	399.0 > 80.0	19.380	19.380	0.0	1.000	308693	7.87	7391
4 Perfluoroheptanoic acid	363.0 > 319.0	19.415	19.415	0.0	1.000	198228	2.74	127 M
* 5 13C2-PFOA	415.0 > 370.0	20.070	20.070	0.0		592049	10.0	16240
6 Perfluorooctanoic acid	413.0 > 369.0	20.070	20.082	-0.012	1.000	337940	5.67	195 M
* 8 13C4 PFOS	503.0 > 80.0	20.714	20.714	0.0		1196816	28.7	26222
7 Perfluorooctane sulfonic acid	499.0 > 80.0	20.454	20.750	-0.296	1.000	453094	9.87	3466
9 Perfluorononanoic acid	463.0 > 419.0	20.785	20.785	0.0	1.000	418753	6.16	9266
\$ 10 13C2 PFDA	515.0 > 470.0	21.524	21.524	0.0	1.000	624037	10.5	21048

QC Flag Legend

Review Flags

M - Manually Integrated

Reagents:

LC537-L2_00016

Amount Added: 1.00

Units: mL

TestAmerica Sacramento

Data File: \\ChromNA\Sacramento\ChromData\A6\20170127-39259.b\27JAN2017A6A_002.d

Injection Date: 27-Jan-2017 11:32:52

Instrument ID: A6

Lims ID: CCV L2

Client ID:

Operator ID: CBW

ALS Bottle#: 2

Worklist Smp#: 2

Injection Vol: 10.0 ul

Dil. Factor: 1.0000

Method: 537_A6

Limit Group: LC 537 ICAL

1 Perfluorobutanesulfonic acid

\$ 2 13C2 PFHxA

3 Perfluorohexanesulfonic acid

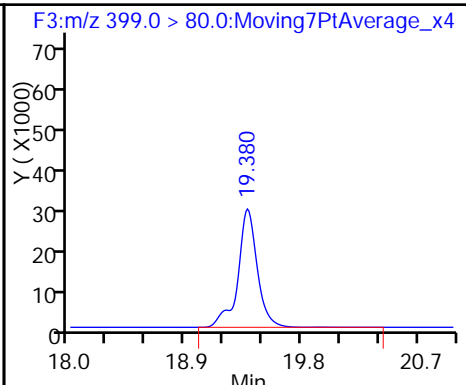
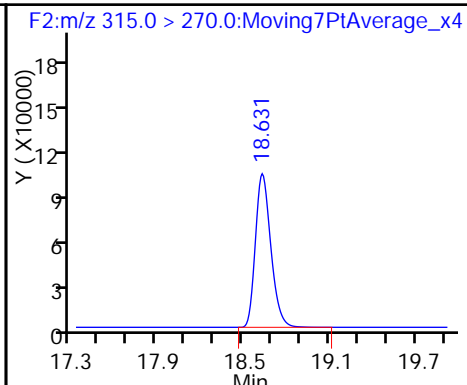
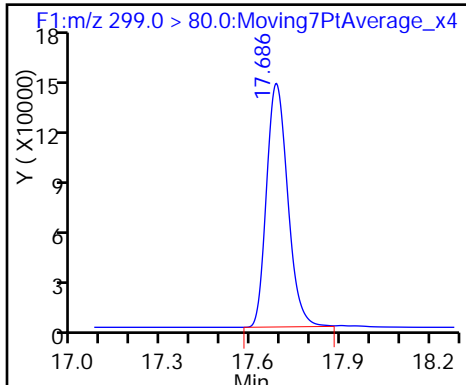

4 Perfluoroheptanoic acid (M)

* 5 13C2-PFOA

6 Perfluorooctanoic acid (M)

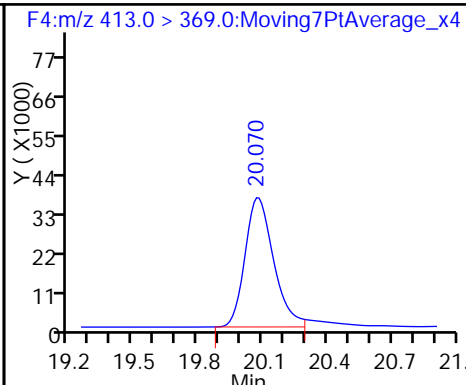
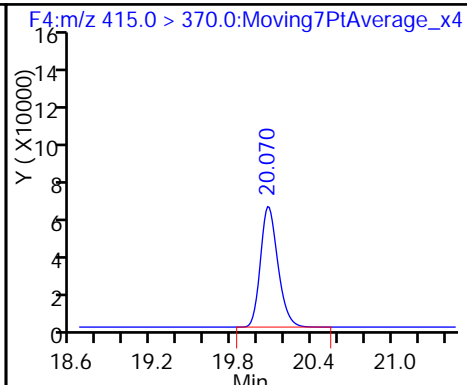
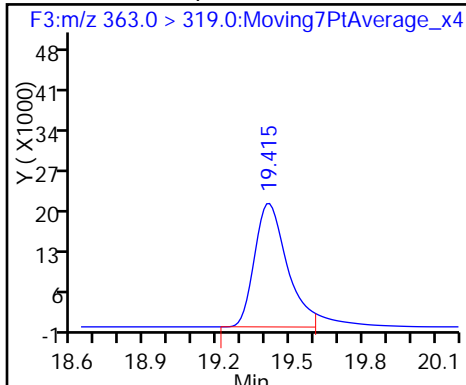

* 8 13C4 PFOS

7 Perfluorooctane sulfonic acid

9 Perfluorononanoic acid

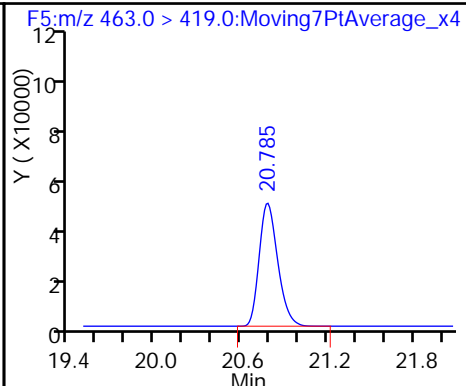
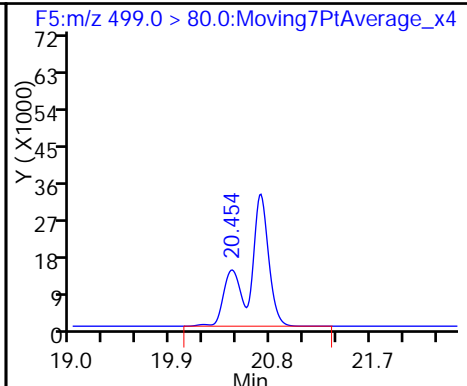
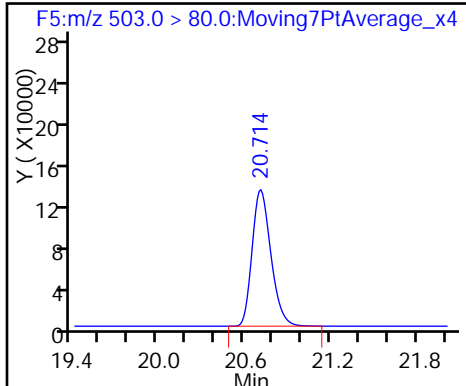

\$ 10 13C2 PFDA

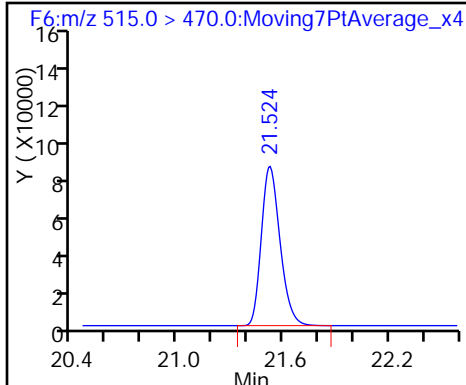

TestAmerica Sacramento

Data File: \\ChromNA\Sacramento\ChromData\A6\20170127-39259.b\27JAN2017A6A_002.d
Injection Date: 27-Jan-2017 11:32:52 Instrument ID: A6
Lims ID: CCV L2
Client ID:
Operator ID: CBW ALS Bottle#: 2 Worklist Smp#: 2
Injection Vol: 10.0 ul Dil. Factor: 1.0000
Method: 537_A6 Limit Group: LC 537 ICAL
Column: Acquity BEH C18 (2.10 mm) Detector F3:M/RM

4 Perfluoroheptanoic acid, CAS: 375-85-9

Signal: 1

RT: 19.42
Area: 213641
Amount: 2.953212
Amount Units: ng/ml

Processing Integration Results

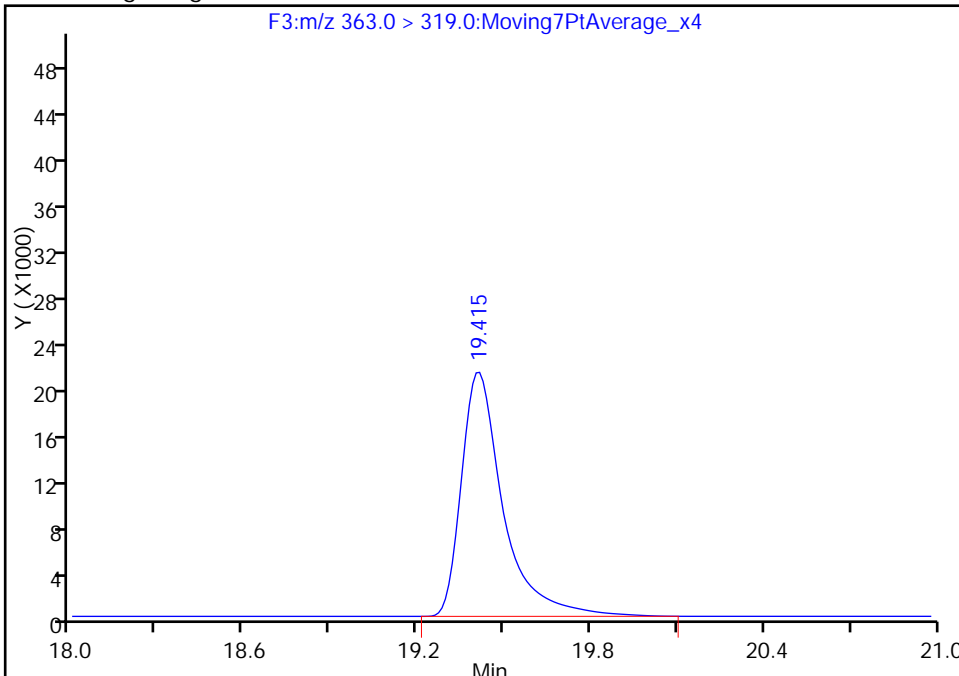

RT: 19.42
Area: 198228
Amount: 2.740154
Amount Units: ng/ml

Manual Integration Results

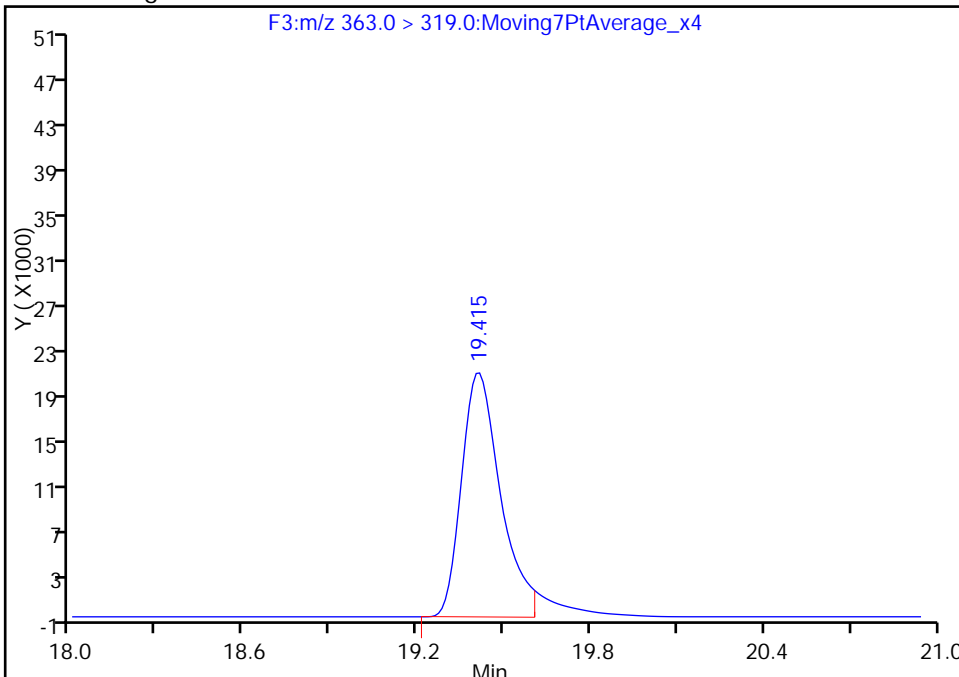

Reviewer: barnettj, 27-Jan-2017 13:40:38
Audit Action: Manually Integrated

Audit Reason: Split Peak

TestAmerica Sacramento

Data File: \\ChromNA\Sacramento\ChromData\A6\20170127-39259.b\27JAN2017A6A_002.d
Injection Date: 27-Jan-2017 11:32:52 Instrument ID: A6
Lims ID: CCV L2
Client ID:
Operator ID: CBW ALS Bottle#: 2 Worklist Smp#: 2
Injection Vol: 10.0 ul Dil. Factor: 1.0000
Method: 537__A6 Limit Group: LC 537 ICAL
Column: Acquity BEH C18 (2.10 mm) Detector F4:MRM

6 Perfluorooctanoic acid, CAS: 335-67-1

Signal: 1

RT: 20.07
Area: 352567
Amount: 5.920569
Amount Units: ng/ml

Processing Integration Results

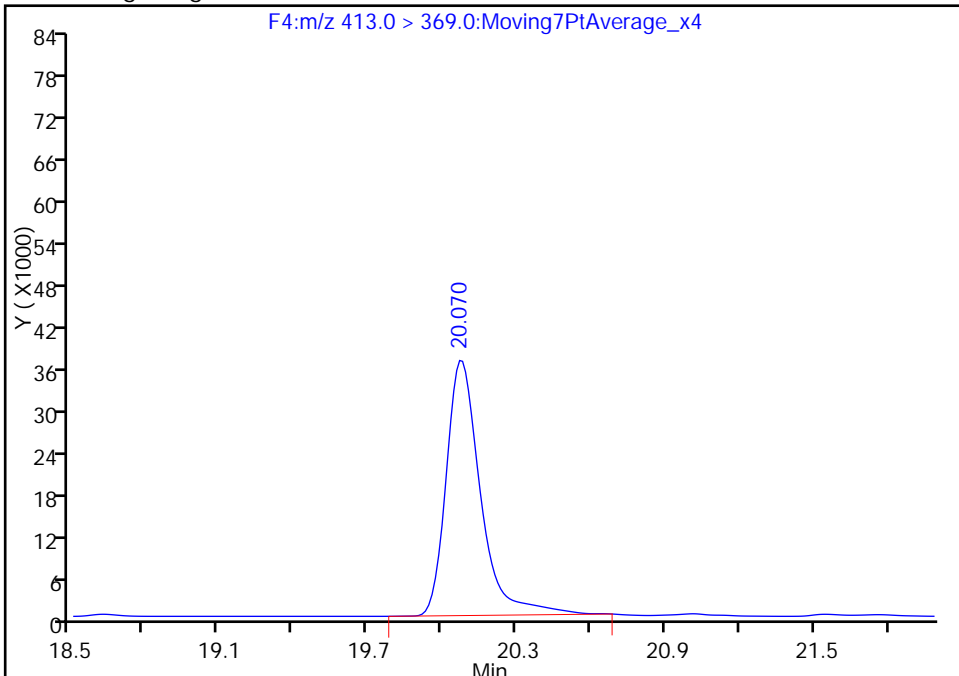

RT: 20.07
Area: 337940
Amount: 5.674941
Amount Units: ng/ml

Manual Integration Results

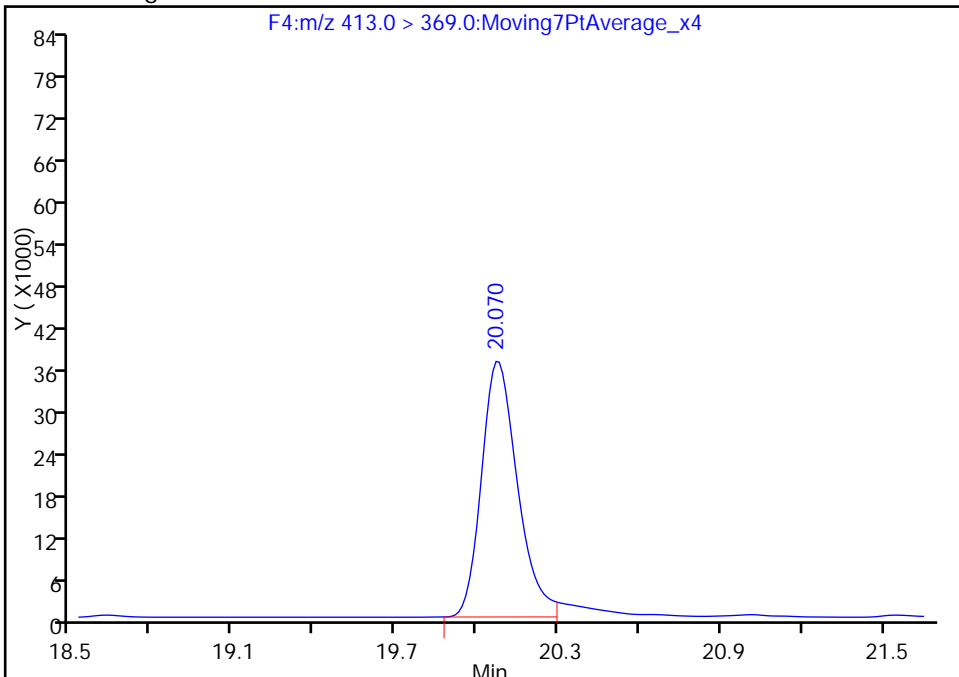

Reviewer: barnettj, 27-Jan-2017 13:40:38
Audit Action: Manually Integrated

Audit Reason: Split Peak

FORM VII
LCMS CONTINUING CALIBRATION DATA

Lab Name: TestAmerica Sacramento Job No.: 320-25214-1
 SDG No.: _____
 Lab Sample ID: CCV 320-148070/3 Calibration Date: 01/27/2017 12:02
 Instrument ID: A6 Calib Start Date: 01/24/2017 16:04
 GC Column: Acquity ID: 2.10 (mm) Calib End Date: 01/24/2017 18:32
 Lab File ID: 27JAN2017A6A_003.d Conc. Units: ng/mL

ANALYTE	CURVE TYPE	AVE RRF	RRF	MIN RRF	CALC AMOUNT	SPIKE AMOUNT	%D	MAX %D
Perfluorobutanesulfonic acid (PFBS)	Ave	0.7270	0.7362		43.8	45.1	1.3	30.0
Perfluorohexanesulfonic acid	Ave	0.9278	0.9028		14.6	15.2	-2.7	30.0
Perfluoroheptanoic acid	Ave	1.182	1.245		5.07	4.97	5.3	30.0
Perfluorooctanoic acid (PFOA)	Ave	1.070	0.9473		9.24	9.81	-11.5	30.0
Perfluorooctanesulfonic acid (PFOS)	Ave	1.087	1.058		19.4	20.1	-2.7	30.0
Perfluorononanoic acid	Ave	1.234	1.161		10.5	10.4	-5.9	30.0
13C2 PFHxA	Ave	1.271	1.239		10.4	10.0	-2.5	30.0
13C2 PFDA	Ave	1.084	1.008		10.0	10.0	-7.0	30.0

TestAmerica Sacramento
Target Compound Quantitation Report

Data File: \\ChromNA\Sacramento\ChromData\A6\20170127-39259.b\27JAN2017A6A_003.d
 Lims ID: CCV L3
 Client ID:
 Sample Type: CCVIS
 Inject. Date: 27-Jan-2017 12:02:28 ALS Bottle#: 3 Worklist Smp#: 3
 Injection Vol: 10.0 ul Dil. Factor: 1.0000
 Sample Info: CCV L3
 Misc. Info.: Acquity BEH 1.7um, 3X150mm T=35*C
 Operator ID: CBW Instrument ID: A6
 Sublist: chrom-537__A6*sub3
 Method: \\ChromNA\Sacramento\ChromData\A6\20170127-39259.b\537__A6.m
 Limit Group: LC 537 ICAL
 Last Update: 30-Jan-2017 09:54:05 Calib Date: 24-Dec-2016 06:54:10
 Integrator: Picker
 Quant Method: Internal Standard Quant By: Initial Calibration
 Last ICal File: \\ChromNA\Sacramento\ChromData\A6\20161224-38202.b\24DEC2016A6A_009.d
 Column 1 : Acquity BEH C18 (2.10 mm) Det: F1:MRM
 Process Host: XAWRK021

Signal	RT	EXP RT	DLT RT	REL RT	Response	Amount ng/ml	S/N	Flags
1 Perfluorobutanesulfonic acid	299.0 > 80.0	17.679	17.679	0.0	1494175	43.8	1955	
\$ 2 13C2 PFHxA	315.0 > 270.0	18.631	18.631	0.0	831596	10.4	27740	
3 Perfluorohexanesulfonic acid	399.0 > 80.0	19.380	19.380	0.0	617739	14.6	14740	
4 Perfluoroheptanoic acid	363.0 > 319.0	19.415	19.415	0.0	415684	5.07	10668	
* 5 13C2-PFOA	415.0 > 370.0	20.070	20.070	0.0	671421	10.0	18251	
6 Perfluorooctanoic acid	413.0 > 369.0	20.082	20.082	0.0	623855	9.24	619	
* 8 13C4 PFOS	503.0 > 80.0	20.714	20.714	0.0	1290604	28.7	34733	
7 Perfluorooctane sulfonic acid	499.0 > 80.0	20.442	20.442	0.0	958870	19.4	7811	
9 Perfluorononanoic acid	463.0 > 419.0	20.785	20.785	0.0	812339	10.5	17765	
\$ 10 13C2 PFDA	515.0 > 470.0	21.524	21.524	0.0	676874	10.0	22561	

Reagents:

LC537-L3_00019 Amount Added: 1.00 Units: mL

TestAmerica Sacramento

Data File: \\ChromNA\Sacramento\ChromData\A6\20170127-39259.b\27JAN2017A6A_003.d

Injection Date: 27-Jan-2017 12:02:28

Instrument ID: A6

Lims ID: CCV L3

Client ID:

Operator ID: CBW

ALS Bottle#: 3

Worklist Smp#: 3

Injection Vol: 10.0 ul

Dil. Factor: 1.0000

Method: 537_A6

Limit Group: LC 537 ICAL

1 Perfluorobutanesulfonic acid

\$ 2 13C2 PFHxA

3 Perfluorohexanesulfonic acid

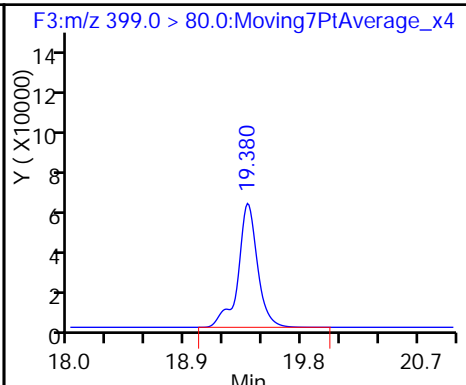
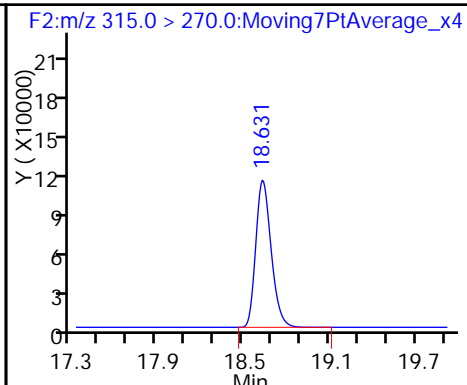
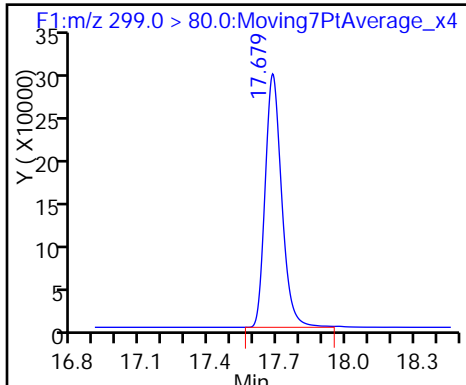

4 Perfluoroheptanoic acid

* 5 13C2-PFOA

6 Perfluorooctanoic acid

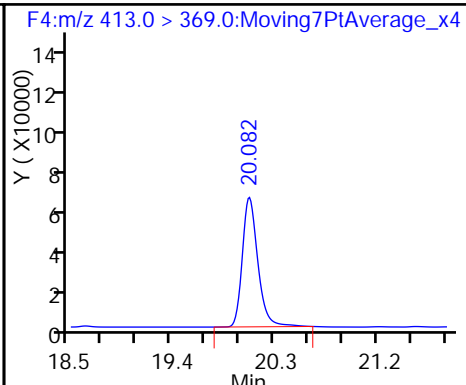
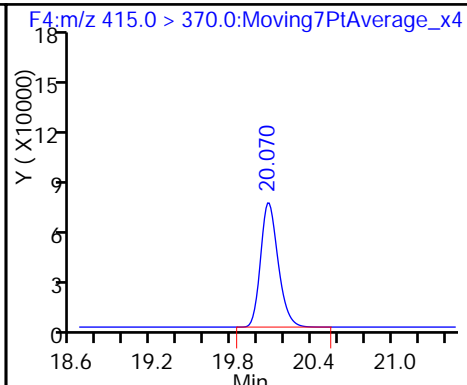
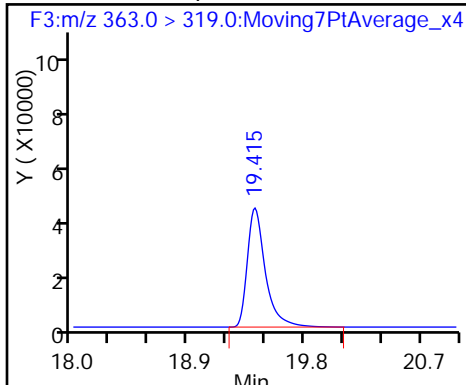

* 8 13C4 PFOS

7 Perfluorooctane sulfonic acid

9 Perfluorononanoic acid

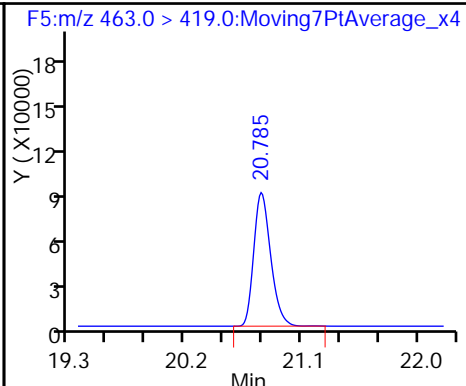
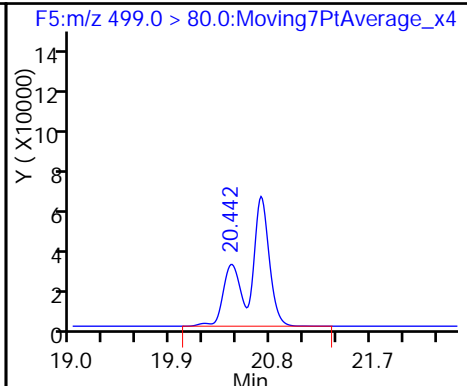
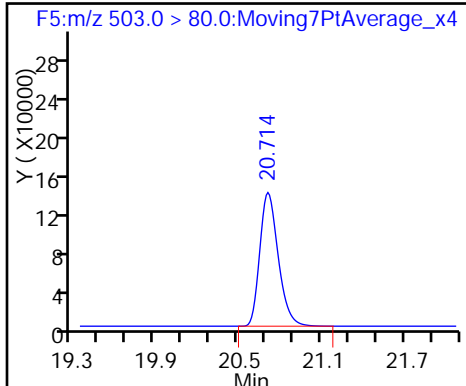

\$ 10 13C2 PFDA

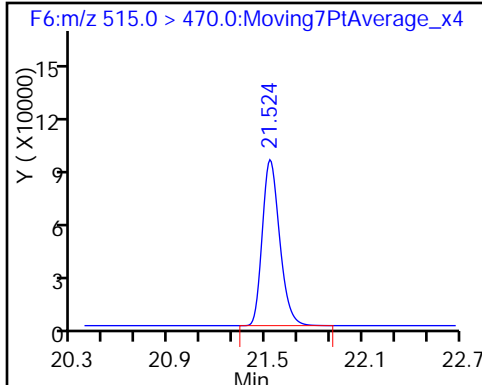

FORM VII
LCMS CONTINUING CALIBRATION DATA

Lab Name: TestAmerica Sacramento Job No.: 320-25214-1
 SDG No.: _____
 Lab Sample ID: CCV 320-148070/15 Calibration Date: 01/27/2017 17:57
 Instrument ID: A6 Calib Start Date: 01/24/2017 16:04
 GC Column: Acquity ID: 2.10 (mm) Calib End Date: 01/24/2017 18:32
 Lab File ID: 27JAN2017A6A_015.d Conc. Units: ng/mL

ANALYTE	CURVE TYPE	AVE RRF	RRF	MIN RRF	CALC AMOUNT	SPIKE AMOUNT	%D	MAX %D
Perfluorobutanesulfonic acid (PFBS)	Ave	0.7270	0.6637		118	135	-8.7	30.0
Perfluorohexanesulfonic acid	Ave	0.9278	0.9217		44.5	45.4	-0.7	30.0
Perfluoroheptanoic acid	Ave	1.182	1.136		13.8	14.9	-3.9	30.0
Perfluorooctanoic acid (PFOA)	Ave	1.070	1.010		29.4	29.3	-5.6	30.0
Perfluorooctanesulfonic acid (PFOS)	Ave	1.087	1.129		61.7	60.1	3.8	30.0
Perfluorononanoic acid	Ave	1.234	1.162		31.5	31.1	-5.8	30.0
13C2 PFHxA	Ave	1.271	1.389		11.6	10.0	9.3	30.0
13C2 PFDA	Ave	1.084	1.168		11.6	10.0	7.7	30.0

TestAmerica Sacramento
Target Compound Quantitation Report

Data File: \\ChromNA\Sacramento\ChromData\A6\20170127-39259.b\27JAN2017A6A_015.d
 Lims ID: CCV L5
 Client ID:
 Sample Type: CCVIS
 Inject. Date: 27-Jan-2017 17:57:32 ALS Bottle#: 5 Worklist Smp#: 15
 Injection Vol: 10.0 ul Dil. Factor: 1.0000
 Sample Info: CCV L5
 Misc. Info.: Acquity BEH 1.7um, 3X150mm T=35*C
 Operator ID: CBW Instrument ID: A6
 Sublist: chrom-537__A6*sub3

Method: \\ChromNA\Sacramento\ChromData\A6\20170127-39259.b\537__A6.m
 Limit Group: LC 537 ICAL
 Last Update: 30-Jan-2017 09:55:02 Calib Date: 24-Dec-2016 06:54:10
 Integrator: Picker
 Quant Method: Internal Standard Quant By: Initial Calibration
 Last ICal File: \\ChromNA\Sacramento\ChromData\A6\20161224-38202.b\24DEC2016A6A_009.d

Column 1 : Acquity BEH C18 (2.10 mm) Det: F1:MRM
 Process Host: XAWRK021

First Level Reviewer: westendorfc Date: 30-Jan-2017 09:37:51

Signal	RT	EXP RT	DLT RT	REL RT	Response	Amount ng/ml	S/N	Flags
--------	----	--------	--------	--------	----------	--------------	-----	-------

1 Perfluorobutanesulfonic acid	299.0 > 80.0	17.686	17.686	0.0	1.000	3716836	117.8	1997
\$ 2 13C2 PFHxA	315.0 > 270.0	18.658	18.658	0.0	1.000	866948	11.6	28746
3 Perfluorohexanesulfonic acid	399.0 > 80.0	19.403	19.403	0.0	1.000	1740083	44.5	40433
4 Perfluoroheptanoic acid	363.0 > 319.0	19.439	19.439	0.0	1.000	1053024	13.8	15579
* 5 13C2-PFOA	415.0 > 370.0	20.106	20.106	0.0		624322	10.0	17047
6 Perfluorooctanoic acid	413.0 > 369.0	20.106	20.106	0.0	1.000	1845643	29.4	1606
* 8 13C4 PFOS	503.0 > 80.0	20.750	20.750	0.0		1192905	28.7	14282
7 Perfluorooctane sulfonic acid	499.0 > 80.0	20.477	20.442	0.035	1.000	2823005	61.7	7010
9 Perfluorononanoic acid	463.0 > 419.0	20.821	20.821	0.0	1.000	2256780	31.5	11106
\$ 10 13C2 PFDA	515.0 > 470.0	21.560	21.560	0.0	1.000	728943	11.6	24526

Reagents:

LC537-L5_00020 Amount Added: 1.00 Units: mL

TestAmerica Sacramento

Data File: \\ChromNA\Sacramento\ChromData\A6\20170127-39259.b\27JAN2017A6A_015.d

Injection Date: 27-Jan-2017 17:57:32

Instrument ID: A6

Lims ID: CCV L5

Client ID:

Operator ID: CBW

ALS Bottle#: 5

Worklist Smp#: 15

Injection Vol: 10.0 ul

Dil. Factor: 1.0000

Method: 537_A6

Limit Group: LC 537 ICAL

1 Perfluorobutanesulfonic acid

\$ 2 13C2 PFHxA

3 Perfluorohexanesulfonic acid

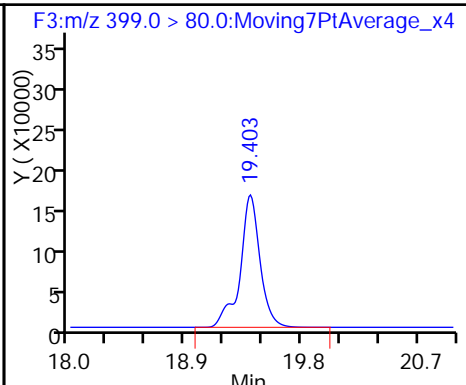
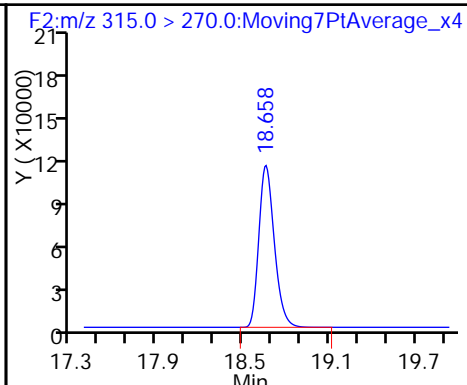
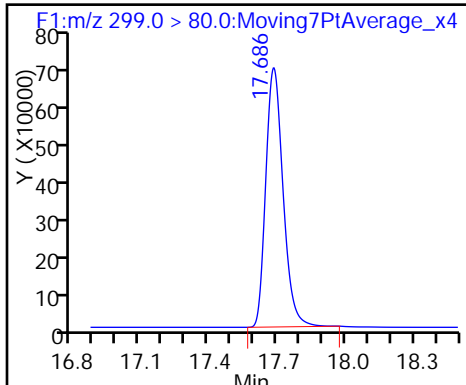

4 Perfluoroheptanoic acid

* 5 13C2-PFOA

6 Perfluorooctanoic acid

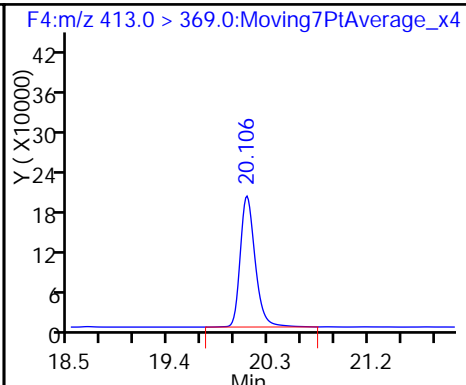
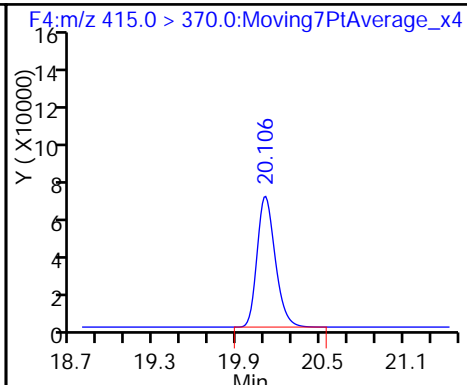
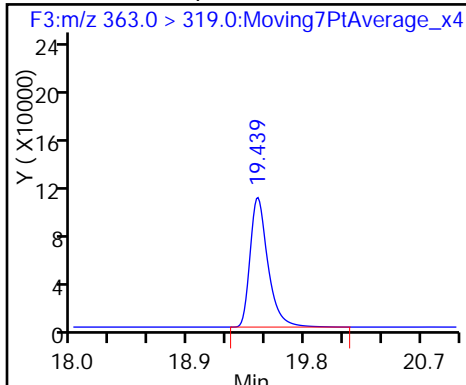

* 8 13C4 PFOS

7 Perfluorooctane sulfonic acid

9 Perfluorononanoic acid

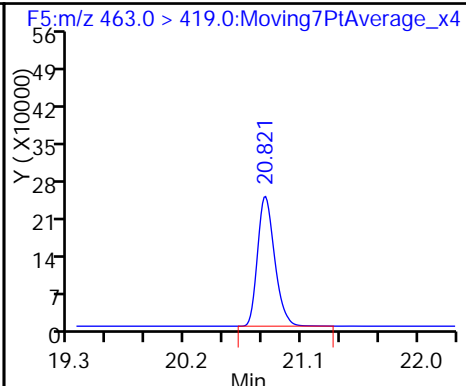
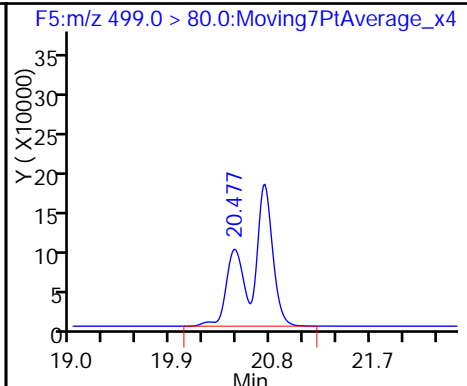
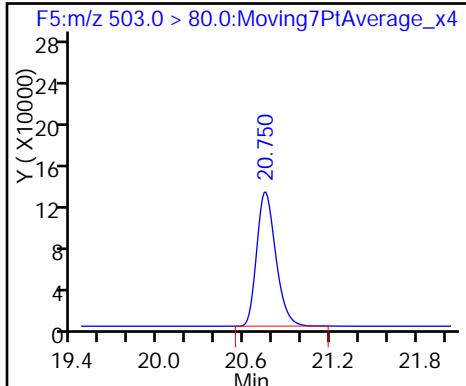

\$ 10 13C2 PFDA

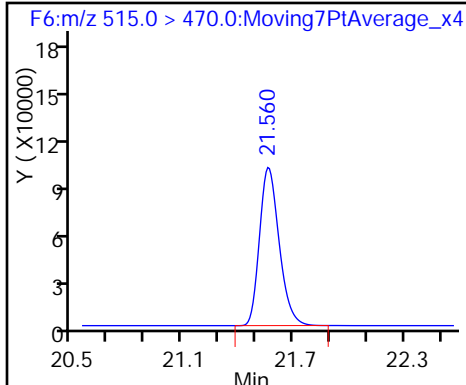

FORM I
LCMS ORGANICS ANALYSIS DATA SHEET

Lab Name: TestAmerica Sacramento Job No.: 320-25214-1
 SDG No.: _____
 Client Sample ID: _____ Lab Sample ID: MB 320-147777/1-A
 Matrix: Water Lab File ID: 27JAN2017A6A_005.d
 Analysis Method: 537 Date Collected: _____
 Extraction Method: 537 Date Extracted: 01/25/2017 13:29
 Sample wt/vol: 250 (mL) Date Analyzed: 01/27/2017 13:01
 Con. Extract Vol.: 1.0 (mL) Dilution Factor: 1
 Injection Volume: 10 (uL) GC Column: Acquity ID: 2.1 (mm)
 % Moisture: _____ GPC Cleanup: (Y/N) N
 Analysis Batch No.: 148070 Units: ug/L

CAS NO.	COMPOUND NAME	RESULT	Q	LOQ	LOD	DL
1763-23-1	Perfluorooctanesulfonic acid (PFOS)	0.048	U M	0.060	0.048	0.016
335-67-1	Perfluorooctanoic acid (PFOA)	0.024	U M	0.030	0.024	0.0094
375-73-5	Perfluorobutanesulfonic acid (PFBS)	0.11	U	0.14	0.11	0.048

CAS NO.	SURROGATE	%REC	Q	LIMITS
STL00993	13C2 PFHxA	107		70-130
STL00996	13C2 PFDA	104		70-130

TestAmerica Sacramento
Target Compound Quantitation Report

Data File: \\ChromNA\Sacramento\ChromData\A6\20170127-39259.b\27JAN2017A6A_005.d
 Lims ID: MB 320-147777/1-A
 Client ID:
 Sample Type: MB
 Inject. Date: 27-Jan-2017 13:01:38 ALS Bottle#: 1 Worklist Smp#: 5
 Injection Vol: 10.0 ul Dil. Factor: 1.0000
 Sample Info: mb 320-147777/1-a BOX 56
 Misc. Info.: Acquity BEH 1.7um, 3X150mm T=35*C
 Operator ID: CBW Instrument ID: A6
 Method: \\ChromNA\Sacramento\ChromData\A6\20170127-39259.b\537__A6.m
 Limit Group: LC 537 ICAL
 Last Update: 30-Jan-2017 09:54:05 Calib Date: 24-Dec-2016 06:54:10
 Integrator: Picker
 Quant Method: Internal Standard Quant By: Initial Calibration
 Last ICal File: \\ChromNA\Sacramento\ChromData\A6\20161224-38202.b\24DEC2016A6A_009.d
 Column 1 : Acquity BEH C18 (2.10 mm) Det: F1:MRM
 Process Host: XAWRK021

First Level Reviewer: barnettj Date: 27-Jan-2017 13:43:04

Signal	RT	EXP RT	DLT RT	REL RT	Response	Amount ng/ml	S/N	Flags
--------	----	--------	--------	--------	----------	--------------	-----	-------

\$ 2 13C2 PFHxA	315.0 > 270.0	18.649	18.631	0.018	1.000	849401	10.7	14183
* 5 13C2-PFOA	415.0 > 370.0	20.082	20.070	0.012		667382	10.0	18368
6 Perfluorooctanoic acid								M
413.0 > 369.0	20.082	20.082	0.0	1.000	3106	0.0463	2.7	M
* 8 13C4 PFOS	503.0 > 80.0	20.714	20.714	0.0		1301030	28.7	35638
7 Perfluorooctane sulfonic acid								M
499.0 > 80.0	20.714	20.442	0.272	1.000	673	0.0135	20.3	M
9 Perfluorononanoic acid								M
463.0 > 419.0	20.797	20.785	0.012	1.000	1133	0.0148	31.3	M
\$ 10 13C2 PFDA	515.0 > 470.0	21.524	21.524	0.0	1.000	701923	10.4	23658

QC Flag Legend

Review Flags

M - Manually Integrated

TestAmerica Sacramento

Data File: \\ChromNA\Sacramento\ChromData\A6\20170127-39259.b\27JAN2017A6A_005.d

Injection Date: 27-Jan-2017 13:01:38

Instrument ID: A6

Lims ID: MB 320-147777/1-A

Client ID:

Operator ID: CBW

ALS Bottle#: 1

Worklist Smp#: 5

Injection Vol: 10.0 ul

Dil. Factor: 1.0000

Method: 537_A6

Limit Group: LC 537 ICAL

1 Perfluorobutanesulfonic acid (ND) \$ 2 13C2 PFHxA

3 Perfluorohexanesulfonic acid (ND)

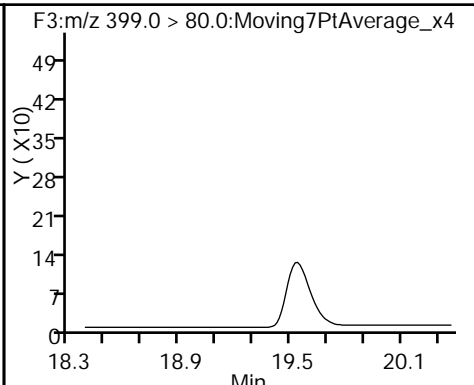
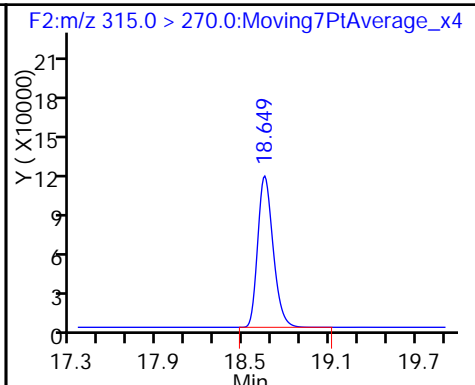
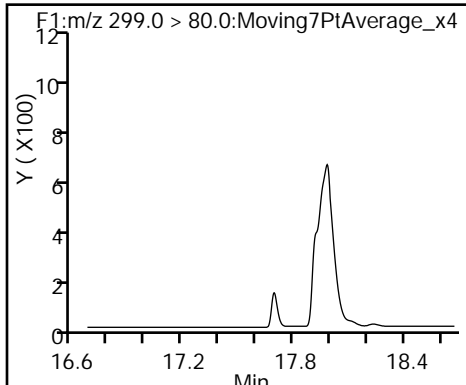

4 Perfluoroheptanoic acid (ND)

* 5 13C2-PFOA

6 Perfluorooctanoic acid (M)

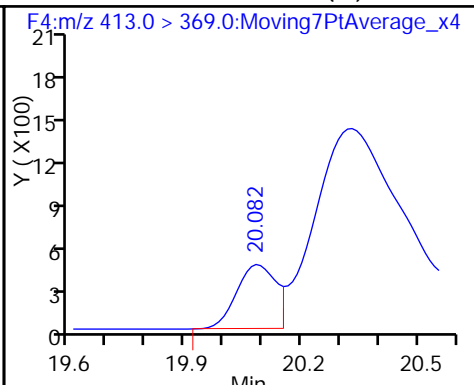
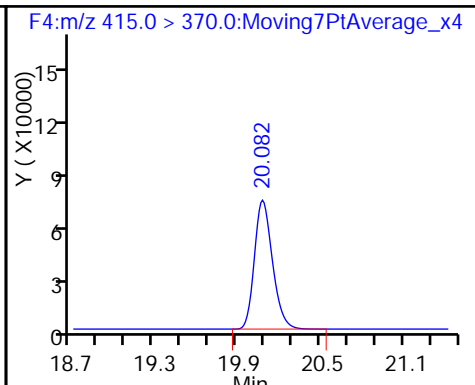
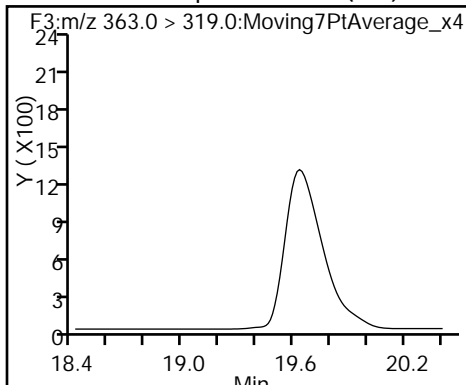

* 8 13C4 PFOS

7 Perfluorooctane sulfonic acid (M)

9 Perfluorononanoic acid (M)

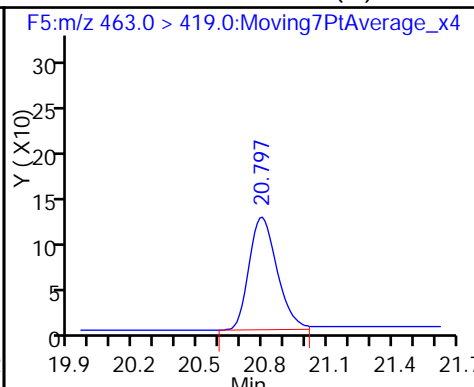
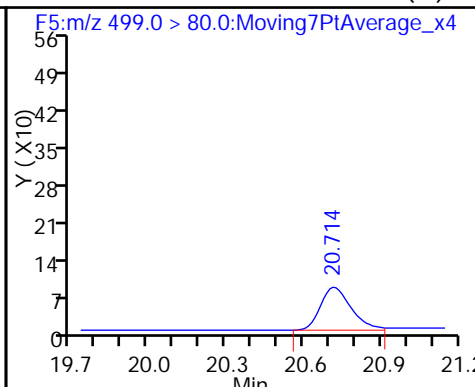
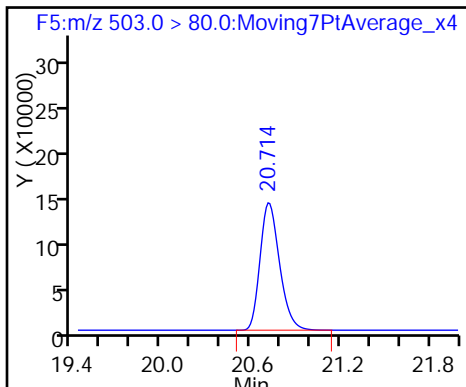

\$ 10 13C2 PFDA

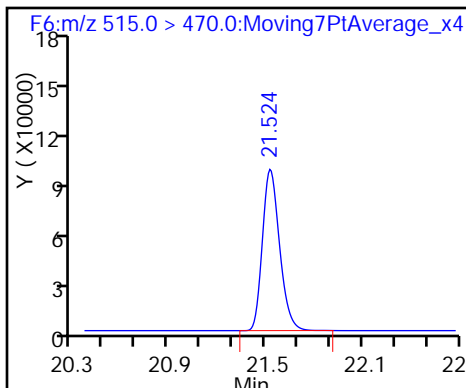

TestAmerica Sacramento
Recovery Report

Data File: \\ChromNA\Sacramento\ChromData\A6\20170127-39259.b\27JAN2017A6A_005.d
 Lims ID: MB 320-147777/1-A
 Client ID:
 Sample Type: MB
 Inject. Date: 27-Jan-2017 13:01:38 ALS Bottle#: 1 Worklist Smp#: 5
 Injection Vol: 10.0 ul Dil. Factor: 1.0000
 Sample Info: mb 320-147777/1-a BOX 56
 Misc. Info.: Acquity BEH 1.7um, 3X150mm T=35°C
 Operator ID: CBW Instrument ID: A6
 Method: \\ChromNA\Sacramento\ChromData\A6\20170127-39259.b\537__A6.m
 Limit Group: LC 537 ICAL
 Last Update: 30-Jan-2017 09:54:05 Calib Date: 24-Dec-2016 06:54:10
 Integrator: Picker
 Quant Method: Internal Standard Quant By: Initial Calibration
 Last ICal File: \\ChromNA\Sacramento\ChromData\A6\20161224-38202.b\24DEC2016A6A_009.d
 Column 1 : Acquity BEH C18 (2.10 mm) Det: F1:MRM
 Process Host: XAWRK021

First Level Reviewer: barnettj Date: 27-Jan-2017 13:43:04

Compound	Amount Added	Amount Recovered	% Rec.
\$ 2 13C2 PFHxA	10.0	10.7	106.67
\$ 10 13C2 PFDA	10.0	10.4	104.31

TestAmerica Sacramento

Data File: \\ChromNA\Sacramento\ChromData\A6\20170127-39259.b\27JAN2017A6A_005.d
Injection Date: 27-Jan-2017 13:01:38 Instrument ID: A6
Lims ID: MB 320-147777/1-A
Client ID:
Operator ID: CBW ALS Bottle#: 1 Worklist Smp#: 5
Injection Vol: 10.0 ul Dil. Factor: 1.0000
Method: 537__A6 Limit Group: LC 537 ICAL
Column: Acquity BEH C18 (2.10 mm) Detector F5:MRM

7 Perfluorooctane sulfonic acid, CAS: 1763-23-1

Signal: 1

Not Detected
Expected RT: 20.44

Processing Integration Results

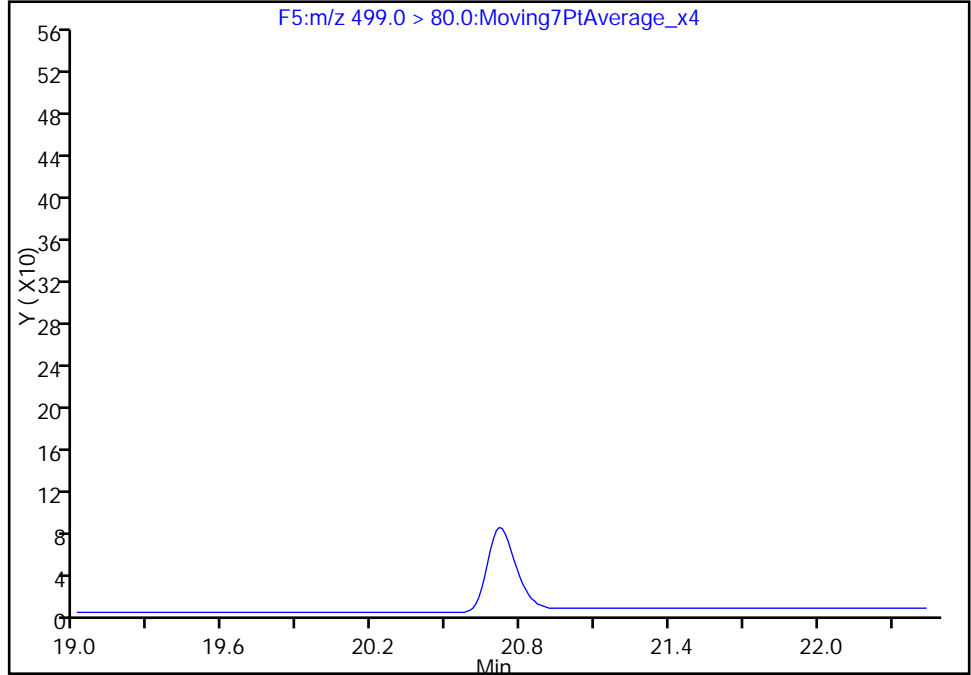

RT: 20.71
Area: 673
Amount: 0.013492
Amount Units: ng/ml

Manual Integration Results

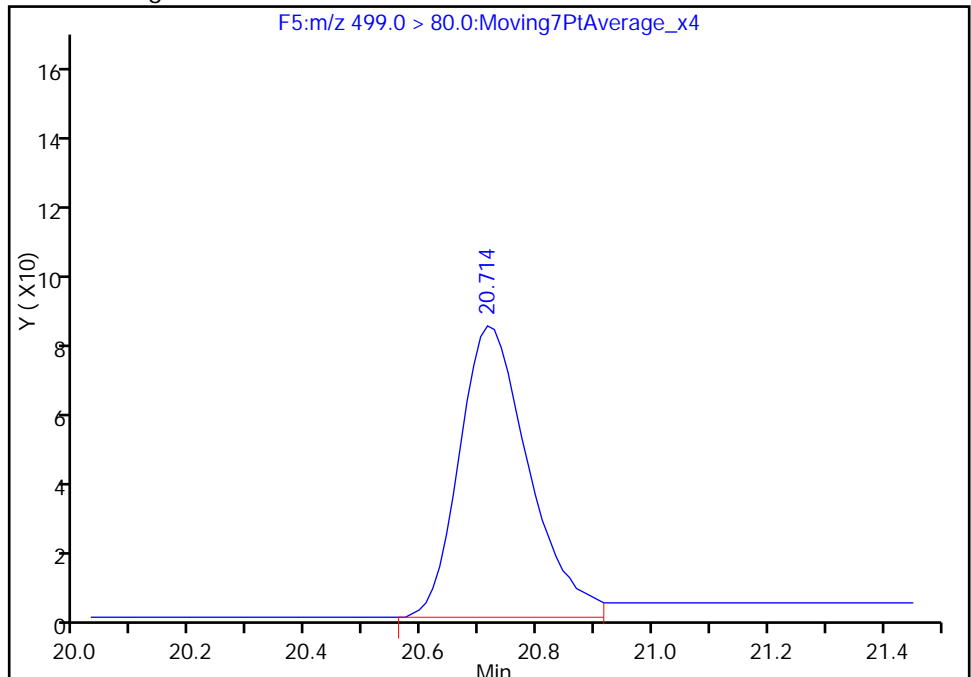

Reviewer: barnettj, 27-Jan-2017 13:43:04
Audit Action: Manually Integrated

Audit Reason: Missed Peak

TestAmerica Sacramento

Data File: \\ChromNA\Sacramento\ChromData\A6\20170127-39259.b\27JAN2017A6A_005.d
Injection Date: 27-Jan-2017 13:01:38 Instrument ID: A6
Lims ID: MB 320-147777/1-A
Client ID:
Operator ID: CBW ALS Bottle#: 1 Worklist Smp#: 5
Injection Vol: 10.0 ul Dil. Factor: 1.0000
Method: 537__A6 Limit Group: LC 537 ICAL
Column: Acquity BEH C18 (2.10 mm) Detector F4:MRM

6 Perfluorooctanoic acid, CAS: 335-67-1

Signal: 1

RT: 20.08
Area: 2187
Amount: 0.032580
Amount Units: ng/ml

Processing Integration Results

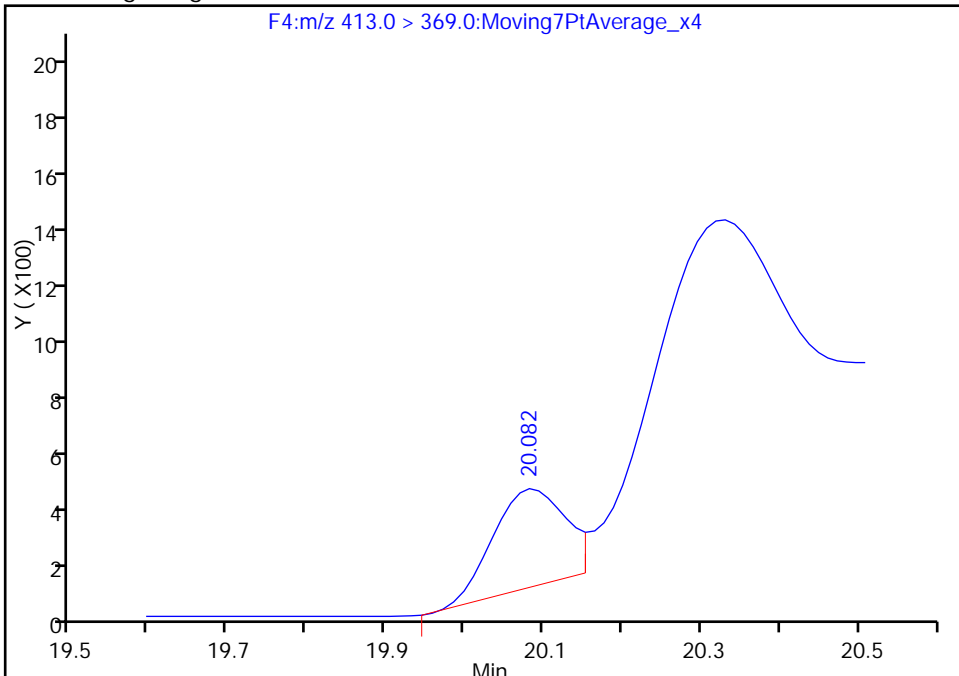

RT: 20.08
Area: 3106
Amount: 0.046271
Amount Units: ng/ml

Manual Integration Results

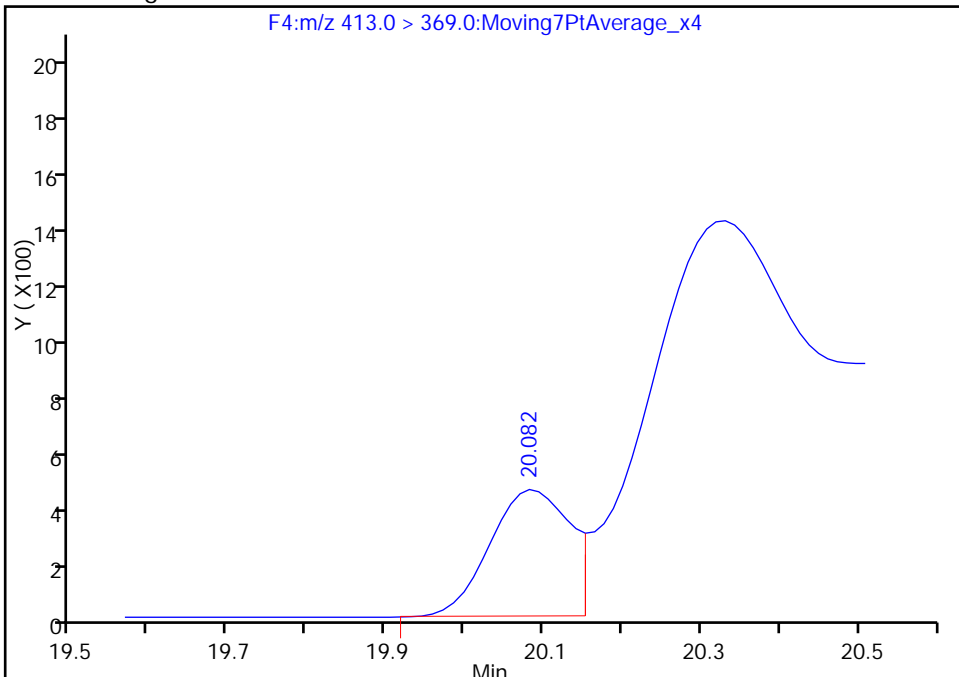

Reviewer: barnettj, 27-Jan-2017 13:43:04
Audit Action: Manually Integrated

Audit Reason: Baseline

FORM I
LCMS ORGANICS ANALYSIS DATA SHEET

Lab Name: TestAmerica Sacramento Job No.: 320-25214-1
 SDG No.: _____
 Client Sample ID: _____ Lab Sample ID: LCS 320-147777/2-A
 Matrix: Water Lab File ID: 27JAN2017A6A_006.d
 Analysis Method: 537 Date Collected: _____
 Extraction Method: 537 Date Extracted: 01/25/2017 13:29
 Sample wt/vol: 250 (mL) Date Analyzed: 01/27/2017 13:31
 Con. Extract Vol.: 1.0 (mL) Dilution Factor: 1
 Injection Volume: 10 (uL) GC Column: Acquity ID: 2.1 (mm)
 % Moisture: _____ GPC Cleanup: (Y/N) N
 Analysis Batch No.: 148070 Units: ug/L

CAS NO.	COMPOUND NAME	RESULT	Q	LOQ	LOD	DL
1763-23-1	Perfluorooctanesulfonic acid (PFOS)	0.177		0.060	0.048	0.016
335-67-1	Perfluorooctanoic acid (PFOA)	0.0767		0.030	0.024	0.0094
375-73-5	Perfluorobutanesulfonic acid (PFBS)	0.347		0.14	0.11	0.048

CAS NO.	SURROGATE	%REC	Q	LIMITS
STL00993	13C2 PFHxA	118		70-130
STL00996	13C2 PFDA	116		70-130

TestAmerica Sacramento
Target Compound Quantitation Report

Data File: \\ChromNA\Sacramento\ChromData\A6\20170127-39259.b\27JAN2017A6A_006.d
 Lims ID: LCS 320-147777/2-A
 Client ID:
 Sample Type: LCS
 Inject. Date: 27-Jan-2017 13:31:14 ALS Bottle#: 2 Worklist Smp#: 6
 Injection Vol: 10.0 ul Dil. Factor: 1.0000
 Sample Info: lcs 320-147777/2-a
 Misc. Info.: Acquity BEH 1.7um, 3X150mm T=35*C
 Operator ID: CBW Instrument ID: A6
 Method: \\ChromNA\Sacramento\ChromData\A6\20170127-39259.b\537__A6.m
 Limit Group: LC 537 ICAL
 Last Update: 30-Jan-2017 09:54:05 Calib Date: 24-Dec-2016 06:54:10
 Integrator: Picker
 Quant Method: Internal Standard Quant By: Initial Calibration
 Last ICal File: \\ChromNA\Sacramento\ChromData\A6\20161224-38202.b\24DEC2016A6A_009.d
 Column 1 : Acquity BEH C18 (2.10 mm) Det: F1:MRM
 Process Host: XAWRK021

First Level Reviewer: barnettj Date: 27-Jan-2017 15:12:03

Signal	RT	EXP RT	DLT RT	REL RT	Response	Amount ng/ml	S/N	Flags
1 Perfluorobutanesulfonic acid	299.0 > 80.0	17.692	17.679	0.013	1.000	2549985	86.7	1206
\$ 2 13C2 PFHxA	315.0 > 270.0	18.649	18.631	0.018	1.000	879511	11.8	29323
3 Perfluorohexanesulfonic acid	399.0 > 80.0	19.391	19.380	0.011	1.000	1197172	32.8	28410
4 Perfluoroheptanoic acid	363.0 > 319.0	19.427	19.415	0.012	1.000	719008	9.42	2298
* 5 13C2-PFOA	415.0 > 370.0	20.082	20.070	0.012		624953	10.0	17173
6 Perfluorooctanoic acid	413.0 > 369.0	20.082	20.082	0.0	1.000	1205215	19.2	1192
* 8 13C4 PFOS	503.0 > 80.0	20.714	20.714	0.0		1112268	28.7	24069
7 Perfluorooctane sulfonic acid	499.0 > 80.0	20.454	20.442	0.012	1.000	1891930	44.4	6165
9 Perfluorononanoic acid	463.0 > 419.0	20.797	20.785	0.012	1.000	1584572	22.1	42968
\$ 10 13C2 PFDA	515.0 > 470.0	21.524	21.524	0.0	1.000	729001	11.6	24765

TestAmerica Sacramento

Data File: \\ChromNA\Sacramento\ChromData\A6\20170127-39259.b\27JAN2017A6A_006.d

Injection Date: 27-Jan-2017 13:31:14

Instrument ID: A6

Lims ID: LCS 320-147777/2-A

Client ID:

Operator ID: CBW

ALS Bottle#: 2

Worklist Smp#: 6

Injection Vol: 10.0 ul

Dil. Factor: 1.0000

Method: 537_A6

Limit Group: LC 537 ICAL

1 Perfluorobutanesulfonic acid

\$ 2 13C2 PFHxA

3 Perfluorohexanesulfonic acid

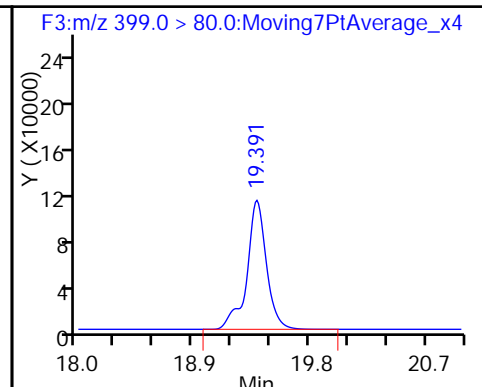
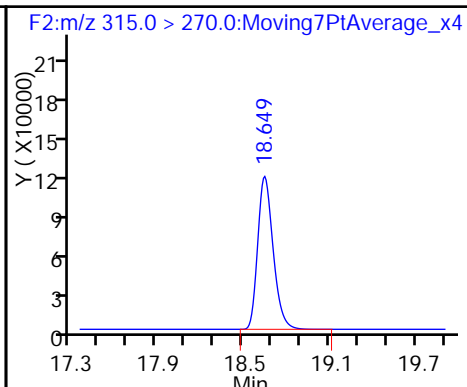
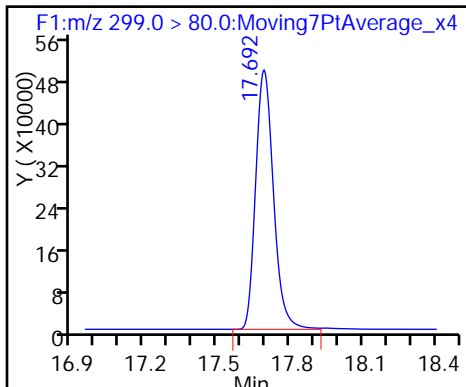

4 Perfluoroheptanoic acid

* 5 13C2-PFOA

6 Perfluorooctanoic acid

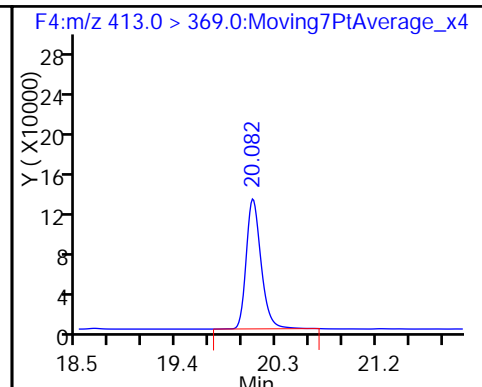
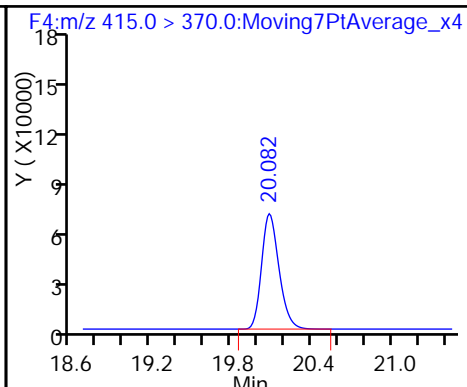
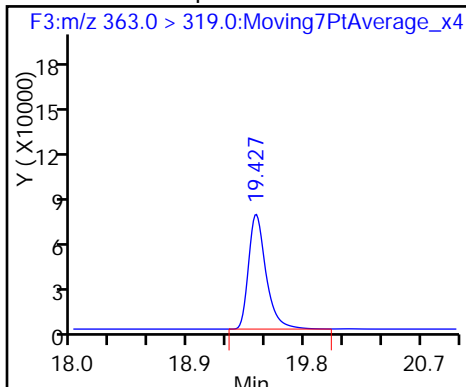

* 8 13C4 PFOS

7 Perfluorooctane sulfonic acid

9 Perfluorononanoic acid

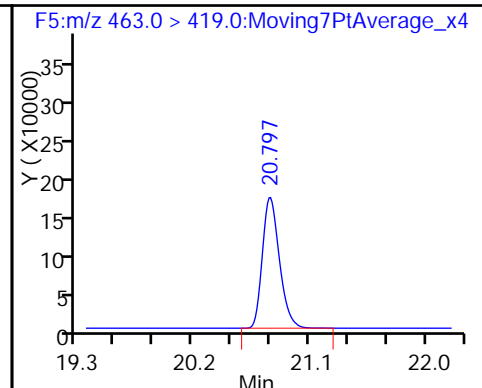
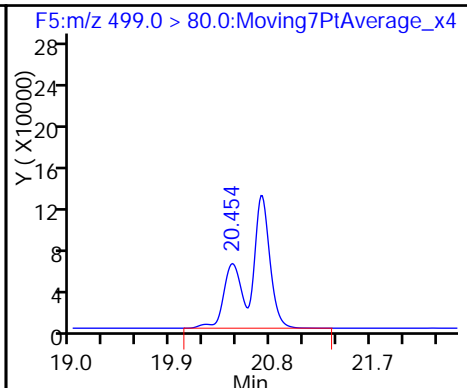
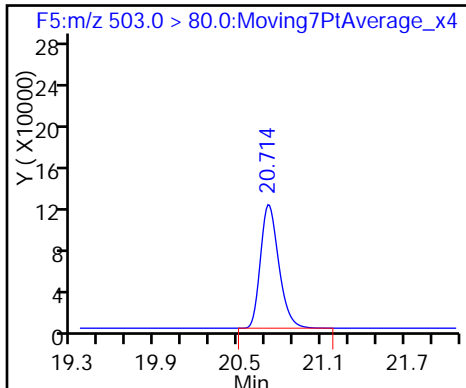

\$ 10 13C2 PFDA

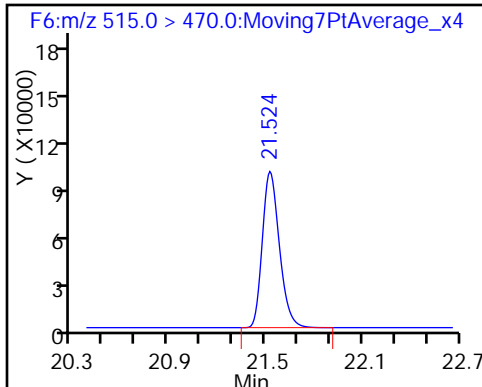

TestAmerica Sacramento
Recovery Report

Data File: \\ChromNA\Sacramento\ChromData\A6\20170127-39259.b\27JAN2017A6A_006.d
 Lims ID: LCS 320-147777/2-A
 Client ID:
 Sample Type: LCS
 Inject. Date: 27-Jan-2017 13:31:14 ALS Bottle#: 2 Worklist Smp#: 6
 Injection Vol: 10.0 ul Dil. Factor: 1.0000
 Sample Info: lcs 320-147777/2-a
 Misc. Info.: Acquity BEH 1.7um, 3X150mm T=35*C
 Operator ID: CBW Instrument ID: A6
 Method: \\ChromNA\Sacramento\ChromData\A6\20170127-39259.b\537__A6.m
 Limit Group: LC 537 ICAL
 Last Update: 30-Jan-2017 09:54:05 Calib Date: 24-Dec-2016 06:54:10
 Integrator: Picker
 Quant Method: Internal Standard Quant By: Initial Calibration
 Last ICal File: \\ChromNA\Sacramento\ChromData\A6\20161224-38202.b\24DEC2016A6A_009.d
 Column 1 : Acquity BEH C18 (2.10 mm) Det: F1:MRM
 Process Host: XAWRK021

First Level Reviewer: barnettj Date: 27-Jan-2017 15:12:03

Compound	Amount Added	Amount Recovered	% Rec.
\$ 2 13C2 PFHxA	10.0	11.8	117.95
\$ 10 13C2 PFDA	10.0	11.6	115.69

FORM I
LCMS ORGANICS ANALYSIS DATA SHEET

Lab Name: TestAmerica Sacramento Job No.: 320-25214-1
 SDG No.: _____
 Client Sample ID: _____ Lab Sample ID: LCSD 320-147777/3-A
 Matrix: Water Lab File ID: 27JAN2017A6A_007.d
 Analysis Method: 537 Date Collected: _____
 Extraction Method: 537 Date Extracted: 01/25/2017 13:29
 Sample wt/vol: 250 (mL) Date Analyzed: 01/27/2017 14:00
 Con. Extract Vol.: 1.0 (mL) Dilution Factor: 1
 Injection Volume: 10 (uL) GC Column: Acquity ID: 2.1 (mm)
 % Moisture: _____ GPC Cleanup: (Y/N) N
 Analysis Batch No.: 148070 Units: ug/L

CAS NO.	COMPOUND NAME	RESULT	Q	LOQ	LOD	DL
1763-23-1	Perfluorooctanesulfonic acid (PFOS)	0.164		0.060	0.048	0.016
335-67-1	Perfluorooctanoic acid (PFOA)	0.0746		0.030	0.024	0.0094
375-73-5	Perfluorobutanesulfonic acid (PFBS)	0.321		0.14	0.11	0.048

CAS NO.	SURROGATE	%REC	Q	LIMITS
STL00993	13C2 PFHxA	110		70-130
STL00996	13C2 PFDA	114		70-130

TestAmerica Sacramento
Target Compound Quantitation Report

Data File: \\ChromNA\Sacramento\ChromData\A6\20170127-39259.b\27JAN2017A6A_007.d
 Lims ID: LCSD 320-147777/3-A
 Client ID:
 Sample Type: LCSD
 Inject. Date: 27-Jan-2017 14:00:50 ALS Bottle#: 3 Worklist Smp#: 7
 Injection Vol: 10.0 ul Dil. Factor: 1.0000
 Sample Info: lcsd 320-147777/3-a
 Misc. Info.: Acquity BEH 1.7um, 3X150mm T=35*C
 Operator ID: CBW Instrument ID: A6
 Method: \\ChromNA\Sacramento\ChromData\A6\20170127-39259.b\537__A6.m
 Limit Group: LC 537 ICAL
 Last Update: 30-Jan-2017 09:54:05 Calib Date: 24-Dec-2016 06:54:10
 Integrator: Picker
 Quant Method: Internal Standard Quant By: Initial Calibration
 Last ICal File: \\ChromNA\Sacramento\ChromData\A6\20161224-38202.b\24DEC2016A6A_009.d
 Column 1 : Acquity BEH C18 (2.10 mm) Det: F1:MRM
 Process Host: XAWRK021

First Level Reviewer: barnettj Date: 27-Jan-2017 15:34:47

Signal	RT	EXP RT	DLT RT	REL RT	Response	Amount ng/ml	S/N	Flags
1 Perfluorobutanesulfonic acid	299.0 > 80.0	17.692	17.679	0.013	1.000	2600578	80.3	2870
\$ 2 13C2 PFHxA	315.0 > 270.0	18.658	18.631	0.027	1.000	844503	11.0	28034
3 Perfluorohexanesulfonic acid	399.0 > 80.0	19.403	19.380	0.023	1.000	1229040	30.6	28803
4 Perfluoroheptanoic acid	363.0 > 319.0	19.427	19.415	0.012	1.000	738287	9.37	6502
* 5 13C2-PFOA	415.0 > 370.0	20.082	20.070	0.012		644800	10.0	17606
6 Perfluorooctanoic acid	413.0 > 369.0	20.094	20.082	0.012	1.000	1210243	18.7	1507
* 8 13C4 PFOS	503.0 > 80.0	20.714	20.714	0.0		1225000	28.7	33408
7 Perfluorooctane sulfonic acid	499.0 > 80.0	20.454	20.442	0.012	1.000	1930014	41.1	16248
9 Perfluorononanoic acid	463.0 > 419.0	20.785	20.785	0.0	1.000	1546343	20.9	21057
\$ 10 13C2 PFDA	515.0 > 470.0	21.524	21.524	0.0	1.000	742366	11.4	24808

TestAmerica Sacramento

Data File: \\ChromNA\Sacramento\ChromData\A6\20170127-39259.b\27JAN2017A6A_007.d

Injection Date: 27-Jan-2017 14:00:50

Instrument ID: A6

Lims ID: LCSD 320-147777/3-A

Client ID:

Operator ID: CBW

ALS Bottle#: 3

Worklist Smp#: 7

Injection Vol: 10.0 ul

Dil. Factor: 1.0000

Method: 537_A6

Limit Group: LC 537 ICAL

1 Perfluorobutanesulfonic acid

\$ 2 13C2 PFHxA

3 Perfluorohexanesulfonic acid

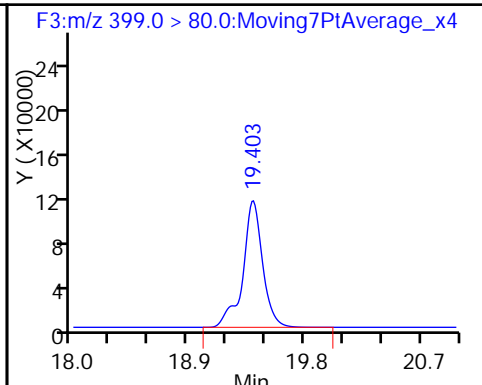
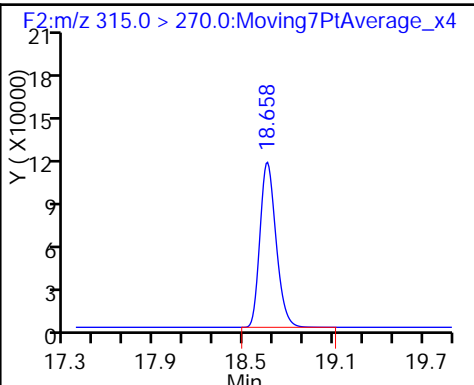
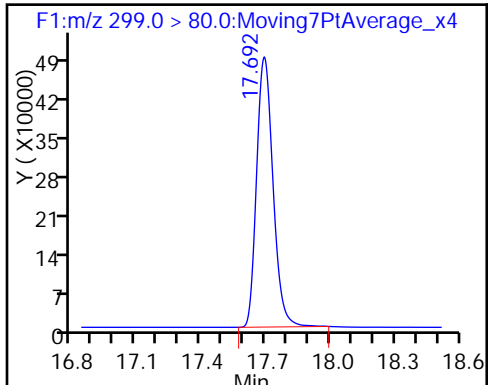

4 Perfluoroheptanoic acid

* 5 13C2-PFOA

6 Perfluorooctanoic acid

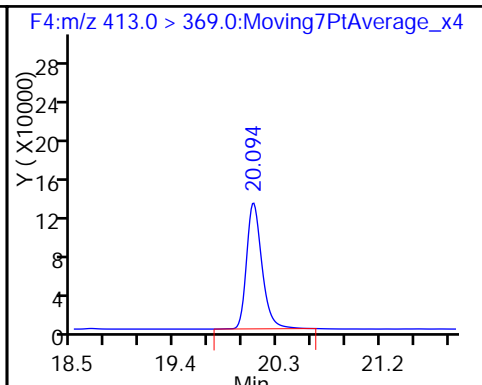
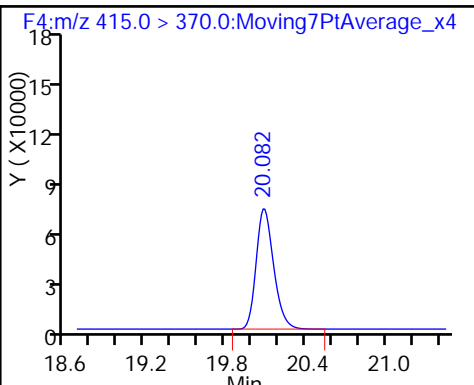
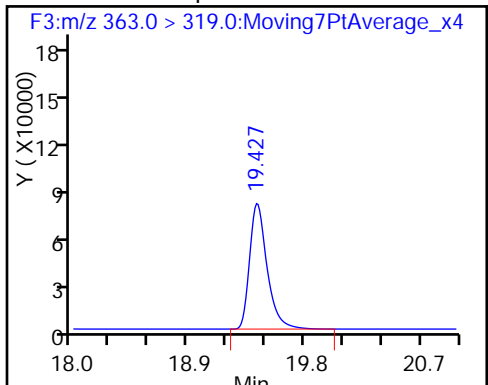

* 8 13C4 PFOS

7 Perfluorooctane sulfonic acid

9 Perfluorononanoic acid

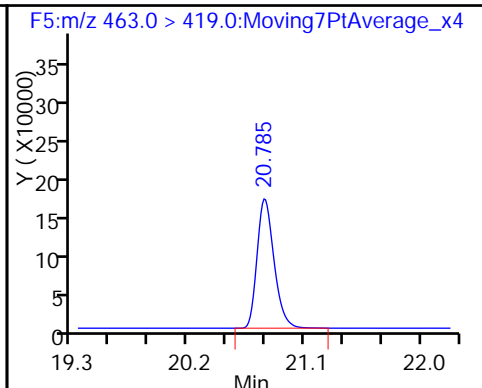
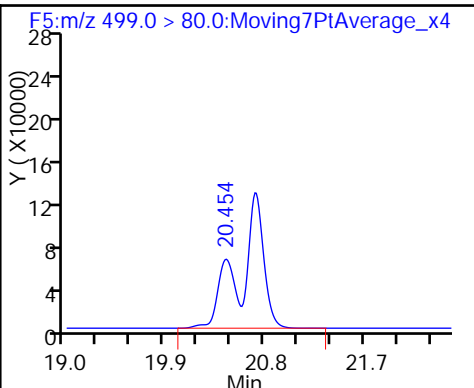
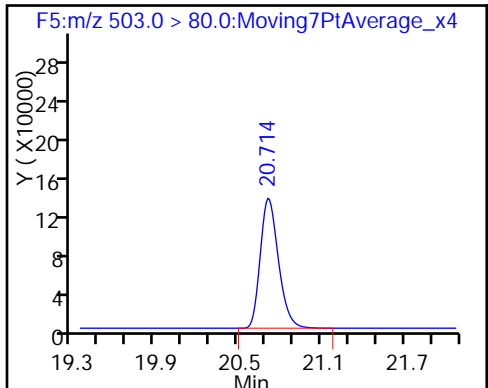

\$ 10 13C2 PFDA

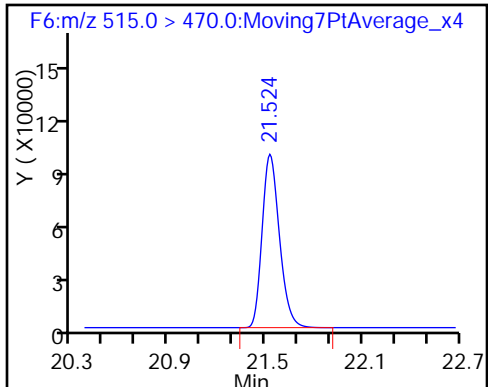

TestAmerica Sacramento
Recovery Report

Data File: \\ChromNA\Sacramento\ChromData\A6\20170127-39259.b\27JAN2017A6A_007.d
 Lims ID: LCSD 320-147777/3-A
 Client ID:
 Sample Type: LCSD
 Inject. Date: 27-Jan-2017 14:00:50 ALS Bottle#: 3 Worklist Smp#: 7
 Injection Vol: 10.0 ul Dil. Factor: 1.0000
 Sample Info: lcsd 320-147777/3-a
 Misc. Info.: Acquity BEH 1.7um, 3X150mm T=35°C
 Operator ID: CBW Instrument ID: A6
 Method: \\ChromNA\Sacramento\ChromData\A6\20170127-39259.b\537__A6.m
 Limit Group: LC 537 ICAL
 Last Update: 30-Jan-2017 09:54:05 Calib Date: 24-Dec-2016 06:54:10
 Integrator: Picker
 Quant Method: Internal Standard Quant By: Initial Calibration
 Last ICal File: \\ChromNA\Sacramento\ChromData\A6\20161224-38202.b\24DEC2016A6A_009.d
 Column 1 : Acquity BEH C18 (2.10 mm) Det: F1:MRM
 Process Host: XAWRK021

First Level Reviewer: barnettj Date: 27-Jan-2017 15:34:47

Compound	Amount Added	Amount Recovered	% Rec.
\$ 2 13C2 PFHxA	10.0	11.0	109.77
\$ 10 13C2 PFDA	10.0	11.4	114.19

LCMS ANALYSIS RUN LOG

Lab Name: TestAmerica Sacramento Job No.: 320-25214-1

SDG No.: _____

Instrument ID: A6 Start Date: 01/24/2017 16:04

Analysis Batch Number: 147661 End Date: 01/25/2017 02:25

LAB SAMPLE ID	CLIENT SAMPLE ID	DATE ANALYZED	DILUTION FACTOR	LAB FILE ID	COLUMN ID
STD 320-147661/3 IC		01/24/2017 16:04	1	24JAN2017A6A_00 3.d	Acquity 2.1 (mm)
STD 320-147661/4 IC		01/24/2017 16:33	1	24JAN2017A6A_00 4.d	Acquity 2.1 (mm)
STD 320-147661/5 IC		01/24/2017 17:03	1	24JAN2017A6A_00 5.d	Acquity 2.1 (mm)
STD 320-147661/6 ICISAV		01/24/2017 17:32	1	24JAN2017A6A_00 6.d	Acquity 2.1 (mm)
STD 320-147661/7 IC		01/24/2017 18:02	1	24JAN2017A6A_00 7.d	Acquity 2.1 (mm)
STD 320-147661/8 IC		01/24/2017 18:32	1	24JAN2017A6A_00 8.d	Acquity 2.1 (mm)
ZZZZZ		01/24/2017 19:01	1		Acquity 2.1 (mm)
CCV 320-147661/10 CCVL		01/24/2017 19:31	1	24JAN2017A6A_01 0.d	Acquity 2.1 (mm)
ZZZZZ		01/24/2017 20:00	1		Acquity 2.1 (mm)
ICV 320-147661/12		01/24/2017 20:30	1	24JAN2017A6A_01 2.d	Acquity 2.1 (mm)
ZZZZZ		01/24/2017 21:00	1		Acquity 2.1 (mm)
ZZZZZ		01/24/2017 21:29	1		Acquity 2.1 (mm)
ZZZZZ		01/24/2017 21:59	1		Acquity 2.1 (mm)
ZZZZZ		01/24/2017 22:28	1		Acquity 2.1 (mm)
ZZZZZ		01/24/2017 22:58	1		Acquity 2.1 (mm)
ZZZZZ		01/24/2017 23:28	1		Acquity 2.1 (mm)
ZZZZZ		01/24/2017 23:57	1		Acquity 2.1 (mm)
ZZZZZ		01/25/2017 00:27	1		Acquity 2.1 (mm)
ZZZZZ		01/25/2017 00:56	1		Acquity 2.1 (mm)
ZZZZZ		01/25/2017 01:26	1		Acquity 2.1 (mm)
ZZZZZ		01/25/2017 01:56	1		Acquity 2.1 (mm)
CCV 320-147661/24 CCVIS		01/25/2017 02:25	1		Acquity 2.1 (mm)

LCMS ANALYSIS RUN LOG

Lab Name: TestAmerica Sacramento Job No.: 320-25214-1

SDG No.: _____

Instrument ID: A6 Start Date: 01/27/2017 11:32

Analysis Batch Number: 148070 End Date: 01/27/2017 17:57

LAB SAMPLE ID	CLIENT SAMPLE ID	DATE ANALYZED	DILUTION FACTOR	LAB FILE ID	COLUMN ID
CCV 320-148070/2 CCVL		01/27/2017 11:32	1	27JAN2017A6A_00 2.d	Acquity 2.1(mm)
CCV 320-148070/3 CCVIS		01/27/2017 12:02	1	27JAN2017A6A_00 3.d	Acquity 2.1(mm)
ZZZZZ		01/27/2017 12:32	1		Acquity 2.1(mm)
MB 320-147777/1-A		01/27/2017 13:01	1	27JAN2017A6A_00 5.d	Acquity 2.1(mm)
LCS 320-147777/2-A		01/27/2017 13:31	1	27JAN2017A6A_00 6.d	Acquity 2.1(mm)
LCSD 320-147777/3-A		01/27/2017 14:00	1	27JAN2017A6A_00 7.d	Acquity 2.1(mm)
320-25214-1		01/27/2017 14:30	1	27JAN2017A6A_00 8.d	Acquity 2.1(mm)
320-25214-2		01/27/2017 15:00	1	27JAN2017A6A_00 9.d	Acquity 2.1(mm)
320-25214-3		01/27/2017 15:29	1	27JAN2017A6A_01 0.d	Acquity 2.1(mm)
320-25214-4		01/27/2017 15:55	1	27JAN2017A6A_01 1.d	Acquity 2.1(mm)
320-25214-5		01/27/2017 16:25	1	27JAN2017A6A_01 2.d	Acquity 2.1(mm)
320-25214-6		01/27/2017 16:58	1	27JAN2017A6A_01 3.d	Acquity 2.1(mm)
ZZZZZ		01/27/2017 17:27	1		Acquity 2.1(mm)
CCV 320-148070/15 CCVIS		01/27/2017 17:57	1	27JAN2017A6A_01 5.d	Acquity 2.1(mm)

LCMS BATCH WORKSHEET

Lab Name: TestAmerica Sacramento Job No.: 320-25214-1

SDG No.: _____

Batch Number: 147777 Batch Start Date: 01/25/17 13:29 Batch Analyst: Branscum, Cassie

Batch Method: 537 Batch End Date: 01/26/17 13:55

Lab Sample ID	Client Sample ID	Method Chain	Basis	GrossWeight	TareWeight	InitialAmount	FinalAmount	ReceivedpH	LC537-IS 00029
MB 320-147777/1		537, 537				250 mL	1.0 mL	7 SU	20 uL
LCS 320-147777/2		537, 537				250 mL	1.0 mL	7 SU	20 uL
LCSD 320-147777/3		537, 537				250 mL	1.0 mL	7 SU	20 uL
320-25214-A-1	WI-CV-1RW65-0117	537, 537	T	303.59 g	27.23 g	276.4 mL	1.0 mL	7 SU	20 uL
320-25214-A-2	WI-CV-1FB65-0117	537, 537	T	309.30 g	26.84 g	282.5 mL	1.0 mL	7 SU	20 uL
320-25214-A-3	WI-CV-1RW66-0117	537, 537	T	311.38 g	27.45 g	283.9 mL	1.0 mL	7 SU	20 uL
320-25214-A-4	WI-CV-1FB66-0117	537, 537	T	310.74 g	26.48 g	284.3 mL	1.0 mL	7 SU	20 uL
320-25214-A-5	WI-CV-1RW67-0117	537, 537	T	299.21 g	27.76 g	271.5 mL	1.0 mL	7 SU	20 uL
320-25214-A-6	WI-CV-1FB67-0117	537, 537	T	311.80 g	26.26 g	285.5 mL	1.0 mL	7 SU	20 uL

Lab Sample ID	Client Sample ID	Method Chain	Basis	IC537-MSP 00017	IC537-SU 00029	AnalysisComment			
MB 320-147777/1		537, 537			50 uL	Chlorine ND			
LCS 320-147777/2		537, 537		50 uL	50 uL	Chlorine ND			
LCSD 320-147777/3		537, 537		50 uL	50 uL	Chlorine ND			
320-25214-A-1	WI-CV-1RW65-0117	537, 537	T		50 uL	Chlorine ND			
320-25214-A-2	WI-CV-1FB65-0117	537, 537	T		50 uL	Chlorine ND			
320-25214-A-3	WI-CV-1RW66-0117	537, 537	T		50 uL	Chlorine ND			
320-25214-A-4	WI-CV-1FB66-0117	537, 537	T		50 uL	Chlorine ND			
320-25214-A-5	WI-CV-1RW67-0117	537, 537	T		50 uL	Chlorine ND			
320-25214-A-6	WI-CV-1FB67-0117	537, 537	T		50 uL	Chlorine ND			

The pound sign (#) in the amount added field denotes that the reagent was used undiluted. All calculations are performed using the stated concentration for this reagent.

LCMS BATCH WORKSHEET

Lab Name: TestAmerica Sacramento Job No.: 320-25214-1

SDG No.: _____

Batch Number: 147777 Batch Start Date: 01/25/17 13:29 Batch Analyst: Branscum, Cassie

Batch Method: 537 Batch End Date: 01/26/17 13:55

Batch Notes	
Manifold ID	7,10
Methanol ID	816943
Pipette ID	MD05306
Analyst ID - IS Reagent Drop	VPM
Analyst ID - IS Reagent Drop Witness	CCB
Analyst ID - SU Reagent Drop	VPM
Analyst ID - SU Reagent Drop Witness	CCB
Analyst ID - TA Reagent Drop	VPM
Analyst ID - TA Reagent Drop Witness	CCB
SPE Cartridge ID	6341059-04
Trizma ID	SLBR4303V
Reagent Water ID	KMK 1-24-17

Basis	Basis Description
T	Total/NA

The pound sign (#) in the amount added field denotes that the reagent was used undiluted. All calculations are performed using the stated concentration for this reagent.

Job No: 25214, 25215 Instrument ID & Date: AG 1/27/16 ICAL Batch: 147661
 Extraction Batch: 147777 Worklist #: 39259 TALS Batch: 148070, 148072, 148073

Review Items	--- Level 1 ---			Level 2
	Yes	No	N/A	
Initial Calibration				
1. Is ICAL verified and locked in Chrom & TALS?	✓			✓
2. Is ICV properly linked in TALS?	✓			✓
Continuing Calibration				
1. Low-range CCV injected at start of analytical run? CCV injected after every 10 samples and at the end of the analytical run and alternated between Low-range, Mid-range and High-range?	✓			✓
2. If sequence was not after an ICAL was a low and mid range CCV injected at the start of the analytical run?	✓			✓
3. Native compounds and surrogates in control? Low-range within ±50% of true value Mid and High-range within ±30% of true value	✓			✓
4. Internal Standard areas in control? Areas ≥ 50% of average area of the ICAL and 70-140% of the most recent CCV.	✓			✓
Client Samples & QC Sample Results				
1. Were preparation and analysis done within holding times?	✓			✓
2. Are Chromatograms reviewed and spectra verified?	✓			✓
3. Are positive results within calibration range?	✓			✓
4. Dilutions due to target cpds? <u>0</u> Dilutions due to non-targets? <u>0</u>	✓			✓
5. All target compounds in MB < 1/3 RL ? (Requires NCM if "no.")	✓			✓
6. Are target constituents in LCS/LCSD within method control limits?	✓			✓
7. Internal Standard areas in control for all samples and QC reported? ±50% from the average area of the ICAL and 70-140% of the most recent CCV	✓			✓
8. Do results (e.g., dilutions/trip blanks) make sense?	✓			✓
9. Are MS/MSD recoveries and RPDs within method control limits?			✓	
10. Are all QC samples properly linked in TALS?	✓			✓
11. All manual integrations appropriate and completely documented?	✓			✓
12. Are nonconformances documented as NCMs?	✓			✓
13. Are all Chrom graphics uploaded?	✓			✓

1st Level Reviewer / Date: CPW / 1/30/2017

2nd Level Reviewer / Date: MWJ / 1/30/2017

NCM # and Comments: _____

A6

Instrument ID & Date: 1-24-17 Worklist#: 39144

ICAL Batch: 147661, 147662 Calibration ID number: 27898, 27899

Review Items	-- Level 1 --			Level 2
	Yes	No	N/A	
Initial Calibration				
1. Mass calibration, as needed, verified by full scan of PFC stock standard. All PFC ions used for quantitation are within 0.3 m/z of true mass?	✓			✓
2. Responses increase with increasing concentration?	✓			✓
3. Fit used (circle): <u>Average</u> Linear (1/x ²) Linear Quadratic (6 points minimum)				
4. Meets fit criteria? Intercept ≤ 1/2 RL RSD ≤ 30% for Average R ² ≥ 0.990 for Linear R ² ≥ 0.990 for Quadratic NOTE: "Force through Zero" must be used and weighted if needed	✓			✓
5. If quadratic fit used the curve does not "bend over".			✓	
6. Feed calibration points into the calculated curve. Are points ≤MRL within ±50% of true value? Are points >MRL within ±30% of true value?	✓			✓
7. Any carryover from the high calibration point must be ≤ 1/3 RL	✓			✓
8. Asymmetry check meets criteria for the first two eluting peaks? (0.8 - 1.5).	✓			✓
9. Is the asymmetry check scanned and linked in TALS to the calibration point?	✓			✓
10. Is ICV (2 nd source) ± 30% of true value?	✓			✓
11. Is ICV (2 nd source) internal standards ±50% of average area of the ICAL?	✓			✓
12. ICAL locked in Chrom and uploaded to TALS?	✓			✓
13. ICAL locked in TALS and scanned?				✓

1st Level Reviewer / Date: JRB 1-25-17

2nd Level Reviewer / Date: Murray 1/25/2017

NCM # and Comments: _____

TestAmerica Laboratories
Worklist QC Batch Report

Worklist Name: 27JAN2017A_A6 537 Worklist Number: 39259
 Instrument Name: A6 Chrom Method: 537__A6
 Data Directory: \\ChromNA\Sacramento\ChromData\A6\20170127-39259.b
 QC Batching: Enabled Limit Group Batching: Enabled

QC Batch: 1	LC 537 ICAL Raw Batch: 148070
# 1 RB	# 1 RB
# 2 CCV L2	# 2 CCV L2
# 3 CCV L3	# 3 CCV L3
# 4 RB	# 4 RB
# 5 MB 320-147777/1-A	# 5 MB 320-147777/1-A
# 6 LCS 320-147777/2-A	# 6 LCS 320-147777/2-A
# 7 LCSD 320-147777/3-A	# 7 LCSD 320-147777/3-A
# 8 320-25214-A-1-A	# 8 320-25214-A-1-A
# 9 320-25214-A-2-A	# 9 320-25214-A-2-A
#10 320-25214-A-3-A	#10 320-25214-A-3-A
#11 320-25214-A-4-A	#11 320-25214-A-4-A
#12 320-25214-A-5-A	#12 320-25214-A-5-A
#13 320-25214-A-6-A	#13 320-25214-A-6-A
#14 320-25215-A-1-A	#14 320-25215-A-1-A
#15 CCV L5	#15 CCV L5

QC Batch: 2	LC 537 ICAL Raw Batch: 148072
#15 CCV L5	#15 CCV L5
#16 RB	#16 RB
#17 320-25215-A-2-A	#17 320-25215-A-2-A
#18 320-25215-A-3-A	#18 320-25215-A-3-A
#19 320-25215-A-4-A	#19 320-25215-A-4-A
#20 320-25215-A-5-A	#20 320-25215-A-5-A
#21 320-25215-A-6-A	#21 320-25215-A-6-A
#22 320-25215-A-7-A	#22 320-25215-A-7-A
#23 320-25215-A-8-A	#23 320-25215-A-8-A
#24 320-25215-A-9-A	#24 320-25215-A-9-A
#25 320-25215-A-10-A	#25 320-25215-A-10-A
#26 320-25215-A-11-A	#26 320-25215-A-11-A
#27 CCV L3	#27 CCV L3

QC Batch: 3	LC 537 ICAL Raw Batch: 148073
#27 CCV L3	#27 CCV L3
#28 RB	#28 RB
#29 320-25215-A-12-A	#29 320-25215-A-12-A
#30 320-25215-A-13-A	#30 320-25215-A-13-A
#31 320-25214-A-4-A	#31 320-25214-A-4-A
#32 320-25214-A-5-A	#32 320-25214-A-5-A
#33 320-25214-A-6-A	#33 320-25214-A-6-A
#34 320-25215-A-1-A	#34 320-25215-A-1-A
#35 320-25215-A-2-A	#35 320-25215-A-2-A
#36 320-25215-A-3-A	#36 320-25215-A-3-A
#37 CCV L5	#37 CCV L5

QC Batch: 4	LC 537 ICAL Raw Batch: 148148
#37 CCV L5	#37 CCV L5
#38 RB	#38 RB

QC Batch: 4	LC 537 ICAL Raw Batch: 148148
#39 320-25215-A-4-A	#39 320-25215-A-4-A
#40 320-25215-A-5-A	#40 320-25215-A-5-A
#41 320-25215-A-6-A	#41 320-25215-A-6-A
#42 320-25215-A-7-A	#42 320-25215-A-7-A
#43 320-25215-A-8-A	#43 320-25215-A-8-A
#44 320-25215-A-9-A	#44 320-25215-A-9-A
#45 320-25215-A-10-A	#45 320-25215-A-10-A
#46 320-25215-A-11-A	#46 320-25215-A-11-A
#47 320-25215-A-12-A	#47 320-25215-A-12-A
#48 320-25215-A-13-A	#48 320-25215-A-13-A
#49 CCV L3	#49 CCV L3
#50 RB	#50 RB

54

Aqueous Extraction Analysis Sheet

(To Accompany Samples to Instruments)

Batch Number: 320-147777

Analyst: Branscum, Cassie

Batch Open: 1/25/2017 1:29:00PM

Method Code: 320-537_Prep-320

Batch End: 1/24/17 13:55

Extraction of Perfluorinated Alkyl Acids

Due 1/31

Input Sample Lab ID (Analytical Method)	SDG (Job #)	GrossWt TareWt	InitAmnt FinAmnt	PHs Rcvd Adj1 Adj2	Due Date	Analytical TAT	Div Rank	Comments	Output Sample Lab ID		
1 MB-320-147777/1 N/A	N/A		250 mL	7			N/A	N/A	Chlorine ND		
			1.0 mL								
2 LCS-320-147777/2 N/A	N/A		250 mL	7			N/A	N/A	Chlorine ND		
			1.0 mL								
3 LCSD-320-147777/3 N/A	N/A		250 mL	7			N/A	N/A	Chlorine ND		
			1.0 mL								
320-25214-A-1 (537_DOD5)	N/A (320-25214-1)	303.59 g	276.4 mL	7			1/28/17	5_Days	4	Chlorine ND	
		27.23 g	1.0 mL								
320-25214-A-2 (537_DOD5)	N/A (320-25214-1)	309.30 g	282.5 mL	7			1/28/17	5_Days	4	Chlorine ND	
		26.84 g	1.0 mL								
6 320-25214-A-3 (537_DOD5)	N/A (320-25214-1)	311.38 g	283.9 mL	7			1/28/17	5_Days	4	Chlorine ND	
		27.45 g	1.0 mL								
7 320-25214-A-4 (537_DOD5)	N/A (320-25214-1)	310.74 g	284.3 mL	7			1/28/17	5_Days	4	Chlorine ND	
		26.48 g	1.0 mL								
8 320-25214-A-5 (537_DOD5)	N/A (320-25214-1)	299.21 g	271.5 mL	7			1/28/17	5_Days	4	Chlorine ND	
		27.76 g	1.0 mL								
9 320-25214-A-6 (537_DOD5)	N/A (320-25214-1)	311.80 g	285.5 mL	7			1/28/17	5_Days	4	Chlorine ND	
		26.26 g	1.0 mL								
10 320-25215-A-1 (537_DOD5)	N/A (320-25215-1)	302.87 g	275.5 mL	7			1/28/17	5_Days	4	Chlorine ND	
		27.35 g	1.0 mL								

Page 169 of 177
01/30/2017

Aqueous Extraction Analysis Sheet

(To Accompany Samples to Instruments)









Batch Number: 320-147777

Analyst: Branscum, Cassie

Batch Open: 1/25/2017 1:29:00PM

Method Code: 320-537_Prep-320

Batch End:

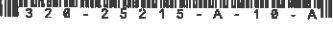
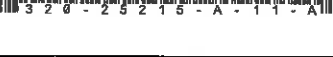
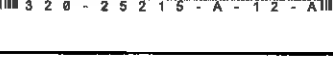
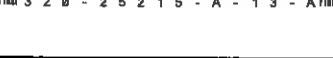
11	320-25215-A-2 (537_DOD5)	N/A (320-25215-1)	305.19 g	278.2 mL	7			1/28/17	5_Days	4	Chlorine ND	
			26.97 g	1.0 mL								
12	320-25215-A-3 (537_DOD5)	N/A (320-25215-1)	296.37 g	269.6 mL	7			1/28/17	5_Days	4	Chlorine ND	
			26.80 g	1.0 mL								
13	320-25215-A-4 (537_DOD5)	N/A (320-25215-1)	311.40 g	284.8 mL	7			1/28/17	5_Days	4	Chlorine ND	
			26.64 g	1.0 mL								
14	320-25215-A-5 (537_DOD5)	N/A (320-25215-1)	294.78 g	267.6 mL	7			1/28/17	5_Days	4	Chlorine ND	
			27.20 g	1.0 mL								
15	320-25215-A-6 (537_DOD5)	N/A (320-25215-1)	308.26 g	281.8 mL	7			1/28/17	5_Days	4	Chlorine ND	
			26.43 g	1.0 mL								
16	320-25215-A-7 (537_DOD5)	N/A (320-25215-1)	303.80 g	277.1 mL	7			1/28/17	5_Days	4	Chlorine ND	
			26.74 g	1.0 mL								
17	320-25215-A-8 (537_DOD5)	N/A (320-25215-1)	306.37 g	280 mL	7			1/28/17	5_Days	4	Chlorine ND	
			26.41 g	1.0 mL								
18	320-25215-A-9 (537_DOD5)	N/A (320-25215-1)	308.89 g	281.8 mL	7			1/28/17	5_Days	4	Chlorine ND	
			27.05 g	1.0 mL								
19	320-25215-A-10 (537_DOD5)	N/A (320-25215-1)	311.64 g	285.2 mL	7			1/28/17	5_Days	4	Chlorine ND	
			26.49 g	1.0 mL								
20	320-25215-A-11 (537_DOD5)	N/A (320-25215-1)	281.81 g	253.6 mL	7			1/28/17	5_Days	4	Chlorine ND	
			28.21 g	1.0 mL								
21	320-25215-A-12 (537_DOD5)	N/A (320-25215-1)	311.84 g	285.4 mL	7			1/28/17	5_Days	4	Chlorine ND	
			26.44 g	1.0 mL								
22	320-25215-A-13 (537_DOD5)	N/A (320-25215-1)	303.50 g	275.7 mL	7			1/28/17	5_Days	4	Chlorine ND	
			27.77 g	1.0 mL								

Page 170 of 177
01/30/2017

Aqueous Extraction Analysis Sheet

(To Accompany Samples to Instruments)

Batch Number: 320-147777

Analyst: Branscum, Cassie

Batch Open: 1/25/2017 1:29:00PM

Method Code: 320-537_Prep-320

Batch End:

Batch Notes

Manifold ID 7,10

Trizma ID SLBR4303V

SPE Cartridge ID 6341059-04

Methanol ID 816943

Reagent Water ID KMK 1-24-17

Pipette ID MD05306

Analyst ID - TA Reagent Drop VPM

Analyst ID - TA Reagent Drop CCB

Witness

Analyst ID - SU Reagent Drop VPM

Analyst ID - SU Reagent Drop CCB

Witness

Analyst ID - IS Reagent Drop VPM

Analyst ID - IS Reagent Drop CCB

Witness

Batch Comment

719947

Comments

Page 171 of 177

01/30/2017

Aqueous Extraction Analysis Sheet

(To Accompany Samples to Instruments)

Batch Number: 320-147777

Analyst: Branscum, Cassie

Batch Open: 1/25/2017 1:29:00PM

Method Code: 320-537_Prep-320

Batch End:

Reagent Additions Worksheet

Lab ID	Reagent Code	Amount Added	Final Amount	By	Witness
MB 320-147777/1	LC537-SU_00029	50 uL	1.0 mL	VPM 1/25/17	CBS 1-25-17
LCS 320-147777/2	LC537-MSP_00017	50 uL	1.0 mL	↓	↓
LCS 320-147777/2	LC537-SU_00029	50 uL	1.0 mL		
LCSD 320-147777/3	LC537-MSP_00017	50 uL	1.0 mL		
LCSD 320-147777/3	LC537-SU_00029	50 uL	1.0 mL		
320-25214-A-1	LC537-SU_00029	50 uL	1.0 mL		
320-25214-A-2	LC537-SU_00029	50 uL	1.0 mL		
320-25214-A-3	LC537-SU_00029	50 uL	1.0 mL		
320-25214-A-4	LC537-SU_00029	50 uL	1.0 mL		
320-25214-A-5	LC537-SU_00029	50 uL	1.0 mL		
320-25214-A-6	LC537-SU_00029	50 uL	1.0 mL		
320-25215-A-1	LC537-SU_00029	50 uL	1.0 mL		
320-25215-A-2	LC537-SU_00029	50 uL	1.0 mL		
320-25215-A-3	LC537-SU_00029	50 uL	1.0 mL		
320-25215-A-4	LC537-SU_00029	50 uL	1.0 mL		
320-25215-A-5	LC537-SU_00029	50 uL	1.0 mL		
320-25215-A-6	LC537-SU_00029	50 uL	1.0 mL		
320-25215-A-7	LC537-SU_00029	50 uL	1.0 mL		

Page 172 of 177

01/30/2017

Aqueous Extraction Analysis Sheet

(To Accompany Samples to Instruments)

Batch Number: 320-147777

Analyst: Branscum, Cassie

Batch Open: 1/25/2017 1:29:00PM

Method Code: 320-537_Prep-320

Batch End:

320-25215-A-8	LC537-SU_00029	50 uL	1.0 mL	vpm 1/25/17	C081-25-17
320-25215-A-9	LC537-SU_00029	50 uL	1.0 mL		
320-25215-A-10	LC537-SU_00029	50 uL	1.0 mL		
320-25215-A-11	LC537-SU_00029	50 uL	1.0 mL		
320-25215-A-12	LC537-SU_00029	50 uL	1.0 mL		
320-25215-A-13	LC537-SU_00029	50 uL	1.0 mL		

Other Reagents:

Reagent	Amount/Units	Lot#:

Page 173 of 177

01/30/2017

Preparation Batch Number(s): 147777

Test: 53700105 (Push)

Earliest Holding Time: 2/3/17

Sample List Tab		1 st Level Reviewer	2 nd Level Reviewer
Samples identified to the correct method		/	/
All necessary NCMs filed (including holding time)		/	/
Method/sample/login/QAS checked and correct		/	/
Worksheet Tab		1 st Level Reviewer	2 nd Level Reviewer
All samples properly preserved		/	/
Weights in anticipated range and not targeted		/	/
All additional test requirements performed, documented, and uploaded to TALS correctly (e.g. final amount, initial amount, turbidity, and CI Check)		/	/
The pH is transcribed correctly in TALS		/	/
All additional information transcribed into TALS is correct and raw data is attached		/	/
Comments are transcribed correctly in TALS		/	/
Reagents Tab		1 st Level Reviewer	2 nd Level Reviewer
All necessary reagents not expired and entered into TALS		/	/
All spike amounts correct and added to necessary samples and QC		/	/
Batch Information		1 st Level Reviewer	2 nd Level Reviewer
Date and time accurate and entered into TALS correctly		/	/
All necessary 'batch information' complete and entered into TALS correctly		/	/

1st Level Reviewer: CBS

Date: 1-26-17

2nd Level Reviewer: VPM

Date: 1/26/17

Comments: _____

Shipping and Receiving Documents

Regulatory Program: DW NPDES RCRA Other:

Client Contact	Project Manager: Katie Tippin	Site Contact: Eric Epple	Date: 1/20/2017 <i>1/23/2017</i>
Tiffany Hill	Tel/Fax: (757) 671-6258	Lab Contact: Laura Turpen	Carrier: FedEx
Project Chemist	Analysis Turnaround Time		
1100 NE Circle Blvd Ste 300 Corvallis, OR 97330	<input checked="" type="checkbox"/> CALENDAR DAYS <input type="checkbox"/> WORKING DAYS		
(541) 768-3109	TAT if different from Below <u>7</u> -Day		
(541) 908-3794	<input type="checkbox"/> 2 weeks		
Project Name: CTO-08	<input type="checkbox"/> 1 week		
Site: OLF Coupeville	<input type="checkbox"/> 2 days		
P O #: 100067106050 - 679580.09.FLFS	<input type="checkbox"/> 1 day		

COC No: 1
of COCs

Sampler:

For Lab Use Only:
Walk-in Client: _____
Lab Sampling: _____

Job / SDG No.: _____

Sample Identification	Sample Date	Sample Time	Sample Type (C=Comp, G=Grab)	Matrix	# of Cont.	Filtered Sample (Y/N)	Perform MS/MSD (Y/N)	USEPA Method 537 (PFOA, PFOS, and PFBS)	Sample Specific Notes:
WI-CV-1RW65-0117	1/20/17	9:12	G	DW	2	N	N	X	
WI-CV-1FB65-0117	1/20/17	9:13	G	DW	2	N	N	X	
WI-CV-1RW66-0117	1/21/17	9:10	G	DW	2	N	N	X	
WI-CV-1FB66-0117	1/21/17	9:11	G	DW	2	N	N	X	
WI-CV-1RW67-0117	1/21/17	9:58	G	DW	2	N	N	X	
WI-CV-1FB67-0117	1/21/17	9:59	G	DW	2	N	N	X	



Preservation Used: 1= Ice, 2= HCl; 3= H2SO4; 4=HNO3; 5=NaOH; 6= Other Trizma

Possible Hazard Identification:
Are any samples from a listed EPA Hazardous Waste? Please List any EPA Waste Codes for the sample in the Comments Section if the lab is to dispose of the sample.

Non-Hazard Flammable Skin Irritant Poison B Unknown

Sample Disposal (A fee may be assessed if samples are retained longer than 1 month)
 Return to Client Disposal by Lab Archive for _____ Months

Special Instructions/QC Requirements & Comments:

Custody Seals Intact: <input type="checkbox"/> Yes <input type="checkbox"/> No	Custody Seal No.:	Cooler Temp. (°C): Obs'd: <u>1.8</u> Corr'd: <u>1.5</u>	Therm ID No.: <u>12</u>
Relinquished by: <i>Eric Epple</i>	Company: CH2M	Date/Time: <u>1-25-17/16:00</u>	Received by: <i>[Signature]</i>
Relinquished by:	Company:	Date/Time:	Received by:
Relinquished by:	Company:	Date/Time:	Received in Laboratory by:

Page 176 of 177

01/30/2017

Login Sample Receipt Checklist

Client: CH2M Hill Constructors, Inc.

Job Number: 320-25214-1

Login Number: 25214
List Number: 1
Creator: Nelson, Kym D

List Source: TestAmerica Sacramento

Question	Answer	Comment
Radioactivity wasn't checked or is \leq background as measured by a survey meter.	True	
The cooler's custody seal, if present, is intact.	True	
Sample custody seals, if present, are intact.	N/A	
The cooler or samples do not appear to have been compromised or tampered with.	True	
Samples were received on ice.	True	
Cooler Temperature is acceptable.	True	
Cooler Temperature is recorded.	True	
COC is present.	True	
COC is filled out in ink and legible.	True	
COC is filled out with all pertinent information.	True	
Is the Field Sampler's name present on COC?	False	Sampler did not sign COC
There are no discrepancies between the containers received and the COC.	True	
Samples are received within Holding Time (excluding tests with immediate HTs)	True	
Sample containers have legible labels.	True	
Containers are not broken or leaking.	True	
Sample collection date/times are provided.	True	
Appropriate sample containers are used.	True	
Sample bottles are completely filled.	True	
Sample Preservation Verified.	N/A	
There is sufficient vol. for all requested analyses, incl. any requested MS/MSDs	True	
Containers requiring zero headspace have no headspace or bubble is $<6\text{mm}$ (1/4").	True	
Multiphasic samples are not present.	True	
Samples do not require splitting or compositing.	True	
Residual Chlorine Checked.	N/A	

Contract_ID	DO_CTO_Number	Phase	Installation_ID	Sample_Name	Analyte_ID	Analyte_Value	Original_Analyte_Value	Result_Units	Lab_Qualifier	Validator_Qualifier	GC_Column_Type	Analysis_Result_Type	Result_Narrative	QC_Control_Limit_Code	QC_Accuracy_Upper	QC_Accuracy_Lower	Control_Limit_Date	QC_Narrative	MDL
N6247016D9000	0008		WHIDBEY_ISLAND_NAS	WI-CV-1RW65-0117	1763-23-1		0.043	UG_L	U M		PR	TRG					00000000		
N6247016D9000	0008		WHIDBEY_ISLAND_NAS	WI-CV-1RW65-0117	335-67-1		0.022	UG_L	U M		PR	TRG					00000000		
N6247016D9000	0008		WHIDBEY_ISLAND_NAS	WI-CV-1RW65-0117	375-73-5		0.099	UG_L	U		PR	TRG					00000000		
N6247016D9000	0008		WHIDBEY_ISLAND_NAS	WI-CV-1RW65-0117	13C2 PFHXA		117	PCT_REC			PR	SURR		SLSA	130	70	00000000		
N6247016D9000	0008		WHIDBEY_ISLAND_NAS	WI-CV-1RW65-0117	13C2 PFDA		119	PCT_REC			PR	SURR		SLSA	130	70	00000000		
N6247016D9000	0008		WHIDBEY_ISLAND_NAS	WI-CV-1FB65-0117	1763-23-1		0.042	UG_L	U		PR	TRG					00000000		
N6247016D9000	0008		WHIDBEY_ISLAND_NAS	WI-CV-1FB65-0117	335-67-1		0.021	UG_L	U		PR	TRG					00000000		
N6247016D9000	0008		WHIDBEY_ISLAND_NAS	WI-CV-1FB65-0117	375-73-5		0.097	UG_L	U		PR	TRG					00000000		
N6247016D9000	0008		WHIDBEY_ISLAND_NAS	WI-CV-1FB65-0117	13C2 PFHXA		107	PCT_REC			PR	SURR		SLSA	130	70	00000000		
N6247016D9000	0008		WHIDBEY_ISLAND_NAS	WI-CV-1FB65-0117	13C2 PFDA		108	PCT_REC			PR	SURR		SLSA	130	70	00000000		
N6247016D9000	0008		WHIDBEY_ISLAND_NAS	WI-CV-1FB66-0117	1763-23-1		0.042	UG_L	U		PR	TRG					00000000		
N6247016D9000	0008		WHIDBEY_ISLAND_NAS	WI-CV-1RW66-0117	335-67-1		0.021	UG_L	U		PR	TRG					00000000		
N6247016D9000	0008		WHIDBEY_ISLAND_NAS	WI-CV-1RW66-0117	375-73-5		0.097	UG_L	U		PR	TRG					00000000		
N6247016D9000	0008		WHIDBEY_ISLAND_NAS	WI-CV-1RW66-0117	13C2 PFHXA		114	PCT_REC			PR	SURR		SLSA	130	70	00000000		
N6247016D9000	0008		WHIDBEY_ISLAND_NAS	WI-CV-1RW66-0117	13C2 PFDA		117	PCT_REC			PR	SURR		SLSA	130	70	00000000		
N6247016D9000	0008		WHIDBEY_ISLAND_NAS	WI-CV-1FB66-0117	1763-23-1		0.042	UG_L	U		PR	TRG					00000000		
N6247016D9000	0008		WHIDBEY_ISLAND_NAS	WI-CV-1FB66-0117	335-67-1		0.021	UG_L	U		PR	TRG					00000000		
N6247016D9000	0008		WHIDBEY_ISLAND_NAS	WI-CV-1FB66-0117	375-73-5		0.097	UG_L	U		PR	TRG					00000000		
N6247016D9000	0008		WHIDBEY_ISLAND_NAS	WI-CV-1FB66-0117	13C2 PFHXA		108	PCT_REC			PR	SURR		SLSA	130	70	00000000		
N6247016D9000	0008		WHIDBEY_ISLAND_NAS	WI-CV-1FB66-0117	13C2 PFDA		110	PCT_REC			PR	SURR		SLSA	130	70	00000000		
N6247016D9000	0008		WHIDBEY_ISLAND_NAS	WI-CV-1RW67-0117	1763-23-1		0.044	UG_L	U		PR	TRG					00000000		
N6247016D9000	0008		WHIDBEY_ISLAND_NAS	WI-CV-1RW67-0117	335-67-1		0.022	UG_L	U		PR	TRG					00000000		
N6247016D9000	0008		WHIDBEY_ISLAND_NAS	WI-CV-1RW67-0117	375-73-5		0.10	UG_L	U		PR	TRG					00000000		
N6247016D9000	0008		WHIDBEY_ISLAND_NAS	WI-CV-1RW67-0117	13C2 PFHXA		109	PCT_REC			PR	SURR		SLSA	130	70	00000000		
N6247016D9000	0008		WHIDBEY_ISLAND_NAS	WI-CV-1RW67-0117	13C2 PFDA		110	PCT_REC			PR	SURR		SLSA	130	70	00000000		
N6247016D9000	0008		WHIDBEY_ISLAND_NAS	WI-CV-1FB67-0117	1763-23-1		0.042	UG_L	U		PR	TRG					00000000		
N6247016D9000	0008		WHIDBEY_ISLAND_NAS	WI-CV-1FB67-0117	335-67-1		0.021	UG_L	U		PR	TRG					00000000		
N6247016D9000	0008		WHIDBEY_ISLAND_NAS	WI-CV-1FB67-0117	375-73-5		0.096	UG_L	U		PR	TRG					00000000		
N6247016D9000	0008		WHIDBEY_ISLAND_NAS	WI-CV-1FB67-0117	13C2 PFHXA		112	PCT_REC			PR	SURR		SLSA	130	70	00000000		
N6247016D9000	0008		WHIDBEY_ISLAND_NAS	WI-CV-1FB67-0117	13C2 PFDA		112	PCT_REC			PR	SURR		SLSA	130	70	00000000		
N6247016D9000	0008		WHIDBEY_ISLAND_NAS	LCS 320-147777/2-A	1763-23-1		111	PCT_REC			PR	TRG		LSA	130	70	00000000		
N6247016D9000	0008		WHIDBEY_ISLAND_NAS	LCS 320-147777/2-A	335-67-1		98	PCT_REC			PR	TRG		LSA	130	70	00000000		
N6247016D9000	0008		WHIDBEY_ISLAND_NAS	LCS 320-147777/2-A	375-73-5		97	PCT_REC			PR	TRG		LSA	130	70	00000000		
N6247016D9000	0008		WHIDBEY_ISLAND_NAS	LCS 320-147777/2-A	13C2 PFHXA		118	PCT_REC			PR	SURR		SLSA	130	70	00000000		
N6247016D9000	0008		WHIDBEY_ISLAND_NAS	LCS 320-147777/2-A	13C2 PFDA		116	PCT_REC			PR	SURR		SLSA	130	70	00000000		
N6247016D9000	0008		WHIDBEY_ISLAND_NAS	LCS 320-147777/3-A	1763-23-1		103	PCT_REC			PR	TRG		LSP	130	70	00000000		
N6247016D9000	0008		WHIDBEY_ISLAND_NAS	LCS 320-147777/3-A	335-67-1		96	PCT_REC			PR	TRG		LSP	130	70	00000000		
N6247016D9000	0008		WHIDBEY_ISLAND_NAS	LCS 320-147777/3-A	375-73-5		89	PCT_REC			PR	TRG		LSP	130	70	00000000		
N6247016D9000	0008		WHIDBEY_ISLAND_NAS	LCS 320-147777/3-A	13C2 PFHXA		110	PCT_REC			PR	SURR		SLSA	130	70	00000000		
N6247016D9000	0008		WHIDBEY_ISLAND_NAS	LCS 320-147777/3-A	13C2 PFDA		114	PCT_REC			PR	SURR		SLSA	130	70	00000000		
N6247016D9000	0008		WHIDBEY_ISLAND_NAS	MB 320-147777/1-A	1763-23-1		0.048	UG_L	U M		PR	TRG					00000000		
N6247016D9000	0008		WHIDBEY_ISLAND_NAS	MB 320-147777/1-A	335-67-1		0.024	UG_L	U M		PR	TRG					00000000		
N6247016D9000	0008		WHIDBEY_ISLAND_NAS	MB 320-147777/1-A	375-73-5		0.11	UG_L	U		PR	TRG					00000000		
N6247016D9000	0008		WHIDBEY_ISLAND_NAS	MB 320-147777/1-A	13C2 PFHXA		107	PCT_REC			PR	SURR		SLSA	130	70	00000000		
N6247016D9000	0008		WHIDBEY_ISLAND_NAS	MB 320-147777/1-A	13C2 PFDA		104	PCT_REC			PR	SURR		SLSA	130	70	00000000		

Contract_ID	DO_CTO_Number	Phase	Installation_ID	Sample_Name	Detection_Limit	QSM_Version	DL	LOD	LOQ	SDG	Analysis_Batch	Validator_Name	Val_Date
N6247016D9000	0008		WHIDBEY_ISLAND_NAS	WI-CV-1RW65-0117		5.0	0.014	0.043	0.054	320-25214-1	320-148070		
N6247016D9000	0008		WHIDBEY_ISLAND_NAS	WI-CV-1RW65-0117		5.0	0.0085	0.022	0.027	320-25214-1	320-148070		
N6247016D9000	0008		WHIDBEY_ISLAND_NAS	WI-CV-1RW65-0117		5.0	0.043	0.099	0.13	320-25214-1	320-148070		
N6247016D9000	0008		WHIDBEY_ISLAND_NAS	WI-CV-1RW65-0117		5.0				320-25214-1	320-148070		
N6247016D9000	0008		WHIDBEY_ISLAND_NAS	WI-CV-1RW65-0117		5.0				320-25214-1	320-148070		
N6247016D9000	0008		WHIDBEY_ISLAND_NAS	WI-CV-1FB65-0117		5.0	0.014	0.042	0.053	320-25214-1	320-148070		
N6247016D9000	0008		WHIDBEY_ISLAND_NAS	WI-CV-1FB65-0117		5.0	0.0083	0.021	0.027	320-25214-1	320-148070		
N6247016D9000	0008		WHIDBEY_ISLAND_NAS	WI-CV-1FB65-0117		5.0	0.042	0.097	0.12	320-25214-1	320-148070		
N6247016D9000	0008		WHIDBEY_ISLAND_NAS	WI-CV-1FB65-0117		5.0				320-25214-1	320-148070		
N6247016D9000	0008		WHIDBEY_ISLAND_NAS	WI-CV-1RW66-0117		5.0	0.014	0.042	0.053	320-25214-1	320-148070		
N6247016D9000	0008		WHIDBEY_ISLAND_NAS	WI-CV-1RW66-0117		5.0	0.0083	0.021	0.026	320-25214-1	320-148070		
N6247016D9000	0008		WHIDBEY_ISLAND_NAS	WI-CV-1RW66-0117		5.0	0.042	0.097	0.12	320-25214-1	320-148070		
N6247016D9000	0008		WHIDBEY_ISLAND_NAS	WI-CV-1RW66-0117		5.0				320-25214-1	320-148070		
N6247016D9000	0008		WHIDBEY_ISLAND_NAS	WI-CV-1RW66-0117		5.0				320-25214-1	320-148070		
N6247016D9000	0008		WHIDBEY_ISLAND_NAS	WI-CV-1FB66-0117		5.0	0.014	0.042	0.053	320-25214-1	320-148070		
N6247016D9000	0008		WHIDBEY_ISLAND_NAS	WI-CV-1FB66-0117		5.0	0.0083	0.021	0.026	320-25214-1	320-148070		
N6247016D9000	0008		WHIDBEY_ISLAND_NAS	WI-CV-1FB66-0117		5.0	0.042	0.097	0.12	320-25214-1	320-148070		
N6247016D9000	0008		WHIDBEY_ISLAND_NAS	WI-CV-1FB66-0117		5.0				320-25214-1	320-148070		
N6247016D9000	0008		WHIDBEY_ISLAND_NAS	WI-CV-1FB66-0117		5.0				320-25214-1	320-148070		
N6247016D9000	0008		WHIDBEY_ISLAND_NAS	WI-CV-1RW67-0117		5.0	0.014	0.044	0.055	320-25214-1	320-148070		
N6247016D9000	0008		WHIDBEY_ISLAND_NAS	WI-CV-1RW67-0117		5.0	0.0087	0.022	0.028	320-25214-1	320-148070		
N6247016D9000	0008		WHIDBEY_ISLAND_NAS	WI-CV-1RW67-0117		5.0	0.044	0.10	0.13	320-25214-1	320-148070		
N6247016D9000	0008		WHIDBEY_ISLAND_NAS	WI-CV-1RW67-0117		5.0				320-25214-1	320-148070		
N6247016D9000	0008		WHIDBEY_ISLAND_NAS	WI-CV-1RW67-0117		5.0				320-25214-1	320-148070		
N6247016D9000	0008		WHIDBEY_ISLAND_NAS	WI-CV-1RW67-0117		5.0	0.014	0.042	0.053	320-25214-1	320-148070		
N6247016D9000	0008		WHIDBEY_ISLAND_NAS	WI-CV-1FB67-0117		5.0	0.0082	0.021	0.026	320-25214-1	320-148070		
N6247016D9000	0008		WHIDBEY_ISLAND_NAS	WI-CV-1FB67-0117		5.0	0.042	0.096	0.12	320-25214-1	320-148070		
N6247016D9000	0008		WHIDBEY_ISLAND_NAS	WI-CV-1FB67-0117		5.0				320-25214-1	320-148070		
N6247016D9000	0008		WHIDBEY_ISLAND_NAS	WI-CV-1FB67-0117		5.0				320-25214-1	320-148070		
N6247016D9000	0008		WHIDBEY_ISLAND_NAS	LCS 320-147777/2-A		5.0	0.016	0.048	0.060	320-25214-1	320-148070		
N6247016D9000	0008		WHIDBEY_ISLAND_NAS	LCS 320-147777/2-A		5.0	0.0094	0.024	0.030	320-25214-1	320-148070		
N6247016D9000	0008		WHIDBEY_ISLAND_NAS	LCS 320-147777/2-A		5.0	0.048	0.11	0.14	320-25214-1	320-148070		
N6247016D9000	0008		WHIDBEY_ISLAND_NAS	LCS 320-147777/2-A		5.0				320-25214-1	320-148070		
N6247016D9000	0008		WHIDBEY_ISLAND_NAS	LCS 320-147777/2-A		5.0				320-25214-1	320-148070		
N6247016D9000	0008		WHIDBEY_ISLAND_NAS	LCS 320-147777/3-A		5.0	0.016	0.048	0.060	320-25214-1	320-148070		
N6247016D9000	0008		WHIDBEY_ISLAND_NAS	LCS 320-147777/3-A		5.0	0.0094	0.024	0.030	320-25214-1	320-148070		
N6247016D9000	0008		WHIDBEY_ISLAND_NAS	LCS 320-147777/3-A		5.0	0.048	0.11	0.14	320-25214-1	320-148070		
N6247016D9000	0008		WHIDBEY_ISLAND_NAS	LCS 320-147777/3-A		5.0				320-25214-1	320-148070		
N6247016D9000	0008		WHIDBEY_ISLAND_NAS	LCS 320-147777/3-A		5.0				320-25214-1	320-148070		
N6247016D9000	0008		WHIDBEY_ISLAND_NAS	MB 320-147777/1-A		5.0	0.016	0.048	0.060	320-25214-1	320-148070		
N6247016D9000	0008		WHIDBEY_ISLAND_NAS	MB 320-147777/1-A		5.0	0.0094	0.024	0.030	320-25214-1	320-148070		
N6247016D9000	0008		WHIDBEY_ISLAND_NAS	MB 320-147777/1-A		5.0	0.048	0.11	0.14	320-25214-1	320-148070		
N6247016D9000	0008		WHIDBEY_ISLAND_NAS	MB 320-147777/1-A		5.0				320-25214-1	320-148070		
N6247016D9000	0008		WHIDBEY_ISLAND_NAS	MB 320-147777/1-A		5.0				320-25214-1	320-148070		

**DATA VALIDATION SUMMARY REPORT
WHIDBEY ISLAND, WASHINGTON**

Client: CH2M HILL, Inc., Corvallis, Oregon
 SDG: 320-25214-1
 Laboratory: Test America, Sacramento, California
 Site: Whidbey Island, CTO-0008, Washington
 Date: February 14, 2017

PFCs			
EDS ID	Client Sample ID	Laboratory Sample ID	Matrix
1	WI-CV-1RW65-0117	320-25214-1	Water
2	WI-CV-1FB65-0117	320-25214-2	Water
3	WI-CV-1RW66-0117	320-25214-3	Water
4	WI-CV-1FB66-0117	320-25214-4	Water
5	WI-CV-1RW67-0117	320-25214-5	Water
6	WI-CV-1FB67-0117	320-25214-6	Water

A full data validation was performed on the analytical data for three water samples and three aqueous field blank samples collected on January 20-21, 2017 by CH2M HILL at the Whidbey Island site in Washington. The samples were analyzed under the EPA Method “Determination of Selected Perfluorinated Alkyl Acids in Drinking Water by Solid Phase Extraction and Liquid Chromatography/Tandem Mass Spectrometry (LC/MS/MS)”.

Specific method references are as follows:

Analysis
PFCs

Method References
USEPA Method 537 Rev 1.1 Modified

The data have been validated according to the protocols and quality control (QC) requirements of the analytical method, and the U.S. Department of Defense (DoD) Quality Systems Manual (QSM), Version 5.0 (DoD 2013) and the USEPA National Functional Guidelines for Organic Data Review as follows:

- The USEPA “Contract Laboratories Program National Functional Guidelines for Superfund Organic Methods Data Review,” August 2014;
- and the reviewer's professional judgment.

The following data quality indicators were reviewed for this report:

Organics

- Date Completeness, Case Narrative & Custody Documentation

- Holding times
- Gas Chromatography/Mass Spectrometry (GC/MS) Tuning
- Initial and continuing calibration summaries
- Method blank and field QC blank contamination
- Surrogate Spike recoveries
- Matrix Spike/Matrix Spike Duplicate (MS/MSD) recoveries
- Laboratory Control Sample/Laboratory Control Sample Duplicate (LCS/LCSD) recoveries
- Internal standard area and retention time summary forms
- Target Compound Identification
- Compound Quantitation
- Field Duplicate sample precision

A full (Level IV) data validation was performed with this review including a recalculation of 10% of the detected results in the samples.

Data Usability Assessment

There were no rejections of data.

Overall the data is acceptable for the intended purposes. There were no qualifications.

Perfluorinated Compounds (PFCs)

Data Completeness, Case Narrative & Custody Documentation

- The case narrative and chain-of-custody documentation were included in the data package as required. All criteria were met.

Holding Times

- All samples were extracted within 14 days for water samples and analyzed within 28 days.

GC/MS Tuning

- All criteria were met.

Initial Calibration

- All relative standard deviation (%RSD) and/or correlation coefficients criteria were met.

Continuing Calibration

- All percent difference (%D) and RRF criteria were met.

Method Blank

- The method blanks were free of contamination.

Field QC Blank

- The field blank samples were free of contamination.

Surrogate Spike Recoveries

- All samples exhibited acceptable surrogate %R values.

Matrix Spike/Matrix Spike Duplicate (MS/MSD) Recoveries

- A MS/MSD sample was not collected.

Laboratory Control Samples/Laboratory Control Sample Duplicates

- The LCS/LCSD samples exhibited acceptable percent recoveries (%R) and RPD values.

Internal Standard (IS) Area Performance

- All internal standards met response and retention time (RT) criteria.

Target Compound Identification

- All mass spectra and quantitation criteria were met.

Compound Quantitation

- All criteria were met.

Field Duplicate Sample Precision

- Field duplicate samples were not collected.

Please contact the undersigned at (757) 564-0090 if you have any questions or need further information.

Signed:

Nancy Weaver

Nancy Weaver
Senior Chemist

Dated:

2/15/17

Data Qualifier	Definition
U	The analyte was analyzed for, but was not detected above the level of the reported sample quantitation limit.
J	The analyte is an estimated quantity. The associated numerical value is the approximate concentration of the analyte in the sample.
NJ	The analysis has been "tentatively identified" or "presumptively" as present and the associated numerical value is the estimated concentration in the samples.
UJ	The analyte was analyzed for but was not detected. The reported quantitation limit is approximate and may be inaccurate or imprecise.
R	The data are unusable. The sample results are rejected due to serious deficiencies in meeting QC criteria. The analyte may or may not be present in the samples.

FORM I
LCMS ORGANICS ANALYSIS DATA SHEET

Lab Name: TestAmerica Sacramento Job No.: 320-25214-1
 SDG No.: _____
 Client Sample ID: WI-CV-1RW65-0117 Lab Sample ID: 320-25214-1
 Matrix: Water Lab File ID: 27JAN2017A6A_008.d
 Analysis Method: 537 Date Collected: 01/20/2017 09:12
 Extraction Method: 537 Date Extracted: 01/25/2017 13:29
 Sample wt/vol: 276.4(mL) Date Analyzed: 01/27/2017 14:30
 Con. Extract Vol.: 1.0(mL) Dilution Factor: 1
 Injection Volume: 10(uL) GC Column: Acquity ID: 2.1(mm)
 % Moisture: _____ GPC Cleanup: (Y/N) N
 Analysis Batch No.: 148070 Units: ug/L

CAS NO.	COMPOUND NAME	RESULT	Q	LOQ	LOD	DL
1763-23-1	Perfluorooctanesulfonic acid (PFOS)	0.043	U M	0.054	0.043	0.014
335-67-1	Perfluorooctanoic acid (PFOA)	0.022	U M	0.027	0.022	0.0085
375-73-5	Perfluorobutanesulfonic acid (PFBS)	0.099	U	0.13	0.099	0.043

CAS NO.	SURROGATE	%REC	Q	LIMITS
STL00993	13C2 PFHxA	117		70-130
STL00996	13C2 PFDA	119		70-130

FORM I
LCMS ORGANICS ANALYSIS DATA SHEET

2

Lab Name: TestAmerica Sacramento Job No.: 320-25214-1
 SDG No.: _____
 Client Sample ID: WI-CV-1FB65-0117 Lab Sample ID: 320-25214-2
 Matrix: Water Lab File ID: 27JAN2017A6A_009.d
 Analysis Method: 537 Date Collected: 01/20/2017 09:13
 Extraction Method: 537 Date Extracted: 01/25/2017 13:29
 Sample wt/vol: 282.5(mL) Date Analyzed: 01/27/2017 15:00
 Con. Extract Vol.: 1.0(mL) Dilution Factor: 1
 Injection Volume: 10(uL) GC Column: Acquity ID: 2.1(mm)
 % Moisture: _____ GPC Cleanup: (Y/N) N
 Analysis Batch No.: 148070 Units: ug/L

CAS NO.	COMPOUND NAME	RESULT	Q	LOQ	LOD	DL
1763-23-1	Perfluorooctanesulfonic acid (PFOS)	0.042	U	0.053	0.042	0.014
335-67-1	Perfluorooctanoic acid (PFOA)	0.021	U	0.027	0.021	0.0083
375-73-5	Perfluorobutanesulfonic acid (PFBS)	0.097	U	0.12	0.097	0.042

CAS NO.	SURROGATE	%REC	Q	LIMITS
STL00993	13C2 PFHxA	107		70-130
STL00996	13C2 PFDA	108		70-130

FORM I
LCMS ORGANICS ANALYSIS DATA SHEET

3

Lab Name: TestAmerica Sacramento Job No.: 320-25214-1
 SDG No.: _____
 Client Sample ID: WI-CV-1RW66-0117 Lab Sample ID: 320-25214-3
 Matrix: Water Lab File ID: 27JAN2017A6A_010.d
 Analysis Method: 537 Date Collected: 01/21/2017 09:10
 Extraction Method: 537 Date Extracted: 01/25/2017 13:29
 Sample wt/vol: 283.9(mL) Date Analyzed: 01/27/2017 15:29
 Con. Extract Vol.: 1.0(mL) Dilution Factor: 1
 Injection Volume: 10(uL) GC Column: Acquity ID: 2.1(mm)
 % Moisture: _____ GPC Cleanup: (Y/N) N
 Analysis Batch No.: 148070 Units: ug/L

CAS NO.	COMPOUND NAME	RESULT	Q	LOQ	LOD	DL
1763-23-1	Perfluorooctanesulfonic acid (PFOS)	0.042	U	0.053	0.042	0.014
335-67-1	Perfluorooctanoic acid (PFOA)	0.021	U	0.026	0.021	0.0083
375-73-5	Perfluorobutanesulfonic acid (PFBS)	0.097	U	0.12	0.097	0.042

CAS NO.	SURROGATE	%REC	Q	LIMITS
STL00993	13C2 PFHxA	114		70-130
STL00996	13C2 PFDA	117		70-130

FORM I
LCMS ORGANICS ANALYSIS DATA SHEET

4

Lab Name: TestAmerica Sacramento Job No.: 320-25214-1
 SDG No.: _____
 Client Sample ID: WI-CV-1FB66-0117 Lab Sample ID: 320-25214-4
 Matrix: Water Lab File ID: 27JAN2017A6A_011.d
 Analysis Method: 537 Date Collected: 01/21/2017 09:11
 Extraction Method: 537 Date Extracted: 01/25/2017 13:29
 Sample wt/vol: 284.3(mL) Date Analyzed: 01/27/2017 15:55
 Con. Extract Vol.: 1.0(mL) Dilution Factor: 1
 Injection Volume: 10(uL) GC Column: Acquity ID: 2.1(mm)
 % Moisture: _____ GPC Cleanup: (Y/N) N
 Analysis Batch No.: 148070 Units: ug/L

CAS NO.	COMPOUND NAME	RESULT	Q	LOQ	LOD	DL
1763-23-1	Perfluorooctanesulfonic acid (PFOS)	0.042	U	0.053	0.042	0.014
335-67-1	Perfluorooctanoic acid (PFOA)	0.021	U	0.026	0.021	0.0083
375-73-5	Perfluorobutanesulfonic acid (PFBS)	0.097	U	0.12	0.097	0.042

CAS NO.	SURROGATE	%REC	Q	LIMITS
STL00993	13C2 PFHxA	108		70-130
STL00996	13C2 PFDA	110		70-130

FORM I
LCMS ORGANICS ANALYSIS DATA SHEET

5

Lab Name: TestAmerica Sacramento Job No.: 320-25214-1
 SDG No.: _____
 Client Sample ID: WI-CV-1RW67-0117 Lab Sample ID: 320-25214-5
 Matrix: Water Lab File ID: 27JAN2017A6A_012.d
 Analysis Method: 537 Date Collected: 01/21/2017 09:58
 Extraction Method: 537 Date Extracted: 01/25/2017 13:29
 Sample wt/vol: 271.5(mL) Date Analyzed: 01/27/2017 16:25
 Con. Extract Vol.: 1.0(mL) Dilution Factor: 1
 Injection Volume: 10(uL) GC Column: Acquity ID: 2.1(mm)
 % Moisture: _____ GPC Cleanup: (Y/N) N
 Analysis Batch No.: 148070 Units: ug/L

CAS NO.	COMPOUND NAME	RESULT	Q	LOQ	LOD	DL
1763-23-1	Perfluorooctanesulfonic acid (PFOS)	0.044	U	0.055	0.044	0.014
335-67-1	Perfluorooctanoic acid (PFOA)	0.022	U	0.028	0.022	0.0087
375-73-5	Perfluorobutanesulfonic acid (PFBS)	0.10	U	0.13	0.10	0.044

CAS NO.	SURROGATE	%REC	Q	LIMITS
STL00993	13C2 PFHxA	109		70-130
STL00996	13C2 PFDA	110		70-130

FORM I
LCMS ORGANICS ANALYSIS DATA SHEET

6

Lab Name: TestAmerica Sacramento Job No.: 320-25214-1
 SDG No.: _____
 Client Sample ID: WI-CV-1FB67-0117 Lab Sample ID: 320-25214-6
 Matrix: Water Lab File ID: 27JAN2017A6A_013.d
 Analysis Method: 537 Date Collected: 01/21/2017 09:59
 Extraction Method: 537 Date Extracted: 01/25/2017 13:29
 Sample wt/vol: 285.5(mL) Date Analyzed: 01/27/2017 16:58
 Con. Extract Vol.: 1.0(mL) Dilution Factor: 1
 Injection Volume: 10(uL) GC Column: Acquity ID: 2.1(mm)
 % Moisture: _____ GPC Cleanup: (Y/N) N
 Analysis Batch No.: 148070 Units: ug/L

CAS NO.	COMPOUND NAME	RESULT	Q	LOQ	LOD	DL
1763-23-1	Perfluorooctanesulfonic acid (PFOS)	0.042	U	0.053	0.042	0.014
335-67-1	Perfluorooctanoic acid (PFOA)	0.021	U	0.026	0.021	0.0082
375-73-5	Perfluorobutanesulfonic acid (PFBS)	0.096	U	0.12	0.096	0.042

CAS NO.	SURROGATE	%REC	Q	LIMITS
STL00993	13C2 PFHxA	112		70-130
STL00996	13C2 PFDA	112		70-130

MW 2/14/17

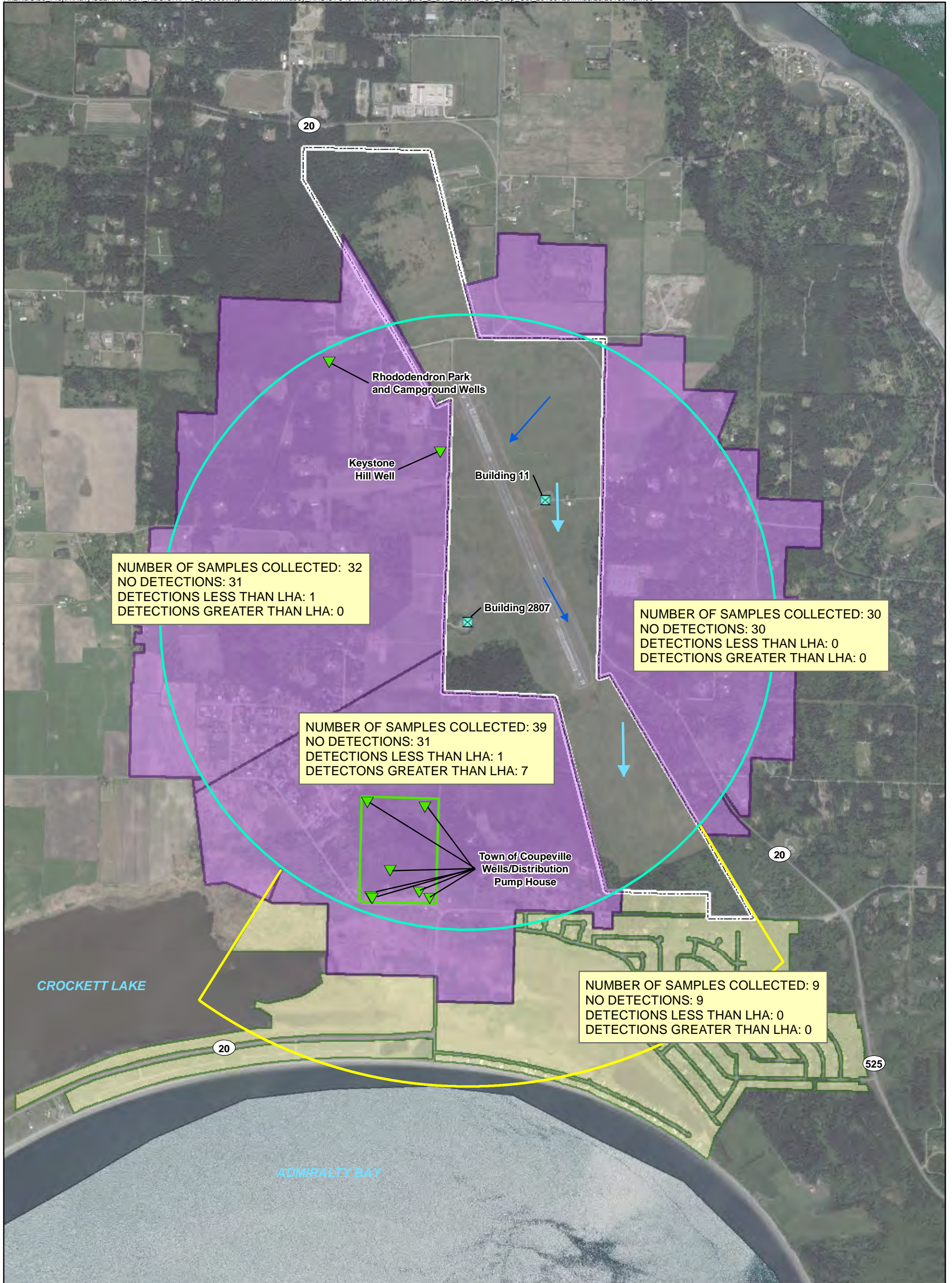

NUMBER OF SAMPLES COLLECTED: 32
 NO DETECTIONS: 31
 DETECTIONS LESS THAN LHA: 1
 DETECTIONS GREATER THAN LHA: 0

NUMBER OF SAMPLES COLLECTED: 30
 NO DETECTIONS: 30
 DETECTIONS LESS THAN LHA: 0
 DETECTIONS GREATER THAN LHA: 0

NUMBER OF SAMPLES COLLECTED: 39
 NO DETECTIONS: 31
 DETECTIONS LESS THAN LHA: 1
 DETECTIONS GREATER THAN LHA: 7

NUMBER OF SAMPLES COLLECTED: 9
 NO DETECTIONS: 9
 DETECTIONS LESS THAN LHA: 0
 DETECTIONS GREATER THAN LHA: 0

Legend

- Direction of Middle Zone Groundwater Flow
- Direction of Deep Zone Groundwater Flow
- Municipal Well
- Base Supply Well
- Fort Casey Well Field
- 1-mile zone
- Phase 1 Sampling Area
- Phase 2 Sampling Area
- Half-mile Step-out Downgradient
- Base Boundary

Note:
 One parcel outside the Phase 1 and Phase 2 sampling areas was sampled, and PFOA and PFOS were detected less than the LHA. This sample is not included in the sample counts shown on the figure.

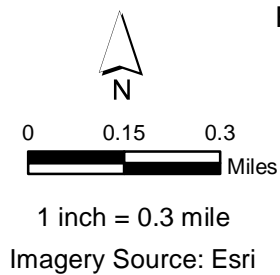

Figure 2
 Results for Drinking Water Well Sampling
 Outlying Landing Field Coupeville
 Coupeville, Washington

For Official Use Only