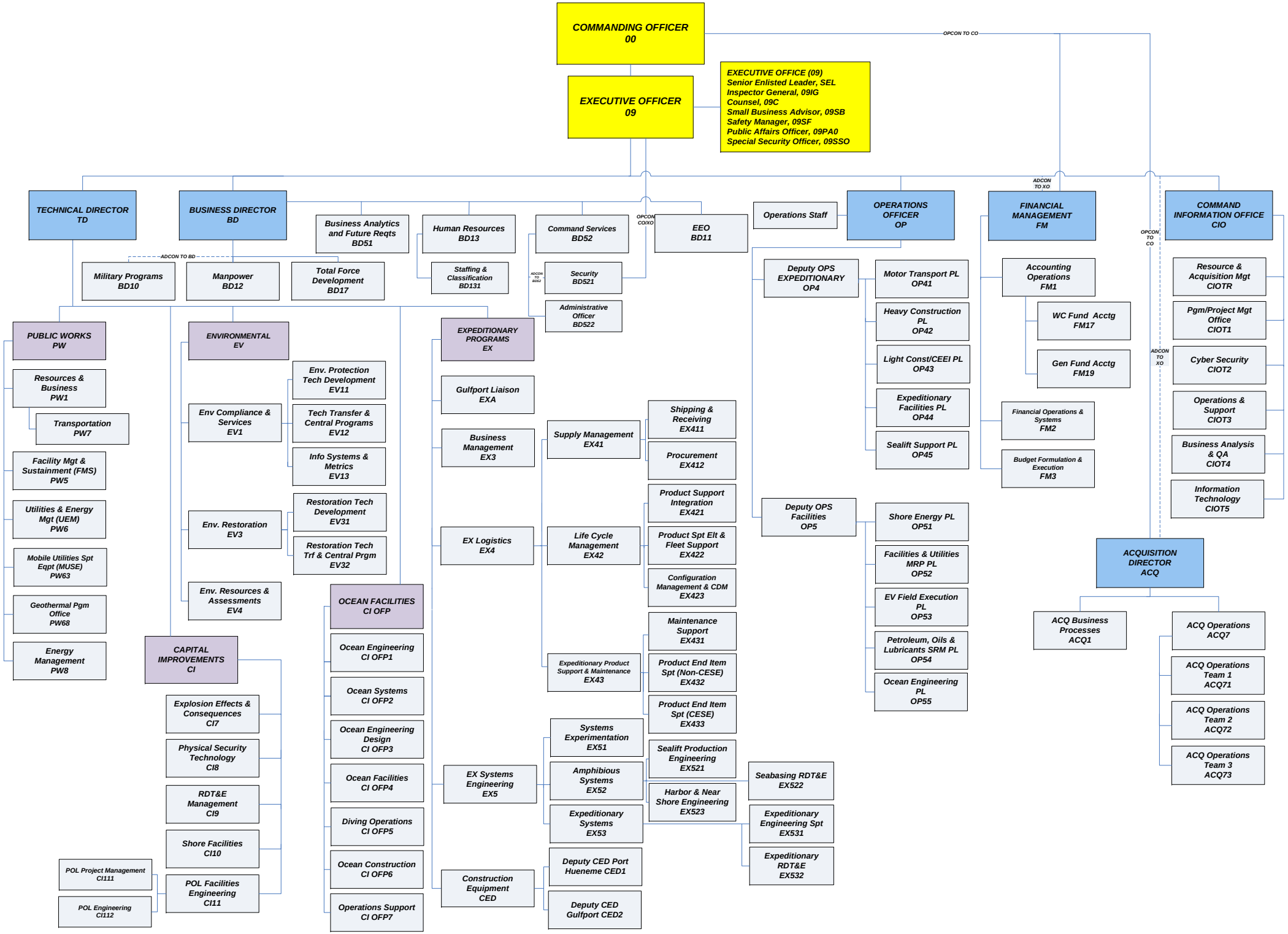NAVFAC ENGINEERING AND EXPEDITIONARY WARFARE CENTER