N60087.PF.001985
NAS BRUNSWICK ME
5090.3b

# FINAL
# SUMMARY REPORT
# SITE 9 ASH DELINEATION AND INVESTIGATIONS AT BUILDING 201 AOC AND IRRIGATED PLAYING FIELD NAVAL AIR STATION, BRUNSWICK, MAINE

Prepared for

Department of the Navy
Naval Facilities Engineering Command
BRAC Program Management Office - Northeast
4911 South Broad Street
Philadelphia, Pennsylvania 19112-1303

Contract No. N62472-02-D-0810
Contract Task Order No. 017

Prepared by

ECC
33 Boston Post Road West
Suite 340
Marlborough, MA 01752

March 2009.

# FINAL
# SUMMARY REPORT
# SITE 9 ASH DELINEATION AND INVESTIGATIONS AT BUILDING 201 AOC AND IRRIGATED PLAYING FIELD NAVAL AIR STATION, BRUNSWICK, MAINE

Prepared for

Department of the Navy
Naval Facilities Engineering Command
BRAC Program Management Office - Northeast
4911 South Broad Street
Philadelphia, Pennsylvania 19112-1303

Prepared by

ECC
33 Boston Post Road West
Suite 340
Marlborough, MA 01752

March 2009

Jeff Donovan — 3/2/2009 Date
Jeff Donovan
Environmental Scientist

Alexander Easterday — 3/2/09 Date
Alexander Easterday, PG
Senior Project Manager

# QUALITY REVIEW STATEMENT

Contract No. N62472-02-D-0810 ECC Project No.: 5700.017
Contract Task Order No. 017
Activity: Naval Air Station, Brunswick, Maine

Description of Report/Deliverable:

Summary Report, Site 9 Ash Delineation and Investigations at Building 201 AOC and Irrigated Playing Field, September 2008, Naval Air Station, Brunswick, Maine

ECC CTO Manager: Alexander C. Easterday, P.G.

As per State of Maine Department of Professional and Financial Regulations, Title 32 Chapter 73, Law, the sections of this document related to geology and geologic data interpretation have been reviewed for its technical content by the undersigned State of Maine Certified Geologist.

This document has been reviewed by the undersigned for their geological interpretive content. This statement is based upon the review of the undersigned conducted during the preparation of this report, as dated below.

Certified Professional Geologist Reviewer

STATE OF MAINE
GINA M. CALDERONE
No. GE442
CERTIFIED GEOLOGIST

Gina M. Calderone

3/2/09

Gina M. Calderone, P.G., C.P.G. Date
State of Maine Certified Professional Geologist (No. GE442)

# TABLE OF CONTENTS

**1.0 INTRODUCTION ..... 1**

1.1 Investigative Goals and Objectives ..... 1
1.1.1 Site 9 Ash Delineation ..... 1
1.1.2 Building 201 Area of Concern ..... 1
1.1.3 Irrigated Playing Field ..... 2

1.2 Report Organization ..... 2

**2.0 SUMMARY OF FIELD ACTIVITIES ..... 3**

2.1 Site 9 Ash Delineation ..... 4
2.1.1 Direct-Push Soil Boring Investigation ..... 4
2.1.2 Soil Sampling ..... 4
2.1.3 Deviations from the Final Work Plan ..... 5

2.2 Building 201 Area of Concern ..... 5
2.2.1 Direct-Push Soil Boring Investigation ..... 5
2.2.2 Soil Sampling ..... 5
2.2.3 Direct-Push Groundwater Sampling ..... 5
2.2.4 Porewater Sampling ..... 6
2.2.5 Deviations from the Final Work Plan ..... 6

2.3 Irrigated Playing Field ..... 6
2.3.1 Direct-Push Soil Boring Investigation ..... 7
2.3.2 Direct-Push Groundwater Sampling ..... 7
2.3.3 Deviations from the Final Work Plan ..... 7

2.4 Surveying ..... 7

2.5 Decontamination ..... 8

2.6 Investigaton Derived Waste ..... 8

**3.0 SUMMARY OF FINDINGS AND RESULTS ..... 9**

3.1 Site 9 Ash Delineation ..... 9
3.1.1 Results of Direct-Push Soil Boring Investigation ..... 9
3.1.1.1 Site Geoloty ..... 9
3.1.1.2 Site Hydrogeology ..... 9
3.1.1.3 Ash Delineation ..... 9

3.1.1.4 Summary of Soil Sampling Analytical Results ..... 11
3.1.1.5 Summary of Carcinogenic PAH Toxicity Equivalent Quotient 12

3.2 Building 201 Area of Concern ..... 13
3.2.1 Results of Direct-Push Soil Boring Investigation ..... 13
3.2.1.1 Site Geology ..... 13
3.2.1.2 Site Hydrogeology ..... 13
3.2.1.3 Summary of Groundwater Sampling Analytical Results ..... 13
3.2.1.4 Summary of Pore Water Sampling Analytical Results ..... 13

3.3 Irrigated Playing Field ..... 15
3.3.1 Results of Direct-Push Soil Boring Investigation ..... 15
3.3.1.1 Site Geology ..... 15
3.3.1.2 Site Hydrogeology ..... 15
3.3.1.3 Summary of Groundwater Sampling Analytical Results ..... 15

**4.0 CONCLUSIONS AND RECOMMENDATIONS ..... 16**

4.1 Conclusions ..... 16
4.1.1 Site 9 Ash Delineation ..... 16
4.1.2 Building 201 Area of Concern/Upper Impoundment Pond ..... 16
4.1.3 Irrigated Playing Field ..... 17

4.2 Recommendations ..... 17
4.2.1 Site 9 Ash Delineation ..... 17
4.2.2 Building 201 Area of Concern/Upper Impoundment Pond ..... 17
4.2.3 Irrigated Playing Field ..... 18

**5.0 REFERENCES ..... 19**

APPENDIX A: RESPONSE TO REGULATOR COMMENTS
APPENDIX B: SOIL BORING LOGS
APPENDIX C: FIELD FORMS
APPENDIX D: SURVEY DATA
APPENDIX E: MEDEP LABORATORY EDD

## LIST OF FIGURES

Figure 1 Site Location Map, Areas of Investigation, Naval Air Station, Brunswick, Maine

Figure 2 Direct-Push Boring/Soil Sampling Locations, Site 9, Naval Air Station, Brunswick, Maine

Figure 3 Direct-Push Boring/Groundwater & Pore Water Sampling Locations, Building 201 Area of Concern, Naval Air Station, Brunswick, Maine

Figure 4 Direct-Push Boring/Groundwater Sampling Locations, Irrigated Playing Field, Naval Air Station, Brunswick, Maine

Figure 5 Geologic Cross-Section Locations Site 9, Naval Air Station, Brunswick, Maine

Figure 6 Cross-section A-A', Site 9, Naval Air Station, Brunswick, Maine

Figure 7 Cross-section B-B', Site 9, Naval Air Station, Brunswick, Maine

Figure 8 Cross-section C-C' and D-D', Site 9, Naval Air Station, Brunswick, Maine

Figure 9 Extent of Ash Impacted Soil, Site 9, Naval Air Station, Brunswick, Maine

## LIST OF TABLES

Table 1 Soil Sampling Analytical Results, Site 9 Ash Delineation, Naval Air Station, Brunswick, Maine

Table 2 Toxicity Equivalent Quotient Value Results, Site 9 Ash Delineation, Naval Air Station, Brunswick, Maine

Table 3 Groundwater Sampling Analytical Results, Building 201 Area of Concern, Naval Air Station, Brunswick, Maine

Table 4 Pore Water Sampling Analytical Results, Upper Impoundment Pond, Naval Air Station, Brunswick, Maine

Table 5 Groundwater Sampling Analytical Results, Irrigated Playing Field, Naval Air Station, Brunswick, Maine

# 1.0 INTRODUCTION

Under Contract No. N62472-02-D-0810, Naval Facilities Engineering Command issued Contract Task Order No. 017 Modification 06 to ECC to conduct direct-push investigations at three areas located within Naval Air Station (NAS), Brunswick: (1) Site 9 Ash Delineation, (2) Building 201 Area of Concern (AOC), and (3) the Irrigated Playing Field. The locations of these three areas within NAS Brunswick are shown in Figure 1. This investigation report summarizes the field activities, findings, and results of the direct-push investigations conducted within these three areas in May and June 2008.

NAS Brunswick is an active base owned and operated by the Federal government through the Department of the Navy. In 1987, NAS Brunswick was placed on the National Priorities List by the U.S. Environmental Protection Agency (EPA) and is currently participating in the Navy's Installation Restoration Program. NAS Brunswick is located south of the Androscoggen River between Brunswick and Bath, Maine, as shown on Figure 1. In 2005, NAS Brunswick was included in the Department of Defense (DoD) Base Re-Alignment and Closure (BRAC) list of facilities to be closed, however the base will continue to operate until 2011.

## 1.1 INVESTIGATIVE GOALS AND OBJECTIVES

This investigation was conducted in accordance with the approved Final Work Plan (ECC May 2007) except where noted. The following sections present the investigative goals and objectives for each of the three areas of investigation.

### 1.1.1 Site 9 Ash Delineation

The goal of the direct-push investigation at Site 9 was to identify the southern extent of the ash landfill/dump material. The goal of this direct-push investigation was to confirm the absence, or presence, of subsurface ash along the northern and southern side of Avenue C/Neptune Drive. Specific objectives of the investigation include the following:

- To define the vertical and horizontal extent of the ash landfill along the northern side of Avenue C/Neptune Drive and in the area south of Avenue C/Neptune Drive. The investigation results will be used to delineate the reminder of the ash deposit.

### 1.1.2 Building 201 Area of Concern

The goal of the investigation at Building 201 AOC was to determine if a possible release of Diesel Range Organics (DRO) and or volatile organic compounds (VOCs) occurred in the vicinity of Building 201 which may be contributing to the conditions (stressed vegetation, sheen on surface water) identified within the Upper Impoundment Pond of Site 9. Specific objectives of the investigation include the following:

- Soil and groundwater sampling will confirm the absence or presence of DRO and VOC compounds in the subsurface adjacent to Building 201 and monitoring well MW-NASB-075. Pore water samples will be collected along the northern bank of the Upper Impoundment Pond to determine whether DRO and VOC compounds have impacted this area.

### 1.1.3 Irrigated Playing Field

The goal of this investigation at the Irrigated Playing Field was to determine the potential impact (if any) of the Groundwater Extraction and Treatment System (GWETS) effluents onto the Irrigated Playing Field. Specific objectives of the investigation include the following:

- The specific objective of this investigation was to determine if the GWETS effluent discharge to the irrigation field may have impacted the groundwater beneath the Irrigated Playing Field with 1,4-dioxane.

## 1.2 REPORT ORGANIZATION

This summary report details the field activities that were conducted as part of the investigation at Site 9, Building 201 AOC, and the Irrigated Playing Field. Section 1.0 contains the Introduction, outlines the investigation Goals and Objectives, and presents the Report Organization. Section 2.0 summarizes the field activities conducted at each of the sites during the investigation as well as any site specific deviations from the Final Work Plan. Findings and Results of the investigation are summarized in Section 3.0, and Conclusions and Recommendations are presented in Section 4.0. Responses to regulators' comments on the Draft Summary Report are provided in Appendix A, soil boring logs for the borings completed during this investigation are provided in Appendix B, field forms are provided in Appendix C, survey data is provided in Appendix D, and laboratory data is provided in Appendix E.

## 2.0 SUMMARY OF FIELD ACTIVITIES

This section provides a summary of the field activities which were conducted at Site 9, Building 201 AOC, and the Irrigated Playing Field during this investigation. The following specifics were consistent at each of the three areas of investigation:

- Prior to the beginning of field activities, ECC personnel located and marked all initial boring locations. Maine DIGSAFE and NAS Brunswick Public Works were contacted and marked underground utilities at each of the three areas.

- All soil borings were advanced by Eastern Analytical, Inc., of Concord, New Hampshire, under the supervision of an ECC Field Geologist. Borings were advanced using a truck-mounted, hydraulic-operated Simco Earth Probe® Model 200 direct-push drill rig. Soil samples were collected continuously from the ground surface to final depth using a Marco-Core® (2-in. diameter, 4-ft length) stainless steel sampler with internal dedicated acetate sleeves for sample recovery. The sampler was advanced using a non-hydraulic 140-lb drop weight. Soil samples obtained from the borings were visually inspected, classified, and logged by the ECC Field Geologist. All boring logs are presented in Appendix B.

- All soil samples were screened in the field with a MiniRAE® 3000 photoionization detector (PID) equipped with an 11.7 electron volt (e/V) lamp using the closed-container headspace method. The PID was calibrated at the beginning of each work day in accordance with the manufacturer's specifications using a 100 parts per million (ppm) isobutlyene standard. Headspace results were recorded on the respective boring log.

- Following completion of each boring, the borehole was backfilled with clean (as determined by physical observations and head-space results) native material. Native material was augmented with bentonite chips where needed to complete backfilling to grade. Soils which were determined to have been impacted by site contaminants were drummed in accordance with Section 5.5 of the Final Work Plan (ECC May 2007). Disposal of Investigation Derived Waste (IDW) generated during this investigation is summarized in Section 2.6 of this report.

- All soil sampling analytical results were compared to MEDEP Remedial Action Guidelines (RAGs) residential criteria, and EPA Primary Remediation Goals (PRGs). All groundwater and pore water sampling analytical results were compared to Maine Bureau of Health Maximum Exposure Guidelines (MEGs) and EPA Maximum Contaminant Level (MCL) criteria.

Details of specific field activities for each site are presented in the following sections.

## 2.1. SITE 9 ASH DELINEATION

The following subsections detail specific field activities conducted for the Site 9 Ash Delineation during this investigation.

### 2.1.1 Direct-Push Soil Boring Investigation

A total of 20 direct-push (DP) borings were completed between 27 May and 05 June 2008. Borings ranged in depth from 12 feet below ground surface (ft bgs) to 40 ft bgs. At the request of the MEDEP and EPA, in comments provided on 25 November and 3 November 2008, respectively, three additional borings (DP-21, DP-22, and DP-23) were completed between 10 and 16 December 2008, bringing the total number of borings to 23. Soil samples were collected from these additional borings only to confirm the absence or presence of ash in these specific areas, no soil samples were submitted for laboratory analysis from these three borings. All borings were advanced along the northern and southern sides of Neptune Drive/Avenue C. No elevated PID readings were recorded during the direct-push soil boring investigation. All direct-push boring locations are shown on Figure 2, soil boring logs are provided in Appendix B.

### 2.1.2 Soil Sampling

A total of 8 soil samples were collected during the Site 9 Ash Delineation investigation for laboratory analysis. Soil samples were collected at selected locations which would provide an overall characterization of the nature and extent of ash within the subsurface soils. Following the advancement of the initial 20 borings (completed in May/June 2008), boring logs, head-space analysis results, and visual and olfactory observations were reviewed with the purpose of targeting subsurface intervals which would best represent the nature and extent of ash in the overburden. The direct-push drill rig was then re-positioned within 6-inches of the original borehole, the sampler was advanced to the desired depth, and a soil sample was collected. Upon retrieval, the sampler was opened and the dedicated acetate liner was removed. The liner was cut lengthwise and the VOC sample fraction was immediately collected from the sample interval, placed in the appropriate sample container, and placed in a cooler with ice. Following VOC collection, the remaining soil was placed in a stainless steel bowl and homogenized. The homogenized soil was then placed in the appropriate sample containers and placed in a cooler with ice. The samples were submitted under chain-of-custody protocol to Accutest Laboratories of Marlborough, Massachusetts, for analysis for Target Analyte List (TAL) metals (EPA Method 6010B), Semi-Volatile Organic Compounds (SVOCs [EPA Method 8270C]), and VOCs (EPA Method 5035/8260B). Sampling (including Quality Assurance/Quality Control [QA/QC] samples) and analysis were conducted in accordance with the current Basewide Quality Assurance Project Plan (QAPP) for Long Term Monitoring Program, NAS Brunswick (ECC/EA January 2006), and the Final Work Plan (ECC May 2007).

### 2.1.3 Deviations from the Final Work Plan

The field program for the Site 9 Ash Delineation was implemented in accordance with the Final Direct-Push Work Plan for Site 9 Ash Delineation and Investigations at Building 201 Area of Concern and Irrigated Playing Fields (ECC May, 2007) except as noted below:

- Eight (8) soil samples were collected instead of the planned five (5).
- Due to the possibility of unmarked underground utilities, each boring was excavated to a depth of between 3 to 3.5 ft bgs using a 4 ft steel tube equipped with a vacuum attachment. Following vacuum soil evacuation to 3.5 ft bgs, a second borehole was advanced within approximately 5-inches of the initial location.
- As stated in Section 2.1.1, three additional borings were completed at the request of the MEDEP and EPA.

## 2.2 BUILDING 201 AREA OF CONCERN

The following subsections detail specific field activities conducted at Building 201 AOC and the Upper Impoundment Pond during this investigation.

### 2.2.1 Direct-Push Soil Boring Investigation

The Building 201 AOC direct-push soil boring investigation was conducted from 5 June to 6 June 2008. A total of six direct-push soil borings were advanced in an area adjacent to Building 201 and monitoring well MW-NASB-075. Depths of the borings ranged between 16-ft and 20-ft bgs. All direct-push boring locations are shown on Figure 3, soil boring logs are provided in Appendix B.

### 2.2.2 Soil Sampling

No soil samples were collected for laboratory analysis in support of the direct-push investigation at Building 201 AOC. In accordance with the Final Work Plan (ECC, May, 2007), soil samples would be collected only if physical evidence (visual and olfactory), and the results of headspace analysis indicate the presence of contamination. No elevated PID readings were recorded during the direct-push soil boring investigation at Building 201 AOC, no evidence of contamination was observed or recorded in any of the soil samples collected.

### 2.2.3 Direct-Push Groundwater Sampling

One direct-push groundwater sample was collected at the groundwater overburden interface at each of the six direct-push boring locations for laboratory analysis of VOC and Total Petroleum Hydrocarbon (TPH)-DRO. Groundwater samples were collected in accordance with the Final

Work Plan (ECC May 2007). VOC samples were submitted under chain-of-custody protocol to Accutest Laboratories of Marlborough, Massachusetts for analysis by EPA Method 8260B. TPH-DRO samples were submitted under chain-of-custody protocol to Katahdin Analytical Services of Scarborough, Maine for analysis by State of Maine Modified Method 4.1.25. Sampling (including QA/QC samples) and analysis were conducted in accordance with the current Base-wide QAPP for Long Term Monitoring Program, NAS Brunswick (ECC/EA January 2006), and the Final Work Plan (ECC May 2007). Groundwater sampling field forms are provided in Appendix C.

### 2.2.4 Pore Water Sampling

A total of 12 pore water (PW) samples were collected along the north bank of the Upper Impoundment Pond located behind (south) of Building 201. The samples were collected for VOC and DRO analysis using reusable stainless steel pore water samplers, dedicated Teflon® tubing, and a peristaltic pump in accordance with MEDEP Standard Operating Procedure (SOP) No. DR023. Each sample location was within approximately 1-foot of the bank, each sampler was inserted into the sediment a minimum of 8-inches. VOC samples were submitted under chain-of-custody protocol to Accutest Laboratories of Marlborough, Massachusetts for analysis by EPA Method 8260B. DRO samples were submitted under chain-of-custody protocol to Katahdin Analytical Services of Scarborough, Maine for analysis by State of Maine Modified Method 4.1.25. Sampling (including QA/QC samples) and analysis were conducted in accordance with the current Base-wide QAPP for Long Term Monitoring Program, NAS Brunswick (ECC/EA January 2006), and the Final Work Plan (ECC May 2007). Pore water sample locations are shown on Figure 3. Pore water sampling field forms are provided in Appendix C.

### 2.2.5 Deviations from the Final Work Plan

The field program for the Building 201 AOC investigation was implemented in accordance with the Final Direct-Push Work Plan for Site 9 Ash Delineation and Investigations at Building 201 Area of Concern and Irrigated Playing Fields (ECC May, 2007), with the following exception:

- Direct-push boring and pore water locations were located by ECC field personnel using a Trimble® R3 L1 sub-meter Global Positioning System (GPS) survey instrument. Coordinates generated by the GPS instrument were mapped and field checked against the actual boring locations. The coordinates and boring locations matched. Surface elevations were not recorded with the GPS.

## 2.3 IRRIGATED PLAYING FIELD

The following subsections detail specific field activities conducted at the Irrigated Playing Field during this investigation.

### 2.3.1 Direct-Push Soil Boring Investigation

The Irrigated Playing Field direct-push soil boring investigation was conducted on 27 May 2008. A total of four direct-push soil borings were advanced within the playing field, one boring in each corner (approximate) of the field. Each boring was advanced to a depth of 8-feet bgs. Groundwater was encountered at approximately 6-feet bgs at each location. Soil samples were collected for soil characterization only, no soil samples were submitted for laboratory analysis. Soil samples were visually inspected, classified, and logged by the ECC Field Geologist. No elevated PID readings were recorded during the direct-push soil boring investigation. All direct-push boring locations are shown on Figure 4; soil boring logs are provided in Appendix B.

### 2.3.2 Direct-Push Groundwater Sampling

One direct-push groundwater sample was collected at the groundwater overburden interface at each of the four boring locations for laboratory analysis for 1,4-dioxane. The samples were collected in accordance with the Final Work Plan (ECC May 2007). The 1,4-dioxane samples were submitted under chain-of-custody protocol to Accutest Laboratories of Marlborough, Massachusetts for analysis by EPA EIASOP VOADIOX3. Sampling (including QA/QC samples) and analysis were conducted in accordance with the current Base-wide QAPP for Long Term Monitoring Program, NAS Brunswick (ECC/EA January 2006), and the Final Work Plan (ECC May 2007). All direct-push boring locations are shown on Figure 4, soil boring logs are provided in Appendix B.

### 2.3.3 Deviations from the Final Work Plan

The field program for the Irrigated Playing Field investigation was implemented in accordance with the Final Direct-Push Work Plan for Site 9 Ash Delineation and Investigations at Building 201 Area of Concern and Irrigated Playing Fields (ECC May, 2007), with the following exception:

- Direct-push boring locations were located by ECC field personnel using a Trimble® R3 L1 sub-meter GPS survey instrument. Coordinates generated by the GPS instrument were mapped and field checked against the actual boring locations. The coordinates and boring locations matched. Surface elevations were not recorded with the GPS.

## 2.4 SURVEYING

All direct-push borings locations advanced during the Site 9 Ash Delineation were surveyed by a professional surveyor licensed by the State of Maine. Brian Smith Surveying, Inc., of Bowdoinham, Maine, conducted the survey on 17 July 2008. All survey data was recorded in the NAD 1983 UTM Zone 19N coordinate system. Horizontal locations were recorded to within 0.1 of a foot, elevations were recorded to within 0.01 of an inch. Elevations were recorded at the ground surface.

## 2.5 DECONTAMINATION

At each of the three areas of investigation, all reusable sampling and drilling equipment that contacted the subsurface was steam-cleaned before the beginning of the field program and at the end of the program. At each boring, the sampling equipment used during the direct-push soil boring investigation was decontaminated in the field using Alconox® detergent scrub and wash and tap water rinse. Dedicated acetate internal liners were used for each sample interval.

The direct-push groundwater sampling equipment used to collect groundwater samples at Building 201 AOC and the Irrigated Playing Field, and the pore water samplers used to collect samples at the Upper Impoundment Pond, were decontaminated between each boring/pore water location using Alconox® detergent wash, tap water rinse, laboratory grade isopropyl, and de-ionized (DI) water.

## 2.6 INVESTIGATION DERIVED WASTE

All Investigation Derived Waste (IDW) soils generated during this investigation were containerized in 55-gallon Department of Transportation (DOT) steel drums, labeled as non-hazardous, and transported to a central staging area on NAS Brunswick at Building 50. Approximately 75 to 100-lbs of soils were drummed. Following completion of the field program, soils were transported to the on-going Site 9 Removal Action (RA) site and, with approval from the Site 9 RA subcontractor (RC&D Inc., Providence, RI), combined with a stockpile of soil from the RA which had not yet been sampled for waste characterization and disposal.

All decontamination fluids and purged groundwater was containerized and treated at the Groundwater Extraction and Treatment System facility at NAS Brunswick Building 50.

# 3. 0 SUMMARY OF FINDINGS AND RESULTS

This section provides a summary of the findings and results of the field activities which were conducted at Site 9, Building 201 AOC, and the Irrigated Playing Field during this investigation.

## 3.1 SITE 9 ASH DELINEATION

The following subsections present the findings and results of the field activities conducted during the Site 9 Ash Delineation investigation.

### 3.1.1 Results of the Direct-Push Soil Boring Investigation

Results from the direct-push soil boring program conducted during the Site 9 Ash Delineation were used to provide information on the overburden geology, hydrogeology, and the horizontal and vertical extent of ash within the area of investigation. This area encompassed approximately 1.2 acres along the north and south side of Neptune Drive, and south towards Building 201.

#### 3.1.1.1 Site Geology

Subsurface soils within the area of investigation are comprised of unconsolidated sedimentary deposits of glacial outwash of primarily fine to medium sands with traces of silt and intermittent silty clay lenses. These deposits overlie the marine clay deposits of the Presumpscot Formation, which is composed of stratified marine clay with trace amounts of silt, sand, and fine gravel (E.C. Jordan 1990), and is characterized by a gray to blue/black color. This formation is known to delineate the bottom of the overburden aquifer. The Presumpscot Formation clay was encountered in nine of the twenty borings advanced at a depth of between 24 ft bgs (DP-16) and 39 ft bgs (DP-7 and DP-13).

#### 3.1.1.2 Site Hydrogeology

During advancement of the direct-push borings, groundwater was generally encountered between 7 ft bgs (DP-9) and 12.5 ft bgs (DP-1) throughout the site. Historically, groundwater flow direction has been to the south-southwest across Site 9 with an increase in hydraulic gradient from north to south. Seasonal fluctuations of the water table of up to several feet are common at Site 9. The saturated zone beneath Site 9 is unconfined and is bound by the underlying Presumpscot Formation.

#### 3.1.1.3 Ash Delineation

A total of 23 direct-push soil borings (DP-1 through DP-23) were advanced to delineate the vertical and horizontal extent of ash material within the area of investigation. The average depth of ash was approximately 7.5 ft bgs. Based on these measurements, the approximate amount of

ash contaminated soil within the area of investigation is conservatively estimated at 833 cubic-yards (approximately 1,250 tons). The majority of ash was found above or at the groundwater overburden interface, generally encountered between 8-ft to 9-ft bgs in each boring location.

Based on the subsurface investigation data, 4 geologic cross-sections (A-A' through D-D') were developed to indicate areas of ash in the subsurface. The locations of the cross-sections are shown on Figure 5, and the cross-sections are provided as Figures 6 through 8. Figure 9 shows the approximate extent of ash impacted soils. In describing the apparent amount of visible ash in the various direct-push boring locations, the terms "traces of ash", and "prominent layers of ash", are used. For reporting purposes, "traces of ash (or trace amounts)" were used to describe intervals with very little visible ash (approximately 1% to 10 % of the total recovered sample), "prominent layers of ash" will be used to describe ash layers of 0.5 inches or greater.

The four geologic cross-sections are discussed below:

- ***Cross-Section A-A'***- Cross-section A-A' extends west to east approximately 245 ft along the north side of Neptune Drive from direct-push boring DP-5 to DP-17, and runs parallel to the southern limits of the recent Site 9 Ash Removal Action (RA) excavation. Borings DP-11, DP-1, and DP-2 are included in this cross-section. As indicated in cross-section A-A', traces of ash were evident throughout this area from approximately 2 ft bgs at DP-5, 16 ft bgs at DP-1, and at 6 ft to 7 ft in DP-17. Prominent layers of ash (ash layers 0.5 inches or greater) were evident at approximately 9 ft and 12 ft bgs in DP-1. It appears that the location of DP-1 is within the former stream bed which transects Site 9 in a general north/south direction. It has been reported that ash from the former Site 9 incinerator was placed in the stream bed as fill material. The shape of the ash deposits shown in cross-section A-A' would indicate that DP-1 is the approximate the center of the former stream bed, while DP-11 and DP-2 would indicate the banks of the former stream bed. The confining clay layer was encountered at borings DP-1 and DP-2 at 37 ft bgs and 32 ft bgs, respectively. Clay was not encountered in DP-5 and DP-11 (both borings were advanced to 40 ft bgs). This would indicate a general west to east rise in the elevation of the clay layer.

- ***Cross-Section B-B'*** – Cross-section B-B' is located approximately 60-ft south of and parallel to cross-section A-A', extending approximately 325-ft west to east along the southern side of Neptune Drive from boring DP-21 to DP-16. Borings DP-7, DP-8, DP-12, DP-4, DP-3, and DP-13 through DP-15 are included in this cross-section. Ash was evident in borings DP-6 to DP-14 at depths ranging from approximately 8-inches bgs at DP-6 to approximately 16-ft 8 inches bgs at DP-12. No ash was encountered in borings DP-15, DP-16, and DP-21. As indicated in this cross-section, the majority of ash was found between DP-8 to DP-4. This area is the approximate location of the former stream bed, following the trend indicated in Cross-Section A-A', with DP-12 bisecting the center of the stream bed. Clay was encountered at borings DP-7, DP-4, DP-3, and DP-13 at depths of 39 ft bgs, 30 ft bgs, 28.5 ft bgs, and 31 ft bgs, respectively.

- ***Cross-Section C-C'*** - Cross-section C-C' is located to the south of Neptune Drive approximately 60 -ft south of and parallel to cross-section B-B', extending approximately 115-ft west to east from boring DP-20 to DP-18. Boring DP-10 is included in this cross-section. Ash was only identified in one of the three borings (DP-10) at trace amounts at 1 ft bgs. Ash was not identified in borings DP-20 or DP-18. DP-10 was advanced to the clay layer (approximately 34-ft bgs).

- ***Cross-Section D-D'*** - Cross-section D-D' extends approximately 150 ft north to south from DP-1 to DP-18 bisecting cross-sections A-A', B-B', and C-C', and appears to generally follow the approximate location of the former stream bed. Borings DP-19, DP-12, and DP-9 are included in this cross-section. Ash was identified in borings DP-1, DP-19, and DP-12. The locations of these borings would approximate the location of the center of the former stream bed. Ash was found just below ground surface to approximately 16 ft 8 inches at boring DP-12. Ash layers were concentrated from approximately 7 ft to 8 ft bgs in DP-1 and 13 ft to 16 ft bgs in DP 12. Borings DP-1 and DP-9 were advanced to the clay layer, encountered at depths of 37 ft and 31 ft bgs, respectively.

As stated in Section 2.1.1, three additional borings were completed in December of 2008. All three borings were advanced to a depth of 12 ft bgs. Groundwater was encountered at approximately 7 ft bgs in borings DP-22 and DP-23, and at approximately 10 ft bgs in DP-21. No visible ash was observed in any of the sample intervals collected from DP-21. Traces of ash were evident in DP-22 from approximately 0.5 inches to 7 ft bgs. No ash was observed below 7 ft. Traces of ash were evident in boring DP-23 from approximately 0.4 inches to 7 ft bgs, with slightly greater concentrations of ash between 1 ft to 2 ft bgs. No ash was observed below 7 ft bgs.

#### 3.1.1.4 Summary of Soil Sampling Analytical Results

A total of 9 subsurface soil samples were collected from various soil borings during the Site 9 Ash Delineation for laboratory analysis. The total number of samples includes one duplicate sample. As per the Final Work Plan (ECC 2007), samples were collected from locations and depths which would best represent subsurface soil conditions within the area of investigation. The samples were laboratory analyzed for VOCs, SVOCs, and TAL metals as described in Section 2.1.2 of this report. Analytical results were compared to MEDEP Remedial Action Guidelines (RAGs) residential criteria and EPA Primary Remediation Goals (PRGs). All sample locations are shown on Figure 2. Table 1 provides a complete summary of the soil sampling analytical results.

No VOCs or TAL metals were detected at concentrations above the respective MEDEP RAG criteria or EPA PRGs. SVOCs were detected in 7 out of the 9 samples collected at concentrations in exceedance of the respective RAG and/or PRG, as detailed below:

- Indeno (1,2,3-cd) pyrene was detected in 3 of the 9 samples collected at concentrations of 2.13 mg/kg, 3.21 mg/kg, and 22.8 mg/kg in samples DP1 (10-12-ft), DP XD1 (duplicate sample of DP1), and DP19 (8 -10 ft), respectively. The EPA PRG for indeno (1,2,3-cd) pyrene is 0.62 mg/kg. There is no MEDEP RAG criteria for this compound.

- Benzo(b)fluoranthene was detected in 5 of the 9 samples collected at concentrations of 3.51 mg/kg, 6.59 mg/kg, 0.757 mg/kg, 37.8 mg/kg, and 1.12 mg/kg in samples DP1 (10-12 ft), DP XD1 (duplicate sample of DP1), DP13 (3-4 ft), DP19 (8-10 ft), and DP19 8-19 ft), respectively. The EPA PRG for benzo(b)fluoranthene is 0.62 mg/kg. There is no MEDEP RAG criteria for this compound.

- Benzo(k)fluoranthene was only detected in DP19 (8-10ft) of samples collected at a concentration of 17.8 mg/kg, exceeding the EPA PRG of 6.2 mg/kg. Benzo(k)fluoranthene was not detected in any of the other soil samples. There is no MEDEP RAG criteria for this compound

- Benzo(a)pyrene was detected in 3 of the 9 samples collected at concentrations of 3.96 mg/kg, 6.41 mg/kg, and 0.675 mg/kg in samples DP1 (10-12-ft), DP XD1 (dupliate sample of DP1), and DP4 (5-6-ft), respectively. The MEDEP RAG criteria for benzo(a)pyrene is 2 mg/kg, the EPA PRG for benzo(a)pyrene is 0.062 mg/kg.

- Dibenzo(a,h)anthracene was detected in 7 of the 9 samples collected. Samples collected from borings DP1 (10-12 ft), DP XD1 (duplicate sample of DP1), DP4 (5-6 ft), DP8 (3-4 ft), DP13 (3-4 ft), DP19 (8-10 ft), and DP19 (18-19 ft) at concentrations of 0.854 mg/kg , 1.25 mg/kg, 0.122 mg/kg, 0.14 mg/kg, 0.26 mg/kg, 37.3 mg/kg, and 0.972 mg/kg, respectively. The EPA PRG for dibenzo(a,h)anthracene is 0.062 mg/kg. There is no MEDEP RAG criteria for this compound.

- Benzo(a)anthracene was detected in 6 of the 9 samples collected. Samples collected from borings DP1 (10-12 ft), DP XD1 (duplicate sample of DP1), DP4 (5-6 ft), DP13 (3-4 ft), DP19 (8-10 ft), and DP19 (18-19 ft) at concentrations of 4.34 mg/kg, 7.16 mg/kg, 0.681 mg/kg, 0.89 mg/kg, 40.1 mg/kg, and 0.982 mg/kg, respectively. The EPA PRG for benzo(a,h)anthracene is 0.62 mg/kg. There is no MEDEP RAG criteria for this compound.

#### 3.1.1.5 Summary of Carcinogenic PAH Toxicity Equivalent Quotient

At the request of the MEDEP, Toxicity Equivalent Quotients (TEQs) were calculated for 7 carcinogenic PAHs per EPA Region 4 guidance. Approximate concentrations of the PAHs were calculated using Region 4 Toxicity Equivalent Factors (TEFs). These TEFs are based on the relative potency of each of the 7 PAH compounds relative to that of benzo(a)pyrene. Sample results are provided for informational purposes only as applicable standards do not exist for EPA Region 1 or the State of Maine.

Sample results indicate that the TEQ values calculated for samples DP-1 (10-12 ft bgs), DP-XD1 (duplicate sample of DP-1), DP-4 (5-6 ft bgs), DP-8 (3-4 ft bgs), DP-13 (3-4 ft bgs), and DP-19 (8-10 ft bgs and 18-19 ft bgs), exceed the respective MEDEP RAG (2 mg/kg) and EPA PRG (0.062 mg/kg). Concentrations ranged from a low of 0.447 mg/kg detected in DP-8 to a high of 56.76 mg/kg in DP-19 (8-10 ft interval). A summary of the TEQ value results are presented in Table 2.

## 3.2 BUILDING 201 AREA OF CONCERN

The following subsections present the findings and results of the field investigation activities conducted at Building 201 AOC. This investigation included the pore water sampling conducted along the north bank of the Upper Impoundment Pond.

### 3.2.1 Results of the Direct-Push Soil Boring Investigation

A total of 6 direct-push borings (DP-1 through DP-6) were advanced at Building 201 AOC, ranging in depths from 16 ft bgs (DP-1, DP-3, DP-4, and DP-6) to 20 ft bgs (DP-2 and DP-5). Results from the direct-push soil boring program conducted at Building 201 were used to provide information on the overburden geology and hydrogeology within the area of investigation. This area encompassed approximately 1.2 acres adjacent to and behind Building 201.

#### 3.2.1.1 Site Geology

Given the proximity of the Building 201 AOC area of investigation relative to the area of the Site 9 Ash Delineation, and the fact that Building 201 is located within the Site 9 boundary, please refer to Section 3.1.1.1 of this report for a summary of the geologic properties of Building 201 AOC. It should be noted in this section that none of the borings at Building 201 AOC were advanced to the confining clay layer.

#### 3.2.1.2 Site Hydrogeology

Groundwater was encountered between 7 ft (DP-1) and 10 ft (DP-3 and DP-4) throughout the Building 201 AOC. Historically, groundwater flow direction has been generally to the south southwest in the northern and central portion of the site, and to the south southeast in the southern portion (which includes Building 201 AOC) of the site, with an increase in hydraulic gradient increases from north to south. Seasonal fluctuations of the water table occur at Site 9. The saturated zone beneath Site 9 is unconfined and is bound by the underlying clay formation.

#### 3.2.1.3 Summary of Groundwater Sampling Analytical Results

As presented in Section 2.2.2 of this report, no soil samples were collected for laboratory analysis as part of the Building 201 AOC investigation. A total of 7 overburden groundwater samples

were collected (this number includes one duplicate sample) for analysis for VOCs and TPH-DRO. One grab groundwater sample was collected from each of the 6 soil borings as presented in Section 2.2.3 of this report. All sample locations are shown on Figure 3. Table 3 provides a summary of the groundwater sampling analytical results.

All VOC results were reported as non-detect above the laboratory method detection limit (MDL). DRO was detected in 3 out of the 7 samples collected at concentrations below the respective MEG and/or MCL. Concentrations of TPH-DRO ranged from 47 ug/L detected in DP6, to 38 ug/L detected in DP-XD1. DP XD1 is a duplicate sample of DP1, which reported a concentration of 46 ug/L. The maximum exposure guideline (MEG) for TPH-DRO is 50 ug/L.

#### 3.2.1.4 Summary of Pore Water Sampling Analytical Results

A total of 13 pore water samples (including one duplicate sample) were collected along the northern bank of the Upper Impoundment Pond. The samples were analyzed for VOCs and TPH-DRO as described in Section 2.2.4 of this report. All sample locations are shown on Figure 3, Table 4 provides a summary of the pore water sampling analytical results.

One sample contained VOCs detected at concentrations above regulatory standards. Sample PW8 reported trichloroethene (TCE) at a concentration of 172 ug/L, exceeding the respective MEDEP MEG (7 ug/L) and EPA MCL (5 ug/L). TCE was also detected in 3 other samples, but at concentrations below regulatory standards. TCE concentrations ranged from 0.38 (PW2), to 1.2 ug/L in PW1.

Of the 13 pore water samples collected, several contained VOCs; however, all concentrations were below regulatory standards. All concentrations were qualified as estimated (J) with the exception of TCE detected in PW1 at a concentration of 1.2 ug/L. TCE was also detected in 3 other samples at concentrations below regulatory standards. TCE concentrations ranged from 0.38 (PW2), to 1.2 ug/L in PW1, below the respective MEDEP MEG (7 ug/L) and EPA MCL (5 ug/L. 1,2-Dichlorothene (total) was detected in 6 of the samples collected, with concentrations ranging from 0.22 ug/L, detected in PW7 to 0.65 ug/L detected in PW1. The respective MEG and MCL for 1,2-dichloroethene (total) is 70 ug/L. Chloroform was detected in one sample, PW7, at a concentration of 0.49 ug/L. The MEG and MCL for chloroform is 70 ug/L and 80 ug/L, respectively. Tetrachloroethene (PCE) was detected in 3 of the samples collected, with concentrations ranging from 0.56 ug/L detected in PW3, to 0.85 ug/L detected in PW1. The respective MEG and MCL for PCE is 7 ug/L and 5 ug/L.

Eight of the 13 pore water samples collected at the Upper Impoundment Pond reported TPH-DRO concentrations in exceedance of regulatory standard (MEG is 50 ug/L). TPH-DRO concentrations ranged from 220 ug/L detected in PW2, to 58 ug/L detected in PW6. The MEDEP MEG for TPH-DRO is 50 ug/L.

## 3.3 IRRIGATED PLAYING FIELD

The following subsections present the findings and results of the field investigation activities conducted at the Irrigated Playing Field.

### 3.3.1 Results of the Direct-Push Soil Boring Investigation

Results from the direct-push soil boring program conducted at the Irrigated Playing Field were used to provide information on the overburden geology and hydrogeology within the area of investigation. The Irrigated Playing Field encompasses approximately 3 acres and is located between Orion Drive (to the west) and Building 50 Treatment Plant (to the east).

#### 3.3.1.1 Site Geology

Each of the 4 soil borings at the Irrigated Playing Fields were advanced to a maximum depth of 8 ft bgs. Soils within this range were comprised of light brown to brown fine to medium sand and silt.

#### 3.3.1.2 Site Hydrogeology

Groundwater was encountered at each of the borings at approximately 6 ft bgs. Groundwater flow at the Irrigated Playing Field is generally to the south southeast. Groundwater flow information is based on historical records.

#### 3.3.1.3 Summary of Groundwater Sampling Analytical Results

A total of 5 grab groundwater samples (including one duplicate sample) were collected at the Irrigated Playing Field. The samples were laboratory analyzed for 1,4-dioxane as presented in Section 2.3.2 of this report.

All sampling results were reported as non-detect above the laboratories MDL (0.18 ug/L). The MEDEP MEG for 1,4-dioxane is 32 ug/L, There is no MCL for 1,4-dioxane. All sample locations are shown on Figure 4. Table 5 provides a summary of the groundwater sampling analytical results.

# 4.0 CONCLUSIONS AND RECOMMENDATIONS

The following sections provide conclusions and recommendations for each of the three areas of investigation.

## 4.1 CONCLUSIONS

The following conclusions are based on the results of the field activities conducted at each of the three areas of investigation and are presented in the following subsections.

### 4.1.1 Site 9 Ash Delineation

Based on results of the Site 9 Ash Delineation direct-push soil boring effort, the following conclusions have been developed:

- Ash was identified in a total of 18 of the 23 borings advanced in this area. Most of the ash was encountered at or above the groundwater table interface. The average depth of the ash encountered was between 1 ft to 2 ft bgs to a depth of approximately 8 ft bgs. However, at boring locations DP-1, DP-4, DP-12, and DP-19, ash was observed at depths ranging from 15 ft to 16 ft bgs. These boring locations correspond to the approximate interpreted location of the former stream bed. Thickness of the ash layer ranged from trace amounts interbeded within the overburden to a 12 inch thick layer in DP-19 at 7 ft bgs.

- Distribution of the ash material appears to mimic that of the former stream channel. As shown in the geological cross sections and in the boring logs, the deeper ash material was concentrated between DP-11 and DP-2, and between DP-8 and DP-14. The deep areas of ash tend to align with the central axis of the Removal Action area (northwest to southeast line) which conforms with the general location of the former stream channel/bed at Site 9.

- Based on the acquired data, the volume of ash within the direct push investigation area is approximately 830 cubic yards, or approximately 1,250 tons.

- Analytical soil sample results identified several semi-volatile compounds that exceed Maine Department of Environmental Protection Remedial Action Guidelines (RAGs) and Federal Primary Remediation Goals (PRGs).

### 4.1.2 Building 201 Area of Concern/Upper Impoundment Pond

***Building 201 AOC*** - Based on results from the direct-push soil boring and groundwater sampling effort at Building 201 AOC, it could not be concluded that a release of DRO and or VOCs has occurred within the area of investigation at Building 201 AOC. No evidence of a release was evident during the soil boring effort in this investigation. Groundwater sampling results indicated the presence of DRO in two of the samples collected (DP-1 and DP-6) at

concentrations below regulatory standards. DRO was also detected in sample DP-XD-1(a duplicate sample of DP-1) at a concentration below regulatory standards. No VOCs were detected above their respective reporting limit.

***Upper Impoundment Pond*** – Based on the results of the pore water sampling effort conducted at the Upper Impoundment Pond, is has been concluded that DRO compounds have impacted the northern bank of the Upper Impoundment Pond. Of the thirteen pore water samples collected, eight reported concentrations of DRO in exceedance of regulatory standards. The majority of exceedances were reported at the western end of the Upper Impoundment Pond. As groundwater flow is generally to the south-southeast in the southern portion of Site 9, a possible source of the DRO contamination may be located to the north-northwest of Building 201 and the Upper Impoundment Pond, however this has not been verified.

### 4.1.3 Irrigated Playing Field

Based on results from the direct-push soil boring and groundwater sampling effort conducted at the Irrigated Playing Field, it has been concluded that the groundwater beneath the playing field has not been impacted by the historical application of the Groundwater Extraction and Treatment System (GWETS) effluent. This conclusion is based on the analytical results of the groundwater sampling where the analytical results reported non-detect for 1,4-dioxane in all samples collected at these locations.

## 4.2 RECOMMENDATIONS

The following recommendations are based on the results of the field activities conducted at each of the three areas of investigation and are presented in the following subsections.

### 4.2.1 Site 9 Ash Delineation

With concurrence from the MEDEP and EPA, recommendations for further actions at Site 9 will be addressed following the completion of the investigation in the area north of Site 9 (conducted in December 2008). These recommendations will be presented in the Summary Report for the Area North of Site 9.

### 4.2.2 Building 201 Area of Concern/Upper Impoundment Pond

Based on results from the direct-push soil boring and groundwater sampling effort at Building 201 AOC, and the pore water sampling effort at the Upper Impoundment Pond, no additional groundwater (Building 201 AOC) and pore water (Upper Impoundment Pond) investigation efforts are recommended. The rationale behind this recommendation is as follows:

- No evidence of impacted soils was found during the direct-push soil boring effort conducted at Building 201 AOC.

- Three out of the seven groundwater samples collected at Building 201 AOC indicated the presence of DRO compounds below applicable regulatory standards.
- Eight of the thirteen pore water samples collected at the Upper Impoundment Pond reported DRO concentrations which slightly exceeded the MEDEP MEG (50 ug/L). Concentrations ranged from a low of 58 ug/L to a high of 140 ug/L.
- The source of the elevated DRO concentrations reported in the pore water samples collected from the Upper Impoundment Pond has not been determined.

Any further evaluation of this area will be discussed with project stakeholders, if determined necessary.

### 4.2.3 Irrigated Playing Field

Based on results from the direct-push soil boring and groundwater sampling effort at the Irrigated Playing Field, no further action is recommended. This recommendation is based on the non-detected concentrations of 1,4-dioxane identified during the sampling efforts at this area.

# 5.0 REFERENCES

ECC. 2007. Final Direct-Push Work Plan for Site 9 Ash Delineation and Investigations at Building 201 Area of Concern and Irrigated Playing Fields, Naval Air Station, Brunswick, Maine. May.

ECC/EA. 2006. Final Base-Wide Quality Assurance Project Plan, Naval Air Station, Brunswick, Maine. January.

Maine Center for Disease Control Maximum Exposure Guidelines for Drinking Water. 2007. Department of Human Services. September.

Maine Department of Environmental Protection. 1997. Remedial Action Guidelines for Contaminated Soils. May.

OAK Environmental Consultants, Inc. 2005. Final Work Plan and Site Safety and Health Plan, Site 9 Ash Landfill/Dump Removal Action, NAS, Brunswick, Maine. October.

United States Environmental Protection Agency. 2004. Region 9 Preliminary Remediation Goals. October.

United States Environmental Protection Agency. 2007. National Primary Drinking Water Regulations. Maximum Contaminant Levels. September.

# FIGURES

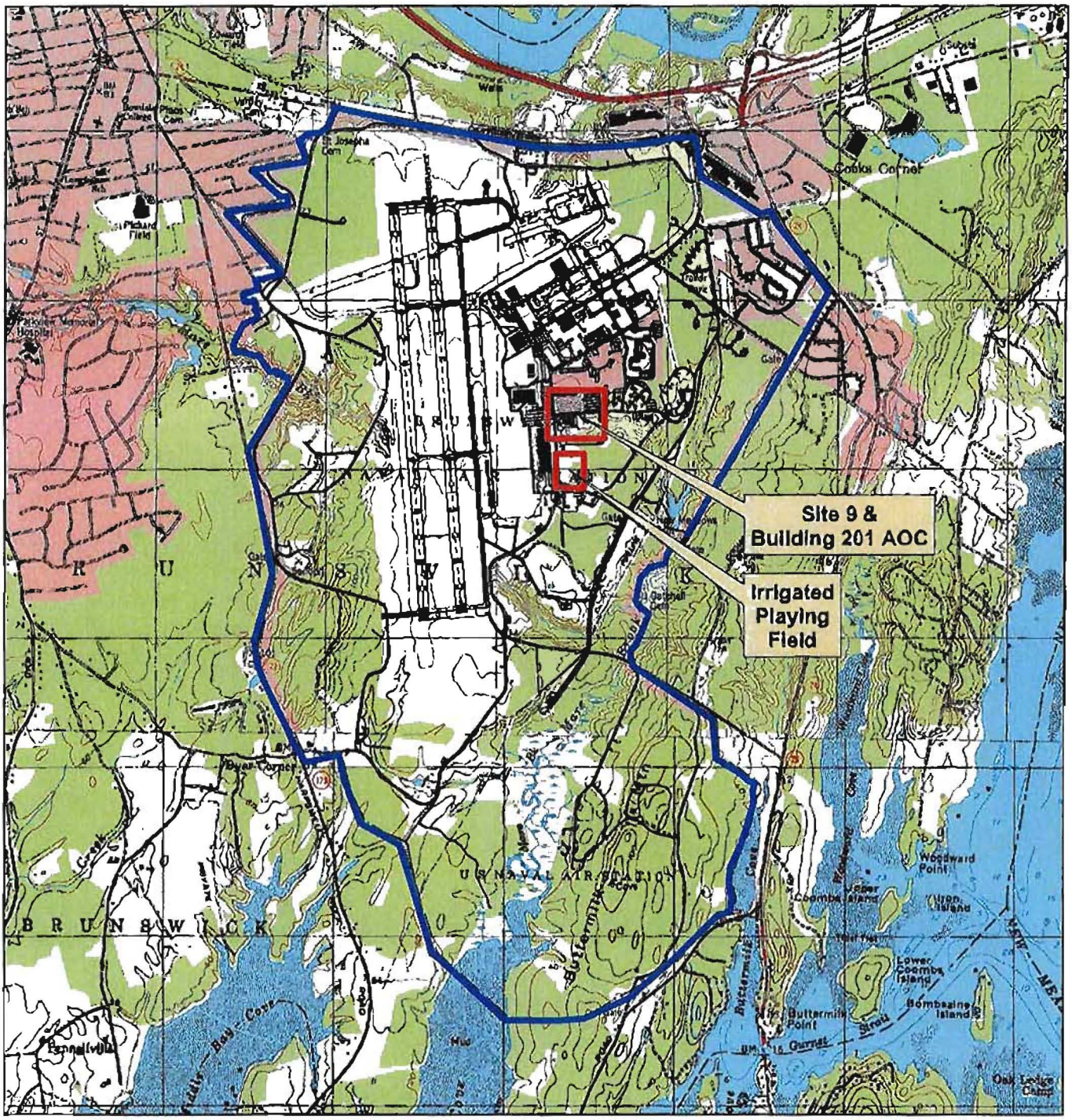


| | |
|---|---|
| Contract No. | N62472-02-D-0810 |
| Description | Site 9, NAS Brunswick, ME |
| Coordinate system | NAD 1983, UTM, Zone 19 N in meters |
| Sources | Naval Base Boundary provided by Navy. |

| Date | 18-SEP-2008 | Rev. | Date | App. By |
|---|---|---|---|---|
| DB | C. Guido | | | |
| CB | J. Donovan | | | |
| AB | | | | |

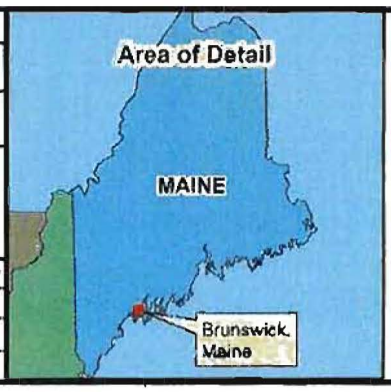


**Legend**

- Naval Air Station Brunswick Boundary
- Road

**Figure 1**

**Site Location Map**
**Areas of Investigation**

Naval Air Station
Brunswick, Maine

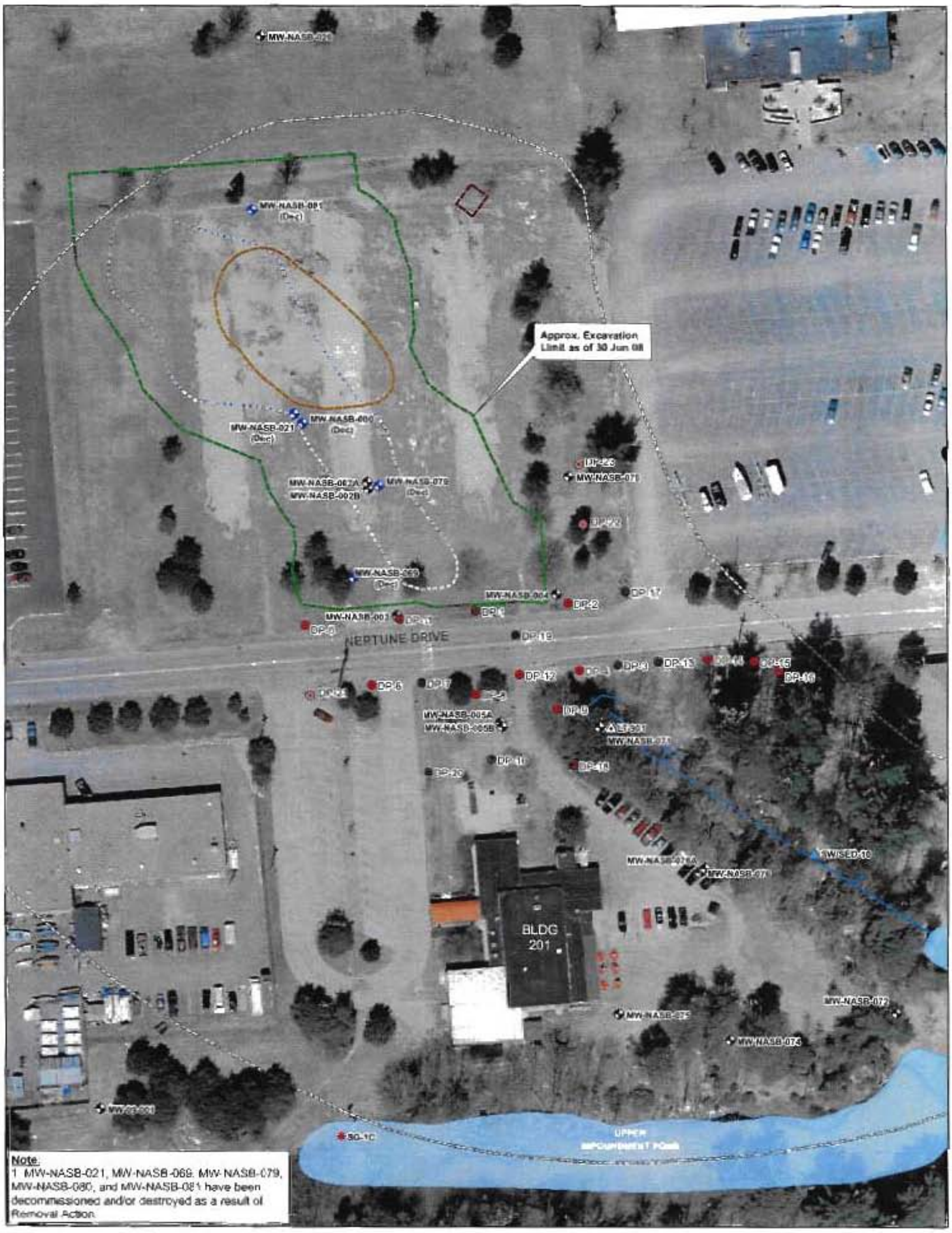


Note:
1. MW-NASB-021, MW-NASB-069, MW-NASB-079, MW-NASB-080, and MW-NASB-081 have been decommissioned and/or destroyed as a result of Removal Action.

| | |
|---|---|
| Contract No | N62472-02-D-0810 |
| Description | NASB Brunswick, ME |
| Coordinate system | NAD 1983, UTM, Zone 19N in meters |
| Sources | Naval Base Boundary provided by ME GIS |

| Date | 4-MAR-2009 | Rev | Date | App. By |
|---|---|---|---|---|
| DB | C. Guido | | | |
| CB | J. Donovan | | | |
| AB | | | | |

**Legend**

- Direct Push Locations (December 2008)
- Direct Push Locations (May/June 2008)
- Monitoring Well
- Decommissioned/Destroyed by Removal Action
- Stream Gauge
- Leachate Seep Station
- Surface Water/Sediment Station
- Approx. Excavation Limit (Jun 08)
- Approx. Boundary of Site 9
- Approx. Location of Ash Landfill/Dump Area
- Approx. Location of Old Incinerator
- Approx. Extent of Waste Material Based on 2003-2004 Investigation
- Impoundment Pond

## Figure 2

## Direct-Push Boring/ Soil Sampling Locations Site 9

Naval Air Station
Brunswick, Maine

ECC GIS Server
C:\eWV_Gis\T007_Brunswick\Sesh
Map\Documents\SurvReport_South
Site9_SurvRpt_Fig2_SampleLocs.mxd

0 30 60 90 Feet

N

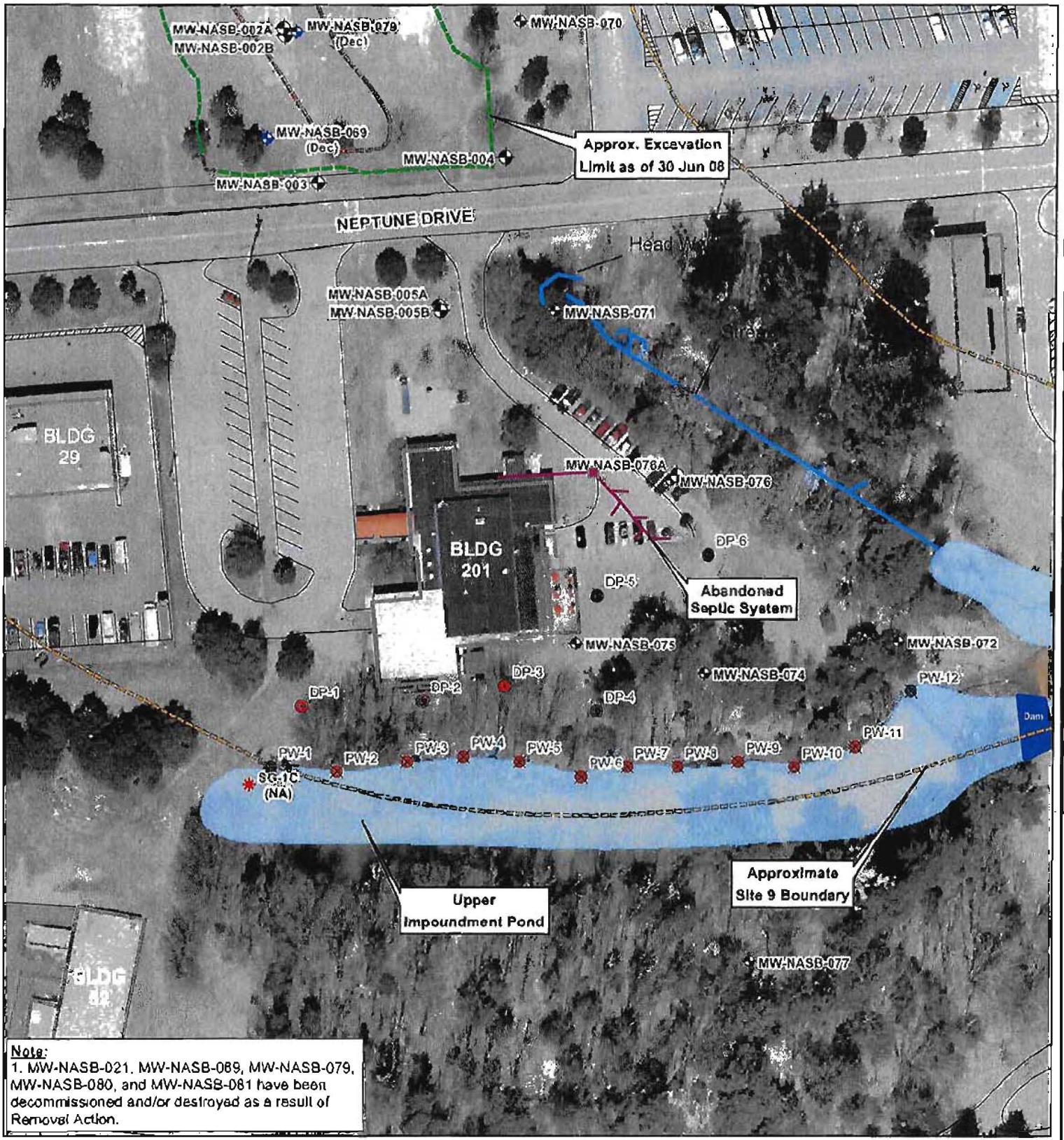


Note:
1. MW-NASB-021, MW-NASB-069, MW-NASB-079, MW-NASB-080, and MW-NASB-081 have been decommissioned and/or destroyed as a result of Removal Action.

| | |
|---|---|
| Contract No | N62472-02-D-0810 |
| Description | NASB Brunswick, ME |
| Coordinate system | NAD 1983, UTM Zone 19N |
| Sources | Naval Base boundary and utilities provided by Navy. Abandoned septic system adapted from "Source Investigation Sampling and Analysis Plan Site 9", Figure 1-2 (ABB, January 1995) |

| Date | 4-MAR-2009 | Rev | Date | App By |
|---|---|---|---|---|
| DB | C. Guido | | | |
| CS | J. Donovan | | | |
| AB | | | | |

## Legend

- Direct-Push Boring Sample Location
- Pore Water Sample Location
- Monitoring Well
- Decommissioned/Destroyed by Removal Action
- Stream Gauge
- Abandoned Septic System
- Approx. Excavation Limit (Jun. 08)
- Approximate Site 9 Boundary

# Figure 3

## Direct-Push Boring/ Groundwater & Porewater Sampling Locations Building 201 Area of Concern

Naval Air Station
Brunswick, Maine

0 20 40 80 Feet

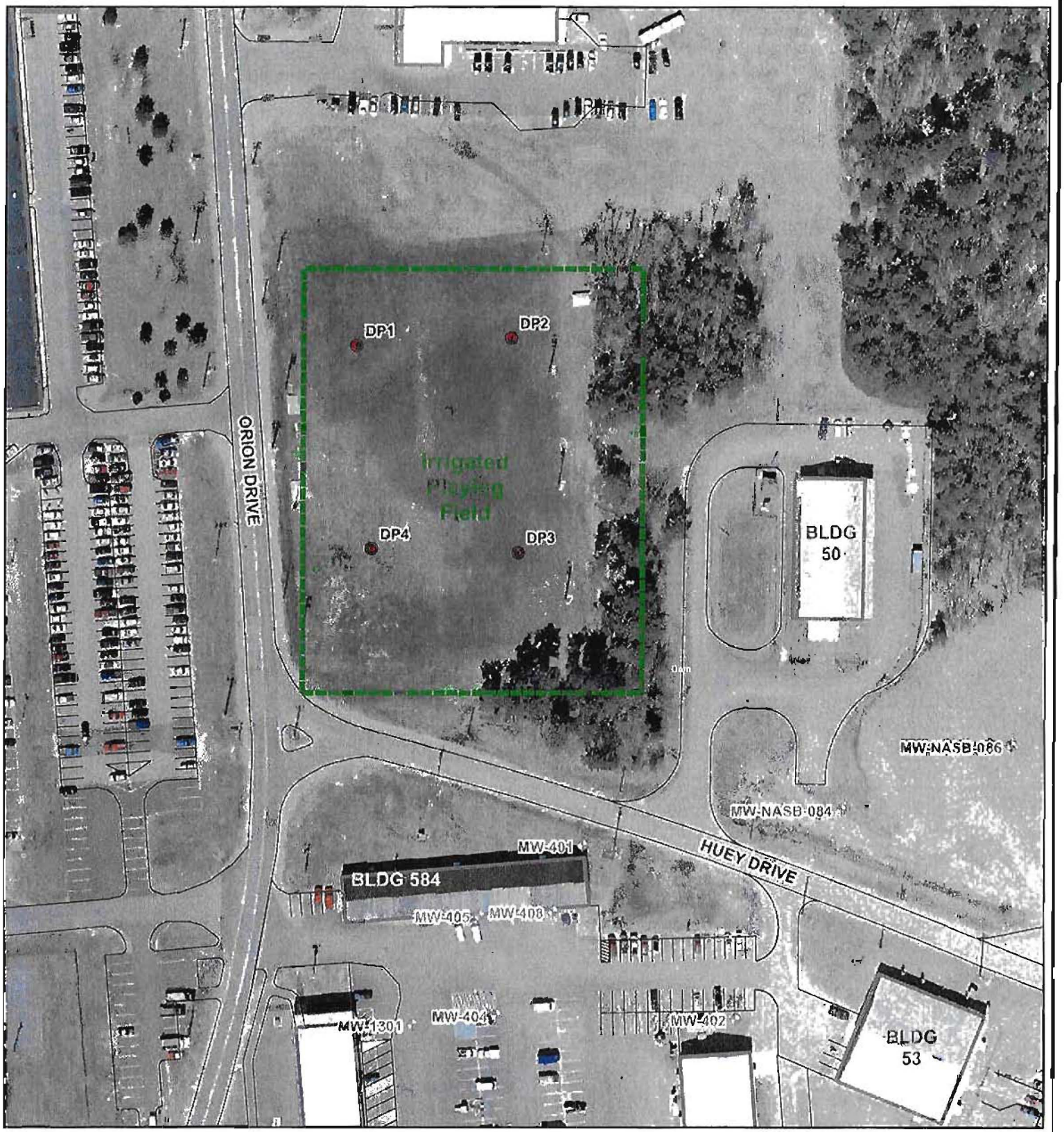


| | |
|---|---|
| Contract No | N62472-02-D-0610 |
| Description | NASB Brunswick, ME |
| Coordinate system | NAD 1983, UTM Zone 19N |
| Sources | Naval Base Boundary provided by Navy |
| Notes | |

| Date | 4-MAR-2003 | Rev. | Date | App. By |
|---|---|---|---|---|
| DB | C. Guido | | | |
| CB | J. Donovan | | | |
| AB | | | | |

## Legend

- Direct-Push Boring/Groundwater Sample Location
- Monitoring Well
- Building
- Road
- Approximate Area of Investigation

## Figure 4

### Direct-Push Boring/ Groundwater Sampling Locations Irrigated Playing Field

Naval Air Station
Brunswick, Maine

ECC GIS Server
C:\NAVY_CLEST\01_Brunswick\GIS\MapDocuments\SummaryPlots_2003\03-3_Summary_Fig1_IrrPlayField.mxd

0 25 50 100 Feet

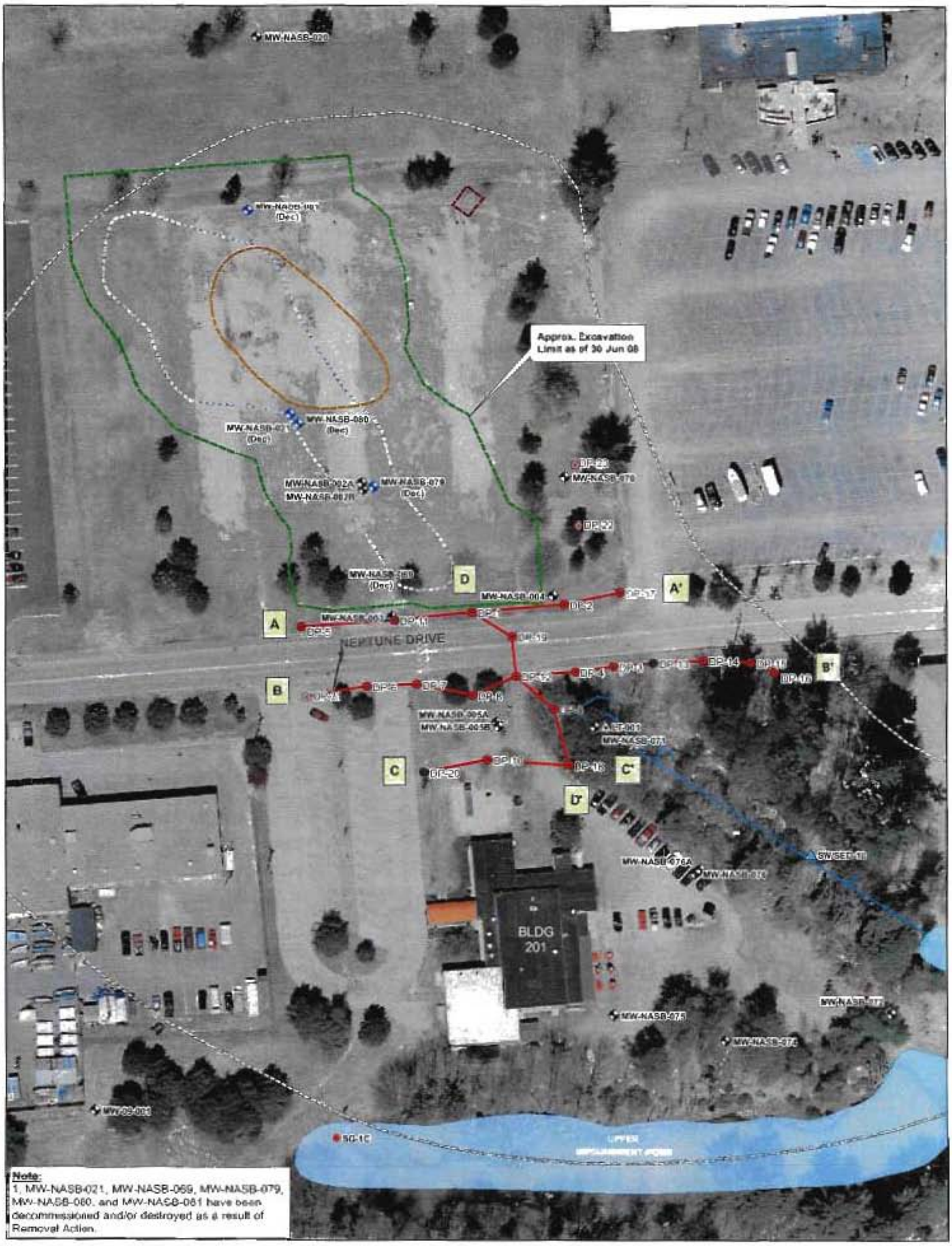


**Note:**
1. MW-NASB-021, MW-NASB-069, MW-NASB-079, MW-NASB-080, and MW-NASB-081 have been decommissioned and/or destroyed as a result of Removal Action.

| | |
|---|---|
| Contract No | N62472-02-D-0810 |
| Description | NASB Brunswick, ME |
| Coordinate system | NAD 1983, UTM, Zone 19N in meters |
| Sources | Naval Base Boundary provided by ME GIS. |

| Date | 4-MAR-2009 | Rev | Date | App. By |
|---|---|---|---|---|
| DB | C. Guido | | | |
| CB | J. Donovan | | | |
| AB | | | | |

**Legend**

- Direct Push Locations (December 2008)
- Direct Push Locations (May/June 2008)
- Monitoring Well
- Decommissioned/Destroyed by Removal Action
- Stream Gauge
- Cross-Section
- Leachate Seep Station
- Surface Water/Sediment Station
- Approx. Excavation Limit (Jun. 08)
- Approx. Boundary of Site 9
- Approx. Location of Ash Landfill/Dump Area
- Approx. Location of Old Incinerator
- Approx. Extent of Waste Material Based on 2003-2004 Investigation
- Impoundment Pond

# Figure 5

## Geologic Cross-Section Locations Site 9

Naval Air Station
Brunswick, Maine

BEC GIS Server
C:\NAVY_GIS\T007_Brunswick\Site9\MapDocuments\SummaryReport_2008\Site9_SumRpt_Fig5_GeoSection.mxd

0 25 50 100 Feet

LEGEND

Direct-Push Point — DP-14

Ground surface

Water Table

Bottom of boring

SOIL DESCRIPTION

| | | |
|---|---|---|
| | TRACE ASH: | Silt to very fine to coarse sand with traces of ash. |
| | ASH LAYER: | Ash layer |
| | NO ASH: | Silt to very fine to coarse sand. |
| | PRESUMPSCOT CLAY: | Gray silty clay to clayey silt (rock flour), medium to high plasticity, very soft. |

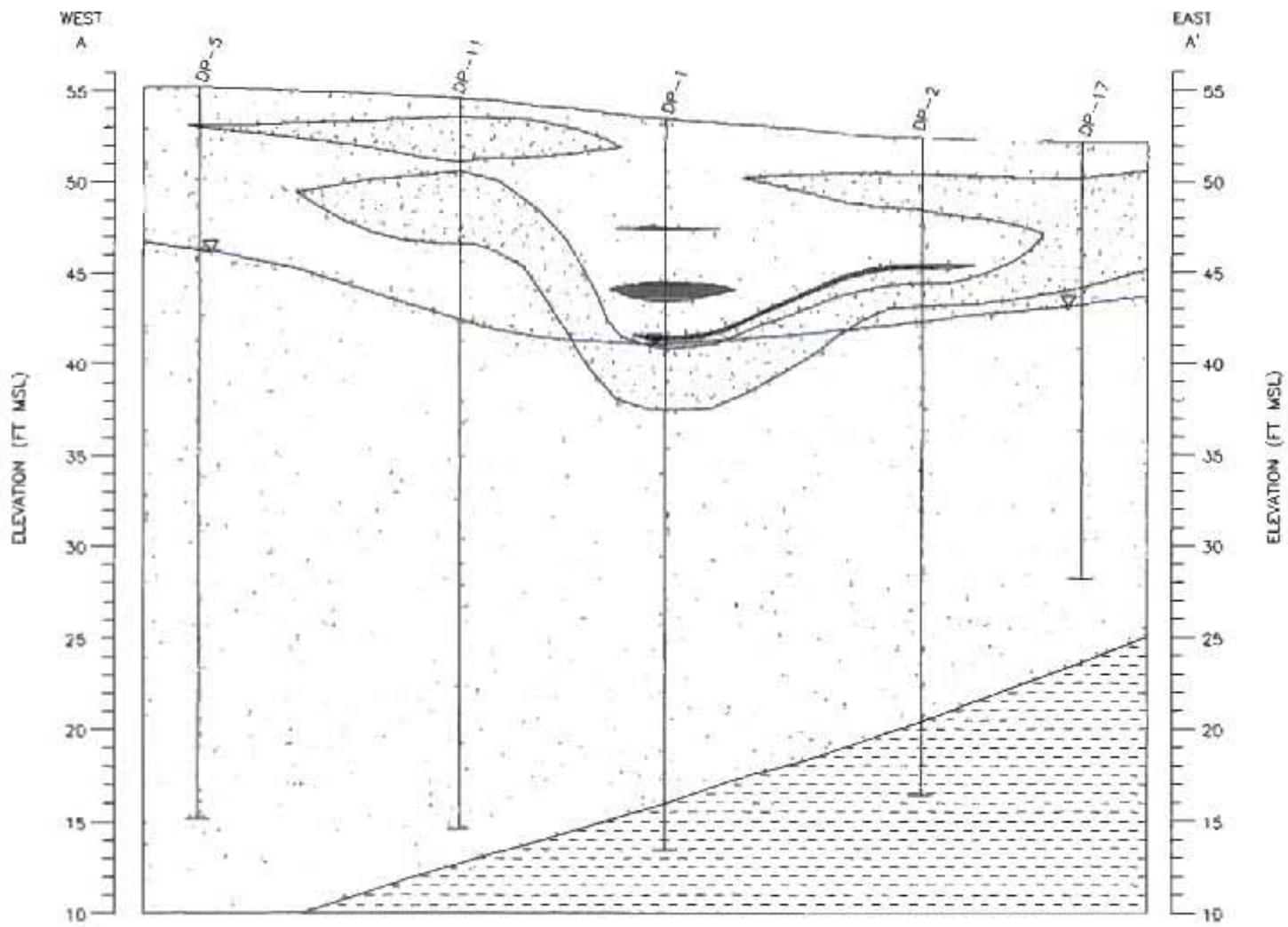


| | |
|---|---|
| Contract No. | N624R-02-D-0810 |
| Description | Site 9 Cross-sections NASB, ME |
| Coordinate system | NAD 1983, UTM Zone 19N in feet |
| Notes | 1. Soil and ash contacts are inferred below and between locations. Dashed line indicates contacts are less precisely located. 2. The geologic unit depths shown are based on soil boring records 3. Ground elevations along cross section line from USGS Quad |
| Sources | 1. Soil boring logs |

| Date | 16-JUL-2008 | Rev. | Date | App. By |
|---|---|---|---|---|
| DB | J. Gatherer | | | |
| CB | J. Donovan | | | |
| AB | | | | |

0 20 40 80

GRAPHIC SCALE IN FEET
VERTICAL EXAGGERATION = 5X

FIGURE 6

CROSS-SECTION A-A'
SITE 9

NAVAL AIR STATION
BRUNSWICK, MAINE

LEGEND

Direct-Push Point — DP-14

Ground surface

Water Table

Bottom of boring

SOIL DESCRIPTION

| | |
|---|---|
| TRACE ASH | Silt to very fine to coarse sand with traces of ash |
| ASH LAYER: | Ash layer |
| NO ASH: | Silt to very fine to coarse sand. |
| PRESUMPSCOT CLAY | Gray silty clay to clayey silt (rock flour), medium to high plasticity, very soft. |

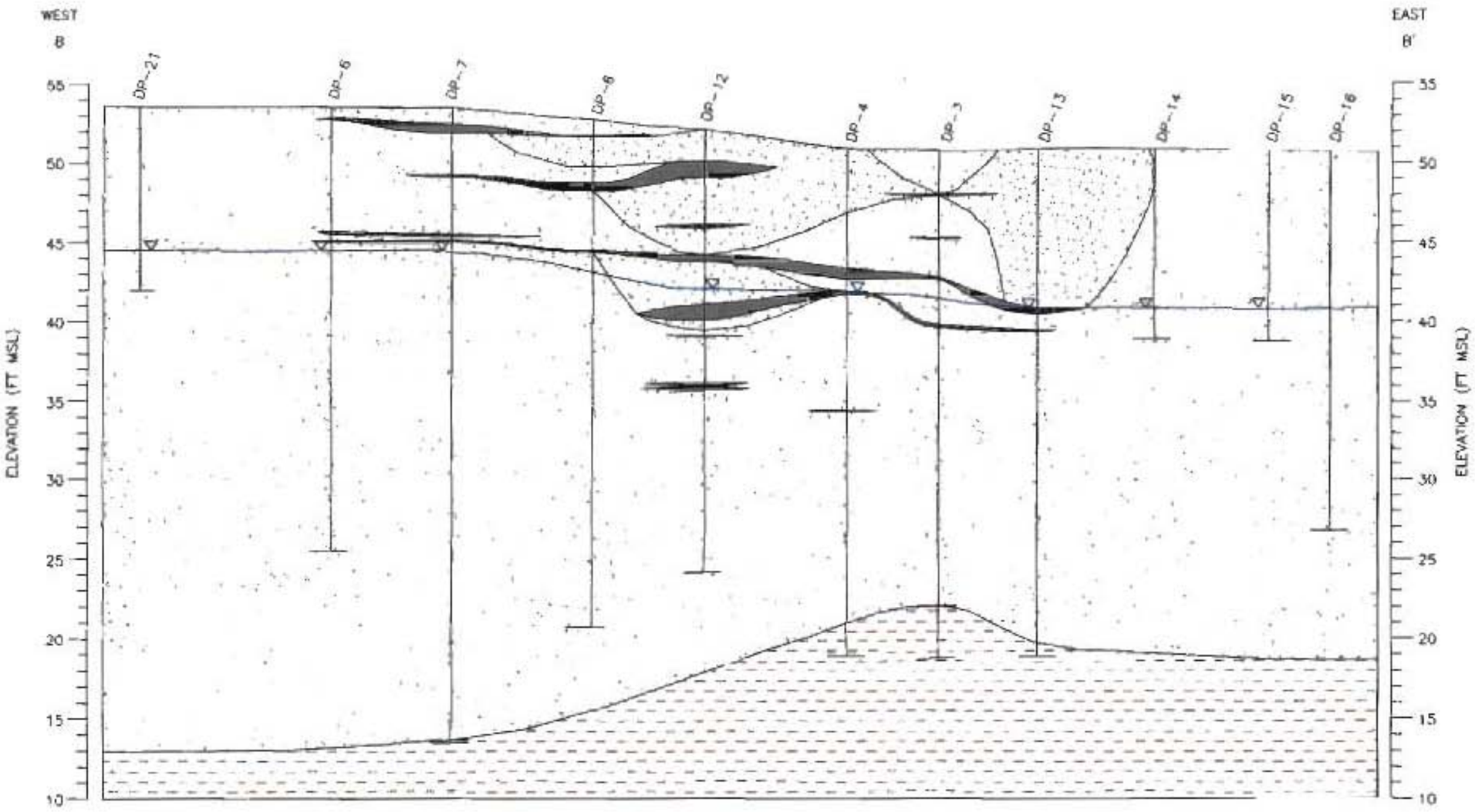


| | |
|---|---|
| Contract No | 4824R-02-D-0810 |
| Description | Site 9 Cross-sections NASB, ME |
| Coordinate system | NAD 1983, UTM, Zone 19N in feet |
| Notes | 1. Soil and ash contacts are inferred below and between locations. Dashed line indicates contacts are less precisely located. 2. The geologic unit depths shown are based on soil boring records 3. Ground elevations along cross section line from USGS Quad |
| Sources | 1. Soil boring logs |

| Date | 10-JUL-2008 | Rev. | Date | App. By |
|---|---|---|---|---|
| DB | J. Gatherer | | | |
| CB | J. Donovan | | | |
| AB | | | | |

0 20 40 80

GRAPHIC SCALE IN FEET
VERTICAL EXAGGERATION ~ 5X

FIGURE 7

CROSS-SECTION B-B'
SITE 9

NAVAL AIR STATION
BRUNSWICK, MAINE

LEGEND

Direct-Push Point DP-14

Ground surface

Water Table

Bottom of boring

SOIL DESCRIPTION

| | | |
|---|---|---|
| | TRACE ASH | Silt to very fine to coarse sand with traces of ash. |
| | ASH LAYER | Ash layer |
| | NO ASH | Silt to very fine to coarse sand. |
| | PRESUMPSCOT CLAY | Gray silty clay to clayey silt (rock flour); medium to high plasticity; very soft. |

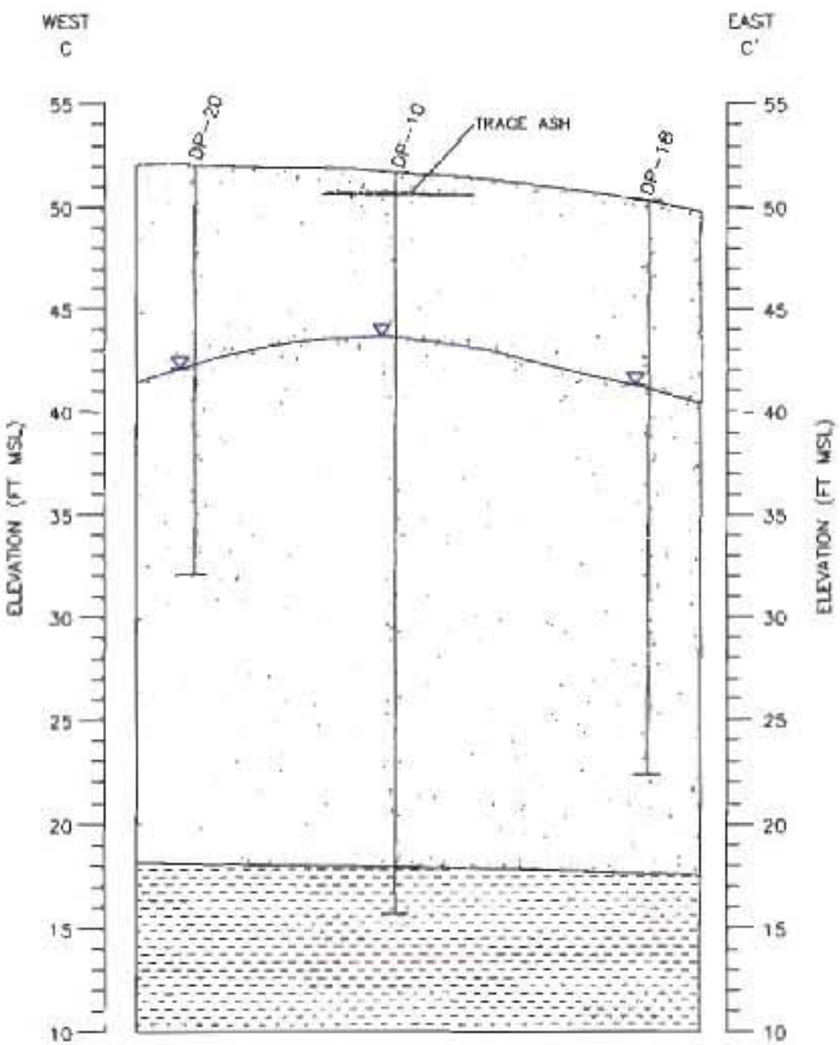


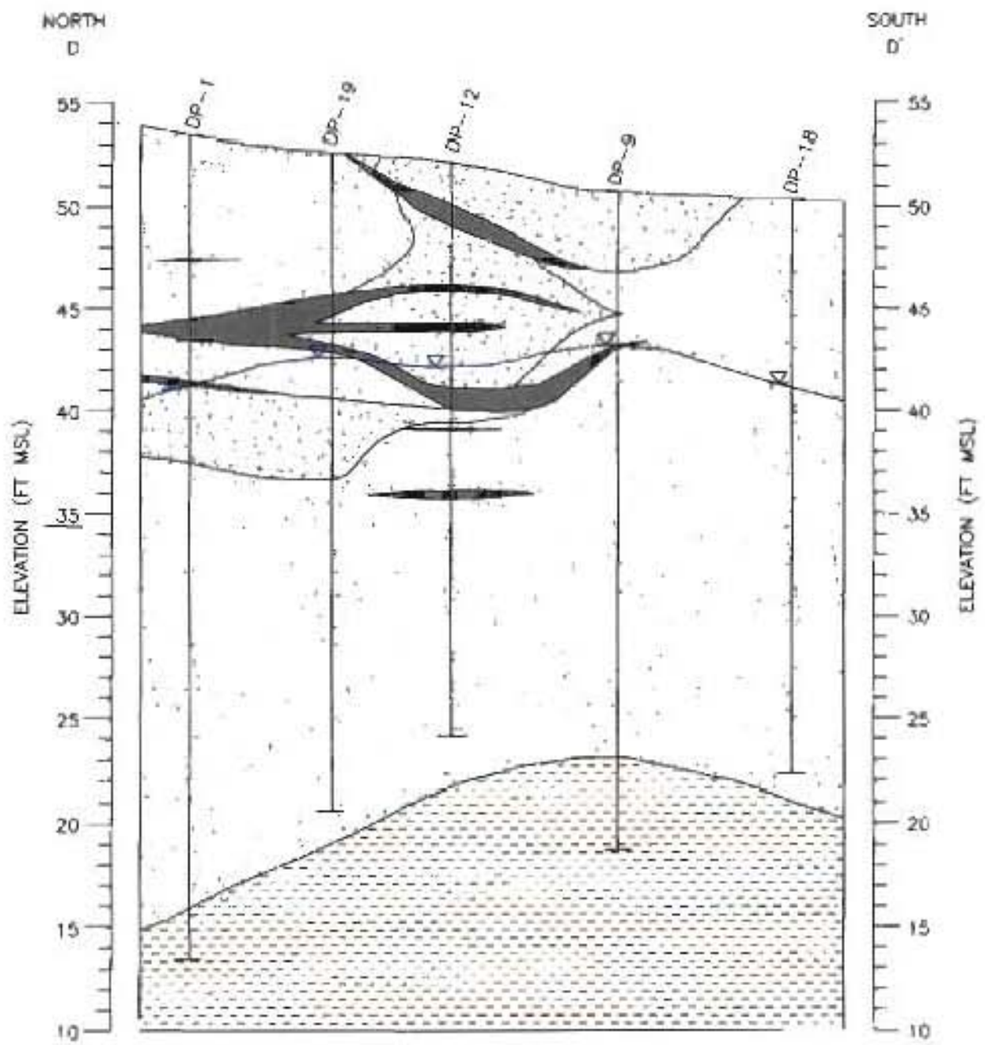


| | |
|---|---|
| Contract No. | N624R-02-D-0810 |
| Description | Site 9 Cross-sections<br>NASB, ME |
| Coordinate system | NAD 1983, UTM, Zone 19N<br>in feet |
| Notes | 1. Soil and ash contacts are inferred below and between locations. Dashed line indicates contacts are less precisely located<br>2. The geologic unit depths shown are based on soil boring records<br>3. Ground elevations along cross section line from USGS Quad |
| Sources | 1. Soil boring logs |

| Date | 16-JUL-2008 | Rev. | Date | App. By |
|---|---|---|---|---|
| DB | J. Gotherer | | | |
| CB | J. Donovan | | | |
| AB | | | | |

0 20 40 80

GRAPHIC SCALE IN FEET
VERTICAL EXAGGERATION = 5X

FIGURE 8

CROSS-SECTION C-C' AND D-D'
SITE 9

NAVAL AIR STATION
BRUNSWICK, MAINE

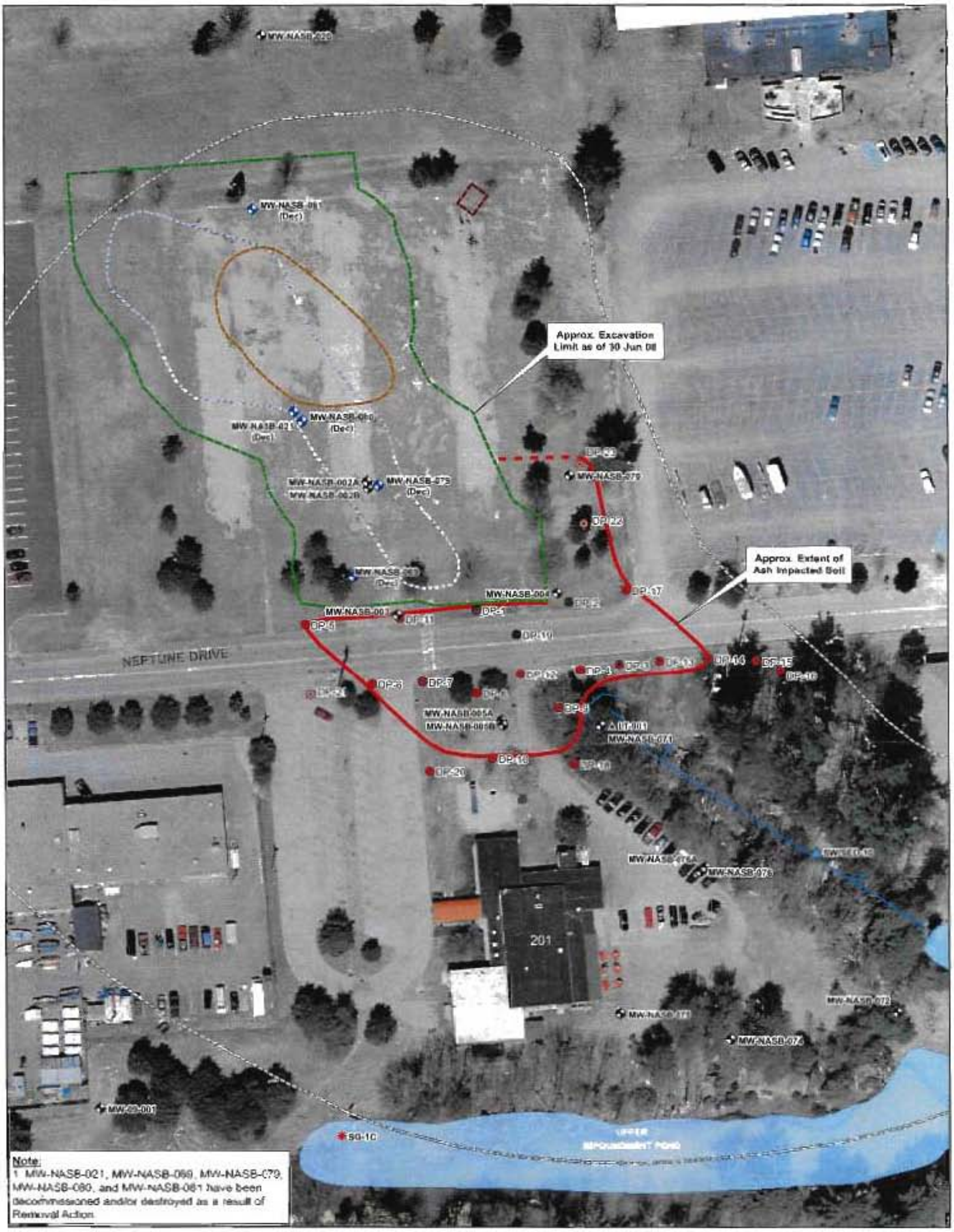


Note:
1. MW-NASB-021, MW-NASB-080, MW-NASB-079, MW-NASB-080, and MW-NASB-081 have been decommissioned and/or destroyed as a result of Removal Action.

| | |
|---|---|
| Contract No | N62472-02-D-0810 |
| Description | NASB Brunswick, ME |
| Coordinate system | NAD 1983, UTM Zone 19N in meters |
| Sources | Naval Base Boundary provided by ME GIS |

| Date | 4-MAR 2009 | Rev. | Date | App. By |
|---|---|---|---|---|
| DB | C. Guido | | | |
| CB | J. Donovan | | | |
| AB | | | | |

**Legend**

- Direct Push Locations (December 2008)
- Direct Push Locations (May/June 2008)
- Monitoring Well
- Decommissioned/Destroyed by Removal Action
- Stream Gauge
- Leachate Seep Station
- Surface Water/Sediment Station
- Extent of Ash Impacted Soil
- (Dashed Where Inferred)
- Approx. Excavation Limit (Jun 08)
- Approx. Boundary of Site 9
- Approx. Location of Ash Landfill/Dump Area
- Approx. Location of Old Incinerator
- Aporox. Extent of Waste Material Based on 2003-2004 Investigation
- Impoundment Pond

# Figure 9

## Extent of Ash Impacted Soil Site 9

Naval Air Station
Brunswick, Maine

ECC GIS Server
C:\GIS_GIS\1007_Brunswick\Site9\MapDocuments\SumReport_Sites\Site9_SumRpt_Fig9_AshExtent.mxd

0 20 40 80 Feet

N

# TABLES

# Table 1
## Soil Sampling Analytical Results
## Site 9 Ash Delineation
## Naval Air Station Brunswick, Maine

| Chemical | Units | MEDEP RAG (ppm) | EPA PRG (ppm) | DP1 10-12 FT 6/4/2008 | DP XD1 6/4/2008 (Dup. Sample of DP1) | DP4 5-6 FT 6/5/2008 | DP6 8-9 FT 6/5/2008 | DP8 3-4 FT 6/5/2008 | DP13 3-4 FT 6/5/2008 | DP13 11-12 FT 6/5/2008 | DP19 8-10 FT 6/4/2008 | DP19 18-19 FT 6/4/2008 |
|---|---|---|---|---|---|---|---|---|---|---|---|---|
| **Volatile Organic Compounds** | | | | | | | | | | | | |
| 2-Butanone (MEK) | mg/kg | 10,000 | 22,000 | 0.0037 U | 0.0042 U | 0.012 | 0.0036 U | 0.0042 U | 0.0039 U | 0.0196 J | 0.0038 U | 0.0085 U |
| Acetone | mg/kg | 475 | 14,000 | 0.0409 | 0.038 | 0.0984 | 0.0504 | 0.0662 | 0.332 | 0.154 J | 0.074 J | 0.122 |
| Benzene | mg/kg | 5 | 0.64 | 0.00037 U | 0.00042 U | 0.00075 | 0.00015 J | 0.083 J | 0.00039 U | 0.00035 J | 0.00038 U | 0.0034 U |
| Bromomethane | mg/kg | NL | 3.9 | 0.0036 J | 0.0084 J | 0.0039 | 0.004 | 0.003 | 0.0039 | 0.0043 | 0.0015 U | 0.0147 |
| Carbon disulfide | mg/kg | NL | 360 | 0.0015 UJ | 0.0012 J | 0.0049 U | 0.0036 U | 0.0042 U | 0.0039 U | 0.00021 U | 0.0023 J | 0.0085 U |
| Carbon tetrachloride | mg/kg | NL | 0.25 | 0.0015 U | 0.0017 U | 0.0019 U | 0.0014 U | 0.0017 U | 0.0016 U | 0.074 U | 0.0015 U | 0.0034 UJ |
| Chloromethane | mg/kg | NL | 47 | 0.0047 J | 0.0025 J | 0.0019 J | 0.0016 J | 0.0018 J | 0.0014 J | 0.0023 J | 3.8 U | 0.0046 J |
| 1,2-Dichloroethene (total) | mg/kg | NL | 43 | 0.0015 U | 0.0017 U | 0.0019 U | 0.0014 U | 0.0017 U | 0.0016 U | 0.0027 U | 0.0015 U | 0.0034 U |
| Ethylbenzene | mg/kg | 1670 | 400 | 0.0015 U | 0.0017 U | 0.0019 U | 0.0014 U | 0.0017 U | 0.0016 U | 0.0017 J | 0.0015 U | 0.0034 U |
| Methylene chloride | mg/kg | 13 | 9.1 | 0.0015 U | 0.0014 U | 0.00079 U | 0.00059 U | 0.00071 U | 0.0016 U | 0.00058 U | 0.0015 U | 0.0085 U |
| Toluene | mg/kg | 2390 | 520 | 0.0037 U | 0.00029 J | 0.002 J | 0.0052 U | 0.0042 U | 0.0039 U | 0.0016 J | 0.0038 U | 0.0085 U |
| Vinyl chloride | mg/kg | 0.04 | 0.07 | 0.0015 U | 0.0017 U | 0.00029 J | 0.0002 J | 0.0017 U | 0.0016 U | 0.00015 U | 0.0015 U | 0.0034 U |
| Xylene (total) | mg/kg | 10,000 | 270 | 0.0015 U | 0.0017 U | 0.0019 U | 0.0014 U | 0.0017 U | 0.0016 U | 0.00037 J | 0.0015 U | 0.0034 U |
| **Semivolatile Organic Compounds** | | | | | | | | | | | | |
| Anthracene | mg/kg | NL | 2,200 | 2.55 J | 4.66 J | 0.358 | 0.27 U | 0.0487 J | 0.351 | 0.32 U | 19.9 | 0.428 |
| Pyrene | mg/kg | NL | 2,300 | 6.96 | 11.3 | 1.19 | 0.27 U | 0.267 J | 1.49 | 0.32 U | 146 | 2.55 |
| Dibenzofuran | mg/kg | NL | 150 | 0.878 J | 1.8 J | 0.115 J | 0.27 U | 0.27 U | 0.0723 J | 0.32 U | 5.25 | 0.41 U |
| Benzo(g,h,i)perylene | mg/kg | NL | NL | 2.08 | 3.11 | 0.293 J | 0.27 U | 0.0905 J | 0.46 | 0.32 U | 21.9 | 0.523 |
| Indeno(1,2,3-cd)pyrene | mg/kg | NL | 0.62 | 2.13 | 3.21 | 0.347 | 0.27 U | 0.0865 J | 0.472 | 0.32 U | 22.8 | 0.514 |
| Benzo(b)fluoranthene | mg/kg | NL | 0.62 | 3.51 J | 6.59 J | 0.564 | 0.27 U | 0.137 J | 0.757 | 0.32 U | 37.8 | 1.12 |
| Fluoranthene | mg/kg | NL | 2300 | 8.72 J | 19.9 J | 1.56 | 0.27 U | 0.294 | 1.83 | 0.32 U | 196 | 2.82 |
| Benzo(k)fluoranthene | mg/kg | NL | 6.2 | 2.2 | 3.29 | 0.488 | 0.27 U | 0.099 J | 0.623 | 0.32 U | 37.8 | 0.828 |
| Acenaphthylene | mg/kg | NL | NL | 0.0911 J | 0.14 J | 0.31 U | 0.27 U | 0.27 U | 0.842 U | 0.32 U | 0.436 J | 0.338 J |
| Chrysene | mg/kg | NL | 62 | 3.94 | 6.38 | 0.64 | 0.27 U | 0.177 J | 0.852 | 0.32 U | 34.8 | 1.41 |
| Benzo(a)pyrene | mg/kg | 2 | 0.062 | 3.96 | 6.41 | 0.676 | 0.27 U | 0.14 UJ | 0.76 | 0.32 U | 37.3 | 0.972 |
| Dibenzo(a,h)anthracene | mg/kg | NL | 0.062 | 0.854 | 1.25 | 0.122 J | 0.27 U | 0.27 U | 0.126 U | 0.32 U | 9.18 | 0.105 UJ |
| Benzo(a)anthracene | mg/kg | NL | 0.62 | 4.34 | 7.16 | 0.681 | 0.27 U | 0.139 J | 0.89 | 0.32 U | 40.1 | 0.982 |
| Acenaphthene | mg/kg | NL | 3700 | 0.00158 J | 3.03 J | 0.269 J | 0.27 U | 0.27 U | 0.184 J | 0.32 U | 10.7 | 0.164 J |
| Di-n-butyl phthalate | mg/kg | NL | 6100 | 0.00029 U | 0.029 U | 0.31 U | 0.27 U | 0.27 U | 0.26 U | 0.32 U | 0.155 J | 0.41 U |
| Phenanthrene | mg/kg | NL | NL | 6.67 | 17.0 J | 1.13 | 0.27 U | 0.172 J | 1.15 | 0.32 U | 50 | 1.64 |
| Fluorene | mg/kg | NL | 2700 | 1.44 J | 2.96 J | 0.199 J | 0.27 U | 0.27 U | 0.144 J | 0.32 U | 10.6 | 0.295 J |
| Carbazole | mg/kg | NL | 24 | 1.21 J | 2.49 J | 0.149 J | 0.27 U | 0.27 U | 0.151 J | 0.32 U | 7.81 | 0.189 J |
| Naphthalene | mg/kg | 245 | 56 | 0.418 J | 1.16 J | 0.158 J | 0.27 U | 0.27 U | 0.0602 J | 0.32 U | 2.59 | 0.254 J |
| 2-Methylnaphthalene | mg/kg | NL | NL | 0.162 J | 0.407 J | 0.0669 J | 0.27 U | 0.27 U | 0.56 U | 0.32 U | 1.34 J | 0.204 J |
| 3&4-Methylphenol | mg/kg | NL | 3100 | 0.58 U | 0.58 U | 0.134 J | 0.54 U | 0.55 U | 0.53 U | 0.64 U | 0.16 U | 0.367 J |

# Table 1 (cont'd)
## Soil Sampling Analytical Results
## Site 9 Ash Delineation
## Naval Air Station Brunswick, Maine

| Chemical | Units | MEDEP RAG (ppm) | EPA PRG (ppm) | DP1 10-12 FT 6/4/2008 | DP XD1 6/4/2008 (Dup. Sample of DP1) | DP4 5-6 FT 6/5/2008 | DP6 8-9 FT 6/5/2008 | DP8 3-4 FT 6/5/2008 | DP13 3-4 FT 6/5/2008 | DP13 11-12 FT 6/5/2008 | DP19 8-10 FT 6/4/2008 | DP19 18-19 FT 6/4/2008 |
|---|---|---|---|---|---|---|---|---|---|---|---|---|
| **TAL Metals** | | | | | | | | | | | | |
| Aluminum | mg/kg | NL | NL | 7450 | 7180 | 8050 | 3160 | 7150 | 5900 | 4060 | 7460 | 8460 |
| Antimony | mg/kg | NL | NL | 2.3 U | 2.4 U | 2.5 U | 2.2 U | 2.3 U | 2.2 U | 2.6 U | 2.3 U | 3.4 U |
| Iron | mg/kg | NL | NL | 6780 | 6260 | 7010 | 5760 | 7170 | 6400 | 4190 | 6930 | 7160 |
| Magnesium | mg/kg | NL | NL | 1390 | 1210 | 733 | 1430 | 979 | 1290 | 532 | 1370 | 1700 |
| Manganese | mg/kg | NL | NL | 66.3 | 60.1 | 89.9 | 68.4 | 72.5 | 102 | 40.8 | 75.0 | 88.2 |
| Mercury | mg/kg | 60 | 23 | 0.021 U | 0.021 U | 0.042 | 0.034 U | 0.026 U | 0.019 U | 0.043 | 0.023 | 0.046 J |
| Nickel | mg/kg | NL | NL | 6.5 | 5.7 | 4.0 | 5.2 | 5.6 | 6.4 | 2.5 J | 6.8 | 7.8 |
| Lead | mg/kg | 375 | 400 | 4.3 | 4.6 | 7.4 | 4.7 | 8.1 | 5.4 | 10 | 10.5 | 41.6 |
| Potassium | mg/kg | NL | NL | 522 J | 516 J | 291 J | 706 | 394 J | 557 | 169 J | 791 | 704 |
| Silver | mg/kg | 950 | 390 | 0.58 U | 0.53 U | 0.42 U | 0.54 U | 0.53 U | 0.5 U | 0.51 U | 0.52 U | 0.61 U |
| Sodium | mg/kg | NL | NL | 580 U | 157 J | 420 U | 540 U | 530 U | 500 U | 510 U | 52.6 | 610 U |
| Arsenic | mg/kg | 10 | NL | 1.8 J | 1.5 J | 1.7 | 1.7 J | 2.1 | 1.9 J | 0.86 J | 3.1 | 9.9 |
| Barium | mg/kg | 10,000 | 5400 | 12.8 J | 12.4 J | 15.4 J | 9.1 J | 12.8 J | 12.1 J | 9.0 J | 18.3 J | 32.9 |
| Beryllium | mg/kg | 4 | 150 | 0.2 J | N J | 0.22 J | 0.11 J | 0.21 J | 0.19 J | 0.20 J | 0.36 J | 0.93 |
| Cadmium | mg/kg | 27 | 37 | 0.46 U | 0.43 U | 0.34 U | 0.43 U | 0.42 U | 0.4 U | 0.41 U | 0.23 U | 0.75 |
| Chromium | mg/kg | 950 | 210 | 7.8 | 6.7 | 6.5 | 5.0 | 6.7 | 7.2 | 3.9 | 12.4 | 14.9 |
| Cobalt | mg/kg | NL | 900 | 3.5 J | 3.2 J | 2.4 J | 2.5 J | 3.0 J | 3.4 J | 1.5 J | 3.2 J | 4.9 J |
| Copper | mg/kg | 650 | 3100 | 4.9 | 4.4 | 3.8 | 4.4 | 7.3 | 5.3 | 1.8 J | 6.1 | 16.1 |
| Vanadium | mg/kg | NL | 78 | 11.7 | 10.6 | 12.2 | 7.7 | 11.0 | 9.7 | 7.5 | 12.6 | 16.6 |
| Zinc | mg/kg | 1500 | 23,000 | 13.5 | 14.0 | 11.5 | 11.6 | 11.6 | 14.5 | 5.9 | 19.4 | 50.4 |
| Calcium | mg/kg | NL | NL | 525 J | 493 J | 358 J | 518 J | 449 J | 391 J | 287 J | 615 | 1020 |
| Selenium | mg/kg | 950 | 390 | 0.58 U | 0.53 U | 0.42 U | 0.54 U | 0.53 U | 0.5 U | 0.5 U | 0.27 U | 1.2 |
| Thallium | mg/kg | NL | 520 | 0.066 U | 0.061 U | 0.16 U | 0.23 U | 0.28 U | 0.076 U | 0.32 U | 0.17 U | 0.27 U |

**Notes:**

NL = Not Listed
U = Not detected at or above method reporting limit
UJ = Not detected. Sample quantitation limit is estimated.
J = Estimated concentration
R = Value rejected by data validator
TAL = Target ANLyte List
EPA = U.S. Environmental Protection Agency
MCL = Maximum Contaminant Level
MEDEP = Maine Department of Envriomental Protection
PRG = Preliminary Remediation Goal (EPA Region 9 October 2004)
RAG = Remedial Action Guideline
mg/kg = milligrams per kilogram
Bold indicates detection above method reporting limit
Bold and shaded indicates exceedance of regulatory standard

## Table 2
## Toxicity Equivalent Quotient Value Results
## Site 9 Ash Delineation
## Naval Air Station Brunswick, Maine

| Chemical | Units | MEDEP RAG (ppm) | EPA PRG (ppm) | TEF (ppm) | DP1 14-16 FT 6/4/2008 | | DP2/D1 Dup. Sample of DP-1 | | DP4 5-6 FT 6/5/2008 | | DP6 8-9 FT 6/5/2008 | | DP8 3-4 FT 6/5/2008 | | DP12 3-4 FT 6/5/2008 | | DP13 11-12 FT 6/5/2008 | | DP19 8-10 FT 6/4/2008 | | DP19 18-19 FT 6/4/2008 | |
|---|---|---|---|---|---|---|---|---|---|---|---|---|---|---|---|---|---|---|---|---|---|---|
| | | | | | Analytical Result | TEF Value | Analytical Result | TEF Value | Analytical Result | TEF Value | Analytical Result | TEF Value | Analytical Result | TEF Value | Analytical Result | TEF Value | Analytical Result | TEF Result | Analytical Result | TEF Value | 18-19 FT 6/4/2008 | TEF Value |
| Semivolatile Organic Compounds | | | | | | | | | | | | | | | | | | | | | | |
| Benzo(1,2,3-cd)pyrene | mg/kg | NL | 0.62 | 0.1 | [illegible] | 0.219 | [illegible] | 0.321 | 0.347 | 0.0347 | 0.27 U | NA | 0.0665 J | 0.00665 | 0.472 | 0.0472 | 0.32 U | NA | [illegible] | 2.28 | 0.514 | 0.0514 |
| Benzo(b)fluoranthene | mg/kg | NL | 0.62 | 0.1 | [illegible] | 0.351 | [illegible] | 0.651 | 0.564 | 0.0564 | 0.27 U | NA | 0.137 J | 0.0137 | 0.757 | 0.0757 | 0.32 U | NA | [illegible] | 3.79 | [illegible] | 0.112 |
| Benzo(k)fluoranthene | mg/kg | NL | 6.2 | 0.01 | 2.3 | 0.023 | 3.29 | 0.0329 | 0.488 | 0.00488 | 0.27 U | NA | 0.086 J | 0.0014 | 0.823 | 0.00823 | 0.32 U | NA | [illegible] | 0.178 | 0.828 | 0.00828 |
| Chrysene | mg/kg | NL | 62 | 0.001 | 3.34 | 0.00334 | 3.38 | 0.00338 | 0.04 | 0.00004 | 0.27 U | NA | 0.177 J | 0.0002 | 0.853 | 0.00085 | 0.32 U | NA | 34.8 | 0.0348 | 1.41 | 0.00141 |
| Benzo(a)pyrene | mg/kg | 2 | 0.062 | 1.0 | [illegible] | 3.66 | [illegible] | 6.41 | [illegible] | 0.675 | 0.27 U | NA | 0.014 U | 0.14 | [illegible] | 6.26 | 0.32 U | NA | [illegible] | 37.0 | [illegible] | 0.972 |
| Dibenzo(a,h)anthracene | mg/kg | NL | 0.062 | 1.0 | [illegible] | 0.854 | [illegible] | 1.25 | [illegible] | 0.122 | 0.27 U | NA | 0.27 U | 0.27 | [illegible] | 1.129 | 0.32 U | NA | [illegible] | 3.18 | [illegible] | 3.185 |
| Benzo(a)anthracene | mg/kg | NL | 0.62 | 0.1 | [illegible] | 0.434 | [illegible] | 0.716 | [illegible] | 0.0881 | 0.27 U | NA | 0.139 J | 0.0139 | [illegible] | 0.089 | 0.32 U | NA | [illegible] | 4.01 | [illegible] | 0.0982 |
| Benzo(a)pyrene TEQ | mg/kg | 2 | 0.062 | - | | [illegible] | | [illegible] | | [illegible] | 0.27 U | | | [illegible] | | [illegible] | 0.32 U | | | [illegible] | | [illegible] |

Notes:
NL = Not Listed
[illegible] = [illegible]
NA = Not Analyzed. Sample quantitation limits estimated
J = Estimated concentration
TEF = Toxicity Equivalent Factors (EPA Region 4 Sept. 2008)
TEQ = Toxicity Equivalent Quotient
EPA = U.S. Environmental Protection Agency
MEDEP = Maine Department of Environmental Protection
PRG = Preliminary Remediation Goal (EPA Region 9 October 2004)
RAG = Remedial Action Guideline
mg/kg = milligrams per kilogram
Bold indicates detection above method reporting limit
[illegible]

# Table 3
# Groundwater Sampling Analytical Results
# Building 201 AOC
# Naval Air Station, Brunswick, Maine

| Chemical | Units | MEG (ppb) | EPA MCL (ppb) | DP1 06/05/08 | DP XD1 06/05/08 | DP2 06/05/08 | DP3 06/06/08 | DP4 06/05/08 | DP5 06/06/08 | DP6 06/06/08 |
|---|---|---|---|---|---|---|---|---|---|---|
| **Volatile Organic Compounds** | ug/L | - | - | U | U | U | U | U | U | U |
| **Diesel Range Organics** | ug/L | 50 | NA | **46 J** | **38 J** | 50 U | 50 U | 50 U | 53 U | **47 J** |

U = Not detected at or above method reporting limit
J = Estimated concentration
EPA = U.S. Environmental Protection Agency
MCL = Maximum Contaminant Level
MEG = Maximum Exposure Guideline

**Bold** indicates detection above method reporting limit
**Bold and shaded** indicates exceedance of regulatory standard

# Table 4
## Pore Water Sampling Analytical Results
## Upper Impoundment Pond
## Naval Air Station, Brunswick, Maine

| Chemical | Units | MEG (ppb) | EPA MCL (ppb) | PW1 06/09/08 | PW2 06/09/08 | PW3 06/09/08 | PW XD1 06/09/08 (Dup. Sample of PW1) | PW4 06/09/08 | PW5 06/09/08 | PW6 06/10/08 | PW7 06/10/08 | PW8 06/10/08 | PW9 06/10/08 | PW10 06/10/08 | PW11 06/10/08 | PW12 06/10/08 |
|---|---|---|---|---|---|---|---|---|---|---|---|---|---|---|---|---|
| Volatile Organic Compounds | | | | | | | | | | | | | | | | |
| 1,2-Dichloroethene (total) | ug/l | 5 | 5 | 0.65 J | 0.63 J | 0.31 J | 0.34 J | 1 U | 1 U | 1 U | 0.22 J | 1 U | 0.39 J | 1 U | 1 U | 1 U |
| Acetone | ug/l | 6300 | NA | 8.0 | 5 U | 5 U | 5 U | 5 U | 5 U | 5 U | 5 U | 5 U | 5 U | 5 U | 5 U | 5 U |
| Benzene | ug/l | 6 | 5 | 0.5 U | 0.5 U | 0.5 U | 0.5 U | 0.5 U | 0.5 U | 0.5 U | 0.5 U | 0.5 U | 0.5 U | 0.21 J | 0.5 U | 0.5 U |
| Chloroform | ug/l | 70 | 80 | 1 U | 1 U | 1 U | 1 U | 1 U | 1 U | 1 U | 0.49 J | 1 U | 1 U | 1 U | 1 U | 1 U |
| Chloromethane | ug/l | 3 | NA | 2 U | 2 U | 0.55 J | 0.60 J | 2 U | 0.56 J | 2 U | 2 U | 2 U | 2 U | 2 U | 2 U | 2 U |
| Tetrachloroethene | ug/l | 7 | 5 | 0.85 J | 1 U | 0.56 J | 0.58 J | 1 U | 1 U | 1 U | 1 U | 1 U | 1 U | 1 U | 1 U | 1 U |
| Trichloroethene | ug/l | 32 | 5 | 1.2 | 0.38 J | 0.52 J | 0.48 J | 1 U | 1 U | 1 U | 1 U | 1 U | 1 U | 1 U | 1 U | 1 U |
| Trichlorofluoromethane | ug/l | 2100 | NA | 1 U | 1 U | 1 U | 1 U | 1 U | 1 U | 1 U | 11.2 | 172 | 1 U | 1 U | 1 U | 1 U |
| Diesel Range Organics | ug/l | 50 | NA | 76 | 220 | 98 | 100 | 50 U | 56 U | 58 | 76 | 140 | 42 J | 100 | 36 J | 50 U |

U = Not detected at or above method reporting limit
J = Estimated concentration
EPA = U.S. Environmental Protection Agency
MCL = Maximum Contaminant Level
MEG = Maximum Exposure Guideline

Bold indicates detection above method reporting limit
Bold and shaded indicates exceedance of MEG or EPA MCL

# Table 5
# Groundwater Sampling Analytical Results
# Irrigated Playing Field
# Naval Air Station, Brunswick, Maine

| Chemical | Units | MEG (ppb) | EPA MCL (ppb) | DP1 06/05/08 | DP XD1 (Dup. Sample of DP1) 06/05/08 | DP2 06/05/08 | DP3 06/06/08 | DP4 06/05/08 |
|---|---|---|---|---|---|---|---|---|
| **1,4-Dioxane** | ug/L | 32 | NA | 0.18 U | 0.18 U | 0.18 U | 0.18 U | 0.18 U |

U = Not detected at or above method reporting limit
J = Estimated concentration

EPA = U.S. Environmental Protection Agency
MCL = Maximum Contaminant Level
MEG = Maximum Exposure Guideline

**Bold** indicates detection above method reporting limit
**Bold and shaded** indicates exceedance of regulatory standard

# APPENDIX A

# RESPONSE TO REGULATOR COMMENTS
# &
# CONCURRENCE LETTERS

# RESPONSE TO COMMENTS FROM THE STATE OF MAINE DEPARTMENT OF ENVIRONMENTAL PROTECTION – BUREAU OF REMEDIATION AND WASTE MANAGEMENT ON THE DRAFT SUMMARY REPORT - SITE 9 ASH DELINEATION AND INVESTIGATIONS AT BUILDING 201 AOC & IRRIGATED PLAYING FIELD, NAVAL AIR STATION BRUNSWICK, MAINE

| | |
|---|---|
| **Commentor: Claudia Sait, MEDEP - Project Manager-Federal Facilities Bureau of Remediation & Waste Management** | |
| **Comment Issue Date: 25 November 2008** | **Navy Response Date: 11 February 2009** |

Pursuant to Section VI of the Naval Air Station, Brunswick, Maine Federal Facility Agreement (Oct 1990), as amended, the Maine Department of Environmental Protection (MEDEP) has reviewed the draft "Summary Report - Site 9 Ash Delineation and Investigations at Building 201 AOC and Irrigated Play Field" , dated October 2008, prepared by Environmental Chemical Corporation. Based on that review MEDEP has the following comments and issues.

## GENERAL COMMENTS:

1. The investigations generally achieved their objectives and collected the majority of the data as planned. The data indicate that the ball field adjacent Building 50 has not been impacted by 1,4-dioxane present in irrigation water from the Treatment Plant. The data for the ash delineation show that there is ash extending under the road and to an unknown extent to the east and south. The groundwater data do not suggest that Building 201 is a source for Diesel Range Organics (DRO) or Volatile Organic Compounds (VOCs), despite frequent detections in nearby wells and at the pond. The source or sources were not defined by this investigation. (No response necessary.)

***Response:*** **Comment noted.**

2. At DP-13 trace ash was found at approximately 1 foot below ground surface (bgs) and extended 10 feet bgs and was underlain with a 5 inch lay of ash. DP 13 also had a number of Polycyclic Aromatic Hydrocarbons (PAHs) above the Environmental Protection Agency (EPA) criteria. The eastern edge of the ash landfill along Neptune Drive appears to have been determined but there is still a data gap of how far the ash extends to the south.

***Response:*** Due to site topography (a steep drop off to the stream bed), further investigation south of DP-13 could not be undertaken (with the on-site drill rig) for health and safety reasons.

3. The thin ash layers at DP-6 also appear to further west so the extent of the ash in this area has not been determined.

***Response:*** **Agreed.** During the recent (December 2008) Area North of Site 9 direct-push investigation, an additional boring (DP-21) was advanced approximately 50 ft west of DP-6. The boring was advanced to 12 ft bgs, no ash was observed in any interval. The results of this

boring, plus results from two additional borings requested by the MEDEP which were also advanced during the December investigation, will be included in this report. Therefore, the western extent of ash has been delineated.

**SPECIFIC COMMENTS:**

4. Page 4, Section 2.1.2: Please note if the VOC samples were placed in a cooler with ice.

***Response:*** **Agreed.** The following text will be revised to read; "The liner was cut lengthwise and the VOC sample fraction was immediately collected from the sample interval, ~~and~~ placed in the appropriate sample container, ***and placed in a cooler with ice."***

5. Page 5, Section 2.2.2, 2.2.3, and 2.2.4, and Figure 3: *"... no evidence of contamination was observed or recorded in any of the samples collected."*

The lack of any apparent contamination in shallow soils and groundwater at the water table near Building 201 indicate that this area is not a significant source for DRO or VOCs. The multiple VOC detections in porewater may be related to migration along deeper flow paths from an undefined source(s) to the northwest. DRO detections in porewater are likely related to the observed sheens on the impoundment pond, but it seems unlikely that they are linked to the detections at Site 9 wells such as MW-NASB-075.

***Response:*** **Comment noted.**

6. Page 5, Section 2.2.3, Appendix B Boring Logs: Please add a notation to the logs indicating at what depth the groundwater samples were collected. Listing the target sample depth will make comparison to monitoring well screen depths possible.

***Response:*** **Agreed.** A note will be added to each boring log stating at what depth the groundwater sample was collected from.

7. Page 9, Section 3: Please describe in the text the difference between use of the terms "ash" and "trace ash".

***Response:*** To avoid confusion over the amounts of ash in any given sample interval, and to coincide with the descriptions in the boring logs and the in the cross sections, all visible ash will be described as either "traces (or trace amounts) of ash" or "prominent layers of ash". Traces or trace amounts will be used to describe intervals with very little visible ash (approximately 1% to 10 % of the total recovered sample), while "prominent layers of ash" will be used to describe ash layers of 0.5 inches or greater. The following text will be inserted as the last sentence in the second paragraph of Section 3.1.1.3; ***"In describing the apparent amount of visible ash in the various direct-push boring locations, the terms "traces of ash", and "prominent layers of ash", are used. For reporting purposes, "traces of ash (or trace amounts)" were used to describe intervals with very little visible ash (approximately 1% to 10 % of the total recovered***

***sample), "prominent layers of ash" will be used to describe ash layers of 0.5 inches or greater".***

8. Page 13, Section 3.2.1.2, Site Hydrogeology: *"Historically, groundwater flow direction has been to the south-southwest across Site 9..."*

The statement is true for the northern/central portion of the site, however to the south of Neptune Drive near the impoundment ponds the flow appears to be south-southeast based on previous Long-Term Monitoring (LTM) gauging data. Please revise the text.

***Response:*** **Agreed.** The second sentence in Section 3.2.1.2 will be revised to read; "Historically, groundwater flow direction has been *generally* to the south southwest ***in the northern and central portion of the site, and to the south southeast in the southern portion (which includes Building 201 AOC) of the site***, with an increase in hydraulic gradient from north to south".

9. Page 13, Section 3.2.1.4 Summary of Porewater Sampling: The interim MEG for cis-1,2-dichloroethylene (DCE), the most common isomer of 1,2 DCE, is 70 µg/L; please list this value in the text.

***Response:*** **Agreed.** The value will be changed from 5 ug/L to 70 ug/L.

10. Page 15, Section 4.1.1 and Figures 6,7,8:

a.) Bullet 1 – *"The average depth of ash encountered ..."*

Although the average depth was around 8 feet, it is worth noting that in the interpreted central portion of the former drainage channel the ash extends to twice that depth, which matches with the reported depth of ash in the final sidewalls of the excavation north of Neptune Drive. Please add the depth range of observed ash to the text.

***Response:*** **Agreed.** The first bullet in Section 4.1.1 will be revised to read; "Ash was identified in a total of 16 of the 20 borings advanced in this area. Most of the ash was encountered at or above the groundwater table interface. The average depth of the ash encountered was between 1 ft to 2 ft bgs to a depth of approximately 8 ft bgs. ***However, at boring locations DP-1, DP-4, DP-12, and DP-19, ash was observed at depths ranging from 15 ft to 16 ft bgs. These boring locations correspond to the approximate interpreted location of the former stream bed.*** Thickness of the ash layer ranged from trace amounts interbeded within the overburden to a 12 inch thick layer in DP-19 at 7 ft bgs.

b.) Bullet 4: - MEDEP calculated the carcinogenic PAH Toxicity Equivalence Factor (TEQ), which correlates 7 of the PAHs to benzo(a)pyrene per EPA Region 4 guidance. Based on those calculations, 2 locations exceeded the 2 mg/kg MEDEP Remedial Action Guideline. At one location (DP4), the TEQ was 1.85 versus 0.675 mg/kg for benzo(a)pyrene alone. Please add a section discussing the exceedances of the PAH TEQ.

***Response:*** **Agreed.** A new section (3.1.1.5 Summary of PAH Toxic Equivalent Quotients) will be added with the following text; ***"At the request of the MEDEP, Toxicity Equivalence Quotients (TEQs) were calculated for 7 carcinogenic PAHs per EPA Region 4 guidance. Approximate concentrations of the PAHs were calculated using Region 4 Toxicity Equivalence Factors (TEFs). These TEFs are based on the relative potency of each of the 7 PAH compounds relative to that of benzo(a)pyrene. Sample results are provided for informational purposes only as applicable standards do not exist for EPA Region 1 or the State of Maine.***

***Sample results indicate that the TEQ values calculated for samples DP-1 (10-12 ft bgs), DP-XD1 (duplicate sample of DP-1), DP-4 (5-6 ft bgs), DP-8 (3-4 ft bgs), DP-13 (3-4 ft bgs), and DP-19 (8-10 ft bgs and 18-19 ft bgs), exceed the respective MEDEP RAG (2 mg/kg) and EPA PRG (0.062 mg/kg). Concentrations ranged from a low of 0.447 mg/kg detected in DP-8 to a high of 56.76 mg/kg in DP-19 (8-10 ft interval). A summary of the TEQ value results are presented in Table 2."***

A table will also be generated presenting the results.

11. Page 15, Section 4.1.2, Building 201…: *"Groundwater sampling results indicated the presence of DRO in only one sample at a concentration below applicable regulatory standards."*

It is unclear to MEDEP exactly what is meant by this statement. Does it meant that the only one sample result less than the regulatory 50 ppm? If so, it is not correct. The data on Table 2 indicates that DP1 had a detection of 46 µg/L (J) and DP 6 had a detection of 47 µg/L (J). Please revise the text appropriately.

***Response:*** **Agreed.** The third sentence in Section 4.1.2 will be revised to read; "Groundwater sampling results indicated the presence of DRO in ~~only one sample at a concentration below applicable regulatory standards~~ ***two of the samples collected (DP-1 and DP-6) at concentrations below regulatory standards. DRO was also detected in sample DP-XD-1(a duplicate sample of DP-1) at a concentration below regulatory standards."***

12. Page 16, Section 4.1.2, Upper Impoundment Pond, Table 3:

a.) Trichloroethylene (TCE) was detected at PW8 at 172 µg/L; this needs to be included in the text along with the other low level VOC detections found in the porewater samples. Also the TCE detection needs to be shaded on Table 3.

***Response:*** This was a typographical error. Upon review of the validated analytical data, it was found that TCE was not detected above the method reporting limit (1 ug/L for TCE) in sample PW-8. Trichlorofluoromethane was detected in sample PW-8 at a concentration of 172 ug/L, which is below the MEG of 2,100 ug/L. The value of 172 ug/L was inadvertently placed in the TCE result location. The second paragraph under Section 3.2.1.4 will be deleted. The beginning of the third paragraph will be revised to read;

~~"The remaining 11 pore water samples had several VOCs were detected at concentrations below regulatory standards~~. ***"Of the 13 pore water samples collected, several contained VOCs; however, all concentrations were below regulatory standards. All concentrations were qualified as estimated (J) with the exception of TCE detected in PW1 at a concentration of 1.2 ug/L. TCE was also detected in 3 other samples at concentrations below regulatory standards. TCE concentrations ranged from 0.38 (PW2), to 1.2 ug/L in PW1, below the respective MEDEP MEG (7 ug/L) and EPA MCL (5 ug/L).*** 1,2-Dichlorothene (total) was detected in 6 of the…"

PW-8 sample results from the laboratory data package will be attached to these RTCs. Table 3 will also be revised to reflect this correction.

b.) *"As groundwater flow is generally to the south-southeast across Site 9…"*

For consistency with MEDEP comments above for Section 3.2.1.2, MEDEP suggests revising the text to "…to the south-southeast across *the southern portion of* Site 9…".

***Response:*** **Agreed.** Text in the fourth sentence in Section 4.1.2, Upper Impoundment Pond, will be revised to read; "As groundwater flow is generally to the south-southeast ~~across~~ ***in the southern portion*** of Site 9, a possible source of the DRO contamination may be located to the north-northwest of Building 201 and the Upper Impoundment Pond. However, this has not been verified.

13. Page 16, Section 4.2.1, Site 9 Ash Delineation, Bullets:

MEDEP agrees with EPA's comment that it is premature to make recommendations of this nature at this time. These types of discussion are more appropriate in a Feasibility Study and/or the Record of Decision. Please delete these recommendations and replace with recommendations to determine the extent of the ash landfill in the areas in the vicinity of DP-6, DP-13, DP-2 and DP-17.

***Response:*** **Agreed.** Bulleted recommendations, as presented in Section 4.2.1 – Site 9 Ash Delineations in the draft summary report, will be deleted and the following text will be inserted; ***"With concurrence from the MEDEP and EPA, recommendations for further actions at Site 9 will be addressed following the completion of the investigation in the area north of Site 9 (conducted in December 2008). These recommendations will be presented in the Summary Report for the Area North of Site 9".***

With regards to recommending additional borings in the vicinity of DP-6, DP-13, DP-2, and DP-17, these borings (with the exception of DP-13, see response to comment No. 2) were advanced during the investigation in the area north of Site 9 (December 2008). For the purpose of continuity, results from these additional borings will be presented in this report.

14. Page 16-17, Section 4.2.2, text and Bullet 4:

a.) MEDEP agrees the soil borings did not indicate a source area around Building 201, however the detections in the porewater of DRO and VOCs merit further consideration or explanation. An undetermined source is not justification for no further action. The discharging of petroleum to waters of the State of Maine is a violation of 38 MRSA §543, which states: "The discharge of oil into or upon any coastal waters, estuaries, tidal flats, beaches and lands adjoining the seacoast of the State, or into or upon any lake, pond, river, stream, sewer, surface water drainage, ground water or other waters of the State or any public or private water supply or onto lands adjacent to, on, or over such waters of the State is prohibited." While it is certainly plausible that the porewater DRO is from stormwater discharge to the pond and bank recharge when water elevations in the pond are significantly higher than adjacent groundwater, it still must be proven. Also, the VOCs are unlikely to be flowing into the pond via surface water. The porewater TCE detection was one of the highest chlorinated VOC detections in the Site 9 database, and in conjunction with the other detections at monitoring wells to the west, indicates there is at least a potential for a dissolved VOC plume migrating to the Upper Impoundment Pond. This requires further investigation. At this time MEDEP recommends that another round of porewater sampling be performed in the Spring 2009. Please revise the recommendation accordingly.

***Response:*** As stated in the last sentence of Section 4.2.2; "Any further evaluation of this area will be discussed with project stakeholders, if determined necessary". Based on the State's comment, it seems evident that further discussions among the stakeholders will be needed to address any issues regarding future investigations in this area. Therefore, the recommendations under Section 4.2.2 will remain unchanged.

b.) The range of DRO porewater detections ranged from 58 to 220 ppm not to 140 as stated. Please correct.

***Response:*** **Agreed.** The last sentence under the third bullet in Section 4.2.2 will be revised to read; "Concentrations ranged from a low of 58 ug/L to a high of ~~140~~ *220* ug/L."

# RESPONSE TO COMMENTS FROM THE UNITED STATES ENVIRONMENTAL PROTECTION AGENCY NEW ENGLAND – REGION 1 ON THE DRAFT SUMMARY REPORT - SITE 9 ASH DELINEATION AND INVESTIGATIONS AT BUILDING 201 AOC & IRRIGATED PLAYING FIELD NAVAL AIR STATION BRUNSWICK, MAINE

| Commentor: Michael Daly, EPA - Remedial Project Manager<br>Federal Facilities Superfund Section | |
|---|---|
| Comment Issue Date: 3 November 2008 | Navy Response Date: 11 February 2009 |

The U.S. Environmental Protection Agency has reviewed the subject document and comments are below:

## GENERAL COMMENTS:

### Site 9 Ash Delineation

**1.** The results from DP-6 that were used to create vertical cross-section B-B′ failed to delineate the western limit of ash. EPA recommends that as part of the planned Site 9-North ash delineation effort, direct push boring(s) be added west of DP-6 to delineate the extent of ash material and refine the volume of ash material remaining in this portion of the site.

***Response:*** **Agreed.** During the recent (December 2008) Area North of Site 9 direct-push investigation, an additional boring (DP-21) was advanced approximately 50 ft west of DP-6. The boring was advanced to 12 ft bgs, no ash was observed in any interval. The results of this boring, plus results from two additional borings requested by the MEDEP which were also advanced during the December investigation, will be included in this report. Therefore, the extent of ash has been delineated to the west.

**2.** EPA believes it's premature and not appropriate at this time to recommend any remedial decisions for these ash materials and contaminated soils. The Navy still plans to delineate the north-western extent of ash/contaminated soil and the results from both of these efforts will need to be considered and evaluated to determine if these ash materials/soils present current and/or future risks to human health and the environment. Given that the conceptual Site 9 model has significantly changed with the implementation of the removal action and that the full extent of ash and contaminated soils has yet to be delineated, an administrative change to the Site 9 remedy will ultimately be needed for the site. The Navy and regulators will need to discuss how this administrative change to the Site 9 remedy can be most effectively and efficiently completed.

***Response:*** **Agreed.** In response to this comment, and the MEDEP's corresponding Comment No. 13 on this draft summary report, bulleted recommendations, as presented in Section 4.2.1 – Site 9 Ash Delineations in the draft summary report, will be deleted and the following text will

be inserted; ***"With concurrence from the MEDEP and EPA, recommendations for further actions at Site 9 will be addressed following the completion of the investigation in the area north of Site 9 (conducted in December 2008). These recommendations will be presented in the Summary Report for the Area North of Site 9".***

**Pore Water Sampling Results**

3. EPA noted that chlorinated solvents, including PCE, TCE, 1,2-DCE, as well as petroleum hydrocarbons, were detected in the pore water samples. PW-8 exceeded the MCL/MEG with a reported TCE concentration of 172 ug/l. While EPA is not completely sure of this fact, it appears that this TCE hit represents the highest level of VOCs ever detected in the Site 9 vicinity. Assuming these samples were collected correctly and are representative of shallow ground water quality discharging to the upper impoundment pond, EPA is further convinced that another source(s) of ground water contamination likely exists somewhere north-northwest of Site 9 based on interpreted ground water flow direction. EPA previously commented, as part of our review of the Site 9 Replacement Monitoring Well Work Plan, that VOC contamination detected in monitoring wells side-gradient to the interpreted ground water flow direction at Site 9 supports a hypothesis that an up-gradient source of ground water contamination, other than Site 9, may be present. The Navy and regulators will need to discuss and develop a strategy to understand the nature and extent of any source(s) that could be attributed to this detected ground water contamination.

***Response:*** This was a typographical error. Upon review of the validated analytical data, it was found that TCE was not detected above the method reporting limit (1 ug/L for TCE) in sample PW-8. Trichlorofluoromethane was detected in sample PW-8 at a concentration of 172 ug/L, which is below the MEG of 2,100 ug/L. The value of 172 ug/L was inadvertently placed in the TCE result location. The second paragraph under Section 3.2.1.4 will be deleted. The beginning of the third paragraph will be revised to read; ~~The remaining 11 pore water samples had several VOCs were detected at concentrations below regulatory standards~~. ***"Of the 13 pore water samples collected, several contained VOCs; however, samples results were at concentrations below state and federal regulatory standards. All concentrations were qualified as estimated (J) with the exception of TCE detected in PW1 at a concentration of 1.2 ug/L. TCE was also detected in 3 other samples at concentrations below regulatory standards. TCE concentrations ranged from 0.38 (PW2), to 1.2 ug/L in PW1, below the respective MEDEP MEG (7 ug/L) and EPA MCL (5 ug/L).*** 1,2-Dichlorothene (total) was detected in 6 of the..."

PW-8 sample results from the laboratory data package will be attached to these RTCs. Table 3 will also be revised to reflect this correction.

**Irrigated Playing Field**

4. EPA concurs with the Navy's interpretation of ground water sampling results that Eastern Plume treatment plant effluent temporarily used to irrigate the nearby recreational playing field has not negatively impacted ground water conditions underlying the field.

***Response:*** **Comment noted.**

# CONCURRENCE LETTERS

STATE OF MAINE
DEPARTMENT OF ENVIRONMENTAL PROTECTION

JOHN ELIAS BALDACCI
GOVERNOR

DAVID P. LITTELL
COMMISSIONER

February 24, 2009

Mr. Todd Bober
Department of Navy
Base Realignment and Closure
Program Management Office-Northeast
4911 South Broad Street
Philadelphia, PA 19112-1303

Re: Site 9 Ash Delineation (South), and Investigations at Building 201
And Irrigated Playing Field Report-Response to Comments (RTCs)
Naval Air Station, Brunswick, Maine

Dear Mr. Bober:

Pursuant to Section VI of the Naval Air Station, Brunswick, Maine Federal Facility Agreement (Oct 1990), as amended, the Maine Department of Environmental Protection (MEDEP) has reviewed the Navy's responses dated February 11, 2009, to MEDEP's comments, dated November 25, 2008, for draft "Summary Report Site 9 Ash Delineation and Investigations at Building 201 AOC and Irrigated Playing Field", dated October 2008, prepared by ECC. Based on that review MEDEP has the following comments.

RTC 2: The area west of DP-13 remains a data gap which will need to filled before the Record of Decision can be amended or the property transferred.

RTC 14.a: The Navy requested and MEDEP provided its recommendations for another round of porewater sampling in a letter dated February 9, 2009.

MEDEP has no further comments on this report provided that the Navy incorporates proposed revisions and additions are incorporated into the final report along with regulator comments, responses and this letter.

AUGUSTA
17 STATE HOUSE STATION
AUGUSTA, MAINE 04333-0017
(207) 287-7688 FAX: (207) 287-7826
RAY BLDG., 28 TYSON DR.

BANGOR
106 HOGAN ROAD
BANGOR, ME 04401
(207) 941-4570 FAX: (207) 941-4584

PORTLAND
312 CANCO ROAD
PORTLAND, ME 04103
(207) 822-6300 FAX: (207) 822-6303

PRESQUE ISLE
1235 CENTRAL DRIVE, SKYWAY PARK
PRESQUE ISLE, ME 04769-2094
(207) 764-0477 FAX: (207) 764-1507

Please contact me at (207) 287-7713 or claudia.b.sait@maine.gov, if you have any questions or comments.

Respectfully,

Claudia Sait

Claudia Sait
Project Manager-Federal Facilities
Bureau of Remediation & Waste Management

Cf: Hard Copy:

File
Ed Benedikt

Electronic Copy

Chris Evans-MEDEP
Mike Fagan-BNAS
Paul Burgio –BRAC PMO
Mike Daly-EPA
Carolyn Lepage-Lepage Environmental
Al Easterday-ECC
David Chipman
Carol Warren
Catherine Guido-ECC
Gina Calderone-ECC
Suzanne Johnson-BASCE
Vicki Boundy-MMRA
Scott Libby

# CONCURRENCE ON NAVY RESPONSE TO COMMENTS ON DRAFT SUMMARY REPORT SITE 9 ASH DELINEATION AND INVESTIGATIONS AT BOULDING 201 AOC AND IRREGATED PLANING FIELD FROM UNITED STATES ENVIRONMENTAL PROTECTION AGENCY

**From:** <Daly.Mike@epamail.epa.gov>
**To:** "Catherine Guido" <CGuido@ecc.net>
**CC:** "Al Easterday" <AEasterday@ecc.net>, "Claudia Sait" <Claudia.B.Sait@main...
**Date:** 2/11/2009 4:21 PM
**Subject:** Re: NASB RTCs on Draft Sum Rpt Site 9 South
**Attachments:** pic24766.jpg

Hi Catherine,

I reviewed the RTCs and while EPA accepts the explanation for the misreporting of TCE in a pore water sample, I don't think we can close the books on the possibility of some other source of CVOCs west-northwest of Site 9 (interpreted gw flow direction indicates CVOCs hits side-gradient of Site 9). If there is agreement on this possibility, we (Navy & regulators) can add this to the to-do list. The Navy (I assume) will be endevoring into taking a closer look at the historical operations at the various airfield maintenance facilities & hangars west of Site 9 and results from this effort could help us zero in on possible historical CVOC release areas.

Besides RTC #2, the other RTCs looked good.

Take Care,

Mike

From: "Catherine Guido" <CGuido@ecc.net>
To: "Claudia Sait" <Claudia.B.Sait@maine.gov>, Mike Daly/R1/USEPA/US@EPA
02/11/2009 10:,34 AM

cc:
"Al Easterday" <AEasterday@ecc.net>, "Bonnie P CIV NAVFAC Lant Capito" <bonnie.capito@navy.mil>, calepage@roadrunner.com, carol@wacubu.com, "Charles Race" <Charles.Race@tetratech.com>, "David W. Chipman" <dwchipman@suscom-maine.net>, david.barclift@navy.mil, dmctigue@GFNET.com, "Ed Benedikt" <rbenedik@gwi.net>, "Gina Calderone" <GCalderone@ecc.net>, Gordon.C.Evans@maine.gov, "Jeff Donovan" <JDonovan@ecc.net>, "jeff orient" <Jeff.Orient@tetratech.com>, "Jennifer Wright" <jennifer.h.wright@navy.mil>, "linda klink" <Linda.Klink@tetratech.com>, "Lisa Joy" <lisa.joy@navy.mil>, "Michael CIV NAS Brunswick Environmental Fagan" <michael.fagan1@navy.mil>, paul.burgio@navy.mil, scottlibby@suscom-maine.net, smalljohn@suscom-maine.net, "Suzanne Johnson" <sjohnson@me-law.com>, todd.bober@navy.mil, victoriab@mrra.us, william.a.fitzgerald@navy.mil

Subject : NASB RTCs on Draft Sum Rpt Site 9 South

Hello,

Attached for your review and concurrence are Navy Responses to Regulator Comments (RTCs) on Draft Summary Report Site 9 Ash Delineation and Investigations at Building 201 AOC and Irrigated Playing Field, Naval Air Station Brunswick, Maine along with Navy cover letter. Please provide concurrence by Friday, February 20, 2009, if possible so that we may proceed with finalization.

Thank you,
Catherine,

Catherine Guido
GIS/Environmental Scientist
ECC
33 Boston Post Road West
Suite 340
Marlborough, MA 01752
Tel: (508) 229-2270 X121
Fax: (508) 229-7737
Cell: (508) 397-3439

(Embedded image moved to file: pic24766.jpg)ECC Green Team Your resource for greening the ECC community and beyond. Please consider the environment and, if possible, refrain from printing this email.[attachment "Site 9 South Sum Rpt MEDEP RTCs 11FEB2009.pdf" deleted by Mike Daly/R1/USEPA/US] [attachment "Laboratory Results PW-8.pdf" deleted by Mike Daly/R1/USEPA/US] [attachment "Site 9 South Sum Rpt EPA RTCs 11FEB2009.pdf" deleted by Mike Daly/R1/USEPA/US] [attachment "09-091.PDF" deleted by Mike Daly/R1/USEPA/US]

# APPENDIX B

# BORING LOGS

# SITE 9 ASH DELINEATION
# BORING LOGS

*Environmental Chemical Corporation*

**LOG OF SOIL BORING**

Coordinates: N - 4860366.60 E - 425473.86
Surface Elevation: NA
Casing Below Surface: NA
Reference Elevation: NA
Reference Description: NA

| Job. No. | Client | Location |
|---|---|---|
| 5700.017 | Navy | Site 9- NASB |
| Drilling Method: | Direct Push | Boring No. DP-1 |
| Sampling Method: | 2" diameter, 4 ft sampler MacroCore liner | Sheet 1 of 2 |

| Water Lev. | | | | | Drilling Start | Drilling Finish |
|---|---|---|---|---|---|---|
| Time | | | | | | |
| Date | | | | | 5/28/2008 | 5/28/2008 |
| Reference | | | | | | |

| Digital Picture # | Sample Type | In. Drvn / In. Recvrd | Dpth. Csg. | Samp. # / Samp depth | PID (ppm) | Blows per 6 in. | Depth (feet) | USCS Log | Surface Conditions: Grass |
|---|---|---|---|---|---|---|---|---|---|
| | MC | 48/38 | | 0-4 | 0.0 | NA | 0 | SP | Brn f-med SAND, tr silt, tr fine gravel |
| | | | | | | | 1 | | |
| | | | | | | | 2 | | |
| | | | | | | | 3 | | |
| | MC | 48/40 | | 4-8 | 0.0 | NA | 4 | SP | Brn f-med SAND, tr silt, tr fine gravel |
| | | | | | | | | | Thin layers of ash intermittent at 6 ft |
| | | | | | | | 5 | | |
| | | | | | | | 6 | | |
| | | | | | | | 7 | | |
| X | MC | 48/42 | | 8-12 | 0.1 | NA | 8 | SP | Brn f-med SAND, tr silt, tr fine gravel |
| | | | | | | | | | Thin (0.5-1.0") ash layers at 9-10 ft |
| | | | | | | | 9 | | 2" ash layer at 12 ft |
| | | | | | | | 10 | | |
| | | | | | | | 11 | | |
| X | MC | 48/46 | | 12-16 | 0.0 | NA | 12 | SP | Brn f-med SAND, tr silt |
| | | | | | | | | | Wet at 12' 5" |
| | | | | | | | 13 | | Ash lenses evident throughout sample |
| | | | | | | | 14 | | |
| | | | | | | | 15 | | |
| X | MC | 48/27 | | 16-20 | 0.2 | NA | 16 | SP | Drk brn f-med SAND, wet |
| | | | | | | | | | F-med gravel layer at 17 ft |
| | | | | | | | 17 | PT | 1 ft organic material at 19-20 ft |
| | | | | | | | | SP | Bott 3" lt brn f-med SAND, tr clay |
| | | | | | | | 18 | | No evidence of ash in sample |
| | | | | | | | 19 | | |

Logged by: J. Donovan
Drilling Contractor: Eastern Analytical
Date: 28-May-08
Driller: D. Nevison
Notes: NA = Not Applicable
MC = MacroCore®

WELL SPECIFICATIONS: No well installed

Diam. of casing: 2"
BOH: 40 ft
Screen Interval: NA
Riser Interval: NA
Sandpack: NA
Bentonite: NA
Grout: NA
Cover: NA

*Environmental Chemical Corporation*

## LOG OF SOIL BORING

Coordinates: N - 4860366.60 E - 425473.66
Surface Elevation: NA
Casing Below Surface: NA
Reference Elevation: NA
Reference Description: NA

| Job. No. | Client | Location |
|---|---|---|
| 5700.017 | Navy | Site 9- NASB |
| Drilling Method: | Direct Push | Boring No. DP-1 |
| Sampling Method: | 2" diameter, 4 ft sampler MacroCore liner | Sheet 2 of 2 |

| Water Lev. | | | | | Drilling Start | Drilling Finish |
|---|---|---|---|---|---|---|
| Time | | | | | | |
| Date | | | | | 5/28/2008 | 5/28/2008 |
| Reference | | | | | | |

Surface Conditions: Grass

| Digital Picture # | Sample Type | In. Drvr / In. Recvrd | Dpth. Csg. | Samp. # / Samp depth | PID (ppm) | Blows per 6 in. | Depth (feet) | USCS Log | Description |
|---|---|---|---|---|---|---|---|---|---|
| X | MC | 48/35 | | 20-24 | 0.0 | NA | 20 | SP | Top 24" lt brn f-SAND- wet |
| | | | | | | | | | 22 ft to 24 ft brn/gry f-med SAND, bits of mica, pieces of wood in bottom 2". |
| | | | | | | | 21 | | No evidence of ash in sample |
| | | | | | | | 22 | | |
| | | | | | | | 23 | | |
| | MC | 48/45 | | 24-28 | 0.0 | NA | 24 | SP | Brn f-med SAND, tr silt-wet |
| | | | | | | | | CL | 0.5" gry clay lens at 25 ft-bits of mica |
| | | | | | | | 25 | | No evidence of ash in sample |
| | | | | | | | 26 | | |
| | | | | | | | 27 | | |
| X | MC | 48/44 | | 28-32 | 0.1 | NA | 28 | SP | Brn f-med SAND, tr silt-wet |
| | | | | | | | | CL | Bott 3" ltl gry clay |
| | | | | | | | 29 | | No evidence of ash in sample |
| | | | | | | | 30 | | |
| | | | | | | | 31 | | |
| X | MC | 48/34 | | 32-36 | 0.2 | NA | 32 | SP | Gry f-med silty SAND-ltl red mottling-wet |
| | | | | | | | | | No evidence of ash in sample |
| | | | | | | | 33 | | |
| | | | | | | | 34 | | |
| | | | | | | | 35 | | |
| X | MC | 48/40 | | 36-40 | 0.1 | NA | 36 | SP | Top 10" gry f-med silty SAND |
| | | | | | | | | CH | Bott 30" gry CLAY-soft |
| | | | | | | | 37 | | No evidence of ash in sample |
| | | | | | | | 38 | | |
| | | | | | | | 39 | | |
| | | | | | | | | | End of boring at 40 ft |

Logged by: J. Donovan
Drilling Contractor: Eastern Analytical
Date: 28-May-08
Driller: D. Nevison
Notes: NA = Not Applicable
MC = MacroCore®

WELL SPECIFICATIONS: No well installed

Diam. of casing: 2"
BOH: 40 ft
Screen Interval: NA
Riser Interval: NA
Sandpack: NA
Bentonite: NA
Grout: NA
Cover: NA

*Environmental Chemical Corporation*

**LOG OF SOIL BORING**

Coordinates: N - 4860338.29 E - 425494.88
Surface Elevation: NA
Casing Below Surface: NA
Reference Elevation: NA
Reference Description: NA

| Job. No. | Client | Location |
|---|---|---|
| 5700.017 | Navy | Site 9- NASB |
| Drilling Method: | Direct Push | Boring No. DP-2 |
| Sampling Method: | 2" diameter, 4 ft sampler MacroCore liner | Sheet 1 of 2 |

| Water Lev. | | | | | Drilling Start | Drilling Finish |
|---|---|---|---|---|---|---|
| Time | | | | | | |
| Date | | | | | 5/28/2008 | 5/28/2008 |
| Reference | | | | | | |

Surface Conditions: Grass

| Digital Picture # | Sample Type | In. Drvn / In. Recvrd | Dpth. Csg. | Samp. # / Samp depth | PID (ppm) | Blows per 6 in. | Depth (feet) | USCS Log | Description |
|---|---|---|---|---|---|---|---|---|---|
| | MC | 48/45 | | 0-4 | 0.0 | NA | 0 | SP | Top 6" brn silty f-SAND |
| | | | | | | | | | Bott 39" brn med SAND tr silt |
| | | | | | | | 1 | | Traces of ash evident in 2 ft to 4 ft interval |
| | | | | | | | 2 | | |
| | | | | | | | 3 | | |
| X | MC | 48/42 | | 4-8 | 0.0 | NA | 4 | SP | Brn f-med SAND, tr silt |
| | | | | | | | | | 2" ash layer at 7 ft |
| | | | | | | | 5 | | |
| | | | | | | | 6 | | |
| | | | | | | | 7 | | |
| X | MC | 48/36 | | 8-12 | 0.1 | NA | 8 | SP | Top 12" brn f-med SAND, tr silt |
| | | | | | | | | | 12"-31" lt brn f-SAND tr silt-wet |
| | | | | | | | 9 | | Bott 5" reddish f-med SAND |
| | | | | | | | | | Ash evident in top 15" |
| | | | | | | | 10 | | No ash observed below top 15" |
| | | | | | | | 11 | | |
| X | MC | 48/48 | | 12-16 | 0.0 | NA | 12 | SP | Top 17" reddish f-med SAND |
| | | | | | | | | | Bott 31" brn/gry f-med silty SAND |
| | | | | | | | 13 | | No evidence of ash in sample |
| | | | | | | | 14 | | |
| | | | | | | | 15 | | |
| X | MC | 48/44 | | 16-20 | 0.2 | NA | 16 | SP | Gry/brn f-med SAND, tr silt |
| | | | | | | | | | No evidence of ash in sample |
| | | | | | | | 17 | | |
| | | | | | | | 18 | | |
| | | | | | | | 19 | | |

Logged by: J. Donovan
Date: 28-May-08
Notes: NA = Not Applicable
Drilling Contractor: Eastern Analytical
Driller: D. Nevison
MC = MacroCore®

WELL SPECIFICATIONS: No well installed

Diam. of casing: 2"
Screen Interval: NA
Sandpack: NA
Grout: NA
BOH: 36 ft
Riser Interval: NA
Bentonite: NA
Cover: NA

*Environmental Chemical Corporation*

**LOG OF SOIL BORING**

Coordinates: N - 4860338.29 E - 425494.88
Surface Elevation: NA
Casing Below Surface: NA
Reference Elevation: NA
Reference Description: NA

| Job. No. | Client | Location |
|---|---|---|
| 5700.017 | Navy | Site 9- NASB |
| Drilling Method: | Direct Push | Boring No. DP-2 |
| Sampling Method: | 2" diameter, 4 ft sampler MacroCore liner | Sheet 2 of 2 |

| Water Lev. | | | | | Drilling Start | Drilling Finish |
|---|---|---|---|---|---|---|
| Time | | | | | | |
| Date | | | | | 5/28/2008 | 5/28/2008 |
| Reference | | | | | | |

Surface Conditions: Grass

| Digital Picture # | Sample Type | In. Drvn / In. Recvrd | Dpth. Csg. | Samp. / Samp depth | PID (ppm) | Blows per 6 in. | Depth (feet) | USCS Log | |
|---|---|---|---|---|---|---|---|---|---|
| X | MC | 48/40 | | 20-24 | 0.0 | NA | 20 | SP | Brn/gry f-med SAND, tr silt<br>No evidence of ash in sample |
| | | | | | | | 21 | | |
| | | | | | | | 22 | | |
| | | | | | | | 23 | | |
| | MC | 48/43 | | 24-28 | 0.0 | NA | 24 | SP | Gry f-med SAND, tr silt-wet<br>Bott 5" reddish f-med SAND<br>1" drk brn f-med SAND lens at 27' 10"<br>No ash evident in sample |
| | | | | | | | 25 | | |
| | | | | | | | 26 | | |
| | | | | | | | 27 | | |
| X | MC | 48/40 | | 28-32 | 0.1 | NA | 28 | SP | Gry f-med SAND, tr silt<br>No evidence of ash in sample |
| | | | | | | | 29 | | |
| | | | | | | | 30 | | |
| | | | | | | | 31 | | |
| X | MC | 48/3 | | 32-36 | 0.0 | NA | 32 | CH | 3" recovery<br>Gry CLAY-soft |
| | | | | | | | 33 | | |
| | | | | | | | 34 | | |
| | | | | | | | 35 | | |
| | | | | 36-40 | | NA | 36 | | End of boring at 36 ft |
| | | | | | | | 37 | | |
| | | | | | | | 38 | | |
| | | | | | | | 39 | | |

Logged by: J. Donovan
Date: 28-May-08
Notes: NA = Not Applicable
Drilling Contractor: Eastern Analytical
Driller: D. Nevison
MC = MacroCore®

WELL SPECIFICATIONS: No well installed

Diam. of casing: 2"
Screen Interval: NA
Sandpack: NA
Grout: NA
BOH: 36 ft
Riser Interval: NA
Bentonite: NA
Cover: NA

*Environmental Chemical Corporation*

**LOG OF SOIL BORING**

Coordinates: N - 4860324.18 E - 425505.51
Surface Elevation: NA
Casing Below Surface: NA
Reference Elevation: NA
Reference Description: NA

| Job. No. | Client | Location |
|---|---|---|
| 5700.017 | Navy | Site 9- NASB |
| Drilling Method: | Direct Push | Boring No. DP3 |
| Sampling Method: | 2" diameter, 4 ft sampler MacroCore liner | Sheet 1 of 2 |

| Water Lev. | | | | | Drilling Start | Drilling Finish |
|---|---|---|---|---|---|---|
| Time | | | | | | |
| Date | | | | | 5/29/2008 | 5/29/2008 |
| Reference | | | | | | |

Surface Conditions: Grass

| Digital Picture # | Sample Type | In. Drvn / In. Recvrd | Dpth. Csg. | Samp. # / Samp depth | PID (ppm) | Blows per 6 in. | Depth (feet) | USCS Log | |
|---|---|---|---|---|---|---|---|---|---|
| | MC | 48/35 | | 0-4 | 0.0 | NA | 0 | ML | Top 19" brn SILT tr f-sand |
| | | | | | | | | SP | Bott 16" lt brn f-med SAND |
| | | | | | | | 1 | | Traces of ash evident at 33" |
| | | | | | | | 2 | | |
| | | | | | | | 3 | | |
| X | MC | 48/40 | | 4-8 | 0.1 | NA | 4 | SP | Top 20" brn f-med SAND |
| | | | | | | | | | 1" ash layer at 18" |
| | | | | | | | 5 | | Bott 20" lt brn f-med SAND-red mottling |
| | | | | | | | | | Traces of ash at 8 ft |
| | | | | | | | 6 | | |
| | | | | | | | 7 | | |
| X | MC | 48/41 | | 8-12 | 0.0 | NA | 8 | SP | Brn f-med SAND-wet |
| | | | | | | | | | 2" ash layer at 11 ft |
| | | | | | | | 9 | | Bott 11" brn f-med SAND tr silt |
| | | | | | | | 10 | | |
| | | | | | | | 11 | | |
| X | MC | 48/44 | | 12-16 | 0.0 | NA | 12 | SP | Top 7" brn f-med SAND |
| | | | | | | | | PT | 16" layer ORGANIC material at 15 ft |
| | | | | | | | 13 | | No evidence of ash in sample |
| | | | | | | | 14 | | |
| | | | | | | | 15 | | |
| X | MC | 48/46 | | 16-20 | 0.1 | NA | 16 | SP | Lt brn f-med SAND, red mottling |
| | | | | | | | | | No evidence of ash in sample |
| | | | | | | | 17 | | |
| | | | | | | | 18 | | |
| | | | | | | | 19 | | |

Logged by: J. Donovan
Date: 29-May-08
Notes: NA = Not Applicable
Drilling Contractor: Eastern Analytical
Driller: D. Nevison
MC = MacroCore®

WELL SPECIFICATIONS: No well installed

Diam. of casing: 2"
Screen Interval: NA
Sandpack: NA
Grout: NA
BOH: 32 ft
Riser Interval: NA
Bentonite: NA
Cover: NA

*Environmental Chemical Corporation*

LOG OF SOIL BORING

Coordinates:
Surface Elevation:
Casing Below Surface:
Reference Elevation:
Reference Description:

| Job. No. | Client | Location |
|---|---|---|
| 5700.017 | Navy | Site 9- NASB |
| Drilling Method: | Direct Push | Boring No. DP-3 |
| Sampling Method: | 2" diameter, 4 ft sampler MacroCore liner | Sheet 2 of 2 |

| Water Lev. | | | | | Drilling Start | Drilling Finish |
|---|---|---|---|---|---|---|
| Time | | | | | | |
| Date | | | | | 5/29/2008 | 5/29/2008 |
| Reference | | | | | | |

Surface Conditions: Grass

| Digital Picture # | Sample Type | In. Drvn / In. Recvrd | Dpth. Csg. | Samp. # Samp depth | PID (ppm) | Blows per 6 In. | Depth (feet) | USCS Log | |
|---|---|---|---|---|---|---|---|---|---|
| X | MC | 48/44 | | 20-24 | 0.0 | NA | 20 | SP | Brn/gry f-med SAND-wet<br>1" gry clay layer at 20 ft, red motteling<br>No evidence of ash in sample |
| | | | | | | | 21 | | |
| | | | | | | | 22 | | |
| | | | | | | | 23 | | |
| | MC | 48/35 | | 24-28 | 0.0 | NA | 24 | SP | Gry/brn f-med SAND-wet<br>2" gry clay layer at 24 ft<br>No ash evident in sample |
| | | | | | | | 25 | | |
| | | | | | | | 26 | | |
| | | | | | | | 27 | | |
| X | MC | 48/45 | | 28-32 | 0.0 | NA | 28 | SP<br>CH | Top 6 " gry f-med SAND, tr silt<br>Bott 38" gry CLAY-soft<br>No evidence of ash in sample |
| | | | | | | | 29 | | |
| | | | | | | | 30 | | |
| | | | | | | | 31 | | |
| | | | | 32-36 | | NA | 32 | | End of boring at 32 ft |
| | | | | | | | 33 | | |
| | | | | | | | 34 | | |
| | | | | | | | 35 | | |
| | | | | 36-40 | | NA | 36 | | |
| | | | | | | | 37 | | |
| | | | | | | | 38 | | |
| | | | | | | | 39 | | |

Logged by: J. Donovan
Drilling Contractor: Eastern Analytical
Date: 29-May-08
Driller: D. Nevison
Notes: NA = Not Applicable
MC = MacroCore®

WELL SPECIFICATIONS: No well installed

Diam. of casing: 2"
BOH: 32 ft
Screen Interval: NA
Riser Interval: NA
Sandpack: NA
Bentonite: NA
Grout: NA
Cover: NA

**Environmental Chemical Corporation**

## LOG OF SOIL BORING

Coordinates: N - 4860322.53 E - 425496.85
Surface Elevation: NA
Casing Below Surface: NA
Reference Elevation: NA
Reference Description: NA

| Job. No. | Client | Location |
|---|---|---|
| 5700.017 | Navy | Site 9- NASB |
| Drilling Method: | Direct Push | Boring No. DP4 |
| Sampling Method: | 2" diameter, 4 ft sampler MacroCore liner | Sheet 1 of 2 |

| Water Lev. | | | | | Drilling Start | Drilling Finish |
|---|---|---|---|---|---|---|
| Time | | | | | | |
| Date | | | | | 5/29/2008 | 5/29/2008 |
| Reference | | | | | | |

Surface Conditions: Grass

| Digital Picture # | Sample Type | In. Drvn / In. Recvrd | Dpth. Csg. | Samp. / Samp depth | PID (ppm) | Blows per 6 in. | Depth (feet) | USCS Log | |
|---|---|---|---|---|---|---|---|---|---|
| | MC | 48/44 | | 0-4 | 0.0 | NA | 0 | ML | Top 6" brn SILT tr f-sand |
| | | | | | | | | SP | Brn f-med-SAND |
| | | | | | | | 1 | | Traces of ash throughout sample |
| | | | | | | | 2 | | |
| | | | | | | | 3 | | |
| X | MC | 48/46 | | 4-8 | 0.1 | NA | 4 | SP | Brn f-med SAND |
| | | | | | | | | | 9" ash layer at 5' 6" |
| | | | | | | | 5 | | |
| | | | | | | | 6 | | |
| | | | | | | | 7 | | |
| X | MC | 48/44 | | 8-12 | 0.0 | NA | 8 | SP | Brn f-med SAND |
| | | | | | | | | | 2" ash layer at 9 ft, wet at 9 ft |
| | | | | | | | 9 | | No ash visble below 9 ft |
| | | | | | | | 10 | | |
| | | | | | | | 11 | | |
| X | MC | 48/45 | | 12-16 | 0.0 | NA | 12 | SP | Brn f-med SAND-wet |
| | | | | | | | | | 1" diameter piece of burnt material (slag) at 14 ft |
| | | | | | | | 13 | | Trace of ash at 16 ft |
| | | | | | | | 14 | | |
| | | | | | | | 15 | | |
| X | MC | 48/44 | | 16-20 | 0.1 | NA | 16 | SP | Top 19" gry f-med SAND tr f-gravel |
| | | | | | | | | | 0.5" ash layer at 16' 6" |
| | | | | | | | 17 | PT | 17" layer organic material at 19' 6" |
| | | | | | | | | | Bott 6" gry f-SAND |
| | | | | | | | 18 | | |
| | | | | | | | 19 | | |

Logged by: J. Donovan
Drilling Contractor: Eastern Analytical
Date: 29-May-08
Driller: D. Nevison
Notes: NA = Not Applicable
MC = MacroCore®

WELL SPECIFICATIONS: No well installed

Diam. of casing: 2" Screen Interval: NA Sandpack: NA Grout: NA
BOH: 32 ft Riser Interval: NA Bentonite: NA Cover: NA

*Environmental Chemical Corporation*

**LOG OF SOIL BORING**

Coordinates: N - 4860322.53 E - 425496.85
Surface Elevation: NA
Casing Below Surface: NA
Reference Elevation: NA
Reference Description: NA

| Job. No. | Client | Location |
|---|---|---|
| 5700.017 | Navy | Site 9- NASB |
| Drilling Method: | Direct Push | Boring No. DP-4 |
| Sampling Method: | 2" diameter, 4 ft sampler MacroCore liner | Sheet 2 of 2 |

| Water Lev. | | | | | Drilling Start | Drilling Finish |
|---|---|---|---|---|---|---|
| Time | | | | | | |
| Date | | | | | 5/29/2008 | 5/29/2008 |
| Reference | | | | | | |

Surface Conditions: Grass

| Digital Picture # | Sample Type | In. Drvn / In. Recvrd | Dpth. Csg. | Samp. # / Samp depth | PID (ppm) | Blows per 6 in. | Depth (feet) | USCS Log | |
|---|---|---|---|---|---|---|---|---|---|
| X | MC | 48/41 | | 20-24 | 0.0 | NA | 20 | SP | Top 12" lt brn f-med SAND |
| | | | | | | | | | Bott 29" gry f-med SAND, red mottling-wet |
| | | | | | | | 21 | | No evidence of ash in sample |
| | | | | | | | 22 | | |
| | | | | | | | 23 | | |
| X | MC | 48/46 | | 24-28 | 0.0 | NA | 24 | SP | Lt brn f-med SAND-wet |
| | | | | | | | | | Bott 3" gry f-med SAND |
| | | | | | | | 25 | | No ash evident in sample |
| | | | | | | | 26 | | |
| | | | | | | | 27 | | |
| X | MC | 48/46 | | 28-32 | 0.0 | NA | 28 | SP | Top 21" gry f-med SAND-wet |
| | | | | | | | | CH | Bott 25" gry CLAY-soft |
| | | | | | | | 29 | | No evidence of ash in sample |
| | | | | | | | 30 | | |
| | | | | | | | 31 | | |
| | | | | 32-36 | | NA | 32 | | End of boring at 32 ft |
| | | | | | | | 33 | | |
| | | | | | | | 34 | | |
| | | | | | | | 35 | | |
| | | | | 36-40 | | NA | 36 | | |
| | | | | | | | 37 | | |
| | | | | | | | 38 | | |
| | | | | | | | 39 | | |

Logged by: J. Donovan
Drilling Contractor: Eastern Analytical
Date: 29-May-08
Driller: D. Nevison
Notes: NA = Not Applicable
MC = MacroCore®

WELL SPECIFICATIONS: No well installed

Diam. of casing: 2"
BOH: 32 ft
Screen Interval: NA
Riser Interval: NA
Sandpack: NA
Bentonite: NA
Grout: NA
Cover: NA

*Environmental Chemical Corporation*

**LOG OF SOIL BORING**

Coordinates: N - 4860333.31 E - 425433.94
Surface Elevation: NA
Casing Below Surface: NA
Reference Elevation: NA
Reference Description: NA

| Job. No. | Client | Location |
|---|---|---|
| 5700.017 | Navy | Site 9- NASB |
| Drilling Method: | Direct Push | Boring No. DP5 |
| Sampling Method: | 2" diameter, 4 ft sampler MacroCore liner | Sheet 1 of 2 |

| Water Lev. | | | | | Drilling Start | Drilling Finish |
|---|---|---|---|---|---|---|
| Time | | | | | | |
| Date | | | | | 5/29/2008 | 5/30/2008 |
| Reference | | | | | | |

Surface Conditions: Grass

| Digital Picture # | Sample Type | In. Drvn / In. Recvrd | Dpth. Csg. | Samp. # / Samp depth | PID (ppm) | Blows per 6 in. | Depth (feet) | USCS Log | |
|---|---|---|---|---|---|---|---|---|---|
| | MC | 48/45 | | 0-4 | 0.0 | NA | 0 | ML | Top 6" brn SILT tr f-sand |
| | | | | | | | | SP | Bott 39" brn f-med SAND, tr silt, tr f-gravel |
| | | | | | | | 1 | | Traces of ash from 2' to 2' 5" |
| | | | | | | | 2 | | |
| | | | | | | | 3 | | |
| X | MC | 48/45 | | 4-8 | 0.1 | NA | 4 | SP | Brn f-med SAND |
| | | | | | | | | ML | 2" layer gry SILT at 5 ft |
| | | | | | | | 5 | ML | 3" layer gry SILT at 8 ft |
| | | | | | | | | | No evidence of ash in sample |
| | | | | | | | 6 | | |
| | | | | | | | 7 | | |
| X | MC | 48/47 | | 8-12 | 0.0 | NA | 8 | SP | Gry/brn f-med SAND, tr silt |
| | | | | | | | | CL | 3" layer gry silty clay at 7' 8" |
| | | | | | | | 9 | CH | 2" gry clay layer at 8' 3" |
| | | | | | | | | | Wet at 8 ft |
| | | | | | | | 10 | | No evidence of ash in sample |
| | | | | | | | 11 | | |
| X | MC | 48/46 | | 12-16 | 0.0 | NA | 12 | SP | Gry/brn SILT tr f-sand |
| | | | | | | | | CL | 2" silty clay layer at 13 ft |
| | | | | | | | 13 | | No evidence of ash in sample |
| | | | | | | | 14 | | |
| | | | | | | | 15 | | |
| X | MC | 48/44 | | 16-20 | 0.1 | NA | 16 | ML | Gry/brn SILT tr f-sand, red mottling |
| | | | | | | | | | No evidence of ash in sample |
| | | | | | | | 17 | | |
| | | | | | | | 18 | | |
| | | | | | | | 19 | | |

Logged by: J. Donovan
Drilling Contractor: Eastern Analytical
Date: 29-May-08
Driller: D. Nevison
Notes: NA = Not Applicable
MC = MacroCore®

WELL SPECIFICATIONS: No well installed

Diam. of casing: NA
BOH: 40 ft
Screen Interval: NA
Riser Interval: NA
Sandpack: NA
Bentonite: NA
Grout: NA
Cover: NA

**Environmental Chemical Corporation**

## LOG OF SOIL BORING

Coordinates: N - 4860333.31 E - 425433.94
Surface Elevation: NA
Casing Below Surface: NA
Reference Elevation: NA
Reference Description: NA

| Job. No. | Client | Location |
|---|---|---|
| 5700.017 | Navy | Site 9- NASB |
| Drilling Method: | Direct Push | Boring No. DP-5 |
| Sampling Method: | 2" diameter, 4 ft sampler MacroCore liner | Sheet 2 of 2 |

| Water Lev. | | | | | Drilling Start | Drilling Finish |
|---|---|---|---|---|---|---|
| Time | | | | | | |
| Date | | | | | 5/29/2008 | 5/30/2008 |
| Reference | | | | | | |

Surface Conditions: Grass

| Digital Picture # | Sample Type | In. Drvn / In. Recvrd | Dpth. Csg. | Samp. # / Samp depth | PID (ppm) | Blows per 6 in. | Depth (feet) | USCS Log | |
|---|---|---|---|---|---|---|---|---|---|
| | MC | 48/41 | | 20-24 | 0.0 | NA | 20 | SP | Gry/brn f-med SAND, ltl red mottling |
| | | | | | | | | | No evidence of ash in sample |
| | | | | | | | 21 | | |
| | | | | | | | 22 | | |
| | | | | | | | 23 | | |
| | MC | 48/42 | | 24-28 | 0.0 | NA | 24 | SP | Lt brn f-med SAND-wet |
| | | | | | | | | | Bolt 3" gry f-med SAND |
| | | | | | | | 25 | | No ash evident in sample |
| | | | | | | | 26 | | |
| | | | | | | | 27 | | |
| | MC | 48/46 | | 28-32 | 0.0 | NA | 28 | | 5/30/2008 |
| | | | | | | | | SP | Lt brn f-med SAND, tr silt-wet |
| | | | | | | | 29 | | No evidence of ash in sample |
| | | | | | | | 30 | | |
| | | | | | | | 31 | | |
| | MC | 48/47 | | 32-36 | 0.1 | NA | 32 | SP | Gry f-med SAND |
| | | | | | | | | | No evidence of ash in sample |
| | | | | | | | 33 | | |
| | | | | | | | 34 | | |
| | | | | | | | 35 | | |
| | MC | 48/45 | | 36-40 | 0.0 | NA | 36 | SP | Gry/brn f-med SAND, red laminations at 39 ft |
| | | | | | | | | | No evidence of ash sample |
| | | | | | | | 37 | | |
| | | | | | | | | | End of boring at 40 ft |
| | | | | | | | 38 | | |
| | | | | | | | 39 | | |

Logged by: J. Donovan
Drilling Contractor: Eastern Analytical
Date: 30-May-08
Driller: D. Nevison
Notes: NA = Not Applicable
MC = MacroCore®

WELL SPECIFICATIONS: No well installed

Diam. of casing: NA
BOH: 40 ft
Screen Interval: NA
Riser Interval: NA
Sandpack: NA
Bentonite: NA
Grout: NA
Cover: NA

*Environmental Chemical Corporation*

**LOG OF SOIL BORING**

Coordinates: N - 4860319.62 E - 425448.9
Surface Elevation: NA
Casing Below Surface: NA
Reference Elevation: NA
Reference Description: NA

| Job. No. | Client | Location |
|---|---|---|
| 5700.017 | Navy | Site 9- NASB |
| Drilling Method: | Direct Push | Boring No. DP6 |
| Sampling Method: | 2" diameter, 4 ft sampler MacroCore liner | Sheet 1 of 2 |

| Water Lev. | | | | | Drilling Start | Drilling Finish |
|---|---|---|---|---|---|---|
| Time | | | | | | |
| Date | | | | | 5/30/2008 | 5/30/2008 |
| Reference | | | | | | |

Surface Conditions: Grass

| Digital Picture # | Sample Type | In. Drvn / In. Recvrd | Dpth. Csg. | Samp. # / Samp depth | PID (ppm) | Blows per 6 in. | Depth (feet) | USCS Log | Description |
|---|---|---|---|---|---|---|---|---|---|
| | MC | 48/34 | | 0-4 | 0.0 | NA | 0 | SP | Top 8" brn f-med SAND |
| | | | | | | | | | Trace of ash at 8" |
| | | | | | | | 1 | | Bott 26" lt brn f-med SAND |
| | | | | | | | | | No evidence of ash below 8" |
| | | | | | | | 2 | | |
| | | | | | | | 3 | | |
| X | MC | 48/46 | | 4-8 | 0.1 | NA | 4 | SP | Lt brn f-med SAND |
| | | | | | | | | ML | Bott 4" brn SILT tr f-sand |
| | | | | | | | 5 | | 0.2" ash lens at 7' 10" |
| | | | | | | | 6 | | |
| | | | | | | | 7 | | |
| X | MC | 48/48 | | 8-12 | 0.0 | NA | 8 | SP | Brn f-med SAND, tr silt |
| | | | | | | | | | 1" ash layer at 8' 5" |
| | | | | | | | 9 | | Wet at 9 ft |
| | | | | | | | | ML | Bott 12" gry/brn SILT tr f-sand |
| | | | | | | | 10 | | No evidence of ash below 8' 5" |
| | | | | | | | 11 | | |
| | MC | 48/46 | | 12-16 | 0.0 | NA | 12 | ML | Gry/brn SILT-wet |
| | | | | | | | | | Bott 5" red laminations |
| | | | | | | | 13 | | No evidence of ash in sample |
| | | | | | | | 14 | | |
| | | | | | | | 15 | | |
| | MC | 48/46 | | 16-20 | 0.0 | NA | 16 | ML | Brn SILT tr f-sand-wet |
| | | | | | | | | SP | Bott 10" brn f-SAND tr silt |
| | | | | | | | 17 | | No evidence of ash in sample |
| | | | | | | | 18 | | |
| | | | | | | | 19 | | |

Logged by: J. Donovan
Drilling Contractor: Eastern Analytical
Date: 30-May-08
Driller: D. Nevison
Notes: NA = Not Applicable
MC = MacroCore®

WELL SPECIFICATIONS: No well installed

Diam. of casing: NA
BOH: 28 ft
Screen Interval: NA
Riser Interval: NA
Sandpack: NA
Bentonite: NA
Grout: NA
Cover: NA

*Environmental Chemical Corporation*

## LOG OF SOIL BORING

Coordinates:
Surface Elevation:
Casing Below Surface:
Reference Elevation:
Reference Description:

| Job. No. | Client | Location |
|---|---|---|
| 5700.017 | Navy | Site 9- NASB |
| Drilling Method: | Direct Push | Boring No. DP-6 |
| Sampling Method: | 2" diameter, 4 ft sampler MacroCore liner | Sheet 2 of 2 |

| Water Lev. | | | | | Drilling Start | Drilling Finish |
|---|---|---|---|---|---|---|
| Time | | | | | | |
| Date | | | | | 5/30/2008 | 5/30/2008 |
| Reference | | | | | | |

Surface Conditions: Grass

| Digital Picture # | Sample Type | In. Drvr / In. Recvrd | Dpth. Csg. | Samp. # / Samp depth | PID (ppm) | Blows per 6 in. | Depth (feet) | USCS Log | |
|---|---|---|---|---|---|---|---|---|---|
| | MC | 48/42 | | 20-24 | 0.0 | NA | 20 | SP | Top 24" red/gry f-SAND tr silt |
| | | | | | | | | | Bott 18" gry f-SAND tr silt |
| | | | | | | | 21 | | No evidence of ash in sample |
| | | | | | | | 22 | | |
| | | | | | | | 23 | | |
| | MC | 48/39 | | 24-28 | 0.0 | NA | 24 | SP | Gry f-SAND-wet |
| | | | | | | | | ML | 4" layer gry SILT at 27' |
| | | | | | | | 25 | SP | Bott 8" gry f-med SAND |
| | | | | | | | | | No evidence of ash in sampale |
| | | | | | | | 26 | | |
| | | | | | | | 27 | | |
| | | | | 28-32 | | NA | 28 | | End of boring at 28 ft |
| | | | | | | | 29 | | |
| | | | | | | | 30 | | |
| | | | | | | | 31 | | |
| | | | | 32-36 | | NA | 32 | | |
| | | | | | | | 33 | | |
| | | | | | | | 34 | | |
| | | | | | | | 35 | | |
| | | | | 36-40 | | NA | 36 | | |
| | | | | | | | 37 | | |
| | | | | | | | 38 | | |
| | | | | | | | 39 | | |

Logged by: J. Donovan
Drilling Contractor: Eastern Analytical
Date: 30-May-08
Driller: D. Nevison
Notes: NA = Not Applicable
MC = MacroCore®

WELL SPECIFICATIONS: No well installed

Diam. of casing: NA
BOH: 28 ft
Screen Interval: NA
Riser Interval: NA
Sandpack: NA
Bentonite: NA
Grout: NA
Cover: NA

*Environmental Chemical Corporation*

## LOG OF SOIL BORING

Coordinates: N - 4880320.36 E - 425460.44
Surface Elevation: NA
Casing Below Surface: NA
Reference Elevation: NA
Reference Description: NA

| Job. No. | Client | Location |
|---|---|---|
| 5700.017 | Navy | Site 9- NASB |
| Drilling Method: | Direct Push | Boring No. DP7 |
| Sampling Method: | 2" diameter, 4 ft sampler MacroCore liner | Sheet 1 of 2 |

| Water Lev. | | | | | Drilling Start | Drilling Finish |
|---|---|---|---|---|---|---|
| Time | | | | | | |
| Date | | | | | 5/30/2008 | 5/30/2008 |
| Reference | | | | | | |

Surface Conditions: Grass

| Digital Picture # | Sample Type | In. Drvn / In. Recvrd | Dpth. Csg. | Samp. # / Samp depth | PID (ppm) | Blows per 6 in. | Depth (feet) | USCS Log | Description |
|---|---|---|---|---|---|---|---|---|---|
| X | MC | 48/48 | | 0-4 | 0.0 | NA | 0 | ML | Top 8" brn SILT tr f-sand |
| | | | | | | | | SP | Bott 38" lt brn f-med SAND |
| | | | | | | | 1 | | 7" ash layer at 1 ft |
| | | | | | | | 2 | | |
| | | | | | | | 3 | | |
| X | MC | 48/48 | | 4-8 | 0.2 | NA | 4 | SP | Top 12" brn f-med SAND |
| | | | | | | | | | 1" ash layer at 4' 3" |
| | | | | | | | 5 | | Bott 36" lt brn f-med SAND |
| | | | | | | | | | Trace of ash at 8 ft |
| | | | | | | | 6 | | |
| | | | | | | | 7 | | |
| X | MC | 48/48 | | 8-12 | 0.0 | NA | 8 | SP | Top 13" brn f-med SAND |
| | | | | | | | | | 1" ash layer at 8' 4" |
| | | | | | | | 9 | ML | Bott 35" brn SILT tr f-sand |
| | | | | | | | | | Wet at 9 ft |
| | | | | | | | 10 | | No evidence of ash below 8' 4" |
| | | | | | | | 11 | | |
| X | MC | 48/46 | | 12-16 | 0.1 | NA | 12 | ML | Brn SILT, tr f-sand-wet |
| | | | | | | | | | No evidence of ash in sample |
| | | | | | | | 13 | | |
| | | | | | | | 14 | | |
| | | | | | | | 15 | | |
| X | MC | 48/45 | | 18-20 | 0.0 | NA | 16 | SP | Top 8" brn f-med SAND |
| | | | | | | | | | 8"-39" gry f-SAND |
| | | | | | | | 17 | ML | Bott 6" brn SILT |
| | | | | | | | | | No evidence of ash in sample |
| | | | | | | | 18 | | |
| | | | | | | | 19 | | |

Logged by: J. Donovan
Date: 30-May-08
Notes: NA = Not Applicable
Drilling Contractor: Eastern Analytical
Driller: D. Nevison
MC = MacroCore®

WELL SPECIFICATIONS: No well installed

Diam. of casing: NA
Screen Interval: NA
Sandpack: NA
Grout: NA
BOH: 40 ft
Riser Interval: NA
Bentonite: NA
Cover: NA

*Environmental Chemical Corporation*

**LOG OF SOIL BORING**

Coordinates: N - 4880320.36 E - 425460.44
Surface Elevation: NA
Casing Below Surface: NA
Reference Elevation: NA
Reference Description: NA

| Job. No. | Client | Location |
|---|---|---|
| 5700.017 | Navy | Site 9- NASB |
| Drilling Method: | Direct Push | Boring No. DP-7 |
| Sampling Method: | 2" diameter, 4 ft sampler MacroCore liner | Sheet 2 of 2 |

| Water Lev. | | | | | Drilling Start | Drilling Finish |
|---|---|---|---|---|---|---|
| Time | | | | | | |
| Date | | | | | 5/30/2008 | 5/30/2008 |
| Reference | | | | | | |

| Digital Picture # | Sample Type | In. Drvn / In. Recvrd | Dpth. Csg. | Samp. # / Samp depth | PID (ppm) | Blows per 6 in. | Depth (feet) | USCS Log | Surface Conditions: Grass |
|---|---|---|---|---|---|---|---|---|---|
| X | MC | 48/45 | | 20-24 | 0.0 | NA | 20 | ML | Top 14" brn SILT tr f-sand-wet |
| | | | | | | | | SP | Bott 31" gry f-SAND tr silt |
| | | | | | | | 21 | | No evidence of ash in sample |
| | | | | | | | 22 | | |
| | | | | | | | 23 | | |
| X | MC | 48/42 | | 24-28 | 0.0 | NA | 24 | SP | Gry f-SAND, red laminations-wet |
| | | | | | | | | | No evidence of ash in sampale |
| | | | | | | | 25 | | |
| | | | | | | | 26 | | |
| | | | | | | | 27 | | |
| | | 48/46 | | 28-32 | 0.1 | NA | 28 | SP | Gry f-SAND |
| | | | | | | | | | No evidence of ash in sample |
| | | | | | | | 29 | | |
| | | | | | | | 30 | | |
| | | | | | | | 31 | | |
| | | 48/46 | | 32-36 | 0.2 | NA | 32 | SP | Gry f-med SAND |
| | | | | | | | | ML | Bott 8" gry SILT |
| | | | | | | | 33 | | No evidence of ash in sample |
| | | | | | | | 34 | | |
| | | | | | | | 35 | | |
| X | | 48/46 | | 36-40 | 0.0 | NA | 36 | SP | Brn/gry f -SAND tr silt |
| | | | | | | | | CH | Bott 2" gry CLAY-soft |
| | | | | | | | 37 | | No evidence of ash in sample |
| | | | | | | | 38 | | End of boring at 40 ft |
| | | | | | | | 39 | | |

Logged by: J. Donovan
Drilling Contractor: Eastern Analytical
Date: 30-May-08
Driller: D. Nevison
Notes: NA = Not Applicable
MC = MacroCore®

WELL SPECIFICATIONS: No well installed

Diam. of casing: NA
BOH: 40 ft
Screen Interval: NA
Riser Interval: NA
Sandpack: NA
Bentonite: NA
Grout: NA
Cover: NA

*Environmental Chemical Corporation*

## LOG OF SOIL BORING

Coordinates: N - 4860317.55 E - 425473.54
Surface Elevation: NA
Casing Below Surface: NA
Reference Elevation: NA
Reference Description: NA

| Job. No. | Client | Location |
|---|---|---|
| 5700.017 | Navy | Site 9- NASB |
| Drilling Method: | Direct Push | Boring No. DP8 |
| Sampling Method: | 2" diameter, 4 ft sampler MacroCore liner | Sheet 1 of 2 |

| Water Lev. | | | | | Drilling Start | Drilling Finish |
|---|---|---|---|---|---|---|
| Time | | | | | | |
| Date | | | | | 6/2/2008 | 6/2/2008 |
| Reference | | | | | | |

Surface Conditions: Grass

| Digital Picture # | Sample Type | In. Drvn / In. Recvrd | Dpth. Csg. | Samp. # / Samp depth | PID (ppm) | Blows per 6 In. | Depth (feet) | USCS Log | Description |
|---|---|---|---|---|---|---|---|---|---|
| | MC | 48/46 | | 0-4 | 0.0 | NA | 0 | ML | Top 6" brn SILT tr f-sand |
| | | | | | | | | SP | Brn f-med SAND |
| | | | | | | | 1 | | 1" ash layer at 1 ft, traces of ash from 1 ft to 3 ft |
| | | | | | | | 2 | | |
| | | | | | | | 3 | | |
| | MC | 48/48 | | 4-8 | 0.2 | NA | 4 | SP | Brn f-med SAND, tr silt |
| | | | | | | | | | Traces of ash from 4' to 4' 6" |
| | | | | | | | 5 | ML | Bott 6" brn SILT |
| | | | | | | | 6 | | |
| | | | | | | | 7 | | |
| X | MC | 48/48 | | 8-12 | 0.0 | NA | 8 | SP | Brn f-med SAND, tr silt-wet at 8' 5" |
| | | | | | | | | | Trace of ash at 8' 3" |
| | | | | | | | 9 | | No evidence of ash below 8' 3" |
| | | | | | | | 10 | | |
| | | | | | | | 11 | | |
| X | MC | 48/46 | | 12-16 | 0.0 | NA | 12 | ML | Top 12 brn/gry SILT tr f-sand-wet |
| | | | | | | | | | Bott 34" gry SILT ltl f-sand |
| | | | | | | | 13 | | No evidence of ash in sample |
| | | | | | | | 14 | | |
| | | | | | | | 15 | | |
| X | MC | 48/45 | | 16-20 | 0.2 | NA | 16 | ML | Gry SILT, tr f-sand-wet |
| | | | | | | | | | No evidence of ash in sample |
| | | | | | | | 17 | | |
| | | | | | | | 18 | | |
| | | | | | | | 19 | | |

Logged by: J. Donovan
Date: 2-Jun-08
Notes: NA = Not Applicable
Drilling Contractor: Eastern Analytical
Driller: D. Nevison
MC = MacroCore®

WELL SPECIFICATIONS: No well installed

Diam. of casing: NA
Screen Interval: NA
Sandpack: NA
Grout: NA
BOH: 32 ft
Riser Interval: NA
Bentonite: NA
Cover: NA

*Environmental Chemical Corporation*

## LOG OF SOIL BORING

Coordinates:
Surface Elevation: NA
Casing Below Surface: NA
Reference Elevation: NA
Reference Description: NA

| Job. No. | Client | Location |
|---|---|---|
| 5700.017 | Navy | Site 9- NASB |
| Drilling Method: | Direct Push | Boring No. DP-8 |
| Sampling Method: | 2" diameter, 4 ft sampler MacroCore liner | Sheet 2 of 2 |

| Water Lev. | | | | | Drilling Start | Drilling Finish |
|---|---|---|---|---|---|---|
| Time | | | | | | |
| Date | | | | | 6/2/2008 | 6/2/2008 |
| Reference | | | | | | |

Surface Conditions: Grass

| Digital Picture # | Sample Type | n. Drvr / In. Recvrd | Dpth. Csg. | Samp. # / Samp depth | PID (ppm) | Blows per 6 in. | Depth (feet) | USCS Log | Description |
|---|---|---|---|---|---|---|---|---|---|
| X | MC | 48/42 | | 20-24 | 0.0 | NA | 20 | SP | Brn f-med SAND, red laminations |
| | | | | | | | | | No evidence of ash in sample |
| | | | | | | | 21 | | |
| | | | | | | | 22 | | |
| | | | | | | | 23 | | |
| X | MC | 48/45 | | 24-28 | 0.0 | NA | 24 | SP | Brn f-SAND tr silt-wet |
| | | | | | | | | | No evidence of ash in sample |
| | | | | | | | 25 | | |
| | | | | | | | 26 | | |
| | | | | | | | 27 | | |
| X | | 48/46 | | 28-32 | 0.1 | NA | 28 | SP | Brn f-SAND tr silt-wet |
| | | | | | | | | ML | Bott 4" brn SILT tr f-sand |
| | | | | | | | 29 | | No evidence of ash in sample |
| | | | | | | | 30 | | |
| | | | | | | | 31 | | |
| | | | | 32-36 | | NA | 32 | | End of boring at 32 ft |
| | | | | | | | 33 | | |
| | | | | | | | 34 | | |
| | | | | | | | 35 | | |
| | | | | 36-40 | | NA | 36 | | |
| | | | | | | | 37 | | |
| | | | | | | | 38 | | |
| | | | | | | | 39 | | |

Logged by: J. Donovan
Date: 2-Jun-08
Notes: NA = Not Applicable
Drilling Contractor: Eastern Analytical
Driller: D. Nevison
MC = MacroCore®

WELL SPECIFICATIONS: No well installed

Diam. of casing: NA
Screen Interval: NA
Sandpack: NA
Grout: NA
BOH: 32 ft
Riser Interval: NA
Bentonite: NA
Cover: NA

*Environmental Chemical Corporation*

**LOG OF SOIL BORING**

Coordinates: N - 4860313.68 E - 425492.01
Surface Elevation: NA
Casing Below Surface: NA
Reference Elevation: NA
Reference Description: NA

| Job. No. | Client | Location |
|---|---|---|
| 5700.017 | Navy | Site 9- NASB |
| Drilling Method: | Direct Push | Boring No. DP9 |
| Sampling Method: | 2" diameter, 4 ft sampler MacroCore liner | Sheet 1 of 2 |

| Water Lev. | | | | | Drilling Start | Drilling Finish |
|---|---|---|---|---|---|---|
| Time | | | | | | |
| Date | | | | | 6/2/2008 | 6/2/2008 |
| Reference | | | | | | |

Surface Conditions: Grass

| Digital Picture # | Sample Type | In. Drvn / In. Recvrd | Dpth. Csg. | Samp. / Samp depth | PID (ppm) | Blows per 6 in. | Depth (feet) | USCS Log | |
|---|---|---|---|---|---|---|---|---|---|
| X | MC | 48/33 | | 0-4 | 0.0 | NA | 0 | ML | Brn SILT tr f-sand<br>Traces of ash throughout sample |
| | | | | | | | 1 | | |
| | | | | | | | 2 | | |
| | | | | | | | 3 | | |
| X | MC | 48/29 | | 4-8 | 0.2 | NA | 4 | SP | Brn f-SAND tr silt<br>Trace of ash at 6 ft<br>1" ash layer at 7' 8" |
| | | | | | | | 5 | ML | Bott 4" brn SILT -wet |
| | | | | | | | 6 | | |
| | | | | | | | 7 | | |
| X | MC | 48/31 | | 8-12 | 0.0 | NA | 8 | SP | Top 8" brn -SAND tr silt |
| | | | | | | | | ML | Bott 23" gry/brn SILT tr f-sand |
| | | | | | | | 9 | | No evidence of ash in sample |
| | | | | | | | 10 | | |
| | | | | | | | 11 | | |
| X | MC | 48/46 | | 12-16 | 0.0 | NA | 12 | SP | Gry f-SAND tr silt-wet<br>No evidence of ash in sample |
| | | | | | | | 13 | | |
| | | | | | | | 14 | | |
| | | | | | | | 15 | | |
| X | MC | 48/44 | | 16-20 | 0.2 | NA | 16 | SP | Brn f-med SAND-wet |
| | | | | | | | | ML | Bott 12 " brn SILT tr f-sand |
| | | | | | | | 17 | | No evidence of ash in sample |
| | | | | | | | 18 | | |
| | | | | | | | 19 | | |

Logged by: J. Donovan
Date: 2-Jun-08
Notes: NA = Not Applicable
Drilling Contractor: Eastern Analytical
Driller: D. Nevison
MC = MacroCore®

WELL SPECIFICATIONS: No well installed

Diam. of casing: NA
Screen Interval: NA
Sandpack: NA
Grout: NA
BOH: 32 ft
Riser Interval: NA
Bentonite: NA
Cover: NA

*Environmental Chemical Corporation*

## LOG OF SOIL BORING

Coordinates:
Surface Elevation:
Casing Below Surface:
Reference Elevation:
Reference Description:

| Job. No. | Client | Location |
|---|---|---|
| 5700.017 | Navy | Site 9- NAS8 |
| Drilling Method: | Direct Push | Boring No. DP-9 |
| Sampling Method: | 2" diameter, 4 ft sampler MacroCore liner | Sheet 2 of 2 |

| Water Lev. | | | | | Drilling Start | Drilling Finish |
|---|---|---|---|---|---|---|
| Time | | | | | | |
| Date | | | | | 6/2/2008 | 6/2/2008 |
| Reference | | | | | | |

Surface Conditions: Grass

| Digital Picture # | Sample Type | In. Drvn / In. Recvrd | Dpth. Csg. | Samp. # / Samp depth | PID (ppm) | Blows per 6 in. | Depth (feet) | USCS Log | |
|---|---|---|---|---|---|---|---|---|---|
| | MC | 48/45 | | 20-24 | 0.0 | NA | 20 | SP | Brn f-med SAND tr silt-wet |
| | | | | | | | | CL | 1" gry silty CLAY layer at 21 ft |
| | | | | | | | 21 | | No evidence of ash in sample |
| | | | | | | | 22 | | |
| | | | | | | | 23 | | |
| X | MC | 48/43 | | 24-28 | 0.0 | NA | 24 | SP | Brn f-SAND tr silt |
| | | | | | | | | CL | Bott 4" gry silty CLAY |
| | | | | | | | 25 | | No evidence of ash in sample |
| | | | | | | | 26 | | |
| | | | | | | | 27 | | |
| X | | 48/44 | | 28-32 | 0.1 | NA | 28 | CL | Gry silty CLAY |
| | | | | | | | | CH | Bott 18" gry CLAY-soft |
| | | | | | | | 29 | | No evidence of ash in sample |
| | | | | | | | 30 | | |
| | | | | | | | 31 | | |
| | | | | 32-36 | | NA | 32 | | End of boring at 32 ft |
| | | | | | | | 33 | | |
| | | | | | | | 34 | | |
| | | | | | | | 35 | | |
| | | | | 36-40 | | NA | 36 | | |
| | | | | | | | 37 | | |
| | | | | | | | 38 | | |
| | | | | | | | 39 | | |

Logged by: J. Donovan
Date: 2-Jun-08
Notes: NA = Not Applicable
Drilling Contractor: Eastern Analytical
Driller: D. Nevison
MC = MacroCore®

WELL SPECIFICATIONS: No well installed

Diam. of casing: NA
Screen Interval: NA
Sandpack: NA
Grout: NA
BOH: 32 ft
Riser Interval: NA
Bentonite: NA
Cover: NA

*Environmental Chemical Corporation*

**LOG OF SOIL BORING**

Coordinates: N - 486302.87 E - 425476.76
Surface Elevation: NA
Casing Below Surface: NA
Reference Elevation: NA
Reference Description: NA

| Job. No. | Client | Location |
|---|---|---|
| 5700.017 | Navy | Site 9- NASB |
| Drilling Method: | Direct Push | Boring No. DP10 |
| Sampling Method: | 2" diameter, 4 ft sampler MacroCore liner | Sheet 1 of 2 |

| Water Lev. | | | | | Drilling Start | Drilling Finish |
|---|---|---|---|---|---|---|
| Time | | | | | | |
| Date | | | | | 6/2/2008 | 6/2/2008 |
| Reference | | | | | | |

Surface Conditions: Grass

| Digital Picture # | Sample Type | In. Drvn / In. Recvrd | Dpth. Csg. | Samp. # / Samp depth | PID (ppm) | Blows per 6 in. | Depth (feet) | USCS Log | Description |
|---|---|---|---|---|---|---|---|---|---|
| | MC | 48/31 | | 0-4 | 0.1 | NA | 0 | ML | Top 6" brn SILT tr f-sand |
| | | | | | | | | | Trace of ash at 1 ft |
| | | | | | | | 1 | SP | Bott 35" brn f-med SAND tr silt |
| | | | | | | | | | No evidence of ash below 1 ft |
| | | | | | | | 2 | | |
| | | | | | | | 3 | | |
| X | MC | 48/45 | | 4-8 | 0.0 | NA | 4 | SP | Brn f-med SAND tr silt |
| | | | | | | | | ML | Bott 12" brn SILT tr f-sand |
| | | | | | | | 5 | | No evidence of ash in sample |
| | | | | | | | 6 | | |
| | | | | | | | 7 | | |
| X | MC | 48/40 | | 8-12 | 0.0 | NA | 8 | ML | Brn/gry SILT tr f-sand, red mottling |
| | | | | | | | | | Wet at 8 ft |
| | | | | | | | 9 | | No evidence of ash in sample |
| | | | | | | | 10 | | |
| | | | | | | | 11 | | |
| X | MC | 48/45 | | 12-16 | 0.0 | NA | 12 | ML | Top 20" brn/gry SILT tr f-sand-wet |
| | | | | | | | | | Bott 25" gry SILT tr f-sand |
| | | | | | | | 13 | | No evidence of ash in sample |
| | | | | | | | 14 | | |
| | | | | | | | 15 | | |
| | MC | 48/32 | | 16-20 | 0.2 | NA | 16 | ML | Brn/gry SILT tr f-sand-wet |
| | | | | | | | | | No evidence of ash in sample |
| | | | | | | | 17 | | |
| | | | | | | | 18 | | |
| | | | | | | | 19 | | |

Logged by: J. Donovan
Date: 2-Jun-08
Notes: NA = Not Applicable
Drilling Contractor: Eastern Analytical
Driller: D. Nevison
MC = MacroCore®

WELL SPECIFICATIONS: No well installed

Diam. of casing: NA
Screen Interval: NA
Sandpack: NA
Grout: NA
BOH: 36 ft
Riser Interval: NA
Bentonite: NA
Cover: NA

**Environmental Chemical Corporation**

## LOG OF SOIL BORING

Coordinates:
Surface Elevation:
Casing Below Surface:
Reference Elevation:
Reference Description:

| Job. No. | Client | Location |
|---|---|---|
| 5700.017 | Navy | Site 9- NASB |
| Drilling Method: | Direct Push | Boring No. DP-10 |
| Sampling Method: | 2" diameter, 4 ft sampler MacroCore liner | Sheet 2 of 2 |

| Water Lev. | | | | | Drilling Start | Drilling Finish |
|---|---|---|---|---|---|---|
| Time | | | | | | |
| Date | | | | | 6/2/2008 | 6/2/2008 |
| Reference | | | | | | |

Surface Conditions: Grass

| Digital Picture # | Sample Type | In. Drvn / In. Recvrd | Dpth. Csg. | Samp. # / Samp depth | PID (ppm) | Blows per 6 in. | Depth (feet) | USCS Log | |
|---|---|---|---|---|---|---|---|---|---|
| | MC | 48/36 | | 20-24 | 0.0 | NA | 20 | SP | Brn/gry f-med SAND tr silt |
| | | | | | | | | | No evidence of ash in sample |
| | | | | | | | 21 | | |
| | | | | | | | 22 | | |
| | | | | | | | 23 | | |
| | MC | 48/36 | | 24-28 | 0.0 | NA | 24 | SP | Brn/gry f-med SAND tr silt |
| | | | | | | | | | No evidence of ash in sample |
| | | | | | | | 25 | | |
| | | | | | | | 26 | | |
| | | | | | | | 27 | | |
| | MC | 48/46 | | 28-32 | 0.1 | NA | 28 | ML | Brn SILT tr f-sand |
| | | | | | | | | CL | 4" layer gry silty CLAY at 31 ft |
| | | | | | | | 29 | ML | Bott 6" brn SILT tr f-med sand, red mottling |
| | | | | | | | | | No evidence of ash in sample |
| | | | | | | | 30 | | |
| | | | | | | | 31 | | |
| X | MC | 48/40 | | 32-36 | 0.2 | NA | 32 | ML | Top 13" gry SILT tr f-sand |
| | | | | | | | | CH | Bott 27" gry CLAY-soft |
| | | | | | | | 33 | | No evidence of ash in sample |
| | | | | | | | 34 | | |
| | | | | | | | 35 | | |
| | | | | 36-40 | | NA | 36 | | End of boring at 36 ft |
| | | | | | | | 37 | | |
| | | | | | | | 38 | | |
| | | | | | | | 39 | | |

Logged by: J. Donovan
Date: 2-Jun-08
Notes: NA = Not Applicable
Drilling Contractor: Eastern Analytical
Driller: D. Nevison
MC = MacroCore®

WELL SPECIFICATIONS: No well installed

Diam. of casing: NA
Screen Interval: NA
Sandpack: NA
Grout: NA
BOH: 36 ft
Riser Interval: NA
Bentonite: NA
Cover: NA

*Environmental Chemical Corporation*

**LOG OF SOIL BORING**

Coordinates: 4860334.69 E - 425455.53
Surface Elevation: NA
Casing Below Surface: NA
Reference Elevation: NA
Reference Description: NA

| Job. No. | Client | Location |
|---|---|---|
| 5700.017 | Navy | Site 9- NASB |
| Drilling Method: | Direct Push | Boring No. DP11 |
| Sampling Method: | 2" diameter, 4 ft sampler MacroCore liner | Sheet 1 of 2 |

| Water Lev. | | | | | Drilling Start | Drilling Finish |
|---|---|---|---|---|---|---|
| Time | | | | | | |
| Date | | | | | 6/3/2008 | 6/3/2008 |
| Reference | | | | | | |

Surface Conditions: Grass

| Digital Picture # | Sample Type | n. Drvn / In. Recvrd | Dpth. Csg. | Samp. / Samp depth | PID (ppm) | Blows per 6 in. | Depth (feet) | USCS Log | |
|---|---|---|---|---|---|---|---|---|---|
| X | MC | 48/43 | | 0-4 | 0.0 | NA | 0 | ML | Top 6" brn SILT tr f-sand, bits of asphalt |
| | | | | | | | | SP | Brn f-SAND tr silt |
| | | | | | | | 1 | | Traces of ash between 1' and 3' 6" |
| | | | | | | | 2 | | |
| | | | | | | | 3 | | |
| | MC | 48/42 | | 4-8 | 0.0 | NA | 4 | SP | Brn f-SAND tr silt |
| | | | | | | | | | Traces of ash throughout sample |
| | | | | | | | 5 | | |
| | | | | | | | 6 | | |
| | | | | | | | 7 | | |
| X | MC | 48/48 | | 8-12 | 0.2 | NA | 8 | SP | Top 10" brn f-SAND tr silt |
| | | | | | | | | ML | Bott 38" brn SILT tr f-sand -wet at 9 ft |
| | | | | | | | 9 | | 2" ash layer at 8' 4" |
| | | | | | | | 10 | | |
| | | | | | | | 11 | | |
| | MC | 48/46 | | 12-16 | 0.0 | NA | 12 | ML | Brn SILT tr f-sand-wet |
| | | | | | | | | | No evidence of ash in sample |
| | | | | | | | 13 | | |
| | | | | | | | 14 | | |
| | | | | | | | 15 | | |
| X | MC | 48/46 | | 16-20 | 0.2 | NA | 16 | ML | Brn/gry SILT tr f-sand-wet |
| | | | | | | | | | No evidence of ash in sample |
| | | | | | | | 17 | | |
| | | | | | | | 18 | | |
| | | | | | | | 19 | | |

Logged by: J. Donovan
Drilling Contractor: Eastern Analytical
Date: 3-Jun-08
Driller: D. Nevison
Notes: NA = Not Applicable
MC = MacroCore®

WELL SPECIFICATIONS: No well installed

Diam. of casing: NA
Screen Interval: NA
Sandpack: NA
Grout: NA
BOH: 40 ft
Riser Interval: NA
Bentonite: NA
Cover: NA

**Environmental Chemical Corporation**

## LOG OF SOIL BORING

Coordinates:
Surface Elevation:
Casing Below Surface:
Reference Elevation:
Reference Description:

| Job. No. | Client | Location |
|---|---|---|
| 5700.017 | Navy | Site 9- NASB |
| Drilling Method: | Direct Push | Boring No. DP-11 |
| Sampling Method: | 2" diameter, 4 ft sampler MacroCore liner | Sheet 2 of 2 |

| Water Lev. | | | | | Drilling Start | Drilling Finish |
|---|---|---|---|---|---|---|
| Time | | | | | | |
| Date | | | | | 6/3/2008 | 6/3/2008 |
| Reference | | | | | | |

Surface Conditions: Grass

| Digital Picture # | Sample Type | In. Drvn / In. Recvrd | Dpth. Csg. | Samp. # / Samp depth | PID (ppm) | Blows per 6 in. | Depth (feet) | USCS Log | |
|---|---|---|---|---|---|---|---|---|---|
| X | MC | 48/36 | | 20-24 | 0.0 | NA | 20 | SP | Gry f-SAND tr silt |
| | | | | | | | | | No evidence of ash in sample |
| | | | | | | | 21 | | |
| | | | | | | | 22 | | |
| | | | | | | | 23 | | |
| X | MC | 48/36 | | 24-28 | 0.0 | NA | 24 | SP | Gry f-SAND tr silt, red motteling bott 10" |
| | | | | | | | | | No evidence of ash in sample |
| | | | | | | | 25 | | |
| | | | | | | | 26 | | |
| | | | | | | | 27 | | |
| | MC | 48/46 | | 28-32 | 0.1 | NA | 28 | SP | Gry f-SAND tr silt, red motteling bott 6" |
| | | | | | | | | | No evidence of ash in sample |
| | | | | | | | 29 | | |
| | | | | | | | 30 | | |
| | | | | | | | 31 | | |
| | MC | 48/40 | | 32-36 | 0.2 | NA | 32 | SP | Gry f-SAND |
| | | | | | | | | ML | 2" gry clayey SILT layer at 35 ft |
| | | | | | | | 33 | | No evidence of ash in sample |
| | | | | | | | 34 | | |
| | | | | | | | 35 | | |
| X | | | | 36-40 | | NA | 36 | ML | Brn SILT tr f-sand |
| | | | | | | | | | Borr 13" gry SILT tr f-sand |
| | | | | | | | 37 | | No evidence of ash in sample |
| | | | | | | | 38 | | |
| | | | | | | | | | End of boring at 40 ft |
| | | | | | | | 39 | | |

Logged by: J. Donovan
Date: 3-Jun-08
Notes: NA = Not Applicable
Drilling Contractor: Eastern Analytical
Driller: D. Nevison
MC = MacroCore®

WELL SPECIFICATIONS: No well installed

Diam. of casing: NA
Screen Interval: NA
Sandpack: NA
Grout: NA
BOH: 40 ft
Riser Interval: NA
Bentonite: NA
Cover: NA

*Environmental Chemical Corporation*

**LOG OF SOIL BORING**

Coordinates: N - 4860322.16 E - 425483.36
Surface Elevation: NA
Casing Below Surface: NA
Reference Elevation: NA
Reference Description: NA

| Job. No. | Client | Location |
|---|---|---|
| 5700.017 | Navy | Site 9- NASB |
| Drilling Method: | Direct Push | Boring No. DP12 |
| Sampling Method: | 2" diameter, 4 ft sampler MacroCore liner | Sheet 1 of 2 |

| Water Lev. | | | | | Drilling Start | Drilling Finish |
|---|---|---|---|---|---|---|
| Time | | | | | | |
| Date | | | | | 6/3/2008 | 6/3/2008 |
| Reference | | | | | | |

| Digital Picture # | Sample Type | In. Drvn / In. Recvrd | Dpth. Csg. | Samp. # / Samp depth | PID (ppm) | Blows per 6 in. | Depth (feet) | USCS Log | Surface Conditions: Asphalt |
|---|---|---|---|---|---|---|---|---|---|
| X | MC | 48/48 | | 0-4 | 0.0 | NA | 0 | SP | Top 7" ashpalt |
| | | | | | | | | | Brn f-med SAND tr silt |
| | | | | | | | 1 | | Ash evident thoughout sample, concentrated fro 2' to 3' |
| | | | | | | | 2 | | |
| | | | | | | | 3 | | |
| X | MC | 48/48 | | 4-8 | 0.2 | NA | 4 | SP | Brn f-SAND tr silt |
| | | | | | | | | | Traces of ash throughout sample |
| | | | | | | | 5 | | 3" ash layer at 6' |
| | | | | | | | | | 5" ash laryer at 7' 5" |
| | | | | | | | 6 | | |
| | | | | | | | 7 | | |
| X | MC | 48/486 | | 8-12 | 0.2 | NA | 8 | SP | Top 18" brn f-med SAND, ltl red motteling |
| | | | | | | | | | Bott 28" gry/brn f-med SAND |
| | | | | | | | 9 | | Wet at 10' |
| | | | | | | | | | Ash evident throughout sample, concentrated in 7' to 8' interval |
| | | | | | | | 10 | | |
| | | | | | | | 11 | | |
| X | MC | 48/40 | | 12-16 | 0.0 | NA | 12 | SP | Drk brn f-med SAND tr silt-wet |
| | | | | | | | | | Traces of ash in top 8" |
| | | | | | | | 13 | | 1" ash layer at 13' |
| | | | | | | | | | 2" f-med gravel layer at 15' 6" |
| | | | | | | | 14 | | 2" ash layer at 16' |
| | | | | | | | 15 | | |
| X | MC | 48/45 | | 16-20 | 0.1 | NA | 16 | ML | Brn f-med SAND tr silt-wet |
| | | | | | | | | | 2" ash layer at 16' 3" |
| | | | | | | | 17 | | Traces of ash to 16' 8" |
| | | | | | | | | | No ash below 16' 8" |
| | | | | | | | 18 | | |
| | | | | | | | 19 | | |

Logged by: J. Donovan
Drilling Contractor: Eastern Analytical
Date: 3-Jun-08
Driller: D. Nevison
Notes: NA = Not Applicable
MC = MacroCore®

WELL SPECIFICATIONS: No well installed

Diam. of casing: NA
BOH: 28 ft
Screen Interval: NA
Riser Interval: NA
Sandpack: NA
Bentonite: NA
Grout: NA
Cover: NA

*Environmental Chemical Corporation*

LOG OF SOIL BORING

Coordinates:
Surface Elevation:
Casing Below Surface:
Reference Elevation:
Reference Description:

| Job. No. | Client | Location |
|---|---|---|
| 5700.017 | Navy | Site 9- NASB |
| Drilling Method: | Direct Push | Boring No. DP-12 |
| Sampling Method: | 2" diameter, 4 ft sampler MacroCore liner | Sheet 2 of 2 |

| Water Lev. | | | | | Drilling Start | Drilling Finish |
|---|---|---|---|---|---|---|
| Time | | | | | | |
| Date | | | | | 6/3/2008 | 6/3/2008 |
| Reference | | | | | | |

Surface Conditions: Asphalt

| Digital Picture # | Sample Type | In. Drvn / In. Recvrd | Dpth. Csg. | Samp. / Samp depth | PID (ppm) | Blows per 6 in. | Depth (feet) | USCS Log | |
|---|---|---|---|---|---|---|---|---|---|
| X | MC | 48/42 | | 20-24 | 0.0 | NA | 20 | SP | Brn f-med SAND tr silt |
| | | | | | | | | | Bott 8" gry.brn f-SAND |
| | | | | | | | 21 | | No evidence of ash in sample |
| | | | | | | | 22 | | |
| | | | | | | | 23 | | |
| | MC | 48/46 | | 24-28 | 0.0 | NA | 24 | SP | Brn f-SAND tr silt, bott 8" red motteling |
| | | | | | | | | | No evidence of ash in sample |
| | | | | | | | 25 | | |
| | | | | | | | 26 | | |
| | | | | | | | 27 | | |
| | | 48/46 | | 28-32 | | NA | 28 | | End of boring at 28 ft |
| | | | | | | | 29 | | |
| | | | | | | | 30 | | |
| | | | | | | | 31 | | |
| | | 48/40 | | 32-36 | | NA | 32 | | |
| | | | | | | | 33 | | |
| | | | | | | | 34 | | |
| | | | | | | | 35 | | |
| | | | | 36-40 | | NA | 36 | | |
| | | | | | | | 37 | | |
| | | | | | | | 38 | | |
| | | | | | | | 39 | | |

Logged by: J. Donovan
Date: 3-Jun-08
Notes: NA = Not Applicable
Drilling Contractor: Eastern Analytical
Driller: D. Nevison
MC = MacroCore®

WELL SPECIFICATIONS: No well installed

Diam. of casing: NA
Screen Interval: NA
Sandpack: NA
Grout: NA
BOH: 28 ft
Riser Interval: NA
Bentonite: NA
Cover: NA

*Environmental Chemical Corporation*

**LOG OF SOIL BORING**

Coordinates: N - 4860325.28 E - 425515.16
Surface Elevation: NA
Casing Below Surface: NA
Reference Elevation: NA
Reference Description: NA

| Job. No. | Client | Location |
|---|---|---|
| 5700.017 | Navy | Site 9- NASB |
| Drilling Method: | Direct Push | Boring No. DP13 |
| Sampling Method: | 2" diameter, 4 ft sampler MacroCore liner | Sheet 1 of 2 |

| Water Lev. | | | | | Drilling Start | Drilling Finish |
|---|---|---|---|---|---|---|
| Time | | | | | | |
| Date | | | | | 6/3/2008 | 6/3/2008 |
| Reference | | | | | | |

Surface Conditions: Grass

| Digital Picture # | Sample Type | In. Drvn / In. Recvrd | Dpth. Csg. | Samp. / Samp depth | PID (ppm) | Blows per 6 in. | Depth (feet) | USCS Log | |
|---|---|---|---|---|---|---|---|---|---|
| X | MC | 48/40 | | 0-4 | 0.0 | NA | 0 | ML | Top 6" brn SILT tr f-sand |
| | | | | | | | | SP | Brn f-SAND tr silt |
| | | | | | | | 1 | | Traces of ash evident thoughout sample |
| | | | | | | | 2 | | |
| | | | | | | | 3 | | |
| | MC | 48/45 | | 4-8 | 0.2 | NA | 4 | SP | Brn f-SAND tr silt |
| | | | | | | | | | Traces of ash throughout sample |
| | | | | | | | 5 | | |
| | | | | | | | 6 | | |
| | | | | | | | 7 | | |
| X | MC | 48/48 | | 8-12 | 0.2 | NA | 8 | SP | Brn f-med SAND tr silt |
| | | | | | | | | | Traces of ash from 8' to 10' |
| | | | | | | | 9 | | 5" layer of ash at 10 ft, 1" layer of ash at 11' 5" |
| | | | | | | | | | Bott 3" lt brn SAND, red motteling |
| | | | | | | | 10 | | Wet at 10 ft |
| | | | | | | | | | Bits of wood at 10 ft |
| | | | | | | | 11 | | |
| X | MC | 48/46 | | 12-16 | 0.0 | NA | 12 | SP | Top 14" brn f-med SAND tr silt-wet |
| | | | | | | | | | Bott 32" gry/brn f-SAND tr silt, red motteling |
| | | | | | | | 13 | | No evidence of ash in sample |
| | | | | | | | 14 | | |
| | | | | | | | 15 | | |
| | MC | 48/46 | | 16-20 | 0.1 | NA | 16 | ML | Gry f-SAND tr silt-wet |
| | | | | | | | | | No evidence of ash in sample |
| | | | | | | | 17 | | |
| | | | | | | | 18 | | |
| | | | | | | | 19 | | |

Logged by: J. Donovan
Date: 3-Jun-08
Notes: NA = Not Applicable
Drilling Contractor: Eastern Analytical
Driller: D. Nevison
MC = MacroCore®

WELL SPECIFICATIONS: No well installed

Diam. of casing: NA
Screen Interval: NA
Sandpack: NA
Grout: NA
BOH: 32 ft
Riser Interval: NA
Bentonite: NA
Cover: NA

*Environmental Chemical Corporation*

LOG OF SOIL BORING

Coordinates:
Surface Elevation:
Casing Below Surface:
Reference Elevation:
Reference Description:

| Job. No. | Client | Location |
|---|---|---|
| 5700.017 | Navy | Site 9- NASB |
| Drilling Method: | Direct Push | Boring No. DP-13 |
| Sampling Method: | 2" diameter, 4 ft sampler MacroCore liner | Sheet 2 of 2 |

| Water Lev. | | | | | Drilling Start | Drilling Finish |
|---|---|---|---|---|---|---|
| Time | | | | | | |
| Date | | | | | 6/3/2008 | 6/3/2008 |
| Reference | | | | | | |

Surface Conditions: Grass

| Digital Picture # | Sample Type | In. Drvn / In. Recvrd | Dpth. Csg. | Samp. # / Samp depth | PID (ppm) | Blows per 6 in. | Depth (feet) | USCS Log | |
|---|---|---|---|---|---|---|---|---|---|
| | MC | 48/43 | | 20-24 | 0.0 | NA | 20 | SP | Brn/gry f-SAND tr silt |
| | | | | | | | | | No evidence of ash in sample |
| | | | | | | | 21 | | |
| | | | | | | | 22 | | |
| | | | | | | | 23 | | |
| | MC | 48/44 | | 24-28 | 0.0 | NA | 24 | SP | Brn/gry f-SAND tr silt |
| | | | | | | | | ML | Bott 3" gry SILT tr f-sand |
| | | | | | | | 25 | | No evidence of ash in sample |
| | | | | | | | 26 | | |
| | | | | | | | 27 | | |
| | | 48/41 | | 28-32 | | NA | 28 | ML | Gry SILT tr f-sand |
| | | | | | | | | CH | Bott 10" gry CLAY-soft |
| | | | | | | | 29 | | No evidence of ash in sample |
| | | | | | | | 30 | | |
| | | | | | | | 31 | | |
| | | 48/40 | | 32-36 | | NA | 32 | | End of boring at 32 ft |
| | | | | | | | 33 | | |
| | | | | | | | 34 | | |
| | | | | | | | 35 | | |
| | | | | 36-40 | | NA | 36 | | |
| | | | | | | | 37 | | |
| | | | | | | | 38 | | |
| | | | | | | | 39 | | |

Logged by: J. Donovan
Drilling Contractor: Eastern Analytical
Date: 3-Jun-08
Driller: D. Nevison
Notes: NA = Not Applicable
MC = MacroCore®

WELL SPECIFICATIONS: No well installed

Diam. of casing: NA
BOH: 32 ft
Screen Interval: NA
Riser Interval: NA
Sandpack: NA
Bentonite: NA
Grout: NA
Cover: NA

*Environmental Chemical Corporation*

**LOG OF SOIL BORING**

Coordinates: N - 4860325.57 E - 425525.88
Surface Elevation:
Casing Below Surface:
Reference Elevation:
Reference Description:

| Job. No. | Client | Location |
|---|---|---|
| 5700.017 | Navy | Site 9- NASB |
| Drilling Method: | Direct Push | Boring No. DP14 |
| Sampling Method: | 2" diameter, 4 ft sampler MacroCore liner | Sheet 1 of 1 |

| Water Lev. | | | | | Drilling Start | Drilling Finish |
|---|---|---|---|---|---|---|
| Time | | | | | | |
| Date | | | | | 6/4/2008 | 6/4/2008 |
| Reference | | | | | | |

Surface Conditions: Grass

| Digital Picture # | Sample Type | In. Drvn / In. Recvrd | Dpth. Csg. | Samp. # / Samp depth | PID (ppm) | Blows per 6 in. | Depth (feet) | USCS Log | |
|---|---|---|---|---|---|---|---|---|---|
| | MC | 48/46 | | 0-4 | 0.0 | NA | 0 | ML | Top 6" brn SILT tr f-sand |
| | | | | | | | | SP | Brn f-SAND tr silt |
| | | | | | | | 1 | | Traces of ash evident at 1' and 2' |
| | | | | | | | 2 | | |
| | | | | | | | 3 | | |
| | MC | 48/41 | | 4-8 | 0.2 | NA | 4 | SP | Lt brn f-SAND tr silt |
| | | | | | | | | | No evidence of ash in sample |
| | | | | | | | 5 | | |
| | | | | | | | 6 | | |
| | | | | | | | 7 | | |
| | MC | 48/48 | | 8-12 | 0.2 | NA | 8 | SP | Lt brn f-SAND tr silt |
| | | | | | | | | | No evidence of ash in sample |
| | | | | | | | 9 | | Wet at 10 ft |
| | | | | | | | 10 | | |
| | | | | | | | 11 | | |
| | | | | 12-16 | | NA | 12 | SP | End of boring at 12 ft |
| | | | | | | | 13 | | |
| | | | | | | | 14 | | |
| | | | | | | | 15 | | |
| | | | | 16-20 | | NA | 16 | ML | |
| | | | | | | | 17 | | |
| | | | | | | | 18 | | |
| | | | | | | | 19 | | |

Logged by: J. Donovan
Date: 4-Jun-08
Notes: NA = Not Applicable
Drilling Contractor: Eastern Analytical
Driller: D. Nevison
MC = MacroCore®

WELL SPECIFICATIONS: No well installed

Diam. of casing: NA
Screen Interval: NA
Sandpack: NA
Grout: NA
BOH: 12 ft
Riser Interval: NA
Bentonite: NA
Cover: NA

*Environmental Chemical Corporation*

**LOG OF SOIL BORING**

Coordinates: N - 4860324.21 E - 425536.93
Surface Elevation: NA
Casing Below Surface: NA
Reference Elevation: NA
Reference Description: NA

| Job. No. | Client | Location |
|---|---|---|
| 5700.017 | Navy | Site 9- NASB |
| Drilling Method: | Direct Push | Boring No. DP15 |
| Sampling Method: | 2" diameter, 4 ft sampler MacroCore liner | Sheet 1 of 1 |

| Water Lev. | | | | | Drilling Start | Drilling Finish |
|---|---|---|---|---|---|---|
| Time | | | | | | |
| Date | | | | | 6/4/2008 | 6/4/2008 |
| Reference | | | | | | |

Surface Conditions: Grass

| Digital Picture # | Sample Type | In. Drvn / In. Recvrd | Dpth. Csg. | Samp. # / Samp depth | PID (ppm) | Blows per 6 In. | Depth (feet) | USCS Log | |
|---|---|---|---|---|---|---|---|---|---|
| X | MC | 48/46 | | 0-4 | 0.0 | NA | 0 | ML | Top 6" brn SILT tr f-sand |
| | | | | | | | | SP | Lt brn f-med SAND |
| | | | | | | | 1 | | No evidence of ash in sample |
| | | | | | | | 2 | | |
| | | | | | | | 3 | | |
| X | MC | 48/46 | | 4-8 | 0.2 | NA | 4 | SP | Brn f-SAND tr silt |
| | | | | | | | | | Bott 18" brn/reddish f-SAND |
| | | | | | | | 5 | ML | Gry SILT layers at 5' and 6' |
| | | | | | | | | | No evidence of ash in sample |
| | | | | | | | 6 | | |
| | | | | | | | 7 | | |
| | MC | 48/48 | | 8-12 | 0.2 | NA | 8 | SP | Top 8" brn f-med SAND |
| | | | | | | | | ML | Bott 42" gry/brn SILT tr f-sand |
| | | | | | | | 9 | | Wet at 10 ft |
| | | | | | | | | | No evidence of ash in sample |
| | | | | | | | 10 | | |
| | | | | | | | 11 | | |
| | | | | 12-16 | | NA | 12 | | End of boring at 12 ft |
| | | | | | | | 13 | | |
| | | | | | | | 14 | | |
| | | | | | | | 15 | | |
| | | | | 16-20 | | NA | 16 | | |
| | | | | | | | 17 | | |
| | | | | | | | 18 | | |
| | | | | | | | 19 | | |

Logged by: J. Donovan
Drilling Contractor: Eastern Analytical
Date: 4-Jun-08
Driller: D. Nevison
Notes: NA = Not Applicable
MC = MacroCore®

WELL SPECIFICATIONS: No well installed

Diam. of casing: NA
Screen Interval: NA
Sandpack: NA
Grout: NA
BOH: 12 ft
Riser Interval: NA
Bentonite: NA
Cover: NA

*Environmental Chemical Corporation*

**LOG OF SOIL BORING**

Coordinates: N - 4860323.36 E - 425524.54
Surface Elevation: NA
Casing Below Surface: NA
Reference Elevation: NA
Reference Description: NA

| Job. No. | Client | Location |
|---|---|---|
| 5700.017 | Navy | Site 9- NASB |
| Drilling Method: | Direct Push | Boring No. DP16 |
| Sampling Method: | 2" diameter, 4 ft sampler MacroCore liner | Sheet 1 of 2 |

| Water Lev. | | | | | Drilling Start | Drilling Finish |
|---|---|---|---|---|---|---|
| Time | | | | | | |
| Date | | | | | 6/4/2008 | 6/4/2008 |
| Reference | | | | | | |

Surface Conditions: Grass

| Digital Picture # | Sample Type | In. Drvn / In. Recvrd | Dpth. Csg. | Samp. # / Samp depth | PID (ppm) | Blows per 6 in. | Depth (feet) | USCS Log | |
|---|---|---|---|---|---|---|---|---|---|
| | MC | 48/42 | | 0-4 | 0.0 | NA | 0 | ML | Top 7" brn SILT tr f-sand |
| | | | | | | | | SP | Red/brn f-SAND tr silt |
| | | | | | | | 1 | | Bott 16" brn f-med sand |
| | | | | | | | | | No evidence of ash in sample |
| | | | | | | | 2 | | |
| | | | | | | | 3 | | |
| | MC | 48/44 | | 4-8 | 0.0 | NA | 4 | SP | Top 20" red/brn f-med SAND tr silt |
| | | | | | | | | | Bott 24" lt brn f-med sand |
| | | | | | | | 5 | | No evidence of ash in sample |
| | | | | | | | 6 | | |
| | | | | | | | 7 | | |
| | MC | 48/16 | | 8-12 | 0.2 | NA | 8 | SP | Red/brn f-medSAND tr silt |
| | | | | | | | | | No evidence of ash in sample |
| | | | | | | | 9 | | Wet at 9 ft |
| | | | | | | | 10 | | |
| | | | | | | | 11 | | |
| | MC | 48/46 | | 12-16 | 0.0 | NA | 12 | ML | Gry/brn SILT tr f-sand |
| | | | | | | | | | Bott 8" red laminations |
| | | | | | | | 13 | | No evidence of ash in sample |
| | | | | | | | 14 | | |
| | | | | | | | 15 | | |
| | MC | 48/45 | | 16-20 | 0.0 | NA | 16 | SP | Brn f-med SAND |
| | | | | | | | | | No evidence of ash in sample |
| | | | | | | | 17 | | |
| | | | | | | | 18 | | |
| | | | | | | | 19 | | |

Logged by: J. Donovan
Drilling Contractor: Eastern Analytical
Date: 4-Jun-08
Driller: D. Nevison
Notes: NA = Not Applicable
MC = MacroCore®

WELL SPECIFICATIONS: No well installed

| | | | | | | | |
|---|---|---|---|---|---|---|---|
| Diam. of casing: | NA | Screen Interval: | NA | Sandpack: | NA | Grout: | NA |
| BOH: | 24 ft | Riser Interval: | NA | Bentonite: | NA | Cover: | NA |

*Environmental Chemical Corporation*

LOG OF SOIL BORING

Coordinates:
Surface Elevation:
Casing Below Surface:
Reference Elevation:
Reference Description:

| Job. No. | Client | Location |
|---|---|---|
| 5700.017 | Navy | Site 9- NASB |
| Drilling Method: | Direct Push | Boring No. DP-16 |
| Sampling Method: | 2" diameter, 4 ft sampler MacroCore liner | Sheet 2 of 2 |

| Water Lev. | | | | | Drilling Start | Drilling Finish |
|---|---|---|---|---|---|---|
| Time | | | | | | |
| Date | | | | | 6/4/2008 | 6/4/2008 |
| Reference | | | | | | |

Surface Conditions: Grass

| Digital Picture # | Sample Type | In. Drvn / In. Recvrd | Opth. Csg. | Samp. # / Samp depth | PID (ppm) | Blows per 6 in. | Depth (feet) | USCS Log | |
|---|---|---|---|---|---|---|---|---|---|
| X | MC | 48/43 | | 20-24 | 0.0 | NA | 20 | SP | Brn/gry f-SAND tr silt |
| | | | | | | | | CH | Bott 3" gry CLAY-soft |
| | | | | | | | 21 | | No evidence of ash in sample |
| | | | | | | | 22 | | |
| | | | | | | | 23 | | |
| | MC | 48/44 | | 24-28 | 0.0 | NA | 24 | SP | End of boring at 24 ft |
| | | | | | | | 25 | | |
| | | | | | | | 26 | | |
| | | | | | | | 27 | | |
| | | | | 28-32 | | NA | 28 | | |
| | | | | | | | 29 | | |
| | | | | | | | 30 | | |
| | | | | | | | 31 | | |
| | | | | 32-36 | | NA | 32 | | |
| | | | | | | | 33 | | |
| | | | | | | | 34 | | |
| | | | | | | | 35 | | |
| | | | | 36-40 | | NA | 36 | | |
| | | | | | | | 37 | | |
| | | | | | | | 38 | | |
| | | | | | | | 39 | | |

Logged by: J. Donovan
Date: 4-Jun-08
Notes: NA = Not Applicable
Drilling Contractor: Eastern Analytical
Driller: D. Nevison
MC = MacroCore®

WELL SPECIFICATIONS: No well installed

Diam. of casing: NA
Screen Interval: NA
Sandpack: NA
Grout: NA
BOH: 24 ft
Riser Interval: NA
Bentonite: NA
Cover: NA

*Environmental Chemical Corporation*

**LOG OF SOIL BORING**

Coordinates: N - 4860339.85 E - 425508.14
Surface Elevation: NA
Casing Below Surface: NA
Reference Elevation: NA
Reference Description: NA

| Job. No. | Client | Location |
|---|---|---|
| 5700.017 | Navy | Site 9- NASB |
| Drilling Method: | Direct Push | Boring No. DP17 |
| Sampling Method: | 2" diameter, 4 ft sampler MacroCore liner | Sheet 1 of 2 |

| Water Lev. | | | | | Drilling Start | Drilling Finish |
|---|---|---|---|---|---|---|
| Time | | | | | | |
| Date | | | | | 6/4/2008 | 6/4/2008 |
| Reference | | | | | | |

Surface Conditions: Grass

| Digital Picture # | Sample Type | In. Drvn / In. Recvrd | Dpth. Csg. | Samp. / Samp depth | PID (ppm) | Blows per 6 in. | Depth (feet) | USCS Log | |
|---|---|---|---|---|---|---|---|---|---|
| | MC | 48/40 | | 0-4 | 0.0 | NA | 0 | ML | Top 7" brn SILT tr f-sand, bits of gravel and asphalt |
| | | | | | | | | SP | Brn f-SAND tr silt |
| | | | | | | | 1 | | Bott 16" brn f-med sand |
| | | | | | | | | | Traces of ash in bott 24" |
| | | | | | | | 2 | | |
| | | | | | | | 3 | | |
| | MC | 48/43 | | 4-8 | 0.0 | NA | 4 | SP | Brn f-SAND tr silt |
| | | | | | | | | | Traces of ash throughout sample |
| | | | | | | | 5 | | |
| | | | | | | | 6 | | |
| | | | | | | | 7 | | |
| X | MC | 48/40 | | 8-12 | 0.2 | NA | 8 | SP | Top 8" brn f-SAND tr silt |
| | | | | | | | | ML | 4" layer brn SILT |
| | | | | | | | 9 | SP | Bott 32" red/gry f-SAND tr silt |
| | | | | | | | | | Wet at 9 ft |
| | | | | | | | 10 | | No evidence of ash in sample |
| | | | | | | | 11 | | |
| | MC | 48/46 | | 12-16 | 0.0 | NA | 12 | ML | Gry/brn SILT tr f-sand-wet |
| | | | | | | | | | No evidence of ash in sample |
| | | | | | | | 13 | | |
| | | | | | | | 14 | | |
| | | | | | | | 15 | | |
| | MC | 48/41 | | 16-20 | 0.0 | NA | 16 | ML | Gry/brn SILT tr f-sand-wet |
| | | | | | | | | | No evidence of ash in sample |
| | | | | | | | 17 | | |
| | | | | | | | 18 | | |
| | | | | | | | 19 | | |

Logged by: J. Donovan
Drilling Contractor: Eastern Analytical
Date: 4-Jun-08
Driller: D. Nevison
Notes: NA = Not Applicable
MC = MacroCore®

WELL SPECIFICATIONS: No well installed

Diam. of casing: NA
BOH: 24 ft
Screen Interval: NA
Riser Interval: NA
Sandpack: NA
Bentonite: NA
Grout: NA
Cover: NA

*Environmental Chemical Corporation*

## LOG OF SOIL BORING

Coordinates:
Surface Elevation:
Casing Below Surface:
Reference Elevation:
Reference Description:

| Job. No. | Client | Location |
|---|---|---|
| 5700.017 | Navy | Site 9- NASB |
| Drilling Method: | Direct Push | Boring No. DP-17 |
| Sampling Method: | 2" diameter, 4 ft sampler MacroCore liner | Sheet 2 of 2 |

| Water Lev. | | | | | Drilling Start | Drilling Finish |
|---|---|---|---|---|---|---|
| Time | | | | | | |
| Date | | | | | 6/4/2008 | 6/4/2008 |
| Reference | | | | | | |

Surface Conditions: Grass

| Digital Picture # | Sample Type | In. Drvr / In. Recvrd | Dpth. Csg. | Samp. / Samp depth | PID (ppm) | Blows per 6 in. | Depth (feet) | USCS Log | |
|---|---|---|---|---|---|---|---|---|---|
| | MC | 48/46 | | 20-24 | 0.0 | NA | 20 | SP | Gry/brn f-SAND tr silt-wet |
| | | | | | | | | | No evidence of ash in sample |
| | | | | | | | 21 | | |
| | | | | | | | 22 | | |
| | | | | | | | 23 | | |
| | MC | | | 24-28 | | NA | 24 | SP | End of boring at 24 ft |
| | | | | | | | 25 | | |
| | | | | | | | 26 | | |
| | | | | | | | 27 | | |
| | | | | 28-32 | | NA | 28 | | |
| | | | | | | | 29 | | |
| | | | | | | | 30 | | |
| | | | | | | | 31 | | |
| | | | | 32-36 | | NA | 32 | | |
| | | | | | | | 33 | | |
| | | | | | | | 34 | | |
| | | | | | | | 35 | | |
| | | | | 36-40 | | NA | 36 | | |
| | | | | | | | 37 | | |
| | | | | | | | 38 | | |
| | | | | | | | 39 | | |

Logged by: J. Donovan
Date: 4-Jun-08
Notes: NA = Not Applicable
Drilling Contractor: Eastern Analytical
Driller: D. Nevison
MC = MacroCore®

WELL SPECIFICATIONS: No well installed

Diam. of casing: NA
Screen Interval: NA
Sandpack: NA
Grout: NA
BOH: 24 ft
Riser Interval: NA
Bentonite: NA
Cover: NA

*Environmental Chemical Corporation*

**LOG OF SOIL BORING**

Coordinates: N - 4860301.00 E - 425495.30
Surface Elevation: NA
Casing Below Surface: NA
Reference Elevation: NA
Reference Description: NA

| Job. No. | Client | Location |
|---|---|---|
| 5700.017 | Navy | Site 9- NASB |
| Drilling Method: | Direct Push | Boring No. DP18 |
| Sampling Method: | 2" diameter, 4 ft sampler MacroCore liner | Sheet 1 of 2 |

| Water Lev. | | | | | Drilling Start | Drilling Finish |
|---|---|---|---|---|---|---|
| Time | | | | | | |
| Date | | | | | 6/4/2008 | 6/4/2008 |
| Reference | | | | | | |

Surface Conditions: Grass

| Digital Picture # | Sample Type | In. Drvn / In. Recvrd | Dpth. Csg. | Samp. # / Samp depth | PID (ppm) | Blows per 6 in. | Depth (feet) | USCS Log | |
|---|---|---|---|---|---|---|---|---|---|
| X | MC | 48/40 | | 0-4 | 0.0 | NA | 0 | ML | Top 6" brn SILT tr sand |
| | | | | | | | | SP | Brn f-med SAND |
| | | | | | | | 1 | | Bott 24" lt brn f-med sand |
| | | | | | | | | | No evidence of ash in sample |
| | | | | | | | 2 | | |
| | | | | | | | 3 | | |
| X | MC | 48/43 | | 4-8 | 0.0 | NA | 4 | SP | Lt brn f-SAND tr silt |
| | | | | | | | | | No evidence of ash in sample |
| | | | | | | | 5 | | |
| | | | | | | | 6 | | |
| | | | | | | | 7 | | |
| | MC | 48/40 | | 8-12 | 0.2 | NA | 8 | ML | Gry/brn SILT tr f-sand |
| | | | | | | | | | Wet at 8 ft |
| | | | | | | | 9 | | No evidence of ash in sample |
| | | | | | | | 10 | | |
| | | | | | | | 11 | | |
| | MC | 48/46 | | 12-16 | 0.0 | NA | 12 | ML | Gry SILT tr f-sand-wet |
| | | | | | | | | | No evidence of ash in sample |
| | | | | | | | 13 | | |
| | | | | | | | 14 | | |
| | | | | | | | 15 | | |
| | MC | 48/41 | | 16-20 | 0.0 | NA | 16 | ML | Brn SILT tr f-sand |
| | | | | | | | | | No evidence of ash in sample |
| | | | | | | | 17 | | |
| | | | | | | | 18 | | |
| | | | | | | | 19 | | |

Logged by: J. Donovan
Date: 4-Jun-08
Notes: NA = Not Applicable
Drilling Contractor: Eastern Analytical
Driller: D. Nevison
MC = MacroCore®

WELL SPECIFICATIONS: No well installed

Diam. of casing: NA
Screen Interval: NA
Sandpack: NA
Grout: NA
BOH: 28 ft
Riser Interval: NA
Bentonite: NA
Cover: NA

*Environmental Chemical Corporation*

## LOG OF SOIL BORING

Coordinates:
Surface Elevation:
Casing Below Surface:
Reference Elevation:
Reference Description:

| Job. No. | Client | Location |
|---|---|---|
| 5700.017 | Navy | Site 9- NASB |
| Drilling Method: | Direct Push | Boring No. OP-18 |
| Sampling Method: | 2" diameter, 4 ft sampler MacroCore liner | Sheet 2 of 2 |

| Water Lev. | | | | | Drilling Start | Drilling Finish |
|---|---|---|---|---|---|---|
| Time | | | | | | |
| Date | | | | | 6/4/2008 | 6/4/2008 |
| Reference | | | | | | |

Surface Conditions: Grass

| Digital Picture # | Sample Type | In. Drvr / In. Recvrd | Dpth. Csg. | Samp. # / Samp depth | PID (ppm) | Blows per 6 in. | Depth (feet) | USCS Log | |
|---|---|---|---|---|---|---|---|---|---|
| | MC | 48/46 | | 20-24 | 0.0 | NA | 20 | ML | Gry/brn SILT tr f-sand-wet<br>No evidence of ash in sample |
| | | | | | | | 21 | | |
| | | | | | | | 22 | | |
| | | | | | | | 23 | | |
| X | MC | | | 24-28 | | NA | 24 | ML | Brn SILT tr f-sand<br>No evidence of ash in sample |
| | | | | | | | 25 | | |
| | | | | | | | 26 | | |
| | | | | | | | 27 | | |
| | | | | 28-32 | | NA | 28 | | End of boring at 28 ft |
| | | | | | | | 29 | | |
| | | | | | | | 30 | | |
| | | | | | | | 31 | | |
| | | | | 32-36 | | NA | 32 | | |
| | | | | | | | 33 | | |
| | | | | | | | 34 | | |
| | | | | | | | 35 | | |
| | | | | 36-40 | | NA | 36 | | |
| | | | | | | | 37 | | |
| | | | | | | | 38 | | |
| | | | | | | | 39 | | |

Logged by: J. Donovan
Date: 4-Jun-08
Notes: NA = Not Applicable
Drilling Contractor: Eastern Analytical
Driller: D. Nevison
MC = MacroCore®

WELL SPECIFICATIONS: No well installed

Diam. of casing: NA
Screen Interval: NA
Sandpack: NA
Grout: NA
BOH: 28 ft
Riser Interval: NA
Bentonite: NA
Cover: NA

*Environmental Chemical Corporation*

## LOG OF SOIL BORING

Coordinates: N - 4860330.93 E - 425482.42
Surface Elevation: NA
Casing Below Surface: NA
Reference Elevation: NA
Reference Description: NA

| Job. No. | Client | Location |
|---|---|---|
| 5700.017 | Navy | Site 9- NASB |
| Drilling Method: | Direct Push | Boring No. DP19 |
| Sampling Method: | 2" diameter, 4 ft sampler MacroCore liner | Sheet 1 of 2 |

| Water Lev. | | | | | Drilling Start | Drilling Finish |
|---|---|---|---|---|---|---|
| Time | | | | | | |
| Date | | | | | 6/4/2008 | 6/4/2008 |
| Reference | | | | | | |

Surface Conditions: Asphalt

| Digital Picture # | Sample Type | In. Drvr / In. Recvrd | Dpth. Csg. | Samp. # / Samp depth | PID (ppm) | Blows per 6 in. | Depth (feet) | USCS Log | Description |
|---|---|---|---|---|---|---|---|---|---|
| X | MC | 48/47 | | 0-4 | 0.0 | NA | 0 | | Top 4" asphalt |
| | | | | | | | | SP | Brn f-med SAND tr silt, ash evident throughout sample |
| | | | | | | | 1 | | |
| | | | | | | | 2 | | |
| | | | | | | | 3 | | |
| X | MC | 48/42 | | 4-8 | 0.0 | NA | 4 | SP | Brn f-SAND tr silt, ash evident in sample |
| | | | | | | | | | 12" ash layer at 7' |
| | | | | | | | 5 | | |
| | | | | | | | 6 | | |
| | | | | | | | 7 | | |
| | MC | 48/42 | | 8-12 | 0.2 | NA | 8 | SP | Top 32" brn f-SAND tr silt |
| | | | | | | | | | 4" ash layer at 8' 5" and 9' 5" |
| | | | | | | | 9 | ML | Bott 10" gry/brn SILT tr f-sand |
| | | | | | | | | | Wet at 10 ft |
| | | | | | | | 10 | | |
| | | | | | | | 11 | | |
| | MC | 48/41 | | 12-16 | 0.0 | NA | 12 | ML | Brn SILT tr f-sand |
| | | | | | | | | | Traces of ash between 12' to 15' |
| | | | | | | | 13 | | |
| | | | | | | | 14 | | |
| | | | | | | | 15 | | |
| | MC | 48/42 | | 16-20 | 0.0 | NA | 16 | ML | Gry/brn SILT tr f-sand |
| | | | | | | | | | Trace of ash at 16' |
| | | | | | | | 17 | PT | 10" organic layer at 18" |
| | | | | | | | | ML | Bott 10" gry SILT tr f-sand |
| | | | | | | | 18 | | No ash observed below 16' |
| | | | | | | | 19 | | |

Logged by: J. Donovan
Date: 4-Jun-08
Notes: NA = Not Applicable
Drilling Contractor: Eastern Analytical
Driller: D. Nevison
MC = MacroCore®

WELL SPECIFICATIONS: No well installed

Diam. of casing: NA
Screen Interval: NA
Sandpack: NA
Grout: NA
BOH: 32 ft
Riser Interval: NA
Bentonite: NA
Cover: NA

*Environmental Chemical Corporation*

**LOG OF SOIL BORING**

Coordinates:
Surface Elevation:
Casing Below Surface:
Reference Elevation:
Reference Description:

| Job. No. | Client | Location |
|---|---|---|
| 5700.017 | Navy | Site 9- NASB |
| Drilling Method: | Direct Push | Boring No. DP-19 |
| Sampling Method: | 2" diameter, 4 ft sampler MacroCore liner | Sheet 2 of 2 |

| Water Lev. | | | | | Drilling Start | Drilling Finish |
|---|---|---|---|---|---|---|
| Time | | | | | | |
| Date | | | | | 6/4/2008 | 6/4/2008 |
| Reference | | | | | | |

Surface Conditions: Grass

| Digital Picture # | Sample Type | In. Drvn / In. Recvrd | Dpth. Csg. | Samp. # / Samp depth | PID (ppm) | Blows per 6 in. | Depth (feet) | USCS Log | |
|---|---|---|---|---|---|---|---|---|---|
| | MC | 48/41 | | 20-24 | 0.0 | NA | 20 | ML | Brn SILT tr f-sand-wet<br>No evidence of ash in sample |
| | | | | | | | 21 | | |
| | | | | | | | 22 | | |
| | | | | | | | 23 | | |
| | MC | 48/42 | | 24-28 | 0.2 | NA | 24 | ML | Brn SILT tr f-sand-wet<br>No evidence of ash in sample |
| | | | | | | | 25 | | |
| | | | | | | | 26 | | |
| | | | | | | | 27 | | |
| | MC | 48/41 | | 28-32 | 0.0 | NA | 28 | SP | Brn f-SAND tr silt<br>Bott 8" gry f-sand tr silt<br>No evidence of ash in sample |
| | | | | | | | 29 | | |
| | | | | | | | 30 | | |
| | | | | | | | 31 | | |
| | | | | 32-36 | | NA | 32 | | End of boring at 32 ft |
| | | | | | | | 33 | | |
| | | | | | | | 34 | | |
| | | | | | | | 35 | | |
| | | | | 36-40 | | NA | 36 | | |
| | | | | | | | 37 | | |
| | | | | | | | 38 | | |
| | | | | | | | 39 | | |

Logged by: J. Donovan
Date: 4-Jun-08
Notes: NA = Not Applicable
Drilling Contractor: Eastern Analytical
Driller: D. Nevison
MC = MacroCore®

WELL SPECIFICATIONS: No well installed

Diam. of casing: NA
Screen Interval: NA
Sandpack: NA
Grout: NA
BOH: 32 ft
Riser Interval: NA
Bentonite: NA
Cover: NA

*Environmental Chemical Corporation*

**LOG OF SOIL BORING**

Coordinates: N - 4860299.99 E - 425462.19
Surface Elevation: NA
Casing Below Surface: NA
Reference Elevation: NA
Reference Description: NA

| Job. No. | Client | Location |
|---|---|---|
| 5700.017 | Navy | Site 9- NASB |
| Drilling Method: | Direct Push | Boring No. DP20 |
| Sampling Method: | 2" diameter, 4 ft sampler MacroCore liner | Sheet 1 of 1 |

| Water Lev. | | | | | Drilling Start | Drilling Finish |
|---|---|---|---|---|---|---|
| Time | | | | | | |
| Date | | | | | 6/5/2008 | 6/5/2008 |
| Reference | | | | | | |

Surface Conditions: Grass

| Digital Picture # | Sample Type | In. Drvr / In. Recvrd | Dpth. Csg. | Samp. # / Samp depth | PID (ppm) | Blows per 6 in. | Depth (feet) | USCS Log | |
|---|---|---|---|---|---|---|---|---|---|
| X | MC | 48/47 | | 0-4 | 0.0 | NA | 0 | ML | Top 6" brn SILT tr f-sand |
| | | | | | | | | SP | Bm f-SAND tr silt |
| | | | | | | | 1 | | No evidence of ash in sample |
| | | | | | | | 2 | | |
| | | | | | | | 3 | | |
| X | MC | 48/42 | | 4-8 | 0.0 | NA | 4 | SP | Top 18" brn f-SAND tr silt |
| | | | | | | | | | Bott 27" brn SILT tr f-sand, ltl red motteling |
| | | | | | | | 5 | | No evidence of ash in sample |
| | | | | | | | 6 | | |
| | | | | | | | 7 | | |
| | MC | 48/42 | | 8-12 | 0.2 | NA | 8 | ML | Brn SILT tr f-sand, red motteling |
| | | | | | | | | | Wet at 10 ft |
| | | | | | | | 9 | | No evidence of ash in sample |
| | | | | | | | 10 | | |
| | | | | | | | 11 | | |
| | MC | 48/41 | | 12-16 | 0.0 | NA | 12 | ML | Brn SILT tr f-sand, red motteling-wet |
| | | | | | | | | | No evidence of ash in sample |
| | | | | | | | 13 | | |
| | | | | | | | 14 | | |
| | | | | | | | 15 | | |
| | MC | 48/42 | | 16-20 | 0.0 | NA | 16 | ML | Brn SILT tr f-sand, red motteling-wet |
| | | | | | | | | | Bott 4" gry/brn silt tr f-sand |
| | | | | | | | 17 | | No evidence of ash in sample |
| | | | | | | | 18 | | |
| | | | | | | | 19 | | |
| | | | | | | | | | End of boring at 20 ft |

Logged by: J. Donovan
Date: 5-Jun-08
Notes: NA = Not Applicable
Drilling Contractor: Eastern Analytical
Driller: D. Nevison
MC = MacroCore®

WELL SPECIFICATIONS: No well installed

Diam. of casing: NA
Screen Interval: NA
Sandpack: NA
Grout: NA
BOH: 20 ft
Riser Interval: NA
Bentonite: NA
Cover: NA

# BUILDING 201 AOC
# BORING LOGS

*Environmental Chemical Corporation*

## LOG OF SOIL BORING

Coordinates: N-4860015.43 E-425383.28
Surface Elevation: NA
Casing Below Surface: NA
Reference Elevation: NA
Reference Description: NA

| Job. No. | Client | Location |
|---|---|---|
| 5700.017 | Navy | Bld 201 AOC- NASB |
| Drilling Method: | Direct Push | Boring No. DP-1 |
| Sampling Method: | 2" diameter, 4 ft sampler MacroCore liner | Sheet 1 of 1 |

| | | | | | Drilling Start | Drilling Finish |
|---|---|---|---|---|---|---|
| Water Lev. | | | | | | |
| Time | | | | | | |
| Date | | | | | 6/5/2008 | 6/5/2008 |
| Reference | | | | | | |

Surface Conditions: Grass

| Digital Picture # | Sample Type | n. Drvn / In. Recvrd | Dpth. Csg. | Samp. # / Samp depth | PID (ppm) | Blows per | Depth (feet) | USCS Log | |
|---|---|---|---|---|---|---|---|---|---|
| | MC | 48/45 | | 0-4 | 0.0 | NA | 0 | ML | Brn SILT, tr f-sand |
| | | | | | | | | SP | Bott 12" lt brn f-SAND |
| | | | | | | | 1 | | |
| | | | | | | | 2 | | |
| | | | | | | | 3 | | |
| X | MC | 48/46 | | 4-8 | 0.0 | NA | 4 | ML | Brn SILT tr fine sand |
| | | | | | | | | | Bott10" brn/gry SILT tr f-sand |
| | | | | | | | 5 | | Red motteling at 7 ft |
| | | | | | | | | | Wet at 7 ft |
| | | | | | | | 6 | | |
| | | | | | | | | | Groundwater sample collected at 7 ft |
| | | | | | | | 7 | | |
| X | MC | 48/48 | | 8-12 | 0.1 | NA | 8 | ML | Red/brn SILT tr f-sand, ltl red motteling-wet |
| | | | | | | | 9 | | |
| | | | | | | | 10 | | |
| | | | | | | | 11 | | |
| | MC | 48/47 | | 12-16 | 0.0 | NA | 12 | ML | Brn SILT tr f-sand-wet |
| | | | | | | | 13 | | |
| | | | | | | | 14 | | |
| | | | | | | | 15 | | |
| | | | | 16-20 | | NA | 16 | | End of boring at 16 ft |
| | | | | | | | 17 | | |
| | | | | | | | 18 | | |
| | | | | | | | 19 | | |

Logged by: J. Donovan
Date: 5-Jun-08
Notes: NA = Not Applicable
Drilling Contractor: Eastern Analytical
Driller: D. Nevison
MC = MacroCore®

WELL SPECIFICATIONS: No well installed

Diam. of casing: NA
Screen Interval: NA
Sandpack: NA
Grout: NA
BOH: 16 ft
Riser Interval: NA
Bentonite: NA
Cover: NA

**Environmental Chemical Corporation**

## LOG OF SOIL BORING

Coordinates: N-4860017.34 E-425475.91
Surface Elevation: NA
Casing Below Surface: NA
Reference Elevation: NA
Reference Description: NA

| Job. No. | Client | Location |
|---|---|---|
| 5700.017 | Navy | Bld 201 AOC- NASB |
| Drilling Method: | Direct Push | Boring No. DP-2 |
| Sampling Method: | 2" diameter, 4 ft sampler MacroCore liner | Sheet 1 of 1 |

| Water Lev. | | | | | Drilling Start | Drilling Finish |
|---|---|---|---|---|---|---|
| Time | | | | | | |
| Date | | | | | 6/5/2008 | 6/5/2008 |
| Reference | | | | | | |

Surface Conditions: Grass

| Digital Picture # | Sample Type | In. Drvr / In. Recvrd | Dpth. Csg. | Samp. # / Samp depth | PID (ppm) | Blows per | Depth (feet) | USCS Log | |
|---|---|---|---|---|---|---|---|---|---|
| | MC | 48/44 | | 0-4 | 0.0 | NA | 0 | ML | Brn SILT, tr f-sand |
| | | | | | | | 1 | | |
| | | | | | | | 2 | | |
| | | | | | | | 3 | | |
| | MC | 48/47 | | 4-8 | 0.0 | NA | 4 | ML | Brn SILT tr fine sand |
| | | | | | | | 5 | | |
| | | | | | | | 6 | | |
| | | | | | | | 7 | | |
| X | MC | 48/48 | | 8-12 | 0.0 | NA | 8 | ML | Top 10" brn SILT tr f-sand |
| | | | | | | | | | Bott 38" gry/brn SILT tr f-sand |
| | | | | | | | 9 | | Wet at 9 ft |
| | | | | | | | 10 | | Groundwater sample collected at 9 ft |
| | | | | | | | 11 | | |
| | MC | 48/47 | | 12-16 | 0.0 | NA | 12 | ML | Gry/brn SILT tr f-sand-wet |
| | | | | | | | 13 | | |
| | | | | | | | 14 | | |
| | | | | | | | 15 | | |
| | MC | 48/44 | | 16-20 | | NA | 16 | | Gry/brn SILT tr f-sand-wet |
| | | | | | | | 17 | | |
| | | | | | | | 18 | | |
| | | | | | | | 19 | | |
| | | | | | | | | | End of boring at 20 ft |

Logged by: J. Donovan
Drilling Contractor: Eastern Analytical
Date: 5-Jun-08
Driller: D. Nevison
Notes: NA = Not Applicable
MC = MacroCore®

WELL SPECIFICATIONS: No well installed

Diam. of casing: NA
Screen Interval: NA
Sandpack: NA
Grout: NA
BOH: 20 ft
Riser Interval: NA
Bentonite: NA
Cover: NA

*Environmental Chemical Corporation*

**LOG OF SOIL BORING**

Coordinates: N-4860237.18 E-425491.97
Surface Elevation: NA
Casing Below Surface: NA
Reference Elevation: NA
Reference Description: NA

| Job. No. | Client | Location |
|---|---|---|
| 5700.017 | Navy | Bld 201 AOC- NASB |
| Drilling Method: | Direct Push | Boring No. DP-3 |
| Sampling Method: | 2" diameter, 4 ft sampler MacroCore liner | Sheet 1 of 1 |

| Water Lev. | | | | | Drilling Start | Drilling Finish |
|---|---|---|---|---|---|---|
| Time | | | | | | |
| Date | | | | | 6/5/2008 | 6/5/2008 |
| Reference | | | | | | |

Surface Conditions: Grass

| Digital Picture # | Sample Type | In. Drvn / In. Recvrd | Dpth. Csg. | Samp. # / Samp depth | PID (ppm) | Blows per | Depth (feet) | USCS Log | |
|---|---|---|---|---|---|---|---|---|---|
| | MC | 48/44 | | 0-4 | 0.0 | NA | 0 | ML | Brn SILT, tr f-sand |
| | | | | | | | 1 | | |
| | | | | | | | 2 | | |
| | | | | | | | 3 | | |
| | MC | 48/47 | | 4-8 | 0.0 | NA | 4 | ML | Brn SILT tr fine sand |
| | | | | | | | 5 | | |
| | | | | | | | 6 | | |
| | | | | | | | 7 | | |
| X | MC | 48/48 | | 8-12 | 0.0 | NA | 8 | ML | Top 24" brn SILT tr f-sand |
| | | | | | | | | | Bott 24" gry/brn SILT tr f-sand |
| | | | | | | | 9 | | Wet at 10 ft |
| | | | | | | | 10 | | Groundwater sample collected at 10 ft |
| | | | | | | | 11 | | |
| | MC | 48/47 | | 12-16 | 0.0 | NA | 12 | ML | Gry/brn SILT tr f-sand-wet |
| | | | | | | | 13 | | |
| | | | | | | | 14 | | |
| | | | | | | | 15 | | |
| | | | | 16-20 | | NA | 16 | | End of boring at 16 ft |
| | | | | | | | 17 | | |
| | | | | | | | 18 | | |
| | | | | | | | 19 | | |

Logged by: J. Donovan
Date: 5-Jun-08
Notes: NA = Not Applicable
Drilling Contractor: Eastern Analytical
Driller: D. Nevison
MC = MacroCore®

WELL SPECIFICATIONS: No well installed

Diam. of casing: NA
Screen Interval: NA
Sandpack: NA
Grout: NA
BOH: 16 ft
Riser Interval: NA
Bentonite: NA
Cover: NA

*Environmental Chemical Corporation*

**LOG OF SOIL BORING**

Coordinates: N-4860232.04 E-425510.44
Surface Elevation: NA
Casing Below Surface: NA
Reference Elevation: NA
Reference Description: NA

| Job. No. | Client | Location |
|---|---|---|
| 5700.017 | Navy | Bld 201 AOC- NASB |
| Drilling Method: | Direct Push | Boring No. DP-4 |
| Sampling Method: | 2" diameter, 4 ft sampler MacroCore liner | Sheet 1 of 1 |

| Water Lev. | | | | | Drilling Start | Drilling Finish |
|---|---|---|---|---|---|---|
| Time | | | | | | |
| Date | | | | | 6/5/2008 | 6/5/2008 |
| Reference | | | | | | |

Surface Conditions: Grass

| Digital Picture # | Sample Type | In. Drvn / In. Recvrd | Dpth. Csg. | Samp. # / Samp depth | PID (ppm) | Blows per | Depth (feet) | USCS Log | |
|---|---|---|---|---|---|---|---|---|---|
| | MC | 48/41 | | 0-4 | 0.0 | NA | 0 | ML | Brn SILT, tr f-sand |
| | | | | | | | | | Bott 6" lt brn f-SAND |
| | | | | | | | 1 | | |
| | | | | | | | 2 | | |
| | | | | | | | 3 | | |
| | MC | 48/44 | | 4-8 | 0.0. | NA | 4 | ML | Top 8" lt brn f-SAND |
| | | | | | | | | | 4" layer drk brn SILT |
| | | | | | | | 5 | | Bott 32" brn f-SAND tr silt |
| | | | | | | | 6 | | |
| | | | | | | | 7 | | |
| X | MC | 48/48 | | 8-12 | 0.0 | NA | 8 | ML | Top 6" brnf-SAND tr silt |
| | | | | | | | | | Bott 38" bry/brn SILT tr f-sand |
| | | | | | | | 9 | | Wet at 9 ft |
| | | | | | | | | | Red laminations bott 9" |
| | | | | | | | 10 | | |
| | | | | | | | | | Groundwater sample collected at 9 ft |
| | | | | | | | 11 | | |
| | MC | 48/47 | | 12-16 | 0.0 | NA | 12 | ML | Gry/brn SILT tr f-sand-wet |
| | | | | | | | 13 | | |
| | | | | | | | 14 | | |
| | | | | | | | 15 | | |
| | | | | 16-20 | | NA | 16 | | End of boring at 16 ft |
| | | | | | | | 17 | | |
| | | | | | | | 18 | | |
| | | | | | | | 19 | | |

Logged by: J. Donovan
Drilling Contractor: Eastern Analytical
Date: 5-Jun-08
Driller: D. Nevison
Notes: NA = Not Applicable
MC = MacroCore®

WELL SPECIFICATIONS: No well installed

Diam. of casing: NA
BOH: 16 ft
Screen Interval: NA
Riser Interval: NA
Sandpack: NA
Bentonite: NA
Grout: NA
Cover: NA

*Environmental Chemical Corporation*

**LOG OF SOIL BORING**

Coordinates: N-4860254.92 E-425509.94
Surface Elevation: NA
Casing Below Surface: NA
Reference Elevation: NA
Reference Description: NA

| Job. No. | Client | Location |
|---|---|---|
| 5700.017 | Navy | Bld 201 AOC- NASB |
| Drilling Method: | Direct Push | Boring No. DP-5 |
| Sampling Method: | 2" diameter, 4 ft sampler MacroCore liner | Sheet 1 of 1 |

| Water Lev. | | | | | Drilling Start | Drilling Finish |
|---|---|---|---|---|---|---|
| Time | | | | | | |
| Date | | | | | 6/6/2008 | 6/6/2008 |
| Reference | | | | | | |

Surface Conditions: Grass

| Digital Picture # | Sample Type | In. Drvn / In. Recvrd | Dpth. Csg. | Samp. # / Samp depth | PID (ppm) | Blows per | Depth (feet) | USCS Log | |
|---|---|---|---|---|---|---|---|---|---|
| | MC | 48/48 | | 0-4 | 0.0 | NA | 0 | ML | Top 6" brn SILT, tr f-sand |
| | | | | | | | | | 6" to 24" dk brn SILT tr f-sand |
| | | | | | | | 1 | | 4" layer blk material at 1' 5" |
| | | | | | | | | | 4" layer asphalt material at 3 ft |
| | | | | | | | 2 | | |
| | | | | | | | 3 | | |
| | MC | 48/47 | | 4-8 | 0.0 | NA | 4 | ML | Brn SILT tr f-sand |
| | | | | | | | | | Bott 3" gry/brn SILT |
| | | | | | | | 5 | | |
| | | | | | | | 6 | | |
| | | | | | | | 7 | | |
| X | MC | 48/47 | | 8-12 | 0.0 | NA | 8 | ML | Top 20" brn SILT tr f-sand |
| | | | | | | | | | Bott 27" gry/brn SILT tr f-sand |
| | | | | | | | 9 | | Wet at 10 ft |
| | | | | | | | 10 | | Groundwater sample collected at 10 ft |
| | | | | | | | 11 | | |
| | MC | 48/46 | | 12-16 | 0.0 | NA | 12 | ML | Gry/brn SILT tr f-sand-wet |
| | | | | | | | 13 | | |
| | | | | | | | 14 | | |
| | | | | | | | 15 | | |
| | MC | 48/44 | | 16-20 | 0.0 | NA | 16 | ML | Gry/brn SILT tr f-sand-wet |
| | | | | | | | 17 | | |
| | | | | | | | 18 | | |
| | | | | | | | 19 | | |
| | | | | | | | | | End of boring at 20 ft |

Logged by: J. Donovan
Date: 6-Jun-08
Notes: NA = Not Applicable
Drilling Contractor: Eastern Analytical
Driller: D. Nevison
MC = MacroCore®

WELL SPECIFICATIONS: No well installed

| | | | | | | | |
|---|---|---|---|---|---|---|---|
| Diam. of casing: | NA | Screen Interval: | NA | Sandpack: | NA | Grout: | NA |
| BOH: | 20 ft | Riser Interval: | NA | Bentonite: | NA | Cover: | NA |

*Environmental Chemical Corporation*

## LOG OF SOIL BORING

Coordinates: N-4860262.86 E-425532.13
Surface Elevation: NA
Casing Below Surface: NA
Reference Elevation: NA
Reference Description: NA

| Job No. | Client | Location |
|---|---|---|
| 5700.017 | Navy | Bld 201 AOC- NASB |
| Drilling Method: | Direct Push | Boring No. DP-6 |
| Sampling Method: | 2" diameter, 4 ft sampler MacroCore liner | Sheet 1 of 1 |

| Water Lev. | | | | | Drilling Start | Drilling Finish |
|---|---|---|---|---|---|---|
| Time | | | | | | |
| Date | | | | | 6/6/2008 | 6/6/2008 |
| Reference | | | | | | |

Surface Conditions: Grass

| Digital Picture # | Sample Type | In. Drvn / In. Recvrd | Dpth. Csg. | Samp. # / Samp depth | PID (ppm) | Blows per | Depth (feet) | USCS Log | |
|---|---|---|---|---|---|---|---|---|---|
| | MC | 48/46 | | 0-4 | 0.0 | NA | 0 | ML | Top 6" brn SILT, tr f-sand |
| | | | | | | | | SP | 8" layer brn f-SAND tr silt |
| | | | | | | | 1 | | Bott 32" lt brn f-SAND tr silt |
| | | | | | | | 2 | | |
| | | | | | | | 3 | | |
| | MC | 48/47 | | 4-8 | 0.0 | NA | 4 | SP | Lt brn f-SAND |
| | | | | | | | | ML | Bott 30" gry/brn SILT trf-sand |
| | | | | | | | 5 | | |
| | | | | | | | 6 | | |
| | | | | | | | 7 | | |
| X | MC | 48/41 | | 8-12 | 0.0 | NA | 8 | ML | Gry/brn SILT tr f-sand |
| | | | | | | | | | Red motteling at 11 ft |
| | | | | | | | 9 | | Wet at 9 ft |
| | | | | | | | 10 | | Groundwater sample collected at 9 ft |
| | | | | | | | 11 | | |
| | MC | 48/45 | | 12-16 | 0.0 | NA | 12 | ML | Brn SILT tr f-sand-wet |
| | | | | | | | | | 2" layer gry SILT at 15' 9" |
| | | | | | | | 13 | | Red laminations bott 3" |
| | | | | | | | 14 | | |
| | | | | | | | 15 | | |
| | | | | 16-20 | | NA | 16 | | End of boring at 16 ft |
| | | | | | | | 17 | | |
| | | | | | | | 18 | | |
| | | | | | | | 19 | | |

Logged by: J. Donovan
Drilling Contractor: Eastern Analytical
Date: 6-Jun-08
Driller: D. Nevison
Notes: NA = Not Applicable
MC = MacroCore®

WELL SPECIFICATIONS: No well installed

Diam. of casing: NA
BOH: 16 ft
Screen Interval: NA
Riser Interval: NA
Sandpack: NA
Bentonite: NA
Grout: NA
Cover: NA

# IRRIGATED PLAYING FIELD
# BORING LOGS

*Environmental Chemical Corporation*

## LOG OF SOIL BORING

Coordinates:
Surface Elevation:
Casing Below Surface:
Reference Elevation:
Reference Description:

| Job. No. | Client | Location |
|---|---|---|
| 5700.017 | Navy | Playing Field-NASB |
| Drilling Method: | Direct Push | Boring No. DP1 |
| Sampling Method: | 2" diameter, 4 ft sampler MacroCore liner | Sheet 1 of 1 |

| Water Lev. | | | | | Drilling Start | Drilling Finish |
|---|---|---|---|---|---|---|
| Time | | | | | | |
| Date | | | | | 5/27/2008 | 5/27/2008 |
| Reference | | | | | | |

Surface Conditions: Grass

| Digital Picture # | Sample Type | In. Drvr / In. Recvrd | Dpth. Csg. | Samp. # / Samp depth | PID (ppm) | Blows per 6 in. | Depth (feet) | USCS Log | |
|---|---|---|---|---|---|---|---|---|---|
| | MC | 48/47 | | 0-4 | 0.0 | NA | 0 | ML | Top 6" brn SILT tr f-sand |
| | | | | | | | | SP | Bott 41" ll brn med SAND tr silt |
| | | | | | | | 1 | | |
| | | | | | | | 2 | | |
| | | | | | | | 3 | | |
| | MC | 48/48 | | 4-8 | 0.2 | NA | 4 | SP | Lit brn med-SAND |
| | | | | | | | | | Wet at 6 ft |
| | | | | | | | 5 | | |
| | | | | | | | | | Groundwater sample collected at 6 ft |
| | | | | | | | 6 | | |
| | | | | | | | 7 | | |
| | | | | 8-12 | | NA | 8 | | End of boring at 8 ft |
| | | | | | | | 9 | | |
| | | | | | | | 10 | | |
| | | | | | | | 11 | | |
| | | | | 12-16 | | NA | 12 | | |
| | | | | | | | 13 | | |
| | | | | | | | 14 | | |
| | | | | | | | 15 | | |
| | | | | 16-20 | | NA | 16 | | |
| | | | | | | | 17 | | |
| | | | | | | | 18 | | |
| | | | | | | | 19 | | |

Logged by: J. Donovan
Drilling Contractor: Eastern Analytical
Date: 27-May-08
Driller: D. Nevison
Notes: NA = Not Applicable
MC = MacroCore®

WELL SPECIFICATIONS: No well installed

Diam. of casing: NA
Screen Interval: NA
Sandpack: NA
Grout: NA
BOH: 8 ft
Riser Interval: NA
Bentonite: NA
Cover: NA

*Environmental Chemical Corporation*

## LOG OF SOIL BORING

Coordinates:
Surface Elevation:
Casing Below Surface:
Reference Elevation:
Reference Description:

| Job. No. | Client | Location |
|---|---|---|
| 5700.017 | Navy | Playing Field-NASB |
| Drilling Method: | Direct Push | Boring No. DP2 |
| Sampling Method: | 2" diameter, 4 ft sampler MacroCore liner | Sheet 1 of 1 |

| Water Lev. | | | | | Drilling Start | Drilling Finish |
|---|---|---|---|---|---|---|
| Time | | | | | | |
| Date | | | | | 5/27/2008 | 5/27/2008 |
| Reference | | | | | | |

Surface Conditions: Grass

| Digital Picture # | Sample Type | In. Drvn / In. Recvrd | Dpth. Csg. | Samp. # / Samp depth | PID (ppm) | Blows per 6 in. | Depth (feet) | USCS Log | |
|---|---|---|---|---|---|---|---|---|---|
| | MC | 48/44 | | 0-4 | 0.0 | NA | 0 | ML | Top 6" brn SILT tr f-sand |
| | | | | | | | | SP | Bott 44" lt brn med SAND tr silt |
| | | | | | | | 1 | | |
| | | | | | | | 2 | | |
| | | | | | | | 3 | | |
| | MC | 48/47 | | 4-8 | 0.2 | NA | 4 | SP | Top 5" lt brn f-SAND |
| | | | | | | | | | Bott 42" brn f-med SAND, red motteling |
| | | | | | | | 5 | | Wet at 6 ft |
| | | | | | | | 6 | | Groundwater sample collected at 6 ft |
| | | | | | | | 7 | | |
| | | | | 8-12 | | NA | 8 | | End of boring at 8 ft |
| | | | | | | | 9 | | |
| | | | | | | | 10 | | |
| | | | | | | | 11 | | |
| | | | | 12-16 | | NA | 12 | | |
| | | | | | | | 13 | | |
| | | | | | | | 14 | | |
| | | | | | | | 15 | | |
| | | | | 16-20 | | NA | 16 | | |
| | | | | | | | 17 | | |
| | | | | | | | 18 | | |
| | | | | | | | 19 | | |

Logged by: J. Donovan
Drilling Contractor: Eastern Analytical
Date: 27-May-08
Driller: D. Nevison
Notes: NA = Not Applicable
MC = MacroCore®

WELL SPECIFICATIONS: No well installed

Diam. of casing: NA
BOH: 8 ft
Screen Interval: NA
Riser Interval: NA
Sandpack: NA
Bentonite: NA
Grout: NA
Cover: NA

*Environmental Chemical Corporation*

## LOG OF SOIL BORING

Coordinates:
Surface Elevation:
Casing Below Surface:
Reference Elevation:
Reference Description:

| Job. No. | Client | Location |
|---|---|---|
| 5700.017 | Navy | Playing Field-NASB |
| Drilling Method: | Direct Push | Boring No. DP3 |
| Sampling Method: | 2" diameter, 4 ft sampler MacroCore liner | Sheet 1 of 1 |

| Water Lev. | | | | | Drilling Start | Drilling Finish |
|---|---|---|---|---|---|---|
| Time | | | | | | |
| Date | | | | | 5/27/2008 | 5/27/2008 |
| Reference | | | | | | |

Surface Conditions: Grass

| Digital Picture # | Sample Type | In. Drvn / In. Recvrd | Dpth. Csg. | Samp. # / Samp depth | PID (ppm) | Blows per 6 in. | Depth (feet) | USCS Log | |
|---|---|---|---|---|---|---|---|---|---|
| | MC | 48/45 | | 0-4 | 0.0 | NA | 0 | ML | Top 6" brn SILT tr f-sand |
| | | | | | | | | SP | Bott 41" lt brn med SAND tr silt |
| | | | | | | | 1 | | |
| | | | | | | | 2 | | |
| | | | | | | | 3 | | |
| | MC | 48/47 | | 4-8 | 0.0 | NA | 4 | SP | Brn med-SAND |
| | | | | | | | | | Wet at 5 ft |
| | | | | | | | 5 | | |
| | | | | | | | | | Groundwater sample collected at 5 ft |
| | | | | | | | 6 | | |
| | | | | | | | 7 | | |
| | | | | 8-12 | | NA | 8 | | End of boring at 8 ft |
| | | | | | | | 9 | | |
| | | | | | | | 10 | | |
| | | | | | | | 11 | | |
| | | | | 12-16 | | NA | 12 | | |
| | | | | | | | 13 | | |
| | | | | | | | 14 | | |
| | | | | | | | 15 | | |
| | | | | 16-20 | | NA | 16 | | |
| | | | | | | | 17 | | |
| | | | | | | | 18 | | |
| | | | | | | | 19 | | |

Logged by: J. Donovan
Date: 27-May-08
Notes: NA = Not Applicable
Drilling Contractor: Eastern Analytical
Driller: D. Nevison
MC = MacroCore®

WELL SPECIFICATIONS: No well installed

Diam. of casing: NA
Screen Interval: NA
Sandpack: NA
Grout: NA
BOH: 8 ft
Riser Interval: NA
Bentonite: NA
Cover: NA

*Environmental Chemical Corporation*

## LOG OF SOIL BORING

Coordinates:
Surface Elevation:
Casing Below Surface:
Reference Elevation:
Reference Description:

| Job. No. | Client | Location |
|---|---|---|
| 5700.017 | Navy | Playing Field-NASB |
| Drilling Method: | Direct Push | Boring No. DP4 |
| Sampling Method: | 2" diameter, 4 ft sampler MacroCore liner | Sheet 1 of 1 |

| Water Lev. | | | | | Drilling Start | Drilling Finish |
|---|---|---|---|---|---|---|
| Time | | | | | | |
| Date | | | | | 5/27/2008 | 5/27/2008 |
| Reference | | | | | | |

Surface Conditions: Grass

| Digital Picture # | Sample Type | In. Drvn / In. Recvrd | Dpth. Csg. | Samp. # / Samp depth | PID (ppm) | Blows per 6 in. | Depth (feet) | USCS Log | |
|---|---|---|---|---|---|---|---|---|---|
| | MC | 48/45 | | 0-4 | 0.0 | NA | 0 | ML | Top 6" brn SILT tr f-sand |
| | | | | | | | | SP | Bott 39" ll brn med SAND tr silt |
| | | | | | | | 1 | | |
| | | | | | | | 2 | | |
| | | | | | | | 3 | | |
| | MC | 48/46 | | 4-8 | 0.0 | NA | 4 | SP | Brn med-SAND |
| | | | | | | | | | Wet at 5 ft |
| | | | | | | | 5 | | |
| | | | | | | | | | Groundwater sample collected at 6 ft |
| | | | | | | | 6 | | |
| | | | | | | | 7 | | |
| | | | | 8-12 | | NA | 8 | | End of boring at 8 ft |
| | | | | | | | 9 | | |
| | | | | | | | 10 | | |
| | | | | | | | 11 | | |
| | | | | 12-16 | | NA | 12 | | |
| | | | | | | | 13 | | |
| | | | | | | | 14 | | |
| | | | | | | | 15 | | |
| | | | | 16-20 | | NA | 16 | | |
| | | | | | | | 17 | | |
| | | | | | | | 18 | | |
| | | | | | | | 19 | | |

Logged by: J. Donovan
Date: 27-May-08
Notes: NA = Not Applicable
Drilling Contractor: Eastern Analytical
Driller: D. Navison
MC = MacroCore®

WELL SPECIFICATIONS: No well installed

Diam. of casing: NA
Screen Interval: NA
Sandpack: NA
Grout: NA
BOH: 8 ft
Riser Interval: NA
Bentonite: NA
Cover: NA

# APPENDIX C

# FIELD FORMS

# Environmental Chemical Corporation

## Low Flow/Low Stress Groundwater Sampling Log

**Project:** BLO 201 ADC
**Date:** 6-5-08
**Location:** NASB, Brunswick, ME
**Sampler:** J. Donovan
**Well ID:** DP-1 BLO 201 DIRECT PUSH POINT
**PID Reading:** 0
**Start Time:** 1555 **End Time:** 1610
**Well Construction:** NA
**Depth to water:** NA
**Well Depth:** NA
**Water Column:** NA
**Total Volume Removed (L)** —

**Field Testing Equipment**

| Make | Model | Serial # |
|---|---|---|
| YSI | 600XL | 04J16000 AF |
| YSI | 650MDS | 03J0955 AH |
| Larnotte | 20/20A | ME-13510 |

| Time | volume removed (liters) | Flow Rate (ml/min) | drawdown (ft) | Temp (celsius) | pH (STD) | SPC uS/cm | DO (mg/L) | ORP (mV) | Turbidity (NTU) | color |
|---|---|---|---|---|---|---|---|---|---|---|
| 1555 | — | 125 | — | 9.49 | 5.83 | 0.192 | 8.83 | 66.2 | 16.5 | CLEAR |
| 1600 | — | 125 | — | 9.04 | 5.77 | 0.189 | 7.99 | 63.6 | 14.7 | " |
| 1605 | — | 125 | — | 8.91 | 5.78 | 0.187 | 7.94 | 63.5 | 13.4 | " |
| 1610 | — | 125 | — | 8.95 | 5.78 | 0.188 | 7.91 | 64.1 | 13.8 | " |
| | | | | | | | | | | |
| | | | | | | | | | | |
| | | | | | | | | | | |
| | | | | | | | | | | |
| | | | | | | | | | | |
| | | | | | | | | | | |
| | | | | | | | | | | |
| | | | | | | | | | | |
| **Acceptance Criteria:** | | | < 0.5 ft | | 10% | 10% | 10% | 10% | <10 | |

2" screen volume = 0.163 gal/ft or 616 ml per foot

**Sample Collection**

| Time | Sample ID | Container | # of Bottles | Preservative | Analyses |
|---|---|---|---|---|---|
| 1615 | BN-9-DP1-BLO 201 | 40 ML VOA | 6 | HCL | VOC 8260 |
| ↓ | MS/MSD | 1 LITER AMBER | 6 | HCL | MAWE DRO |
| 0000 | BN-9-X01-BLO 201 | 40 ML VOA | 2 | HCL | VOC 8260 |
| ↓ | ↓ | 1 LITER AMBER | 2 | HCL | MAWE DRO |
| | | | | | |
| | | | | | |

**Comments**

Signature

6-5-08
Date

# Environmental Chemical Corporation

## Low Flow/Low Stress Groundwater Sampling Log

**Project:** BLO 201 ACC
**Date:** 6-5-08
**Location:** NASB, Brunswick, ME
**Sampler:** J. Donovan
**Well ID:** DP2 DIRECT PUSH POINT
**PID Reading:** 0

**Start Time:** 1740 **End Time:** 1800
**Well Construction:** —
**Depth to water:** —
**Well Depth:** —
**Water Column:** —
**Total Volume Removed (L)** —

**Field Testing Equipment**

| Make | Model | Serial # |
|---|---|---|
| YSI | 600XL | 04J16000 AF |
| YSI | 650MDS | 03J0955 AH |
| Lamotte | 20/20A | ME 13510 |

| Time | volume removed (liters) | Flow Rate (ml/min) | drawdown (ft) | Temp (celsius) | pH (STD) | SPC uS/cm | DO (mg/L) | ORP (mV) | Turbidity (NTU) | color |
|---|---|---|---|---|---|---|---|---|---|---|
| 1740 | — | 125 | — | 14.13 | 6.22 | 0.080 | 7.3 | 91.6 | 4.64 | CLEAR |
| 1745 | — | 125 | — | 13.97 | 6.18 | 0.079 | 7.35 | 37.2 | 4.81 | " |
| 1750 | — | 125 | — | 13.87 | 6.17 | 0.078 | 7.29 | 21.0 | 3.98 | " |
| 1755 | — | 125 | — | 13.81 | 6.19 | 0.079 | 7.3 | 20.4 | 4.7 | " |
| | | | | | | | | | | |
| | | | | | | | | | | |
| | | | | | | | | | | |
| | | | | | | | | | | |
| | | | | | | | | | | |
| | | | | | | | | | | |
| | | | | | | | | | | |
| | | | | | | | | | | |
| **Acceptance Criteria:** | | | < 0.5 ft | | 10% | 10% | 10% | 10% | <10 | |

2" screen volume = 0.163 gal/ft or 616 ml per foot

**Sample Collection**

| Time | Sample ID | Container | # of Bottles | Preservative | Analyses |
|---|---|---|---|---|---|
| 1800 | BN-9-DP2-BLO 201 | 40 mL VOA | 2 | HCL | VOC 8260 |
| ↓ | ↓ | 1 LITER AMBER | 2 | HCL | MAINE DRO |
| | | | | | |
| | | | | | |
| | | | | | |
| | | | | | |

**Comments**

Jeff Donovan
Signature

6-5-08
Date

# Environmental Chemical Corporation

## Low Flow/Low Stress Groundwater Sampling Log

**Project:** BLO 201 AOC
**Location:** NASB, Brunswick, ME
**Well ID:** DP-3 DIRECT PUSH POINT

**Date:** 6-6-08
**Sampler:** J. Donovan
**PID Reading:** 0

**Start Time:** 1120 **End Time:**
**Well Construction:** —
**Depth to water:** —
**Well Depth:** —
**Water Column:** —
**Total Volume Removed (L)**

**Field Testing Equipment**

| Make | Model | Serial # |
|---|---|---|
| YSI | 600XL | 04J16000 AF |
| YSI | 650MDS | 03J0955 AH |
| Lamotte | 20/20 | ME 13570 |

| Time | volume removed (liters) | Flow Rate (ml/min) | drawdown (ft) | Temp (celsius) | pH (STD) | SPC uS/cm | DO (mg/L) | ORP (mV) | Turbidity (NTU) | color |
|---|---|---|---|---|---|---|---|---|---|---|
| 1120 | | 100 | — | 11.14 | 6.25 | 0.065 | 8.5 | -28.8 | 225 | CLOUDY |
| 1125 | | 100 | — | 10.69 | 6.26 | 0.060 | 6.06 | -35.5 | 102 | CLEAR |
| 1130 | | 100 | — | 10.73 | 6.26 | 0.056 | 5.91 | -50.4 | 32 | " |
| 1135 | | 100 | — | 10.71 | 6.25 | 0.060 | 5.89 | -54.6 | 21 | " |
| | | | | | | | | | | |
| | | | | | | | | | | |
| | | | | | | | | | | |
| | | | | | | | | | | |
| | | | | | | | | | | |
| | | | | | | | | | | |
| | | | | | | | | | | |
| | | | | | | | | | | |
| **Acceptance Criteria:** | | | < 0.5 ft | | 10% | 10% | 10% | 10% | <10 | |

2" screen volume = 0.163 gal/ft or 616 ml per foot

**Sample Collection**

| Time | Sample ID | Container | # of Bottles | Preservative | Analyses |
|---|---|---|---|---|---|
| 1140 | BN-9-DP3-BLO 201 | ½ mL VOA | 2 | $H_2L$ | VOC 8260 |
| | | 1 LITER AMBER | 2 | $H_2L$ | MAINE DRO |
| | | | | | |
| | | | | | |
| | | | | | |
| | | | | | |
| | | | | | |

**Comments**

Signature

6-6-08
Date

# Environmental Chemical Corporation

## Low Flow/Low Stress Groundwater Sampling Log

**Project:** BLO 201 AOC
**Location:** NASB, Brunswick, ME
**Well ID:** DP 4 DIRECT PUSH POINT

**Date:** 6-5-08
**Sampler:** J. Donovan
**PID Reading:** 0

**Start Time:** 1840 **End Time:**
**Well Construction:** NA
**Depth to water:** NA
**Well Depth:** NA
**Water Column:** NA
**Total Volume Removed (L)** NA

**Field Testing Equipment**

| Make | Model | Serial # |
|---|---|---|
| YSI | 600XL | 04J16000 AF |
| YSI | 650MDS | 03J0955 AH |
| Lamotte | 20/20A | NA 13310 |

| Time | volume removed (liters) | Flow Rate (ml/min) | drawdown (ft) | Temp (celsius) | pH (STD) | SPC uS/cm | DO (mg/L) | ORP (mV) | Turbidity (NTU) | color |
|---|---|---|---|---|---|---|---|---|---|---|
| 1840 | — | 125 | — | 13.13 | 5.88 | 0.070 | 9.16 | 52.3 | 223 | CLOUDY |
| 1845 | — | 125 | — | 12.46 | 5.84 | 0.065 | 7.7 | -2.7 | 49.7 | CLEAR |
| 1850 | — | 125 | — | 12.1 | 5.8 | 0.064 | 7.53 | -3.3 | 38.4 | " " |
| 1855 | — | 125 | — | 12.02 | 5.81 | 0.064 | 7.6 | -5.6 | 28.1 | " |
| | | | | | | | | | | |
| | | | | | | | | | | |
| | | | | | | | | | | |
| | | | | | | | | | | |
| | | | | | | | | | | |
| | | | | | | | | | | |
| | | | | | | | | | | |
| | | | | | | | | | | |
| **Acceptance Criteria:** | | | < 0.5 ft | | 10% | 10% | 10% | 10% | <10 | |

2" screen volume = 0.163 gal/ft or 616 ml per foot

**Sample Collection**

| Time | Sample ID | Container | # of Bottles | Preservative | Analyses |
|---|---|---|---|---|---|
| 1900 | BN-9-DP4-BLO 201 | 40 ML VOA | 2 | HCL | VOC 8260 |
| ↓ | ↓ | 1 LITER AMBER | 2 | HCL | MAINE DRO |
| | | | | | |
| | | | | | |
| | | | | | |
| | | | | | |

**Comments**

Jeff Donovan
Signature

6-5-08
Date

# Environmental Chemical Corporation

## Low Flow/Low Stress Groundwater Sampling Log

**Project:** BLD 201 AOC
**Date:** 6-6-08
**Location:** NASB, Brunswick, ME
**Sampler:** J. Donovan
**Well ID:** DP5 DIRECT PUSH POINT
**PID Reading:** Ø

**Start Time:** 1015 **End Time:**
**Well Construction:** —
**Depth to water:** —
**Well Depth:** —
**Water Column:** —
**Total Volume Removed (L)** —

**Field Testing Equipment**

| Make | Model | Serial # |
|---|---|---|
| YSI | 600XL | 04J16000 AF |
| YSI | 650MDS | 03J0955 AN |
| Lamotte | 20/20 A | ME 13510 |

| Time | volume removed (liters) | Flow Rate (ml/min) | drawdown (ft) | Temp (celsius) | pH (STD) | SPC uS/cm | DO (mg/L) | ORP (mV) | Turbidity (NTU) | color |
|---|---|---|---|---|---|---|---|---|---|---|
| 1015 | | 100 | — | 10.16 | 5.8 | 0.126 | 11.5 | 125.0 | >1000 | TURBID |
| 1020 | | 100 | — | 10.48 | 5.8 | 0.122 | 10.85 | 121.2 | " | " |
| 1025 | | 100 | — | 10.31 | 5.78 | 0.121 | 10.21 | 122.3 | 847 | " |
| 1030 | | 100 | — | 10.29 | 5.71 | 0.124 | 10.2 | 121.4 | 792 | " |
| | | | | | | | | | | |
| | | | | | | | | | | |
| | | | | | | | | | | |
| | | | | | | | | | | |
| | | | | | | | | | | |
| | | | | | | | | | | |
| | | | | | | | | | | |
| | | | | | | | | | | |
| **Acceptance Criteria:** | | | < 0.5 ft | | 10% | 10% | 10% | 10% | <10 | |

2" screen volume = 0.163 gal/ft or 616 ml per foot

**Sample Collection**

| Time | Sample ID | Container | # of Bottles | Preservative | Analyses |
|---|---|---|---|---|---|
| 1035 | BN-9-DP5-BLD 201 | 40 mL VOA | 2 | $H_2L$ | VOC 8260 |
| ↓ | ↓ | 1 Liter Amber | 2 | $H_2L$ | MAINE DRO |
| | | | | | |
| | | | | | |
| | | | | | |
| | | | | | |

**Comments**

Signature

Date 6-6-08

# Environmental Chemical Corporation

## Low Flow/Low Stress Groundwater Sampling Log

**Project:** BLD 201 AOC
**Location:** NASB, Brunswick, ME
**Well ID:** DP-6 DIRECT PUSH POINT

**Date:** 6-6-08
**Sampler:** J. Donovan
**PID Reading:** 0

**Start Time:** 0810 **End Time:**
**Well Construction:** —
**Depth to water:** —
**Well Depth:** —
**Water Column:** —
**Total Volume Removed (L)** —

**Field Testing Equipment**

| Make | Model | Serial # |
|---|---|---|
| YSI | 600XL | 04J16000 AH |
| YSI | 650MDS | 03J0955 AH |
| Lamotte | 20/20p | ME-13510 |

| Time | volume removed (liters) | Flow Rate (ml/min) | drawdown (ft) | Temp (celsius) | pH (STD) | SPC uS/cm | DO (mg/L) | ORP (mV) | Turbidity (NTU) | color |
|---|---|---|---|---|---|---|---|---|---|---|
| 0810 | | 100 | — | 11.66 | 5.46 | 0.140 | 3.19 | 28.4 | >1000 | ~~[illegible]~~ TURBID |
| 0815 | | 100 | — | 11.31 | 6.3 | 0.140 | 3.76 | -0.4 | 143 | CLEARER |
| 0820 | | 100 | — | 11.36 | 6.28 | 0.138 | 2.76 | -2.6 | 121 | " |
| 0825 | | 100 | — | | | | | | | |
| | | | | | | | | | | |
| | | | | | | | | | | |
| | | | | | | | | | | |
| | | | | | | | | | | |
| | | | | | | | | | | |
| | | | | | | | | | | |
| | | | | | | | | | | |
| | | | | | | | | | | |
| **Acceptance Criteria:** | | | < 0.5 ft | | 10% | 10% | 10% | 10% | <10 | |

2" screen volume = 0.163 gal/ft or 616 ml per foot

**Sample Collection**

| Time | Sample ID | Container | # of Bottles | Preservative | Analyses |
|---|---|---|---|---|---|
| 0850 | BN-9-DP6-BLD 201 | 40 mL VOA | 2 | HCL | VOC 8260 |
| | | 1 LITER AMBER | 2 | HCL | PAHs DRO |
| | | | | | |
| | | | | | |
| | | | | | |
| | | | | | |

**Comments**

J. Donovan
**Signature**

6-6-08
**Date**

# Environmental Chemical Corporation

## Low Flow/Low Stress Groundwater Sampling Log

**Project:** SITE 9 - IMPOUNDMENT POND
**Date:** 6-9-08
**Location:** NASB, Brunswick, ME
**Sampler:** J. Donovan
**Well ID:** PW-1
**PID Reading:** NM

**Start Time:** 1300 **End Time:** 1301
**Well Construction:** —
**Depth to water:** —
**Well Depth:** SCREEN 6" INTO SOIL
**Water Column:** —
**Total Volume Removed (L)** 0.8

**Field Testing Equipment**

| Make | Model | Serial # |
|---|---|---|
| YSI | 600XL | 04J16000 AF |
| YSI | 650MDS | 03J0935 AH |
| Lamotte | 20/20 | ME 13510 |

| Time | volume removed (liters) | Flow Rate (ml/min) | drawdown (ft) | Temp (celsius) | pH (STD) | SPC uS/cm | DO (mg/L) | ORP (mV) | Turbidity (NTU) | color |
|---|---|---|---|---|---|---|---|---|---|---|
| 1300 | 0.8 | 80 | NM | 15.55 | 5.54 | 0.176 | 1.69 | 168.2 | 60 | CLEAR |
| | | | | | | | | | | |
| | | | | | | | | | | |
| | | | | | | | | | | |
| | | | | | | | | | | |
| | | | | | | | | | | |
| | | | | | | | | | | |
| | | | | | | | | | | |
| | | | | | | | | | | |
| | | | | | | | | | | |
| | | | | | | | | | | |
| | | | | | | | | | | |
| **Acceptance Criteria:** | | | < 0.5 ft | | 10% | 10% | 10% | 10% | <10 | |

2" screen volume = 0.163 gal/ft or 616 ml per foot

**Sample Collection**

| Time | Sample ID | Container | # of Bottles | Preservative | Analyses |
|---|---|---|---|---|---|
| 1255 | BN-9-PW1-IMPOUND | 40 ML VOA | 2 | $H_2L$ | VOC 8260 |
| ↓ | ↓ | 1 LITER AMBER | 2 | $H_2L$ | MAINE PAH |
| ↓ | MS/MSD | 40 ML VOA | 4 | $H_2L$ | VOC 8260 |
| | | 1 LITER AMBER | 4 | $H_2L$ | MAINE PAH |
| | | | | | |
| | | | | | |

**Comments**

Signature

6-9-08
Date

# Environmental Chemical Corporation

## Low Flow/Low Stress Groundwater Sampling Log

**Project:** SITE 9 - IMPOUNDMENT POND
**Date:** 6-9-08
**Location:** NASB, Brunswick, ME
**Sampler:** J. Donovan
**Well ID:** PW-2
**PID Reading:**

**Start Time:** 1435 **End Time:** 1436
**Well Construction:** —
**Depth to water:** —
**Well Depth:** SCREEN 10" INTO SOIL
**Water Column:** —
**Total Volume Removed (L)** 0.8

**Field Testing Equipment**

| Make | Model | Serial # |
|---|---|---|
| YSI | 600XL | 04J16000 AF |
| YSI | 650MDS | 03J0935 AH |
| Lamotte | 20/20 | ME 13510 |

| Time | volume removed (liters) | Flow Rate (ml/min) | drawdown (ft) | Temp (celsius) | pH (STD) | SPC uS/cm | DO (mg/L) | ORP (mV) | Turbidity (NTU) | color |
|---|---|---|---|---|---|---|---|---|---|---|
| 1435 | 0.8 | 80 | NM | 13.44 | 5.64 | 0.217 | 1.16 | 55.4 | 23.1 | clear |
| | | | | | | | | | | |
| | | | | | | | | | | |
| | | | | | | | | | | |
| | | | | | | | | | | |
| | | | | | | | | | | |
| | | | | | | | | | | |
| | | | | | | | | | | |
| | | | | | | | | | | |
| | | | | | | | | | | |
| | | | | | | | | | | |
| | | | | | | | | | | |
| **Acceptance Criteria:** | | | < 0.5 ft | | 10% | 10% | 10% | 10% | <10 | |

2" screen volume = 0.163 gal/ft or 616 ml per foot

**Sample Collection**

| Time | Sample ID | Container | # of Bottles | Preservative | Analyses |
|---|---|---|---|---|---|
| 1430 | BN-9-PW2-IMPOUND | 40 MIL VOA | 2 | HCL | VOC 8260 |
| ↓ | ↓ | 1 LITER AMBER | 2 | ↓ | MAINE DRO |
| | | | | | |
| | | | | | |
| | | | | | |
| | | | | | |

**Comments**

Signature

6-9-08
Date

# Environmental Chemical Corporation

## Low Flow/Low Stress Groundwater Sampling Log

**Project:** SITE 9 - IMPOUNDMENT POND
**Location:** NASB, Brunswick, ME
**Well ID:** PW-3

**Date:** 6-9-08
**Sampler:** J. Donovan
**PID Reading:** NM

**Start Time:** 1545 **End Time:** 1546
**Well Construction:** –
**Depth to water:** –
**Well Depth:** SCREEN 8" INTO SOIL
**Water Column:** –
**Total Volume Removed (L)** .8

**Field Testing Equipment**

| Make | Model | Serial # |
|---|---|---|
| YSI | 600XL | 04J16000 AF |
| YSI | 650MDS | 03J0935 AH |
| Lamotte | 20/20 | ME 13510 |

| Time | volume removed (liters) | Flow Rate (ml/min) | drawdown (ft) | Temp (celsius) | pH (STD) | SPC uS/cm | DO (mg/L) | ORP (mV) | Turbidity (NTU) | color |
|---|---|---|---|---|---|---|---|---|---|---|
| 1540 | 0.8 | 80 | NM | 15.3 | 5.4 | 0.273 | 9.14 | 160.4 | 25.1 | CLEAR |
| | | | | | | | | | | |
| | | | | | | | | | | |
| | | | | | | | | | | |
| | | | | | | | | | | |
| | | | | | | | | | | |
| | | | | | | | | | | |
| | | | | | | | | | | |
| | | | | | | | | | | |
| | | | | | | | | | | |
| | | | | | | | | | | |
| | | | | | | | | | | |
| **Acceptance Criteria:** | | | < 0.5 ft | | 10% | 10% | 10% | 10% | <10 | |

2" screen volume = 0.163 gal/ft or 616 ml per foot

**Sample Collection**

| Time | Sample ID | Container | # of Bottles | Preservative | Analyses |
|---|---|---|---|---|---|
| 1530 | BN-9-PW3-IMPOUND | 40 ML VOA | 2 | HCL | VOC 8260 |
| ↓ | ↓ | 1 LITER AMBER | 2 | HCL | MAINE DRO |
| | | | | | |
| 0000 | BN-9-X01-IMPOUND | 40 ML VOA | 2 | HCL | VOC 8260 |
| ↓ | ↓ | 1 LITER AMBER | 2 | HCL | MAINE DRO |
| | | | | | |

**Comments**

DUPLICATE SAMPLE (X01) COLL.

Signature

6-9-08
Date

# Environmental Chemical Corporation

## Low Flow/Low Stress Groundwater Sampling Log

**Project:** SITE 9 - IMPOUNDMENT POND
**Location:** NASB, Brunswick, ME
**Well ID:** PW-4

**Date:** 6-9-08
**Sampler:** J. Donovan
**PID Reading:** NM

**Start Time:** 1630 **End Time:** 1631
**Well Construction:** —
**Depth to water:** —
**Well Depth:** SCREEN 8" INTO SOIL
**Water Column:** —
**Total Volume Removed (L)** —

**Field Testing Equipment**

| Make | Model | Serial # |
|---|---|---|
| YSI | 600XL | 04J16000 AF |
| YSI | 650MDS | 03J0955 AH |
| Lamotte | 20/20 | ME 13510 |

| Time | volume removed (liters) | Flow Rate (ml/min) | drawdown (ft) | Temp (celsius) | pH (STD) | SPC uS/cm | DO (mg/L) | ORP (mV) | Turbidity (NTU) | color |
|---|---|---|---|---|---|---|---|---|---|---|
| 1625 | 0.8 | 80 | NM | 13.47 | 5.72 | 0.110 | 1.24 | 167.1 | 42.1 | CLEAR |
| | | | | | | | | | | |
| | | | | | | | | | | |
| | | | | | | | | | | |
| | | | | | | | | | | |
| | | | | | | | | | | |
| | | | | | | | | | | |
| | | | | | | | | | | |
| | | | | | | | | | | |
| | | | | | | | | | | |
| | | | | | | | | | | |
| | | | | | | | | | | |
| **Acceptance Criteria:** | | | < 0.5 ft | | 10% | 10% | 10% | 10% | <10 | |

2" screen volume = 0.163 gal/ft or 616 ml per foot

**Sample Collection**

| Time | Sample ID | Container | # of Bottles | Preservative | Analyses |
|---|---|---|---|---|---|
| 1625 | BN-9-PW4-IMPOUND | 40 mL VOA | 2 | HCL | VOC 8260 |
| ↓ | ↓ | 1 LITER AMBER | 2 | HCL | MAINE DRO |
| | | | | | |
| | | | | | |
| | | | | | |
| | | | | | |

**Comments**

Signature

6-9-08
Date

# Environmental Chemical Corporation

## Low Flow/Low Stress Groundwater Sampling Log

**Project:** SITE 9 - IMPOUNDMENT POND
**Location:** NASB, Brunswick, ME
**Well ID:** PW 5
**Start Time:** 1650 **End Time:** 1651
**Well Construction:** —
**Depth to water:** —
**Well Depth:** SCREEN 10" IN SOIL
**Water Column:**
**Total Volume Removed (L)** 0.8

**Date:** 6-9-08
**Sampler:** J. Donovan
**PID Reading:** NM

**Field Testing Equipment**

| Make | Model | Serial # |
|---|---|---|
| YSI | 600XL | 04J16000 AF |
| YSI | 650MDS | 03J0955 AH |
| Lamotte | 20/20 | ME 13510 |

| Time | volume removed (liters) | Flow Rate (ml/min) | drawdown (ft) | Temp (celsius) | pH (STD) | SPC uS/cm | DO (mg/L) | ORP (mV) | Turbidity (NTU) | color |
|---|---|---|---|---|---|---|---|---|---|---|
| 1650 | 0.8 | 80 | NM | 16.3 | 6.1 | 0.088 | 5.14 | 155.8 | 16.9 | CLEAR |
| | | | | | | | | | | |
| | | | | | | | | | | |
| | | | | | | | | | | |
| | | | | | | | | | | |
| | | | | | | | | | | |
| | | | | | | | | | | |
| | | | | | | | | | | |
| | | | | | | | | | | |
| | | | | | | | | | | |
| | | | | | | | | | | |
| | | | | | | | | | | |
| Acceptance Criteria: | | | < 0.5 ft | | 10% | 10% | 10% | 10% | <10 | |

2" screen volume = 0.163 gal/ft or 616 ml per foot

**Sample Collection**

| Time | Sample ID | Container | # of Bottles | Preservative | Analyses |
|---|---|---|---|---|---|
| 1645 | BN-9-PW 5-IMPOUND | 40 mL VOA | 2 | HCL | VOC 8260 |
| ↓ | ↓ | 1 LITER AMBER | 2 | ↓ | MHNC DRO |
| | | | | | |
| | | | | | |
| | | | | | |
| | | | | | |

**Comments**

Signature

6-9-08
Date

# Environmental Chemical Corporation

## Low Flow/Low Stress Groundwater Sampling Log

**Project:** SITE 9 - IMPOUNDMENT POND
**Location:** NASB, Brunswick, ME
**Well ID:** PW 6

**Date:** 6-10-08
**Sampler:** J. Donovan
**PID Reading:** NM

**Start Time:** 0900 **End Time:** 0901
**Well Construction:** —
**Depth to water:** —
**Well Depth:** SCREEN 10" INTO SOIL
**Water Column:** —
**Total Volume Removed (L)** .10

**Field Testing Equipment**

| Make | Model | Serial # |
|---|---|---|
| YSI | 600XL | 04J16000 AF |
| YSI | 650MDS | 03J0955 AH |
| Lamotte | 20/20 | MK 13510 |

| Time | volume removed (liters) | Flow Rate (ml/min) | drawdown (ft) | Temp (celsius) | pH (STD) | SPC uS/cm | DO (mg/L) | ORP (mV) | Turbidity (NTU) | color |
|---|---|---|---|---|---|---|---|---|---|---|
| 0900 | .10 | 100 | NM | 17.79 | 5.74 | 0.209 | 7.73 | -7.4 | 27.4 | CLEAR |
| | | | | | | | | | | |
| | | | | | | | | | | |
| | | | | | | | | | | |
| | | | | | | | | | | |
| | | | | | | | | | | |
| | | | | | | | | | | |
| | | | | | | | | | | |
| | | | | | | | | | | |
| | | | | | | | | | | |
| | | | | | | | | | | |
| | | | | | | | | | | |
| **Acceptance Criteria:** | | | < 0.5 ft | | 10% | 10% | 10% | 10% | <10 | |

2" screen volume = 0.163 gal/ft or 616 ml per foot

**Sample Collection**

| Time | Sample ID | Container | # of Bottles | Preservative | Analyses |
|---|---|---|---|---|---|
| 0855 | BN-9-PW6-IMPOUND | 40 MIL VOA | 2 | HCL | VOC 8260 |
| ↓ | ↓ | 1 LITER AMBER | 2 | HCL | MAINE DRO |
| | | | | | |
| | | | | | |
| | | | | | |
| | | | | | |

**Comments**

Signature

6-10-08
Date

# Environmental Chemical Corporation

## Low Flow/Low Stress Groundwater Sampling Log

**Project:** SITE 9 - IMPOUNDMENT POND
**Location:** NASB, Brunswick, ME
**Well ID:** PW 7

**Date:** 6-10-08
**Sampler:** J. Donovan
**PID Reading:** N/A

**Start Time:** 1010 **End Time:** 1011
**Well Construction:** –
**Depth to water:** –
**Well Depth:** SCREEN 10" INTO SOIL
**Water Column:** –
**Total Volume Removed (L)** .80

**Field Testing Equipment**

| Make | Model | Serial # |
|---|---|---|
| YSI | 600XL | 04J16000 AF |
| YSI | 650MDS | 03J0955 AH |
| Lamotte | 20/20 | ME 13510 |

| Time | volume removed (liters) | Flow Rate (ml/min) | drawdown (ft) | Temp (celsius) | pH (STD) | SPC uS/cm | DO (mg/L) | ORP (mV) | Turbidity (NTU) | color |
|---|---|---|---|---|---|---|---|---|---|---|
| 1000 | .8 | 80 | NM | 16.15 | 5.6 | 0.201 | 1.35 | 159.1 | 21.4 | CLEAR |
| | | | | | | | | | | |
| | | | | | | | | | | |
| | | | | | | | | | | |
| | | | | | | | | | | |
| | | | | | | | | | | |
| | | | | | | | | | | |
| | | | | | | | | | | |
| | | | | | | | | | | |
| | | | | | | | | | | |
| | | | | | | | | | | |
| | | | | | | | | | | |
| **Acceptance Criteria:** | | | < 0.5 ft | | 10% | 10% | 10% | 10% | <10 | |

2" screen volume = 0.163 gal/ft or 616 ml per foot

**Sample Collection**

| Time | Sample ID | Container | # of Bottles | Preservative | Analyses |
|---|---|---|---|---|---|
| 1000 | BN-9-PW7-IMPOUND | 40 ml VOA | 2 | HCL | VOC 8260 |
| | | 1 LITER AMBER | 2 | ↓ | MAINE DRO |
| | | | | | |
| | | | | | |
| | | | | | |
| | | | | | |

**Comments**

Signature

6-10-08
Date

# Environmental Chemical Corporation

## Low Flow/Low Stress Groundwater Sampling Log

**Project:** SITE 9 - IMPOUNDMENT POND
**Location:** NASB, Brunswick, ME
**Well ID:** PW 8

**Date:** 6-10-08
**Sampler:** J. Donovan
**PID Reading:** NM

**Start Time:** 1040 **End Time:** 1041
**Well Construction:** —
**Depth to water:** —
**Well Depth:** SCREEN 10" INTO SOIL
**Water Column:** —
**Total Volume Removed (L)** .80

**Field Testing Equipment**

| Make | Model | Serial # |
|---|---|---|
| YSI | 600XL | 04J16000 AF |
| YSI | 650MDS | 03J0955 AH |
| Lamotte | 20/20 | ME 13510 |

| Time | volume removed (liters) | Flow Rate (ml/min) | drawdown (ft) | Temp (celsius) | pH (STD) | SPC uS/cm | DO (mg/L) | ORP (mV) | Turbidity (NTU) | color |
|---|---|---|---|---|---|---|---|---|---|---|
| 1040 | .8 | 80 | NM | 17.6 | 5.98 | 0.261 | 5.81 | 164.3 | 18.6 | CLEAR |
| | | | | | | | | | | |
| | | | | | | | | | | |
| | | | | | | | | | | |
| | | | | | | | | | | |
| | | | | | | | | | | |
| | | | | | | | | | | |
| | | | | | | | | | | |
| | | | | | | | | | | |
| | | | | | | | | | | |
| | | | | | | | | | | |
| | | | | | | | | | | |
| **Acceptance Criteria:** | | | < 0.5 ft | | 10% | 10% | 10% | 10% | <10 | |

2" screen volume = 0.163 gal/ft or 616 ml per foot

**Sample Collection**

| Time | Sample ID | Container | # of Bottles | Preservative | Analyses |
|---|---|---|---|---|---|
| 1035 | BN-9-PW 8-IMPOUND | 40 ML VOA | 2 | HCL | VOC 8260 |
| ↓ | ↓ | 1 LITER AMBER | 2 | ↓ | MAINE DRO |
| | | | | | |
| | | | | | |
| | | | | | |
| | | | | | |

**Comments**

Signature

6-10-08
Date

# Environmental Chemical Corporation

## Low Flow/Low Stress Groundwater Sampling Log

**Project:** SITE 9 - IMPOUNDMENT POND
**Location:** NASB, Brunswick, ME
**Well ID:** PW 9

**Date:** 6-10-08
**Sampler:** J. Donovan
**PID Reading:** NM

**Start Time:** 1057 **End Time:** 1058
**Well Construction:** –
**Depth to water:** –
**Well Depth:** SCREEN 8' INTO SOIL
**Water Column:** –
**Total Volume Removed (L)** 180

**Field Testing Equipment**

| Make | Model | Serial # |
|---|---|---|
| YSI | 600XL | 04J16000 AF |
| YSI | 650MDS | 03J0955 AH |
| Lamotte | 20/20 | ME 13510 |

| Time | volume removed (liters) | Flow Rate (ml/min) | drawdown (ft) | Temp (celsius) | pH (STD) | SPC uS/cm | DO (mg/L) | ORP (mV) | Turbidity (NTU) | color |
|---|---|---|---|---|---|---|---|---|---|---|
| 1057 | .8 | 80 | NM | 13.11 | 5.74 | 0.112 | 0.4 | -76.2 | 18.4 | CLEAR |
| | | | | | | | | | | |
| | | | | | | | | | | |
| | | | | | | | | | | |
| | | | | | | | | | | |
| | | | | | | | | | | |
| | | | | | | | | | | |
| | | | | | | | | | | |
| | | | | | | | | | | |
| | | | | | | | | | | |
| | | | | | | | | | | |
| | | | | | | | | | | |
| **Acceptance Criteria:** | | | < 0.5 ft | | 10% | 10% | 10% | 10% | <10 | |

2" screen volume = 0.163 gal/ft or 616 ml per foot

**Sample Collection**

| Time | Sample ID | Container | # of Bottles | Preservative | Analyses |
|---|---|---|---|---|---|
| 1058 | BN-9-PW9-IMPOUND | 40 ML VIA | 2 | HCL | VOC 8260 |
| ↓ | ↓ | 1 LITER AMBER | 2 | HCL | MAINE PRO |
| | | | | | |
| | | | | | |
| | | | | | |
| | | | | | |

**Comments**

Signature

6-10-08
Date

# Environmental Chemical Corporation

## Low Flow/Low Stress Groundwater Sampling Log

**Project:** SITE 9 - IMPOUNDMENT POND
**Location:** NASB, Brunswick, ME
**Well ID:** PW 10

**Date:** 6-10-08
**Sampler:** J. Donovan
**PID Reading:** NM

**Start Time:** 1112 **End Time:** 1113
**Well Construction:** —
**Depth to water:** —
**Well Depth:** SCREEN 8' INTO SOIL
**Water Column:** —
**Total Volume Removed (L)** .80

**Field Testing Equipment**

| Make | Model | Serial # |
|---|---|---|
| YSI | 600XL | 04J16000 AF |
| YSI | 650MDS | 03J0955 AH |
| Lamotte | 20/20 | ME 13510 |

| Time | volume removed (liters) | Flow Rate (ml/min) | drawdown (ft) | Temp (celsius) | pH (STD) | SPC uS/cm | DO (mg/L) | ORP (mV) | Turbidity (NTU) | color |
|---|---|---|---|---|---|---|---|---|---|---|
| 1112 | .80 | 80 | NM | 16.71 | 6.21 | 0.429 | 0.55 | -72.4 | 26.4 | CLEAR |
| | | | | | | | | | | |
| | | | | | | | | | | |
| | | | | | | | | | | |
| | | | | | | | | | | |
| | | | | | | | | | | |
| | | | | | | | | | | |
| | | | | | | | | | | |
| | | | | | | | | | | |
| | | | | | | | | | | |
| | | | | | | | | | | |
| | | | | | | | | | | |
| Acceptance Criteria: | | | < 0.5 ft | | 10% | 10% | 10% | 10% | <10 | |

2" screen volume = 0.163 gal/ft or 616 ml per foot

**Sample Collection**

| Time | Sample ID | Container | # of Bottles | Preservative | Analyses |
|---|---|---|---|---|---|
| 1110 | BN-9-PW10-IMPOUND | 40 ML VOA | 2 | $H_2L$ | VOC 8260 |
| ↓ | ↓ | 1 LITER AMBER | 2 | $H_2L$ | MANGANESE |
| | | | | | |
| | | | | | |
| | | | | | |
| | | | | | |

**Comments**

Signature

6-10-08
Date

# Environmental Chemical Corporation

## Low Flow/Low Stress Groundwater Sampling Log

**Project:** SITE 9 - IMPOUNDMENT POND
**Location:** NASB, Brunswick, ME
**Well ID:** PW 11

**Date:** 6-10-08
**Sampler:** J. Donovan
**PID Reading:** NA

**Start Time:** 1107 **End Time:** 1118
**Well Construction:** —
**Depth to water:** —
**Well Depth:** SCREEN 10" INTO SOIL
**Water Column:** —
**Total Volume Removed (L)** .80

**Field Testing Equipment**

| Make | Model | Serial # |
|---|---|---|
| YSI | 600XL | 04J16000 AF |
| YSI | 650MDS | 03J0955 AH |
| Lamotte | 20/20 | ME 13510 |

| Time | volume removed (liters) | Flow Rate (ml/min) | drawdown (ft) | Temp (celsius) | pH (STD) | SPC uS/cm | DO (mg/L) | ORP (mV) | Turbidity (NTU) | color |
|---|---|---|---|---|---|---|---|---|---|---|
| 1117 | .80 | 80 | NM | 14.93 | 6.36 | 0.129 | 1.64 | -57.8 | 22.6 | CLEAR |
| | | | | | | | | | | |
| | | | | | | | | | | |
| | | | | | | | | | | |
| | | | | | | | | | | |
| | | | | | | | | | | |
| | | | | | | | | | | |
| | | | | | | | | | | |
| | | | | | | | | | | |
| | | | | | | | | | | |
| | | | | | | | | | | |
| | | | | | | | | | | |
| **Acceptance Criteria:** | | | < 0.5 ft | | 10% | 10% | 10% | 10% | <10 | |

2" screen volume = 0.163 gal/ft or 616 ml per foot

**Sample Collection**

| Time | Sample ID | Container | # of Bottles | Preservative | Analyses |
|---|---|---|---|---|---|
| 1115 | BN-9-PW11-IMPOUND | 40 MIL VOA | 2 | HCL | VOC 8260 |
| | | 1 LITER AMBER | 2 | ↓ | MAINE PHC |
| | | | | | |
| | | | | | |
| | | | | | |
| | | | | | |

**Comments**

Signature

6-10-08
Date

# Environmental Chemical Corporation

## Low Flow/Low Stress Groundwater Sampling Log

**Project:** SITE 9 - IMPOUNDMENT POND
**Location:** NASB, Brunswick, ME
**Well ID:** PW 12

**Date:** 6-10-08
**Sampler:** J. Donovan
**PID Reading:** NM

**Start Time:** 1142 **End Time:** 1143
**Well Construction:** —
**Depth to water:** —
**Well Depth:** SCREEN 8" INTO SOIL
**Water Column:** —
**Total Volume Removed (L)** 0.8

**Field Testing Equipment**

| Make | Model | Serial # |
|---|---|---|
| YSI | 600XL | 04J16000 AF |
| YSI | 650MDS | 03J0935 AH |
| Lamotte | 20/20 | ME 13510 |

| Time | volume removed (liters) | Flow Rate (ml/min) | drawdown (ft) | Temp (celsius) | pH (STD) | SPC uS/cm | DO (mg/L) | ORP (mV) | Turbidity (NTU) | color |
|---|---|---|---|---|---|---|---|---|---|---|
| 1142 | 0.8 | 80 | NM | 14.53 | 6.41 | 0.118 | 4.64 | 151.1 | 26.1 | CLEAR |
| | | | | | | | | | | |
| | | | | | | | | | | |
| | | | | | | | | | | |
| | | | | | | | | | | |
| | | | | | | | | | | |
| | | | | | | | | | | |
| | | | | | | | | | | |
| | | | | | | | | | | |
| | | | | | | | | | | |
| | | | | | | | | | | |
| | | | | | | | | | | |
| **Acceptance Criteria:** | | | < 0.5 ft | | 10% | 10% | 10% | 10% | <10 | |

2" screen volume = 0.163 gal/ft or 616 ml per foot

**Sample Collection**

| Time | Sample ID | Container | # of Bottles | Preservative | Analyses |
|---|---|---|---|---|---|
| 1140 | BN-9-PW12-IMPOUND | 40 ml VOA | 2 | HCL | 8260 VOC |
| ↓ | ↓ | 1 LITER AMBER | 2 | HCL | MTBE 8260 |
| | | | | | |
| | | | | | |
| | | | | | |
| | | | | | |

**Comments**

Signature

6-10-08
Date

# Environmental Chemical Corporation

## Low Flow/Low Stress Groundwater Sampling Log

**Project:** NASB - PLANNT FIELD
**Location:** NASB, Brunswick, ME
**Well ID:** DP-1 — DIRECT PUSH POINT
**Start Time:** 1305 **End Time:** 1312
**Well Construction:** NA
**Depth to water:** NA
**Well Depth:** NA
**Water Column:** NA
**Total Volume Removed (L)** 2.5

**Date:** 5-27-08
**Sampler:** J. Donovan
**PID Reading:** 0

**Field Testing Equipment**

| Make | Model | Serial # |
|---|---|---|
| YSI | 600XL | |
| YSI | 650MDS | |
| Lamotte | 20/20 | |

| Time | volume removed (liters) | Flow Rate (ml/min) | drawdown (ft) | Temp (celsius) | pH (STD) | SPC uS/cm | DO (mg/L) | ORP (mV) | Turbidity (NTU) | color |
|---|---|---|---|---|---|---|---|---|---|---|
| 1305 | 0 | 150 | NM | 14.84 | 6.08 | 0.227 | 3.99 | 59.6 | 16.5 | CLEAR |
| 1310 | 1.5 | 150 | NM | 16.8 | 5.92 | 0.234 | 3.32 | 68.3 | 12.1 | " |
| 1315 | 2.5 | 150 | NM | 16.1 | 5.89 | 0.234 | 3.42 | 65.1 | 10.8 | " |
| | | | | | | | | | | |
| | | | | | | | | | | |
| | | | | | | | | | | |
| | | | | | | | | | | |
| | | | | | | | | | | |
| | | | | | | | | | | |
| | | | | | | | | | | |
| | | | | | | | | | | |
| | | | | | | | | | | |
| Acceptance Criteria: | | | < 0.5 ft | | 10% | 10% | 10% | 10% | <10 | |

2" screen volume = 0.163 gal/ft or 616 ml per foot

**Sample Collection**

| Time | Sample ID | Container | # of Bottles | Preservative | Analyses |
|---|---|---|---|---|---|
| 1315 | BN-9-DP1-FIELD | 40 MIL VOA | ~~3~~ 2 | NONE | 1,4-DIOXANE |
| ↓ | MS/MSD | ↓ | 4 | ↓ | ↓ |
| | | | | | |
| 0000 | BN-9-XD1-FIELD | 40 MIL | 2 | NONE | 1,4-DIOXANE |
| | (DUPLICATE) | | | | |
| | | | | | |

**Comments**

Signature

5-27-08
Date

8

# Environmental Chemical Corporation

## Low Flow/Low Stress Groundwater Sampling Log

**Project:** NASB- PLAYING FIELD
**Location:** NASB, Brunswick, ME
**Well ID:** DP-2 - DIRECT PUSH
**Start Time:** 1358 **End Time:**
**Well Construction:** NA
**Depth to water:** NA
**Well Depth:** NA
**Water Column:** NA
**Total Volume Removed (L)** 3.0

**Date:** 5-27-08
**Sampler:** J. Donovan
**PID Reading:** 0

**Field Testing Equipment**

| Make | Model | Serial # |
|---|---|---|
| YSI | 600XL | |
| YSI | 650MDS | |
| Lamotte | 20/20 | |

| Time | volume removed (liters) | Flow Rate (ml/min) | drawdown (ft) | Temp (celsius) | pH (STD) | SPC uS/cm | DO (mg/L) | ORP (mV) | Turbidity (NTU) | color |
|---|---|---|---|---|---|---|---|---|---|---|
| 1358 | 0 | 150 | NM | 14.25 | 5.84 | 0.109 | 2.86 | -22.1 | 1979 | CLOUDY |
| 1403 | 1.5 | 150 | NM | 12.73 | 5.68 | 0.104 | 4.94 | -6.3 | 315 | " |
| 1408 | 3.0 | 150 | NM | 12.44 | 5.6 | 0.101 | 3.64 | -19.8 | 132 | CLEARING |
| | | | | | | | | | | |
| | | | | | | | | | | |
| | | | | | | | | | | |
| | | | | | | | | | | |
| | | | | | | | | | | |
| | | | | | | | | | | |
| | | | | | | | | | | |
| | | | | | | | | | | |
| | | | | | | | | | | |
| **Acceptance Criteria:** | | | < 0.5 ft | | 10% | 10% | 10% | 10% | <10 | |

2" screen volume = 0.163 gal/ft or 616 ml per foot

**Sample Collection**

| Time | Sample ID | Container | # of Bottles | Preservative | Analyses |
|---|---|---|---|---|---|
| 1410 | BN-9-DP-2-FIELD | 40 ml VOA | 2 | NONE | 1,4-DIOXANE |
| | | | | | |
| | | | | | |
| | | | | | |
| | | | | | |
| | | | | | |

**Comments**

Signature

5-27-08
Date

# Environmental Chemical Corporation

## Low Flow/Low Stress Groundwater Sampling Log

**Project:** NASB- PLATINUM FIELD
**Location:** NASB, Brunswick, ME
**Well ID:** DP-3 DIRECT PUSH

**Date:** 5-27-08
**Sampler:** J. Donovan
**PID Reading:** Ø

**Start Time:** 1440 **End Time:**
**Well Construction:** NA
**Depth to water:** NA
**Well Depth:** NA
**Water Column:** NA
**Total Volume Removed (L)**

**Field Testing Equipment**

| Make | Model | Serial # |
|---|---|---|
| YSI | 600XL | |
| YSI | 650MDS | |
| Lamotte | 20/20 | |

| Time | volume removed (liters) | Flow Rate (ml/min) | drawdown (ft) | Temp (celsius) | pH (STD) | SPC uS/cm | DO (mg/L) | ORP (mV) | Turbidity (NTU) | color |
|---|---|---|---|---|---|---|---|---|---|---|
| 1440 | 0 | 150 | NM | 11.44 | 5.62 | 0.067 | 7.42 | 68.0 | 33.8 | CLOUDY |
| 1445 | 1.5 | 150 | NM | 10.93 | 5.5 | 0.063 | 7.73 | 75.8 | 19.6 | CLEAR |
| 1450 | 3.0 | 150 | NM | 10.85 | 5.61 | 0.068 | 7.81 | 78.1 | 11.2 | " |
| | | | | | | | | | | |
| | | | | | | | | | | |
| | | | | | | | | | | |
| | | | | | | | | | | |
| | | | | | | | | | | |
| | | | | | | | | | | |
| | | | | | | | | | | |
| | | | | | | | | | | |
| | | | | | | | | | | |
| **Acceptance Criteria:** | | | < 0.5 ft | | 10% | 10% | 10% | 10% | <10 | |

2" screen volume = 0.163 gal/ft or 616 ml per foot

**Sample Collection**

| Time | Sample ID | Container | # of Bottles | Preservative | Analyses |
|---|---|---|---|---|---|
| 1455 | BN-9-DP3-FIELD | 40ml VOA | 2 | NONE | 1,4-DIOXANE |
| | | | | | |
| | | | | | |
| | | | | | |
| | | | | | |
| | | | | | |

**Comments**

Jeff Donovan
Signature

5-27-08
Date

# Environmental Chemical Corporation

## Low Flow/Low Stress Groundwater Sampling Log

**Project:** NASA- PLAYING FIELD
**Date:** 5-27-08
**Location:** NASB, Brunswick, ME
**Sampler:** J. Donovan
**Well ID:** DP-4 DIRECT PUSH POINT
**PID Reading:** 0

**Start Time:** 1525 **End Time:**
**Well Construction:** NA
**Depth to water:** NA
**Well Depth:** NA
**Water Column:** NA
**Total Volume Removed (L)**

**Field Testing Equipment**

| Make | Model | Serial # |
|---|---|---|
| YSI | 600XL | |
| YSI | 650MDS | |
| Lamotte | 20/20 | |

| Time | volume removed (liters) | Flow Rate (ml/min) | drawdown (ft) | Temp (celsius) | pH (STD) | SPC uS/cm | DO (mg/L) | ORP (mV) | Turbidity (NTU) | color |
|---|---|---|---|---|---|---|---|---|---|---|
| 1525 | 0 | 150 | NM | 17.8 | 5.97 | 0.211 | 9.8 | 121.2 | 90.4 | CLOUDY |
| 1530 | 1.5 | 150 | NM | 16.45 | 5.88 | 0.174 | 8.5 | 98.9 | 14.0 | CLEAR |
| 1535 | 3.0 | 150 | NM | 15.64 | 5.83 | 0.171 | 8.43 | 109.2 | 11.2 | " |
| | | | | | | | | | | |
| | | | | | | | | | | |
| | | | | | | | | | | |
| | | | | | | | | | | |
| | | | | | | | | | | |
| | | | | | | | | | | |
| | | | | | | | | | | |
| | | | | | | | | | | |
| | | | | | | | | | | |
| **Acceptance Criteria:** | | | < 0.5 ft | | 10% | 10% | 10% | 10% | <10 | |

2" screen volume = 0.163 gal/ft or 616 ml per foot

**Sample Collection**

| Time | Sample ID | Container | # of Bottles | Preservative | Analyses |
|---|---|---|---|---|---|
| 1540 | RN-9-DP4-FIELD | 40ML VOA | 2 | NONE | 1,4-DIOXANE |
| | | | | | |
| | | | | | |
| | | | | | |
| | | | | | |
| | | | | | |

**Comments**

Signature

5-27-08
Date

# APPENDIX D

# SURVEY DATA

# 05-195 Spatial Reference System : UTM/WGS 84/UTM zone 19N
# Horizontal Units: METERS
# Vertical Units: FEET MSL (NAVD88 )
# NOTE: ALL NEGATIVE ELEVATIONS ARE INVALID

| BS PT# | North | East | ELV. NAVD88 | Description |
|---|---|---|---|---|
| 80 | 4860336.0 | 425453.2 | 54.6085 | SPK/G |
| 1800 | 4860334.2 | 425433.8 | 55.4494 | DP-5 |
| 1801 | 4860335.6 | 425455.4 | 54.9801 | DP-11 |
| 1802 | 4860337.5 | 425473.2 | 54.6348 | DP-1 |
| 1803 | 4860339.3 | 425494.4 | 54.3956 | DP-2 |
| 1805 | 4860323.9 | 425542.9 | 52.8091 | DP-16 |
| 1806 | 4860326.1 | 425537.3 | 52.6849 | DP-15 |
| 1807 | 4860326.6 | 425526.5 | 52.6352 | DP-14 |
| 1808 | 4860326.0 | 425515.1 | 52.577 | DP-13 |
| 1809 | 4860325.2 | 425505.9 | 52.0772 | DP-3 |
| 1810 | 4860324.0 | 425497.0 | 52.9109 | DP-4 |
| 1811 | 4860315.2 | 425492.0 | 51.1022 | DP-9 |
| 1812 | 4860302.3 | 425495.5 | 52.0134 | DP-18 |
| 1813 | 4860303.6 | 425476.8 | 53.2354 | DP-10 |
| 1814 | 4860318.5 | 425473.3 | 53.5998 | DP-8 |
| 1815 | 4860321.1 | 425460.6 | 54.8722 | DP-7 |
| 1816 | 4860300.7 | 425462.2 | 53.778 | DP-20 |
| 1817 | 4860320.6 | 425449.1 | 54.5003 | DP-6 |
| 1818 | 4860323.0 | 425483.3 | 53.14 | DP-12 |
| 1820 | 4860332.0 | 425482.4 | 54.284 | DP-19 |
| 1821 | 4860342.0 | 425507.5 | 53.4371 | DP-17? |
| 1839 | 4860318.248 | 425434.968 | 53.61 | DP-21 |
| 1885 | 4860357.181 | 425497.863 | 53.90 | DP-22 |
| 1886 | 4860370.829 | 425496.964 | 54.53 | DP-23 |

**Survey done by Brian Smith Surveyors, Bowdinham, ME**
**Sep-07**

# APPENDIX E

## MEDEP LABORATORY EDD
## (CD – FINAL REPORT ONLY)

# Maine EDD Site 9 June 08

| PROJECT/ SITE | SAMPLE POINT ID | LAB SAMPLE ID | DEP SAMPLE ID | ANALYSIS LAB | SAMPLE DATE | SAMPLE TIME | SAMPLE TYPE | SAMPLE TYPE QUALIFIER | PARAMETER NAME | CONCEN- TRATION | LAB QUALIFIERS | REPORT- ING LIMIT | PARA- METER UNITS | TEST | ANALYSIS DATE | ANALYSIS TIME | PREP DATE | PREP TIME | PREP METHOD | DILUTION FACTOR | WEIGHT BASIS | Result Type Code | IDL | MDL | VALIDATION QUALIFIERS | VALIDATION SQL | LAB COMMENT | CAS NO | RADIO- LOGICAL COUNTING ERROR | SAMPLE DEPTH | SAMPLE DEPTH UNIT | SAMPLE DEPTH INTERVAL TOP | SAMPLE DEPTH INTERVAL BOTTOM | SAMPLE DEPTH INTERVAL UNIT | SAMPLE COLLECTION METHOD | SAMPLE LOCATION | TREAT- MENT STATUS | SAMPLE FILTER | SAMPLED BY | SAMPLE COMMENTS | QM NUMBER | QM QUARTER | VALIDATION LEVEL | VALIDATION COMMENT | VALIDATION COMMENT TYPE |
|---|---|---|---|---|---|---|---|---|---|---|---|---|---|---|---|---|---|---|---|---|---|---|---|---|---|---|---|---|---|---|---|---|---|---|---|---|---|---|---|---|---|---|---|---|---|---|
| Site 9 | DP4-FIELD | M73903-1 | | AU | 05/27/08 | | GW | N | 1,4-Dioxane | | U | 1.0 | ug/l | SW846826 0BBYSIM | 06/02/08 | | 06/02/08 | | METHOD | 1 | | TRG | | 0.18 | U | | | 123-91-1 | | | | | | | Grab | | | | | BN-9-DP4-FIELD | | | T2 | | |
| Site 9 | DP4-FIELD | M73903-1 | | AU | 05/27/08 | | GW | N | 1,4-Dioxane-d8 | 130 | | | % | SW846826 0BBYSIM | 06/02/08 | | 06/02/08 | | METHOD | 1 | | SUR | | | | | | 17647-74-4 | | | | | | | Grab | | | | | BN-9-DP4-FIELD | | | T2 | | |
| Site 9 | DP3-FIELD | M73903-2 | | AU | 05/27/08 | | GW | N | 1,4-Dioxane | | U | 1.0 | ug/l | SW846826 0BBYSIM | 06/02/08 | | 06/02/08 | | METHOD | 1 | | TRG | | 0.18 | U | | | 123-91-1 | | | | | | | Grab | | | | | BN-9-DP3-FIELD | | | T2 | | |
| Site 9 | DP3-FIELD | M73903-2 | | AU | 05/27/08 | | GW | N | 1,4-Dioxane-d8 | 110 | | | % | SW846826 0BBYSIM | 06/02/08 | | 06/02/08 | | METHOD | 1 | | SUR | | | | | | 17647-74-4 | | | | | | | Grab | | | | | BN-9-DP3-FIELD | | | T2 | | |
| Site 9 | DP2-FIELD | M73903-3 | | AU | 05/27/08 | | GW | N | 1,4-Dioxane | | U | 1.0 | ug/l | SW846826 0BBYSIM | 06/02/08 | | 06/02/08 | | METHOD | 1 | | TRG | | 0.18 | U | | | 123-91-1 | | | | | | | Grab | | | | | BN-9-DP2-FIELD | | | T2 | | |
| Site 9 | DP2-FIELD | M73903-3 | | AU | 05/27/08 | | GW | N | 1,4-Dioxane-d8 | 120 | | | % | SW846826 0BBYSIM | 06/02/08 | | 06/02/08 | | METHOD | 1 | | SUR | | | | | | 17647-74-4 | | | | | | | Grab | | | | | BN-9-DP2-FIELD | | | T2 | | |
| Site 9 | DP1-FIELD | M73903-4 | | AU | 05/27/08 | | GW | N | 1,4-Dioxane | | U | 1.0 | ug/l | SW846826 0BBYSIM | 06/02/08 | | 06/02/08 | | METHOD | 1 | | TRG | | 0.18 | U | | | 123-91-1 | | | | | | | Grab | | | | | BN-9-DP1-FIELD | | | T2 | | |
| Site 9 | DP1-FIELD | M73903-4 | | AU | 05/27/08 | | GW | N | 1,4-Dioxane-d8 | 107 | | | % | SW846826 0BBYSIM | 06/02/08 | | 06/02/08 | | METHOD | 1 | | SUR | | | | | | 17647-74-4 | | | | | | | Grab | | | | | BN-9-DP1-FIELD | | | T2 | | |
| Site 9 | DP1-FIELD | M73903-4MS | | AU | 05/27/08 | | GW | MS | 1,4-Dioxane | 112 | | | % | SW846826 0BBYSIM | 06/02/08 | | 06/02/08 | | METHOD | 1 | | SC | | | | | | 123-91-1 | | | | | | | Grab | | | | | BN-9-DP1-FIELD | | | T2 | | |
| Site 9 | DP1-FIELD | M73903-5 | | AU | 05/27/08 | | GW | D | 1,4-Dioxane | | U | 1.0 | ug/l | SW846826 0BBYSIM | 06/02/08 | | 06/02/08 | | METHOD | 1 | | TRG | | 0.18 | U | | | 123-91-1 | | | | | | | Grab | | | | | BN-9-XD1-FIELD | | | T2 | | |
| Site 9 | DP1-FIELD | M73903-5 | | AU | 05/27/08 | | GW | D | 1,4-Dioxane-d8 | 114 | | | % | SW846826 0BBYSIM | 06/02/08 | | 06/02/08 | | METHOD | 1 | | SUR | | | | | | 17647-74-4 | | | | | | | Grab | | | | | BN-9-XD1-FIELD | | | T2 | | |
| Site 9 | DP13-ASH | M74135-6 | 11-12FT | AU | 06/05/08 | | SO | N | Solids, Percent | 77.2 | | 0 | % | SM212540 BMOD | 06/10/08 | | 06/10/08 | | SM212540 BMOD | 1 | | TRG | | | | | | SOLID | | | | | | | Grab | | | | | BN-9-DP13-ASH 11-12FT | | | T2 | | |
| Site 9 | DP13-ASH | M74135-6 | 11-12FT | AU | 06/05/08 | | SO | N | 1,1,1-Trichloroethane | | U | 2.7 | ug/kg | SW8260 | 06/18/08 | | 06/06/08 | | SW5035 | 1 | | TRG | | 0.13 | U | | | 71-55-6 | | | | | | | Grab | | | | | BN-9-DP13-ASH 11-12FT | | | T2 | | |
| Site 9 | DP13-ASH | M74135-6 | 11-12FT | AU | 06/05/08 | | SO | N | 1,1,2,2-Tetrachloroethane | | U | 2.7 | ug/kg | SW8260 | 06/18/08 | | 06/06/08 | | SW5035 | 1 | | TRG | | 0.22 | UJ | | | 79-34-5 | | | | | | | Grab | | | | | BN-9-DP13-ASH 11-12FT | | | T2 | | |
| Site 9 | DP13-ASH | M74135-6 | 11-12FT | AU | 06/05/08 | | SO | N | 1,1,2-Trichloroethane | | U | 2.7 | ug/kg | SW8260 | 06/18/08 | | 06/06/08 | | SW5035 | 1 | | TRG | | 0.18 | U | | | 79-00-5 | | | | | | | Grab | | | | | BN-9-DP13-ASH 11-12FT | | | T2 | | |
| Site 9 | DP13-ASH | M74135-6 | 11-12FT | AU | 06/05/08 | | SO | N | 1,1-Dichloroethane | | U | 2.7 | ug/kg | SW8260 | 06/18/08 | | 06/06/08 | | SW5035 | 1 | | TRG | | 0.16 | U | | | 75-34-3 | | | | | | | Grab | | | | | BN-9-DP13-ASH 11-12FT | | | T2 | | |
| Site 9 | DP13-ASH | M74135-6 | 11-12FT | AU | 06/05/08 | | SO | N | 1,1-Dichloroethene | | U | 2.7 | ug/kg | SW8260 | 06/18/08 | | 06/06/08 | | SW5035 | 1 | | TRG | | 0.43 | U | | | 75-35-4 | | | | | | | Grab | | | | | BN-9-DP13-ASH 11-12FT | | | T2 | | |
| Site 9 | DP13-ASH | M74135-6 | 11-12FT | AU | 06/05/08 | | SO | N | 1,2,3-Trichloropropane | | U | 6.7 | ug/kg | SW8260 | 06/18/08 | | 06/06/08 | | SW5035 | 1 | | TRG | | 0.15 | U | | | 96-18-4 | | | | | | | Grab | | | | | BN-9-DP13-ASH 11-12FT | | | T2 | | |
| Site 9 | DP13-ASH | M74135-6 | 11-12FT | AU | 06/05/08 | | SO | N | 1,2-Dichlorobenzene | | U | 2.7 | ug/kg | SW8260 | 06/18/08 | | 06/06/08 | | SW5035 | 1 | | TRG | | 0.16 | UJ | | | 95-50-1 | | | | | | | Grab | | | | | BN-9-DP13-ASH 11-12FT | | | T2 | | |
| Site 9 | DP13-ASH | M74135-6 | 11-12FT | AU | 06/05/08 | | SO | N | 1,2-Dichloroethane | | U | 2.7 | ug/kg | SW8260 | 06/18/08 | | 06/06/08 | | SW5035 | 1 | | TRG | | 0.15 | U | | | 107-06-2 | | | | | | | Grab | | | | | BN-9-DP13-ASH 11-12FT | | | T2 | | |
| Site 9 | DP13-ASH | M74135-6 | 11-12FT | AU | 06/05/08 | | SO | N | 1,2-Dichloroethene (total) | | U | 2.7 | ug/kg | SW8260 | 06/18/08 | | 06/06/08 | | SW5035 | 1 | | TRG | | 2.7 | U | | | 540-59-0 | | | | | | | Grab | | | | | BN-9-DP13-ASH 11-12FT | | | T2 | | |
| Site 9 | DP13-ASH | M74135-6 | 11-12FT | AU | 06/05/08 | | SO | N | 1,2-Dichloropropane | | U | 2.7 | ug/kg | SW8260 | 06/18/08 | | 06/06/08 | | SW5035 | 1 | | TRG | | 0.12 | U | | | 78-87-5 | | | | | | | Grab | | | | | BN-9-DP13-ASH 11-12FT | | | T2 | | |
| Site 9 | DP13-ASH | M74135-6 | 11-12FT | AU | 06/05/08 | | SO | N | 1,3-Dichlorobenzene | | U | 2.7 | ug/kg | SW8260 | 06/18/08 | | 06/06/08 | | SW5035 | 1 | | TRG | | 0.18 | UJ | | | 541-73-1 | | | | | | | Grab | | | | | BN-9-DP13-ASH 11-12FT | | | T2 | | |
| Site 9 | DP13-ASH | M74135-6 | 11-12FT | AU | 06/05/08 | | SO | N | 1,4-Dichlorobenzene | | U | 2.7 | ug/kg | SW8260 | 06/18/08 | | 06/06/08 | | SW5035 | 1 | | TRG | | 0.13 | UJ | | | 106-46-7 | | | | | | | Grab | | | | | BN-9-DP13-ASH 11-12FT | | | T2 | | |
| Site 9 | DP13-ASH | M74135-6 | 11-12FT | AU | 06/05/08 | | SO | N | 2-Butanone (MEK) | 19.6 | | 6.7 | ug/kg | SW8260 | 06/18/08 | | 06/06/08 | | SW5035 | 1 | | TRG | | 6.7 | J | | | 78-93-3 | | | | | | | Grab | | | | | BN-9-DP13-ASH 11-12FT | | | T2 | | |
| Site 9 | DP13-ASH | M74135-6 | 11-12FT | AU | 06/05/08 | | SO | N | 2-Hexanone | | U | 6.7 | ug/kg | SW8260 | 06/18/08 | | 06/06/08 | | SW5035 | 1 | | TRG | | 1.3 | UJ | | | 591-78-6 | | | | | | | Grab | | | | | BN-9-DP13-ASH 11-12FT | | | T2 | | |
| Site 9 | DP13-ASH | M74135-6 | 11-12FT | AU | 06/05/08 | | SO | N | 4-Bromofluorobenzene | 148 | * | | % | SW8260 | 06/18/08 | | 06/06/08 | | SW5035 | 1 | | SUR | | | * | | | 460-00-4 | | | | | | | Grab | | | | | BN-9-DP13-ASH 11-12FT | | | T2 | | |
| Site 9 | DP13-ASH | M74135-6 | 11-12FT | AU | 06/05/08 | | SO | N | 4-Methyl-2-pentanone (MIBK) | | U | 6.7 | ug/kg | SW8260 | 06/18/08 | | 06/06/08 | | SW5035 | 1 | | TRG | | 0.49 | UJ | | | 108-10-1 | | | | | | | Grab | | | | | BN-9-DP13-ASH 11-12FT | | | T2 | | |
| Site 9 | DP13-ASH | M74135-6 | 11-12FT | AU | 06/05/08 | | SO | N | Acetone | 154 | | 6.7 | ug/kg | SW8260 | 06/18/08 | | 06/06/08 | | SW5035 | 1 | | TRG | | 1.7 | J | | | 67-64-1 | | | | | | | Grab | | | | | BN-9-DP13-ASH 11-12FT | | | T2 | | |
| Site 9 | DP13-ASH | M74135-6 | 11-12FT | AU | 06/05/08 | | SO | N | Benzene | 0.35 | J | 0.67 | ug/kg | SW8260 | 06/18/08 | | 06/06/08 | | SW5035 | 1 | | TRG | | 0.069 | J | | | 71-43-2 | | | | | | | Grab | | | | | BN-9-DP13-ASH 11-12FT | | | T2 | | |
| Site 9 | DP13-ASH | M74135-6 | 11-12FT | AU | 06/05/08 | | SO | N | Bromodichloromethane | | U | 2.7 | ug/kg | SW8260 | 06/18/08 | | 06/06/08 | | SW5035 | 1 | | TRG | | 0.13 | UJ | | | 75-27-4 | | | | | | | Grab | | | | | BN-9-DP13-ASH 11-12FT | | | T2 | | |
| Site 9 | DP13-ASH | M74135-6 | 11-12FT | AU | 06/05/08 | | SO | N | Bromoform | | U | 2.7 | ug/kg | SW8260 | 06/18/08 | | 06/06/08 | | SW5035 | 1 | | TRG | | 0.20 | U | | | 75-25-2 | | | | | | | Grab | | | | | BN-9-DP13-ASH 11-12FT | | | T2 | | |
| Site 9 | DP13-ASH | M74135-6 | 11-12FT | AU | 06/05/08 | | SO | N | Bromomethane | 4.3 | | 2.7 | ug/kg | SW8260 | 06/18/08 | | 06/06/08 | | SW5035 | 1 | | TRG | | 0.44 | J | | | 74-83-9 | | | | | | | Grab | | | | | BN-9-DP13-ASH 11-12FT | | | T2 | | |
| Site 9 | DP13-ASH | M74135-6 | 11-12FT | AU | 06/05/08 | | SO | N | Carbon disulfide | | U | 6.7 | ug/kg | SW8260 | 06/18/08 | | 06/06/08 | | SW5035 | 1 | | TRG | | 0.21 | U | | | 75-15-0 | | | | | | | Grab | | | | | BN-9-DP13-ASH 11-12FT | | | T2 | | |
| Site 9 | DP13-ASH | M74135-6 | 11-12FT | AU | 06/05/08 | | SO | N | Carbon tetrachloride | | U | 2.7 | ug/kg | SW8260 | 06/18/08 | | 06/06/08 | | SW5035 | 1 | | TRG | | 0.074 | UJ | | | 56-23-5 | | | | | | | Grab | | | | | BN-9-DP13-ASH 11-12FT | | | T2 | | |
| Site 9 | DP13-ASH | M74135-6 | 11-12FT | AU | 06/05/08 | | SO | N | Chlorobenzene | | U | 2.7 | ug/kg | SW8260 | 06/18/08 | | 06/06/08 | | SW5035 | 1 | | TRG | | 0.13 | U | | | 108-90-7 | | | | | | | Grab | | | | | BN-9-DP13-ASH 11-12FT | | | T2 | | |
| Site 9 | DP13-ASH | M74135-6 | 11-12FT | AU | 06/05/08 | | SO | N | Chloroethane | | U | 6.7 | ug/kg | SW8260 | 06/18/08 | | 06/06/08 | | SW5035 | 1 | | TRG | | 0.88 | U | | | 75-00-3 | | | | | | | Grab | | | | | BN-9-DP13-ASH 11-12FT | | | T2 | | |
| Site 9 | DP13-ASH | M74135-6 | 11-12FT | AU | 06/05/08 | | SO | N | Chloroform | | U | 2.7 | ug/kg | SW8260 | 06/18/08 | | 06/06/08 | | SW5035 | 1 | | TRG | | 0.082 | U | | | 67-66-3 | | | | | | | Grab | | | | | BN-9-DP13-ASH 11-12FT | | | T2 | | |
| Site 9 | DP13-ASH | M74135-6 | 11-12FT | AU | 06/05/08 | | SO | N | Chloromethane | 2.3 | J | 6.7 | ug/kg | SW8260 | 06/18/08 | | 06/06/08 | | SW5035 | 1 | | TRG | | 0.30 | J | | | 74-87-3 | | | | | | | Grab | | | | | BN-9-DP13-ASH 11-12FT | | | T2 | | |
| Site 9 | DP13-ASH | M74135-6 | 11-12FT | AU | 06/05/08 | | SO | N | cis-1,3-Dichloropropene | | U | 2.7 | ug/kg | SW8260 | 06/18/08 | | 06/06/08 | | SW5035 | 1 | | TRG | | 0.077 | UJ | | | 10061-01-5 | | | | | | | Grab | | | | | BN-9-DP13-ASH 11-12FT | | | T2 | | |
| Site 9 | DP13-ASH | M74135-6 | 11-12FT | AU | 06/05/08 | | SO | N | Dibromochloromethane | | U | 2.7 | ug/kg | SW8260 | 06/18/08 | | 06/06/08 | | SW5035 | 1 | | TRG | | 0.14 | U | | | 124-48-1 | | | | | | | Grab | | | | | BN-9-DP13-ASH 11-12FT | | | T2 | | |
| Site 9 | DP13-ASH | M74135-6 | 11-12FT | AU | 06/05/08 | | SO | N | Dibromofluoromethane | 102 | | | % | SW8260 | 06/18/08 | | 06/06/08 | | SW5035 | 1 | | SUR | | | | | | 1868-53-7 | | | | | | | Grab | | | | | BN-9-DP13-ASH 11-12FT | | | T2 | | |
| Site 9 | DP13-ASH | M74135-6 | 11-12FT | AU | 06/05/08 | | SO | N | Ethylbenzene | 1.7 | J | 2.7 | ug/kg | SW8260 | 06/18/08 | | 06/06/08 | | SW5035 | 1 | | TRG | | 0.26 | J | | | 100-41-4 | | | | | | | Grab | | | | | BN-9-DP13-ASH 11-12FT | | | T2 | | |
| Site 9 | DP13-ASH | M74135-6 | 11-12FT | AU | 06/05/08 | | SO | N | Hexachlorobutadiene | | U | 6.7 | ug/kg | SW8260 | 06/18/08 | | 06/06/08 | | SW5035 | 1 | | TRG | | 0.34 | UJ | | | 87-68-3 | | | | | | | Grab | | | | | BN-9-DP13-ASH 11-12FT | | | T2 | | |
| Site 9 | DP13-ASH | M74135-6 | 11-12FT | AU | 06/05/08 | | SO | N | Methylene chloride | | U | 2.7 | ug/kg | SW8260 | 06/18/08 | | 06/06/08 | | SW5035 | 1 | | TRG | | 0.58 | U | | | 75-09-2 | | | | | | | Grab | | | | | BN-9-DP13-ASH 11-12FT | | | T2 | | |
| Site 9 | DP13-ASH | M74135-6 | 11-12FT | AU | 06/05/08 | | SO | N | Styrene | | U | 6.7 | ug/kg | SW8260 | 06/18/08 | | 06/06/08 | | SW5035 | 1 | | TRG | | 0.14 | U | | | 100-42-5 | | | | | | | Grab | | | | | BN-9-DP13-ASH 11-12FT | | | T2 | | |
| Site 9 | DP13-ASH | M74135-6 | 11-12FT | AU | 06/05/08 | | SO | N | Tetrachloroethene | | U | 2.7 | ug/kg | SW8260 | 06/18/08 | | 06/06/08 | | SW5035 | 1 | | TRG | | 0.087 | U | | | 127-18-4 | | | | | | | Grab | | | | | BN-9-DP13-ASH 11-12FT | | | T2 | | |
| Site 9 | DP13-ASH | M74135-6 | 11-12FT | AU | 06/05/08 | | SO | N | Toluene | 1.6 | J | 6.7 | ug/kg | SW8260 | 06/18/08 | | 06/06/08 | | SW5035 | 1 | | TRG | | 0.079 | J | | | 108-88-3 | | | | | | | Grab | | | | | BN-9-DP13-ASH 11-12FT | | | T2 | | |
| Site 9 | DP13-ASH | M74135-6 | 11-12FT | AU | 06/05/08 | | SO | N | Toluene-D8 | 106 | | | % | SW8260 | 06/18/08 | | 06/06/08 | | SW5035 | 1 | | SUR | | | | | | 2037-26-5 | | | | | | | Grab | | | | | BN-9-DP13-ASH 11-12FT | | | T2 | | |
| Site 9 | DP13-ASH | M74135-6 | 11-12FT | AU | 06/05/08 | | SO | N | Total TIC, Volatile | 0 | | 0 | % | SW8260 | 06/18/08 | | 06/06/08 | | SW5035 | 1 | | TIC | | | | | | TICNA | | | | | | | Grab | | | | | BN-9-DP13-ASH 11-12FT | | | T2 | | |
| Site 9 | DP13-ASH | M74135-6 | 11-12FT | AU | 06/05/08 | | SO | N | trans-1,3-Dichloropropene | | U | 2.7 | ug/kg | SW8260 | 06/18/08 | | 06/06/08 | | SW5035 | 1 | | TRG | | 0.077 | UJ | | | 10061-02-6 | | | | | | | Grab | | | | | BN-9-DP13-ASH 11-12FT | | | T2 | | |
| Site 9 | DP13-ASH | M74135-6 | 11-12FT | AU | 06/05/08 | | SO | N | Trichloroethene | | U | 2.7 | ug/kg | SW8260 | 06/18/08 | | 06/06/08 | | SW5035 | 1 | | TRG | | 0.17 | UJ | | | 79-01-6 | | | | | | | Grab | | | | | BN-9-DP13-ASH 11-12FT | | | T2 | | |
| Site 9 | DP13-ASH | M74135-6 | 11-12FT | AU | 06/05/08 | | SO | N | Vinyl chloride | | U | 2.7 | ug/kg | SW8260 | 06/18/08 | | 06/06/08 | | SW5035 | 1 | | TRG | | 0.15 | U | | | 75-01-4 | | | | | | | Grab | | | | | BN-9-DP13-ASH 11-12FT | | | T2 | | |

# Maine EDD Site 9 June 08

| PROJECT/ SITE | SAMPLE POINT ID | LAB SAMPLE ID | DEP SAMPLE ID | ANALYSIS LAB | SAMPLE DATE | SAMPLE TIME | SAMPLE TYPE | SAMPLE TYPE QUALIFIER | PARAMETER NAME | CONCEN-TRATION | LAB QUALIFIERS | REPORT-ING LIMIT | PARA-METER UNITS | TEST | ANALYSIS DATE | ANALYSIS TIME | PREP DATE | PREP TIME | PREP METHOD | DILUTION FACTOR | WEIGHT BASIS | Result Type Code | IDL | MDL | VALIDATION QUALIFIERS | VALIDATION SQL | LAB COMMENT | CAS NO | RADIO-LOGICAL COUNTING ERROR | SAMPLE DEPTH | SAMPLE DEPTH UNIT | SAMPLE DEPTH INTERVAL TOP | SAMPLE DEPTH INTERVAL BOTTOM | SAMPLE DEPTH INTERVAL UNIT | SAMPLE COLLECTION METHOD | SAMPLE LOCATION | TREAT-MENT STATUS | SAMPLE FILTER | SAMPLED BY | SAMPLE COMMENTS | QM NUMBER | QM QUARTER | VALIDATION LEVEL | VALIDATION COMMENT | VALIDATION COMMENT TYPE |
|---|---|---|---|---|---|---|---|---|---|---|---|---|---|---|---|---|---|---|---|---|---|---|---|---|---|---|---|---|---|---|---|---|---|---|---|---|---|---|---|---|---|---|---|---|---|---|
| Site 9 | DP13-ASH | M74135-6 | 11-12FT | AU | 06/05/08 | | SO | N | Xylene (total) | 0.37 | J | 2.7 | ug/kg | SW8260 | 06/18/08 | | 06/06/08 | | SW5035 | 1 | | TRG | | 0.12 | J | | | 1330-20-7 | | | | | | | Grab | | | | | BN-9-DP13-ASH 11-12FT | | | T2 | | |
| Site 9 | DP13-ASH | M74135-6 | 11-12FT | AU | 06/05/08 | | SO | N | Aluminum | 4060 | | 21 | mg/kg | SW8466010B | 06/16/08 | | 06/13/08 | | SW8463050B | 1 | | TRG | | 5.8 | | | | 7429-90-5 | | | | | | | Grab | | | | | BN-9-DP13-ASH 11-12FT | | | T2 | | |
| Site 9 | DP13-ASH | M74135-6 | 11-12FT | AU | 06/05/08 | | SO | N | Arsenic | 0.86 | B | 2.1 | mg/kg | SW8466010B | 06/16/08 | | 06/13/08 | | SW8463050B | 1 | | TRG | | 0.41 | J | | | 7440-38-2 | | | | | | | Grab | | | | | BN-9-DP13-ASH 11-12FT | | | T2 | | |
| Site 9 | DP13-ASH | M74135-6 | 11-12FT | AU | 06/05/08 | | SO | N | Barium | 9.0 | B | 21 | mg/kg | SW8466010B | 06/16/08 | | 06/13/08 | | SW8463050B | 1 | | TRG | | 0.37 | J | | | 7440-39-3 | | | | | | | Grab | | | | | BN-9-DP13-ASH 11-12FT | | | T2 | | |
| Site 9 | DP13-ASH | M74135-6 | 11-12FT | AU | 06/05/08 | | SO | N | Beryllium | 0.20 | B | 0.41 | mg/kg | SW8466010B | 06/16/08 | | 06/13/08 | | SW8463050B | 1 | | TRG | | 0.081 | J | | | 7440-41-7 | | | | | | | Grab | | | | | BN-9-DP13-ASH 11-12FT | | | T2 | | |
| Site 9 | DP13-ASH | M74135-6 | 11-12FT | AU | 06/05/08 | | SO | N | Cadmium | | U | 0.41 | mg/kg | SW8466010B | 06/16/08 | | 06/13/08 | | SW8463050B | 1 | | TRG | | 0.037 | U | | | 7440-43-9 | | | | | | | Grab | | | | | BN-9-DP13-ASH 11-12FT | | | T2 | | |
| Site 9 | DP13-ASH | M74135-6 | 11-12FT | AU | 06/05/08 | | SO | N | Calcium | 287 | B | 510 | mg/kg | SW8466010B | 06/16/08 | | 06/13/08 | | SW8463050B | 1 | | TRG | | 1.1 | J | | | 7440-70-2 | | | | | | | Grab | | | | | BN-9-DP13-ASH 11-12FT | | | T2 | | |
| Site 9 | DP13-ASH | M74135-6 | 11-12FT | AU | 06/05/08 | | SO | N | Chromium | 3.9 | | 1.0 | mg/kg | SW8466010B | 06/16/08 | | 06/13/08 | | SW8463050B | 1 | | TRG | | 0.085 | | | | 7440-47-3 | | | | | | | Grab | | | | | BN-9-DP13-ASH 11-12FT | | | T2 | | |
| Site 9 | DP13-ASH | M74135-6 | 11-12FT | AU | 06/05/08 | | SO | N | Cobalt | 1.5 | B | 5.1 | mg/kg | SW8466010B | 06/16/08 | | 06/13/08 | | SW8463050B | 1 | | TRG | | 0.11 | J | | | 7440-48-4 | | | | | | | Grab | | | | | BN-9-DP13-ASH 11-12FT | | | T2 | | |
| Site 9 | DP13-ASH | M74135-6 | 11-12FT | AU | 06/05/08 | | SO | N | Copper | 1.8 | B | 2.6 | mg/kg | SW8466010B | 06/16/08 | | 06/13/08 | | SW8463050B | 1 | | TRG | | 0.57 | J | | | 7440-50-8 | | | | | | | Grab | | | | | BN-9-DP13-ASH 11-12FT | | | T2 | | |
| Site 9 | DP13-ASH | M74135-6 | 11-12FT | AU | 06/05/08 | | SO | N | Iron | 4190 | | 10 | mg/kg | SW8466010B | 06/16/08 | | 06/13/08 | | SW8463050B | 1 | | TRG | | 1.9 | | | | 7439-89-6 | | | | | | | Grab | | | | | BN-9-DP13-ASH 11-12FT | | | T2 | | |
| Site 9 | DP13-ASH | M74135-6 | 11-12FT | AU | 06/05/08 | | SO | N | Magnesium | 532 | | 510 | mg/kg | SW8466010B | 06/16/08 | | 06/13/08 | | SW8463050B | 1 | | TRG | | 0.93 | | | | 7439-95-4 | | | | | | | Grab | | | | | BN-9-DP13-ASH 11-12FT | | | T2 | | |
| Site 9 | DP13-ASH | M74135-6 | 11-12FT | AU | 06/05/08 | | SO | N | Manganese | 40.8 | | 1.5 | mg/kg | SW8466010B | 06/16/08 | | 06/13/08 | | SW8463050B | 1 | | TRG | | 3.2 | | | | 7439-96-5 | | | | | | | Grab | | | | | BN-9-DP13-ASH 11-12FT | | | T2 | | |
| Site 9 | DP13-ASH | M74135-6 | 11-12FT | AU | 06/05/08 | | SO | N | Nickel | 2.5 | B | 4.1 | mg/kg | SW8466010B | 06/16/08 | | 06/13/08 | | SW8463050B | 1 | | TRG | | 0.16 | J | | | 7440-02-0 | | | | | | | Grab | | | | | BN-9-DP13-ASH 11-12FT | | | T2 | | |
| Site 9 | DP13-ASH | M74135-6 | 11-12FT | AU | 06/05/08 | | SO | N | Potassium | 169 | B | 510 | mg/kg | SW8466010B | 06/16/08 | | 06/13/08 | | SW8463050B | 1 | | TRG | | 4.5 | J | | | 7440-09-7 | | | | | | | Grab | | | | | BN-9-DP13-ASH 11-12FT | | | T2 | | |
| Site 9 | DP13-ASH | M74135-6 | 11-12FT | AU | 06/05/08 | | SO | N | Selenium | | U | 0.51 | mg/kg | SW8466010B | 06/16/08 | | 06/13/08 | | SW8463050B | 1 | | TRG | | 0.57 | U | | | 7782-49-2 | | | | | | | Grab | | | | | BN-9-DP13-ASH 11-12FT | | | T2 | | |
| Site 9 | DP13-ASH | M74135-6 | 11-12FT | AU | 06/05/08 | | SO | N | Silver | | U | 0.51 | mg/kg | SW8466010B | 06/16/08 | | 06/13/08 | | SW8463050B | 1 | | TRG | | 0.067 | U | | | 7440-22-4 | | | | | | | Grab | | | | | BN-9-DP13-ASH 11-12FT | | | T2 | | |
| Site 9 | DP13-ASH | M74135-6 | 11-12FT | AU | 06/05/08 | | SO | N | Sodium | | U | 510 | mg/kg | SW8466010B | 06/16/08 | | 06/13/08 | | SW8463050B | 1 | | TRG | | 21 | U | | | 7440-23-5 | | | | | | | Grab | | | | | BN-9-DP13-ASH 11-12FT | | | T2 | | |
| Site 9 | DP13-ASH | M74135-6 | 11-12FT | AU | 06/05/08 | | SO | N | Vanadium | 7.5 | | 3.1 | mg/kg | SW8466010B | 06/16/08 | | 06/13/08 | | SW8463050B | 1 | | TRG | | 0.96 | | | | 7440-62-2 | | | | | | | Grab | | | | | BN-9-DP13-ASH 11-12FT | | | T2 | | |
| Site 9 | DP13-ASH | M74135-6 | 11-12FT | AU | 06/05/08 | | SO | N | Zinc | 5.9 | | 2.1 | mg/kg | SW8466010B | 06/16/08 | | 06/13/08 | | SW8463050B | 1 | | TRG | | 0.20 | | | | 7440-66-6 | | | | | | | Grab | | | | | BN-9-DP13-ASH 11-12FT | | | T2 | | |
| Site 9 | DP13-ASH | M74135-6 | 11-12FT | AU | 06/05/08 | | SO | N | Antimony | | U | 2.6 | mg/kg | SW8466020 | 06/19/08 | | 06/17/08 | | SW8463050B | 10 | | TRG | | 0.13 | U | | | 7440-36-0 | | | | | | | Grab | | | | | BN-9-DP13-ASH 11-12FT | | | T2 | | |
| Site 9 | DP13-ASH | M74135-6 | 11-12FT | AU | 06/05/08 | | SO | N | Lead | 10 | | 0.65 | mg/kg | SW8466020 | 06/23/08 | | 06/17/08 | | SW8463050B | 2 | | TRG | | 0.049 | | | | 7439-92-1 | | | | | | | Grab | | | | | BN-9-DP13-ASH 11-12FT | | | T2 | | |
| Site 9 | DP13-ASH | M74135-6 | 11-12FT | AU | 06/05/08 | | SO | N | Thallium | 0.32 | B | 0.64 | mg/kg | SW8466020 | 06/19/08 | | 06/17/08 | | SW8463050B | 10 | | TRG | | 0.064 | U | | | 7440-28-0 | | | | | | | Grab | | | | | BN-9-DP13-ASH 11-12FT | | | T2 | | |
| Site 9 | DP13-ASH | M74135-6 | 11-12FT | AU | 06/05/08 | | SO | N | Mercury | 0.043 | | 0.039 | mg/kg | SW8467471A | 06/10/08 | | 06/10/08 | | SW8467471A | 1 | | TRG | | 0.015 | | | | 7439-97-6 | | | | | | | Grab | | | | | BN-9-DP13-ASH 11-12FT | | | T2 | | |
| Site 9 | DP13-ASH | M74135-6 | 11-12FT | AU | 06/05/08 | | SO | N | 1,2,4-Trichlorobenzene | | U | 320 | ug/kg | SW8468270C | 06/24/08 | | 06/18/08 | | SW8463545 | 1 | | TRG | | 7.1 | U | | | 120-82-1 | | | | | | | Grab | | | | | BN-9-DP13-ASH 11-12FT | | | T2 | | |
| Site 9 | DP13-ASH | M74135-6 | 11-12FT | AU | 06/05/08 | | SO | N | 1,2-Dichlorobenzene | | U | 320 | ug/kg | SW8468270C | 06/24/08 | | 06/18/08 | | SW8463545 | 1 | | TRG | | 8.1 | U | | | 95-50-1 | | | | | | | Grab | | | | | BN-9-DP13-ASH 11-12FT | | | T2 | | |
| Site 9 | DP13-ASH | M74135-6 | 11-12FT | AU | 06/05/08 | | SO | N | 1,3-Dichlorobenzene | | U | 320 | ug/kg | SW8468270C | 06/24/08 | | 06/18/08 | | SW8463545 | 1 | | TRG | | 10 | U | | | 541-73-1 | | | | | | | Grab | | | | | BN-9-DP13-ASH 11-12FT | | | T2 | | |
| Site 9 | DP13-ASH | M74135-6 | 11-12FT | AU | 06/05/08 | | SO | N | 1,4-Dichlorobenzene | | U | 320 | ug/kg | SW8468270C | 06/24/08 | | 06/18/08 | | SW8463545 | 1 | | TRG | | 12 | U | | | 106-46-7 | | | | | | | Grab | | | | | BN-9-DP13-ASH 11-12FT | | | T2 | | |
| Site 9 | DP13-ASH | M74135-6 | 11-12FT | AU | 06/05/08 | | SO | N | 2,4,5-Trichlorophenol | | U | 640 | ug/kg | SW8468270C | 06/24/08 | | 06/18/08 | | SW8463545 | 1 | | TRG | | 15 | U | | | 95-95-4 | | | | | | | Grab | | | | | BN-9-DP13-ASH 11-12FT | | | T2 | | |
| Site 9 | DP13-ASH | M74135-6 | 11-12FT | AU | 06/05/08 | | SO | N | 2,4,6-Tribromophenol | 91 | | | % | SW8468270C | 06/24/08 | | 06/18/08 | | SW8463545 | 1 | | SUR | | | | | | 118-79-6 | | | | | | | Grab | | | | | BN-9-DP13-ASH 11-12FT | | | T2 | | |
| Site 9 | DP13-ASH | M74135-6 | 11-12FT | AU | 06/05/08 | | SO | N | 2,4,6-Trichlorophenol | | U | 640 | ug/kg | SW8468270C | 06/24/08 | | 06/18/08 | | SW8463545 | 1 | | TRG | | 14 | U | | | 88-06-2 | | | | | | | Grab | | | | | BN-9-DP13-ASH 11-12FT | | | T2 | | |
| Site 9 | DP13-ASH | M74135-6 | 11-12FT | AU | 06/05/08 | | SO | N | 2,4-Dichlorophenol | | U | 640 | ug/kg | SW8468270C | 06/24/08 | | 06/18/08 | | SW8463545 | 1 | | TRG | | 18 | U | | | 120-83-2 | | | | | | | Grab | | | | | BN-9-DP13-ASH 11-12FT | | | T2 | | |
| Site 9 | DP13-ASH | M74135-6 | 11-12FT | AU | 06/05/08 | | SO | N | 2,4-Dimethylphenol | | U | 640 | ug/kg | SW8468270C | 06/24/08 | | 06/18/08 | | SW8463545 | 1 | | TRG | | 34 | U | | | 105-67-9 | | | | | | | Grab | | | | | BN-9-DP13-ASH 11-12FT | | | T2 | | |
| Site 9 | DP13-ASH | M74135-6 | 11-12FT | AU | 06/05/08 | | SO | N | 2,4-Dinitrophenol | | U | 1300 | ug/kg | SW8468270C | 06/24/08 | | 06/18/08 | | SW8463545 | 1 | | TRG | | 120 | UJ | | | 51-28-5 | | | | | | | Grab | | | | | BN-9-DP13-ASH 11-12FT | | | T2 | | |
| Site 9 | DP13-ASH | M74135-6 | 11-12FT | AU | 06/05/08 | | SO | N | 2,4-Dinitrotoluene | | U | 640 | ug/kg | SW8468270C | 06/24/08 | | 06/18/08 | | SW8463545 | 1 | | TRG | | 33 | U | | | 121-14-2 | | | | | | | Grab | | | | | BN-9-DP13-ASH 11-12FT | | | T2 | | |
| Site 9 | DP13-ASH | M74135-6 | 11-12FT | AU | 06/05/08 | | SO | N | 2,6-Dinitrotoluene | | U | 640 | ug/kg | SW8468270C | 06/24/08 | | 06/18/08 | | SW8463545 | 1 | | TRG | | 7.9 | U | | | 606-20-2 | | | | | | | Grab | | | | | BN-9-DP13-ASH 11-12FT | | | T2 | | |
| Site 9 | DP13-ASH | M74135-6 | 11-12FT | AU | 06/05/08 | | SO | N | 2-Chloronaphthalene | | U | 320 | ug/kg | SW8468270C | 06/24/08 | | 06/18/08 | | SW8463545 | 1 | | TRG | | 9.1 | U | | | 91-58-7 | | | | | | | Grab | | | | | BN-9-DP13-ASH 11-12FT | | | T2 | | |
| Site 9 | DP13-ASH | M74135-6 | 11-12FT | AU | 06/05/08 | | SO | N | 2-Chlorophenol | | U | 320 | ug/kg | SW8468270C | 06/24/08 | | 06/18/08 | | SW8463545 | 1 | | TRG | | 19 | U | | | 95-57-8 | | | | | | | Grab | | | | | BN-9-DP13-ASH 11-12FT | | | T2 | | |
| Site 9 | DP13-ASH | M74135-6 | 11-12FT | AU | 06/05/08 | | SO | N | 2-Fluorobiphenyl | 79 | | | % | SW8468270C | 06/24/08 | | 06/18/08 | | SW8463545 | 1 | | SUR | | | | | | 321-60-8 | | | | | | | Grab | | | | | BN-9-DP13-ASH 11-12FT | | | T2 | | |
| Site 9 | DP13-ASH | M74135-6 | 11-12FT | AU | 06/05/08 | | SO | N | 2-Fluorophenol | 77 | | | % | SW8468270C | 06/24/08 | | 06/18/08 | | SW8463545 | 1 | | SUR | | | | | | 367-12-4 | | | | | | | Grab | | | | | BN-9-DP13-ASH 11-12FT | | | T2 | | |
| Site 9 | DP13-ASH | M74135-6 | 11-12FT | AU | 06/05/08 | | SO | N | 2-Methylnaphthalene | | U | 320 | ug/kg | SW8468270C | 06/24/08 | | 06/18/08 | | SW8463545 | 1 | | TRG | | 11 | U | | | 91-57-6 | | | | | | | Grab | | | | | BN-9-DP13-ASH 11-12FT | | | T2 | | |
| Site 9 | DP13-ASH | M74135-6 | 11-12FT | AU | 06/05/08 | | SO | N | 2-Methylphenol | | U | 640 | ug/kg | SW8468270C | 06/24/08 | | 06/18/08 | | SW8463545 | 1 | | TRG | | 21 | U | | | 95-48-7 | | | | | | | Grab | | | | | BN-9-DP13-ASH 11-12FT | | | T2 | | |
| Site 9 | DP13-ASH | M74135-6 | 11-12FT | AU | 06/05/08 | | SO | N | 2-Nitroaniline | | U | 640 | ug/kg | SW8468270C | 06/24/08 | | 06/18/08 | | SW8463545 | 1 | | TRG | | 10 | U | | | 88-74-4 | | | | | | | Grab | | | | | BN-9-DP13-ASH 11-12FT | | | T2 | | |
| Site 9 | DP13-ASH | M74135-6 | 11-12FT | AU | 06/05/08 | | SO | N | 2-Nitrophenol | | U | 640 | ug/kg | SW8468270C | 06/24/08 | | 06/18/08 | | SW8463545 | 1 | | TRG | | 14 | U | | | 88-75-5 | | | | | | | Grab | | | | | BN-9-DP13-ASH 11-12FT | | | T2 | | |
| Site 9 | DP13-ASH | M74135-6 | 11-12FT | AU | 06/05/08 | | SO | N | 3&4-Methylphenol | | U | 640 | ug/kg | SW8468270C | 06/24/08 | | 06/18/08 | | SW8463545 | 1 | | TRG | | 36 | U | | | MEPH1314 | | | | | | | Grab | | | | | BN-9-DP13-ASH 11-12FT | | | T2 | | |
| Site 9 | DP13-ASH | M74135-6 | 11-12FT | AU | 06/05/08 | | SO | N | 3,3'-Dichlorobenzidine | | U | 320 | ug/kg | SW8468270C | 06/24/08 | | 06/18/08 | | SW8463545 | 1 | | TRG | | 7.7 | U | | | 91-94-1 | | | | | | | Grab | | | | | BN-9-DP13-ASH 11-12FT | | | T2 | | |
| Site 9 | DP13-ASH | M74135-6 | 11-12FT | AU | 06/05/08 | | SO | N | 3-Nitroaniline | | U | 640 | ug/kg | SW8468270C | 06/24/08 | | 06/18/08 | | SW8463545 | 1 | | TRG | | 11 | UJ | | | 99-09-2 | | | | | | | Grab | | | | | BN-9-DP13-ASH 11-12FT | | | T2 | | |
| Site 9 | DP13-ASH | M74135-6 | 11-12FT | AU | 06/05/08 | | SO | N | 4,6-Dinitro-o-cresol | | U | 640 | ug/kg | SW8468270C | 06/24/08 | | 06/18/08 | | SW8463545 | 1 | | TRG | | 87 | U | | | 534-52-1 | | | | | | | Grab | | | | | BN-9-DP13-ASH 11-12FT | | | T2 | | |
| Site 9 | DP13-ASH | M74135-6 | 11-12FT | AU | 06/05/08 | | SO | N | 4-Bromophenyl phenyl ether | | U | 320 | ug/kg | SW8468270C | 06/24/08 | | 06/18/08 | | SW8463545 | 1 | | TRG | | 12 | U | | | 101-55-3 | | | | | | | Grab | | | | | BN-9-DP13-ASH 11-12FT | | | T2 | | |

# Maine EDD Site 9 June 08

| PROJECT/ SITE | SAMPLE POINT ID | LAB SAMPLE ID | DEP SAMPLE ID | ANALYSIS LAB | SAMPLE DATE | SAMPLE TIME | SAMPLE TYPE | SAMPLE TYPE QUALIFIER | PARAMETER NAME | CONCEN- TRATION | LAB QUALIFIERS | REPORT- ING LIMIT | PARA- METER UNITS | TEST | ANALYSIS DATE | ANALYSIS TIME | PREP DATE | PREP TIME | PREP METHOD | DILUTION FACTOR | WEIGHT BASIS | Result Type Code | IDL | MDL | VALIDATION QUALIFIERS | VALIDATION SQL | LAB COMMENT | CAS NO | RADIO- LOGICAL COUNTING ERROR | SAMPLE DEPTH | SAMPLE DEPTH UNIT | SAMPLE DEPTH INTERVAL TOP | SAMPLE DEPTH INTERVAL BOTTOM | SAMPLE DEPTH INTERVAL UNIT | SAMPLE COLLECTION METHOD | SAMPLE LOCATION | TREAT- MENT STATUS | SAMPLE FILTER | SAMPLED BY | SAMPLE COMMENTS | QM NUMBER | QM QUARTER | VALIDATION LEVEL | VALIDATION COMMENT | VALIDATION COMMENT TYPE |
|---|---|---|---|---|---|---|---|---|---|---|---|---|---|---|---|---|---|---|---|---|---|---|---|---|---|---|---|---|---|---|---|---|---|---|---|---|---|---|---|---|---|---|---|---|---|---|
| Site 9 | DP13-ASH | M74135-6 | 11-12FT | AU | 06/05/08 | | SO | N | 4-Chloro-3-methyl phenol | | U | 640 | ug/kg | SW8468270C | 06/24/08 | | 06/18/08 | | SW8463545 | 1 | | TRG | | 12 | U | | | 59-50-7 | | | | | | | Grab | | | | | BN-9-DP13-ASH 11-12FT | | | T2 | | |
| Site 9 | DP13-ASH | M74135-6 | 11-12FT | AU | 06/05/08 | | SO | N | 4-Chloroaniline | | U | 640 | ug/kg | SW8468270C | 06/24/08 | | 06/18/08 | | SW8463545 | 1 | | TRG | | 8.6 | UJ | | | 106-47-8 | | | | | | | Grab | | | | | BN-9-DP13-ASH 11-12FT | | | T2 | | |
| Site 9 | DP13-ASH | M74135-6 | 11-12FT | AU | 06/05/08 | | SO | N | 4-Chlorophenyl phenyl ether | | U | 320 | ug/kg | SW8468270C | 06/24/08 | | 06/18/08 | | SW8463545 | 1 | | TRG | | 5.7 | U | | | 7005-72-3 | | | | | | | Grab | | | | | BN-9-DP13-ASH 11-12FT | | | T2 | | |
| Site 9 | DP13-ASH | M74135-6 | 11-12FT | AU | 06/05/08 | | SO | N | 4-Nitroaniline | | U | 640 | ug/kg | SW8468270C | 06/24/08 | | 06/18/08 | | SW8463545 | 1 | | TRG | | 9.1 | U | | | 100-01-6 | | | | | | | Grab | | | | | BN-9-DP13-ASH 11-12FT | | | T2 | | |
| Site 9 | DP13-ASH | M74135-6 | 11-12FT | AU | 06/05/08 | | SO | N | 4-Nitrophenol | | U | 1300 | ug/kg | SW8468270C | 06/24/08 | | 06/18/08 | | SW8463545 | 1 | | TRG | | 110 | U | | | 100-02-7 | | | | | | | Grab | | | | | BN-9-DP13-ASH 11-12FT | | | T2 | | |
| Site 9 | DP13-ASH | M74135-6 | 11-12FT | AU | 06/05/08 | | SO | N | Acenaphthene | | U | 320 | ug/kg | SW8468270C | 06/24/08 | | 06/18/08 | | SW8463545 | 1 | | TRG | | 12 | U | | | 83-32-9 | | | | | | | Grab | | | | | BN-9-DP13-ASH 11-12FT | | | T2 | | |
| Site 9 | DP13-ASH | M74135-6 | 11-12FT | AU | 06/05/08 | | SO | N | Acenaphthylene | | U | 320 | ug/kg | SW8468270C | 06/24/08 | | 06/18/08 | | SW8463545 | 1 | | TRG | | 5.3 | U | | | 208-96-8 | | | | | | | Grab | | | | | BN-9-DP13-ASH 11-12FT | | | T2 | | |
| Site 9 | DP13-ASH | M74135-6 | 11-12FT | AU | 06/05/08 | | SO | N | Anthracene | | U | 320 | ug/kg | SW8468270C | 06/24/08 | | 06/18/08 | | SW8463545 | 1 | | TRG | | 7.9 | U | | | 120-12-7 | | | | | | | Grab | | | | | BN-9-DP13-ASH 11-12FT | | | T2 | | |
| Site 9 | DP13-ASH | M74135-6 | 11-12FT | AU | 06/05/08 | | SO | N | Benzo(a)anthracene | | U | 320 | ug/kg | SW8468270C | 06/24/08 | | 06/18/08 | | SW8463545 | 1 | | TRG | | 8.5 | U | | | 56-55-3 | | | | | | | Grab | | | | | BN-9-DP13-ASH 11-12FT | | | T2 | | |
| Site 9 | DP13-ASH | M74135-6 | 11-12FT | AU | 06/05/08 | | SO | N | Benzo(a)pyrene | | U | 320 | ug/kg | SW8468270C | 06/24/08 | | 06/18/08 | | SW8463545 | 1 | | TRG | | 6.9 | U | | | 50-32-8 | | | | | | | Grab | | | | | BN-9-DP13-ASH 11-12FT | | | T2 | | |
| Site 9 | DP13-ASH | M74135-6 | 11-12FT | AU | 06/05/08 | | SO | N | Benzo(b)fluoranthene | | U | 320 | ug/kg | SW8468270C | 06/24/08 | | 06/18/08 | | SW8463545 | 1 | | TRG | | 7.4 | U | | | 205-99-2 | | | | | | | Grab | | | | | BN-9-DP13-ASH 11-12FT | | | T2 | | |
| Site 9 | DP13-ASH | M74135-6 | 11-12FT | AU | 06/05/08 | | SO | N | Benzo(g,h,i)perylene | | U | 320 | ug/kg | SW8468270C | 06/24/08 | | 06/18/08 | | SW8463545 | 1 | | TRG | | 9.2 | U | | | 191-24-2 | | | | | | | Grab | | | | | BN-9-DP13-ASH 11-12FT | | | T2 | | |
| Site 9 | DP13-ASH | M74135-6 | 11-12FT | AU | 06/05/08 | | SO | N | Benzo(k)fluoranthene | | U | 320 | ug/kg | SW8468270C | 06/24/08 | | 06/18/08 | | SW8463545 | 1 | | TRG | | 9.2 | U | | | 207-08-9 | | | | | | | Grab | | | | | BN-9-DP13-ASH 11-12FT | | | T2 | | |
| Site 9 | DP13-ASH | M74135-6 | 11-12FT | AU | 06/05/08 | | SO | N | bis(2-Chloroethoxy)methane | | U | 320 | ug/kg | SW8468270C | 06/24/08 | | 06/18/08 | | SW8463545 | 1 | | TRG | | 6.7 | U | | | 111-91-1 | | | | | | | Grab | | | | | BN-9-DP13-ASH 11-12FT | | | T2 | | |
| Site 9 | DP13-ASH | M74135-6 | 11-12FT | AU | 06/05/08 | | SO | N | bis(2-Chloroethyl)ether | | U | 320 | ug/kg | SW8468270C | 06/24/08 | | 06/18/08 | | SW8463545 | 1 | | TRG | | 9.2 | U | | | 111-44-4 | | | | | | | Grab | | | | | BN-9-DP13-ASH 11-12FT | | | T2 | | |
| Site 9 | DP13-ASH | M74135-6 | 11-12FT | AU | 06/05/08 | | SO | N | bis(2-Chloroisopropyl)ether | | U | 320 | ug/kg | SW8468270C | 06/24/08 | | 06/18/08 | | SW8463545 | 1 | | TRG | | 14 | U | | | 108-60-1 | | | | | | | Grab | | | | | BN-9-DP13-ASH 11-12FT | | | T2 | | |
| Site 9 | DP13-ASH | M74135-6 | 11-12FT | AU | 06/05/08 | | SO | N | bis(2-Ethylhexyl)phthalate | | U | 320 | ug/kg | SW8468270C | 06/24/08 | | 06/18/08 | | SW8463545 | 1 | | TRG | | 11 | U | | | 117-81-7 | | | | | | | Grab | | | | | BN-9-DP13-ASH 11-12FT | | | T2 | | |
| Site 9 | DP13-ASH | M74135-6 | 11-12FT | AU | 06/05/08 | | SO | N | Butyl benzyl phthalate | | U | 320 | ug/kg | SW8468270C | 06/24/08 | | 06/18/08 | | SW8463545 | 1 | | TRG | | 11 | U | | | 85-68-7 | | | | | | | Grab | | | | | BN-9-DP13-ASH 11-12FT | | | T2 | | |
| Site 9 | DP13-ASH | M74135-6 | 11-12FT | AU | 06/05/08 | | SO | N | Carbazole | | U | 320 | ug/kg | SW8468270C | 06/24/08 | | 06/18/08 | | SW8463545 | 1 | | TRG | | 5.6 | U | | | 86-74-8 | | | | | | | Grab | | | | | BN-9-DP13-ASH 11-12FT | | | T2 | | |
| Site 9 | DP13-ASH | M74135-6 | 11-12FT | AU | 06/05/08 | | SO | N | Chrysene | | U | 320 | ug/kg | SW8468270C | 06/24/08 | | 06/18/08 | | SW8463545 | 1 | | TRG | | 9.6 | U | | | 218-01-9 | | | | | | | Grab | | | | | BN-9-DP13-ASH 11-12FT | | | T2 | | |
| Site 9 | DP13-ASH | M74135-6 | 11-12FT | AU | 06/05/08 | | SO | N | Dibenzo(a,h)anthracene | | U | 320 | ug/kg | SW8468270C | 06/24/08 | | 06/18/08 | | SW8463545 | 1 | | TRG | | 5.4 | U | | | 53-70-3 | | | | | | | Grab | | | | | BN-9-DP13-ASH 11-12FT | | | T2 | | |
| Site 9 | DP13-ASH | M74135-6 | 11-12FT | AU | 06/05/08 | | SO | N | Dibenzofuran | | U | 320 | ug/kg | SW8468270C | 06/24/08 | | 06/18/08 | | SW8463545 | 1 | | TRG | | 7.5 | U | | | 132-64-9 | | | | | | | Grab | | | | | BN-9-DP13-ASH 11-12FT | | | T2 | | |
| Site 9 | DP13-ASH | M74135-6 | 11-12FT | AU | 06/05/08 | | SO | N | Diethyl phthalate | | U | 320 | ug/kg | SW8468270C | 06/24/08 | | 06/18/08 | | SW8463545 | 1 | | TRG | | 33 | U | | | 84-66-2 | | | | | | | Grab | | | | | BN-9-DP13-ASH 11-12FT | | | T2 | | |
| Site 9 | DP13-ASH | M74135-6 | 11-12FT | AU | 06/05/08 | | SO | N | Dimethyl phthalate | | U | 320 | ug/kg | SW8468270C | 06/24/08 | | 06/18/08 | | SW8463545 | 1 | | TRG | | 6.3 | U | | | 131-11-3 | | | | | | | Grab | | | | | BN-9-DP13-ASH 11-12FT | | | T2 | | |
| Site 9 | DP13-ASH | M74135-6 | 11-12FT | AU | 06/05/08 | | SO | N | Di-n-butyl phthalate | | U | 320 | ug/kg | SW8468270C | 06/24/08 | | 06/18/08 | | SW8463545 | 1 | | TRG | | 12 | U | | | 84-74-2 | | | | | | | Grab | | | | | BN-9-DP13-ASH 11-12FT | | | T2 | | |
| Site 9 | DP13-ASH | M74135-6 | 11-12FT | AU | 06/05/08 | | SO | N | Di-n-octyl phthalate | | U | 320 | ug/kg | SW8468270C | 06/24/08 | | 06/18/08 | | SW8463545 | 1 | | TRG | | 7.5 | U | | | 117-84-0 | | | | | | | Grab | | | | | BN-9-DP13-ASH 11-12FT | | | T2 | | |
| Site 9 | DP13-ASH | M74135-6 | 11-12FT | AU | 06/05/08 | | SO | N | Fluoranthene | | U | 320 | ug/kg | SW8468270C | 06/24/08 | | 06/18/08 | | SW8463545 | 1 | | TRG | | 7.9 | U | | | 206-44-0 | | | | | | | Grab | | | | | BN-9-DP13-ASH 11-12FT | | | T2 | | |
| Site 9 | DP13-ASH | M74135-6 | 11-12FT | AU | 06/05/08 | | SO | N | Fluorene | | U | 320 | ug/kg | SW8468270C | 06/24/08 | | 06/18/08 | | SW8463545 | 1 | | TRG | | 7.0 | U | | | 86-73-7 | | | | | | | Grab | | | | | BN-9-DP13-ASH 11-12FT | | | T2 | | |
| Site 9 | DP13-ASH | M74135-6 | 11-12FT | AU | 06/05/08 | | SO | N | Hexachlorobenzene | | U | 320 | ug/kg | SW8468270C | 06/24/08 | | 06/18/08 | | SW8463545 | 1 | | TRG | | 11 | U | | | 118-74-1 | | | | | | | Grab | | | | | BN-9-DP13-ASH 11-12FT | | | T2 | | |
| Site 9 | DP13-ASH | M74135-6 | 11-12FT | AU | 06/05/08 | | SO | N | Hexachlorobutadiene | | U | 320 | ug/kg | SW8468270C | 06/24/08 | | 06/18/08 | | SW8463545 | 1 | | TRG | | 7.0 | U | | | 87-68-3 | | | | | | | Grab | | | | | BN-9-DP13-ASH 11-12FT | | | T2 | | |
| Site 9 | DP13-ASH | M74135-6 | 11-12FT | AU | 06/05/08 | | SO | N | Hexachlorocyclopentadiene | | U | 640 | ug/kg | SW8468270C | 06/24/08 | | 06/18/08 | | SW8463545 | 1 | | TRG | | 4.3 | UJ | | | 77-47-4 | | | | | | | Grab | | | | | BN-9-DP13-ASH 11-12FT | | | T2 | | |
| Site 9 | DP13-ASH | M74135-6 | 11-12FT | AU | 06/05/08 | | SO | N | Hexachloroethane | | U | 320 | ug/kg | SW8468270C | 06/24/08 | | 06/18/08 | | SW8463545 | 1 | | TRG | | 8.7 | U | | | 67-72-1 | | | | | | | Grab | | | | | BN-9-DP13-ASH 11-12FT | | | T2 | | |
| Site 9 | DP13-ASH | M74135-6 | 11-12FT | AU | 06/05/08 | | SO | N | Indeno(1,2,3-cd)pyrene | | U | 320 | ug/kg | SW8468270C | 06/24/08 | | 06/18/08 | | SW8463545 | 1 | | TRG | | 11 | U | | | 193-39-5 | | | | | | | Grab | | | | | BN-9-DP13-ASH 11-12FT | | | T2 | | |
| Site 9 | DP13-ASH | M74135-6 | 11-12FT | AU | 06/05/08 | | SO | N | Isophorone | | U | 320 | ug/kg | SW8468270C | 06/24/08 | | 06/18/08 | | SW8463545 | 1 | | TRG | | 9.2 | U | | | 78-59-1 | | | | | | | Grab | | | | | BN-9-DP13-ASH 11-12FT | | | T2 | | |
| Site 9 | DP13-ASH | M74135-6 | 11-12FT | AU | 06/05/08 | | SO | N | Naphthalene | | U | 320 | ug/kg | SW8468270C | 06/24/08 | | 06/18/08 | | SW8463545 | 1 | | TRG | | 8.9 | U | | | 91-20-3 | | | | | | | Grab | | | | | BN-9-DP13-ASH 11-12FT | | | T2 | | |
| Site 9 | DP13-ASH | M74135-6 | 11-12FT | AU | 06/05/08 | | SO | N | Nitrobenzene | | U | 320 | ug/kg | SW8468270C | 06/24/08 | | 06/18/08 | | SW8463545 | 1 | | TRG | | 19 | U | | | 98-95-3 | | | | | | | Grab | | | | | BN-9-DP13-ASH 11-12FT | | | T2 | | |
| Site 9 | DP13-ASH | M74135-6 | 11-12FT | AU | 06/05/08 | | SO | N | Nitrobenzene-d5 | 76 | | | % | SW8468270C | 06/24/08 | | 06/18/08 | | SW8463545 | 1 | | SUR | | | | | | 4165-60-0 | | | | | | | Grab | | | | | BN-9-DP13-ASH 11-12FT | | | T2 | | |
| Site 9 | DP13-ASH | M74135-6 | 11-12FT | AU | 06/05/08 | | SO | N | N-Nitroso-di-n-propylamine | | U | 320 | ug/kg | SW8468270C | 06/24/08 | | 06/18/08 | | SW8463545 | 1 | | TRG | | 9.3 | U | | | 621-64-7 | | | | | | | Grab | | | | | BN-9-DP13-ASH 11-12FT | | | T2 | | |
| Site 9 | DP13-ASH | M74135-6 | 11-12FT | AU | 06/05/08 | | SO | N | N-Nitrosodiphenylamine | | U | 320 | ug/kg | SW8468270C | 06/24/08 | | 06/18/08 | | SW8463545 | 1 | | TRG | | 5.4 | U | | | 86-30-6 | | | | | | | Grab | | | | | BN-9-DP13-ASH 11-12FT | | | T2 | | |
| Site 9 | DP13-ASH | M74135-6 | 11-12FT | AU | 06/05/08 | | SO | N | Pentachlorophenol | | U | 640 | ug/kg | SW8468270C | 06/24/08 | | 06/18/08 | | SW8463545 | 1 | | TRG | | 36 | U | | | 87-86-5 | | | | | | | Grab | | | | | BN-9-DP13-ASH 11-12FT | | | T2 | | |
| Site 9 | DP13-ASH | M74135-6 | 11-12FT | AU | 06/05/08 | | SO | N | Phenanthrene | | U | 320 | ug/kg | SW8468270C | 06/24/08 | | 06/18/08 | | SW8463545 | 1 | | TRG | | 9.3 | U | | | 85-01-8 | | | | | | | Grab | | | | | BN-9-DP13-ASH 11-12FT | | | T2 | | |
| Site 9 | DP13-ASH | M74135-6 | 11-12FT | AU | 06/05/08 | | SO | N | Phenol | | U | 320 | ug/kg | SW8468270C | 06/24/08 | | 06/18/08 | | SW8463545 | 1 | | TRG | | 16 | U | | | 108-95-2 | | | | | | | Grab | | | | | BN-9-DP13-ASH 11-12FT | | | T2 | | |
| Site 9 | DP13-ASH | M74135-6 | 11-12FT | AU | 06/05/08 | | SO | N | Phenol-d5 | 80 | | | % | SW8468270C | 06/24/08 | | 06/18/08 | | SW8463545 | 1 | | SUR | | | | | | 4165-62-2 | | | | | | | Grab | | | | | BN-9-DP13-ASH 11-12FT | | | T2 | | |
| Site 9 | DP13-ASH | M74135-6 | 11-12FT | AU | 06/05/08 | | SO | N | Pyrene | | U | 320 | ug/kg | SW8468270C | 06/24/08 | | 06/18/08 | | SW8463545 | 1 | | TRG | | 12 | U | | | 129-00-0 | | | | | | | Grab | | | | | BN-9-DP13-ASH 11-12FT | | | T2 | | |
| Site 9 | DP13-ASH | M74135-6 | 11-12FT | AU | 06/05/08 | | SO | N | Terphenyl-d14 | 76 | | | % | SW8468270C | 06/24/08 | | 06/18/08 | | SW8463545 | 1 | | SUR | | | | | | 1718-51-0 | | | | | | | Grab | | | | | BN-9-DP13-ASH 11-12FT | | | T2 | | |
| Site 9 | DP13-ASH | M74135-8 | 3-4FT | AU | 06/05/08 | | SO | N | Solids, Percent | 92.8 | | 0 | % | SM212540BMOD | 06/10/08 | | 06/10/08 | | SM212540BMOD | 1 | | TRG | | | | | | SOLID | | | | | | | Grab | | | | | BN-9-DP13-ASH 3-4FT | | | T2 | | |
| Site 9 | DP13-ASH | M74135-8 | 3-4FT | AU | 06/05/08 | | SO | N | 1,1,1-Trichloroethane | | U | 1.6 | ug/kg | SW8260 | 06/18/08 | | 06/06/08 | | SW5035 | 1 | | TRG | | 0.074 | U | | | 71-55-6 | | | | | | | Grab | | | | | BN-9-DP13-ASH 3-4FT | | | T2 | | |
| Site 9 | DP13-ASH | M74135-8 | 3-4FT | AU | 06/05/08 | | SO | N | 1,1,2,2-Tetrachloroethane | | U | 1.6 | ug/kg | SW8260 | 06/18/08 | | 06/06/08 | | SW5035 | 1 | | TRG | | 0.13 | UJ | | | 79-34-5 | | | | | | | Grab | | | | | BN-9-DP13-ASH 3-4FT | | | T2 | | |
| Site 9 | DP13-ASH | M74135-8 | 3-4FT | AU | 06/05/08 | | SO | N | 1,1,2-Trichloroethane | | U | 1.6 | ug/kg | SW8260 | 06/18/08 | | 06/06/08 | | SW5035 | 1 | | TRG | | 0.10 | U | | | 79-00-5 | | | | | | | Grab | | | | | BN-9-DP13-ASH 3-4FT | | | T2 | | |
| Site 9 | DP13-ASH | M74135-8 | 3-4FT | AU | 06/05/08 | | SO | N | 1,1-Dichloroethane | | U | 1.6 | ug/kg | SW8260 | 06/18/08 | | 06/06/08 | | SW5035 | 1 | | TRG | | 0.096 | U | | | 75-34-3 | | | | | | | Grab | | | | | BN-9-DP13-ASH 3-4FT | | | T2 | | |
| Site 9 | DP13-ASH | M74135-8 | 3-4FT | AU | 06/05/08 | | SO | N | 1,1-Dichloroethene | | U | 1.6 | ug/kg | SW8260 | 06/18/08 | | 06/06/08 | | SW5035 | 1 | | TRG | | 0.25 | U | | | 75-35-4 | | | | | | | Grab | | | | | BN-9-DP13-ASH 3-4FT | | | T2 | | |

# Maine EDD Site 9 June 08

| PROJECT/ SITE | SAMPLE POINT ID | LAB SAMPLE ID | DEP SAMPLE ID | ANALYSIS LAB | SAMPLE DATE | SAMPLE TIME | SAMPLE TYPE | SAMPLE TYPE QUALIFIER | PARAMETER NAME | CONCEN-TRATION | LAB QUALIFIERS | REPORT-ING LIMIT | PARA-METER UNITS | TEST | ANALYSIS DATE | ANALYSIS TIME | PREP DATE | PREP TIME | PREP METHOD | DILUTION FACTOR | WEIGHT BASIS | Result Type Code | IDL | MDL | VALIDATION QUALIFIERS | VALIDATION SQL | LAB COMMENT | CAS NO | RADIO-LOGICAL COUNTING ERROR | SAMPLE DEPTH | SAMPLE DEPTH UNIT | SAMPLE DEPTH INTERVAL TOP | SAMPLE DEPTH INTERVAL BOTTOM | SAMPLE DEPTH INTERVAL UNIT | SAMPLE COLLECTION METHOD | SAMPLE LOCATION | TREAT-MENT STATUS | SAMPLE FILTER | SAMPLED BY | SAMPLE COMMENTS | QM NUMBER | QM QUARTER | VALIDATION LEVEL | VALIDATION COMMENT | VALIDATION COMMENT TYPE |
|---|---|---|---|---|---|---|---|---|---|---|---|---|---|---|---|---|---|---|---|---|---|---|---|---|---|---|---|---|---|---|---|---|---|---|---|---|---|---|---|---|---|---|---|---|---|---|
| Site 9 | DP13-ASH | M74135-8 | 3-4FT | AU | 06/05/08 | | SO | N | 1,2,3-Trichloropropane | | U | 3.9 | ug/kg | SW8260 | 06/18/08 | | 06/06/08 | | SW5035 | 1 | | TRG | | 0.089 | U | | | 96-18-4 | | | | | | | Grab | | | | | BN-9-DP13-ASH 3-4FT | | | T2 | | |
| Site 9 | DP13-ASH | M74135-8 | 3-4FT | AU | 06/05/08 | | SO | N | 1,2-Dichlorobenzene | | U | 1.6 | ug/kg | SW8260 | 06/18/08 | | 06/06/08 | | SW5035 | 1 | | TRG | | 0.093 | UJ | | | 95-50-1 | | | | | | | Grab | | | | | BN-9-DP13-ASH 3-4FT | | | T2 | | |
| Site 9 | DP13-ASH | M74135-8 | 3-4FT | AU | 06/05/08 | | SO | N | 1,2-Dichloroethane | | U | 1.6 | ug/kg | SW8260 | 06/18/08 | | 06/06/08 | | SW5035 | 1 | | TRG | | 0.090 | U | | | 107-06-2 | | | | | | | Grab | | | | | BN-9-DP13-ASH 3-4FT | | | T2 | | |
| Site 9 | DP13-ASH | M74135-8 | 3-4FT | AU | 06/05/08 | | SO | N | 1,2-Dichloroethene (total) | | U | 1.6 | ug/kg | SW8260 | 06/18/08 | | 06/06/08 | | SW5035 | 1 | | TRG | | 1.6 | U | | | 540-59-0 | | | | | | | Grab | | | | | BN-9-DP13-ASH 3-4FT | | | T2 | | |
| Site 9 | DP13-ASH | M74135-8 | 3-4FT | AU | 06/05/08 | | SO | N | 1,2-Dichloropropane | | U | 1.6 | ug/kg | SW8260 | 06/18/08 | | 06/06/08 | | SW5035 | 1 | | TRG | | 0.073 | U | | | 78-87-5 | | | | | | | Grab | | | | | BN-9-DP13-ASH 3-4FT | | | T2 | | |
| Site 9 | DP13-ASH | M74135-8 | 3-4FT | AU | 06/05/08 | | SO | N | 1,3-Dichlorobenzene | | U | 1.6 | ug/kg | SW8260 | 06/18/08 | | 06/06/08 | | SW5035 | 1 | | TRG | | 0.11 | UJ | | | 541-73-1 | | | | | | | Grab | | | | | BN-9-DP13-ASH 3-4FT | | | T2 | | |
| Site 9 | DP13-ASH | M74135-8 | 3-4FT | AU | 06/05/08 | | SO | N | 1,4-Dichlorobenzene | | U | 1.6 | ug/kg | SW8260 | 06/18/08 | | 06/06/08 | | SW5035 | 1 | | TRG | | 0.076 | UJ | | | 106-46-7 | | | | | | | Grab | | | | | BN-9-DP13-ASH 3-4FT | | | T2 | | |
| Site 9 | DP13-ASH | M74135-8 | 3-4FT | AU | 06/05/08 | | SO | N | 2-Butanone (MEK) | | U | 3.9 | ug/kg | SW8260 | 06/18/08 | | 06/06/08 | | SW5035 | 1 | | TRG | | 3.9 | U | | | 78-93-3 | | | | | | | Grab | | | | | BN-9-DP13-ASH 3-4FT | | | T2 | | |
| Site 9 | DP13-ASH | M74135-8 | 3-4FT | AU | 06/05/08 | | SO | N | 2-Hexanone | | U | 3.9 | ug/kg | SW8260 | 06/18/08 | | 06/06/08 | | SW5035 | 1 | | TRG | | 0.74 | UJ | | | 591-78-6 | | | | | | | Grab | | | | | BN-9-DP13-ASH 3-4FT | | | T2 | | |
| Site 9 | DP13-ASH | M74135-8 | 3-4FT | AU | 06/05/08 | | SO | N | 4-Bromofluorobenzene | 133 | | | % | SW8260 | 06/18/08 | | 06/06/08 | | SW5035 | 1 | | SUR | | | | | | 460-00-4 | | | | | | | Grab | | | | | BN-9-DP13-ASH 3-4FT | | | T2 | | |
| Site 9 | DP13-ASH | M74135-8 | 3-4FT | AU | 06/05/08 | | SO | N | 4-Methyl-2-pentanone (MIBK) | | U | 3.9 | ug/kg | SW8260 | 06/18/08 | | 06/06/08 | | SW5035 | 1 | | TRG | | 0.29 | UJ | | | 108-10-1 | | | | | | | Grab | | | | | BN-9-DP13-ASH 3-4FT | | | T2 | | |
| Site 9 | DP13-ASH | M74135-8 | 3-4FT | AU | 06/05/08 | | SO | N | Acetone | 33.2 | | 3.9 | ug/kg | SW8260 | 06/18/08 | | 06/06/08 | | SW5035 | 1 | | TRG | | 1.0 | | | | 67-64-1 | | | | | | | Grab | | | | | BN-9-DP13-ASH 3-4FT | | | T2 | | |
| Site 9 | DP13-ASH | M74135-8 | 3-4FT | AU | 06/05/08 | | SO | N | Benzene | | U | 0.39 | ug/kg | SW8260 | 06/18/08 | | 06/06/08 | | SW5035 | 1 | | TRG | | 0.040 | U | | | 71-43-2 | | | | | | | Grab | | | | | BN-9-DP13-ASH 3-4FT | | | T2 | | |
| Site 9 | DP13-ASH | M74135-8 | 3-4FT | AU | 06/05/08 | | SO | N | Bromodichloromethane | | U | 1.6 | ug/kg | SW8260 | 06/18/08 | | 06/06/08 | | SW5035 | 1 | | TRG | | 0.078 | UJ | | | 75-27-4 | | | | | | | Grab | | | | | BN-9-DP13-ASH 3-4FT | | | T2 | | |
| Site 9 | DP13-ASH | M74135-8 | 3-4FT | AU | 06/05/08 | | SO | N | Bromoform | | U | 1.6 | ug/kg | SW8260 | 06/18/08 | | 06/06/08 | | SW5035 | 1 | | TRG | | 0.12 | U | | | 75-25-2 | | | | | | | Grab | | | | | BN-9-DP13-ASH 3-4FT | | | T2 | | |
| Site 9 | DP13-ASH | M74135-8 | 3-4FT | AU | 06/05/08 | | SO | N | Bromomethane | 3.9 | | 1.6 | ug/kg | SW8260 | 06/18/08 | | 06/06/08 | | SW5035 | 1 | | TRG | | 0.26 | | | | 74-83-9 | | | | | | | Grab | | | | | BN-9-DP13-ASH 3-4FT | | | T2 | | |
| Site 9 | DP13-ASH | M74135-8 | 3-4FT | AU | 06/05/08 | | SO | N | Carbon disulfide | | U | 3.9 | ug/kg | SW8260 | 06/18/08 | | 06/06/08 | | SW5035 | 1 | | TRG | | 0.12 | U | | | 75-15-0 | | | | | | | Grab | | | | | BN-9-DP13-ASH 3-4FT | | | T2 | | |
| Site 9 | DP13-ASH | M74135-8 | 3-4FT | AU | 06/05/08 | | SO | N | Carbon tetrachloride | | U | 1.6 | ug/kg | SW8260 | 06/18/08 | | 06/06/08 | | SW5035 | 1 | | TRG | | 0.044 | UJ | | | 56-23-5 | | | | | | | Grab | | | | | BN-9-DP13-ASH 3-4FT | | | T2 | | |
| Site 9 | DP13-ASH | M74135-8 | 3-4FT | AU | 06/05/08 | | SO | N | Chlorobenzene | | U | 1.6 | ug/kg | SW8260 | 06/18/08 | | 06/06/08 | | SW5035 | 1 | | TRG | | 0.078 | U | | | 108-90-7 | | | | | | | Grab | | | | | BN-9-DP13-ASH 3-4FT | | | T2 | | |
| Site 9 | DP13-ASH | M74135-8 | 3-4FT | AU | 06/05/08 | | SO | N | Chloroethane | | U | 3.9 | ug/kg | SW8260 | 06/18/08 | | 06/06/08 | | SW5035 | 1 | | TRG | | 0.52 | U | | | 75-00-3 | | | | | | | Grab | | | | | BN-9-DP13-ASH 3-4FT | | | T2 | | |
| Site 9 | DP13-ASH | M74135-8 | 3-4FT | AU | 06/05/08 | | SO | N | Chloroform | | U | 1.6 | ug/kg | SW8260 | 06/18/08 | | 06/06/08 | | SW5035 | 1 | | TRG | | 0.048 | U | | | 67-66-3 | | | | | | | Grab | | | | | BN-9-DP13-ASH 3-4FT | | | T2 | | |
| Site 9 | DP13-ASH | M74135-8 | 3-4FT | AU | 06/05/08 | | SO | N | Chloromethane | 1.4 | J | 3.9 | ug/kg | SW8260 | 06/18/08 | | 06/06/08 | | SW5035 | 1 | | TRG | | 0.18 | J | | | 74-87-3 | | | | | | | Grab | | | | | BN-9-DP13-ASH 3-4FT | | | T2 | | |
| Site 9 | DP13-ASH | M74135-8 | 3-4FT | AU | 06/05/08 | | SO | N | cis-1,3-Dichloropropene | | U | 1.6 | ug/kg | SW8260 | 06/18/08 | | 06/06/08 | | SW5035 | 1 | | TRG | | 0.045 | UJ | | | 10061-01-5 | | | | | | | Grab | | | | | BN-9-DP13-ASH 3-4FT | | | T2 | | |
| Site 9 | DP13-ASH | M74135-8 | 3-4FT | AU | 06/05/08 | | SO | N | Dibromochloromethane | | U | 1.6 | ug/kg | SW8260 | 06/18/08 | | 06/06/08 | | SW5035 | 1 | | TRG | | 0.081 | U | | | 124-48-1 | | | | | | | Grab | | | | | BN-9-DP13-ASH 3-4FT | | | T2 | | |
| Site 9 | DP13-ASH | M74135-8 | 3-4FT | AU | 06/05/08 | | SO | N | Dibromofluoromethane | 108 | | | % | SW8260 | 06/18/08 | | 06/06/08 | | SW5035 | 1 | | SUR | | | | | | 1868-53-7 | | | | | | | Grab | | | | | BN-9-DP13-ASH 3-4FT | | | T2 | | |
| Site 9 | DP13-ASH | M74135-8 | 3-4FT | AU | 06/05/08 | | SO | N | Ethylbenzene | | U | 1.6 | ug/kg | SW8260 | 06/18/08 | | 06/06/08 | | SW5035 | 1 | | TRG | | 0.15 | U | | | 100-41-4 | | | | | | | Grab | | | | | BN-9-DP13-ASH 3-4FT | | | T2 | | |
| Site 9 | DP13-ASH | M74135-8 | 3-4FT | AU | 06/05/08 | | SO | N | Hexachlorobutadiene | | U | 3.9 | ug/kg | SW8260 | 06/18/08 | | 06/06/08 | | SW5035 | 1 | | TRG | | 0.20 | UJ | | | 87-68-3 | | | | | | | Grab | | | | | BN-9-DP13-ASH 3-4FT | | | T2 | | |
| Site 9 | DP13-ASH | M74135-8 | 3-4FT | AU | 06/05/08 | | SO | N | Methylene chloride | | U | 1.6 | ug/kg | SW8260 | 06/18/08 | | 06/06/08 | | SW5035 | 1 | | TRG | | 0.34 | U | | | 75-09-2 | | | | | | | Grab | | | | | BN-9-DP13-ASH 3-4FT | | | T2 | | |
| Site 9 | DP13-ASH | M74135-8 | 3-4FT | AU | 06/05/08 | | SO | N | Styrene | | U | 3.9 | ug/kg | SW8260 | 06/18/08 | | 06/06/08 | | SW5035 | 1 | | TRG | | 0.080 | U | | | 100-42-5 | | | | | | | Grab | | | | | BN-9-DP13-ASH 3-4FT | | | T2 | | |
| Site 9 | DP13-ASH | M74135-8 | 3-4FT | AU | 06/05/08 | | SO | N | Tetrachloroethene | | U | 1.6 | ug/kg | SW8260 | 06/18/08 | | 06/06/08 | | SW5035 | 1 | | TRG | | 0.051 | U | | | 127-18-4 | | | | | | | Grab | | | | | BN-9-DP13-ASH 3-4FT | | | T2 | | |
| Site 9 | DP13-ASH | M74135-8 | 3-4FT | AU | 06/05/08 | | SO | N | Toluene | | U | 3.9 | ug/kg | SW8260 | 06/18/08 | | 06/06/08 | | SW5035 | 1 | | TRG | | 0.046 | U | | | 108-88-3 | | | | | | | Grab | | | | | BN-9-DP13-ASH 3-4FT | | | T2 | | |
| Site 9 | DP13-ASH | M74135-8 | 3-4FT | AU | 06/05/08 | | SO | N | Toluene-D8 | 111 | | | % | SW8260 | 06/18/08 | | 06/06/08 | | SW5035 | 1 | | SUR | | | | | | 2037-26-5 | | | | | | | Grab | | | | | BN-9-DP13-ASH 3-4FT | | | T2 | | |
| Site 9 | DP13-ASH | M74135-8 | 3-4FT | AU | 06/05/08 | | SO | N | Total TIC, Volatile | 0 | | 0 | % | SW8260 | 06/18/08 | | 06/06/08 | | SW5035 | 1 | | TIC | | | | | | TICNA | | | | | | | Grab | | | | | BN-9-DP13-ASH 3-4FT | | | T2 | | |
| Site 9 | DP13-ASH | M74135-8 | 3-4FT | AU | 06/05/08 | | SO | N | trans-1,3-Dichloropropene | | U | 1.6 | ug/kg | SW8260 | 06/18/08 | | 06/06/08 | | SW5035 | 1 | | TRG | | 0.045 | UJ | | | 10061-02-6 | | | | | | | Grab | | | | | BN-9-DP13-ASH 3-4FT | | | T2 | | |
| Site 9 | DP13-ASH | M74135-8 | 3-4FT | AU | 06/05/08 | | SO | N | Trichloroethene | | U | 1.6 | ug/kg | SW8260 | 06/18/08 | | 06/06/08 | | SW5035 | 1 | | TRG | | 0.10 | UJ | | | 79-01-6 | | | | | | | Grab | | | | | BN-9-DP13-ASH 3-4FT | | | T2 | | |
| Site 9 | DP13-ASH | M74135-8 | 3-4FT | AU | 06/05/08 | | SO | N | Vinyl chloride | | U | 1.6 | ug/kg | SW8260 | 06/18/08 | | 06/06/08 | | SW5035 | 1 | | TRG | | 0.086 | U | | | 75-01-4 | | | | | | | Grab | | | | | BN-9-DP13-ASH 3-4FT | | | T2 | | |
| Site 9 | DP13-ASH | M74135-8 | 3-4FT | AU | 06/05/08 | | SO | N | Xylene (total) | | U | 1.6 | ug/kg | SW8260 | 06/18/08 | | 06/06/08 | | SW5035 | 1 | | TRG | | 0.071 | U | | | 1330-20-7 | | | | | | | Grab | | | | | BN-9-DP13-ASH 3-4FT | | | T2 | | |
| Site 9 | DP13-ASH | M74135-8 | 3-4FT | AU | 06/05/08 | | SO | N | Aluminum | 5900 | | 20 | mg/kg | SW8466010B | 06/16/08 | | 06/13/08 | | SW8463050B | 1 | | TRG | | 5.6 | | | | 7429-90-5 | | | | | | | Grab | | | | | BN-9-DP13-ASH 3-4FT | | | T2 | | |
| Site 9 | DP13-ASH | M74135-8 | 3-4FT | AU | 06/05/08 | | SO | N | Arsenic | 1.9 | B | 2.0 | mg/kg | SW8466010B | 06/16/08 | | 06/13/08 | | SW8463050B | 1 | | TRG | | 0.40 | J | | | 7440-38-2 | | | | | | | Grab | | | | | BN-9-DP13-ASH 3-4FT | | | T2 | | |
| Site 9 | DP13-ASH | M74135-8 | 3-4FT | AU | 06/05/08 | | SO | N | Barium | 12.1 | B | 20 | mg/kg | SW8466010B | 06/16/08 | | 06/13/08 | | SW8463050B | 1 | | TRG | | 0.36 | J | | | 7440-39-3 | | | | | | | Grab | | | | | BN-9-DP13-ASH 3-4FT | | | T2 | | |
| Site 9 | DP13-ASH | M74135-8 | 3-4FT | AU | 06/05/08 | | SO | N | Beryllium | 0.19 | B | 0.40 | mg/kg | SW8466010B | 06/16/08 | | 06/13/08 | | SW8463050B | 1 | | TRG | | 0.078 | J | | | 7440-41-7 | | | | | | | Grab | | | | | BN-9-DP13-ASH 3-4FT | | | T2 | | |
| Site 9 | DP13-ASH | M74135-8 | 3-4FT | AU | 06/05/08 | | SO | N | Cadmium | | U | 0.40 | mg/kg | SW8466010B | 06/16/08 | | 06/13/08 | | SW8463050B | 1 | | TRG | | 0.036 | U | | | 7440-43-9 | | | | | | | Grab | | | | | BN-9-DP13-ASH 3-4FT | | | T2 | | |
| Site 9 | DP13-ASH | M74135-8 | 3-4FT | AU | 06/05/08 | | SO | N | Calcium | 391 | B | 500 | mg/kg | SW8466010B | 06/16/08 | | 06/13/08 | | SW8463050B | 1 | | TRG | | 1.0 | J | | | 7440-70-2 | | | | | | | Grab | | | | | BN-9-DP13-ASH 3-4FT | | | T2 | | |
| Site 9 | DP13-ASH | M74135-8 | 3-4FT | AU | 06/05/08 | | SO | N | Chromium | 7.2 | | 1.0 | mg/kg | SW8466010B | 06/16/08 | | 06/13/08 | | SW8463050B | 1 | | TRG | | 0.083 | | | | 7440-47-3 | | | | | | | Grab | | | | | BN-9-DP13-ASH 3-4FT | | | T2 | | |
| Site 9 | DP13-ASH | M74135-8 | 3-4FT | AU | 06/05/08 | | SO | N | Cobalt | 3.4 | B | 5.0 | mg/kg | SW8466010B | 06/16/08 | | 06/13/08 | | SW8463050B | 1 | | TRG | | 0.10 | J | | | 7440-48-4 | | | | | | | Grab | | | | | BN-9-DP13-ASH 3-4FT | | | T2 | | |
| Site 9 | DP13-ASH | M74135-8 | 3-4FT | AU | 06/05/08 | | SO | N | Copper | 5.3 | | 2.5 | mg/kg | SW8466010B | 06/16/08 | | 06/13/08 | | SW8463050B | 1 | | TRG | | 0.55 | | | | 7440-50-8 | | | | | | | Grab | | | | | BN-9-DP13-ASH 3-4FT | | | T2 | | |
| Site 9 | DP13-ASH | M74135-8 | 3-4FT | AU | 06/05/08 | | SO | N | Iron | 6400 | | 10 | mg/kg | SW8466010B | 06/16/08 | | 06/13/08 | | SW8463050B | 1 | | TRG | | 1.9 | | | | 7439-89-6 | | | | | | | Grab | | | | | BN-9-DP13-ASH 3-4FT | | | T2 | | |
| Site 9 | DP13-ASH | M74135-8 | 3-4FT | AU | 06/05/08 | | SO | N | Magnesium | 1290 | | 500 | mg/kg | SW8466010B | 06/16/08 | | 06/13/08 | | SW8463050B | 1 | | TRG | | 0.90 | | | | 7439-95-4 | | | | | | | Grab | | | | | BN-9-DP13-ASH 3-4FT | | | T2 | | |
| Site 9 | DP13-ASH | M74135-8 | 3-4FT | AU | 06/05/08 | | SO | N | Manganese | 102 | | 1.5 | mg/kg | SW8466010B | 06/16/08 | | 06/13/08 | | SW8463050B | 1 | | TRG | | 3.1 | | | | 7439-96-5 | | | | | | | Grab | | | | | BN-9-DP13-ASH 3-4FT | | | T2 | | |
| Site 9 | DP13-ASH | M74135-8 | 3-4FT | AU | 06/05/08 | | SO | N | Nickel | 6.4 | | 4.0 | mg/kg | SW8466010B | 06/16/08 | | 06/13/08 | | SW8463050B | 1 | | TRG | | 0.15 | | | | 7440-02-0 | | | | | | | Grab | | | | | BN-9-DP13-ASH 3-4FT | | | T2 | | |
| Site 9 | DP13-ASH | M74135-8 | 3-4FT | AU | 06/05/08 | | SO | N | Potassium | 557 | | 500 | mg/kg | SW8466010B | 06/16/08 | | 06/13/08 | | SW8463050B | 1 | | TRG | | 4.4 | | | | 7440-09-7 | | | | | | | Grab | | | | | BN-9-DP13-ASH 3-4FT | | | T2 | | |
| Site 9 | DP13-ASH | M74135-8 | 3-4FT | AU | 06/05/08 | | SO | N | Selenium | | U | 0.50 | mg/kg | SW8466010B | 06/16/08 | | 06/13/08 | | SW8463050B | 1 | | TRG | | 0.55 | U | | | 7782-49-2 | | | | | | | Grab | | | | | BN-9-DP13-ASH 3-4FT | | | T2 | | |
| Site 9 | DP13-ASH | M74135-8 | 3-4FT | AU | 06/05/08 | | SO | N | Silver | | U | 0.50 | mg/kg | SW8466010B | 06/16/08 | | 06/13/08 | | SW8463050B | 1 | | TRG | | 0.065 | U | | | 7440-22-4 | | | | | | | Grab | | | | | BN-9-DP13-ASH 3-4FT | | | T2 | | |
| Site 9 | DP13-ASH | M74135-8 | 3-4FT | AU | 06/05/08 | | SO | N | Sodium | | U | 500 | mg/kg | SW8466010B | 06/16/08 | | 06/13/08 | | SW8463050B | 1 | | TRG | | 20 | U | | | 7440-23-5 | | | | | | | Grab | | | | | BN-9-DP13-ASH 3-4FT | | | T2 | | |
| Site 9 | DP13-ASH | M74135-8 | 3-4FT | AU | 06/05/08 | | SO | N | Vanadium | 9.7 | | 3.0 | mg/kg | SW8466010B | 06/16/08 | | 06/13/08 | | SW8463050B | 1 | | TRG | | 0.93 | | | | 7440-62-2 | | | | | | | Grab | | | | | BN-9-DP13-ASH 3-4FT | | | T2 | | |
| Site 9 | DP13-ASH | M74135-8 | 3-4FT | AU | 06/05/08 | | SO | N | Zinc | 14.5 | | 2.0 | mg/kg | SW8466010B | 06/16/08 | | 06/13/08 | | SW8463050B | 1 | | TRG | | 0.19 | | | | 7440-66-6 | | | | | | | Grab | | | | | BN-9-DP13-ASH 3-4FT | | | T2 | | |
| Site 9 | DP13-ASH | M74135-8 | 3-4FT | AU | 06/05/08 | | SO | N | Antimony | | U | 2.2 | mg/kg | SW8466020 | 06/19/08 | | 06/17/08 | | SW8463050B | 10 | | TRG | | 0.11 | U | | | 7440-36-0 | | | | | | | Grab | | | | | BN-9-DP13-ASH 3-4FT | | | T2 | | |
| Site 9 | DP13-ASH | M74135-8 | 3-4FT | AU | 06/05/08 | | SO | N | Lead | 5.4 | | 0.55 | mg/kg | SW8466020 | 06/23/08 | | 06/17/08 | | SW8463050B | 2 | | TRG | | 0.041 | | | | 7439-92-1 | | | | | | | Grab | | | | | BN-9-DP13-ASH 3-4FT | | | T2 | | |
| Site 9 | DP13-ASH | M74135-8 | 3-4FT | AU | 06/05/08 | | SO | N | Thallium | 0.076 | B | 0.54 | mg/kg | SW8466020 | 06/19/08 | | 06/17/08 | | SW8463050B | 10 | | TRG | | 0.054 | U | | | 7440-28-0 | | | | | | | Grab | | | | | BN-9-DP13-ASH 3-4FT | | | T2 | | |
| Site 9 | DP13-ASH | M74135-8 | 3-4FT | AU | 06/05/08 | | SO | N | Mercury | 0.019 | B | 0.033 | mg/kg | SW8467471A | 06/10/08 | | 06/10/08 | | SW8467471A | 1 | | TRG | | 0.013 | U | | | 7439-97-6 | | | | | | | Grab | | | | | BN-9-DP13-ASH 3-4FT | | | T2 | | |
| Site 9 | DP13-ASH | M74135-8 | 3-4FT | AU | 06/05/08 | | SO | N | 1,2,4-Trichlorobenzene | | U | 260 | ug/kg | SW8468270C | 06/24/08 | | 06/18/08 | | SW8463545 | 1 | | TRG | | 5.9 | U | | | 120-82-1 | | | | | | | Grab | | | | | BN-9-DP13-ASH 3-4FT | | | T2 | | |
| Site 9 | DP13-ASH | M74135-8 | 3-4FT | AU | 06/05/08 | | SO | N | 1,2-Dichlorobenzene | | U | 260 | ug/kg | SW8468270C | 06/24/08 | | 06/18/08 | | SW8463545 | 1 | | TRG | | 6.7 | U | | | 95-50-1 | | | | | | | Grab | | | | | BN-9-DP13-ASH 3-4FT | | | T2 | | |
| Site 9 | DP13-ASH | M74135-8 | 3-4FT | AU | 06/05/08 | | SO | N | 1,3-Dichlorobenzene | | U | 260 | ug/kg | SW8468270C | 06/24/08 | | 06/18/08 | | SW8463545 | 1 | | TRG | | 8.5 | U | | | 541-73-1 | | | | | | | Grab | | | | | BN-9-DP13-ASH 3-4FT | | | T2 | | |
| Site 9 | DP13-ASH | M74135-8 | 3-4FT | AU | 06/05/08 | | SO | N | 1,4-Dichlorobenzene | | U | 260 | ug/kg | SW8468270C | 06/24/08 | | 06/18/08 | | SW8463545 | 1 | | TRG | | 9.9 | U | | | 106-46-7 | | | | | | | Grab | | | | | BN-9-DP13-ASH 3-4FT | | | T2 | | |
| Site 9 | DP13-ASH | M74135-8 | 3-4FT | AU | 06/05/08 | | SO | N | 2,4,5-Trichlorophenol | | U | 530 | ug/kg | SW8468270C | 06/24/08 | | 06/18/08 | | SW8463545 | 1 | | TRG | | 13 | U | | | 95-95-4 | | | | | | | Grab | | | | | BN-9-DP13-ASH 3-4FT | | | T2 | | |
| Site 9 | DP13-ASH | M74135-8 | 3-4FT | AU | 06/05/08 | | SO | N | 2,4,6-Tribromophenol | 88 | | | % | SW8468270C | 06/24/08 | | 06/18/08 | | SW8463545 | 1 | | SUR | | | | | | 118-79-6 | | | | | | | Grab | | | | | BN-9-DP13-ASH 3-4FT | | | T2 | | |
| Site 9 | DP13-ASH | M74135-8 | 3-4FT | AU | 06/05/08 | | SO | N | 2,4,6-Trichlorophenol | | U | 530 | ug/kg | SW8468270C | 06/24/08 | | 06/18/08 | | SW8463545 | 1 | | TRG | | 12 | U | | | 88-06-2 | | | | | | | Grab | | | | | BN-9-DP13-ASH 3-4FT | | | T2 | | |
| Site 9 | DP13-ASH | M74135-8 | 3-4FT | AU | 06/05/08 | | SO | N | 2,4-Dichlorophenol | | U | 530 | ug/kg | SW8468270C | 06/24/08 | | 06/18/08 | | SW8463545 | 1 | | TRG | | 15 | U | | | 120-83-2 | | | | | | | Grab | | | | | BN-9-DP13-ASH 3-4FT | | | T2 | | |
| Site 9 | DP13-ASH | M74135-8 | 3-4FT | AU | 06/05/08 | | SO | N | 2,4-Dimethylphenol | | U | 530 | ug/kg | SW8468270C | 06/24/08 | | 06/18/08 | | SW8463545 | 1 | | TRG | | 28 | U | | | 105-67-9 | | | | | | | Grab | | | | | BN-9-DP13-ASH 3-4FT | | | T2 | | |
| Site 9 | DP13-ASH | M74135-8 | 3-4FT | AU | 06/05/08 | | SO | N | 2,4-Dinitrophenol | | U | 1100 | ug/kg | SW8468270C | 06/24/08 | | 06/18/08 | | SW8463545 | 1 | | TRG | | 99 | UJ | | | 51-28-5 | | | | | | | Grab | | | | | BN-9-DP13-ASH 3-4FT | | | T2 | | |
| Site 9 | DP13-ASH | M74135-8 | 3-4FT | AU | 06/05/08 | | SO | N | 2,4-Dinitrotoluene | | U | 530 | ug/kg | SW8468270C | 06/24/08 | | 06/18/08 | | SW8463545 | 1 | | TRG | | 27 | U | | | 121-14-2 | | | | | | | Grab | | | | | BN-9-DP13-ASH 3-4FT | | | T2 | | |
| Site 9 | DP13-ASH | M74135-8 | 3-4FT | AU | 06/05/08 | | SO | N | 2,6-Dinitrotoluene | | U | 530 | ug/kg | SW8468270C | 06/24/08 | | 06/18/08 | | SW8463545 | 1 | | TRG | | 6.5 | U | | | 606-20-2 | | | | | | | Grab | | | | | BN-9-DP13-ASH 3-4FT | | | T2 | | |
| Site 9 | DP13-ASH | M74135-8 | 3-4FT | AU | 06/05/08 | | SO | N | 2-Chloronaphthalene | | U | 260 | ug/kg | SW8468270C | 06/24/08 | | 06/18/08 | | SW8463545 | 1 | | TRG | | 7.5 | U | | | 91-58-7 | | | | | | | Grab | | | | | BN-9-DP13-ASH 3-4FT | | | T2 | | |
| Site 9 | DP13-ASH | M74135-8 | 3-4FT | AU | 06/05/08 | | SO | N | 2-Chlorophenol | | U | 260 | ug/kg | SW8468270C | 06/24/08 | | 06/18/08 | | SW8463545 | 1 | | TRG | | 15 | U | | | 95-57-8 | | | | | | | Grab | | | | | BN-9-DP13-ASH 3-4FT | | | T2 | | |

# Maine EDD Site 9 June 08

| PROJECT/ SITE | SAMPLE POINT ID | LAB SAMPLE ID | DEP SAMPLE ID | ANALYSIS LAB | SAMPLE DATE | SAMPLE TIME | SAMPLE TYPE | SAMPLE TYPE QUALIFIER | PARAMETER NAME | CONCEN-TRATION | LAB QUALIFIERS | REPORT-ING LIMIT | PARA-METER UNITS | TEST | ANALYSIS DATE | ANALYSIS TIME | PREP DATE | PREP TIME | PREP METHOD | DILUTION FACTOR | WEIGHT BASIS | Result Type Code | IDL | MDL | VALIDATION QUALIFIERS | VALIDATION SQL | LAB COMMENT | CAS NO | RADIO-LOGICAL COUNTING ERROR | SAMPLE DEPTH | SAMPLE DEPTH UNIT | SAMPLE DEPTH INTERVAL TOP | SAMPLE DEPTH INTERVAL BOTTOM | SAMPLE DEPTH INTERVAL UNIT | SAMPLE COLLECTION METHOD | SAMPLE LOCATION | TREAT-MENT STATUS | SAMPLE FILTER | SAMPLED BY | SAMPLE COMMENTS | QM NUMBER | QM QUARTER | VALIDATION LEVEL | VALIDATION COMMENT | VALIDATION COMMENT TYPE |
|---|---|---|---|---|---|---|---|---|---|---|---|---|---|---|---|---|---|---|---|---|---|---|---|---|---|---|---|---|---|---|---|---|---|---|---|---|---|---|---|---|---|---|---|---|---|---|
| Site 9 | DP13-ASH | M74135-8 | 3-4FT | AU | 06/05/08 | | SO | N | 2-Fluorobiphenyl | 82 | | | % | SW8466270C | 06/24/08 | | 06/18/08 | | SW8463545 | 1 | | SUR | | | | | | 321-60-8 | | | | | | | Grab | | | | | BN-9-DP13-ASH 3-4FT | | | T2 | | |
| Site 9 | DP13-ASH | M74135-8 | 3-4FT | AU | 06/05/08 | | SO | N | 2-Fluorophenol | 77 | | | % | SW8466270C | 06/24/08 | | 06/18/08 | | SW8463545 | 1 | | SUR | | | | | | 367-12-4 | | | | | | | Grab | | | | | BN-9-DP13-ASH 3-4FT | | | T2 | | |
| Site 9 | DP13-ASH | M74135-8 | 3-4FT | AU | 06/05/08 | | SO | N | 2-Methylnaphthalene | | U | 260 | ug/kg | SW8466270C | 06/24/08 | | 06/18/08 | | SW8463545 | 1 | | TRG | | 9.1 | U | | | 91-57-6 | | | | | | | Grab | | | | | BN-9-DP13-ASH 3-4FT | | | T2 | | |
| Site 9 | DP13-ASH | M74135-8 | 3-4FT | AU | 06/05/08 | | SO | N | 2-Methylphenol | | U | 530 | ug/kg | SW8466270C | 06/24/08 | | 06/18/08 | | SW8463545 | 1 | | TRG | | 17 | U | | | 95-48-7 | | | | | | | Grab | | | | | BN-9-DP13-ASH 3-4FT | | | T2 | | |
| Site 9 | DP13-ASH | M74135-8 | 3-4FT | AU | 06/05/08 | | SO | N | 2-Nitroaniline | | U | 530 | ug/kg | SW8466270C | 06/24/08 | | 06/18/08 | | SW8463545 | 1 | | TRG | | 8.3 | U | | | 88-74-4 | | | | | | | Grab | | | | | BN-9-DP13-ASH 3-4FT | | | T2 | | |
| Site 9 | DP13-ASH | M74135-8 | 3-4FT | AU | 06/05/08 | | SO | N | 2-Nitrophenol | | U | 530 | ug/kg | SW8466270C | 06/24/08 | | 06/18/08 | | SW8463545 | 1 | | TRG | | 12 | U | | | 88-75-5 | | | | | | | Grab | | | | | BN-9-DP13-ASH 3-4FT | | | T2 | | |
| Site 9 | DP13-ASH | M74135-8 | 3-4FT | AU | 06/05/08 | | SO | N | 3&4-Methylphenol | | U | 530 | ug/kg | SW8466270C | 06/24/08 | | 06/18/08 | | SW8463545 | 1 | | TRG | | 30 | U | | | MEPH1314 | | | | | | | Grab | | | | | BN-9-DP13-ASH 3-4FT | | | T2 | | |
| Site 9 | DP13-ASH | M74135-8 | 3-4FT | AU | 06/05/08 | | SO | N | 3,3'-Dichlorobenzidine | | U | 260 | ug/kg | SW8466270C | 06/24/08 | | 06/18/08 | | SW8463545 | 1 | | TRG | | 6.3 | U | | | 91-94-1 | | | | | | | Grab | | | | | BN-9-DP13-ASH 3-4FT | | | T2 | | |
| Site 9 | DP13-ASH | M74135-8 | 3-4FT | AU | 06/05/08 | | SO | N | 3-Nitroaniline | | U | 530 | ug/kg | SW8466270C | 06/24/08 | | 06/18/08 | | SW8463545 | 1 | | TRG | | 9.0 | UJ | | | 99-09-2 | | | | | | | Grab | | | | | BN-9-DP13-ASH 3-4FT | | | T2 | | |
| Site 9 | DP13-ASH | M74135-8 | 3-4FT | AU | 06/05/08 | | SO | N | 4,6-Dinitro-o-cresol | | U | 530 | ug/kg | SW8466270C | 06/24/08 | | 06/18/08 | | SW8463545 | 1 | | TRG | | 72 | U | | | 534-52-1 | | | | | | | Grab | | | | | BN-9-DP13-ASH 3-4FT | | | T2 | | |
| Site 9 | DP13-ASH | M74135-8 | 3-4FT | AU | 06/05/08 | | SO | N | 4-Bromophenyl phenyl ether | | U | 260 | ug/kg | SW8466270C | 06/24/08 | | 06/18/08 | | SW8463545 | 1 | | TRG | | 9.6 | U | | | 101-55-3 | | | | | | | Grab | | | | | BN-9-DP13-ASH 3-4FT | | | T2 | | |
| Site 9 | DP13-ASH | M74135-8 | 3-4FT | AU | 06/05/08 | | SO | N | 4-Chloro-3-methyl phenol | | U | 530 | ug/kg | SW8466270C | 06/24/08 | | 06/18/08 | | SW8463545 | 1 | | TRG | | 9.7 | U | | | 59-50-7 | | | | | | | Grab | | | | | BN-9-DP13-ASH 3-4FT | | | T2 | | |
| Site 9 | DP13-ASH | M74135-8 | 3-4FT | AU | 06/05/08 | | SO | N | 4-Chloroaniline | | U | 530 | ug/kg | SW8466270C | 06/24/08 | | 06/18/08 | | SW8463545 | 1 | | TRG | | 7.1 | UJ | | | 106-47-8 | | | | | | | Grab | | | | | BN-9-DP13-ASH 3-4FT | | | T2 | | |
| Site 9 | DP13-ASH | M74135-8 | 3-4FT | AU | 06/05/08 | | SO | N | 4-Chlorophenyl phenyl ether | | U | 260 | ug/kg | SW8466270C | 06/24/08 | | 06/18/08 | | SW8463545 | 1 | | TRG | | 4.7 | U | | | 7005-72-3 | | | | | | | Grab | | | | | BN-9-DP13-ASH 3-4FT | | | T2 | | |
| Site 9 | DP13-ASH | M74135-8 | 3-4FT | AU | 06/05/08 | | SO | N | 4-Nitroaniline | | U | 530 | ug/kg | SW8466270C | 06/24/08 | | 06/18/08 | | SW8463545 | 1 | | TRG | | 7.5 | U | | | 100-01-6 | | | | | | | Grab | | | | | BN-9-DP13-ASH 3-4FT | | | T2 | | |
| Site 9 | DP13-ASH | M74135-8 | 3-4FT | AU | 06/05/08 | | SO | N | 4-Nitrophenol | | U | 1100 | ug/kg | SW8466270C | 06/24/08 | | 06/18/08 | | SW8463545 | 1 | | TRG | | 91 | U | | | 100-02-7 | | | | | | | Grab | | | | | BN-9-DP13-ASH 3-4FT | | | T2 | | |
| Site 9 | DP13-ASH | M74135-8 | 3-4FT | AU | 06/05/08 | | SO | N | Acenaphthene | 184 | J | 260 | ug/kg | SW8466270C | 06/24/08 | | 06/18/08 | | SW8463545 | 1 | | TRG | | 9.9 | J | | | 83-32-9 | | | | | | | Grab | | | | | BN-9-DP13-ASH 3-4FT | | | T2 | | |
| Site 9 | DP13-ASH | M74135-8 | 3-4FT | AU | 06/05/08 | | SO | N | Acenaphthylene | | U | 260 | ug/kg | SW8466270C | 06/24/08 | | 06/18/08 | | SW8463545 | 1 | | TRG | | 4.4 | U | | | 208-96-8 | | | | | | | Grab | | | | | BN-9-DP13-ASH 3-4FT | | | T2 | | |
| Site 9 | DP13-ASH | M74135-8 | 3-4FT | AU | 06/05/08 | | SO | N | Anthracene | 351 | | 260 | ug/kg | SW8466270C | 06/24/08 | | 06/18/08 | | SW8463545 | 1 | | TRG | | 6.5 | | | | 120-12-7 | | | | | | | Grab | | | | | BN-9-DP13-ASH 3-4FT | | | T2 | | |
| Site 9 | DP13-ASH | M74135-8 | 3-4FT | AU | 06/05/08 | | SO | N | Benzo(a)anthracene | 890 | | 260 | ug/kg | SW8466270C | 06/24/08 | | 06/18/08 | | SW8463545 | 1 | | TRG | | 7.0 | | | | 56-55-3 | | | | | | | Grab | | | | | BN-9-DP13-ASH 3-4FT | | | T2 | | |
| Site 9 | DP13-ASH | M74135-8 | 3-4FT | AU | 06/05/08 | | SO | N | Benzo(a)pyrene | 852 | | 260 | ug/kg | SW8466270C | 06/24/08 | | 06/18/08 | | SW8463545 | 1 | | TRG | | 5.7 | | | | 50-32-8 | | | | | | | Grab | | | | | BN-9-DP13-ASH 3-4FT | | | T2 | | |
| Site 9 | DP13-ASH | M74135-8 | 3-4FT | AU | 06/05/08 | | SO | N | Benzo(b)fluoranthene | 757 | | 260 | ug/kg | SW8466270C | 06/24/08 | | 06/18/08 | | SW8463545 | 1 | | TRG | | 6.1 | | | | 205-99-2 | | | | | | | Grab | | | | | BN-9-DP13-ASH 3-4FT | | | T2 | | |
| Site 9 | DP13-ASH | M74135-8 | 3-4FT | AU | 06/05/08 | | SO | N | Benzo(g,h,i)perylene | 460 | | 260 | ug/kg | SW8466270C | 06/24/08 | | 06/18/08 | | SW8463545 | 1 | | TRG | | 7.6 | | | | 191-24-2 | | | | | | | Grab | | | | | BN-9-DP13-ASH 3-4FT | | | T2 | | |
| Site 9 | DP13-ASH | M74135-8 | 3-4FT | AU | 06/05/08 | | SO | N | Benzo(k)fluoranthene | 623 | | 260 | ug/kg | SW8466270C | 06/24/08 | | 06/18/08 | | SW8463545 | 1 | | TRG | | 7.5 | | | | 207-08-9 | | | | | | | Grab | | | | | BN-9-DP13-ASH 3-4FT | | | T2 | | |
| Site 9 | DP13-ASH | M74135-8 | 3-4FT | AU | 06/05/08 | | SO | N | bis(2-Chloroethoxy)methane | | U | 260 | ug/kg | SW8466270C | 06/24/08 | | 06/18/08 | | SW8463545 | 1 | | TRG | | 5.5 | U | | | 111-91-1 | | | | | | | Grab | | | | | BN-9-DP13-ASH 3-4FT | | | T2 | | |
| Site 9 | DP13-ASH | M74135-8 | 3-4FT | AU | 06/05/08 | | SO | N | bis(2-Chloroethyl)ether | | U | 260 | ug/kg | SW8466270C | 06/24/08 | | 06/18/08 | | SW8463545 | 1 | | TRG | | 7.5 | U | | | 111-44-4 | | | | | | | Grab | | | | | BN-9-DP13-ASH 3-4FT | | | T2 | | |
| Site 9 | DP13-ASH | M74135-8 | 3-4FT | AU | 06/05/08 | | SO | N | bis(2-Chloroisopropyl)ether | | U | 260 | ug/kg | SW8466270C | 06/24/08 | | 06/18/08 | | SW8463545 | 1 | | TRG | | 11 | U | | | 108-60-1 | | | | | | | Grab | | | | | BN-9-DP13-ASH 3-4FT | | | T2 | | |
| Site 9 | DP13-ASH | M74135-8 | 3-4FT | AU | 06/05/08 | | SO | N | bis(2-Ethylhexyl)phthalate | | U | 260 | ug/kg | SW8466270C | 06/24/08 | | 06/18/08 | | SW8463545 | 1 | | TRG | | 9.1 | U | | | 117-81-7 | | | | | | | Grab | | | | | BN-9-DP13-ASH 3-4FT | | | T2 | | |
| Site 9 | DP13-ASH | M74135-8 | 3-4FT | AU | 06/05/08 | | SO | N | Butyl benzyl phthalate | | U | 260 | ug/kg | SW8466270C | 06/24/08 | | 06/18/08 | | SW8463545 | 1 | | TRG | | 8.7 | U | | | 85-68-7 | | | | | | | Grab | | | | | BN-9-DP13-ASH 3-4FT | | | T2 | | |
| Site 9 | DP13-ASH | M74135-8 | 3-4FT | AU | 06/05/08 | | SO | N | Carbazole | 151 | J | 260 | ug/kg | SW8466270C | 06/24/08 | | 06/18/08 | | SW8463545 | 1 | | TRG | | 4.6 | J | | | 86-74-8 | | | | | | | Grab | | | | | BN-9-DP13-ASH 3-4FT | | | T2 | | |
| Site 9 | DP13-ASH | M74135-8 | 3-4FT | AU | 06/05/08 | | SO | N | Chrysene | 842 | | 260 | ug/kg | SW8466270C | 06/24/08 | | 06/18/08 | | SW8463545 | 1 | | TRG | | 7.9 | | | | 218-01-9 | | | | | | | Grab | | | | | BN-9-DP13-ASH 3-4FT | | | T2 | | |
| Site 9 | DP13-ASH | M74135-8 | 3-4FT | AU | 06/05/08 | | SO | N | Dibenzo(a,h)anthracene | 126 | J | 260 | ug/kg | SW8466270C | 06/24/08 | | 06/18/08 | | SW8463545 | 1 | | TRG | | 4.4 | J | | | 53-70-3 | | | | | | | Grab | | | | | BN-9-DP13-ASH 3-4FT | | | T2 | | |
| Site 9 | DP13-ASH | M74135-8 | 3-4FT | AU | 06/05/08 | | SO | N | Dibenzofuran | 72.3 | J | 260 | ug/kg | SW8466270C | 06/24/08 | | 06/18/08 | | SW8463545 | 1 | | TRG | | 6.2 | J | | | 132-64-9 | | | | | | | Grab | | | | | BN-9-DP13-ASH 3-4FT | | | T2 | | |
| Site 9 | DP13-ASH | M74135-8 | 3-4FT | AU | 06/05/08 | | SO | N | Diethyl phthalate | | U | 260 | ug/kg | SW8466270C | 06/24/08 | | 06/18/08 | | SW8463545 | 1 | | TRG | | 27 | U | | | 84-66-2 | | | | | | | Grab | | | | | BN-9-DP13-ASH 3-4FT | | | T2 | | |
| Site 9 | DP13-ASH | M74135-8 | 3-4FT | AU | 06/05/08 | | SO | N | Dimethyl phthalate | | U | 260 | ug/kg | SW8466270C | 06/24/08 | | 06/18/08 | | SW8463545 | 1 | | TRG | | 5.2 | U | | | 131-11-3 | | | | | | | Grab | | | | | BN-9-DP13-ASH 3-4FT | | | T2 | | |
| Site 9 | DP13-ASH | M74135-8 | 3-4FT | AU | 06/05/08 | | SO | N | Di-n-butyl phthalate | | U | 260 | ug/kg | SW8466270C | 06/24/08 | | 06/18/08 | | SW8463545 | 1 | | TRG | | 10 | U | | | 84-74-2 | | | | | | | Grab | | | | | BN-9-DP13-ASH 3-4FT | | | T2 | | |
| Site 9 | DP13-ASH | M74135-8 | 3-4FT | AU | 06/05/08 | | SO | N | Di-n-octyl phthalate | | U | 260 | ug/kg | SW8466270C | 06/24/08 | | 06/18/08 | | SW8463545 | 1 | | TRG | | 6.2 | U | | | 117-84-0 | | | | | | | Grab | | | | | BN-9-DP13-ASH 3-4FT | | | T2 | | |
| Site 9 | DP13-ASH | M74135-8 | 3-4FT | AU | 06/05/08 | | SO | N | Fluoranthene | 1830 | | 260 | ug/kg | SW8466270C | 06/24/08 | | 06/18/08 | | SW8463545 | 1 | | TRG | | 6.5 | | | | 206-44-0 | | | | | | | Grab | | | | | BN-9-DP13-ASH 3-4FT | | | T2 | | |
| Site 9 | DP13-ASH | M74135-8 | 3-4FT | AU | 06/05/08 | | SO | N | Fluorene | 144 | J | 260 | ug/kg | SW8466270C | 06/24/08 | | 06/18/08 | | SW8463545 | 1 | | TRG | | 5.8 | J | | | 86-73-7 | | | | | | | Grab | | | | | BN-9-DP13-ASH 3-4FT | | | T2 | | |
| Site 9 | DP13-ASH | M74135-8 | 3-4FT | AU | 06/05/08 | | SO | N | Hexachlorobenzene | | U | 260 | ug/kg | SW8466270C | 06/24/08 | | 06/18/08 | | SW8463545 | 1 | | TRG | | 9.1 | U | | | 118-74-1 | | | | | | | Grab | | | | | BN-9-DP13-ASH 3-4FT | | | T2 | | |
| Site 9 | DP13-ASH | M74135-8 | 3-4FT | AU | 06/05/08 | | SO | N | Hexachlorobutadiene | | U | 260 | ug/kg | SW8466270C | 06/24/08 | | 06/18/08 | | SW8463545 | 1 | | TRG | | 5.8 | U | | | 87-68-3 | | | | | | | Grab | | | | | BN-9-DP13-ASH 3-4FT | | | T2 | | |
| Site 9 | DP13-ASH | M74135-8 | 3-4FT | AU | 06/05/08 | | SO | N | Hexachlorocyclopentadiene | | U | 530 | ug/kg | SW8466270C | 06/24/08 | | 06/18/08 | | SW8463545 | 1 | | TRG | | 3.6 | UJ | | | 77-47-4 | | | | | | | Grab | | | | | BN-9-DP13-ASH 3-4FT | | | T2 | | |
| Site 9 | DP13-ASH | M74135-8 | 3-4FT | AU | 06/05/08 | | SO | N | Hexachloroethane | | U | 260 | ug/kg | SW8466270C | 06/24/08 | | 06/18/08 | | SW8463545 | 1 | | TRG | | 7.2 | U | | | 67-72-1 | | | | | | | Grab | | | | | BN-9-DP13-ASH 3-4FT | | | T2 | | |
| Site 9 | DP13-ASH | M74135-8 | 3-4FT | AU | 06/05/08 | | SO | N | Indeno(1,2,3-cd)pyrene | 472 | | 260 | ug/kg | SW8466270C | 06/24/08 | | 06/18/08 | | SW8463545 | 1 | | TRG | | 9.3 | | | | 193-39-5 | | | | | | | Grab | | | | | BN-9-DP13-ASH 3-4FT | | | T2 | | |
| Site 9 | DP13-ASH | M74135-8 | 3-4FT | AU | 06/05/08 | | SO | N | Isophorone | | U | 260 | ug/kg | SW8466270C | 06/24/08 | | 06/18/08 | | SW8463545 | 1 | | TRG | | 7.6 | U | | | 78-59-1 | | | | | | | Grab | | | | | BN-9-DP13-ASH 3-4FT | | | T2 | | |
| Site 9 | DP13-ASH | M74135-8 | 3-4FT | AU | 06/05/08 | | SO | N | Naphthalene | 60.2 | J | 260 | ug/kg | SW8466270C | 06/24/08 | | 06/18/08 | | SW8463545 | 1 | | TRG | | 7.3 | J | | | 91-20-3 | | | | | | | Grab | | | | | BN-9-DP13-ASH 3-4FT | | | T2 | | |
| Site 9 | DP13-ASH | M74135-8 | 3-4FT | AU | 06/05/08 | | SO | N | Nitrobenzene | | U | 260 | ug/kg | SW8466270C | 06/24/08 | | 06/18/08 | | SW8463545 | 1 | | TRG | | 16 | U | | | 98-95-3 | | | | | | | Grab | | | | | BN-9-DP13-ASH 3-4FT | | | T2 | | |
| Site 9 | DP13-ASH | M74135-8 | 3-4FT | AU | 06/05/08 | | SO | N | Nitrobenzene-d5 | 77 | | | % | SW8466270C | 06/24/08 | | 06/18/08 | | SW8463545 | 1 | | SUR | | | | | | 4165-60-0 | | | | | | | Grab | | | | | BN-9-DP13-ASH 3-4FT | | | T2 | | |
| Site 9 | DP13-ASH | M74135-8 | 3-4FT | AU | 06/05/08 | | SO | N | N-Nitroso-di-n-propylamine | | U | 260 | ug/kg | SW8466270C | 06/24/08 | | 06/18/08 | | SW8463545 | 1 | | TRG | | 7.7 | U | | | 621-64-7 | | | | | | | Grab | | | | | BN-9-DP13-ASH 3-4FT | | | T2 | | |
| Site 9 | DP13-ASH | M74135-8 | 3-4FT | AU | 06/05/08 | | SO | N | N-Nitrosodiphenylamine | | U | 260 | ug/kg | SW8466270C | 06/24/08 | | 06/18/08 | | SW8463545 | 1 | | TRG | | 4.5 | U | | | 86-30-6 | | | | | | | Grab | | | | | BN-9-DP13-ASH 3-4FT | | | T2 | | |
| Site 9 | DP13-ASH | M74135-8 | 3-4FT | AU | 06/05/08 | | SO | N | Pentachlorophenol | | U | 530 | ug/kg | SW8466270C | 06/24/08 | | 06/18/08 | | SW8463545 | 1 | | TRG | | 30 | U | | | 87-86-5 | | | | | | | Grab | | | | | BN-9-DP13-ASH 3-4FT | | | T2 | | |
| Site 9 | DP13-ASH | M74135-8 | 3-4FT | AU | 06/05/08 | | SO | N | Phenanthrene | 1150 | | 260 | ug/kg | SW8466270C | 06/24/08 | | 06/18/08 | | SW8463545 | 1 | | TRG | | 7.7 | | | | 85-01-8 | | | | | | | Grab | | | | | BN-9-DP13-ASH 3-4FT | | | T2 | | |
| Site 9 | DP13-ASH | M74135-8 | 3-4FT | AU | 06/05/08 | | SO | N | Phenol | | U | 260 | ug/kg | SW8466270C | 06/24/08 | | 06/18/08 | | SW8463545 | 1 | | TRG | | 13 | U | | | 108-95-2 | | | | | | | Grab | | | | | BN-9-DP13-ASH 3-4FT | | | T2 | | |
| Site 9 | DP13-ASH | M74135-8 | 3-4FT | AU | 06/05/08 | | SO | N | Phenol-d5 | 80 | | | % | SW8466270C | 06/24/08 | | 06/18/08 | | SW8463545 | 1 | | SUR | | | | | | 4165-62-2 | | | | | | | Grab | | | | | BN-9-DP13-ASH 3-4FT | | | T2 | | |
| Site 9 | DP13-ASH | M74135-8 | 3-4FT | AU | 06/05/08 | | SO | N | Pyrene | 1490 | | 260 | ug/kg | SW8466270C | 06/24/08 | | 06/18/08 | | SW8463545 | 1 | | TRG | | 9.9 | | | | 129-00-0 | | | | | | | Grab | | | | | BN-9-DP13-ASH 3-4FT | | | T2 | | |
| Site 9 | DP13-ASH | M74135-8 | 3-4FT | AU | 06/05/08 | | SO | N | Terphenyl-d14 | 82 | | | % | SW8466270C | 06/24/08 | | 06/18/08 | | SW8463545 | 1 | | SUR | | | | | | 1718-51-0 | | | | | | | Grab | | | | | BN-9-DP13-ASH 3-4FT | | | T2 | | |
| Site 9 | DP19-ASH | M74135-1 | 18-19FT | AU | 06/04/08 | | SO | N | Solids, Percent | 59.4 | | 0 | % | SM212540BMOD | 06/10/08 | | 06/10/08 | | SM212540BMOD | 1 | | TRG | | | | | | SOLID | | | | | | | Grab | | | | | BN-9-DP19-ASH 18-19FT | | | T2 | | |
| Site 9 | DP19-ASH | M74135-1 | 18-19FT | AU | 06/04/08 | | SO | N | 1,1,1-Trichloroethane | | U | 3.4 | ug/kg | SW8260 | 06/18/08 | | 06/06/08 | | SW5035 | 1 | | TRG | | 0.16 | U | | | 71-55-6 | | | | | | | Grab | | | | | BN-9-DP19-ASH 18-19FT | | | T2 | | |
| Site 9 | DP19-ASH | M74135-1 | 18-19FT | AU | 06/04/08 | | SO | N | 1,1,2,2-Tetrachloroethane | | U | 3.4 | ug/kg | SW8260 | 06/18/08 | | 06/06/08 | | SW5035 | 1 | | TRG | | 0.27 | UJ | | | 79-34-5 | | | | | | | Grab | | | | | BN-9-DP19-ASH 18-19FT | | | T2 | | |
| Site 9 | DP19-ASH | M74135-1 | 18-19FT | AU | 06/04/08 | | SO | N | 1,1,2-Trichloroethane | | U | 3.4 | ug/kg | SW8260 | 06/18/08 | | 06/06/08 | | SW5035 | 1 | | TRG | | 0.23 | U | | | 79-00-5 | | | | | | | Grab | | | | | BN-9-DP19-ASH 18-19FT | | | T2 | | |
| Site 9 | DP19-ASH | M74135-1 | 18-19FT | AU | 06/04/08 | | SO | N | 1,1-Dichloroethane | | U | 3.4 | ug/kg | SW8260 | 06/18/08 | | 06/06/08 | | SW5035 | 1 | | TRG | | 0.21 | U | | | 75-34-3 | | | | | | | Grab | | | | | BN-9-DP19-ASH 18-19FT | | | T2 | | |
| Site 9 | DP19-ASH | M74135-1 | 18-19FT | AU | 06/04/08 | | SO | N | 1,1-Dichloroethene | | U | 3.4 | ug/kg | SW8260 | 06/18/08 | | 06/06/08 | | SW5035 | 1 | | TRG | | 0.55 | U | | | 75-35-4 | | | | | | | Grab | | | | | BN-9-DP19-ASH 18-19FT | | | T2 | | |
| Site 9 | DP19-ASH | M74135-1 | 18-19FT | AU | 06/04/08 | | SO | N | 1,2,3-Trichloropropane | | U | 8.5 | ug/kg | SW8260 | 06/18/08 | | 06/06/08 | | SW5035 | 1 | | TRG | | 0.19 | U | | | 96-18-4 | | | | | | | Grab | | | | | BN-9-DP19-ASH 18-19FT | | | T2 | | |
| Site 9 | DP19-ASH | M74135-1 | 18-19FT | AU | 06/04/08 | | SO | N | 1,2-Dichlorobenzene | | U | 3.4 | ug/kg | SW8260 | 06/18/08 | | 06/06/08 | | SW5035 | 1 | | TRG | | 0.20 | UJ | | | 95-50-1 | | | | | | | Grab | | | | | BN-9-DP19-ASH 18-19FT | | | T2 | | |
| Site 9 | DP19-ASH | M74135-1 | 18-19FT | AU | 06/04/08 | | SO | N | 1,2-Dichloroethane | | U | 3.4 | ug/kg | SW8260 | 06/18/08 | | 06/06/08 | | SW5035 | 1 | | TRG | | 0.19 | U | | | 107-06-2 | | | | | | | Grab | | | | | BN-9-DP19-ASH 18-19FT | | | T2 | | |
| Site 9 | DP19-ASH | M74135-1 | 18-19FT | AU | 06/04/08 | | SO | N | 1,2-Dichloroethene (total) | | U | 3.4 | ug/kg | SW8260 | 06/18/08 | | 06/06/08 | | SW5035 | 1 | | TRG | | 3.4 | U | | | 540-59-0 | | | | | | | Grab | | | | | BN-9-DP19-ASH 18-19FT | | | T2 | | |
| Site 9 | DP19-ASH | M74135-1 | 18-19FT | AU | 06/04/08 | | SO | N | 1,2-Dichloropropane | | U | 3.4 | ug/kg | SW8260 | 06/18/08 | | 06/06/08 | | SW5035 | 1 | | TRG | | 0.16 | U | | | 78-87-5 | | | | | | | Grab | | | | | BN-9-DP19-ASH 18-19FT | | | T2 | | |
| Site 9 | DP19-ASH | M74135-1 | 18-19FT | AU | 06/04/08 | | SO | N | 1,3-Dichlorobenzene | | U | 3.4 | ug/kg | SW8260 | 06/18/08 | | 06/06/08 | | SW5035 | 1 | | TRG | | 0.23 | UJ | | | 541-73-1 | | | | | | | Grab | | | | | BN-9-DP19-ASH 18-19FT | | | T2 | | |

# Maine EDD Site 9 June 08

| PROJECT/ SITE | SAMPLE POINT ID | LAB SAMPLE ID | DEP SAMPLE ID | ANALYSIS LAB | SAMPLE DATE | SAMPLE TIME | SAMPLE TYPE | SAMPLE TYPE QUALIFIER | PARAMETER NAME | CONCEN-TRATION | LAB QUALIFIERS | REPORT-ING LIMIT | PARA-METER UNITS | TEST | ANALYSIS DATE | ANALYSIS TIME | PREP DATE | PREP TIME | PREP METHOD | DILUTION FACTOR | WEIGHT BASIS | Result Type Code | IDL | MDL | VALIDATION QUALIFIERS | VALIDATION SQL | LAB COMMENT | CAS NO | RADIO-LOGICAL COUNTING ERROR | SAMPLE DEPTH | SAMPLE DEPTH UNIT | SAMPLE DEPTH INTERVAL TOP | SAMPLE DEPTH INTERVAL BOTTOM | SAMPLE DEPTH INTERVAL UNIT | SAMPLE COLLECTION METHOD | SAMPLE LOCATION | TREAT-MENT STATUS | SAMPLE FILTER | SAMPLED BY | SAMPLE COMMENTS | QM NUMBER | QM QUARTER | VALIDATION LEVEL | VALIDATION COMMENT | VALIDATION COMMENT TYPE |
|---|---|---|---|---|---|---|---|---|---|---|---|---|---|---|---|---|---|---|---|---|---|---|---|---|---|---|---|---|---|---|---|---|---|---|---|---|---|---|---|---|---|---|---|---|---|
| Site 9 | DP19-ASH | M74135-1 | 18-19FT | AU | 06/04/08 | | SO | N | 1,4-Dichlorobenzene | | U | 3.4 | ug/kg | SW8260 | 06/18/08 | | 06/06/08 | | SW5035 | 1 | | TRG | | 0.16 | UJ | | | 106-46-7 | | | | | | | Grab | | | | | BN-9-DP19-ASH 18-19FT | | | T2 | | |
| Site 9 | DP19-ASH | M74135-1 | 18-19FT | AU | 06/04/08 | | SO | N | 2-Butanone (MEK) | 19.8 | | 8.5 | ug/kg | SW8260 | 06/18/08 | | 06/06/08 | | SW5035 | 1 | | TRG | | 8.5 | | | | 78-93-3 | | | | | | | Grab | | | | | BN-9-DP19-ASH 18-19FT | | | T2 | | |
| Site 9 | DP19-ASH | M74135-1 | 18-19FT | AU | 06/04/08 | | SO | N | 2-Hexanone | | U | 8.5 | ug/kg | SW8260 | 06/18/08 | | 06/06/08 | | SW5035 | 1 | | TRG | | 1.6 | UJ | | | 591-78-6 | | | | | | | Grab | | | | | BN-9-DP19-ASH 18-19FT | | | T2 | | |
| Site 9 | DP19-ASH | M74135-1 | 18-19FT | AU | 06/04/08 | | SO | N | 4-Bromofluorobenzene | 136 | | | % | SW8260 | 06/18/08 | | 06/06/08 | | SW5035 | 1 | | SUR | | | | | | 460-00-4 | | | | | | | Grab | | | | | BN-9-DP19-ASH 18-19FT | | | T2 | | |
| Site 9 | DP19-ASH | M74135-1 | 18-19FT | AU | 06/04/08 | | SO | N | 4-Methyl-2-pentanone (MIBK) | | U | 8.5 | ug/kg | SW8260 | 06/18/08 | | 06/06/08 | | SW5035 | 1 | | TRG | | 0.62 | UJ | | | 108-10-1 | | | | | | | Grab | | | | | BN-9-DP19-ASH 18-19FT | | | T2 | | |
| Site 9 | DP19-ASH | M74135-1 | 18-19FT | AU | 06/04/08 | | SO | N | Acetone | 122 | | 8.5 | ug/kg | SW8260 | 06/18/08 | | 06/06/08 | | SW5035 | 1 | | TRG | | 2.2 | | | | 67-64-1 | | | | | | | Grab | | | | | BN-9-DP19-ASH 18-19FT | | | T2 | | |
| Site 9 | DP19-ASH | M74135-1 | 18-19FT | AU | 06/04/08 | | SO | N | Benzene | | U | 0.85 | ug/kg | SW8260 | 06/18/08 | | 06/06/08 | | SW5035 | 1 | | TRG | | 0.087 | U | | | 71-43-2 | | | | | | | Grab | | | | | BN-9-DP19-ASH 18-19FT | | | T2 | | |
| Site 9 | DP19-ASH | M74135-1 | 18-19FT | AU | 06/04/08 | | SO | N | Bromodichloromethane | | U | 3.4 | ug/kg | SW8260 | 06/18/08 | | 06/06/08 | | SW5035 | 1 | | TRG | | 0.17 | UJ | | | 75-27-4 | | | | | | | Grab | | | | | BN-9-DP19-ASH 18-19FT | | | T2 | | |
| Site 9 | DP19-ASH | M74135-1 | 18-19FT | AU | 06/04/08 | | SO | N | Bromoform | | U | 3.4 | ug/kg | SW8260 | 06/18/08 | | 06/06/08 | | SW5035 | 1 | | TRG | | 0.25 | UJ | | | 75-25-2 | | | | | | | Grab | | | | | BN-9-DP19-ASH 18-19FT | | | T2 | | |
| Site 9 | DP19-ASH | M74135-1 | 18-19FT | AU | 06/04/08 | | SO | N | Bromomethane | 14.7 | | 3.4 | ug/kg | SW8260 | 06/18/08 | | 06/06/08 | | SW5035 | 1 | | TRG | | 0.56 | | | | 74-83-9 | | | | | | | Grab | | | | | BN-9-DP19-ASH 18-19FT | | | T2 | | |
| Site 9 | DP19-ASH | M74135-1 | 18-19FT | AU | 06/04/08 | | SO | N | Carbon disulfide | | U | 8.5 | ug/kg | SW8260 | 06/18/08 | | 06/06/08 | | SW5035 | 1 | | TRG | | 0.27 | U | | | 75-15-0 | | | | | | | Grab | | | | | BN-9-DP19-ASH 18-19FT | | | T2 | | |
| Site 9 | DP19-ASH | M74135-1 | 18-19FT | AU | 06/04/08 | | SO | N | Carbon tetrachloride | | U | 3.4 | ug/kg | SW8260 | 06/18/08 | | 06/06/08 | | SW5035 | 1 | | TRG | | 0.094 | UJ | | | 56-23-5 | | | | | | | Grab | | | | | BN-9-DP19-ASH 18-19FT | | | T2 | | |
| Site 9 | DP19-ASH | M74135-1 | 18-19FT | AU | 06/04/08 | | SO | N | Chlorobenzene | | U | 3.4 | ug/kg | SW8260 | 06/18/08 | | 06/06/08 | | SW5035 | 1 | | TRG | | 0.17 | UJ | | | 108-90-7 | | | | | | | Grab | | | | | BN-9-DP19-ASH 18-19FT | | | T2 | | |
| Site 9 | DP19-ASH | M74135-1 | 18-19FT | AU | 06/04/08 | | SO | N | Chloroethane | | U | 8.5 | ug/kg | SW8260 | 06/18/08 | | 06/06/08 | | SW5035 | 1 | | TRG | | 1.1 | U | | | 75-00-3 | | | | | | | Grab | | | | | BN-9-DP19-ASH 18-19FT | | | T2 | | |
| Site 9 | DP19-ASH | M74135-1 | 18-19FT | AU | 06/04/08 | | SO | N | Chloroform | | U | 3.4 | ug/kg | SW8260 | 06/18/08 | | 06/06/08 | | SW5035 | 1 | | TRG | | 0.10 | U | | | 67-66-3 | | | | | | | Grab | | | | | BN-9-DP19-ASH 18-19FT | | | T2 | | |
| Site 9 | DP19-ASH | M74135-1 | 18-19FT | AU | 06/04/08 | | SO | N | Chloromethane | 4.6 | J | 8.5 | ug/kg | SW8260 | 06/18/08 | | 06/06/08 | | SW5035 | 1 | | TRG | | 0.38 | J | | | 74-87-3 | | | | | | | Grab | | | | | BN-9-DP19-ASH 18-19FT | | | T2 | | |
| Site 9 | DP19-ASH | M74135-1 | 18-19FT | AU | 06/04/08 | | SO | N | cis-1,3-Dichloropropene | | U | 3.4 | ug/kg | SW8260 | 06/18/08 | | 06/06/08 | | SW5035 | 1 | | TRG | | 0.098 | UJ | | | 10061-01-5 | | | | | | | Grab | | | | | BN-9-DP19-ASH 18-19FT | | | T2 | | |
| Site 9 | DP19-ASH | M74135-1 | 18-19FT | AU | 06/04/08 | | SO | N | Dibromochloromethane | | U | 3.4 | ug/kg | SW8260 | 06/18/08 | | 06/06/08 | | SW5035 | 1 | | TRG | | 0.17 | U | | | 124-48-1 | | | | | | | Grab | | | | | BN-9-DP19-ASH 18-19FT | | | T2 | | |
| Site 9 | DP19-ASH | M74135-1 | 18-19FT | AU | 06/04/08 | | SO | N | Dibromofluoromethane | 104 | | | % | SW8260 | 06/18/08 | | 06/06/08 | | SW5035 | 1 | | SUR | | | | | | 1868-53-7 | | | | | | | Grab | | | | | BN-9-DP19-ASH 18-19FT | | | T2 | | |
| Site 9 | DP19-ASH | M74135-1 | 18-19FT | AU | 06/04/08 | | SO | N | Ethylbenzene | | U | 3.4 | ug/kg | SW8260 | 06/18/08 | | 06/06/08 | | SW5035 | 1 | | TRG | | 0.33 | UJ | | | 100-41-4 | | | | | | | Grab | | | | | BN-9-DP19-ASH 18-19FT | | | T2 | | |
| Site 9 | DP19-ASH | M74135-1 | 18-19FT | AU | 06/04/08 | | SO | N | Hexachlorobutadiene | | U | 8.5 | ug/kg | SW8260 | 06/18/08 | | 06/06/08 | | SW5035 | 1 | | TRG | | 0.43 | UJ | | | 87-68-3 | | | | | | | Grab | | | | | BN-9-DP19-ASH 18-19FT | | | T2 | | |
| Site 9 | DP19-ASH | M74135-1 | 18-19FT | AU | 06/04/08 | | SO | N | Methylene chloride | | U | 3.4 | ug/kg | SW8260 | 06/18/08 | | 06/06/08 | | SW5035 | 1 | | TRG | | 0.74 | U | | | 75-09-2 | | | | | | | Grab | | | | | BN-9-DP19-ASH 18-19FT | | | T2 | | |
| Site 9 | DP19-ASH | M74135-1 | 18-19FT | AU | 06/04/08 | | SO | N | Styrene | | U | 8.5 | ug/kg | SW8260 | 06/18/08 | | 06/06/08 | | SW5035 | 1 | | TRG | | 0.17 | UJ | | | 100-42-5 | | | | | | | Grab | | | | | BN-9-DP19-ASH 18-19FT | | | T2 | | |
| Site 9 | DP19-ASH | M74135-1 | 18-19FT | AU | 06/04/08 | | SO | N | Tetrachloroethene | | U | 3.4 | ug/kg | SW8260 | 06/18/08 | | 06/06/08 | | SW5035 | 1 | | TRG | | 0.11 | UJ | | | 127-18-4 | | | | | | | Grab | | | | | BN-9-DP19-ASH 18-19FT | | | T2 | | |
| Site 9 | DP19-ASH | M74135-1 | 18-19FT | AU | 06/04/08 | | SO | N | Toluene | | U | 8.5 | ug/kg | SW8260 | 06/18/08 | | 06/06/08 | | SW5035 | 1 | | TRG | | 0.10 | U | | | 108-88-3 | | | | | | | Grab | | | | | BN-9-DP19-ASH 18-19FT | | | T2 | | |
| Site 9 | DP19-ASH | M74135-1 | 18-19FT | AU | 06/04/08 | | SO | N | Toluene-D8 | 95 | | | % | SW8260 | 06/18/08 | | 06/06/08 | | SW5035 | 1 | | SUR | | | | | | 2037-26-5 | | | | | | | Grab | | | | | BN-9-DP19-ASH 18-19FT | | | T2 | | |
| Site 9 | DP19-ASH | M74135-1 | 18-19FT | AU | 06/04/08 | | SO | N | Total TIC, Volatile | 0 | | 0 | % | SW8260 | 06/18/08 | | 06/06/08 | | SW5035 | 1 | | TIC | | | | | | TICNA | | | | | | | Grab | | | | | BN-9-DP19-ASH 18-19FT | | | T2 | | |
| Site 9 | DP19-ASH | M74135-1 | 18-19FT | AU | 06/04/08 | | SO | N | trans-1,3-Dichloropropene | | U | 3.4 | ug/kg | SW8260 | 06/18/08 | | 06/06/08 | | SW5035 | 1 | | TRG | | 0.098 | UJ | | | 10061-02-6 | | | | | | | Grab | | | | | BN-9-DP19-ASH 18-19FT | | | T2 | | |
| Site 9 | DP19-ASH | M74135-1 | 18-19FT | AU | 06/04/08 | | SO | N | Trichloroethene | | U | 3.4 | ug/kg | SW8260 | 06/18/08 | | 06/06/08 | | SW5035 | 1 | | TRG | | 0.22 | UJ | | | 79-01-6 | | | | | | | Grab | | | | | BN-9-DP19-ASH 18-19FT | | | T2 | | |
| Site 9 | DP19-ASH | M74135-1 | 18-19FT | AU | 06/04/08 | | SO | N | Vinyl chloride | | U | 3.4 | ug/kg | SW8260 | 06/18/08 | | 06/06/08 | | SW5035 | 1 | | TRG | | 0.18 | U | | | 75-01-4 | | | | | | | Grab | | | | | BN-9-DP19-ASH 18-19FT | | | T2 | | |
| Site 9 | DP19-ASH | M74135-1 | 18-19FT | AU | 06/04/08 | | SO | N | Xylene (total) | | U | 3.4 | ug/kg | SW8260 | 06/18/08 | | 06/06/08 | | SW5035 | 1 | | TRG | | 0.15 | UJ | | | 1330-20-7 | | | | | | | Grab | | | | | BN-9-DP19-ASH 18-19FT | | | T2 | | |
| Site 9 | DP19-ASH | M74135-1 | 18-19FT | AU | 06/04/08 | | SO | N | Aluminum | 8460 | | 24 | mg/kg | SW8466010B | 06/16/08 | | 06/13/08 | | SW8463050B | 1 | | TRG | | 6.9 | | | | 7429-90-5 | | | | | | | Grab | | | | | BN-9-DP19-ASH 18-19FT | | | T2 | | |
| Site 9 | DP19-ASH | M74135-1 | 18-19FT | AU | 06/04/08 | | SO | N | Arsenic | 9.9 | | 2.4 | mg/kg | SW8466010B | 06/16/08 | | 06/13/08 | | SW8463050B | 1 | | TRG | | 0.49 | | | | 7440-38-2 | | | | | | | Grab | | | | | BN-9-DP19-ASH 18-19FT | | | T2 | | |
| Site 9 | DP19-ASH | M74135-1 | 18-19FT | AU | 06/04/08 | | SO | N | Barium | 32.9 | | 24 | mg/kg | SW8466010B | 06/16/08 | | 06/13/08 | | SW8463050B | 1 | | TRG | | 0.44 | | | | 7440-39-3 | | | | | | | Grab | | | | | BN-9-DP19-ASH 18-19FT | | | T2 | | |
| Site 9 | DP19-ASH | M74135-1 | 18-19FT | AU | 06/04/08 | | SO | N | Beryllium | 0.93 | | 0.49 | mg/kg | SW8466010B | 06/16/08 | | 06/13/08 | | SW8463050B | 1 | | TRG | | 0.096 | | | | 7440-41-7 | | | | | | | Grab | | | | | BN-9-DP19-ASH 18-19FT | | | T2 | | |
| Site 9 | DP19-ASH | M74135-1 | 18-19FT | AU | 06/04/08 | | SO | N | Cadmium | 0.75 | | 0.49 | mg/kg | SW8466010B | 06/16/08 | | 06/13/08 | | SW8463050B | 1 | | TRG | | 0.044 | | | | 7440-43-9 | | | | | | | Grab | | | | | BN-9-DP19-ASH 18-19FT | | | T2 | | |
| Site 9 | DP19-ASH | M74135-1 | 18-19FT | AU | 06/04/08 | | SO | N | Calcium | 1020 | | 610 | mg/kg | SW8466010B | 06/16/08 | | 06/13/08 | | SW8463050B | 1 | | TRG | | 1.3 | | | | 7440-70-2 | | | | | | | Grab | | | | | BN-9-DP19-ASH 18-19FT | | | T2 | | |
| Site 9 | DP19-ASH | M74135-1 | 18-19FT | AU | 06/04/08 | | SO | N | Chromium | 14.9 | | 1.2 | mg/kg | SW8466010B | 06/16/08 | | 06/13/08 | | SW8463050B | 1 | | TRG | | 0.10 | | | | 7440-47-3 | | | | | | | Grab | | | | | BN-9-DP19-ASH 18-19FT | | | T2 | | |
| Site 9 | DP19-ASH | M74135-1 | 18-19FT | AU | 06/04/08 | | SO | N | Cobalt | 4.9 | B | 6.1 | mg/kg | SW8466010B | 06/16/08 | | 06/13/08 | | SW8463050B | 1 | | TRG | | 0.13 | J | | | 7440-48-4 | | | | | | | Grab | | | | | BN-9-DP19-ASH 18-19FT | | | T2 | | |
| Site 9 | DP19-ASH | M74135-1 | 18-19FT | AU | 06/04/08 | | SO | N | Copper | 16.1 | | 3.0 | mg/kg | SW8466010B | 06/16/08 | | 06/13/08 | | SW8463050B | 1 | | TRG | | 0.67 | | | | 7440-50-8 | | | | | | | Grab | | | | | BN-9-DP19-ASH 18-19FT | | | T2 | | |
| Site 9 | DP19-ASH | M74135-1 | 18-19FT | AU | 06/04/08 | | SO | N | Iron | 7160 | | 12 | mg/kg | SW8466010B | 06/16/08 | | 06/13/08 | | SW8463050B | 1 | | TRG | | 2.3 | | | | 7439-89-6 | | | | | | | Grab | | | | | BN-9-DP19-ASH 18-19FT | | | T2 | | |
| Site 9 | DP19-ASH | M74135-1 | 18-19FT | AU | 06/04/08 | | SO | N | Magnesium | 1700 | | 610 | mg/kg | SW8466010B | 06/16/08 | | 06/13/08 | | SW8463050B | 1 | | TRG | | 1.1 | | | | 7439-95-4 | | | | | | | Grab | | | | | BN-9-DP19-ASH 18-19FT | | | T2 | | |
| Site 9 | DP19-ASH | M74135-1 | 18-19FT | AU | 06/04/08 | | SO | N | Manganese | 88.2 | | 1.8 | mg/kg | SW8466010B | 06/16/08 | | 06/13/08 | | SW8463050B | 1 | | TRG | | 3.7 | | | | 7439-96-5 | | | | | | | Grab | | | | | BN-9-DP19-ASH 18-19FT | | | T2 | | |
| Site 9 | DP19-ASH | M74135-1 | 18-19FT | AU | 06/04/08 | | SO | N | Nickel | 7.8 | | 4.9 | mg/kg | SW8466010B | 06/16/08 | | 06/13/08 | | SW8463050B | 1 | | TRG | | 0.19 | | | | 7440-02-0 | | | | | | | Grab | | | | | BN-9-DP19-ASH 18-19FT | | | T2 | | |
| Site 9 | DP19-ASH | M74135-1 | 18-19FT | AU | 06/04/08 | | SO | N | Potassium | 704 | | 610 | mg/kg | SW8466010B | 06/16/08 | | 06/13/08 | | SW8463050B | 1 | | TRG | | 5.4 | | | | 7440-09-7 | | | | | | | Grab | | | | | BN-9-DP19-ASH 18-19FT | | | T2 | | |
| Site 9 | DP19-ASH | M74135-1 | 18-19FT | AU | 06/04/08 | | SO | N | Selenium | 1.2 | | 0.61 | mg/kg | SW8466010B | 06/16/08 | | 06/13/08 | | SW8463050B | 1 | | TRG | | 0.68 | | | | 7782-49-2 | | | | | | | Grab | | | | | BN-9-DP19-ASH 18-19FT | | | T2 | | |
| Site 9 | DP19-ASH | M74135-1 | 18-19FT | AU | 06/04/08 | | SO | N | Silver | | U | 0.61 | mg/kg | SW8466010B | 06/16/08 | | 06/13/08 | | SW8463050B | 1 | | TRG | | 0.080 | U | | | 7440-22-4 | | | | | | | Grab | | | | | BN-9-DP19-ASH 18-19FT | | | T2 | | |
| Site 9 | DP19-ASH | M74135-1 | 18-19FT | AU | 06/04/08 | | SO | N | Sodium | | U | 610 | mg/kg | SW8466010B | 06/16/08 | | 06/13/08 | | SW8463050B | 1 | | TRG | | 25 | U | | | 7440-23-5 | | | | | | | Grab | | | | | BN-9-DP19-ASH 18-19FT | | | T2 | | |
| Site 9 | DP19-ASH | M74135-1 | 18-19FT | AU | 06/04/08 | | SO | N | Vanadium | 16.6 | | 3.7 | mg/kg | SW8466010B | 06/16/08 | | 06/13/08 | | SW8463050B | 1 | | TRG | | 1.1 | | | | 7440-62-2 | | | | | | | Grab | | | | | BN-9-DP19-ASH 18-19FT | | | T2 | | |

# Maine EDD Site 9 June 08

| PROJECT/ SITE | SAMPLE POINT ID | LAB SAMPLE ID | DEP SAMPLE ID | ANALYSIS LAB | SAMPLE DATE | SAMPLE TIME | SAMPLE TYPE | SAMPLE TYPE QUALIFIER | PARAMETER NAME | CONCEN-TRATION | LAB QUALIFIERS | REPORT-ING LIMIT | PARA-METER UNITS | TEST | ANALYSIS DATE | ANALYSIS TIME | PREP DATE | PREP TIME | PREP METHOD | DILUTION FACTOR | WEIGHT BASIS | Result Type Code | IDL | MDL | VALIDATION QUALIFIERS | VALIDATION SQL | LAB COMMENT | CAS NO | RADIO-LOGICAL COUNTING ERROR | SAMPLE DEPTH | SAMPLE DEPTH UNIT | SAMPLE DEPTH INTERVAL TOP | SAMPLE DEPTH INTERVAL BOTTOM | SAMPLE DEPTH INTERVAL UNIT | SAMPLE COLLECTION METHOD | SAMPLE LOCATION | TREAT-MENT STATUS | SAMPLE FILTER | SAMPLED BY | SAMPLE COMMENTS | QM NUMBER | QM QUARTER | VALIDATION LEVEL | VALIDATION COMMENT | VALIDATION COMMENT TYPE |
|---|---|---|---|---|---|---|---|---|---|---|---|---|---|---|---|---|---|---|---|---|---|---|---|---|---|---|---|---|---|---|---|---|---|---|---|---|---|---|---|---|---|---|---|---|---|
| Site 9 | DP19-ASH | M74135-1 | 18-19FT | AU | 06/04/08 | | SO | N | Zinc | 50.4 | | 2.4 | mg/kg | SW8466010B | 06/16/08 | | 06/13/08 | | SW8463050B | 1 | | TRG | | 0.24 | | | | 7440-66-6 | | | | | | | Grab | | | | | BN-9-DP19-ASH 18-19FT | | | T2 | | |
| Site 9 | DP19-ASH | M74135-1 | 18-19FT | AU | 06/04/08 | | SO | N | Antimony | | U | 3.4 | mg/kg | SW8466020 | 06/19/08 | | 06/17/08 | | SW8463050B | 10 | | TRG | | 0.17 | U | | | 7440-36-0 | | | | | | | Grab | | | | | BN-9-DP19-ASH 18-19FT | | | T2 | | |
| Site 9 | DP19-ASH | M74135-1 | 18-19FT | AU | 06/04/08 | | SO | N | Lead | 41.6 | | 0.85 | mg/kg | SW8466020 | 06/23/08 | | 06/17/08 | | SW8463050B | 2 | | TRG | | 0.065 | | | | 7439-92-1 | | | | | | | Grab | | | | | BN-9-DP19-ASH 18-19FT | | | T2 | | |
| Site 9 | DP19-ASH | M74135-1 | 18-19FT | AU | 06/04/08 | | SO | N | Thallium | 0.27 | B | 0.86 | mg/kg | SW8466020 | 06/19/08 | | 06/17/08 | | SW8463050B | 10 | | TRG | | 0.086 | U | | | 7440-28-0 | | | | | | | Grab | | | | | BN-9-DP19-ASH 18-19FT | | | T2 | | |
| Site 9 | DP19-ASH | M74135-1 | 18-19FT | AU | 06/04/08 | | SO | N | Mercury | 0.046 | B | 0.048 | mg/kg | SW8467471A | 06/10/08 | | 06/10/08 | | SW8467471A | 1 | | TRG | | 0.018 | J | | | 7439-97-6 | | | | | | | Grab | | | | | BN-9-DP19-ASH 18-19FT | | | T2 | | |
| Site 9 | DP19-ASH | M74135-1 | 18-19FT | AU | 06/04/08 | | SO | N | 1,2,4-Trichlorobenzene | | U | 410 | ug/kg | SW8468270C | 06/24/08 | | 06/18/08 | | SW8463545 | 1 | | TRG | | 9.2 | U | | | 120-82-1 | | | | | | | Grab | | | | | BN-9-DP19-ASH 18-19FT | | | T2 | | |
| Site 9 | DP19-ASH | M74135-1 | 18-19FT | AU | 06/04/08 | | SO | N | 1,2-Dichlorobenzene | | U | 410 | ug/kg | SW8468270C | 06/24/08 | | 06/18/08 | | SW8463545 | 1 | | TRG | | 11 | U | | | 95-50-1 | | | | | | | Grab | | | | | BN-9-DP19-ASH 18-19FT | | | T2 | | |
| Site 9 | DP19-ASH | M74135-1 | 18-19FT | AU | 06/04/08 | | SO | N | 1,3-Dichlorobenzene | | U | 410 | ug/kg | SW8468270C | 06/24/08 | | 06/18/08 | | SW8463545 | 1 | | TRG | | 13 | U | | | 541-73-1 | | | | | | | Grab | | | | | BN-9-DP19-ASH 18-19FT | | | T2 | | |
| Site 9 | DP19-ASH | M74135-1 | 18-19FT | AU | 06/04/08 | | SO | N | 1,4-Dichlorobenzene | | U | 410 | ug/kg | SW8468270C | 06/24/08 | | 06/18/08 | | SW8463545 | 1 | | TRG | | 16 | U | | | 106-46-7 | | | | | | | Grab | | | | | BN-9-DP19-ASH 18-19FT | | | T2 | | |
| Site 9 | DP19-ASH | M74135-1 | 18-19FT | AU | 06/04/08 | | SO | N | 2,4,5-Trichlorophenol | | U | 830 | ug/kg | SW8468270C | 06/24/08 | | 06/18/08 | | SW8463545 | 1 | | TRG | | 20 | U | | | 95-95-4 | | | | | | | Grab | | | | | BN-9-DP19-ASH 18-19FT | | | T2 | | |
| Site 9 | DP19-ASH | M74135-1 | 18-19FT | AU | 06/04/08 | | SO | N | 2,4,6-Tribromophenol | 78 | | | % | SW8468270C | 06/24/08 | | 06/18/08 | | SW8463545 | 1 | | SUR | | | | | | 118-79-6 | | | | | | | Grab | | | | | BN-9-DP19-ASH 18-19FT | | | T2 | | |
| Site 9 | DP19-ASH | M74135-1 | 18-19FT | AU | 06/04/08 | | SO | N | 2,4,6-Trichlorophenol | | U | 830 | ug/kg | SW8468270C | 06/24/08 | | 06/18/08 | | SW8463545 | 1 | | TRG | | 19 | U | | | 88-06-2 | | | | | | | Grab | | | | | BN-9-DP19-ASH 18-19FT | | | T2 | | |
| Site 9 | DP19-ASH | M74135-1 | 18-19FT | AU | 06/04/08 | | SO | N | 2,4-Dichlorophenol | | U | 830 | ug/kg | SW8468270C | 06/24/08 | | 06/18/08 | | SW8463545 | 1 | | TRG | | 23 | U | | | 120-83-2 | | | | | | | Grab | | | | | BN-9-DP19-ASH 18-19FT | | | T2 | | |
| Site 9 | DP19-ASH | M74135-1 | 18-19FT | AU | 06/04/08 | | SO | N | 2,4-Dimethylphenol | | U | 830 | ug/kg | SW8468270C | 06/24/08 | | 06/18/08 | | SW8463545 | 1 | | TRG | | 43 | U | | | 105-67-9 | | | | | | | Grab | | | | | BN-9-DP19-ASH 18-19FT | | | T2 | | |
| Site 9 | DP19-ASH | M74135-1 | 18-19FT | AU | 06/04/08 | | SO | N | 2,4-Dinitrophenol | | U | 1700 | ug/kg | SW8468270C | 06/24/08 | | 06/18/08 | | SW8463545 | 1 | | TRG | | 160 | UJ | | | 51-28-5 | | | | | | | Grab | | | | | BN-9-DP19-ASH 18-19FT | | | T2 | | |
| Site 9 | DP19-ASH | M74135-1 | 18-19FT | AU | 06/04/08 | | SO | N | 2,4-Dinitrotoluene | | U | 830 | ug/kg | SW8468270C | 06/24/08 | | 06/18/08 | | SW8463545 | 1 | | TRG | | 42 | U | | | 121-14-2 | | | | | | | Grab | | | | | BN-9-DP19-ASH 18-19FT | | | T2 | | |
| Site 9 | DP19-ASH | M74135-1 | 18-19FT | AU | 06/04/08 | | SO | N | 2,6-Dinitrotoluene | | U | 830 | ug/kg | SW8468270C | 06/24/08 | | 06/18/08 | | SW8463545 | 1 | | TRG | | 10 | U | | | 606-20-2 | | | | | | | Grab | | | | | BN-9-DP19-ASH 18-19FT | | | T2 | | |
| Site 9 | DP19-ASH | M74135-1 | 18-19FT | AU | 06/04/08 | | SO | N | 2-Chloronaphthalene | | U | 410 | ug/kg | SW8468270C | 06/24/08 | | 06/18/08 | | SW8463545 | 1 | | TRG | | 12 | U | | | 91-58-7 | | | | | | | Grab | | | | | BN-9-DP19-ASH 18-19FT | | | T2 | | |
| Site 9 | DP19-ASH | M74135-1 | 18-19FT | AU | 06/04/08 | | SO | N | 2-Chlorophenol | | U | 410 | ug/kg | SW8468270C | 06/24/08 | | 06/18/08 | | SW8463545 | 1 | | TRG | | 24 | U | | | 95-57-8 | | | | | | | Grab | | | | | BN-9-DP19-ASH 18-19FT | | | T2 | | |
| Site 9 | DP19-ASH | M74135-1 | 18-19FT | AU | 06/04/08 | | SO | N | 2-Fluorobiphenyl | 65 | | | % | SW8468270C | 06/24/08 | | 06/18/08 | | SW8463545 | 1 | | SUR | | | | | | 321-60-8 | | | | | | | Grab | | | | | BN-9-DP19-ASH 18-19FT | | | T2 | | |
| Site 9 | DP19-ASH | M74135-1 | 18-19FT | AU | 06/04/08 | | SO | N | 2-Fluorophenol | 59 | | | % | SW8468270C | 06/24/08 | | 06/18/08 | | SW8463545 | 1 | | SUR | | | | | | 367-12-4 | | | | | | | Grab | | | | | BN-9-DP19-ASH 18-19FT | | | T2 | | |
| Site 9 | DP19-ASH | M74135-1 | 18-19FT | AU | 06/04/08 | | SO | N | 2-Methylnaphthalene | 204 | J | 410 | ug/kg | SW8468270C | 06/24/08 | | 06/18/08 | | SW8463545 | 1 | | TRG | | 14 | J | | | 91-57-6 | | | | | | | Grab | | | | | BN-9-DP19-ASH 18-19FT | | | T2 | | |
| Site 9 | DP19-ASH | M74135-1 | 18-19FT | AU | 06/04/08 | | SO | N | 2-Methylphenol | | U | 830 | ug/kg | SW8468270C | 06/24/08 | | 06/18/08 | | SW8463545 | 1 | | TRG | | 27 | U | | | 95-48-7 | | | | | | | Grab | | | | | BN-9-DP19-ASH 18-19FT | | | T2 | | |
| Site 9 | DP19-ASH | M74135-1 | 18-19FT | AU | 06/04/08 | | SO | N | 2-Nitroaniline | | U | 830 | ug/kg | SW8468270C | 06/24/08 | | 06/18/08 | | SW8463545 | 1 | | TRG | | 13 | U | | | 88-74-4 | | | | | | | Grab | | | | | BN-9-DP19-ASH 18-19FT | | | T2 | | |
| Site 9 | DP19-ASH | M74135-1 | 18-19FT | AU | 06/04/08 | | SO | N | 2-Nitrophenol | | U | 830 | ug/kg | SW8468270C | 06/24/08 | | 06/18/08 | | SW8463545 | 1 | | TRG | | 18 | U | | | 88-75-5 | | | | | | | Grab | | | | | BN-9-DP19-ASH 18-19FT | | | T2 | | |
| Site 9 | DP19-ASH | M74135-1 | 18-19FT | AU | 06/04/08 | | SO | N | 3&4-Methylphenol | 367 | J | 830 | ug/kg | SW8468270C | 06/24/08 | | 06/18/08 | | SW8463545 | 1 | | TRG | | 47 | J | | | MEPH1314 | | | | | | | Grab | | | | | BN-9-DP19-ASH 18-19FT | | | T2 | | |
| Site 9 | DP19-ASH | M74135-1 | 18-19FT | AU | 06/04/08 | | SO | N | 3,3'-Dichlorobenzidine | | U | 410 | ug/kg | SW8468270C | 06/24/08 | | 06/18/08 | | SW8463545 | 1 | | TRG | | 10 | U | | | 91-94-1 | | | | | | | Grab | | | | | BN-9-DP19-ASH 18-19FT | | | T2 | | |
| Site 9 | DP19-ASH | M74135-1 | 18-19FT | AU | 06/04/08 | | SO | N | 3-Nitroaniline | | U | 830 | ug/kg | SW8468270C | 06/24/08 | | 06/18/08 | | SW8463545 | 1 | | TRG | | 14 | UJ | | | 99-09-2 | | | | | | | Grab | | | | | BN-9-DP19-ASH 18-19FT | | | T2 | | |
| Site 9 | DP19-ASH | M74135-1 | 18-19FT | AU | 06/04/08 | | SO | N | 4,6-Dinitro-o-cresol | | U | 830 | ug/kg | SW8468270C | 06/24/08 | | 06/18/08 | | SW8463545 | 1 | | TRG | | 110 | U | | | 534-52-1 | | | | | | | Grab | | | | | BN-9-DP19-ASH 18-19FT | | | T2 | | |
| Site 9 | DP19-ASH | M74135-1 | 18-19FT | AU | 06/04/08 | | SO | N | 4-Bromophenyl phenyl ether | | U | 410 | ug/kg | SW8468270C | 06/24/08 | | 06/18/08 | | SW8463545 | 1 | | TRG | | 15 | U | | | 101-55-3 | | | | | | | Grab | | | | | BN-9-DP19-ASH 18-19FT | | | T2 | | |
| Site 9 | DP19-ASH | M74135-1 | 18-19FT | AU | 06/04/08 | | SO | N | 4-Chloro-3-methyl phenol | | U | 830 | ug/kg | SW8468270C | 06/24/08 | | 06/18/08 | | SW8463545 | 1 | | TRG | | 15 | U | | | 59-50-7 | | | | | | | Grab | | | | | BN-9-DP19-ASH 18-19FT | | | T2 | | |
| Site 9 | DP19-ASH | M74135-1 | 18-19FT | AU | 06/04/08 | | SO | N | 4-Chloroaniline | | U | 830 | ug/kg | SW8468270C | 06/24/08 | | 06/18/08 | | SW8463545 | 1 | | TRG | | 11 | UJ | | | 106-47-8 | | | | | | | Grab | | | | | BN-9-DP19-ASH 18-19FT | | | T2 | | |
| Site 9 | DP19-ASH | M74135-1 | 18-19FT | AU | 06/04/08 | | SO | N | 4-Chlorophenyl phenyl ether | | U | 410 | ug/kg | SW8468270C | 06/24/08 | | 06/18/08 | | SW8463545 | 1 | | TRG | | 7.4 | U | | | 7005-72-3 | | | | | | | Grab | | | | | BN-9-DP19-ASH 18-19FT | | | T2 | | |
| Site 9 | DP19-ASH | M74135-1 | 18-19FT | AU | 06/04/08 | | SO | N | 4-Nitroaniline | | U | 830 | ug/kg | SW8468270C | 06/24/08 | | 06/18/08 | | SW8463545 | 1 | | TRG | | 12 | U | | | 100-01-6 | | | | | | | Grab | | | | | BN-9-DP19-ASH 18-19FT | | | T2 | | |
| Site 9 | DP19-ASH | M74135-1 | 18-19FT | AU | 06/04/08 | | SO | N | 4-Nitrophenol | | U | 1700 | ug/kg | SW8468270C | 06/24/08 | | 06/18/08 | | SW8463545 | 1 | | TRG | | 140 | U | | | 100-02-7 | | | | | | | Grab | | | | | BN-9-DP19-ASH 18-19FT | | | T2 | | |
| Site 9 | DP19-ASH | M74135-1 | 18-19FT | AU | 06/04/08 | | SO | N | Acenaphthene | 164 | J | 410 | ug/kg | SW8468270C | 06/24/08 | | 06/18/08 | | SW8463545 | 1 | | TRG | | 16 | J | | | 83-32-9 | | | | | | | Grab | | | | | BN-9-DP19-ASH 18-19FT | | | T2 | | |
| Site 9 | DP19-ASH | M74135-1 | 18-19FT | AU | 06/04/08 | | SO | N | Acenaphthylene | 338 | J | 410 | ug/kg | SW8468270C | 06/24/08 | | 06/18/08 | | SW8463545 | 1 | | TRG | | 6.9 | J | | | 208-96-8 | | | | | | | Grab | | | | | BN-9-DP19-ASH 18-19FT | | | T2 | | |
| Site 9 | DP19-ASH | M74135-1 | 18-19FT | AU | 06/04/08 | | SO | N | Anthracene | 428 | | 410 | ug/kg | SW8468270C | 06/24/08 | | 06/18/08 | | SW8463545 | 1 | | TRG | | 10 | | | | 120-12-7 | | | | | | | Grab | | | | | BN-9-DP19-ASH 18-19FT | | | T2 | | |
| Site 9 | DP19-ASH | M74135-1 | 18-19FT | AU | 06/04/08 | | SO | N | Benzo(a)anthracene | 982 | | 410 | ug/kg | SW8468270C | 06/24/08 | | 06/18/08 | | SW8463545 | 1 | | TRG | | 11 | | | | 56-55-3 | | | | | | | Grab | | | | | BN-9-DP19-ASH 18-19FT | | | T2 | | |
| Site 9 | DP19-ASH | M74135-1 | 18-19FT | AU | 06/04/08 | | SO | N | Benzo(a)pyrene | 972 | | 410 | ug/kg | SW8468270C | 06/24/08 | | 06/18/08 | | SW8463545 | 1 | | TRG | | 9.0 | | | | 50-32-8 | | | | | | | Grab | | | | | BN-9-DP19-ASH 18-19FT | | | T2 | | |
| Site 9 | DP19-ASH | M74135-1 | 18-19FT | AU | 06/04/08 | | SO | N | Benzo(b)fluoranthene | 1120 | | 410 | ug/kg | SW8468270C | 06/24/08 | | 06/18/08 | | SW8463545 | 1 | | TRG | | 9.5 | | | | 205-99-2 | | | | | | | Grab | | | | | BN-9-DP19-ASH 18-19FT | | | T2 | | |
| Site 9 | DP19-ASH | M74135-1 | 18-19FT | AU | 06/04/08 | | SO | N | Benzo(g,h,i)perylene | 523 | | 410 | ug/kg | SW8468270C | 06/24/08 | | 06/18/08 | | SW8463545 | 1 | | TRG | | 12 | | | | 191-24-2 | | | | | | | Grab | | | | | BN-9-DP19-ASH 18-19FT | | | T2 | | |
| Site 9 | DP19-ASH | M74135-1 | 18-19FT | AU | 06/04/08 | | SO | N | Benzo(k)fluoranthene | 828 | | 410 | ug/kg | SW8468270C | 06/24/08 | | 06/18/08 | | SW8463545 | 1 | | TRG | | 12 | | | | 207-08-9 | | | | | | | Grab | | | | | BN-9-DP19-ASH 18-19FT | | | T2 | | |
| Site 9 | DP19-ASH | M74135-1 | 18-19FT | AU | 06/04/08 | | SO | N | bis(2-Chloroethoxy)methane | | U | 410 | ug/kg | SW8468270C | 06/24/08 | | 06/18/08 | | SW8463545 | 1 | | TRG | | 8.6 | U | | | 111-91-1 | | | | | | | Grab | | | | | BN-9-DP19-ASH 18-19FT | | | T2 | | |
| Site 9 | DP19-ASH | M74135-1 | 18-19FT | AU | 06/04/08 | | SO | N | bis(2-Chloroethyl)ether | | U | 410 | ug/kg | SW8468270C | 06/24/08 | | 06/18/08 | | SW8463545 | 1 | | TRG | | 12 | U | | | 111-44-4 | | | | | | | Grab | | | | | BN-9-DP19-ASH 18-19FT | | | T2 | | |
| Site 9 | DP19-ASH | M74135-1 | 18-19FT | AU | 06/04/08 | | SO | N | bis(2-Chloroisopropyl)ether | | U | 410 | ug/kg | SW8468270C | 06/24/08 | | 06/18/08 | | SW8463545 | 1 | | TRG | | 18 | U | | | 108-60-1 | | | | | | | Grab | | | | | BN-9-DP19-ASH 18-19FT | | | T2 | | |
| Site 9 | DP19-ASH | M74135-1 | 18-19FT | AU | 06/04/08 | | SO | N | bis(2-Ethylhexyl)phthalate | | U | 410 | ug/kg | SW8468270C | 06/24/08 | | 06/18/08 | | SW8463545 | 1 | | TRG | | 14 | U | | | 117-81-7 | | | | | | | Grab | | | | | BN-9-DP19-ASH 18-19FT | | | T2 | | |
| Site 9 | DP19-ASH | M74135-1 | 18-19FT | AU | 06/04/08 | | SO | N | Butyl benzyl phthalate | | U | 410 | ug/kg | SW8468270C | 06/24/08 | | 06/18/08 | | SW8463545 | 1 | | TRG | | 14 | U | | | 85-68-7 | | | | | | | Grab | | | | | BN-9-DP19-ASH 18-19FT | | | T2 | | |
| Site 9 | DP19-ASH | M74135-1 | 18-19FT | AU | 06/04/08 | | SO | N | Carbazole | 189 | J | 410 | ug/kg | SW8468270C | 06/24/08 | | 06/18/08 | | SW8463545 | 1 | | TRG | | 7.2 | J | | | 86-74-8 | | | | | | | Grab | | | | | BN-9-DP19-ASH 18-19FT | | | T2 | | |

# Maine EDD Site 9 June 08

| PROJECT/ SITE | SAMPLE POINT ID | LAB SAMPLE ID | DEP SAMPLE ID | ANALYSIS LAB | SAMPLE DATE | SAMPLE TIME | SAMPLE TYPE | SAMPLE TYPE QUALIFIER | PARAMETER NAME | CONCEN-TRATION | LAB QUALIFIERS | REPORT-ING LIMIT | PARA-METER UNITS | TEST | ANALYSIS DATE | ANALYSIS TIME | PREP DATE | PREP TIME | PREP METHOD | DILUTION FACTOR | WEIGHT BASIS | Result Type Code | IDL | MDL | VALIDATION QUALIFIERS | VALIDATION SQL | LAB COMMENT | CAS NO | RADIO-LOGICAL COUNTING ERROR | SAMPLE DEPTH | SAMPLE DEPTH UNIT | SAMPLE DEPTH INTERVAL TOP | SAMPLE DEPTH INTERVAL BOTTOM | SAMPLE DEPTH INTERVAL UNIT | SAMPLE COLLECTION METHOD | SAMPLE LOCATION | TREAT-MENT STATUS | SAMPLE FILTER | SAMPLED BY | SAMPLE COMMENTS | QM NUMBER | QM QUARTER | VALIDATION LEVEL | VALIDATION COMMENT | VALIDATION COMMENT TYPE |
|---|---|---|---|---|---|---|---|---|---|---|---|---|---|---|---|---|---|---|---|---|---|---|---|---|---|---|---|---|---|---|---|---|---|---|---|---|---|---|---|---|---|---|---|---|---|---|
| Site 9 | DP19-ASH | M74135-1 | 18-19FT | AU | 06/04/08 | | SO | N | Chrysene | 1410 | | 410 | ug/kg | SW8468270C | 06/24/08 | | 06/18/08 | | SW8463545 | 1 | | TRG | | 12 | | | | 218-01-9 | | | | | | | Grab | | | | | BN-9-DP19-ASH 18-19FT | | | T2 | | |
| Site 9 | DP19-ASH | M74135-1 | 18-19FT | AU | 06/04/08 | | SO | N | Dibenzo(a,h)anthracene | 185 | J | 410 | ug/kg | SW8468270C | 06/24/08 | | 06/18/08 | | SW8463545 | 1 | | TRG | | 7.0 | J | | | 53-70-3 | | | | | | | Grab | | | | | BN-9-DP19-ASH 18-19FT | | | T2 | | |
| Site 9 | DP19-ASH | M74135-1 | 18-19FT | AU | 06/04/08 | | SO | N | Dibenzofuran | | U | 410 | ug/kg | SW8468270C | 06/24/08 | | 06/18/08 | | SW8463545 | 1 | | TRG | | 9.7 | U | | | 132-64-9 | | | | | | | Grab | | | | | BN-9-DP19-ASH 18-19FT | | | T2 | | |
| Site 9 | DP19-ASH | M74135-1 | 18-19FT | AU | 06/04/08 | | SO | N | Diethyl phthalate | | U | 410 | ug/kg | SW8468270C | 06/24/08 | | 06/18/08 | | SW8463545 | 1 | | TRG | | 42 | U | | | 84-66-2 | | | | | | | Grab | | | | | BN-9-DP19-ASH 18-19FT | | | T2 | | |
| Site 9 | DP19-ASH | M74135-1 | 18-19FT | AU | 06/04/08 | | SO | N | Dimethyl phthalate | | U | 410 | ug/kg | SW8468270C | 06/24/08 | | 06/18/08 | | SW8463545 | 1 | | TRG | | 8.2 | U | | | 131-11-3 | | | | | | | Grab | | | | | BN-9-DP19-ASH 18-19FT | | | T2 | | |
| Site 9 | DP19-ASH | M74135-1 | 18-19FT | AU | 06/04/08 | | SO | N | Di-n-butyl phthalate | | U | 410 | ug/kg | SW8468270C | 06/24/08 | | 06/18/08 | | SW8463545 | 1 | | TRG | | 16 | U | | | 84-74-2 | | | | | | | Grab | | | | | BN-9-DP19-ASH 18-19FT | | | T2 | | |
| Site 9 | DP19-ASH | M74135-1 | 18-19FT | AU | 06/04/08 | | SO | N | Di-n-octyl phthalate | | U | 410 | ug/kg | SW8468270C | 06/24/08 | | 06/18/08 | | SW8463545 | 1 | | TRG | | 9.7 | U | | | 117-84-0 | | | | | | | Grab | | | | | BN-9-DP19-ASH 18-19FT | | | T2 | | |
| Site 9 | DP19-ASH | M74135-1 | 18-19FT | AU | 06/04/08 | | SO | N | Fluoranthene | 2820 | | 410 | ug/kg | SW8468270C | 06/24/08 | | 06/18/08 | | SW8463545 | 1 | | TRG | | 10 | | | | 206-44-0 | | | | | | | Grab | | | | | BN-9-DP19-ASH 18-19FT | | | T2 | | |
| Site 9 | DP19-ASH | M74135-1 | 18-19FT | AU | 06/04/08 | | SO | N | Fluorene | 295 | J | 410 | ug/kg | SW8468270C | 06/24/08 | | 06/18/08 | | SW8463545 | 1 | | TRG | | 9.1 | J | | | 86-73-7 | | | | | | | Grab | | | | | BN-9-DP19-ASH 18-19FT | | | T2 | | |
| Site 9 | DP19-ASH | M74135-1 | 18-19FT | AU | 06/04/08 | | SO | N | Hexachlorobenzene | | U | 410 | ug/kg | SW8468270C | 06/24/08 | | 06/18/08 | | SW8463545 | 1 | | TRG | | 14 | U | | | 118-74-1 | | | | | | | Grab | | | | | BN-9-DP19-ASH 18-19FT | | | T2 | | |
| Site 9 | DP19-ASH | M74135-1 | 18-19FT | AU | 06/04/08 | | SO | N | Hexachlorobutadiene | | U | 410 | ug/kg | SW8468270C | 06/24/08 | | 06/18/08 | | SW8463545 | 1 | | TRG | | 9.1 | U | | | 87-68-3 | | | | | | | Grab | | | | | BN-9-DP19-ASH 18-19FT | | | T2 | | |
| Site 9 | DP19-ASH | M74135-1 | 18-19FT | AU | 06/04/08 | | SO | N | Hexachlorocyclopentadiene | | U | 830 | ug/kg | SW8468270C | 06/24/08 | | 06/18/08 | | SW8463545 | 1 | | TRG | | 5.6 | UJ | | | 77-47-4 | | | | | | | Grab | | | | | BN-9-DP19-ASH 18-19FT | | | T2 | | |
| Site 9 | DP19-ASH | M74135-1 | 18-19FT | AU | 06/04/08 | | SO | N | Hexachloroethane | | U | 410 | ug/kg | SW8468270C | 06/24/08 | | 06/18/08 | | SW8463545 | 1 | | TRG | | 11 | U | | | 67-72-1 | | | | | | | Grab | | | | | BN-9-DP19-ASH 18-19FT | | | T2 | | |
| Site 9 | DP19-ASH | M74135-1 | 18-19FT | AU | 06/04/08 | | SO | N | Indeno(1,2,3-cd)pyrene | 514 | | 410 | ug/kg | SW8468270C | 06/24/08 | | 06/18/08 | | SW8463545 | 1 | | TRG | | 15 | | | | 193-39-5 | | | | | | | Grab | | | | | BN-9-DP19-ASH 18-19FT | | | T2 | | |
| Site 9 | DP19-ASH | M74135-1 | 18-19FT | AU | 06/04/08 | | SO | N | Isophorone | | U | 410 | ug/kg | SW8468270C | 06/24/08 | | 06/18/08 | | SW8463545 | 1 | | TRG | | 12 | U | | | 78-59-1 | | | | | | | Grab | | | | | BN-9-DP19-ASH 18-19FT | | | T2 | | |
| Site 9 | DP19-ASH | M74135-1 | 18-19FT | AU | 06/04/08 | | SO | N | Naphthalene | 254 | J | 410 | ug/kg | SW8468270C | 06/24/08 | | 06/18/08 | | SW8463545 | 1 | | TRG | | 12 | J | | | 91-20-3 | | | | | | | Grab | | | | | BN-9-DP19-ASH 18-19FT | | | T2 | | |
| Site 9 | DP19-ASH | M74135-1 | 18-19FT | AU | 06/04/08 | | SO | N | Nitrobenzene | | U | 410 | ug/kg | SW8468270C | 06/24/08 | | 06/18/08 | | SW8463545 | 1 | | TRG | | 25 | U | | | 98-95-3 | | | | | | | Grab | | | | | BN-9-DP19-ASH 18-19FT | | | T2 | | |
| Site 9 | DP19-ASH | M74135-1 | 18-19FT | AU | 06/04/08 | | SO | N | Nitrobenzene-d5 | 59 | | | % | SW8468270C | 06/24/08 | | 06/18/08 | | SW8463545 | 1 | | SUR | | | | | | 4165-60-0 | | | | | | | Grab | | | | | BN-9-DP19-ASH 18-19FT | | | T2 | | |
| Site 9 | DP19-ASH | M74135-1 | 18-19FT | AU | 06/04/08 | | SO | N | N-Nitroso-di-n-propylamine | | U | 410 | ug/kg | SW8468270C | 06/24/08 | | 06/18/08 | | SW8463545 | 1 | | TRG | | 12 | U | | | 621-64-7 | | | | | | | Grab | | | | | BN-9-DP19-ASH 18-19FT | | | T2 | | |
| Site 9 | DP19-ASH | M74135-1 | 18-19FT | AU | 06/04/08 | | SO | N | N-Nitrosodiphenylamine | | U | 410 | ug/kg | SW8468270C | 06/24/08 | | 06/18/08 | | SW8463545 | 1 | | TRG | | 7.0 | U | | | 86-30-6 | | | | | | | Grab | | | | | BN-9-DP19-ASH 18-19FT | | | T2 | | |
| Site 9 | DP19-ASH | M74135-1 | 18-19FT | AU | 06/04/08 | | SO | N | Pentachlorophenol | | U | 830 | ug/kg | SW8468270C | 06/24/08 | | 06/18/08 | | SW8463545 | 1 | | TRG | | 47 | U | | | 87-86-5 | | | | | | | Grab | | | | | BN-9-DP19-ASH 18-19FT | | | T2 | | |
| Site 9 | DP19-ASH | M74135-1 | 18-19FT | AU | 06/04/08 | | SO | N | Phenanthrene | 1640 | | 410 | ug/kg | SW8468270C | 06/24/08 | | 06/18/08 | | SW8463545 | 1 | | TRG | | 12 | | | | 85-01-8 | | | | | | | Grab | | | | | BN-9-DP19-ASH 18-19FT | | | T2 | | |
| Site 9 | DP19-ASH | M74135-1 | 18-19FT | AU | 06/04/08 | | SO | N | Phenol | | U | 410 | ug/kg | SW8468270C | 06/24/08 | | 06/18/08 | | SW8463545 | 1 | | TRG | | 20 | U | | | 108-95-2 | | | | | | | Grab | | | | | BN-9-DP19-ASH 18-19FT | | | T2 | | |
| Site 9 | DP19-ASH | M74135-1 | 18-19FT | AU | 06/04/08 | | SO | N | Phenol-d5 | 62 | | | % | SW8468270C | 06/24/08 | | 06/18/08 | | SW8463545 | 1 | | SUR | | | | | | 4165-62-2 | | | | | | | Grab | | | | | BN-9-DP19-ASH 18-19FT | | | T2 | | |
| Site 9 | DP19-ASH | M74135-1 | 18-19FT | AU | 06/04/08 | | SO | N | Pyrene | 2550 | | 410 | ug/kg | SW8468270C | 06/24/08 | | 06/18/08 | | SW8463545 | 1 | | TRG | | 16 | | | | 129-00-0 | | | | | | | Grab | | | | | BN-9-DP19-ASH 18-19FT | | | T2 | | |
| Site 9 | DP19-ASH | M74135-1 | 18-19FT | AU | 06/04/08 | | SO | N | Terphenyl-d14 | 65 | | | % | SW8468270C | 06/24/08 | | 06/18/08 | | SW8463545 | 1 | | SUR | | | | | | 1718-51-0 | | | | | | | Grab | | | | | BN-9-DP19-ASH 18-19FT | | | T2 | | |
| Site 9 | DP19-ASH | M74135-2 | 8-10FT | AU | 06/04/08 | | SO | N | Solids, Percent | 87.6 | | 0 | % | SM2125408MOD | 06/10/08 | | 06/10/08 | | SM2125408MOD | 1 | | TRG | | | | | | SOLID | | | | | | | Grab | | | | | BN-9-DP19-ASH 8-10FT | | | T2 | | |
| Site 9 | DP19-ASH | M74135-2 | 8-10FT | AU | 06/04/08 | | SO | N | 1,1,1-Trichloroethane | | U | 1.5 | ug/kg | SW8260 | 06/17/08 | | 06/06/08 | | SW5035 | 1 | | TRG | | 0.072 | U | | | 71-55-6 | | | | | | | Grab | | | | | BN-9-DP19-ASH 8-10FT | | | T2 | | |
| Site 9 | DP19-ASH | M74135-2 | 8-10FT | AU | 06/04/08 | | SO | N | 1,1,2,2-Tetrachloroethane | | U | 1.5 | ug/kg | SW8260 | 06/17/08 | | 06/06/08 | | SW5035 | 1 | | TRG | | 0.12 | UJ | | | 79-34-5 | | | | | | | Grab | | | | | BN-9-DP19-ASH 8-10FT | | | T2 | | |
| Site 9 | DP19-ASH | M74135-2 | 8-10FT | AU | 06/04/08 | | SO | N | 1,1,2-Trichloroethane | | U | 1.5 | ug/kg | SW8260 | 06/17/08 | | 06/06/08 | | SW5035 | 1 | | TRG | | 0.10 | UJ | | | 79-00-5 | | | | | | | Grab | | | | | BN-9-DP19-ASH 8-10FT | | | T2 | | |
| Site 9 | DP19-ASH | M74135-2 | 8-10FT | AU | 06/04/08 | | SO | N | 1,1-Dichloroethane | | U | 1.5 | ug/kg | SW8260 | 06/17/08 | | 06/06/08 | | SW5035 | 1 | | TRG | | 0.093 | U | | | 75-34-3 | | | | | | | Grab | | | | | BN-9-DP19-ASH 8-10FT | | | T2 | | |
| Site 9 | DP19-ASH | M74135-2 | 8-10FT | AU | 06/04/08 | | SO | N | 1,1-Dichloroethene | | U | 1.5 | ug/kg | SW8260 | 06/17/08 | | 06/06/08 | | SW5035 | 1 | | TRG | | 0.25 | U | | | 75-35-4 | | | | | | | Grab | | | | | BN-9-DP19-ASH 8-10FT | | | T2 | | |
| Site 9 | DP19-ASH | M74135-2 | 8-10FT | AU | 06/04/08 | | SO | N | 1,2,3-Trichloropropane | | U | 3.8 | ug/kg | SW8260 | 06/17/08 | | 06/06/08 | | SW5035 | 1 | | TRG | | 0.086 | U | | | 96-18-4 | | | | | | | Grab | | | | | BN-9-DP19-ASH 8-10FT | | | T2 | | |
| Site 9 | DP19-ASH | M74135-2 | 8-10FT | AU | 06/04/08 | | SO | N | 1,2-Dichlorobenzene | | U | 1.5 | ug/kg | SW8260 | 06/17/08 | | 06/06/08 | | SW5035 | 1 | | TRG | | 0.091 | UJ | | | 95-50-1 | | | | | | | Grab | | | | | BN-9-DP19-ASH 8-10FT | | | T2 | | |
| Site 9 | DP19-ASH | M74135-2 | 8-10FT | AU | 06/04/08 | | SO | N | 1,2-Dichloroethane | | U | 1.5 | ug/kg | SW8260 | 06/17/08 | | 06/06/08 | | SW5035 | 1 | | TRG | | 0.088 | UJ | | | 107-06-2 | | | | | | | Grab | | | | | BN-9-DP19-ASH 8-10FT | | | T2 | | |
| Site 9 | DP19-ASH | M74135-2 | 8-10FT | AU | 06/04/08 | | SO | N | 1,2-Dichloroethene (total) | | U | 1.5 | ug/kg | SW8260 | 06/17/08 | | 06/06/08 | | SW5035 | 1 | | TRG | | 1.5 | U | | | 540-59-0 | | | | | | | Grab | | | | | BN-9-DP19-ASH 8-10FT | | | T2 | | |
| Site 9 | DP19-ASH | M74135-2 | 8-10FT | AU | 06/04/08 | | SO | N | 1,2-Dichloropropane | | U | 1.5 | ug/kg | SW8260 | 06/17/08 | | 06/06/08 | | SW5035 | 1 | | TRG | | 0.071 | U | | | 78-87-5 | | | | | | | Grab | | | | | BN-9-DP19-ASH 8-10FT | | | T2 | | |
| Site 9 | DP19-ASH | M74135-2 | 8-10FT | AU | 06/04/08 | | SO | N | 1,3-Dichlorobenzene | | U | 1.5 | ug/kg | SW8260 | 06/17/08 | | 06/06/08 | | SW5035 | 1 | | TRG | | 0.10 | UJ | | | 541-73-1 | | | | | | | Grab | | | | | BN-9-DP19-ASH 8-10FT | | | T2 | | |
| Site 9 | DP19-ASH | M74135-2 | 8-10FT | AU | 06/04/08 | | SO | N | 1,4-Dichlorobenzene | | U | 1.5 | ug/kg | SW8260 | 06/17/08 | | 06/06/08 | | SW5035 | 1 | | TRG | | 0.074 | UJ | | | 106-46-7 | | | | | | | Grab | | | | | BN-9-DP19-ASH 8-10FT | | | T2 | | |
| Site 9 | DP19-ASH | M74135-2 | 8-10FT | AU | 06/04/08 | | SO | N | 2-Butanone (MEK) | | U | 3.8 | ug/kg | SW8260 | 06/17/08 | | 06/06/08 | | SW5035 | 1 | | TRG | | 3.8 | U | | | 78-93-3 | | | | | | | Grab | | | | | BN-9-DP19-ASH 8-10FT | | | T2 | | |
| Site 9 | DP19-ASH | M74135-2 | 8-10FT | AU | 06/04/08 | | SO | N | 2-Hexanone | | U | 3.8 | ug/kg | SW8260 | 06/17/08 | | 06/06/08 | | SW5035 | 1 | | TRG | | 0.72 | UJ | | | 591-78-6 | | | | | | | Grab | | | | | BN-9-DP19-ASH 8-10FT | | | T2 | | |
| Site 9 | DP19-ASH | M74135-2 | 8-10FT | AU | 06/04/08 | | SO | N | 4-Bromofluorobenzene | 157 | * | | % | SW8260 | 06/17/08 | | 06/06/08 | | SW5035 | 1 | | SUR | | | * | | | 460-00-4 | | | | | | | Grab | | | | | BN-9-DP19-ASH 8-10FT | | | T2 | | |
| Site 9 | DP19-ASH | M74135-2 | 8-10FT | AU | 06/04/08 | | SO | N | 4-Methyl-2-pentanone (MIBK) | | U | 3.8 | ug/kg | SW8260 | 06/17/08 | | 06/06/08 | | SW5035 | 1 | | TRG | | 0.28 | UJ | | | 108-10-1 | | | | | | | Grab | | | | | BN-9-DP19-ASH 8-10FT | | | T2 | | |
| Site 9 | DP19-ASH | M74135-2 | 8-10FT | AU | 06/04/08 | | SO | N | Acetone | 74.0 | | 3.8 | ug/kg | SW8260 | 06/17/08 | | 06/06/08 | | SW5035 | 1 | | TRG | | 0.98 | J | | | 67-64-1 | | | | | | | Grab | | | | | BN-9-DP19-ASH 8-10FT | | | T2 | | |
| Site 9 | DP19-ASH | M74135-2 | 8-10FT | AU | 06/04/08 | | SO | N | Benzene | | U | 0.38 | ug/kg | SW8260 | 06/17/08 | | 06/06/08 | | SW5035 | 1 | | TRG | | 0.039 | U | | | 71-43-2 | | | | | | | Grab | | | | | BN-9-DP19-ASH 8-10FT | | | T2 | | |
| Site 9 | DP19-ASH | M74135-2 | 8-10FT | AU | 06/04/08 | | SO | N | Bromodichloromethane | | U | 1.5 | ug/kg | SW8260 | 06/17/08 | | 06/06/08 | | SW5035 | 1 | | TRG | | 0.076 | UJ | | | 75-27-4 | | | | | | | Grab | | | | | BN-9-DP19-ASH 8-10FT | | | T2 | | |
| Site 9 | DP19-ASH | M74135-2 | 8-10FT | AU | 06/04/08 | | SO | N | Bromoform | | U | 1.5 | ug/kg | SW8260 | 06/17/08 | | 06/06/08 | | SW5035 | 1 | | TRG | | 0.11 | UJ | | | 75-25-2 | | | | | | | Grab | | | | | BN-9-DP19-ASH 8-10FT | | | T2 | | |
| Site 9 | DP19-ASH | M74135-2 | 8-10FT | AU | 06/04/08 | | SO | N | Bromomethane | | U | 1.5 | ug/kg | SW8260 | 06/17/08 | | 06/06/08 | | SW5035 | 1 | | TRG | | 0.25 | U | | | 74-83-9 | | | | | | | Grab | | | | | BN-9-DP19-ASH 8-10FT | | | T2 | | |
| Site 9 | DP19-ASH | M74135-2 | 8-10FT | AU | 06/04/08 | | SO | N | Carbon disulfide | 2.3 | J | 3.8 | ug/kg | SW8260 | 06/17/08 | | 06/06/08 | | SW5035 | 1 | | TRG | | 0.12 | J | | | 75-15-0 | | | | | | | Grab | | | | | BN-9-DP19-ASH 8-10FT | | | T2 | | |
| Site 9 | DP19-ASH | M74135-2 | 8-10FT | AU | 06/04/08 | | SO | N | Carbon tetrachloride | | U | 1.5 | ug/kg | SW8260 | 06/17/08 | | 06/06/08 | | SW5035 | 1 | | TRG | | 0.042 | UJ | | | 56-23-5 | | | | | | | Grab | | | | | BN-9-DP19-ASH 8-10FT | | | T2 | | |
| Site 9 | DP19-ASH | M74135-2 | 8-10FT | AU | 06/04/08 | | SO | N | Chlorobenzene | | U | 1.5 | ug/kg | SW8260 | 06/17/08 | | 06/06/08 | | SW5035 | 1 | | TRG | | 0.076 | UJ | | | 108-90-7 | | | | | | | Grab | | | | | BN-9-DP19-ASH 8-10FT | | | T2 | | |
| Site 9 | DP19-ASH | M74135-2 | 8-10FT | AU | 06/04/08 | | SO | N | Chloroethane | | U | 3.8 | ug/kg | SW8260 | 06/17/08 | | 06/06/08 | | SW5035 | 1 | | TRG | | 0.50 | U | | | 75-00-3 | | | | | | | Grab | | | | | BN-9-DP19-ASH 8-10FT | | | T2 | | |
| Site 9 | DP19-ASH | M74135-2 | 8-10FT | AU | 06/04/08 | | SO | N | Chloroform | | U | 1.5 | ug/kg | SW8260 | 06/17/08 | | 06/06/08 | | SW5035 | 1 | | TRG | | 0.047 | U | | | 67-66-3 | | | | | | | Grab | | | | | BN-9-DP19-ASH 8-10FT | | | T2 | | |
| Site 9 | DP19-ASH | M74135-2 | 8-10FT | AU | 06/04/08 | | SO | N | Chloromethane | | U | 3.8 | ug/kg | SW8260 | 06/17/08 | | 06/06/08 | | SW5035 | 1 | | TRG | | 0.17 | UJ | | | 74-87-3 | | | | | | | Grab | | | | | BN-9-DP19-ASH 8-10FT | | | T2 | | |
| Site 9 | DP19-ASH | M74135-2 | 8-10FT | AU | 06/04/08 | | SO | N | cis-1,3-Dichloropropene | | U | 1.5 | ug/kg | SW8260 | 06/17/08 | | 06/06/08 | | SW5035 | 1 | | TRG | | 0.044 | UJ | | | 10061-01-5 | | | | | | | Grab | | | | | BN-9-DP19-ASH 8-10FT | | | T2 | | |
| Site 9 | DP19-ASH | M74135-2 | 8-10FT | AU | 06/04/08 | | SO | N | Dibromochloromethane | | U | 1.5 | ug/kg | SW8260 | 06/17/08 | | 06/06/08 | | SW5035 | 1 | | TRG | | 0.078 | UJ | | | 124-48-1 | | | | | | | Grab | | | | | BN-9-DP19-ASH 8-10FT | | | T2 | | |
| Site 9 | DP19-ASH | M74135-2 | 8-10FT | AU | 06/04/08 | | SO | N | Dibromofluoromethane | 114 | | | % | SW8260 | 06/17/08 | | 06/06/08 | | SW5035 | 1 | | SUR | | | | | | 1868-53-7 | | | | | | | Grab | | | | | BN-9-DP19-ASH 8-10FT | | | T2 | | |
| Site 9 | DP19-ASH | M74135-2 | 8-10FT | AU | 06/04/08 | | SO | N | Ethylbenzene | | U | 1.5 | ug/kg | SW8260 | 06/17/08 | | 06/06/08 | | SW5035 | 1 | | TRG | | 0.15 | UJ | | | 100-41-4 | | | | | | | Grab | | | | | BN-9-DP19-ASH 8-10FT | | | T2 | | |
| Site 9 | DP19-ASH | M74135-2 | 8-10FT | AU | 06/04/08 | | SO | N | Hexachlorobutadiene | | U | 3.8 | ug/kg | SW8260 | 06/17/08 | | 06/06/08 | | SW5035 | 1 | | TRG | | 0.19 | UJ | | | 87-68-3 | | | | | | | Grab | | | | | BN-9-DP19-ASH 8-10FT | | | T2 | | |
| Site 9 | DP19-ASH | M74135-2 | 8-10FT | AU | 06/04/08 | | SO | N | Methylene chloride | | U | 1.5 | ug/kg | SW8260 | 06/17/08 | | 06/06/08 | | SW5035 | 1 | | TRG | | 0.33 | U | | | 75-09-2 | | | | | | | Grab | | | | | BN-9-DP19-ASH 8-10FT | | | T2 | | |
| Site 9 | DP19-ASH | M74135-2 | 8-10FT | AU | 06/04/08 | | SO | N | Styrene | | U | 3.8 | ug/kg | SW8260 | 06/17/08 | | 06/06/08 | | SW5035 | 1 | | TRG | | 0.078 | UJ | | | 100-42-5 | | | | | | | Grab | | | | | BN-9-DP19-ASH 8-10FT | | | T2 | | |

# Maine EDD Site 9 June 08

| PROJECT/ SITE | SAMPLE POINT ID | LAB SAMPLE ID | DEP SAMPLE ID | ANALYSIS LAB | SAMPLE DATE | SAMPLE TIME | SAMPLE TYPE | SAMPLE TYPE QUALIFIER | PARAMETER NAME | CONCEN-TRATION | LAB QUALIFIERS | REPORT-ING LIMIT | PARA-METER UNITS | TEST | ANALYSIS DATE | ANALYSIS TIME | PREP DATE | PREP TIME | PREP METHOD | DILUTION FACTOR | WEIGHT BASIS | Result Type Code | IDL | MDL | VALIDATION QUALIFIERS | VALIDATION SQL | LAB COMMENT | CAS NO | RADIO-LOGICAL COUNTING ERROR | SAMPLE DEPTH | SAMPLE DEPTH UNIT | SAMPLE DEPTH INTERVAL TOP | SAMPLE DEPTH INTERVAL BOTTOM | SAMPLE DEPTH INTERVAL UNIT | SAMPLE COLLECTION METHOD | SAMPLE LOCATION | TREAT-MENT STATUS | SAMPLE FILTER | SAMPLED BY | SAMPLE COMMENTS | QM NUMBER | QM QUARTER | VALIDATION LEVEL | VALIDATION COMMENT | VALIDATION COMMENT TYPE |
|---|---|---|---|---|---|---|---|---|---|---|---|---|---|---|---|---|---|---|---|---|---|---|---|---|---|---|---|---|---|---|---|---|---|---|---|---|---|---|---|---|---|---|---|---|---|---|
| Site 9 | DP19-ASH | M74135-2 | 8-10FT | AU | 06/04/08 | | SO | N | Tetrachloroethene | | U | 1.5 | ug/kg | SW8260 | 06/17/08 | | 06/06/08 | | SW5035 | 1 | | TRG | | 0.050 | UJ | | | 127-18-4 | | | | | | | | | | | BN-9-DP19-ASH 8-10FT | | | T2 | | |
| Site 9 | DP19-ASH | M74135-2 | 8-10FT | AU | 06/04/08 | | SO | N | Toluene | | U | 3.8 | ug/kg | SW8260 | 06/17/08 | | 06/06/08 | | SW5035 | 1 | | TRG | | 0.045 | U | | | 108-88-3 | | | | | | | | | | | BN-9-DP19-ASH 8-10FT | | | T2 | | |
| Site 9 | DP19-ASH | M74135-2 | 8-10FT | AU | 06/04/08 | | SO | N | Toluene-D8 | 103 | | | % | SW8260 | 06/17/08 | | 06/06/08 | | SW5035 | 1 | | SUR | | | | | | 2037-26-5 | | | | | | | | | | | BN-9-DP19-ASH 8-10FT | | | T2 | | |
| Site 9 | DP19-ASH | M74135-2 | 8-10FT | AU | 06/04/08 | | SO | N | Total TIC, Volatile | 0 | | 0 | % | SW8260 | 06/17/08 | | 06/06/08 | | SW5035 | 1 | | TIC | | | | | | TICNA | | | | | | | | | | | BN-9-DP19-ASH 8-10FT | | | T2 | | |
| Site 9 | DP19-ASH | M74135-2 | 8-10FT | AU | 06/04/08 | | SO | N | trans-1,3-Dichloropropene | | U | 1.5 | ug/kg | SW8260 | 06/17/08 | | 06/06/08 | | SW5035 | 1 | | TRG | | 0.044 | UJ | | | 10061-02-6 | | | | | | | | | | | BN-9-DP19-ASH 8-10FT | | | T2 | | |
| Site 9 | DP19-ASH | M74135-2 | 8-10FT | AU | 06/04/08 | | SO | N | Trichloroethene | | U | 1.5 | ug/kg | SW8260 | 06/17/08 | | 06/06/08 | | SW5035 | 1 | | TRG | | 0.097 | U | | | 79-01-6 | | | | | | | | | | | BN-9-DP19-ASH 8-10FT | | | T2 | | |
| Site 9 | DP19-ASH | M74135-2 | 8-10FT | AU | 06/04/08 | | SO | N | Vinyl chloride | | U | 1.5 | ug/kg | SW8260 | 06/17/08 | | 06/06/08 | | SW5035 | 1 | | TRG | | 0.083 | U | | | 75-01-4 | | | | | | | | | | | BN-9-DP19-ASH 8-10FT | | | T2 | | |
| Site 9 | DP19-ASH | M74135-2 | 8-10FT | AU | 06/04/08 | | SO | N | Xylene (total) | | U | 1.5 | ug/kg | SW8260 | 06/17/08 | | 06/06/08 | | SW5035 | 1 | | TRG | | 0.069 | UJ | | | 1330-20-7 | | | | | | | | | | | BN-9-DP19-ASH 8-10FT | | | T2 | | |
| Site 9 | DP19-ASH | M74135-2MS | 8-10FT | AU | 06/04/08 | | SO | MS | 1,1,1-Trichloroethane | 93 | | | % | SW8260 | 06/17/08 | | 06/06/08 | | SW5035 | 1 | | SC | | | | | | 71-55-6 | | | | | | | | | | | BN-9-DP19-ASH 8-10FT | | | T2 | | |
| Site 9 | DP19-ASH | M74135-2MS | 8-10FT | AU | 06/04/08 | | SO | MS | 1,1,2,2-Tetrachloroethane | 80 | | | % | SW8260 | 06/17/08 | | 06/06/08 | | SW5035 | 1 | | SC | | | | | | 79-34-5 | | | | | | | | | | | BN-9-DP19-ASH 8-10FT | | | T2 | | |
| Site 9 | DP19-ASH | M74135-2MS | 8-10FT | AU | 06/04/08 | | SO | MS | 1,1,2-Trichloroethane | 76 | | | % | SW8260 | 06/17/08 | | 06/06/08 | | SW5035 | 1 | | SC | | | | | | 79-00-5 | | | | | | | | | | | BN-9-DP19-ASH 8-10FT | | | T2 | | |
| Site 9 | DP19-ASH | M74135-2MS | 8-10FT | AU | 06/04/08 | | SO | MS | 1,1-Dichloroethane | 92 | | | % | SW8260 | 06/17/08 | | 06/06/08 | | SW5035 | 1 | | SC | | | | | | 75-34-3 | | | | | | | | | | | BN-9-DP19-ASH 8-10FT | | | T2 | | |
| Site 9 | DP19-ASH | M74135-2MS | 8-10FT | AU | 06/04/08 | | SO | MS | 1,1-Dichloroethene | 113 | | | % | SW8260 | 06/17/08 | | 06/06/08 | | SW5035 | 1 | | SC | | | | | | 75-35-4 | | | | | | | | | | | BN-9-DP19-ASH 8-10FT | | | T2 | | |
| Site 9 | DP19-ASH | M74135-2MS | 8-10FT | AU | 06/04/08 | | SO | MS | 1,2,3-Trichloropropane | 79 | | | % | SW8260 | 06/17/08 | | 06/06/08 | | SW5035 | 1 | | SC | | | | | | 96-18-4 | | | | | | | | | | | BN-9-DP19-ASH 8-10FT | | | T2 | | |
| Site 9 | DP19-ASH | M74135-2MS | 8-10FT | AU | 06/04/08 | | SO | MS | 1,2-Dichlorobenzene | 41 | | | % | SW8260 | 06/17/08 | | 06/06/08 | | SW5035 | 1 | | SC | | | | | | 95-50-1 | | | | | | | | | | | BN-9-DP19-ASH 8-10FT | | | T2 | | |
| Site 9 | DP19-ASH | M74135-2MS | 8-10FT | AU | 06/04/08 | | SO | MS | 1,2-Dichloroethane | 105 | | | % | SW8260 | 06/17/08 | | 06/06/08 | | SW5035 | 1 | | SC | | | | | | 107-06-2 | | | | | | | | | | | BN-9-DP19-ASH 8-10FT | | | T2 | | |
| Site 9 | DP19-ASH | M74135-2MS | 8-10FT | AU | 06/04/08 | | SO | MS | 1,2-Dichloroethene (total) | 84 | | | % | SW8260 | 06/17/08 | | 06/06/08 | | SW5035 | 1 | | SC | | | | | | 540-59-0 | | | | | | | | | | | BN-9-DP19-ASH 8-10FT | | | T2 | | |
| Site 9 | DP19-ASH | M74135-2MS | 8-10FT | AU | 06/04/08 | | SO | MS | 1,2-Dichloropropane | 78 | | | % | SW8260 | 06/17/08 | | 06/06/08 | | SW5035 | 1 | | SC | | | | | | 78-87-5 | | | | | | | | | | | BN-9-DP19-ASH 8-10FT | | | T2 | | |
| Site 9 | DP19-ASH | M74135-2MS | 8-10FT | AU | 06/04/08 | | SO | MS | 1,3-Dichlorobenzene | 47 | | | % | SW8260 | 06/17/08 | | 06/06/08 | | SW5035 | 1 | | SC | | | | | | 541-73-1 | | | | | | | | | | | BN-9-DP19-ASH 8-10FT | | | T2 | | |
| Site 9 | DP19-ASH | M74135-2MS | 8-10FT | AU | 06/04/08 | | SO | MS | 1,4-Dichlorobenzene | 46 | | | % | SW8260 | 06/17/08 | | 06/06/08 | | SW5035 | 1 | | SC | | | | | | 106-46-7 | | | | | | | | | | | BN-9-DP19-ASH 8-10FT | | | T2 | | |
| Site 9 | DP19-ASH | M74135-2MS | 8-10FT | AU | 06/04/08 | | SO | MS | 2-Butanone (MEK) | 92 | | | % | SW8260 | 06/17/08 | | 06/06/08 | | SW5035 | 1 | | SC | | | | | | 78-93-3 | | | | | | | | | | | BN-9-DP19-ASH 8-10FT | | | T2 | | |
| Site 9 | DP19-ASH | M74135-2MS | 8-10FT | AU | 06/04/08 | | SO | MS | 2-Hexanone | 33 | | | % | SW8260 | 06/17/08 | | 06/06/08 | | SW5035 | 1 | | SC | | | | | | 591-78-6 | | | | | | | | | | | BN-9-DP19-ASH 8-10FT | | | T2 | | |
| Site 9 | DP19-ASH | M74135-2MS | 8-10FT | AU | 06/04/08 | | SO | MS | 4-Methyl-2-pentanone (MIBK) | 44 | | | % | SW8260 | 06/17/08 | | 06/06/08 | | SW5035 | 1 | | SC | | | | | | 108-10-1 | | | | | | | | | | | BN-9-DP19-ASH 8-10FT | | | T2 | | |
| Site 9 | DP19-ASH | M74135-2MS | 8-10FT | AU | 06/04/08 | | SO | MS | Acetone | 117 | | | % | SW8260 | 06/17/08 | | 06/06/08 | | SW5035 | 1 | | SC | | | | | | 67-64-1 | | | | | | | | | | | BN-9-DP19-ASH 8-10FT | | | T2 | | |
| Site 9 | DP19-ASH | M74135-2MS | 8-10FT | AU | 06/04/08 | | SO | MS | Benzene | 99 | | | % | SW8260 | 06/17/08 | | 06/06/08 | | SW5035 | 1 | | SC | | | | | | 71-43-2 | | | | | | | | | | | BN-9-DP19-ASH 8-10FT | | | T2 | | |
| Site 9 | DP19-ASH | M74135-2MS | 8-10FT | AU | 06/04/08 | | SO | MS | Bromodichloromethane | 108 | | | % | SW8260 | 06/17/08 | | 06/06/08 | | SW5035 | 1 | | SC | | | | | | 75-27-4 | | | | | | | | | | | BN-9-DP19-ASH 8-10FT | | | T2 | | |
| Site 9 | DP19-ASH | M74135-2MS | 8-10FT | AU | 06/04/08 | | SO | MS | Bromoform | 54 | | | % | SW8260 | 06/17/08 | | 06/06/08 | | SW5035 | 1 | | SC | | | | | | 75-25-2 | | | | | | | | | | | BN-9-DP19-ASH 8-10FT | | | T2 | | |
| Site 9 | DP19-ASH | M74135-2MS | 8-10FT | AU | 06/04/08 | | SO | MS | Bromomethane | 49 | | | % | SW8260 | 06/17/08 | | 06/06/08 | | SW5035 | 1 | | SC | | | | | | 74-83-9 | | | | | | | | | | | BN-9-DP19-ASH 8-10FT | | | T2 | | |
| Site 9 | DP19-ASH | M74135-2MS | 8-10FT | AU | 06/04/08 | | SO | MS | Carbon disulfide | 68 | | | % | SW8260 | 06/17/08 | | 06/06/08 | | SW5035 | 1 | | SC | | | | | | 75-15-0 | | | | | | | | | | | BN-9-DP19-ASH 8-10FT | | | T2 | | |
| Site 9 | DP19-ASH | M74135-2MS | 8-10FT | AU | 06/04/08 | | SO | MS | Carbon tetrachloride | 86 | | | % | SW8260 | 06/17/08 | | 06/06/08 | | SW5035 | 1 | | SC | | | | | | 56-23-5 | | | | | | | | | | | BN-9-DP19-ASH 8-10FT | | | T2 | | |
| Site 9 | DP19-ASH | M74135-2MS | 8-10FT | AU | 06/04/08 | | SO | MS | Chlorobenzene | 53 | | | % | SW8260 | 06/17/08 | | 06/06/08 | | SW5035 | 1 | | SC | | | | | | 108-90-7 | | | | | | | | | | | BN-9-DP19-ASH 8-10FT | | | T2 | | |
| Site 9 | DP19-ASH | M74135-2MS | 8-10FT | AU | 06/04/08 | | SO | MS | Chloroethane | 112 | | | % | SW8260 | 06/17/08 | | 06/06/08 | | SW5035 | 1 | | SC | | | | | | 75-00-3 | | | | | | | | | | | BN-9-DP19-ASH 8-10FT | | | T2 | | |
| Site 9 | DP19-ASH | M74135-2MS | 8-10FT | AU | 06/04/08 | | SO | MS | Chloroform | 100 | | | % | SW8260 | 06/17/08 | | 06/06/08 | | SW5035 | 1 | | SC | | | | | | 67-66-3 | | | | | | | | | | | BN-9-DP19-ASH 8-10FT | | | T2 | | |
| Site 9 | DP19-ASH | M74135-2MS | 8-10FT | AU | 06/04/08 | | SO | MS | Chloromethane | 116 | | | % | SW8260 | 06/17/08 | | 06/06/08 | | SW5035 | 1 | | SC | | | | | | 74-87-3 | | | | | | | | | | | BN-9-DP19-ASH 8-10FT | | | T2 | | |
| Site 9 | DP19-ASH | M74135-2MS | 8-10FT | AU | 06/04/08 | | SO | MS | cis-1,3-Dichloropropene | 84 | | | % | SW8260 | 06/17/08 | | 06/06/08 | | SW5035 | 1 | | SC | | | | | | 10061-01-5 | | | | | | | | | | | BN-9-DP19-ASH 8-10FT | | | T2 | | |
| Site 9 | DP19-ASH | M74135-2MS | 8-10FT | AU | 06/04/08 | | SO | MS | Dibromochloromethane | 79 | | | % | SW8260 | 06/17/08 | | 06/06/08 | | SW5035 | 1 | | SC | | | | | | 124-48-1 | | | | | | | | | | | BN-9-DP19-ASH 8-10FT | | | T2 | | |
| Site 9 | DP19-ASH | M74135-2MS | 8-10FT | AU | 06/04/08 | | SO | MS | Ethylbenzene | 64 | | | % | SW8260 | 06/17/08 | | 06/06/08 | | SW5035 | 1 | | SC | | | | | | 100-41-4 | | | | | | | | | | | BN-9-DP19-ASH 8-10FT | | | T2 | | |
| Site 9 | DP19-ASH | M74135-2MS | 8-10FT | AU | 06/04/08 | | SO | MS | Hexachlorobutadiene | 46 | | | % | SW8260 | 06/17/08 | | 06/06/08 | | SW5035 | 1 | | SC | | | | | | 87-68-3 | | | | | | | | | | | BN-9-DP19-ASH 8-10FT | | | T2 | | |
| Site 9 | DP19-ASH | M74135-2MS | 8-10FT | AU | 06/04/08 | | SO | MS | Methylene chloride | 114 | | | % | SW8260 | 06/17/08 | | 06/06/08 | | SW5035 | 1 | | SC | | | | | | 75-09-2 | | | | | | | | | | | BN-9-DP19-ASH 8-10FT | | | T2 | | |
| Site 9 | DP19-ASH | M74135-2MS | 8-10FT | AU | 06/04/08 | | SO | MS | Styrene | 28 | | | % | SW8260 | 06/17/08 | | 06/06/08 | | SW5035 | 1 | | SC | | | | | | 100-42-5 | | | | | | | | | | | BN-9-DP19-ASH 8-10FT | | | T2 | | |
| Site 9 | DP19-ASH | M74135-2MS | 8-10FT | AU | 06/04/08 | | SO | MS | Tetrachloroethene | 73 | | | % | SW8260 | 06/17/08 | | 06/06/08 | | SW5035 | 1 | | SC | | | | | | 127-18-4 | | | | | | | | | | | BN-9-DP19-ASH 8-10FT | | | T2 | | |
| Site 9 | DP19-ASH | M74135-2MS | 8-10FT | AU | 06/04/08 | | SO | MS | Toluene | 69 | | | % | SW8260 | 06/17/08 | | 06/06/08 | | SW5035 | 1 | | SC | | | | | | 108-88-3 | | | | | | | | | | | BN-9-DP19-ASH 8-10FT | | | T2 | | |
| Site 9 | DP19-ASH | M74135-2MS | 8-10FT | AU | 06/04/08 | | SO | MS | trans-1,3-Dichloropropene | 70 | | | % | SW8260 | 06/17/08 | | 06/06/08 | | SW5035 | 1 | | SC | | | | | | 10061-02-6 | | | | | | | | | | | BN-9-DP19-ASH 8-10FT | | | T2 | | |
| Site 9 | DP19-ASH | M74135-2MS | 8-10FT | AU | 06/04/08 | | SO | MS | Trichloroethene | 86 | | | % | SW8260 | 06/17/08 | | 06/06/08 | | SW5035 | 1 | | SC | | | | | | 79-01-6 | | | | | | | | | | | BN-9-DP19-ASH 8-10FT | | | T2 | | |
| Site 9 | DP19-ASH | M74135-2MS | 8-10FT | AU | 06/04/08 | | SO | MS | Vinyl chloride | 107 | | | % | SW8260 | 06/17/08 | | 06/06/08 | | SW5035 | 1 | | SC | | | | | | 75-01-4 | | | | | | | | | | | BN-9-DP19-ASH 8-10FT | | | T2 | | |
| Site 9 | DP19-ASH | M74135-2MS | 8-10FT | AU | 06/04/08 | | SO | MS | Xylene (total) | 56 | | | % | SW8260 | 06/17/08 | | 06/06/08 | | SW5035 | 1 | | SC | | | | | | 1330-20-7 | | | | | | | | | | | BN-9-DP19-ASH 8-10FT | | | T2 | | |
| Site 9 | DP19-ASH | M74135-2 | 8-10FT | AU | 06/04/08 | | SO | N | Aluminum | 7460 | | 21 | mg/kg | SW846601 0B | 06/16/08 | | 06/13/08 | | SW846305 0B | 1 | | TRG | | 5.9 | | | | 7429-90-5 | | | | | | | | | | | BN-9-DP19-ASH 8-10FT | | | T2 | | |
| Site 9 | DP19-ASH | M74135-2 | 8-10FT | AU | 06/04/08 | | SO | N | Arsenic | 3.1 | | 2.1 | mg/kg | SW846601 0B | 06/16/08 | | 06/13/08 | | SW846305 0B | 1 | | TRG | | 0.41 | | | | 7440-38-2 | | | | | | | | | | | BN-9-DP19-ASH 8-10FT | | | T2 | | |
| Site 9 | DP19-ASH | M74135-2 | 8-10FT | AU | 06/04/08 | | SO | N | Barium | 18.3 | B | 21 | mg/kg | SW846601 0B | 06/16/08 | | 06/13/08 | | SW846305 0B | 1 | | TRG | | 0.38 | J | | | 7440-39-3 | | | | | | | | | | | BN-9-DP19-ASH 8-10FT | | | T2 | | |
| Site 9 | DP19-ASH | M74135-2 | 8-10FT | AU | 06/04/08 | | SO | N | Beryllium | 0.36 | B | 0.42 | mg/kg | SW846601 0B | 06/16/08 | | 06/13/08 | | SW846305 0B | 1 | | TRG | | 0.081 | J | | | 7440-41-7 | | | | | | | | | | | BN-9-DP19-ASH 8-10FT | | | T2 | | |
| Site 9 | DP19-ASH | M74135-2 | 8-10FT | AU | 06/04/08 | | SO | N | Cadmium | | U | 0.42 | mg/kg | SW846601 0B | 06/16/08 | | 06/13/08 | | SW846305 0B | 1 | | TRG | | 0.037 | U | | | 7440-43-9 | | | | | | | | | | | BN-9-DP19-ASH 8-10FT | | | T2 | | |
| Site 9 | DP19-ASH | M74135-2 | 8-10FT | AU | 06/04/08 | | SO | N | Calcium | 615 | | 520 | mg/kg | SW846601 0B | 06/16/08 | | 06/13/08 | | SW846305 0B | 1 | | TRG | | 1.1 | | | | 7440-70-2 | | | | | | | | | | | BN-9-DP19-ASH 8-10FT | | | T2 | | |
| Site 9 | DP19-ASH | M74135-2 | 8-10FT | AU | 06/04/08 | | SO | N | Chromium | 12.4 | | 1.0 | mg/kg | SW846601 0B | 06/16/08 | | 06/13/08 | | SW846305 0B | 1 | | TRG | | 0.086 | | | | 7440-47-3 | | | | | | | | | | | BN-9-DP19-ASH 8-10FT | | | T2 | | |
| Site 9 | DP19-ASH | M74135-2 | 8-10FT | AU | 06/04/08 | | SO | N | Cobalt | 3.2 | B | 5.2 | mg/kg | SW846601 0B | 06/16/08 | | 06/13/08 | | SW846305 0B | 1 | | TRG | | 0.11 | J | | | 7440-48-4 | | | | | | | | | | | BN-9-DP19-ASH 8-10FT | | | T2 | | |
| Site 9 | DP19-ASH | M74135-2 | 8-10FT | AU | 06/04/08 | | SO | N | Copper | 6.1 | | 2.6 | mg/kg | SW846601 0B | 06/16/08 | | 06/13/08 | | SW846305 0B | 1 | | TRG | | 0.57 | | | | 7440-50-8 | | | | | | | | | | | BN-9-DP19-ASH 8-10FT | | | T2 | | |
| Site 9 | DP19-ASH | M74135-2 | 8-10FT | AU | 06/04/08 | | SO | N | Iron | 6930 | | 10 | mg/kg | SW846601 0B | 06/16/08 | | 06/13/08 | | SW846305 0B | 1 | | TRG | | 1.9 | | | | 7439-89-6 | | | | | | | | | | | BN-9-DP19-ASH 8-10FT | | | T2 | | |
| Site 9 | DP19-ASH | M74135-2 | 8-10FT | AU | 06/04/08 | | SO | N | Magnesium | 1370 | | 520 | mg/kg | SW846601 0B | 06/16/08 | | 06/13/08 | | SW846305 0B | 1 | | TRG | | 0.94 | | | | 7439-95-4 | | | | | | | | | | | BN-9-DP19-ASH 8-10FT | | | T2 | | |
| Site 9 | DP19-ASH | M74135-2 | 8-10FT | AU | 06/04/08 | | SO | N | Manganese | 75.0 | | 1.6 | mg/kg | SW846601 0B | 06/16/08 | | 06/13/08 | | SW846305 0B | 1 | | TRG | | 3.2 | | | | 7439-96-5 | | | | | | | | | | | BN-9-DP19-ASH 8-10FT | | | T2 | | |
| Site 9 | DP19-ASH | M74135-2 | 8-10FT | AU | 06/04/08 | | SO | N | Nickel | 6.8 | | 4.2 | mg/kg | SW846601 0B | 06/16/08 | | 06/13/08 | | SW846305 0B | 1 | | TRG | | 0.16 | | | | 7440-02-0 | | | | | | | | | | | BN-9-DP19-ASH 8-10FT | | | T2 | | |
| Site 9 | DP19-ASH | M74135-2 | 8-10FT | AU | 06/04/08 | | SO | N | Potassium | 791 | | 520 | mg/kg | SW846601 0B | 06/16/08 | | 06/13/08 | | SW846305 0B | 1 | | TRG | | 4.6 | | | | 7440-09-7 | | | | | | | | | | | BN-9-DP19-ASH 8-10FT | | | T2 | | |
| Site 9 | DP19-ASH | M74135-2 | 8-10FT | AU | 06/04/08 | | SO | N | Selenium | | U | 0.52 | mg/kg | SW846601 0B | 06/16/08 | | 06/13/08 | | SW846305 0B | 1 | | TRG | | 0.58 | U | | | 7782-49-2 | | | | | | | | | | | BN-9-DP19-ASH 8-10FT | | | T2 | | |
| Site 9 | DP19-ASH | M74135-2 | 8-10FT | AU | 06/04/08 | | SO | N | Silver | | U | 0.52 | mg/kg | SW846601 0B | 06/16/08 | | 06/13/08 | | SW846305 0B | 1 | | TRG | | 0.068 | U | | | 7440-22-4 | | | | | | | | | | | BN-9-DP19-ASH 8-10FT | | | T2 | | |
| Site 9 | DP19-ASH | M74135-2 | 8-10FT | AU | 06/04/08 | | SO | N | Sodium | 47.9 | B | 520 | mg/kg | SW846601 0B | 06/16/08 | | 06/13/08 | | SW846305 0B | 1 | | TRG | | 21 | U | | | 7440-23-5 | | | | | | | | | | | BN-9-DP19-ASH 8-10FT | | | T2 | | |
| Site 9 | DP19-ASH | M74135-2 | 8-10FT | AU | 06/04/08 | | SO | N | Vanadium | 12.6 | | 3.1 | mg/kg | SW846601 0B | 06/16/08 | | 06/13/08 | | SW846305 0B | 1 | | TRG | | 0.97 | | | | 7440-62-2 | | | | | | | | | | | BN-9-DP19-ASH 8-10FT | | | T2 | | |
| Site 9 | DP19-ASH | M74135-2 | 8-10FT | AU | 06/04/08 | | SO | N | Zinc | 19.4 | | 2.1 | mg/kg | SW846601 0B | 06/16/08 | | 06/13/08 | | SW846305 0B | 1 | | TRG | | 0.20 | | | | 7440-66-6 | | | | | | | | | | | BN-9-DP19-ASH 8-10FT | | | T2 | | |
| Site 9 | DP19-ASH | M74135-2 | 8-10FT | AU | 06/04/08 | | SO | N | Antimony | | U | 2.3 | mg/kg | SW846602 0 | 06/19/08 | | 06/17/08 | | SW846305 0B | 10 | | TRG | | 0.11 | U | | | 7440-36-0 | | | | | | | | | | | BN-9-DP19-ASH 8-10FT | | | T2 | | |
| Site 9 | DP19-ASH | M74135-2 | 8-10FT | AU | 06/04/08 | | SO | N | Lead | 10.5 | | 0.55 | mg/kg | SW846602 0 | 06/23/08 | | 06/17/08 | | SW846305 0B | 2 | | TRG | | 0.043 | | | | 7439-92-1 | | | | | | | | | | | BN-9-DP19-ASH 8-10FT | | | T2 | | |
| Site 9 | DP19-ASH | M74135-2 | 8-10FT | AU | 06/04/08 | | SO | N | Thallium | 0.17 | B | 0.57 | mg/kg | SW846602 0 | 06/19/08 | | 06/17/08 | | SW846305 0B | 10 | | TRG | | 0.057 | U | | | 7440-28-0 | | | | | | | | | | | BN-9-DP19-ASH 8-10FT | | | T2 | | |
| Site 9 | DP19-ASH | M74135-2 | 8-10FT | AU | 06/04/08 | | SO | N | Mercury | 0.023 | B | 0.037 | mg/kg | SW846747 1A | 06/10/08 | | 06/10/08 | | SW846747 1A | 1 | | TRG | | 0.014 | U | | | 7439-97-6 | | | | | | | | | | | BN-9-DP19-ASH 8-10FT | | | T2 | | |
| Site 9 | DP19-ASH | M74135-2 | 8-10FT | AU | 06/04/08 | | SO | N | 1,2,4-Trichlorobenzene | | U | 1400 | ug/kg | SW846827 0C | 06/24/08 | | 06/18/08 | | SW846354 5 | 5 | | TRG | | 31 | U | | | 120-82-1 | | | | | | | | | | | BN-9-DP19-ASH 8-10FT | | | T2 | | |
| Site 9 | DP19-ASH | M74135-2 | 8-10FT | AU | 06/04/08 | | SO | N | 1,2-Dichlorobenzene | | U | 1400 | ug/kg | SW846827 0C | 06/24/08 | | 06/18/08 | | SW846354 5 | 5 | | TRG | | 35 | U | | | 95-50-1 | | | | | | | | | | | BN-9-DP19-ASH 8-10FT | | | T2 | | |
| Site 9 | DP19-ASH | M74135-2 | 8-10FT | AU | 06/04/08 | | SO | N | 1,3-Dichlorobenzene | | U | 1400 | ug/kg | SW846827 0C | 06/24/08 | | 06/18/08 | | SW846354 5 | 5 | | TRG | | 45 | U | | | 541-73-1 | | | | | | | | | | | BN-9-DP19-ASH 8-10FT | | | T2 | | |
| Site 9 | DP19-ASH | M74135-2 | 8-10FT | AU | 06/04/08 | | SO | N | 1,4-Dichlorobenzene | | U | 1400 | ug/kg | SW846827 0C | 06/24/08 | | 06/18/08 | | SW846354 5 | 5 | | TRG | | 52 | U | | | 106-46-7 | | | | | | | | | | | BN-9-DP19-ASH 8-10FT | | | T2 | | |
| Site 9 | DP19-ASH | M74135-2 | 8-10FT | AU | 06/04/08 | | SO | N | 2,4,5-Trichlorophenol | | U | 2800 | ug/kg | SW846827 0C | 06/24/08 | | 06/18/08 | | SW846354 5 | 5 | | TRG | | 68 | U | | | 95-95-4 | | | | | | | | | | | BN-9-DP19-ASH 8-10FT | | | T2 | | |

# Maine EDD Site 9 June 08

| PROJECT/ SITE | SAMPLE POINT ID | LAB SAMPLE ID | DEP SAMPLE ID | ANALYSIS LAB | SAMPLE DATE | SAMPLE TIME | SAMPLE TYPE | SAMPLE TYPE QUALIFIER | PARAMETER NAME | CONCEN-TRATION | LAB QUALIFIERS | REPORT-ING LIMIT | PARA-METER UNITS | TEST | ANALYSIS DATE | ANALYSIS TIME | PREP DATE | PREP TIME | PREP METHOD | DILUTION FACTOR | WEIGHT BASIS | Result Type Code | IDL | MDL | VALIDATION QUALIFIERS | VALIDATION SQL | LAB COMMENT | CAS NO | RADIO-LOGICAL COUNTING ERROR | SAMPLE DEPTH | SAMPLE DEPTH UNIT | SAMPLE DEPTH INTERVAL TOP | SAMPLE DEPTH INTERVAL BOTTOM | SAMPLE DEPTH INTERVAL UNIT | SAMPLE COLLECTION METHOD | SAMPLE LOCATION | TREAT-MENT STATUS | SAMPLE FILTER | SAMPLED BY | SAMPLE COMMENTS | QM NUMBER | QM QUARTER | VALIDATION LEVEL | VALIDATION COMMENT | VALIDATION COMMENT TYPE |
|---|---|---|---|---|---|---|---|---|---|---|---|---|---|---|---|---|---|---|---|---|---|---|---|---|---|---|---|---|---|---|---|---|---|---|---|---|---|---|---|---|---|---|---|---|---|---|
| Site 9 | DP19-ASH | M74135-2 | 8-10FT | AU | 06/04/08 | | SO | N | 2,4,6-Tribromophenol | 73 | | | % | SW8460C | 06/25/08 | | 06/18/08 | | SW8645 | 20 | | SUR | | | | | | 118-79-6 | | | | | | | Grab | | | | | BN-9-DP19-ASH 8-10FT | | | T2 | | |
| Site 9 | DP19-ASH | M74135-2 | 8-10FT | AU | 06/04/08 | | SO | N | 2,4,6-Tribromophenol | 35 | | | % | SW8460C | 06/24/08 | | 06/18/08 | | SW8645 | 5 | | SUR | | | | | | 118-79-6 | | | | | | | Grab | | | | | BN-9-DP19-ASH 8-10FT | | | T2 | | |
| Site 9 | DP19-ASH | M74135-2 | 8-10FT | AU | 06/04/08 | | SO | N | 2,4,6-Trichlorophenol | | U | 2800 | ug/kg | SW8460C | 06/24/08 | | 06/18/08 | | SW8645 | 5 | | TRG | | 63 | U | | | 88-06-2 | | | | | | | Grab | | | | | BN-9-DP19-ASH 8-10FT | | | T2 | | |
| Site 9 | DP19-ASH | M74135-2 | 8-10FT | AU | 06/04/08 | | SO | N | 2,4-Dichlorophenol | | U | 2800 | ug/kg | SW8460C | 06/24/08 | | 06/18/08 | | SW8645 | 5 | | TRG | | 77 | U | | | 120-83-2 | | | | | | | Grab | | | | | BN-9-DP19-ASH 8-10FT | | | T2 | | |
| Site 9 | DP19-ASH | M74135-2 | 8-10FT | AU | 06/04/08 | | SO | N | 2,4-Dimethylphenol | | U | 2800 | ug/kg | SW8460C | 06/24/08 | | 06/18/08 | | SW8645 | 5 | | TRG | | 150 | U | | | 105-67-9 | | | | | | | Grab | | | | | BN-9-DP19-ASH 8-10FT | | | T2 | | |
| Site 9 | DP19-ASH | M74135-2 | 8-10FT | AU | 06/04/08 | | SO | N | 2,4-Dinitrophenol | | U | 5600 | ug/kg | SW8460C | 06/24/08 | | 06/18/08 | | SW8645 | 5 | | TRG | | 520 | UJ | | | 51-28-5 | | | | | | | Grab | | | | | BN-9-DP19-ASH 8-10FT | | | T2 | | |
| Site 9 | DP19-ASH | M74135-2 | 8-10FT | AU | 06/04/08 | | SO | N | 2,4-Dinitrotoluene | | U | 2800 | ug/kg | SW8460C | 06/24/08 | | 06/18/08 | | SW8645 | 5 | | TRG | | 140 | U | | | 121-14-2 | | | | | | | Grab | | | | | BN-9-DP19-ASH 8-10FT | | | T2 | | |
| Site 9 | DP19-ASH | M74135-2 | 8-10FT | AU | 06/04/08 | | SO | N | 2,6-Dinitrotoluene | | U | 2800 | ug/kg | SW8460C | 06/24/08 | | 06/18/08 | | SW8645 | 5 | | TRG | | 34 | U | | | 606-20-2 | | | | | | | Grab | | | | | BN-9-DP19-ASH 8-10FT | | | T2 | | |
| Site 9 | DP19-ASH | M74135-2 | 8-10FT | AU | 06/04/08 | | SO | N | 2-Chloronaphthalene | | U | 1400 | ug/kg | SW8460C | 06/24/08 | | 06/18/08 | | SW8645 | 5 | | TRG | | 40 | U | | | 91-58-7 | | | | | | | Grab | | | | | BN-9-DP19-ASH 8-10FT | | | T2 | | |
| Site 9 | DP19-ASH | M74135-2 | 8-10FT | AU | 06/04/08 | | SO | N | 2-Chlorophenol | | U | 1400 | ug/kg | SW8460C | 06/24/08 | | 06/18/08 | | SW8645 | 5 | | TRG | | 81 | U | | | 95-57-8 | | | | | | | Grab | | | | | BN-9-DP19-ASH 8-10FT | | | T2 | | |
| Site 9 | DP19-ASH | M74135-2 | 8-10FT | AU | 06/04/08 | | SO | N | 2-Fluorobiphenyl | 80 | | | % | SW8460C | 06/25/08 | | 06/18/08 | | SW8645 | 20 | | SUR | | | | | | 321-60-8 | | | | | | | Grab | | | | | BN-9-DP19-ASH 8-10FT | | | T2 | | |
| Site 9 | DP19-ASH | M74135-2 | 8-10FT | AU | 06/04/08 | | SO | N | 2-Fluorobiphenyl | 36 | | | % | SW8460C | 06/24/08 | | 06/18/08 | | SW8645 | 5 | | SUR | | | | | | 321-60-8 | | | | | | | Grab | | | | | BN-9-DP19-ASH 8-10FT | | | T2 | | |
| Site 9 | DP19-ASH | M74135-2 | 8-10FT | AU | 06/04/08 | | SO | N | 2-Fluorophenol | 69 | | | % | SW8460C | 06/25/08 | | 06/18/08 | | SW8645 | 20 | | SUR | | | | | | 367-12-4 | | | | | | | Grab | | | | | BN-9-DP19-ASH 8-10FT | | | T2 | | |
| Site 9 | DP19-ASH | M74135-2 | 8-10FT | AU | 06/04/08 | | SO | N | 2-Fluorophenol | 31 | | | % | SW8460C | 06/24/08 | | 06/18/08 | | SW8645 | 5 | | SUR | | | | | | 367-12-4 | | | | | | | Grab | | | | | BN-9-DP19-ASH 8-10FT | | | T2 | | |
| Site 9 | DP19-ASH | M74135-2 | 8-10FT | AU | 06/04/08 | | SO | N | 2-Methylnaphthalene | 1340 | J | 1400 | ug/kg | SW8460C | 06/24/08 | | 06/18/08 | | SW8645 | 5 | | TRG | | 48 | J | | | 91-57-6 | | | | | | | Grab | | | | | BN-9-DP19-ASH 8-10FT | | | T2 | | |
| Site 9 | DP19-ASH | M74135-2 | 8-10FT | AU | 06/04/08 | | SO | N | 2-Methylphenol | | U | 2800 | ug/kg | SW8460C | 06/24/08 | | 06/18/08 | | SW8645 | 5 | | TRG | | 91 | U | | | 95-48-7 | | | | | | | Grab | | | | | BN-9-DP19-ASH 8-10FT | | | T2 | | |
| Site 9 | DP19-ASH | M74135-2 | 8-10FT | AU | 06/04/08 | | SO | N | 2-Nitroaniline | | U | 2800 | ug/kg | SW8460C | 06/24/08 | | 06/18/08 | | SW8645 | 5 | | TRG | | 44 | U | | | 88-74-4 | | | | | | | Grab | | | | | BN-9-DP19-ASH 8-10FT | | | T2 | | |
| Site 9 | DP19-ASH | M74135-2 | 8-10FT | AU | 06/04/08 | | SO | N | 2-Nitrophenol | | U | 2800 | ug/kg | SW8460C | 06/24/08 | | 06/18/08 | | SW8645 | 5 | | TRG | | 62 | U | | | 88-75-5 | | | | | | | Grab | | | | | BN-9-DP19-ASH 8-10FT | | | T2 | | |
| Site 9 | DP19-ASH | M74135-2 | 8-10FT | AU | 06/04/08 | | SO | N | 3&4-Methylphenol | | U | 2800 | ug/kg | SW8460C | 06/24/08 | | 06/18/08 | | SW8645 | 5 | | TRG | | 160 | U | | | MEPH1314 | | | | | | | Grab | | | | | BN-9-DP19-ASH 8-10FT | | | T2 | | |
| Site 9 | DP19-ASH | M74135-2 | 8-10FT | AU | 06/04/08 | | SO | N | 3,3'-Dichlorobenzidine | | U | 1400 | ug/kg | SW8460C | 06/24/08 | | 06/18/08 | | SW8645 | 5 | | TRG | | 34 | U | | | 91-94-1 | | | | | | | Grab | | | | | BN-9-DP19-ASH 8-10FT | | | T2 | | |
| Site 9 | DP19-ASH | M74135-2 | 8-10FT | AU | 06/04/08 | | SO | N | 3-Nitroaniline | | U | 2800 | ug/kg | SW8460C | 06/24/08 | | 06/18/08 | | SW8645 | 5 | | TRG | | 47 | UJ | | | 99-09-2 | | | | | | | Grab | | | | | BN-9-DP19-ASH 8-10FT | | | T2 | | |
| Site 9 | DP19-ASH | M74135-2 | 8-10FT | AU | 06/04/08 | | SO | N | 4,6-Dinitro-o-cresol | | U | 2800 | ug/kg | SW8460C | 06/24/08 | | 06/18/08 | | SW8645 | 5 | | TRG | | 380 | U | | | 534-52-1 | | | | | | | Grab | | | | | BN-9-DP19-ASH 8-10FT | | | T2 | | |
| Site 9 | DP19-ASH | M74135-2 | 8-10FT | AU | 06/04/08 | | SO | N | 4-Bromophenyl phenyl ether | | U | 1400 | ug/kg | SW8460C | 06/24/08 | | 06/18/08 | | SW8645 | 5 | | TRG | | 51 | U | | | 101-55-3 | | | | | | | Grab | | | | | BN-9-DP19-ASH 8-10FT | | | T2 | | |
| Site 9 | DP19-ASH | M74135-2 | 8-10FT | AU | 06/04/08 | | SO | N | 4-Chloro-3-methyl phenol | | U | 2800 | ug/kg | SW8460C | 06/24/08 | | 06/18/08 | | SW8645 | 5 | | TRG | | 51 | U | | | 59-50-7 | | | | | | | Grab | | | | | BN-9-DP19-ASH 8-10FT | | | T2 | | |
| Site 9 | DP19-ASH | M74135-2 | 8-10FT | AU | 06/04/08 | | SO | N | 4-Chloroaniline | | U | 2800 | ug/kg | SW8460C | 06/24/08 | | 06/18/08 | | SW8645 | 5 | | TRG | | 37 | UJ | | | 106-47-8 | | | | | | | Grab | | | | | BN-9-DP19-ASH 8-10FT | | | T2 | | |
| Site 9 | DP19-ASH | M74135-2 | 8-10FT | AU | 06/04/08 | | SO | N | 4-Chlorophenyl phenyl ether | | U | 1400 | ug/kg | SW8460C | 06/24/08 | | 06/18/08 | | SW8645 | 5 | | TRG | | 25 | U | | | 7005-72-3 | | | | | | | Grab | | | | | BN-9-DP19-ASH 8-10FT | | | T2 | | |
| Site 9 | DP19-ASH | M74135-2 | 8-10FT | AU | 06/04/08 | | SO | N | 4-Nitroaniline | | U | 2800 | ug/kg | SW8460C | 06/24/08 | | 06/18/08 | | SW8645 | 5 | | TRG | | 40 | U | | | 100-01-6 | | | | | | | Grab | | | | | BN-9-DP19-ASH 8-10FT | | | T2 | | |
| Site 9 | DP19-ASH | M74135-2 | 8-10FT | AU | 06/04/08 | | SO | N | 4-Nitrophenol | | U | 5600 | ug/kg | SW8460C | 06/24/08 | | 06/18/08 | | SW8645 | 5 | | TRG | | 480 | U | | | 100-02-7 | | | | | | | Grab | | | | | BN-9-DP19-ASH 8-10FT | | | T2 | | |
| Site 9 | DP19-ASH | M74135-2 | 8-10FT | AU | 06/04/08 | | SO | N | Acenaphthene | 10700 | | 1400 | ug/kg | SW8460C | 06/24/08 | | 06/18/08 | | SW8645 | 5 | | TRG | | 52 | | | | 83-32-9 | | | | | | | Grab | | | | | BN-9-DP19-ASH 8-10FT | | | T2 | | |
| Site 9 | DP19-ASH | M74135-2 | 8-10FT | AU | 06/04/08 | | SO | N | Acenaphthylene | 436 | J | 1400 | ug/kg | SW8460C | 06/24/08 | | 06/18/08 | | SW8645 | 5 | | TRG | | 23 | J | | | 208-96-8 | | | | | | | Grab | | | | | BN-9-DP19-ASH 8-10FT | | | T2 | | |
| Site 9 | DP19-ASH | M74135-2 | 8-10FT | AU | 06/04/08 | | SO | N | Anthracene | 19900 | | 1400 | ug/kg | SW8460C | 06/24/08 | | 06/18/08 | | SW8645 | 5 | | TRG | | 35 | | | | 120-12-7 | | | | | | | Grab | | | | | BN-9-DP19-ASH 8-10FT | | | T2 | | |
| Site 9 | DP19-ASH | M74135-2 | 8-10FT | AU | 06/04/08 | | SO | N | Benzo(a)anthracene | 40100 | | 1400 | ug/kg | SW8460C | 06/24/08 | | 06/18/08 | | SW8645 | 5 | | TRG | | 37 | | | | 56-55-3 | | | | | | | Grab | | | | | BN-9-DP19-ASH 8-10FT | | | T2 | | |
| Site 9 | DP19-ASH | M74135-2 | 8-10FT | AU | 06/04/08 | | SO | N | Benzo(a)pyrene | 37300 | | 1400 | ug/kg | SW8460C | 06/24/08 | | 06/18/08 | | SW8645 | 5 | | TRG | | 30 | | | | 50-32-8 | | | | | | | Grab | | | | | BN-9-DP19-ASH 8-10FT | | | T2 | | |
| Site 9 | DP19-ASH | M74135-2 | 8-10FT | AU | 06/04/08 | | SO | N | Benzo(b)fluoranthene | 37800 | | 1400 | ug/kg | SW8460C | 06/24/08 | | 06/18/08 | | SW8645 | 5 | | TRG | | 32 | | | | 205-99-2 | | | | | | | Grab | | | | | BN-9-DP19-ASH 8-10FT | | | T2 | | |
| Site 9 | DP19-ASH | M74135-2 | 8-10FT | AU | 06/04/08 | | SO | N | Benzo(g,h,i)perylene | 21900 | | 1400 | ug/kg | SW8460C | 06/24/08 | | 06/18/08 | | SW8645 | 5 | | TRG | | 40 | | | | 191-24-2 | | | | | | | Grab | | | | | BN-9-DP19-ASH 8-10FT | | | T2 | | |
| Site 9 | DP19-ASH | M74135-2 | 8-10FT | AU | 06/04/08 | | SO | N | Benzo(k)fluoranthene | 17800 | | 1400 | ug/kg | SW8460C | 06/24/08 | | 06/18/08 | | SW8645 | 5 | | TRG | | 40 | | | | 207-08-9 | | | | | | | Grab | | | | | BN-9-DP19-ASH 8-10FT | | | T2 | | |
| Site 9 | DP19-ASH | M74135-2 | 8-10FT | AU | 06/04/08 | | SO | N | bis(2-Chloroethoxy)methane | | U | 1400 | ug/kg | SW8460C | 06/24/08 | | 06/18/08 | | SW8645 | 5 | | TRG | | 29 | U | | | 111-91-1 | | | | | | | Grab | | | | | BN-9-DP19-ASH 8-10FT | | | T2 | | |
| Site 9 | DP19-ASH | M74135-2 | 8-10FT | AU | 06/04/08 | | SO | N | bis(2-Chloroethyl)ether | | U | 1400 | ug/kg | SW8460C | 06/24/08 | | 06/18/08 | | SW8645 | 5 | | TRG | | 40 | U | | | 111-44-4 | | | | | | | Grab | | | | | BN-9-DP19-ASH 8-10FT | | | T2 | | |
| Site 9 | DP19-ASH | M74135-2 | 8-10FT | AU | 06/04/08 | | SO | N | bis(2-Chloroisopropyl)ether | | U | 1400 | ug/kg | SW8460C | 06/24/08 | | 06/18/08 | | SW8645 | 5 | | TRG | | 60 | U | | | 108-60-1 | | | | | | | Grab | | | | | BN-9-DP19-ASH 8-10FT | | | T2 | | |
| Site 9 | DP19-ASH | M74135-2 | 8-10FT | AU | 06/04/08 | | SO | N | bis(2-Ethylhexyl)phthalate | | U | 1400 | ug/kg | SW8460C | 06/24/08 | | 06/18/08 | | SW8645 | 5 | | TRG | | 48 | U | | | 117-81-7 | | | | | | | Grab | | | | | BN-9-DP19-ASH 8-10FT | | | T2 | | |
| Site 9 | DP19-ASH | M74135-2 | 8-10FT | AU | 06/04/08 | | SO | N | Butyl benzyl phthalate | | U | 1400 | ug/kg | SW8460C | 06/24/08 | | 06/18/08 | | SW8645 | 5 | | TRG | | 46 | U | | | 85-68-7 | | | | | | | Grab | | | | | BN-9-DP19-ASH 8-10FT | | | T2 | | |
| Site 9 | DP19-ASH | M74135-2 | 8-10FT | AU | 06/04/08 | | SO | N | Carbazole | 7810 | | 1400 | ug/kg | SW8460C | 06/24/08 | | 06/18/08 | | SW8645 | 5 | | TRG | | 24 | | | | 86-74-8 | | | | | | | Grab | | | | | BN-9-DP19-ASH 8-10FT | | | T2 | | |
| Site 9 | DP19-ASH | M74135-2 | 8-10FT | AU | 06/04/08 | | SO | N | Chrysene | 34800 | | 1400 | ug/kg | SW8460C | 06/24/08 | | 06/18/08 | | SW8645 | 5 | | TRG | | 42 | | | | 218-01-9 | | | | | | | Grab | | | | | BN-9-DP19-ASH 8-10FT | | | T2 | | |
| Site 9 | DP19-ASH | M74135-2 | 8-10FT | AU | 06/04/08 | | SO | N | Dibenzo(a,h)anthracene | 9180 | | 1400 | ug/kg | SW8460C | 06/24/08 | | 06/18/08 | | SW8645 | 5 | | TRG | | 24 | | | | 53-70-3 | | | | | | | Grab | | | | | BN-9-DP19-ASH 8-10FT | | | T2 | | |
| Site 9 | DP19-ASH | M74135-2 | 8-10FT | AU | 06/04/08 | | SO | N | Dibenzofuran | 5250 | | 1400 | ug/kg | SW8460C | 06/24/08 | | 06/18/08 | | SW8645 | 5 | | TRG | | 33 | | | | 132-64-9 | | | | | | | Grab | | | | | BN-9-DP19-ASH 8-10FT | | | T2 | | |
| Site 9 | DP19-ASH | M74135-2 | 8-10FT | AU | 06/04/08 | | SO | N | Diethyl phthalate | | U | 1400 | ug/kg | SW8460C | 06/24/08 | | 06/18/08 | | SW8645 | 5 | | TRG | | 140 | U | | | 84-66-2 | | | | | | | Grab | | | | | BN-9-DP19-ASH 8-10FT | | | T2 | | |
| Site 9 | DP19-ASH | M74135-2 | 8-10FT | AU | 06/04/08 | | SO | N | Dimethyl phthalate | | U | 1400 | ug/kg | SW8460C | 06/24/08 | | 06/18/08 | | SW8645 | 5 | | TRG | | 28 | U | | | 131-11-3 | | | | | | | Grab | | | | | BN-9-DP19-ASH 8-10FT | | | T2 | | |
| Site 9 | DP19-ASH | M74135-2 | 8-10FT | AU | 06/04/08 | | SO | N | Di-n-butyl phthalate | 155 | J | 1400 | ug/kg | SW8460C | 06/24/08 | | 06/18/08 | | SW8645 | 5 | | TRG | | 54 | J | | | 84-74-2 | | | | | | | Grab | | | | | BN-9-DP19-ASH 8-10FT | | | T2 | | |
| Site 9 | DP19-ASH | M74135-2 | 8-10FT | AU | 06/04/08 | | SO | N | Di-n-octyl phthalate | | U | 1400 | ug/kg | SW8460C | 06/24/08 | | 06/18/08 | | SW8645 | 5 | | TRG | | 33 | U | | | 117-84-0 | | | | | | | Grab | | | | | BN-9-DP19-ASH 8-10FT | | | T2 | | |
| Site 9 | DP19-ASH | M74135-2 | 8-10FT | AU | 06/04/08 | | SO | N | Fluoranthene | 196000 | | 5600 | ug/kg | SW8460C | 06/25/08 | | 06/18/08 | | SW8645 | 20 | | TRG | | 140 | | | | 206-44-0 | | | | | | | Grab | | | | | BN-9-DP19-ASH 8-10FT | | | T2 | | |
| Site 9 | DP19-ASH | M74135-2 | 8-10FT | AU | 06/04/08 | | SO | N | Fluorene | 10600 | | 1400 | ug/kg | SW8460C | 06/24/08 | | 06/18/08 | | SW8645 | 5 | | TRG | | 31 | | | | 86-73-7 | | | | | | | Grab | | | | | BN-9-DP19-ASH 8-10FT | | | T2 | | |
| Site 9 | DP19-ASH | M74135-2 | 8-10FT | AU | 06/04/08 | | SO | N | Hexachlorobenzene | | U | 1400 | ug/kg | SW8460C | 06/24/08 | | 06/18/08 | | SW8645 | 5 | | TRG | | 48 | U | | | 118-74-1 | | | | | | | Grab | | | | | BN-9-DP19-ASH 8-10FT | | | T2 | | |
| Site 9 | DP19-ASH | M74135-2 | 8-10FT | AU | 06/04/08 | | SO | N | Hexachlorobutadiene | | U | 1400 | ug/kg | SW8460C | 06/24/08 | | 06/18/08 | | SW8645 | 5 | | TRG | | 31 | U | | | 87-68-3 | | | | | | | Grab | | | | | BN-9-DP19-ASH 8-10FT | | | T2 | | |
| Site 9 | DP19-ASH | M74135-2 | 8-10FT | AU | 06/04/08 | | SO | N | Hexachlorocyclopentadiene | | U | 2800 | ug/kg | SW8460C | 06/24/08 | | 06/18/08 | | SW8645 | 5 | | TRG | | 19 | R | | | 77-47-4 | | | | | | | Grab | | | | | BN-9-DP19-ASH 8-10FT | | | T2 | | |
| Site 9 | DP19-ASH | M74135-2 | 8-10FT | AU | 06/04/08 | | SO | N | Hexachloroethane | | U | 1400 | ug/kg | SW8460C | 06/24/08 | | 06/18/08 | | SW8645 | 5 | | TRG | | 38 | U | | | 67-72-1 | | | | | | | Grab | | | | | BN-9-DP19-ASH 8-10FT | | | T2 | | |
| Site 9 | DP19-ASH | M74135-2 | 8-10FT | AU | 06/04/08 | | SO | N | Indeno(1,2,3-cd)pyrene | 22800 | | 1400 | ug/kg | SW8460C | 06/24/08 | | 06/18/08 | | SW8645 | 5 | | TRG | | 49 | | | | 193-39-5 | | | | | | | Grab | | | | | BN-9-DP19-ASH 8-10FT | | | T2 | | |
| Site 9 | DP19-ASH | M74135-2 | 8-10FT | AU | 06/04/08 | | SO | N | Isophorone | | U | 1400 | ug/kg | SW8460C | 06/24/08 | | 06/18/08 | | SW8645 | 5 | | TRG | | 40 | U | | | 78-59-1 | | | | | | | Grab | | | | | BN-9-DP19-ASH 8-10FT | | | T2 | | |
| Site 9 | DP19-ASH | M74135-2 | 8-10FT | AU | 06/04/08 | | SO | N | Naphthalene | 2590 | | 1400 | ug/kg | SW8460C | 06/24/08 | | 06/18/08 | | SW8645 | 5 | | TRG | | 39 | | | | 91-20-3 | | | | | | | Grab | | | | | BN-9-DP19-ASH 8-10FT | | | T2 | | |
| Site 9 | DP19-ASH | M74135-2 | 8-10FT | AU | 06/04/08 | | SO | N | Nitrobenzene | | U | 1400 | ug/kg | SW8460C | 06/24/08 | | 06/18/08 | | SW8645 | 5 | | TRG | | 85 | U | | | 98-95-3 | | | | | | | Grab | | | | | BN-9-DP19-ASH 8-10FT | | | T2 | | |
| Site 9 | DP19-ASH | M74135-2 | 8-10FT | AU | 06/04/08 | | SO | N | Nitrobenzene-d5 | 62 | | | % | SW8460C | 06/25/08 | | 06/18/08 | | SW8645 | 20 | | SUR | | | | | | 4165-60-0 | | | | | | | Grab | | | | | BN-9-DP19-ASH 8-10FT | | | T2 | | |
| Site 9 | DP19-ASH | M74135-2 | 8-10FT | AU | 06/04/08 | | SO | N | Nitrobenzene-d5 | 31 | | | % | SW8460C | 06/24/08 | | 06/18/08 | | SW8645 | 5 | | SUR | | | | | | 4165-60-0 | | | | | | | Grab | | | | | BN-9-DP19-ASH 8-10FT | | | T2 | | |
| Site 9 | DP19-ASH | M74135-2 | 8-10FT | AU | 06/04/08 | | SO | N | N-Nitroso-di-n-propylamine | | U | 1400 | ug/kg | SW8460C | 06/24/08 | | 06/18/08 | | SW8645 | 5 | | TRG | | 41 | U | | | 621-64-7 | | | | | | | Grab | | | | | BN-9-DP19-ASH 8-10FT | | | T2 | | |
| Site 9 | DP19-ASH | M74135-2 | 8-10FT | AU | 06/04/08 | | SO | N | N-Nitrosodiphenylamine | | U | 1400 | ug/kg | SW8460C | 06/24/08 | | 06/18/08 | | SW8645 | 5 | | TRG | | 24 | R | | | 86-30-6 | | | | | | | Grab | | | | | BN-9-DP19-ASH 8-10FT | | | T2 | | |
| Site 9 | DP19-ASH | M74135-2 | 8-10FT | AU | 06/04/08 | | SO | N | Pentachlorophenol | | U | 2800 | ug/kg | SW8460C | 06/24/08 | | 06/18/08 | | SW8645 | 5 | | TRG | | 160 | U | | | 87-86-5 | | | | | | | Grab | | | | | BN-9-DP19-ASH 8-10FT | | | T2 | | |
| Site 9 | DP19-ASH | M74135-2 | 8-10FT | AU | 06/04/08 | | SO | N | Phenanthrene | 50000 | | 1400 | ug/kg | SW8460C | 06/24/08 | | 06/18/08 | | SW8645 | 5 | | TRG | | 40 | | | | 85-01-8 | | | | | | | Grab | | | | | BN-9-DP19-ASH 8-10FT | | | T2 | | |
| Site 9 | DP19-ASH | M74135-2 | 8-10FT | AU | 06/04/08 | | SO | N | Phenol | | U | 1400 | ug/kg | SW8460C | 06/24/08 | | 06/18/08 | | SW8645 | 5 | | TRG | | 68 | U | | | 108-95-2 | | | | | | | Grab | | | | | BN-9-DP19-ASH 8-10FT | | | T2 | | |
| Site 9 | DP19-ASH | M74135-2 | 8-10FT | AU | 06/04/08 | | SO | N | Phenol-d5 | 68 | | | % | SW8460C | 06/25/08 | | 06/18/08 | | SW8645 | 20 | | SUR | | | | | | 4165-62-2 | | | | | | | Grab | | | | | BN-9-DP19-ASH 8-10FT | | | T2 | | |
| Site 9 | DP19-ASH | M74135-2 | 8-10FT | AU | 06/04/08 | | SO | N | Phenol-d5 | 32 | | | % | SW8460C | 06/24/08 | | 06/18/08 | | SW8645 | 5 | | SUR | | | | | | 4165-62-2 | | | | | | | Grab | | | | | BN-9-DP19-ASH 8-10FT | | | T2 | | |
| Site 9 | DP19-ASH | M74135-2 | 8-10FT | AU | 06/04/08 | | SO | N | Pyrene | 146000 | | 5600 | ug/kg | SW8460C | 06/25/08 | | 06/18/08 | | SW8645 | 20 | | TRG | | 210 | | | | 129-00-0 | | | | | | | Grab | | | | | BN-9-DP19-ASH 8-10FT | | | T2 | | |
| Site 9 | DP19-ASH | M74135-2 | 8-10FT | AU | 06/04/08 | | SO | N | Terphenyl-d14 | 84 | | | % | SW8460C | 06/25/08 | | 06/18/08 | | SW8645 | 20 | | SUR | | | | | | 1718-51-0 | | | | | | | Grab | | | | | BN-9-DP19-ASH 8-10FT | | | T2 | | |
| Site 9 | DP19-ASH | M74135-2 | 8-10FT | AU | 06/04/08 | | SO | N | Terphenyl-d14 | 41 | | | % | SW8460C | 06/24/08 | | 06/18/08 | | SW8645 | 5 | | SUR | | | | | | 1718-51-0 | | | | | | | Grab | | | | | BN-9-DP19-ASH 8-10FT | | | T2 | | |
| Site 9 | DP1-ASH | M74135-9 | 10-12FT | AU | 06/05/08 | | SO | N | Solids, Percent | 85.1 | | 0 | % | SM212540BMOD | 06/10/08 | | 06/10/08 | | SM212540BMOD | 1 | | TRG | | | | | | SOLID | | | | | | | Grab | | | | | BN-9-DP1-ASH 10-12FT | | | T2 | | |
| Site 9 | DP1-ASH | M74135-9 | 10-12FT | AU | 06/05/08 | | SO | N | 1,1,1-Trichloroethane | | U | 1.5 | ug/kg | SW8260 | 06/17/08 | | 06/06/08 | | SW5035 | 1 | | TRG | | 0.069 | U | | | 71-55-6 | | | | | | | Grab | | | | | BN-9-DP1-ASH 10-12FT | | | T2 | | |

# Maine EDD Site 9 June 08

| PROJECT/ SITE | SAMPLE POINT ID | LAB SAMPLE ID | DEP SAMPLE ID | ANALYSIS LAB | SAMPLE DATE | SAMPLE TIME | SAMPLE TYPE | SAMPLE TYPE QUALIFIER | PARAMETER NAME | CONCEN- TRATION | LAB QUALIFIERS | REPORT- ING LIMIT | PARA- METER UNITS | TEST | ANALYSIS DATE | ANALYSIS TIME | PREP DATE | PREP TIME | PREP METHOD | DILUTION FACTOR | WEIGHT BASIS | Result Type Code | IDL | MDL | VALIDATION QUALIFIERS | VALIDATION SQL | LAB COMMENT | CAS NO | RADIO- LOGICAL COUNTING ERROR | SAMPLE DEPTH | SAMPLE DEPTH UNIT | SAMPLE DEPTH INTERVAL TOP | SAMPLE DEPTH INTERVAL BOTTOM | SAMPLE DEPTH INTERVAL UNIT | SAMPLE COLLECTION METHOD | SAMPLE LOCATION | TREAT- MENT STATUS | SAMPLE FILTER | SAMPLED BY | SAMPLE COMMENTS | QM NUMBER | QM QUARTER | VALIDATION LEVEL | VALIDATION COMMENT | VALIDATION COMMENT TYPE |
|---|---|---|---|---|---|---|---|---|---|---|---|---|---|---|---|---|---|---|---|---|---|---|---|---|---|---|---|---|---|---|---|---|---|---|---|---|---|---|---|---|---|---|---|---|---|---|
| Site 9 | DP1-ASH | M74135-9 | 10-12FT | AU | 06/05/08 | | SO | N | 1,1,2,2-Tetrachloroethane | | U | 1.5 | ug/kg | SW8260 | 06/17/08 | | 06/06/08 | | SW5035 | 1 | | TRG | | 0.12 | UJ | | | 79-34-5 | | | | | | | Grab | | | | | BN-9-DP1-ASH 10-12FT | | | T2 | | |
| Site 9 | DP1-ASH | M74135-9 | 10-12FT | AU | 06/05/08 | | SO | N | 1,1,2-Trichloroethane | | U | 1.5 | ug/kg | SW8260 | 06/17/08 | | 06/06/08 | | SW5035 | 1 | | TRG | | 0.098 | U | | | 79-00-5 | | | | | | | Grab | | | | | BN-9-DP1-ASH 10-12FT | | | T2 | | |
| Site 9 | DP1-ASH | M74135-9 | 10-12FT | AU | 06/05/08 | | SO | N | 1,1-Dichloroethane | | U | 1.5 | ug/kg | SW8260 | 06/17/08 | | 06/06/08 | | SW5035 | 1 | | TRG | | 0.090 | U | | | 75-34-3 | | | | | | | Grab | | | | | BN-9-DP1-ASH 10-12FT | | | T2 | | |
| Site 9 | DP1-ASH | M74135-9 | 10-12FT | AU | 06/05/08 | | SO | N | 1,1-Dichloroethene | | U | 1.5 | ug/kg | SW8260 | 06/17/08 | | 06/06/08 | | SW5035 | 1 | | TRG | | 0.24 | U | | | 75-35-4 | | | | | | | Grab | | | | | BN-9-DP1-ASH 10-12FT | | | T2 | | |
| Site 9 | DP1-ASH | M74135-9 | 10-12FT | AU | 06/05/08 | | SO | N | 1,2,3-Trichloropropane | | U | 3.7 | ug/kg | SW8260 | 06/17/08 | | 06/06/08 | | SW5035 | 1 | | TRG | | 0.084 | U | | | 96-18-4 | | | | | | | Grab | | | | | BN-9-DP1-ASH 10-12FT | | | T2 | | |
| Site 9 | DP1-ASH | M74135-9 | 10-12FT | AU | 06/05/08 | | SO | N | 1,2-Dichlorobenzene | | U | 1.5 | ug/kg | SW8260 | 06/17/08 | | 06/06/08 | | SW5035 | 1 | | TRG | | 0.088 | UJ | | | 95-50-1 | | | | | | | Grab | | | | | BN-9-DP1-ASH 10-12FT | | | T2 | | |
| Site 9 | DP1-ASH | M74135-9 | 10-12FT | AU | 06/05/08 | | SO | N | 1,2-Dichloroethane | | U | 1.5 | ug/kg | SW8260 | 06/17/08 | | 06/06/08 | | SW5035 | 1 | | TRG | | 0.085 | UJ | | | 107-06-2 | | | | | | | Grab | | | | | BN-9-DP1-ASH 10-12FT | | | T2 | | |
| Site 9 | DP1-ASH | M74135-9 | 10-12FT | AU | 06/05/08 | | SO | N | 1,2-Dichloroethene (total) | | U | 1.5 | ug/kg | SW8260 | 06/17/08 | | 06/06/08 | | SW5035 | 1 | | TRG | | 1.5 | U | | | 540-59-0 | | | | | | | Grab | | | | | BN-9-DP1-ASH 10-12FT | | | T2 | | |
| Site 9 | DP1-ASH | M74135-9 | 10-12FT | AU | 06/05/08 | | SO | N | 1,2-Dichloropropane | | U | 1.5 | ug/kg | SW8260 | 06/17/08 | | 06/06/08 | | SW5035 | 1 | | TRG | | 0.069 | U | | | 78-87-5 | | | | | | | Grab | | | | | BN-9-DP1-ASH 10-12FT | | | T2 | | |
| Site 9 | DP1-ASH | M74135-9 | 10-12FT | AU | 06/05/08 | | SO | N | 1,3-Dichlorobenzene | | U | 1.5 | ug/kg | SW8260 | 06/17/08 | | 06/06/08 | | SW5035 | 1 | | TRG | | 0.10 | UJ | | | 541-73-1 | | | | | | | Grab | | | | | BN-9-DP1-ASH 10-12FT | | | T2 | | |
| Site 9 | DP1-ASH | M74135-9 | 10-12FT | AU | 06/05/08 | | SO | N | 1,4-Dichlorobenzene | | U | 1.5 | ug/kg | SW8260 | 06/17/08 | | 06/06/08 | | SW5035 | 1 | | TRG | | 0.072 | UJ | | | 106-46-7 | | | | | | | Grab | | | | | BN-9-DP1-ASH 10-12FT | | | T2 | | |
| Site 9 | DP1-ASH | M74135-9 | 10-12FT | AU | 06/05/08 | | SO | N | 2-Butanone (MEK) | | U | 3.7 | ug/kg | SW8260 | 06/17/08 | | 06/06/08 | | SW5035 | 1 | | TRG | | 3.7 | U | | | 78-93-3 | | | | | | | Grab | | | | | BN-9-DP1-ASH 10-12FT | | | T2 | | |
| Site 9 | DP1-ASH | M74135-9 | 10-12FT | AU | 06/05/08 | | SO | N | 2-Hexanone | | U | 3.7 | ug/kg | SW8260 | 06/17/08 | | 06/06/08 | | SW5035 | 1 | | TRG | | 0.70 | UJ | | | 591-78-6 | | | | | | | Grab | | | | | BN-9-DP1-ASH 10-12FT | | | T2 | | |
| Site 9 | DP1-ASH | M74135-9 | 10-12FT | AU | 06/05/08 | | SO | N | 4-Bromofluorobenzene | 126 | | | % | SW8260 | 06/17/08 | | 06/06/08 | | SW5035 | 1 | | SUR | | | | | | 460-00-4 | | | | | | | Grab | | | | | BN-9-DP1-ASH 10-12FT | | | T2 | | |
| Site 9 | DP1-ASH | M74135-9 | 10-12FT | AU | 06/05/08 | | SO | N | 4-Methyl-2-pentanone (MIBK) | | U | 3.7 | ug/kg | SW8260 | 06/17/08 | | 06/06/08 | | SW5035 | 1 | | TRG | | 0.27 | UJ | | | 108-10-1 | | | | | | | Grab | | | | | BN-9-DP1-ASH 10-12FT | | | T2 | | |
| Site 9 | DP1-ASH | M74135-9 | 10-12FT | AU | 06/05/08 | | SO | N | Acetone | 40.9 | | 3.7 | ug/kg | SW8260 | 06/17/08 | | 06/06/08 | | SW5035 | 1 | | TRG | | 0.95 | | | | 67-64-1 | | | | | | | Grab | | | | | BN-9-DP1-ASH 10-12FT | | | T2 | | |
| Site 9 | DP1-ASH | M74135-9 | 10-12FT | AU | 06/05/08 | | SO | N | Benzene | | U | 0.37 | ug/kg | SW8260 | 06/17/08 | | 06/06/08 | | SW5035 | 1 | | TRG | | 0.038 | U | | | 71-43-2 | | | | | | | Grab | | | | | BN-9-DP1-ASH 10-12FT | | | T2 | | |
| Site 9 | DP1-ASH | M74135-9 | 10-12FT | AU | 06/05/08 | | SO | N | Bromodichloromethane | | U | 1.5 | ug/kg | SW8260 | 06/17/08 | | 06/06/08 | | SW5035 | 1 | | TRG | | 0.074 | UJ | | | 75-27-4 | | | | | | | Grab | | | | | BN-9-DP1-ASH 10-12FT | | | T2 | | |
| Site 9 | DP1-ASH | M74135-9 | 10-12FT | AU | 06/05/08 | | SO | N | Bromoform | | U | 1.5 | ug/kg | SW8260 | 06/17/08 | | 06/06/08 | | SW5035 | 1 | | TRG | | 0.11 | U | | | 75-25-2 | | | | | | | Grab | | | | | BN-9-DP1-ASH 10-12FT | | | T2 | | |
| Site 9 | DP1-ASH | M74135-9 | 10-12FT | AU | 06/05/08 | | SO | N | Bromomethane | 3.6 | | 1.5 | ug/kg | SW8260 | 06/17/08 | | 06/06/08 | | SW5035 | 1 | | TRG | | 0.24 | J | | | 74-83-9 | | | | | | | Grab | | | | | BN-9-DP1-ASH 10-12FT | | | T2 | | |
| Site 9 | DP1-ASH | M74135-9 | 10-12FT | AU | 06/05/08 | | SO | N | Carbon disulfide | 1.5 | J | 3.7 | ug/kg | SW8260 | 06/17/08 | | 06/06/08 | | SW5035 | 1 | | TRG | | 0.12 | J | | | 75-15-0 | | | | | | | Grab | | | | | BN-9-DP1-ASH 10-12FT | | | T2 | | |
| Site 9 | DP1-ASH | M74135-9 | 10-12FT | AU | 06/05/08 | | SO | N | Carbon tetrachloride | | U | 1.5 | ug/kg | SW8260 | 06/17/08 | | 06/06/08 | | SW5035 | 1 | | TRG | | 0.041 | UJ | | | 56-23-5 | | | | | | | Grab | | | | | BN-9-DP1-ASH 10-12FT | | | T2 | | |
| Site 9 | DP1-ASH | M74135-9 | 10-12FT | AU | 06/05/08 | | SO | N | Chlorobenzene | | U | 1.5 | ug/kg | SW8260 | 06/17/08 | | 06/06/08 | | SW5035 | 1 | | TRG | | 0.074 | U | | | 108-90-7 | | | | | | | Grab | | | | | BN-9-DP1-ASH 10-12FT | | | T2 | | |
| Site 9 | DP1-ASH | M74135-9 | 10-12FT | AU | 06/05/08 | | SO | N | Chloroethane | | U | 3.7 | ug/kg | SW8260 | 06/17/08 | | 06/06/08 | | SW5035 | 1 | | TRG | | 0.49 | U | | | 75-00-3 | | | | | | | Grab | | | | | BN-9-DP1-ASH 10-12FT | | | T2 | | |
| Site 9 | DP1-ASH | M74135-9 | 10-12FT | AU | 06/05/08 | | SO | N | Chloroform | | U | 1.5 | ug/kg | SW8260 | 06/17/08 | | 06/06/08 | | SW5035 | 1 | | TRG | | 0.045 | U | | | 67-66-3 | | | | | | | Grab | | | | | BN-9-DP1-ASH 10-12FT | | | T2 | | |
| Site 9 | DP1-ASH | M74135-9 | 10-12FT | AU | 06/05/08 | | SO | N | Chloromethane | 4.7 | | 3.7 | ug/kg | SW8260 | 06/17/08 | | 06/06/08 | | SW5035 | 1 | | TRG | | 0.17 | J | | | 74-87-3 | | | | | | | Grab | | | | | BN-9-DP1-ASH 10-12FT | | | T2 | | |
| Site 9 | DP1-ASH | M74135-9 | 10-12FT | AU | 06/05/08 | | SO | N | cis-1,3-Dichloropropene | | U | 1.5 | ug/kg | SW8260 | 06/17/08 | | 06/06/08 | | SW5035 | 1 | | TRG | | 0.043 | UJ | | | 10061-01-5 | | | | | | | Grab | | | | | BN-9-DP1-ASH 10-12FT | | | T2 | | |
| Site 9 | DP1-ASH | M74135-9 | 10-12FT | AU | 06/05/08 | | SO | N | Dibromochloromethane | | U | 1.5 | ug/kg | SW8260 | 06/17/08 | | 06/06/08 | | SW5035 | 1 | | TRG | | 0.076 | U | | | 124-48-1 | | | | | | | Grab | | | | | BN-9-DP1-ASH 10-12FT | | | T2 | | |
| Site 9 | DP1-ASH | M74135-9 | 10-12FT | AU | 06/05/08 | | SO | N | Dibromofluoromethane | 113 | | | % | SW8260 | 06/17/08 | | 06/06/08 | | SW5035 | 1 | | SUR | | | | | | 1868-53-7 | | | | | | | Grab | | | | | BN-9-DP1-ASH 10-12FT | | | T2 | | |
| Site 9 | DP1-ASH | M74135-9 | 10-12FT | AU | 06/05/08 | | SO | N | Ethylbenzene | | U | 1.5 | ug/kg | SW8260 | 06/17/08 | | 06/06/08 | | SW5035 | 1 | | TRG | | 0.14 | U | | | 100-41-4 | | | | | | | Grab | | | | | BN-9-DP1-ASH 10-12FT | | | T2 | | |
| Site 9 | DP1-ASH | M74135-9 | 10-12FT | AU | 06/05/08 | | SO | N | Hexachlorobutadiene | | U | 3.7 | ug/kg | SW8260 | 06/17/08 | | 06/06/08 | | SW5035 | 1 | | TRG | | 0.19 | UJ | | | 87-68-3 | | | | | | | Grab | | | | | BN-9-DP1-ASH 10-12FT | | | T2 | | |
| Site 9 | DP1-ASH | M74135-9 | 10-12FT | AU | 06/05/08 | | SO | N | Methylene chloride | | U | 1.5 | ug/kg | SW8260 | 06/17/08 | | 06/06/08 | | SW5035 | 1 | | TRG | | 0.32 | U | | | 75-09-2 | | | | | | | Grab | | | | | BN-9-DP1-ASH 10-12FT | | | T2 | | |
| Site 9 | DP1-ASH | M74135-9 | 10-12FT | AU | 06/05/08 | | SO | N | Styrene | | U | 3.7 | ug/kg | SW8260 | 06/17/08 | | 06/06/08 | | SW5035 | 1 | | TRG | | 0.075 | U | | | 100-42-5 | | | | | | | Grab | | | | | BN-9-DP1-ASH 10-12FT | | | T2 | | |
| Site 9 | DP1-ASH | M74135-9 | 10-12FT | AU | 06/05/08 | | SO | N | Tetrachloroethene | | U | 1.5 | ug/kg | SW8260 | 06/17/08 | | 06/06/08 | | SW5035 | 1 | | TRG | | 0.048 | U | | | 127-18-4 | | | | | | | Grab | | | | | BN-9-DP1-ASH 10-12FT | | | T2 | | |
| Site 9 | DP1-ASH | M74135-9 | 10-12FT | AU | 06/05/08 | | SO | N | Toluene | | U | 3.7 | ug/kg | SW8260 | 06/17/08 | | 06/06/08 | | SW5035 | 1 | | TRG | | 0.044 | U | | | 108-88-3 | | | | | | | Grab | | | | | BN-9-DP1-ASH 10-12FT | | | T2 | | |
| Site 9 | DP1-ASH | M74135-9 | 10-12FT | AU | 06/05/08 | | SO | N | Toluene-D8 | 111 | | | % | SW8260 | 06/17/08 | | 06/06/08 | | SW5035 | 1 | | SUR | | | | | | 2037-26-5 | | | | | | | Grab | | | | | BN-9-DP1-ASH 10-12FT | | | T2 | | |
| Site 9 | DP1-ASH | M74135-9 | 10-12FT | AU | 06/05/08 | | SO | N | Total TIC, Volatile | 0 | | 0 | % | SW8260 | 06/17/08 | | 06/06/08 | | SW5035 | 1 | | TIC | | | | | | TICNA | | | | | | | Grab | | | | | BN-9-DP1-ASH 10-12FT | | | T2 | | |
| Site 9 | DP1-ASH | M74135-9 | 10-12FT | AU | 06/05/08 | | SO | N | trans-1,3-Dichloropropene | | U | 1.5 | ug/kg | SW8260 | 06/17/08 | | 06/06/08 | | SW5035 | 1 | | TRG | | 0.043 | UJ | | | 10061-02-6 | | | | | | | Grab | | | | | BN-9-DP1-ASH 10-12FT | | | T2 | | |
| Site 9 | DP1-ASH | M74135-9 | 10-12FT | AU | 06/05/08 | | SO | N | Trichloroethene | | U | 1.5 | ug/kg | SW8260 | 06/17/08 | | 06/06/08 | | SW5035 | 1 | | TRG | | 0.094 | U | | | 79-01-6 | | | | | | | Grab | | | | | BN-9-DP1-ASH 10-12FT | | | T2 | | |
| Site 9 | DP1-ASH | M74135-9 | 10-12FT | AU | 06/05/08 | | SO | N | Vinyl chloride | | U | 1.5 | ug/kg | SW8260 | 06/17/08 | | 06/06/08 | | SW5035 | 1 | | TRG | | 0.081 | U | | | 75-01-4 | | | | | | | Grab | | | | | BN-9-DP1-ASH 10-12FT | | | T2 | | |
| Site 9 | DP1-ASH | M74135-9 | 10-12FT | AU | 06/05/08 | | SO | N | Xylene (total) | | U | 1.5 | ug/kg | SW8260 | 06/17/08 | | 06/06/08 | | SW5035 | 1 | | TRG | | 0.067 | U | | | 1330-20-7 | | | | | | | Grab | | | | | BN-9-DP1-ASH 10-12FT | | | T2 | | |
| Site 9 | DP1-ASH | M74135-9 | 10-12FT | AU | 06/05/08 | | SO | N | Aluminum | 7450 | | 23 | mg/kg | SW8466010B | 06/16/08 | | 06/13/08 | | SW8463050B | 1 | | TRG | | 6.5 | | | | 7429-90-5 | | | | | | | Grab | | | | | BN-9-DP1-ASH 10-12FT | | | T2 | | |
| Site 9 | DP1-ASH | M74135-9 | 10-12FT | AU | 06/05/08 | | SO | N | Arsenic | 1.8 | B | 2.3 | mg/kg | SW8466010B | 06/16/08 | | 06/13/08 | | SW8463050B | 1 | | TRG | | 0.46 | J | | | 7440-38-2 | | | | | | | Grab | | | | | BN-9-DP1-ASH 10-12FT | | | T2 | | |
| Site 9 | DP1-ASH | M74135-9 | 10-12FT | AU | 06/05/08 | | SO | N | Barium | 12.8 | B | 23 | mg/kg | SW8466010B | 06/16/08 | | 06/13/08 | | SW8463050B | 1 | | TRG | | 0.42 | J | | | 7440-39-3 | | | | | | | Grab | | | | | BN-9-DP1-ASH 10-12FT | | | T2 | | |
| Site 9 | DP1-ASH | M74135-9 | 10-12FT | AU | 06/05/08 | | SO | N | Beryllium | 0.20 | B | 0.46 | mg/kg | SW8466010B | 06/16/08 | | 06/13/08 | | SW8463050B | 1 | | TRG | | 0.090 | J | | | 7440-41-7 | | | | | | | Grab | | | | | BN-9-DP1-ASH 10-12FT | | | T2 | | |
| Site 9 | DP1-ASH | M74135-9 | 10-12FT | AU | 06/05/08 | | SO | N | Cadmium | | U | 0.46 | mg/kg | SW8466010B | 06/16/08 | | 06/13/08 | | SW8463050B | 1 | | TRG | | 0.041 | U | | | 7440-43-9 | | | | | | | Grab | | | | | BN-9-DP1-ASH 10-12FT | | | T2 | | |
| Site 9 | DP1-ASH | M74135-9 | 10-12FT | AU | 06/05/08 | | SO | N | Calcium | 525 | B | 580 | mg/kg | SW8466010B | 06/16/08 | | 06/13/08 | | SW8463050B | 1 | | TRG | | 1.2 | J | | | 7440-70-2 | | | | | | | Grab | | | | | BN-9-DP1-ASH 10-12FT | | | T2 | | |
| Site 9 | DP1-ASH | M74135-9 | 10-12FT | AU | 06/05/08 | | SO | N | Chromium | 7.8 | | 1.2 | mg/kg | SW8466010B | 06/16/08 | | 06/13/08 | | SW8463050B | 1 | | TRG | | 0.096 | | | | 7440-47-3 | | | | | | | Grab | | | | | BN-9-DP1-ASH 10-12FT | | | T2 | | |
| Site 9 | DP1-ASH | M74135-9 | 10-12FT | AU | 06/05/08 | | SO | N | Cobalt | 3.5 | B | 5.8 | mg/kg | SW8466010B | 06/16/08 | | 06/13/08 | | SW8463050B | 1 | | TRG | | 0.12 | J | | | 7440-48-4 | | | | | | | Grab | | | | | BN-9-DP1-ASH 10-12FT | | | T2 | | |

# Maine EDD Site 9 June 08

| PROJECT/ SITE | SAMPLE POINT ID | LAB SAMPLE ID | DEP SAMPLE ID | ANALYSIS LAB | SAMPLE DATE | SAMPLE TIME | SAMPLE TYPE | SAMPLE TYPE QUALIFIER | PARAMETER NAME | CONCEN-TRATION | LAB QUALIFIERS | REPORT-ING LIMIT | PARA-METER UNITS | TEST | ANALYSIS DATE | ANALYSIS TIME | PREP DATE | PREP TIME | PREP METHOD | DILUTION FACTOR | WEIGHT BASIS | Result Type Code | IDL | MDL | VALIDATION QUALIFIERS | VALIDATION SQL | LAB COMMENT | CAS NO | RADIO-LOGICAL COUNTING ERROR | SAMPLE DEPTH | SAMPLE DEPTH UNIT | SAMPLE DEPTH INTERVAL TOP | SAMPLE DEPTH INTERVAL BOTTOM | SAMPLE DEPTH INTERVAL UNIT | SAMPLE COLLECTION METHOD | SAMPLE LOCATION | TREAT-MENT STATUS | SAMPLE FILTER | SAMPLED BY | SAMPLE COMMENTS | QM NUMBER | QM QUARTER | VALIDATION LEVEL | VALIDATION COMMENT | VALIDATION COMMENT TYPE |
|---|---|---|---|---|---|---|---|---|---|---|---|---|---|---|---|---|---|---|---|---|---|---|---|---|---|---|---|---|---|---|---|---|---|---|---|---|---|---|---|---|---|---|---|---|---|---|
| Site 9 | DP1-ASH | M74135-9 | 10-12FT | AU | 06/05/08 | | SO | N | Copper | 4.9 | | 2.9 | mg/kg | SW8466010B | 06/16/08 | | 06/13/08 | | SW8463050B | 1 | | TRG | | 0.63 | | | | 7440-50-8 | | | | | | | Grab | | | | | BN-9-DP1-ASH 10-12FT | | | T2 | | |
| Site 9 | DP1-ASH | M74135-9 | 10-12FT | AU | 06/05/08 | | SO | N | Iron | 6780 | | 12 | mg/kg | SW8466010B | 06/16/08 | | 06/13/08 | | SW8463050B | 1 | | TRG | | 2.2 | | | | 7439-89-6 | | | | | | | Grab | | | | | BN-9-DP1-ASH 10-12FT | | | T2 | | |
| Site 9 | DP1-ASH | M74135-9 | 10-12FT | AU | 06/05/08 | | SO | N | Magnesium | 1390 | | 580 | mg/kg | SW8466010B | 06/16/08 | | 06/13/08 | | SW8463050B | 1 | | TRG | | 1.0 | | | | 7439-95-4 | | | | | | | Grab | | | | | BN-9-DP1-ASH 10-12FT | | | T2 | | |
| Site 9 | DP1-ASH | M74135-9 | 10-12FT | AU | 06/05/08 | | SO | N | Manganese | 66.3 | | 1.7 | mg/kg | SW8466010B | 06/16/08 | | 06/13/08 | | SW8463050B | 1 | | TRG | | 3.5 | | | | 7439-96-5 | | | | | | | Grab | | | | | BN-9-DP1-ASH 10-12FT | | | T2 | | |
| Site 9 | DP1-ASH | M74135-9 | 10-12FT | AU | 06/05/08 | | SO | N | Nickel | 6.5 | | 4.6 | mg/kg | SW8466010B | 06/16/08 | | 06/13/08 | | SW8463050B | 1 | | TRG | | 0.18 | | | | 7440-02-0 | | | | | | | Grab | | | | | BN-9-DP1-ASH 10-12FT | | | T2 | | |
| Site 9 | DP1-ASH | M74135-9 | 10-12FT | AU | 06/05/08 | | SO | N | Potassium | 522 | B | 580 | mg/kg | SW8466010B | 06/16/08 | | 06/13/08 | | SW8463050B | 1 | | TRG | | 5.1 | J | | | 7440-09-7 | | | | | | | Grab | | | | | BN-9-DP1-ASH 10-12FT | | | T2 | | |
| Site 9 | DP1-ASH | M74135-9 | 10-12FT | AU | 06/05/08 | | SO | N | Selenium | | U | 0.58 | mg/kg | SW8466010B | 06/16/08 | | 06/13/08 | | SW8463050B | 1 | | TRG | | 0.64 | U | | | 7782-49-2 | | | | | | | Grab | | | | | BN-9-DP1-ASH 10-12FT | | | T2 | | |
| Site 9 | DP1-ASH | M74135-9 | 10-12FT | AU | 06/05/08 | | SO | N | Silver | | U | 0.58 | mg/kg | SW8466010B | 06/16/08 | | 06/13/08 | | SW8463050B | 1 | | TRG | | 0.075 | U | | | 7440-22-4 | | | | | | | Grab | | | | | BN-9-DP1-ASH 10-12FT | | | T2 | | |
| Site 9 | DP1-ASH | M74135-9 | 10-12FT | AU | 06/05/08 | | SO | N | Sodium | | U | 580 | mg/kg | SW8466010B | 06/16/08 | | 06/13/08 | | SW8463050B | 1 | | TRG | | 23 | U | | | 7440-23-5 | | | | | | | Grab | | | | | BN-9-DP1-ASH 10-12FT | | | T2 | | |
| Site 9 | DP1-ASH | M74135-9 | 10-12FT | AU | 06/05/08 | | SO | N | Vanadium | 11.7 | | 3.5 | mg/kg | SW8466010B | 06/16/08 | | 06/13/08 | | SW8463050B | 1 | | TRG | | 1.1 | | | | 7440-62-2 | | | | | | | Grab | | | | | BN-9-DP1-ASH 10-12FT | | | T2 | | |
| Site 9 | DP1-ASH | M74135-9 | 10-12FT | AU | 06/05/08 | | SO | N | Zinc | 13.5 | | 2.3 | mg/kg | SW8466010B | 06/16/08 | | 06/13/08 | | SW8463050B | 1 | | TRG | | 0.22 | | | | 7440-66-6 | | | | | | | Grab | | | | | BN-9-DP1-ASH 10-12FT | | | T2 | | |
| Site 9 | DP1-ASH | M74135-9 | 10-12FT | AU | 06/05/08 | | SO | N | Antimony | | U | 2.3 | mg/kg | SW8466020 | 06/19/08 | | 06/17/08 | | SW8463050B | 10 | | TRG | | 0.11 | U | | | 7440-36-0 | | | | | | | Grab | | | | | BN-9-DP1-ASH 10-12FT | | | T2 | | |
| Site 9 | DP1-ASH | M74135-9 | 10-12FT | AU | 06/05/08 | | SO | N | Lead | 4.3 | | 0.55 | mg/kg | SW8466020 | 06/23/08 | | 06/17/08 | | SW8463050B | 2 | | TRG | | 0.043 | | | | 7439-92-1 | | | | | | | Grab | | | | | BN-9-DP1-ASH 10-12FT | | | T2 | | |
| Site 9 | DP1-ASH | M74135-9 | 10-12FT | AU | 06/05/08 | | SO | N | Thallium | 0.066 | B | 0.57 | mg/kg | SW8466020 | 06/19/08 | | 06/17/08 | | SW8463050B | 10 | | TRG | | 0.057 | U | | | 7440-28-0 | | | | | | | Grab | | | | | BN-9-DP1-ASH 10-12FT | | | T2 | | |
| Site 9 | DP1-ASH | M74135-9 | 10-12FT | AU | 06/05/08 | | SO | N | Mercury | 0.021 | B | 0.036 | mg/kg | SW8467471A | 06/10/08 | | 06/10/08 | | SW8467471A | 1 | | TRG | | 0.014 | U | | | 7439-97-6 | | | | | | | Grab | | | | | BN-9-DP1-ASH 10-12FT | | | T2 | | |
| Site 9 | DP1-ASH | M74135-9 | 10-12FT | AU | 06/05/08 | | SO | N | 1,2,4-Trichlorobenzene | | U | 290 | ug/kg | SW8468270C | 06/24/08 | | 06/18/08 | | SW8463545 | 1 | | TRG | | 6.4 | U | | | 120-82-1 | | | | | | | Grab | | | | | BN-9-DP1-ASH 10-12FT | | | T2 | | |
| Site 9 | DP1-ASH | M74135-9 | 10-12FT | AU | 06/05/08 | | SO | N | 1,2-Dichlorobenzene | | U | 290 | ug/kg | SW8468270C | 06/24/08 | | 06/18/08 | | SW8463545 | 1 | | TRG | | 7.3 | U | | | 95-50-1 | | | | | | | Grab | | | | | BN-9-DP1-ASH 10-12FT | | | T2 | | |
| Site 9 | DP1-ASH | M74135-9 | 10-12FT | AU | 06/05/08 | | SO | N | 1,3-Dichlorobenzene | | U | 290 | ug/kg | SW8468270C | 06/24/08 | | 06/18/08 | | SW8463545 | 1 | | TRG | | 9.3 | U | | | 541-73-1 | | | | | | | Grab | | | | | BN-9-DP1-ASH 10-12FT | | | T2 | | |
| Site 9 | DP1-ASH | M74135-9 | 10-12FT | AU | 06/05/08 | | SO | N | 1,4-Dichlorobenzene | | U | 290 | ug/kg | SW8468270C | 06/24/08 | | 06/18/08 | | SW8463545 | 1 | | TRG | | 11 | U | | | 106-46-7 | | | | | | | Grab | | | | | BN-9-DP1-ASH 10-12FT | | | T2 | | |
| Site 9 | DP1-ASH | M74135-9 | 10-12FT | AU | 06/05/08 | | SO | N | 2,4,5-Trichlorophenol | | U | 580 | ug/kg | SW8468270C | 06/24/08 | | 06/18/08 | | SW8463545 | 1 | | TRG | | 14 | U | | | 95-95-4 | | | | | | | Grab | | | | | BN-9-DP1-ASH 10-12FT | | | T2 | | |
| Site 9 | DP1-ASH | M74135-9 | 10-12FT | AU | 06/05/08 | | SO | N | 2,4,6-Tribromophenol | 89 | | | % | SW8468270C | 06/24/08 | | 06/18/08 | | SW8463545 | 1 | | SUR | | | | | | 118-79-6 | | | | | | | Grab | | | | | BN-9-DP1-ASH 10-12FT | | | T2 | | |
| Site 9 | DP1-ASH | M74135-9 | 10-12FT | AU | 06/05/08 | | SO | N | 2,4,6-Trichlorophenol | | U | 580 | ug/kg | SW8468270C | 06/24/08 | | 06/18/08 | | SW8463545 | 1 | | TRG | | 13 | U | | | 88-06-2 | | | | | | | Grab | | | | | BN-9-DP1-ASH 10-12FT | | | T2 | | |
| Site 9 | DP1-ASH | M74135-9 | 10-12FT | AU | 06/05/08 | | SO | N | 2,4-Dichlorophenol | | U | 580 | ug/kg | SW8468270C | 06/24/08 | | 06/18/08 | | SW8463545 | 1 | | TRG | | 16 | U | | | 120-83-2 | | | | | | | Grab | | | | | BN-9-DP1-ASH 10-12FT | | | T2 | | |
| Site 9 | DP1-ASH | M74135-9 | 10-12FT | AU | 06/05/08 | | SO | N | 2,4-Dimethylphenol | | U | 580 | ug/kg | SW8468270C | 06/24/08 | | 06/18/08 | | SW8463545 | 1 | | TRG | | 30 | U | | | 105-67-9 | | | | | | | Grab | | | | | BN-9-DP1-ASH 10-12FT | | | T2 | | |
| Site 9 | DP1-ASH | M74135-9 | 10-12FT | AU | 06/05/08 | | SO | N | 2,4-Dinitrophenol | | U | 1200 | ug/kg | SW8468270C | 06/24/08 | | 06/18/08 | | SW8463545 | 1 | | TRG | | 110 | UJ | | | 51-28-5 | | | | | | | Grab | | | | | BN-9-DP1-ASH 10-12FT | | | T2 | | |
| Site 9 | DP1-ASH | M74135-9 | 10-12FT | AU | 06/05/08 | | SO | N | 2,4-Dinitrotoluene | | U | 580 | ug/kg | SW8468270C | 06/24/08 | | 06/18/08 | | SW8463545 | 1 | | TRG | | 29 | U | | | 121-14-2 | | | | | | | Grab | | | | | BN-9-DP1-ASH 10-12FT | | | T2 | | |
| Site 9 | DP1-ASH | M74135-9 | 10-12FT | AU | 06/05/08 | | SO | N | 2,6-Dinitrotoluene | | U | 580 | ug/kg | SW8468270C | 06/24/08 | | 06/18/08 | | SW8463545 | 1 | | TRG | | 7.1 | U | | | 606-20-2 | | | | | | | Grab | | | | | BN-9-DP1-ASH 10-12FT | | | T2 | | |
| Site 9 | DP1-ASH | M74135-9 | 10-12FT | AU | 06/05/08 | | SO | N | 2-Chloronaphthalene | | U | 290 | ug/kg | SW8468270C | 06/24/08 | | 06/18/08 | | SW8463545 | 1 | | TRG | | 8.2 | U | | | 91-58-7 | | | | | | | Grab | | | | | BN-9-DP1-ASH 10-12FT | | | T2 | | |
| Site 9 | DP1-ASH | M74135-9 | 10-12FT | AU | 06/05/08 | | SO | N | 2-Chlorophenol | | U | 290 | ug/kg | SW8468270C | 06/24/08 | | 06/18/08 | | SW8463545 | 1 | | TRG | | 17 | U | | | 95-57-8 | | | | | | | Grab | | | | | BN-9-DP1-ASH 10-12FT | | | T2 | | |
| Site 9 | DP1-ASH | M74135-9 | 10-12FT | AU | 06/05/08 | | SO | N | 2-Fluorobiphenyl | 78 | | | % | SW8468270C | 06/24/08 | | 06/18/08 | | SW8463545 | 1 | | SUR | | | | | | 321-60-8 | | | | | | | Grab | | | | | BN-9-DP1-ASH 10-12FT | | | T2 | | |
| Site 9 | DP1-ASH | M74135-9 | 10-12FT | AU | 06/05/08 | | SO | N | 2-Fluorophenol | 73 | | | % | SW8468270C | 06/24/08 | | 06/18/08 | | SW8463545 | 1 | | SUR | | | | | | 367-12-4 | | | | | | | Grab | | | | | BN-9-DP1-ASH 10-12FT | | | T2 | | |
| Site 9 | DP1-ASH | M74135-9 | 10-12FT | AU | 06/05/08 | | SO | N | 2-Methylnaphthalene | 162 | J | 290 | ug/kg | SW8468270C | 06/24/08 | | 06/18/08 | | SW8463545 | 1 | | TRG | | 9.9 | J | | | 91-57-6 | | | | | | | Grab | | | | | BN-9-DP1-ASH 10-12FT | | | T2 | | |
| Site 9 | DP1-ASH | M74135-9 | 10-12FT | AU | 06/05/08 | | SO | N | 2-Methylphenol | | U | 580 | ug/kg | SW8468270C | 06/24/08 | | 06/18/08 | | SW8463545 | 1 | | TRG | | 19 | U | | | 95-48-7 | | | | | | | Grab | | | | | BN-9-DP1-ASH 10-12FT | | | T2 | | |
| Site 9 | DP1-ASH | M74135-9 | 10-12FT | AU | 06/05/08 | | SO | N | 2-Nitroaniline | | U | 580 | ug/kg | SW8468270C | 06/24/08 | | 06/18/08 | | SW8463545 | 1 | | TRG | | 9.1 | U | | | 88-74-4 | | | | | | | Grab | | | | | BN-9-DP1-ASH 10-12FT | | | T2 | | |
| Site 9 | DP1-ASH | M74135-9 | 10-12FT | AU | 06/05/08 | | SO | N | 2-Nitrophenol | | U | 580 | ug/kg | SW8468270C | 06/24/08 | | 06/18/08 | | SW8463545 | 1 | | TRG | | 13 | U | | | 88-75-5 | | | | | | | Grab | | | | | BN-9-DP1-ASH 10-12FT | | | T2 | | |
| Site 9 | DP1-ASH | M74135-9 | 10-12FT | AU | 06/05/08 | | SO | N | 3&4-Methylphenol | | U | 580 | ug/kg | SW8468270C | 06/24/08 | | 06/18/08 | | SW8463545 | 1 | | TRG | | 33 | U | | | MEPH1314 | | | | | | | Grab | | | | | BN-9-DP1-ASH 10-12FT | | | T2 | | |
| Site 9 | DP1-ASH | M74135-9 | 10-12FT | AU | 06/05/08 | | SO | N | 3,3'-Dichlorobenzidine | | U | 290 | ug/kg | SW8468270C | 06/24/08 | | 06/18/08 | | SW8463545 | 1 | | TRG | | 6.9 | U | | | 91-94-1 | | | | | | | Grab | | | | | BN-9-DP1-ASH 10-12FT | | | T2 | | |
| Site 9 | DP1-ASH | M74135-9 | 10-12FT | AU | 06/05/08 | | SO | N | 3-Nitroaniline | | U | 580 | ug/kg | SW8468270C | 06/24/08 | | 06/18/08 | | SW8463545 | 1 | | TRG | | 9.8 | UJ | | | 99-09-2 | | | | | | | Grab | | | | | BN-9-DP1-ASH 10-12FT | | | T2 | | |
| Site 9 | DP1-ASH | M74135-9 | 10-12FT | AU | 06/05/08 | | SO | N | 4,6-Dinitro-o-cresol | | U | 580 | ug/kg | SW8468270C | 06/24/08 | | 06/18/08 | | SW8463545 | 1 | | TRG | | 79 | U | | | 534-52-1 | | | | | | | Grab | | | | | BN-9-DP1-ASH 10-12FT | | | T2 | | |
| Site 9 | DP1-ASH | M74135-9 | 10-12FT | AU | 06/05/08 | | SO | N | 4-Bromophenyl phenyl ether | | U | 290 | ug/kg | SW8468270C | 06/24/08 | | 06/18/08 | | SW8463545 | 1 | | TRG | | 11 | U | | | 101-55-3 | | | | | | | Grab | | | | | BN-9-DP1-ASH 10-12FT | | | T2 | | |
| Site 9 | DP1-ASH | M74135-9 | 10-12FT | AU | 06/05/08 | | SO | N | 4-Chloro-3-methyl phenol | | U | 580 | ug/kg | SW8468270C | 06/24/08 | | 06/18/08 | | SW8463545 | 1 | | TRG | | 11 | U | | | 59-50-7 | | | | | | | Grab | | | | | BN-9-DP1-ASH 10-12FT | | | T2 | | |
| Site 9 | DP1-ASH | M74135-9 | 10-12FT | AU | 06/05/08 | | SO | N | 4-Chloroaniline | | U | 580 | ug/kg | SW8468270C | 06/24/08 | | 06/18/08 | | SW8463545 | 1 | | TRG | | 7.7 | UJ | | | 106-47-8 | | | | | | | Grab | | | | | BN-9-DP1-ASH 10-12FT | | | T2 | | |
| Site 9 | DP1-ASH | M74135-9 | 10-12FT | AU | 06/05/08 | | SO | N | 4-Chlorophenyl phenyl ether | | U | 290 | ug/kg | SW8468270C | 06/24/08 | | 06/18/08 | | SW8463545 | 1 | | TRG | | 5.2 | U | | | 7005-72-3 | | | | | | | Grab | | | | | BN-9-DP1-ASH 10-12FT | | | T2 | | |
| Site 9 | DP1-ASH | M74135-9 | 10-12FT | AU | 06/05/08 | | SO | N | 4-Nitroaniline | | U | 580 | ug/kg | SW8468270C | 06/24/08 | | 06/18/08 | | SW8463545 | 1 | | TRG | | 8.2 | U | | | 100-01-6 | | | | | | | Grab | | | | | BN-9-DP1-ASH 10-12FT | | | T2 | | |
| Site 9 | DP1-ASH | M74135-9 | 10-12FT | AU | 06/05/08 | | SO | N | 4-Nitrophenol | | U | 1200 | ug/kg | SW8468270C | 06/24/08 | | 06/18/08 | | SW8463545 | 1 | | TRG | | 99 | U | | | 100-02-7 | | | | | | | Grab | | | | | BN-9-DP1-ASH 10-12FT | | | T2 | | |
| Site 9 | DP1-ASH | M74135-9 | 10-12FT | AU | 06/05/08 | | SO | N | Acenaphthene | 1580 | | 290 | ug/kg | SW8468270C | 06/24/08 | | 06/18/08 | | SW8463545 | 1 | | TRG | | 11 | J | | | 83-32-9 | | | | | | | Grab | | | | | BN-9-DP1-ASH 10-12FT | | | T2 | | |
| Site 9 | DP1-ASH | M74135-9 | 10-12FT | AU | 06/05/08 | | SO | N | Acenaphthylene | 91.1 | J | 290 | ug/kg | SW8468270C | 06/24/08 | | 06/18/08 | | SW8463545 | 1 | | TRG | | 4.8 | J | | | 208-96-8 | | | | | | | Grab | | | | | BN-9-DP1-ASH 10-12FT | | | T2 | | |
| Site 9 | DP1-ASH | M74135-9 | 10-12FT | AU | 06/05/08 | | SO | N | Anthracene | 2550 | | 290 | ug/kg | SW8468270C | 06/24/08 | | 06/18/08 | | SW8463545 | 1 | | TRG | | 7.2 | J | | | 120-12-7 | | | | | | | Grab | | | | | BN-9-DP1-ASH 10-12FT | | | T2 | | |
| Site 9 | DP1-ASH | M74135-9 | 10-12FT | AU | 06/05/08 | | SO | N | Benzo(a)anthracene | 4340 | | 290 | ug/kg | SW8468270C | 06/24/08 | | 06/18/08 | | SW8463545 | 1 | | TRG | | 7.7 | | | | 56-55-3 | | | | | | | Grab | | | | | BN-9-DP1-ASH 10-12FT | | | T2 | | |

# Maine EDD Site 9 June 08

| PROJECT/ SITE | SAMPLE POINT ID | LAB SAMPLE ID | DEP SAMPLE ID | ANALYSIS LAB | SAMPLE DATE | SAMPLE TIME | SAMPLE TYPE | SAMPLE TYPE QUALIFIER | PARAMETER NAME | CONCEN-TRATION | LAB QUALIFIERS | REPORT-ING LIMIT | PARA-METER UNITS | TEST | ANALYSIS DATE | ANALYSIS TIME | PREP DATE | PREP TIME | PREP METHOD | DILUTION FACTOR | WEIGHT BASIS | Result Type Code | IDL | MDL | VALIDATION QUALIFIERS | VALIDATION SQL | LAB COMMENT | CAS NO | RADIO-LOGICAL COUNTING ERROR | SAMPLE DEPTH | SAMPLE DEPTH UNIT | SAMPLE DEPTH INTERVAL TOP | SAMPLE DEPTH INTERVAL BOTTOM | SAMPLE DEPTH INTERVAL UNIT | SAMPLE COLLECTION METHOD | SAMPLE LOCATION | TREAT-MENT STATUS | SAMPLE FILTER | SAMPLED BY | SAMPLE COMMENTS | QM NUMBER | QM QUARTER | VALIDATION LEVEL | VALIDATION COMMENT | VALIDATION COMMENT TYPE |
|---|---|---|---|---|---|---|---|---|---|---|---|---|---|---|---|---|---|---|---|---|---|---|---|---|---|---|---|---|---|---|---|---|---|---|---|---|---|---|---|---|---|---|---|---|---|---|
| Site 9 | DP1-ASH | M74135-9 | 10-12FT | AU | 06/05/08 | | SO | N | Benzo(a)pyrene | 3960 | | 290 | ug/kg | SW8468270C | 06/24/08 | | 06/18/08 | | SW8463545 | 1 | | TRG | | 6.2 | | | | 50-32-8 | | | | | | | Grab | | | | | BN-9-DP1-ASH 10-12FT | | | T2 | | |
| Site 9 | DP1-ASH | M74135-9 | 10-12FT | AU | 06/05/08 | | SO | N | Benzo(b)fluoranthene | 3510 | | 290 | ug/kg | SW8468270C | 06/24/08 | | 06/18/08 | | SW8463545 | 1 | | TRG | | 6.6 | J | | | 205-99-2 | | | | | | | Grab | | | | | BN-9-DP1-ASH 10-12FT | | | T2 | | |
| Site 9 | DP1-ASH | M74135-9 | 10-12FT | AU | 06/05/08 | | SO | N | Benzo(g,h,i)perylene | 2080 | | 290 | ug/kg | SW8468270C | 06/24/08 | | 06/18/08 | | SW8463545 | 1 | | TRG | | 8.3 | | | | 191-24-2 | | | | | | | Grab | | | | | BN-9-DP1-ASH 10-12FT | | | T2 | | |
| Site 9 | DP1-ASH | M74135-9 | 10-12FT | AU | 06/05/08 | | SO | N | Benzo(k)fluoranthene | 2200 | | 290 | ug/kg | SW8468270C | 06/24/08 | | 06/18/08 | | SW8463545 | 1 | | TRG | | 8.3 | | | | 207-08-9 | | | | | | | Grab | | | | | BN-9-DP1-ASH 10-12FT | | | T2 | | |
| Site 9 | DP1-ASH | M74135-9 | 10-12FT | AU | 06/05/08 | | SO | N | bis(2-Chloroethoxy)methane | | U | 290 | ug/kg | SW8468270C | 06/24/08 | | 06/18/08 | | SW8463545 | 1 | | TRG | | 6.0 | U | | | 111-91-1 | | | | | | | Grab | | | | | BN-9-DP1-ASH 10-12FT | | | T2 | | |
| Site 9 | DP1-ASH | M74135-9 | 10-12FT | AU | 06/05/08 | | SO | N | bis(2-Chloroethyl)ether | | U | 290 | ug/kg | SW8468270C | 06/24/08 | | 06/18/08 | | SW8463545 | 1 | | TRG | | 8.3 | U | | | 111-44-4 | | | | | | | Grab | | | | | BN-9-DP1-ASH 10-12FT | | | T2 | | |
| Site 9 | DP1-ASH | M74135-9 | 10-12FT | AU | 06/05/08 | | SO | N | bis(2-Chloroisopropyl)ether | | U | 290 | ug/kg | SW8468270C | 06/24/08 | | 06/18/08 | | SW8463545 | 1 | | TRG | | 12 | U | | | 108-60-1 | | | | | | | Grab | | | | | BN-9-DP1-ASH 10-12FT | | | T2 | | |
| Site 9 | DP1-ASH | M74135-9 | 10-12FT | AU | 06/05/08 | | SO | N | bis(2-Ethylhexyl)phthalate | | U | 290 | ug/kg | SW8468270C | 06/24/08 | | 06/18/08 | | SW8463545 | 1 | | TRG | | 10 | U | | | 117-81-7 | | | | | | | Grab | | | | | BN-9-DP1-ASH 10-12FT | | | T2 | | |
| Site 9 | DP1-ASH | M74135-9 | 10-12FT | AU | 06/05/08 | | SO | N | Butyl benzyl phthalate | | U | 290 | ug/kg | SW8468270C | 06/24/08 | | 06/18/08 | | SW8463545 | 1 | | TRG | | 9.5 | U | | | 85-68-7 | | | | | | | Grab | | | | | BN-9-DP1-ASH 10-12FT | | | T2 | | |
| Site 9 | DP1-ASH | M74135-9 | 10-12FT | AU | 06/05/08 | | SO | N | Carbazole | 1210 | | 290 | ug/kg | SW8468270C | 06/24/08 | | 06/18/08 | | SW8463545 | 1 | | TRG | | 5.0 | J | | | 86-74-8 | | | | | | | Grab | | | | | BN-9-DP1-ASH 10-12FT | | | T2 | | |
| Site 9 | DP1-ASH | M74135-9 | 10-12FT | AU | 06/05/08 | | SO | N | Chrysene | 3940 | | 290 | ug/kg | SW8468270C | 06/24/08 | | 06/18/08 | | SW8463545 | 1 | | TRG | | 8.7 | | | | 218-01-9 | | | | | | | Grab | | | | | BN-9-DP1-ASH 10-12FT | | | T2 | | |
| Site 9 | DP1-ASH | M74135-9 | 10-12FT | AU | 06/05/08 | | SO | N | Dibenzo(a,h)anthracene | 854 | | 290 | ug/kg | SW8468270C | 06/24/08 | | 06/18/08 | | SW8463545 | 1 | | TRG | | 4.9 | | | | 53-70-3 | | | | | | | Grab | | | | | BN-9-DP1-ASH 10-12FT | | | T2 | | |
| Site 9 | DP1-ASH | M74135-9 | 10-12FT | AU | 06/05/08 | | SO | N | Dibenzofuran | 878 | | 290 | ug/kg | SW8468270C | 06/24/08 | | 06/18/08 | | SW8463545 | 1 | | TRG | | 6.8 | J | | | 132-64-9 | | | | | | | Grab | | | | | BN-9-DP1-ASH 10-12FT | | | T2 | | |
| Site 9 | DP1-ASH | M74135-9 | 10-12FT | AU | 06/05/08 | | SO | N | Diethyl phthalate | | U | 290 | ug/kg | SW8468270C | 06/24/08 | | 06/18/08 | | SW8463545 | 1 | | TRG | | 30 | U | | | 84-66-2 | | | | | | | Grab | | | | | BN-9-DP1-ASH 10-12FT | | | T2 | | |
| Site 9 | DP1-ASH | M74135-9 | 10-12FT | AU | 06/05/08 | | SO | N | Dimethyl phthalate | | U | 290 | ug/kg | SW8468270C | 06/24/08 | | 06/18/08 | | SW8463545 | 1 | | TRG | | 5.7 | U | | | 131-11-3 | | | | | | | Grab | | | | | BN-9-DP1-ASH 10-12FT | | | T2 | | |
| Site 9 | DP1-ASH | M74135-9 | 10-12FT | AU | 06/05/08 | | SO | N | Di-n-butyl phthalate | | U | 290 | ug/kg | SW8468270C | 06/24/08 | | 06/18/08 | | SW8463545 | 1 | | TRG | | 11 | U | | | 84-74-2 | | | | | | | Grab | | | | | BN-9-DP1-ASH 10-12FT | | | T2 | | |
| Site 9 | DP1-ASH | M74135-9 | 10-12FT | AU | 06/05/08 | | SO | N | Di-n-octyl phthalate | | U | 290 | ug/kg | SW8468270C | 06/24/08 | | 06/18/08 | | SW8463545 | 1 | | TRG | | 6.8 | U | | | 117-84-0 | | | | | | | Grab | | | | | BN-9-DP1-ASH 10-12FT | | | T2 | | |
| Site 9 | DP1-ASH | M74135-9 | 10-12FT | AU | 06/05/08 | | SO | N | Fluoranthene | 8720 | | 290 | ug/kg | SW8468270C | 06/24/08 | | 06/18/08 | | SW8463545 | 1 | | TRG | | 7.2 | J | | | 206-44-0 | | | | | | | Grab | | | | | BN-9-DP1-ASH 10-12FT | | | T2 | | |
| Site 9 | DP1-ASH | M74135-9 | 10-12FT | AU | 06/05/08 | | SO | N | Fluorene | 1440 | | 290 | ug/kg | SW8468270C | 06/24/08 | | 06/18/08 | | SW8463545 | 1 | | TRG | | 6.4 | J | | | 86-73-7 | | | | | | | Grab | | | | | BN-9-DP1-ASH 10-12FT | | | T2 | | |
| Site 9 | DP1-ASH | M74135-9 | 10-12FT | AU | 06/05/08 | | SO | N | Hexachlorobenzene | | U | 290 | ug/kg | SW8468270C | 06/24/08 | | 06/18/08 | | SW8463545 | 1 | | TRG | | 10 | U | | | 118-74-1 | | | | | | | Grab | | | | | BN-9-DP1-ASH 10-12FT | | | T2 | | |
| Site 9 | DP1-ASH | M74135-9 | 10-12FT | AU | 06/05/08 | | SO | N | Hexachlorobutadiene | | U | 290 | ug/kg | SW8468270C | 06/24/08 | | 06/18/08 | | SW8463545 | 1 | | TRG | | 6.4 | U | | | 87-68-3 | | | | | | | Grab | | | | | BN-9-DP1-ASH 10-12FT | | | T2 | | |
| Site 9 | DP1-ASH | M74135-9 | 10-12FT | AU | 06/05/08 | | SO | N | Hexachlorocyclopentadiene | | U | 580 | ug/kg | SW8468270C | 06/24/08 | | 06/18/08 | | SW8463545 | 1 | | TRG | | 3.9 | UJ | | | 77-47-4 | | | | | | | Grab | | | | | BN-9-DP1-ASH 10-12FT | | | T2 | | |
| Site 9 | DP1-ASH | M74135-9 | 10-12FT | AU | 06/05/08 | | SO | N | Hexachloroethane | | U | 290 | ug/kg | SW8468270C | 06/24/08 | | 06/18/08 | | SW8463545 | 1 | | TRG | | 7.9 | U | | | 67-72-1 | | | | | | | Grab | | | | | BN-9-DP1-ASH 10-12FT | | | T2 | | |
| Site 9 | DP1-ASH | M74135-9 | 10-12FT | AU | 06/05/08 | | SO | N | Indeno(1,2,3-cd)pyrene | 2130 | | 290 | ug/kg | SW8468270C | 06/24/08 | | 06/18/08 | | SW8463545 | 1 | | TRG | | 10 | | | | 193-39-5 | | | | | | | Grab | | | | | BN-9-DP1-ASH 10-12FT | | | T2 | | |
| Site 9 | DP1-ASH | M74135-9 | 10-12FT | AU | 06/05/08 | | SO | N | Isophorone | | U | 290 | ug/kg | SW8468270C | 06/24/08 | | 06/18/08 | | SW8463545 | 1 | | TRG | | 8.3 | U | | | 78-59-1 | | | | | | | Grab | | | | | BN-9-DP1-ASH 10-12FT | | | T2 | | |
| Site 9 | DP1-ASH | M74135-9 | 10-12FT | AU | 06/05/08 | | SO | N | Naphthalene | 418 | | 290 | ug/kg | SW8468270C | 06/24/08 | | 06/18/08 | | SW8463545 | 1 | | TRG | | 8.0 | J | | | 91-20-3 | | | | | | | Grab | | | | | BN-9-DP1-ASH 10-12FT | | | T2 | | |
| Site 9 | DP1-ASH | M74135-9 | 10-12FT | AU | 06/05/08 | | SO | N | Nitrobenzene | | U | 290 | ug/kg | SW8468270C | 06/24/08 | | 06/18/08 | | SW8463545 | 1 | | TRG | | 18 | U | | | 98-95-3 | | | | | | | Grab | | | | | BN-9-DP1-ASH 10-12FT | | | T2 | | |
| Site 9 | DP1-ASH | M74135-9 | 10-12FT | AU | 06/05/08 | | SO | N | Nitrobenzene-d5 | 73 | | | % | SW8468270C | 06/24/08 | | 06/18/08 | | SW8463545 | 1 | | SUR | | | | | | 4165-60-0 | | | | | | | Grab | | | | | BN-9-DP1-ASH 10-12FT | | | T2 | | |
| Site 9 | DP1-ASH | M74135-9 | 10-12FT | AU | 06/05/08 | | SO | N | N-Nitroso-di-n-propylamine | | U | 290 | ug/kg | SW8468270C | 06/24/08 | | 06/18/08 | | SW8463545 | 1 | | TRG | | 8.4 | U | | | 621-64-7 | | | | | | | Grab | | | | | BN-9-DP1-ASH 10-12FT | | | T2 | | |
| Site 9 | DP1-ASH | M74135-9 | 10-12FT | AU | 06/05/08 | | SO | N | N-Nitrosodiphenylamine | | U | 290 | ug/kg | SW8468270C | 06/24/08 | | 06/18/08 | | SW8463545 | 1 | | TRG | | 4.9 | U | | | 86-30-6 | | | | | | | Grab | | | | | BN-9-DP1-ASH 10-12FT | | | T2 | | |
| Site 9 | DP1-ASH | M74135-9 | 10-12FT | AU | 06/05/08 | | SO | N | Pentachlorophenol | | U | 580 | ug/kg | SW8468270C | 06/24/08 | | 06/18/08 | | SW8463545 | 1 | | TRG | | 33 | U | | | 87-86-5 | | | | | | | Grab | | | | | BN-9-DP1-ASH 10-12FT | | | T2 | | |
| Site 9 | DP1-ASH | M74135-9 | 10-12FT | AU | 06/05/08 | | SO | N | Phenanthrene | 6670 | | 290 | ug/kg | SW8468270C | 06/24/08 | | 06/18/08 | | SW8463545 | 1 | | TRG | | 8.4 | J | | | 85-01-8 | | | | | | | Grab | | | | | BN-9-DP1-ASH 10-12FT | | | T2 | | |
| Site 9 | DP1-ASH | M74135-9 | 10-12FT | AU | 06/05/08 | | SO | N | Phenol | | U | 290 | ug/kg | SW8468270C | 06/24/08 | | 06/18/08 | | SW8463545 | 1 | | TRG | | 14 | U | | | 108-95-2 | | | | | | | Grab | | | | | BN-9-DP1-ASH 10-12FT | | | T2 | | |
| Site 9 | DP1-ASH | M74135-9 | 10-12FT | AU | 06/05/08 | | SO | N | Phenol-d5 | 75 | | | % | SW8468270C | 06/24/08 | | 06/18/08 | | SW8463545 | 1 | | SUR | | | | | | 4165-62-2 | | | | | | | Grab | | | | | BN-9-DP1-ASH 10-12FT | | | T2 | | |
| Site 9 | DP1-ASH | M74135-9 | 10-12FT | AU | 06/05/08 | | SO | N | Pyrene | 6960 | | 290 | ug/kg | SW8468270C | 06/24/08 | | 06/18/08 | | SW8463545 | 1 | | TRG | | 11 | | | | 129-00-0 | | | | | | | Grab | | | | | BN-9-DP1-ASH 10-12FT | | | T2 | | |
| Site 9 | DP1-ASH | M74135-9 | 10-12FT | AU | 06/05/08 | | SO | N | Terphenyl-d14 | 80 | | | % | SW8468270C | 06/24/08 | | 06/18/08 | | SW8463545 | 1 | | SUR | | | | | | 1718-51-0 | | | | | | | Grab | | | | | BN-9-DP1-ASH 10-12FT | | | T2 | | |
| Site 9 | DP1-BLD 201 | M74135-13 | | AU | 06/05/08 | | GW | N | 1,1,1-Trichloroethane | | U | 1.0 | ug/l | SW8468260B | 06/13/08 | | 06/13/08 | | METHOD | 1 | | TRG | | 0.18 | U | | | 71-55-6 | | | | | | | Grab | | | | | BN-9-DP1-BLD 201 | | | T2 | | |
| Site 9 | DP1-BLD 201 | M74135-13 | | AU | 06/05/08 | | GW | N | 1,1,2,2-Tetrachloroethane | | U | 1.0 | ug/l | SW8468260B | 06/13/08 | | 06/13/08 | | METHOD | 1 | | TRG | | 0.17 | U | | | 79-34-5 | | | | | | | Grab | | | | | BN-9-DP1-BLD 201 | | | T2 | | |
| Site 9 | DP1-BLD 201 | M74135-13 | | AU | 06/05/08 | | GW | N | 1,1,2-Trichloroethane | | U | 1.0 | ug/l | SW8468260B | 06/13/08 | | 06/13/08 | | METHOD | 1 | | TRG | | 0.14 | U | | | 79-00-5 | | | | | | | Grab | | | | | BN-9-DP1-BLD 201 | | | T2 | | |
| Site 9 | DP1-BLD 201 | M74135-13 | | AU | 06/05/08 | | GW | N | 1,1-Dichloroethane | | U | 1.0 | ug/l | SW8468260B | 06/13/08 | | 06/13/08 | | METHOD | 1 | | TRG | | 0.21 | U | | | 75-34-3 | | | | | | | Grab | | | | | BN-9-DP1-BLD 201 | | | T2 | | |
| Site 9 | DP1-BLD 201 | M74135-13 | | AU | 06/05/08 | | GW | N | 1,1-Dichloroethene | | U | 1.0 | ug/l | SW8468260B | 06/13/08 | | 06/13/08 | | METHOD | 1 | | TRG | | 0.26 | U | | | 75-35-4 | | | | | | | Grab | | | | | BN-9-DP1-BLD 201 | | | T2 | | |
| Site 9 | DP1-BLD 201 | M74135-13 | | AU | 06/05/08 | | GW | N | 1,2,3-Trichloropropane | | U | 5.0 | ug/l | SW8468260B | 06/13/08 | | 06/13/08 | | METHOD | 1 | | TRG | | 0.18 | U | | | 96-18-4 | | | | | | | Grab | | | | | BN-9-DP1-BLD 201 | | | T2 | | |
| Site 9 | DP1-BLD 201 | M74135-13 | | AU | 06/05/08 | | GW | N | 1,2-Dichlorobenzene | | U | 1.0 | ug/l | SW8468260B | 06/13/08 | | 06/13/08 | | METHOD | 1 | | TRG | | 0.17 | U | | | 95-50-1 | | | | | | | Grab | | | | | BN-9-DP1-BLD 201 | | | T2 | | |
| Site 9 | DP1-BLD 201 | M74135-13 | | AU | 06/05/08 | | GW | N | 1,2-Dichloroethane | | U | 1.0 | ug/l | SW8468260B | 06/13/08 | | 06/13/08 | | METHOD | 1 | | TRG | | 0.11 | UJ | | | 107-06-2 | | | | | | | Grab | | | | | BN-9-DP1-BLD 201 | | | T2 | | |
| Site 9 | DP1-BLD 201 | M74135-13 | | AU | 06/05/08 | | GW | N | 1,2-Dichloroethene (total) | | U | 1.0 | ug/l | SW8468260B | 06/13/08 | | 06/13/08 | | METHOD | 1 | | TRG | | 0.16 | U | | | 540-59-0 | | | | | | | Grab | | | | | BN-9-DP1-BLD 201 | | | T2 | | |
| Site 9 | DP1-BLD 201 | M74135-13 | | AU | 06/05/08 | | GW | N | 1,2-Dichloropropane | | U | 2.0 | ug/l | SW8468260B | 06/13/08 | | 06/13/08 | | METHOD | 1 | | TRG | | 0.30 | U | | | 78-87-5 | | | | | | | Grab | | | | | BN-9-DP1-BLD 201 | | | T2 | | |
| Site 9 | DP1-BLD 201 | M74135-13 | | AU | 06/05/08 | | GW | N | 1,3-Dichlorobenzene | | U | 1.0 | ug/l | SW8468260B | 06/13/08 | | 06/13/08 | | METHOD | 1 | | TRG | | 0.23 | U | | | 541-73-1 | | | | | | | Grab | | | | | BN-9-DP1-BLD 201 | | | T2 | | |
| Site 9 | DP1-BLD 201 | M74135-13 | | AU | 06/05/08 | | GW | N | 1,4-Dichlorobenzene | | U | 1.0 | ug/l | SW8468260B | 06/13/08 | | 06/13/08 | | METHOD | 1 | | TRG | | 0.26 | U | | | 106-46-7 | | | | | | | Grab | | | | | BN-9-DP1-BLD 201 | | | T2 | | |
| Site 9 | DP1-BLD 201 | M74135-13 | | AU | 06/05/08 | | GW | N | 2-Butanone (MEK) | | U | 5.0 | ug/l | SW8468260B | 06/13/08 | | 06/13/08 | | METHOD | 1 | | TRG | | 0.92 | U | | | 78-93-3 | | | | | | | Grab | | | | | BN-9-DP1-BLD 201 | | | T2 | | |
| Site 9 | DP1-BLD 201 | M74135-13 | | AU | 06/05/08 | | GW | N | 2-Hexanone | | U | 5.0 | ug/l | SW8468260B | 06/13/08 | | 06/13/08 | | METHOD | 1 | | TRG | | 0.51 | U | | | 591-78-6 | | | | | | | Grab | | | | | BN-9-DP1-BLD 201 | | | T2 | | |
| Site 9 | DP1-BLD 201 | M74135-13 | | AU | 06/05/08 | | GW | N | 4-Bromofluorobenzene | 105 | | | % | SW8468260B | 06/13/08 | | 06/13/08 | | METHOD | 1 | | SUR | | | | | | 460-00-4 | | | | | | | Grab | | | | | BN-9-DP1-BLD 201 | | | T2 | | |
| Site 9 | DP1-BLD 201 | M74135-13 | | AU | 06/05/08 | | GW | N | 4-Methyl-2-pentanone (MIBK) | | U | 5.0 | ug/l | SW8468260B | 06/13/08 | | 06/13/08 | | METHOD | 1 | | TRG | | 0.20 | U | | | 108-10-1 | | | | | | | Grab | | | | | BN-9-DP1-BLD 201 | | | T2 | | |
| Site 9 | DP1-BLD 201 | M74135-13 | | AU | 06/05/08 | | GW | N | Acetone | | U | 5.0 | ug/l | SW8468260B | 06/13/08 | | 06/13/08 | | METHOD | 1 | | TRG | | 1.9 | U | | | 67-64-1 | | | | | | | Grab | | | | | BN-9-DP1-BLD 201 | | | T2 | | |
| Site 9 | DP1-BLD 201 | M74135-13 | | AU | 06/05/08 | | GW | N | Benzene | | U | 0.50 | ug/l | SW8468260B | 06/13/08 | | 06/13/08 | | METHOD | 1 | | TRG | | 0.15 | U | | | 71-43-2 | | | | | | | Grab | | | | | BN-9-DP1-BLD 201 | | | T2 | | |
| Site 9 | DP1-BLD 201 | M74135-13 | | AU | 06/05/08 | | GW | N | Bromodichloromethane | | U | 1.0 | ug/l | SW8468260B | 06/13/08 | | 06/13/08 | | METHOD | 1 | | TRG | | 0.14 | U | | | 75-27-4 | | | | | | | Grab | | | | | BN-9-DP1-BLD 201 | | | T2 | | |
| Site 9 | DP1-BLD 201 | M74135-13 | | AU | 06/05/08 | | GW | N | Bromoform | | U | 1.0 | ug/l | SW8468260B | 06/13/08 | | 06/13/08 | | METHOD | 1 | | TRG | | 0.19 | U | | | 75-25-2 | | | | | | | Grab | | | | | BN-9-DP1-BLD 201 | | | T2 | | |

# Maine EDD Site 9 June 08

| PROJECT/ SITE | SAMPLE POINT ID | LAB SAMPLE ID | DEP SAMPLE ID | ANALYSIS LAB | SAMPLE DATE | SAMPLE TIME | SAMPLE TYPE | SAMPLE TYPE QUALIFIER | PARAMETER NAME | CONCEN- TRATION | LAB QUALIFIERS | REPORT- ING LIMIT | PARA- METER UNITS | TEST | ANALYSIS DATE | ANALYSIS TIME | PREP DATE | PREP TIME | PREP METHOD | DILUTION FACTOR | WEIGHT BASIS | Result Type Code | IDL | MDL | VALIDATION QUALIFIERS | VALIDATION SQL | LAB COMMENT | CAS NO | RADIO- LOGICAL COUNTING ERROR | SAMPLE DEPTH | SAMPLE DEPTH UNIT | SAMPLE DEPTH INTERVAL TOP | SAMPLE DEPTH INTERVAL BOTTOM | SAMPLE DEPTH INTERVAL UNIT | SAMPLE COLLECTION METHOD | SAMPLE LOCATION | TREAT- MENT STATUS | SAMPLE FILTER | SAMPLED BY | SAMPLE COMMENTS | QM NUMBER | QM QUARTER | VALIDATION LEVEL | VALIDATION COMMENT | VALIDATION COMMENT TYPE |
|---|---|---|---|---|---|---|---|---|---|---|---|---|---|---|---|---|---|---|---|---|---|---|---|---|---|---|---|---|---|---|---|---|---|---|---|---|---|---|---|---|---|---|---|---|---|---|
| Site 9 | DP1-BLD 201 | M74135-13 | | AU | 06/05/08 | | GW | N | Bromomethane | | U | 2.0 | ug/l | SW8468260B | 06/13/08 | | 06/13/08 | | METHOD | 1 | | TRG | | 0.55 | U | | | 74-83-9 | | | | | | | | | | | BN-9-DP1-BLD 201 | | | T2 | | |
| Site 9 | DP1-BLD 201 | M74135-13 | | AU | 06/05/08 | | GW | N | Carbon disulfide | | U | 5.0 | ug/l | SW8468260B | 06/13/08 | | 06/13/08 | | METHOD | 1 | | TRG | | 0.26 | U | | | 75-15-0 | | | | | | | | | | | BN-9-DP1-BLD 201 | | | T2 | | |
| Site 9 | DP1-BLD 201 | M74135-13 | | AU | 06/05/08 | | GW | N | Carbon tetrachloride | | U | 1.0 | ug/l | SW8468260B | 06/13/08 | | 06/13/08 | | METHOD | 1 | | TRG | | 0.22 | U | | | 56-23-5 | | | | | | | | | | | BN-9-DP1-BLD 201 | | | T2 | | |
| Site 9 | DP1-BLD 201 | M74135-13 | | AU | 06/05/08 | | GW | N | Chlorobenzene | | U | 1.0 | ug/l | SW8468260B | 06/13/08 | | 06/13/08 | | METHOD | 1 | | TRG | | 0.17 | U | | | 108-90-7 | | | | | | | | | | | BN-9-DP1-BLD 201 | | | T2 | | |
| Site 9 | DP1-BLD 201 | M74135-13 | | AU | 06/05/08 | | GW | N | Chloroethane | | U | 2.0 | ug/l | SW8468260B | 06/13/08 | | 06/13/08 | | METHOD | 1 | | TRG | | 2.0 | U | | | 75-00-3 | | | | | | | | | | | BN-9-DP1-BLD 201 | | | T2 | | |
| Site 9 | DP1-BLD 201 | M74135-13 | | AU | 06/05/08 | | GW | N | Chloroform | | U | 1.0 | ug/l | SW8468260B | 06/13/08 | | 06/13/08 | | METHOD | 1 | | TRG | | 0.16 | U | | | 67-66-3 | | | | | | | | | | | BN-9-DP1-BLD 201 | | | T2 | | |
| Site 9 | DP1-BLD 201 | M74135-13 | | AU | 06/05/08 | | GW | N | Chloromethane | | U | 2.0 | ug/l | SW8468260B | 06/13/08 | | 06/13/08 | | METHOD | 1 | | TRG | | 0.19 | U | | | 74-87-3 | | | | | | | | | | | BN-9-DP1-BLD 201 | | | T2 | | |
| Site 9 | DP1-BLD 201 | M74135-13 | | AU | 06/05/08 | | GW | N | cis-1,2-Dichloroethene | | U | 1.0 | ug/l | SW8468260B | 06/13/08 | | 06/13/08 | | METHOD | 1 | | TRG | | 0.16 | U | | | 156-59-2 | | | | | | | | | | | BN-9-DP1-BLD 201 | | | T2 | | |
| Site 9 | DP1-BLD 201 | M74135-13 | | AU | 06/05/08 | | GW | N | cis-1,3-Dichloropropene | | U | 0.50 | ug/l | SW8468260B | 06/13/08 | | 06/13/08 | | METHOD | 1 | | TRG | | 0.16 | U | | | 10061-01-5 | | | | | | | | | | | BN-9-DP1-BLD 201 | | | T2 | | |
| Site 9 | DP1-BLD 201 | M74135-13 | | AU | 06/05/08 | | GW | N | Dibromochloromethane | | U | 1.0 | ug/l | SW8468260B | 06/13/08 | | 06/13/08 | | METHOD | 1 | | TRG | | 0.12 | U | | | 124-48-1 | | | | | | | | | | | BN-9-DP1-BLD 201 | | | T2 | | |
| Site 9 | DP1-BLD 201 | M74135-13 | | AU | 06/05/08 | | GW | N | Dibromofluoromethane | 116 | | | % | SW8468260B | 06/13/08 | | 06/13/08 | | METHOD | 1 | | SUR | | | | | | 1868-53-7 | | | | | | | | | | | BN-9-DP1-BLD 201 | | | T2 | | |
| Site 9 | DP1-BLD 201 | M74135-13 | | AU | 06/05/08 | | GW | N | Ethylbenzene | | U | 1.0 | ug/l | SW8468260B | 06/13/08 | | 06/13/08 | | METHOD | 1 | | TRG | | 0.15 | U | | | 100-41-4 | | | | | | | | | | | BN-9-DP1-BLD 201 | | | T2 | | |
| Site 9 | DP1-BLD 201 | M74135-13 | | AU | 06/05/08 | | GW | N | Methyl Tert Butyl Ether | | U | 1.0 | ug/l | SW8468260B | 06/13/08 | | 06/13/08 | | METHOD | 1 | | TRG | | 0.20 | U | | | 1634-04-4 | | | | | | | | | | | BN-9-DP1-BLD 201 | | | T2 | | |
| Site 9 | DP1-BLD 201 | M74135-13 | | AU | 06/05/08 | | GW | N | Methylene chloride | | U | 2.0 | ug/l | SW8468260B | 06/13/08 | | 06/13/08 | | METHOD | 1 | | TRG | | 0.27 | U | | | 75-09-2 | | | | | | | | | | | BN-9-DP1-BLD 201 | | | T2 | | |
| Site 9 | DP1-BLD 201 | M74135-13 | | AU | 06/05/08 | | GW | N | Styrene | | U | 5.0 | ug/l | SW8468260B | 06/13/08 | | 06/13/08 | | METHOD | 1 | | TRG | | 0.15 | U | | | 100-42-5 | | | | | | | | | | | BN-9-DP1-BLD 201 | | | T2 | | |
| Site 9 | DP1-BLD 201 | M74135-13 | | AU | 06/05/08 | | GW | N | Tetrachloroethene | | U | 1.0 | ug/l | SW8468260B | 06/13/08 | | 06/13/08 | | METHOD | 1 | | TRG | | 0.30 | U | | | 127-18-4 | | | | | | | | | | | BN-9-DP1-BLD 201 | | | T2 | | |
| Site 9 | DP1-BLD 201 | M74135-13 | | AU | 06/05/08 | | GW | N | Toluene | | U | 1.0 | ug/l | SW8468260B | 06/13/08 | | 06/13/08 | | METHOD | 1 | | TRG | | 0.15 | U | | | 108-88-3 | | | | | | | | | | | BN-9-DP1-BLD 201 | | | T2 | | |
| Site 9 | DP1-BLD 201 | M74135-13 | | AU | 06/05/08 | | GW | N | Toluene-D8 | 101 | | | % | SW8468260B | 06/13/08 | | 06/13/08 | | METHOD | 1 | | SUR | | | | | | 2037-26-5 | | | | | | | | | | | BN-9-DP1-BLD 201 | | | T2 | | |
| Site 9 | DP1-BLD 201 | M74135-13 | | AU | 06/05/08 | | GW | N | Total TIC, Volatile | 0 | | 0 | % | SW8468260B | 06/13/08 | | 06/13/08 | | METHOD | 1 | | TIC | | | | | | TICNA | | | | | | | | | | | BN-9-DP1-BLD 201 | | | T2 | | |
| Site 9 | DP1-BLD 201 | M74135-13 | | AU | 06/05/08 | | GW | N | trans-1,2-Dichloroethene | | U | 1.0 | ug/l | SW8468260B | 06/13/08 | | 06/13/08 | | METHOD | 1 | | TRG | | 1.0 | U | | | 156-60-5 | | | | | | | | | | | BN-9-DP1-BLD 201 | | | T2 | | |
| Site 9 | DP1-BLD 201 | M74135-13 | | AU | 06/05/08 | | GW | N | trans-1,3-Dichloropropene | | U | 0.50 | ug/l | SW8468260B | 06/13/08 | | 06/13/08 | | METHOD | 1 | | TRG | | 0.10 | U | | | 10061-02-6 | | | | | | | | | | | BN-9-DP1-BLD 201 | | | T2 | | |
| Site 9 | DP1-BLD 201 | M74135-13 | | AU | 06/05/08 | | GW | N | Trichloroethene | | U | 1.0 | ug/l | SW8468260B | 06/13/08 | | 06/13/08 | | METHOD | 1 | | TRG | | 0.26 | U | | | 79-01-6 | | | | | | | | | | | BN-9-DP1-BLD 201 | | | T2 | | |
| Site 9 | DP1-BLD 201 | M74135-13 | | AU | 06/05/08 | | GW | N | Trichlorofluoromethane | | U | 1.0 | ug/l | SW8468260B | 06/13/08 | | 06/13/08 | | METHOD | 1 | | TRG | | 1.0 | UJ | | | 75-69-4 | | | | | | | | | | | BN-9-DP1-BLD 201 | | | T2 | | |
| Site 9 | DP1-BLD 201 | M74135-13 | | AU | 06/05/08 | | GW | N | Vinyl chloride | | U | 1.0 | ug/l | SW8468260B | 06/13/08 | | 06/13/08 | | METHOD | 1 | | TRG | | 0.22 | U | | | 75-01-4 | | | | | | | | | | | BN-9-DP1-BLD 201 | | | T2 | | |
| Site 9 | DP1-BLD 201 | M74135-13 | | AU | 06/05/08 | | GW | N | Xylene (total) | | U | 1.0 | ug/l | SW8468260B | 06/13/08 | | 06/13/08 | | METHOD | 1 | | TRG | | 0.14 | U | | | 1330-20-7 | | | | | | | | | | | BN-9-DP1-BLD 201 | | | T2 | | |
| Site 9 | DP1-BLD 201 | M74135-13MS | | AU | 06/05/08 | | GW | MS | 1,1,1-Trichloroethane | 111 | | | % | SW8468260B | 06/13/08 | | 06/13/08 | | METHOD | 1 | | SC | | | | | | 71-55-6 | | | | | | | | | | | BN-9-DP1-BLD 201 | | | T2 | | |
| Site 9 | DP1-BLD 201 | M74135-13MS | | AU | 06/05/08 | | GW | MS | 1,1,2,2-Tetrachloroethane | 94 | | | % | SW8468260B | 06/13/08 | | 06/13/08 | | METHOD | 1 | | SC | | | | | | 79-34-5 | | | | | | | | | | | BN-9-DP1-BLD 201 | | | T2 | | |
| Site 9 | DP1-BLD 201 | M74135-13MS | | AU | 06/05/08 | | GW | MS | 1,1,2-Trichloroethane | 105 | | | % | SW8468260B | 06/13/08 | | 06/13/08 | | METHOD | 1 | | SC | | | | | | 79-00-5 | | | | | | | | | | | BN-9-DP1-BLD 201 | | | T2 | | |
| Site 9 | DP1-BLD 201 | M74135-13MS | | AU | 06/05/08 | | GW | MS | 1,1-Dichloroethane | 114 | | | % | SW8468260B | 06/13/08 | | 06/13/08 | | METHOD | 1 | | SC | | | | | | 75-34-3 | | | | | | | | | | | BN-9-DP1-BLD 201 | | | T2 | | |
| Site 9 | DP1-BLD 201 | M74135-13MS | | AU | 06/05/08 | | GW | MS | 1,1-Dichloroethene | 111 | | | % | SW8468260B | 06/13/08 | | 06/13/08 | | METHOD | 1 | | SC | | | | | | 75-35-4 | | | | | | | | | | | BN-9-DP1-BLD 201 | | | T2 | | |
| Site 9 | DP1-BLD 201 | M74135-13MS | | AU | 06/05/08 | | GW | MS | 1,2,3-Trichloropropane | 84 | | | % | SW8468260B | 06/13/08 | | 06/13/08 | | METHOD | 1 | | SC | | | | | | 96-18-4 | | | | | | | | | | | BN-9-DP1-BLD 201 | | | T2 | | |
| Site 9 | DP1-BLD 201 | M74135-13MS | | AU | 06/05/08 | | GW | MS | 1,2-Dichlorobenzene | 103 | | | % | SW8468260B | 06/13/08 | | 06/13/08 | | METHOD | 1 | | SC | | | | | | 95-50-1 | | | | | | | | | | | BN-9-DP1-BLD 201 | | | T2 | | |
| Site 9 | DP1-BLD 201 | M74135-13MS | | AU | 06/05/08 | | GW | MS | 1,2-Dichloroethane | 122 | | | % | SW8468260B | 06/13/08 | | 06/13/08 | | METHOD | 1 | | SC | | | | | | 107-06-2 | | | | | | | | | | | BN-9-DP1-BLD 201 | | | T2 | | |
| Site 9 | DP1-BLD 201 | M74135-13MS | | AU | 06/05/08 | | GW | MS | 1,2-Dichloroethene (total) | 116 | | | % | SW8468260B | 06/13/08 | | 06/13/08 | | METHOD | 1 | | SC | | | | | | 540-59-0 | | | | | | | | | | | BN-9-DP1-BLD 201 | | | T2 | | |
| Site 9 | DP1-BLD 201 | M74135-13MS | | AU | 06/05/08 | | GW | MS | 1,2-Dichloropropane | 97 | | | % | SW8468260B | 06/13/08 | | 06/13/08 | | METHOD | 1 | | SC | | | | | | 78-87-5 | | | | | | | | | | | BN-9-DP1-BLD 201 | | | T2 | | |
| Site 9 | DP1-BLD 201 | M74135-13MS | | AU | 06/05/08 | | GW | MS | 1,3-Dichlorobenzene | 104 | | | % | SW8468260B | 06/13/08 | | 06/13/08 | | METHOD | 1 | | SC | | | | | | 541-73-1 | | | | | | | | | | | BN-9-DP1-BLD 201 | | | T2 | | |
| Site 9 | DP1-BLD 201 | M74135-13MS | | AU | 06/05/08 | | GW | MS | 1,4-Dichlorobenzene | 99 | | | % | SW8468260B | 06/13/08 | | 06/13/08 | | METHOD | 1 | | SC | | | | | | 106-46-7 | | | | | | | | | | | BN-9-DP1-BLD 201 | | | T2 | | |
| Site 9 | DP1-BLD 201 | M74135-13MS | | AU | 06/05/08 | | GW | MS | 2-Butanone (MEK) | 80 | | | % | SW8468260B | 06/13/08 | | 06/13/08 | | METHOD | 1 | | SC | | | | | | 78-93-3 | | | | | | | | | | | BN-9-DP1-BLD 201 | | | T2 | | |
| Site 9 | DP1-BLD 201 | M74135-13MS | | AU | 06/05/08 | | GW | MS | 2-Hexanone | 79 | | | % | SW8468260B | 06/13/08 | | 06/13/08 | | METHOD | 1 | | SC | | | | | | 591-78-6 | | | | | | | | | | | BN-9-DP1-BLD 201 | | | T2 | | |
| Site 9 | DP1-BLD 201 | M74135-13MS | | AU | 06/05/08 | | GW | MS | 4-Methyl-2-pentanone (MIBK) | 106 | | | % | SW8468260B | 06/13/08 | | 06/13/08 | | METHOD | 1 | | SC | | | | | | 108-10-1 | | | | | | | | | | | BN-9-DP1-BLD 201 | | | T2 | | |
| Site 9 | DP1-BLD 201 | M74135-13MS | | AU | 06/05/08 | | GW | MS | Acetone | 68 | | | % | SW8468260B | 06/13/08 | | 06/13/08 | | METHOD | 1 | | SC | | | | | | 67-64-1 | | | | | | | | | | | BN-9-DP1-BLD 201 | | | T2 | | |
| Site 9 | DP1-BLD 201 | M74135-13MS | | AU | 06/05/08 | | GW | MS | Benzene | 99 | | | % | SW8468260B | 06/13/08 | | 06/13/08 | | METHOD | 1 | | SC | | | | | | 71-43-2 | | | | | | | | | | | BN-9-DP1-BLD 201 | | | T2 | | |
| Site 9 | DP1-BLD 201 | M74135-13MS | | AU | 06/05/08 | | GW | MS | Bromodichloromethane | 116 | | | % | SW8468260B | 06/13/08 | | 06/13/08 | | METHOD | 1 | | SC | | | | | | 75-27-4 | | | | | | | | | | | BN-9-DP1-BLD 201 | | | T2 | | |
| Site 9 | DP1-BLD 201 | M74135-13MS | | AU | 06/05/08 | | GW | MS | Bromoform | 84 | | | % | SW8468260B | 06/13/08 | | 06/13/08 | | METHOD | 1 | | SC | | | | | | 75-25-2 | | | | | | | | | | | BN-9-DP1-BLD 201 | | | T2 | | |
| Site 9 | DP1-BLD 201 | M74135-13MS | | AU | 06/05/08 | | GW | MS | Bromomethane | 106 | | | % | SW8468260B | 06/13/08 | | 06/13/08 | | METHOD | 1 | | SC | | | | | | 74-83-9 | | | | | | | | | | | BN-9-DP1-BLD 201 | | | T2 | | |
| Site 9 | DP1-BLD 201 | M74135-13MS | | AU | 06/05/08 | | GW | MS | Carbon disulfide | 76 | | | % | SW8468260B | 06/13/08 | | 06/13/08 | | METHOD | 1 | | SC | | | | | | 75-15-0 | | | | | | | | | | | BN-9-DP1-BLD 201 | | | T2 | | |
| Site 9 | DP1-BLD 201 | M74135-13MS | | AU | 06/05/08 | | GW | MS | Carbon tetrachloride | 92 | | | % | SW8468260B | 06/13/08 | | 06/13/08 | | METHOD | 1 | | SC | | | | | | 56-23-5 | | | | | | | | | | | BN-9-DP1-BLD 201 | | | T2 | | |
| Site 9 | DP1-BLD 201 | M74135-13MS | | AU | 06/05/08 | | GW | MS | Chlorobenzene | 103 | | | % | SW8468260B | 06/13/08 | | 06/13/08 | | METHOD | 1 | | SC | | | | | | 108-90-7 | | | | | | | | | | | BN-9-DP1-BLD 201 | | | T2 | | |
| Site 9 | DP1-BLD 201 | M74135-13MS | | AU | 06/05/08 | | GW | MS | Chloroethane | 104 | | | % | SW8468260B | 06/13/08 | | 06/13/08 | | METHOD | 1 | | SC | | | | | | 75-00-3 | | | | | | | | | | | BN-9-DP1-BLD 201 | | | T2 | | |
| Site 9 | DP1-BLD 201 | M74135-13MS | | AU | 06/05/08 | | GW | MS | Chloroform | 114 | | | % | SW8468260B | 06/13/08 | | 06/13/08 | | METHOD | 1 | | SC | | | | | | 67-66-3 | | | | | | | | | | | BN-9-DP1-BLD 201 | | | T2 | | |
| Site 9 | DP1-BLD 201 | M74135-13MS | | AU | 06/05/08 | | GW | MS | Chloromethane | 111 | | | % | SW8468260B | 06/13/08 | | 06/13/08 | | METHOD | 1 | | SC | | | | | | 74-87-3 | | | | | | | | | | | BN-9-DP1-BLD 201 | | | T2 | | |
| Site 9 | DP1-BLD 201 | M74135-13MS | | AU | 06/05/08 | | GW | MS | cis-1,2-Dichloroethene | 115 | | | % | SW8468260B | 06/13/08 | | 06/13/08 | | METHOD | 1 | | SC | | | | | | 156-59-2 | | | | | | | | | | | BN-9-DP1-BLD 201 | | | T2 | | |
| Site 9 | DP1-BLD 201 | M74135-13MS | | AU | 06/05/08 | | GW | MS | cis-1,3-Dichloropropene | 93 | | | % | SW8468260B | 06/13/08 | | 06/13/08 | | METHOD | 1 | | SC | | | | | | 10061-01-5 | | | | | | | | | | | BN-9-DP1-BLD 201 | | | T2 | | |
| Site 9 | DP1-BLD 201 | M74135-13MS | | AU | 06/05/08 | | GW | MS | Dibromochloromethane | 103 | | | % | SW8468260B | 06/13/08 | | 06/13/08 | | METHOD | 1 | | SC | | | | | | 124-48-1 | | | | | | | | | | | BN-9-DP1-BLD 201 | | | T2 | | |
| Site 9 | DP1-BLD 201 | M74135-13MS | | AU | 06/05/08 | | GW | MS | Ethylbenzene | 98 | | | % | SW8468260B | 06/13/08 | | 06/13/08 | | METHOD | 1 | | SC | | | | | | 100-41-4 | | | | | | | | | | | BN-9-DP1-BLD 201 | | | T2 | | |
| Site 9 | DP1-BLD 201 | M74135-13MS | | AU | 06/05/08 | | GW | MS | Methyl Tert Butyl Ether | 105 | | | % | SW8468260B | 06/13/08 | | 06/13/08 | | METHOD | 1 | | SC | | | | | | 1634-04-4 | | | | | | | | | | | BN-9-DP1-BLD 201 | | | T2 | | |
| Site 9 | DP1-BLD 201 | M74135-13MS | | AU | 06/05/08 | | GW | MS | Methylene chloride | 116 | | | % | SW8468260B | 06/13/08 | | 06/13/08 | | METHOD | 1 | | SC | | | | | | 75-09-2 | | | | | | | | | | | BN-9-DP1-BLD 201 | | | T2 | | |
| Site 9 | DP1-BLD 201 | M74135-13MS | | AU | 06/05/08 | | GW | MS | Styrene | 88 | | | % | SW8468260B | 06/13/08 | | 06/13/08 | | METHOD | 1 | | SC | | | | | | 100-42-5 | | | | | | | | | | | BN-9-DP1-BLD 201 | | | T2 | | |
| Site 9 | DP1-BLD 201 | M74135-13MS | | AU | 06/05/08 | | GW | MS | Tetrachloroethene | 96 | | | % | SW8468260B | 06/13/08 | | 06/13/08 | | METHOD | 1 | | SC | | | | | | 127-18-4 | | | | | | | | | | | BN-9-DP1-BLD 201 | | | T2 | | |
| Site 9 | DP1-BLD 201 | M74135-13MS | | AU | 06/05/08 | | GW | MS | Toluene | 100 | | | % | SW8468260B | 06/13/08 | | 06/13/08 | | METHOD | 1 | | SC | | | | | | 108-88-3 | | | | | | | | | | | BN-9-DP1-BLD 201 | | | T2 | | |
| Site 9 | DP1-BLD 201 | M74135-13MS | | AU | 06/05/08 | | GW | MS | trans-1,2-Dichloroethene | 117 | | | % | SW8468260B | 06/13/08 | | 06/13/08 | | METHOD | 1 | | SC | | | | | | 156-60-5 | | | | | | | | | | | BN-9-DP1-BLD 201 | | | T2 | | |
| Site 9 | DP1-BLD 201 | M74135-13MS | | AU | 06/05/08 | | GW | MS | trans-1,3-Dichloropropene | 96 | | | % | SW8468260B | 06/13/08 | | 06/13/08 | | METHOD | 1 | | SC | | | | | | 10061-02-6 | | | | | | | | | | | BN-9-DP1-BLD 201 | | | T2 | | |
| Site 9 | DP1-BLD 201 | M74135-13MS | | AU | 06/05/08 | | GW | MS | Trichloroethene | 104 | | | % | SW8468260B | 06/13/08 | | 06/13/08 | | METHOD | 1 | | SC | | | | | | 79-01-6 | | | | | | | | | | | BN-9-DP1-BLD 201 | | | T2 | | |
| Site 9 | DP1-BLD 201 | M74135-13MS | | AU | 06/05/08 | | GW | MS | Trichlorofluoromethane | 116 | | | % | SW8468260B | 06/13/08 | | 06/13/08 | | METHOD | 1 | | SC | | | | | | 75-69-4 | | | | | | | | | | | BN-9-DP1-BLD 201 | | | T2 | | |
| Site 9 | DP1-BLD 201 | M74135-13MS | | AU | 06/05/08 | | GW | MS | Vinyl chloride | 108 | | | % | SW8468260B | 06/13/08 | | 06/13/08 | | METHOD | 1 | | SC | | | | | | 75-01-4 | | | | | | | | | | | BN-9-DP1-BLD 201 | | | T2 | | |
| Site 9 | DP1-BLD 201 | M74135-13MS | | AU | 06/05/08 | | GW | MS | Xylene (total) | 101 | | | % | SW8468260B | 06/13/08 | | 06/13/08 | | METHOD | 1 | | SC | | | | | | 1330-20-7 | | | | | | | | | | | BN-9-DP1-BLD 201 | | | T2 | | |
| Site 9 | DP2-BLD 201 | M74135-12 | | AU | 06/05/08 | | GW | N | 1,1,1-Trichloroethane | | U | 1.0 | ug/l | SW8468260B | 06/13/08 | | 06/13/08 | | METHOD | 1 | | TRG | | 0.18 | U | | | 71-55-6 | | | | | | | | | | | BN-9-DP2-BLD 201 | | | T2 | | |
| Site 9 | DP2-BLD 201 | M74135-12 | | AU | 06/05/08 | | GW | N | 1,1,2,2-Tetrachloroethane | | U | 1.0 | ug/l | SW8468260B | 06/13/08 | | 06/13/08 | | METHOD | 1 | | TRG | | 0.17 | U | | | 79-34-5 | | | | | | | | | | | BN-9-DP2-BLD 201 | | | T2 | | |
| Site 9 | DP2-BLD 201 | M74135-12 | | AU | 06/05/08 | | GW | N | 1,1,2-Trichloroethane | | U | 1.0 | ug/l | SW8468260B | 06/13/08 | | 06/13/08 | | METHOD | 1 | | TRG | | 0.14 | U | | | 79-00-5 | | | | | | | | | | | BN-9-DP2-BLD 201 | | | T2 | | |
| Site 9 | DP2-BLD 201 | M74135-12 | | AU | 06/05/08 | | GW | N | 1,1-Dichloroethane | | U | 1.0 | ug/l | SW8468260B | 06/13/08 | | 06/13/08 | | METHOD | 1 | | TRG | | 0.21 | U | | | 75-34-3 | | | | | | | | | | | BN-9-DP2-BLD 201 | | | T2 | | |
| Site 9 | DP2-BLD 201 | M74135-12 | | AU | 06/05/08 | | GW | N | 1,1-Dichloroethene | | U | 1.0 | ug/l | SW8468260B | 06/13/08 | | 06/13/08 | | METHOD | 1 | | TRG | | 0.26 | U | | | 75-35-4 | | | | | | | | | | | BN-9-DP2-BLD 201 | | | T2 | | |
| Site 9 | DP2-BLD 201 | M74135-12 | | AU | 06/05/08 | | GW | N | 1,2,3-Trichloropropane | | U | 5.0 | ug/l | SW8468260B | 06/13/08 | | 06/13/08 | | METHOD | 1 | | TRG | | 0.18 | U | | | 96-18-4 | | | | | | | | | | | BN-9-DP2-BLD 201 | | | T2 | | |
| Site 9 | DP2-BLD 201 | M74135-12 | | AU | 06/05/08 | | GW | N | 1,2-Dichlorobenzene | | U | 1.0 | ug/l | SW8468260B | 06/13/08 | | 06/13/08 | | METHOD | 1 | | TRG | | 0.17 | U | | | 95-50-1 | | | | | | | | | | | BN-9-DP2-BLD 201 | | | T2 | | |
| Site 9 | DP2-BLD 201 | M74135-12 | | AU | 06/05/08 | | GW | N | 1,2-Dichloroethane | | U | 1.0 | ug/l | SW8468260B | 06/13/08 | | 06/13/08 | | METHOD | 1 | | TRG | | 0.11 | UJ | | | 107-06-2 | | | | | | | | | | | BN-9-DP2-BLD 201 | | | T2 | | |

# Maine EDD Site 9 June 08

| PROJECT/ SITE | SAMPLE POINT ID | LAB SAMPLE ID | DEP SAMPLE ID | ANALYSIS LAB | SAMPLE DATE | SAMPLE TIME | SAMPLE TYPE | SAMPLE TYPE QUALIFIER | PARAMETER NAME | CONCEN- TRATION | LAB QUALIFIERS | REPORT- ING LIMIT | PARA- METER UNITS | TEST | ANALYSIS DATE | ANALYSIS TIME | PREP DATE | PREP TIME | PREP METHOD | DILUTION FACTOR | WEIGHT BASIS | Result Type Code | IDL | MDL | VALIDATION QUALIFIERS | VALIDATION SQL | LAB COMMENT | CAS NO | RADIO- LOGICAL COUNTING ERROR | SAMPLE DEPTH | SAMPLE DEPTH UNIT | SAMPLE DEPTH INTERVAL TOP | SAMPLE DEPTH INTERVAL BOTTOM | SAMPLE DEPTH INTERVAL UNIT | SAMPLE COLLECTION METHOD | SAMPLE LOCATION | TREAT- MENT STATUS | SAMPLE FILTER | SAMPLED BY | SAMPLE COMMENTS | QM NUMBER | QM QUARTER | VALIDATION LEVEL | VALIDATION COMMENT | VALIDATION COMMENT TYPE |
|---|---|---|---|---|---|---|---|---|---|---|---|---|---|---|---|---|---|---|---|---|---|---|---|---|---|---|---|---|---|---|---|---|---|---|---|---|---|---|---|---|---|---|---|---|---|---|
| Site 9 | DP2-BLD 201 | M74135-12 | | AU | 06/05/08 | | GW | N | 1,2-Dichloroethene (total) | | U | 1.0 | ug/l | SW8468260B | 06/13/08 | | 06/13/08 | | METHOD | 1 | | TRG | | 0.16 | U | | | 540-59-0 | | | | | | | Grab | | | | | BN-9-DP2-BLD 201 | | | T2 | | |
| Site 9 | DP2-BLD 201 | M74135-12 | | AU | 06/05/08 | | GW | N | 1,2-Dichloropropane | | U | 2.0 | ug/l | SW8468260B | 06/13/08 | | 06/13/08 | | METHOD | 1 | | TRG | | 0.30 | U | | | 78-87-5 | | | | | | | Grab | | | | | BN-9-DP2-BLD 201 | | | T2 | | |
| Site 9 | DP2-BLD 201 | M74135-12 | | AU | 06/05/08 | | GW | N | 1,3-Dichlorobenzene | | U | 1.0 | ug/l | SW8468260B | 06/13/08 | | 06/13/08 | | METHOD | 1 | | TRG | | 0.23 | U | | | 541-73-1 | | | | | | | Grab | | | | | BN-9-DP2-BLD 201 | | | T2 | | |
| Site 9 | DP2-BLD 201 | M74135-12 | | AU | 06/05/08 | | GW | N | 1,4-Dichlorobenzene | | U | 1.0 | ug/l | SW8468260B | 06/13/08 | | 06/13/08 | | METHOD | 1 | | TRG | | 0.26 | U | | | 106-46-7 | | | | | | | Grab | | | | | BN-9-DP2-BLD 201 | | | T2 | | |
| Site 9 | DP2-BLD 201 | M74135-12 | | AU | 06/05/08 | | GW | N | 2-Butanone (MEK) | | U | 5.0 | ug/l | SW8468260B | 06/13/08 | | 06/13/08 | | METHOD | 1 | | TRG | | 0.92 | U | | | 78-93-3 | | | | | | | Grab | | | | | BN-9-DP2-BLD 201 | | | T2 | | |
| Site 9 | DP2-BLD 201 | M74135-12 | | AU | 06/05/08 | | GW | N | 2-Hexanone | | U | 5.0 | ug/l | SW8468260B | 06/13/08 | | 06/13/08 | | METHOD | 1 | | TRG | | 0.51 | U | | | 591-78-6 | | | | | | | Grab | | | | | BN-9-DP2-BLD 201 | | | T2 | | |
| Site 9 | DP2-BLD 201 | M74135-12 | | AU | 06/05/08 | | GW | N | 4-Bromofluorobenzene | 103 | | | % | SW8468260B | 06/13/08 | | 06/13/08 | | METHOD | 1 | | SUR | | | | | | 460-00-4 | | | | | | | Grab | | | | | BN-9-DP2-BLD 201 | | | T2 | | |
| Site 9 | DP2-BLD 201 | M74135-12 | | AU | 06/05/08 | | GW | N | 4-Methyl-2-pentanone (MIBK) | | U | 5.0 | ug/l | SW8468260B | 06/13/08 | | 06/13/08 | | METHOD | 1 | | TRG | | 0.20 | U | | | 108-10-1 | | | | | | | Grab | | | | | BN-9-DP2-BLD 201 | | | T2 | | |
| Site 9 | DP2-BLD 201 | M74135-12 | | AU | 06/05/08 | | GW | N | Acetone | | U | 5.0 | ug/l | SW8468260B | 06/13/08 | | 06/13/08 | | METHOD | 1 | | TRG | | 1.9 | U | | | 67-64-1 | | | | | | | Grab | | | | | BN-9-DP2-BLD 201 | | | T2 | | |
| Site 9 | DP2-BLD 201 | M74135-12 | | AU | 06/05/08 | | GW | N | Benzene | | U | 0.50 | ug/l | SW8468260B | 06/13/08 | | 06/13/08 | | METHOD | 1 | | TRG | | 0.15 | U | | | 71-43-2 | | | | | | | Grab | | | | | BN-9-DP2-BLD 201 | | | T2 | | |
| Site 9 | DP2-BLD 201 | M74135-12 | | AU | 06/05/08 | | GW | N | Bromodichloromethane | | U | 1.0 | ug/l | SW8468260B | 06/13/08 | | 06/13/08 | | METHOD | 1 | | TRG | | 0.14 | U | | | 75-27-4 | | | | | | | Grab | | | | | BN-9-DP2-BLD 201 | | | T2 | | |
| Site 9 | DP2-BLD 201 | M74135-12 | | AU | 06/05/08 | | GW | N | Bromoform | | U | 1.0 | ug/l | SW8468260B | 06/13/08 | | 06/13/08 | | METHOD | 1 | | TRG | | 0.19 | U | | | 75-25-2 | | | | | | | Grab | | | | | BN-9-DP2-BLD 201 | | | T2 | | |
| Site 9 | DP2-BLD 201 | M74135-12 | | AU | 06/05/08 | | GW | N | Bromomethane | | U | 2.0 | ug/l | SW8468260B | 06/13/08 | | 06/13/08 | | METHOD | 1 | | TRG | | 0.55 | U | | | 74-83-9 | | | | | | | Grab | | | | | BN-9-DP2-BLD 201 | | | T2 | | |
| Site 9 | DP2-BLD 201 | M74135-12 | | AU | 06/05/08 | | GW | N | Carbon disulfide | | U | 5.0 | ug/l | SW8468260B | 06/13/08 | | 06/13/08 | | METHOD | 1 | | TRG | | 0.26 | U | | | 75-15-0 | | | | | | | Grab | | | | | BN-9-DP2-BLD 201 | | | T2 | | |
| Site 9 | DP2-BLD 201 | M74135-12 | | AU | 06/05/08 | | GW | N | Carbon tetrachloride | | U | 1.0 | ug/l | SW8468260B | 06/13/08 | | 06/13/08 | | METHOD | 1 | | TRG | | 0.22 | U | | | 56-23-5 | | | | | | | Grab | | | | | BN-9-DP2-BLD 201 | | | T2 | | |
| Site 9 | DP2-BLD 201 | M74135-12 | | AU | 06/05/08 | | GW | N | Chlorobenzene | | U | 1.0 | ug/l | SW8468260B | 06/13/08 | | 06/13/08 | | METHOD | 1 | | TRG | | 0.17 | U | | | 108-90-7 | | | | | | | Grab | | | | | BN-9-DP2-BLD 201 | | | T2 | | |
| Site 9 | DP2-BLD 201 | M74135-12 | | AU | 06/05/08 | | GW | N | Chloroethane | | U | 2.0 | ug/l | SW8468260B | 06/13/08 | | 06/13/08 | | METHOD | 1 | | TRG | | 2.0 | U | | | 75-00-3 | | | | | | | Grab | | | | | BN-9-DP2-BLD 201 | | | T2 | | |
| Site 9 | DP2-BLD 201 | M74135-12 | | AU | 06/05/08 | | GW | N | Chloroform | | U | 1.0 | ug/l | SW8468260B | 06/13/08 | | 06/13/08 | | METHOD | 1 | | TRG | | 0.16 | U | | | 67-66-3 | | | | | | | Grab | | | | | BN-9-DP2-BLD 201 | | | T2 | | |
| Site 9 | DP2-BLD 201 | M74135-12 | | AU | 06/05/08 | | GW | N | Chloromethane | | U | 2.0 | ug/l | SW8468260B | 06/13/08 | | 06/13/08 | | METHOD | 1 | | TRG | | 0.19 | U | | | 74-87-3 | | | | | | | Grab | | | | | BN-9-DP2-BLD 201 | | | T2 | | |
| Site 9 | DP2-BLD 201 | M74135-12 | | AU | 06/05/08 | | GW | N | cis-1,2-Dichloroethene | | U | 1.0 | ug/l | SW8468260B | 06/13/08 | | 06/13/08 | | METHOD | 1 | | TRG | | 0.16 | U | | | 156-59-2 | | | | | | | Grab | | | | | BN-9-DP2-BLD 201 | | | T2 | | |
| Site 9 | DP2-BLD 201 | M74135-12 | | AU | 06/05/08 | | GW | N | cis-1,3-Dichloropropene | | U | 0.50 | ug/l | SW8468260B | 06/13/08 | | 06/13/08 | | METHOD | 1 | | TRG | | 0.16 | U | | | 10061-01-5 | | | | | | | Grab | | | | | BN-9-DP2-BLD 201 | | | T2 | | |
| Site 9 | DP2-BLD 201 | M74135-12 | | AU | 06/05/08 | | GW | N | Dibromochloromethane | | U | 1.0 | ug/l | SW8468260B | 06/13/08 | | 06/13/08 | | METHOD | 1 | | TRG | | 0.12 | U | | | 124-48-1 | | | | | | | Grab | | | | | BN-9-DP2-BLD 201 | | | T2 | | |
| Site 9 | DP2-BLD 201 | M74135-12 | | AU | 06/05/08 | | GW | N | Dibromofluoromethane | 118 | | | % | SW8468260B | 06/13/08 | | 06/13/08 | | METHOD | 1 | | SUR | | | | | | 1868-53-7 | | | | | | | Grab | | | | | BN-9-DP2-BLD 201 | | | T2 | | |
| Site 9 | DP2-BLD 201 | M74135-12 | | AU | 06/05/08 | | GW | N | Ethylbenzene | | U | 1.0 | ug/l | SW8468260B | 06/13/08 | | 06/13/08 | | METHOD | 1 | | TRG | | 0.15 | U | | | 100-41-4 | | | | | | | Grab | | | | | BN-9-DP2-BLD 201 | | | T2 | | |
| Site 9 | DP2-BLD 201 | M74135-12 | | AU | 06/05/08 | | GW | N | Methyl Tert Butyl Ether | | U | 1.0 | ug/l | SW8468260B | 06/13/08 | | 06/13/08 | | METHOD | 1 | | TRG | | 0.20 | U | | | 1634-04-4 | | | | | | | Grab | | | | | BN-9-DP2-BLD 201 | | | T2 | | |
| Site 9 | DP2-BLD 201 | M74135-12 | | AU | 06/05/08 | | GW | N | Methylene chloride | | U | 2.0 | ug/l | SW8468260B | 06/13/08 | | 06/13/08 | | METHOD | 1 | | TRG | | 0.27 | U | | | 75-09-2 | | | | | | | Grab | | | | | BN-9-DP2-BLD 201 | | | T2 | | |
| Site 9 | DP2-BLD 201 | M74135-12 | | AU | 06/05/08 | | GW | N | Styrene | | U | 5.0 | ug/l | SW8468260B | 06/13/08 | | 06/13/08 | | METHOD | 1 | | TRG | | 0.15 | U | | | 100-42-5 | | | | | | | Grab | | | | | BN-9-DP2-BLD 201 | | | T2 | | |
| Site 9 | DP2-BLD 201 | M74135-12 | | AU | 06/05/08 | | GW | N | Tetrachloroethene | | U | 1.0 | ug/l | SW8468260B | 06/13/08 | | 06/13/08 | | METHOD | 1 | | TRG | | 0.30 | U | | | 127-18-4 | | | | | | | Grab | | | | | BN-9-DP2-BLD 201 | | | T2 | | |
| Site 9 | DP2-BLD 201 | M74135-12 | | AU | 06/05/08 | | GW | N | Toluene | | U | 1.0 | ug/l | SW8468260B | 06/13/08 | | 06/13/08 | | METHOD | 1 | | TRG | | 0.15 | U | | | 108-88-3 | | | | | | | Grab | | | | | BN-9-DP2-BLD 201 | | | T2 | | |
| Site 9 | DP2-BLD 201 | M74135-12 | | AU | 06/05/08 | | GW | N | Toluene-D8 | 100 | | | % | SW8468260B | 06/13/08 | | 06/13/08 | | METHOD | 1 | | SUR | | | | | | 2037-26-5 | | | | | | | Grab | | | | | BN-9-DP2-BLD 201 | | | T2 | | |
| Site 9 | DP2-BLD 201 | M74135-12 | | AU | 06/05/08 | | GW | N | Total TIC, Volatile | 0 | | 0 | % | SW8468260B | 06/13/08 | | 06/13/08 | | METHOD | 1 | | TIC | | | | | | TICNA | | | | | | | Grab | | | | | BN-9-DP2-BLD 201 | | | T2 | | |
| Site 9 | DP2-BLD 201 | M74135-12 | | AU | 06/05/08 | | GW | N | trans-1,2-Dichloroethene | | U | 1.0 | ug/l | SW8468260B | 06/13/08 | | 06/13/08 | | METHOD | 1 | | TRG | | 1.0 | U | | | 156-60-5 | | | | | | | Grab | | | | | BN-9-DP2-BLD 201 | | | T2 | | |
| Site 9 | DP2-BLD 201 | M74135-12 | | AU | 06/05/08 | | GW | N | trans-1,3-Dichloropropene | | U | 0.50 | ug/l | SW8468260B | 06/13/08 | | 06/13/08 | | METHOD | 1 | | TRG | | 0.10 | U | | | 10061-02-6 | | | | | | | Grab | | | | | BN-9-DP2-BLD 201 | | | T2 | | |
| Site 9 | DP2-BLD 201 | M74135-12 | | AU | 06/05/08 | | GW | N | Trichloroethene | | U | 1.0 | ug/l | SW8468260B | 06/13/08 | | 06/13/08 | | METHOD | 1 | | TRG | | 0.26 | U | | | 79-01-6 | | | | | | | Grab | | | | | BN-9-DP2-BLD 201 | | | T2 | | |
| Site 9 | DP2-BLD 201 | M74135-12 | | AU | 06/05/08 | | GW | N | Trichlorofluoromethane | | U | 1.0 | ug/l | SW8468260B | 06/13/08 | | 06/13/08 | | METHOD | 1 | | TRG | | 1.0 | UJ | | | 75-69-4 | | | | | | | Grab | | | | | BN-9-DP2-BLD 201 | | | T2 | | |
| Site 9 | DP2-BLD 201 | M74135-12 | | AU | 06/05/08 | | GW | N | Vinyl chloride | | U | 1.0 | ug/l | SW8468260B | 06/13/08 | | 06/13/08 | | METHOD | 1 | | TRG | | 0.22 | U | | | 75-01-4 | | | | | | | Grab | | | | | BN-9-DP2-BLD 201 | | | T2 | | |
| Site 9 | DP2-BLD 201 | M74135-12 | | AU | 06/05/08 | | GW | N | Xylene (total) | | U | 1.0 | ug/l | SW8468260B | 06/13/08 | | 06/13/08 | | METHOD | 1 | | TRG | | 0.14 | U | | | 1330-20-7 | | | | | | | Grab | | | | | BN-9-DP2-BLD 201 | | | T2 | | |
| Site 9 | DP3-BLD 201 | M74135-19 | | AU | 06/06/08 | | GW | N | 1,1,1-Trichloroethane | | U | 1.0 | ug/l | SW8468260B | 06/13/08 | | 06/13/08 | | METHOD | 1 | | TRG | | 0.18 | U | | | 71-55-6 | | | | | | | Grab | | | | | BN-9-DP3-BLD 201 | | | T2 | | |
| Site 9 | DP3-BLD 201 | M74135-19 | | AU | 06/06/08 | | GW | N | 1,1,2,2-Tetrachloroethane | | U | 1.0 | ug/l | SW8468260B | 06/13/08 | | 06/13/08 | | METHOD | 1 | | TRG | | 0.17 | U | | | 79-34-5 | | | | | | | Grab | | | | | BN-9-DP3-BLD 201 | | | T2 | | |
| Site 9 | DP3-BLD 201 | M74135-19 | | AU | 06/06/08 | | GW | N | 1,1,2-Trichloroethane | | U | 1.0 | ug/l | SW8468260B | 06/13/08 | | 06/13/08 | | METHOD | 1 | | TRG | | 0.14 | U | | | 79-00-5 | | | | | | | Grab | | | | | BN-9-DP3-BLD 201 | | | T2 | | |
| Site 9 | DP3-BLD 201 | M74135-19 | | AU | 06/06/08 | | GW | N | 1,1-Dichloroethane | | U | 1.0 | ug/l | SW8468260B | 06/13/08 | | 06/13/08 | | METHOD | 1 | | TRG | | 0.21 | U | | | 75-34-3 | | | | | | | Grab | | | | | BN-9-DP3-BLD 201 | | | T2 | | |
| Site 9 | DP3-BLD 201 | M74135-19 | | AU | 06/06/08 | | GW | N | 1,1-Dichloroethene | | U | 1.0 | ug/l | SW8468260B | 06/13/08 | | 06/13/08 | | METHOD | 1 | | TRG | | 0.26 | U | | | 75-35-4 | | | | | | | Grab | | | | | BN-9-DP3-BLD 201 | | | T2 | | |
| Site 9 | DP3-BLD 201 | M74135-19 | | AU | 06/06/08 | | GW | N | 1,2,3-Trichloropropane | | U | 5.0 | ug/l | SW8468260B | 06/13/08 | | 06/13/08 | | METHOD | 1 | | TRG | | 0.18 | U | | | 96-18-4 | | | | | | | Grab | | | | | BN-9-DP3-BLD 201 | | | T2 | | |
| Site 9 | DP3-BLD 201 | M74135-19 | | AU | 06/06/08 | | GW | N | 1,2-Dichlorobenzene | | U | 1.0 | ug/l | SW8468260B | 06/13/08 | | 06/13/08 | | METHOD | 1 | | TRG | | 0.17 | U | | | 95-50-1 | | | | | | | Grab | | | | | BN-9-DP3-BLD 201 | | | T2 | | |
| Site 9 | DP3-BLD 201 | M74135-19 | | AU | 06/06/08 | | GW | N | 1,2-Dichloroethane | | U | 1.0 | ug/l | SW8468260B | 06/13/08 | | 06/13/08 | | METHOD | 1 | | TRG | | 0.11 | UJ | | | 107-06-2 | | | | | | | Grab | | | | | BN-9-DP3-BLD 201 | | | T2 | | |
| Site 9 | DP3-BLD 201 | M74135-19 | | AU | 06/06/08 | | GW | N | 1,2-Dichloroethene (total) | | U | 1.0 | ug/l | SW8468260B | 06/13/08 | | 06/13/08 | | METHOD | 1 | | TRG | | 0.16 | U | | | 540-59-0 | | | | | | | Grab | | | | | BN-9-DP3-BLD 201 | | | T2 | | |
| Site 9 | DP3-BLD 201 | M74135-19 | | AU | 06/06/08 | | GW | N | 1,2-Dichloropropane | | U | 2.0 | ug/l | SW8468260B | 06/13/08 | | 06/13/08 | | METHOD | 1 | | TRG | | 0.30 | U | | | 78-87-5 | | | | | | | Grab | | | | | BN-9-DP3-BLD 201 | | | T2 | | |
| Site 9 | DP3-BLD 201 | M74135-19 | | AU | 06/06/08 | | GW | N | 1,3-Dichlorobenzene | | U | 1.0 | ug/l | SW8468260B | 06/13/08 | | 06/13/08 | | METHOD | 1 | | TRG | | 0.23 | U | | | 541-73-1 | | | | | | | Grab | | | | | BN-9-DP3-BLD 201 | | | T2 | | |
| Site 9 | DP3-BLD 201 | M74135-19 | | AU | 06/06/08 | | GW | N | 1,4-Dichlorobenzene | | U | 1.0 | ug/l | SW8468260B | 06/13/08 | | 06/13/08 | | METHOD | 1 | | TRG | | 0.26 | U | | | 106-46-7 | | | | | | | Grab | | | | | BN-9-DP3-BLD 201 | | | T2 | | |
| Site 9 | DP3-BLD 201 | M74135-19 | | AU | 06/06/08 | | GW | N | 2-Butanone (MEK) | | U | 5.0 | ug/l | SW8468260B | 06/13/08 | | 06/13/08 | | METHOD | 1 | | TRG | | 0.92 | U | | | 78-93-3 | | | | | | | Grab | | | | | BN-9-DP3-BLD 201 | | | T2 | | |
| Site 9 | DP3-BLD 201 | M74135-19 | | AU | 06/06/08 | | GW | N | 2-Hexanone | | U | 5.0 | ug/l | SW8468260B | 06/13/08 | | 06/13/08 | | METHOD | 1 | | TRG | | 0.51 | U | | | 591-78-6 | | | | | | | Grab | | | | | BN-9-DP3-BLD 201 | | | T2 | | |
| Site 9 | DP3-BLD 201 | M74135-19 | | AU | 06/06/08 | | GW | N | 4-Bromofluorobenzene | 103 | | | % | SW8468260B | 06/13/08 | | 06/13/08 | | METHOD | 1 | | SUR | | | | | | 460-00-4 | | | | | | | Grab | | | | | BN-9-DP3-BLD 201 | | | T2 | | |
| Site 9 | DP3-BLD 201 | M74135-19 | | AU | 06/06/08 | | GW | N | 4-Methyl-2-pentanone (MIBK) | | U | 5.0 | ug/l | SW8468260B | 06/13/08 | | 06/13/08 | | METHOD | 1 | | TRG | | 0.20 | U | | | 108-10-1 | | | | | | | Grab | | | | | BN-9-DP3-BLD 201 | | | T2 | | |
| Site 9 | DP3-BLD 201 | M74135-19 | | AU | 06/06/08 | | GW | N | Acetone | | U | 5.0 | ug/l | SW8468260B | 06/13/08 | | 06/13/08 | | METHOD | 1 | | TRG | | 1.9 | U | | | 67-64-1 | | | | | | | Grab | | | | | BN-9-DP3-BLD 201 | | | T2 | | |
| Site 9 | DP3-BLD 201 | M74135-19 | | AU | 06/06/08 | | GW | N | Benzene | | U | 0.50 | ug/l | SW8468260B | 06/13/08 | | 06/13/08 | | METHOD | 1 | | TRG | | 0.15 | U | | | 71-43-2 | | | | | | | Grab | | | | | BN-9-DP3-BLD 201 | | | T2 | | |
| Site 9 | DP3-BLD 201 | M74135-19 | | AU | 06/06/08 | | GW | N | Bromodichloromethane | | U | 1.0 | ug/l | SW8468260B | 06/13/08 | | 06/13/08 | | METHOD | 1 | | TRG | | 0.14 | U | | | 75-27-4 | | | | | | | Grab | | | | | BN-9-DP3-BLD 201 | | | T2 | | |
| Site 9 | DP3-BLD 201 | M74135-19 | | AU | 06/06/08 | | GW | N | Bromoform | | U | 1.0 | ug/l | SW8468260B | 06/13/08 | | 06/13/08 | | METHOD | 1 | | TRG | | 0.19 | U | | | 75-25-2 | | | | | | | Grab | | | | | BN-9-DP3-BLD 201 | | | T2 | | |
| Site 9 | DP3-BLD 201 | M74135-19 | | AU | 06/06/08 | | GW | N | Bromomethane | | U | 2.0 | ug/l | SW8468260B | 06/13/08 | | 06/13/08 | | METHOD | 1 | | TRG | | 0.55 | U | | | 74-83-9 | | | | | | | Grab | | | | | BN-9-DP3-BLD 201 | | | T2 | | |
| Site 9 | DP3-BLD 201 | M74135-19 | | AU | 06/06/08 | | GW | N | Carbon disulfide | | U | 5.0 | ug/l | SW8468260B | 06/13/08 | | 06/13/08 | | METHOD | 1 | | TRG | | 0.26 | U | | | 75-15-0 | | | | | | | Grab | | | | | BN-9-DP3-BLD 201 | | | T2 | | |
| Site 9 | DP3-BLD 201 | M74135-19 | | AU | 06/06/08 | | GW | N | Carbon tetrachloride | | U | 1.0 | ug/l | SW8468260B | 06/13/08 | | 06/13/08 | | METHOD | 1 | | TRG | | 0.22 | U | | | 56-23-5 | | | | | | | Grab | | | | | BN-9-DP3-BLD 201 | | | T2 | | |
| Site 9 | DP3-BLD 201 | M74135-19 | | AU | 06/06/08 | | GW | N | Chlorobenzene | | U | 1.0 | ug/l | SW8468260B | 06/13/08 | | 06/13/08 | | METHOD | 1 | | TRG | | 0.17 | U | | | 108-90-7 | | | | | | | Grab | | | | | BN-9-DP3-BLD 201 | | | T2 | | |
| Site 9 | DP3-BLD 201 | M74135-19 | | AU | 06/06/08 | | GW | N | Chloroethane | | U | 2.0 | ug/l | SW8468260B | 06/13/08 | | 06/13/08 | | METHOD | 1 | | TRG | | 2.0 | U | | | 75-00-3 | | | | | | | Grab | | | | | BN-9-DP3-BLD 201 | | | T2 | | |
| Site 9 | DP3-BLD 201 | M74135-19 | | AU | 06/06/08 | | GW | N | Chloroform | | U | 1.0 | ug/l | SW8468260B | 06/13/08 | | 06/13/08 | | METHOD | 1 | | TRG | | 0.16 | U | | | 67-66-3 | | | | | | | Grab | | | | | BN-9-DP3-BLD 201 | | | T2 | | |
| Site 9 | DP3-BLD 201 | M74135-19 | | AU | 06/06/08 | | GW | N | Chloromethane | | U | 2.0 | ug/l | SW8468260B | 06/13/08 | | 06/13/08 | | METHOD | 1 | | TRG | | 0.19 | U | | | 74-87-3 | | | | | | | Grab | | | | | BN-9-DP3-BLD 201 | | | T2 | | |
| Site 9 | DP3-BLD 201 | M74135-19 | | AU | 06/06/08 | | GW | N | cis-1,2-Dichloroethene | | U | 1.0 | ug/l | SW8468260B | 06/13/08 | | 06/13/08 | | METHOD | 1 | | TRG | | 0.16 | U | | | 156-59-2 | | | | | | | Grab | | | | | BN-9-DP3-BLD 201 | | | T2 | | |
| Site 9 | DP3-BLD 201 | M74135-19 | | AU | 06/06/08 | | GW | N | cis-1,3-Dichloropropene | | U | 0.50 | ug/l | SW8468260B | 06/13/08 | | 06/13/08 | | METHOD | 1 | | TRG | | 0.16 | U | | | 10061-01-5 | | | | | | | Grab | | | | | BN-9-DP3-BLD 201 | | | T2 | | |
| Site 9 | DP3-BLD 201 | M74135-19 | | AU | 06/06/08 | | GW | N | Dibromochloromethane | | U | 1.0 | ug/l | SW8468260B | 06/13/08 | | 06/13/08 | | METHOD | 1 | | TRG | | 0.12 | U | | | 124-48-1 | | | | | | | Grab | | | | | BN-9-DP3-BLD 201 | | | T2 | | |
| Site 9 | DP3-BLD 201 | M74135-19 | | AU | 06/06/08 | | GW | N | Dibromofluoromethane | 117 | | | % | SW8468260B | 06/13/08 | | 06/13/08 | | METHOD | 1 | | SUR | | | | | | 1868-53-7 | | | | | | | Grab | | | | | BN-9-DP3-BLD 201 | | | T2 | | |
| Site 9 | DP3-BLD 201 | M74135-19 | | AU | 06/06/08 | | GW | N | Ethylbenzene | | U | 1.0 | ug/l | SW8468260B | 06/13/08 | | 06/13/08 | | METHOD | 1 | | TRG | | 0.15 | U | | | 100-41-4 | | | | | | | Grab | | | | | BN-9-DP3-BLD 201 | | | T2 | | |
| Site 9 | DP3-BLD 201 | M74135-19 | | AU | 06/06/08 | | GW | N | Methyl Tert Butyl Ether | | U | 1.0 | ug/l | SW8468260B | 06/13/08 | | 06/13/08 | | METHOD | 1 | | TRG | | 0.20 | U | | | 1634-04-4 | | | | | | | Grab | | | | | BN-9-DP3-BLD 201 | | | T2 | | |
| Site 9 | DP3-BLD 201 | M74135-19 | | AU | 06/06/08 | | GW | N | Methylene chloride | | U | 2.0 | ug/l | SW8468260B | 06/13/08 | | 06/13/08 | | METHOD | 1 | | TRG | | 0.27 | U | | | 75-09-2 | | | | | | | Grab | | | | | BN-9-DP3-BLD 201 | | | T2 | | |
| Site 9 | DP3-BLD 201 | M74135-19 | | AU | 06/06/08 | | GW | N | Styrene | | U | 5.0 | ug/l | SW8468260B | 06/13/08 | | 06/13/08 | | METHOD | 1 | | TRG | | 0.15 | U | | | 100-42-5 | | | | | | | Grab | | | | | BN-9-DP3-BLD 201 | | | T2 | | |
| Site 9 | DP3-BLD 201 | M74135-19 | | AU | 06/06/08 | | GW | N | Tetrachloroethene | | U | 1.0 | ug/l | SW8468260B | 06/13/08 | | 06/13/08 | | METHOD | 1 | | TRG | | 0.30 | U | | | 127-18-4 | | | | | | | Grab | | | | | BN-9-DP3-BLD 201 | | | T2 | | |
| Site 9 | DP3-BLD 201 | M74135-19 | | AU | 06/06/08 | | GW | N | Toluene | | U | 1.0 | ug/l | SW8468260B | 06/13/08 | | 06/13/08 | | METHOD | 1 | | TRG | | 0.15 | U | | | 108-88-3 | | | | | | | Grab | | | | | BN-9-DP3-BLD 201 | | | T2 | | |

# Maine EDD Site 9 June 08

| PROJECT/ SITE | SAMPLE POINT ID | LAB SAMPLE ID | DEP SAMPLE ID | ANALYSIS LAB | SAMPLE DATE | SAMPLE TIME | SAMPLE TYPE | SAMPLE TYPE QUALIFIER | PARAMETER NAME | CONCEN- TRATION | LAB QUALIFIERS | REPORT- ING LIMIT | PARA- METER UNITS | TEST | ANALYSIS DATE | ANALYSIS TIME | PREP DATE | PREP TIME | PREP METHOD | DILUTION FACTOR | WEIGHT BASIS | Result Type Code | IDL | MDL | VALIDATION QUALIFIERS | VALIDATION SQL | LAB COMMENT | CAS NO | RADIO- LOGICAL COUNTING ERROR | SAMPLE DEPTH | SAMPLE DEPTH UNIT | SAMPLE DEPTH INTERVAL TOP | SAMPLE DEPTH INTERVAL BOTTOM | SAMPLE DEPTH INTERVAL UNIT | SAMPLE COLLECTION METHOD | SAMPLE LOCATION | TREAT- MENT STATUS | SAMPLE FILTER | SAMPLED BY | SAMPLE COMMENTS | QM NUMBER | QM QUARTER | VALIDATION LEVEL | VALIDATION COMMENT | VALIDATION COMMENT TYPE |
|---|---|---|---|---|---|---|---|---|---|---|---|---|---|---|---|---|---|---|---|---|---|---|---|---|---|---|---|---|---|---|---|---|---|---|---|---|---|---|---|---|---|---|---|---|---|---|
| Site 9 | DP3-BLD 201 | M74135-19 | | AU | 06/06/08 | | GW | N | Toluene-D8 | 99 | | | % | SW8466260B | 06/13/08 | | 06/13/08 | | METHOD | 1 | | SUR | | | | | | 2037-26-5 | | | | | | | Grab | | | | | BN-9-DP3-BLD 201 | | | T2 | | |
| Site 9 | DP3-BLD 201 | M74135-19 | | AU | 06/06/08 | | GW | N | Total TIC, Volatile | 0 | | 0 | % | SW8466260B | 06/13/08 | | 06/13/08 | | METHOD | 1 | | TIC | | | | | | TICNA | | | | | | | Grab | | | | | BN-9-DP3-BLD 201 | | | T2 | | |
| Site 9 | DP3-BLD 201 | M74135-19 | | AU | 06/06/08 | | GW | N | trans-1,2-Dichloroethene | | U | 1.0 | ug/l | SW8466260B | 06/13/08 | | 06/13/08 | | METHOD | 1 | | TRG | | 1.0 | U | | | 156-60-5 | | | | | | | Grab | | | | | BN-9-DP3-BLD 201 | | | T2 | | |
| Site 9 | DP3-BLD 201 | M74135-19 | | AU | 06/06/08 | | GW | N | trans-1,3-Dichloropropene | | U | 0.50 | ug/l | SW8466260B | 06/13/08 | | 06/13/08 | | METHOD | 1 | | TRG | | 0.10 | U | | | 10061-02-6 | | | | | | | Grab | | | | | BN-9-DP3-BLD 201 | | | T2 | | |
| Site 9 | DP3-BLD 201 | M74135-19 | | AU | 06/06/08 | | GW | N | Trichloroethene | | U | 1.0 | ug/l | SW8466260B | 06/13/08 | | 06/13/08 | | METHOD | 1 | | TRG | | 0.26 | U | | | 79-01-6 | | | | | | | Grab | | | | | BN-9-DP3-BLD 201 | | | T2 | | |
| Site 9 | DP3-BLD 201 | M74135-19 | | AU | 06/06/08 | | GW | N | Trichlorofluoromethane | | U | 1.0 | ug/l | SW8466260B | 06/13/08 | | 06/13/08 | | METHOD | 1 | | TRG | | 1.0 | UJ | | | 75-69-4 | | | | | | | Grab | | | | | BN-9-DP3-BLD 201 | | | T2 | | |
| Site 9 | DP3-BLD 201 | M74135-19 | | AU | 06/06/08 | | GW | N | Vinyl chloride | | U | 1.0 | ug/l | SW8466260B | 06/13/08 | | 06/13/08 | | METHOD | 1 | | TRG | | 0.22 | U | | | 75-01-4 | | | | | | | Grab | | | | | BN-9-DP3-BLD 201 | | | T2 | | |
| Site 9 | DP3-BLD 201 | M74135-19 | | AU | 06/06/08 | | GW | N | Xylene (total) | | U | 1.0 | ug/l | SW8466260B | 06/13/08 | | 06/13/08 | | METHOD | 1 | | TRG | | 0.14 | U | | | 1330-20-7 | | | | | | | Grab | | | | | BN-9-DP3-BLD 201 | | | T2 | | |
| Site 9 | DP4-ASH | M74135-7 | 5-6FT | AU | 06/05/08 | | SO | N | Solids, Percent | 79.2 | | 0 | % | SM212540BMOD | 06/10/08 | | 06/10/08 | | SM212540BMOD | 1 | | TRG | | | | | | SOLID | | | | | | | Grab | | | | | BN-9-DP4-ASH 5-6FT | | | T2 | | |
| Site 9 | DP4-ASH | M74135-7 | 5-6FT | AU | 06/05/08 | | SO | N | 1,1,1-Trichloroethane | | U | 1.9 | ug/kg | SW8260 | 06/18/08 | | 06/06/08 | | SW5035 | 1 | | TRG | | 0.091 | U | | | 71-55-6 | | | | | | | Grab | | | | | BN-9-DP4-ASH 5-6FT | | | T2 | | |
| Site 9 | DP4-ASH | M74135-7 | 5-6FT | AU | 06/05/08 | | SO | N | 1,1,2,2-Tetrachloroethane | | U | 1.9 | ug/kg | SW8260 | 06/18/08 | | 06/06/08 | | SW5035 | 1 | | TRG | | 0.16 | UJ | | | 79-34-5 | | | | | | | Grab | | | | | BN-9-DP4-ASH 5-6FT | | | T2 | | |
| Site 9 | DP4-ASH | M74135-7 | 5-6FT | AU | 06/05/08 | | SO | N | 1,1,2-Trichloroethane | | U | 1.9 | ug/kg | SW8260 | 06/18/08 | | 06/06/08 | | SW5035 | 1 | | TRG | | 0.13 | U | | | 79-00-5 | | | | | | | Grab | | | | | BN-9-DP4-ASH 5-6FT | | | T2 | | |
| Site 9 | DP4-ASH | M74135-7 | 5-6FT | AU | 06/05/08 | | SO | N | 1,1-Dichloroethane | | U | 1.9 | ug/kg | SW8260 | 06/18/08 | | 06/06/08 | | SW5035 | 1 | | TRG | | 0.12 | U | | | 75-34-3 | | | | | | | Grab | | | | | BN-9-DP4-ASH 5-6FT | | | T2 | | |
| Site 9 | DP4-ASH | M74135-7 | 5-6FT | AU | 06/05/08 | | SO | N | 1,1-Dichloroethene | | U | 1.9 | ug/kg | SW8260 | 06/18/08 | | 06/06/08 | | SW5035 | 1 | | TRG | | 0.31 | U | | | 75-35-4 | | | | | | | Grab | | | | | BN-9-DP4-ASH 5-6FT | | | T2 | | |
| Site 9 | DP4-ASH | M74135-7 | 5-6FT | AU | 06/05/08 | | SO | N | 1,2,3-Trichloropropane | | U | 4.9 | ug/kg | SW8260 | 06/18/08 | | 06/06/08 | | SW5035 | 1 | | TRG | | 0.11 | U | | | 96-18-4 | | | | | | | Grab | | | | | BN-9-DP4-ASH 5-6FT | | | T2 | | |
| Site 9 | DP4-ASH | M74135-7 | 5-6FT | AU | 06/05/08 | | SO | N | 1,2-Dichlorobenzene | | U | 1.9 | ug/kg | SW8260 | 06/18/08 | | 06/06/08 | | SW5035 | 1 | | TRG | | 0.12 | UJ | | | 95-50-1 | | | | | | | Grab | | | | | BN-9-DP4-ASH 5-6FT | | | T2 | | |
| Site 9 | DP4-ASH | M74135-7 | 5-6FT | AU | 06/05/08 | | SO | N | 1,2-Dichloroethane | | U | 1.9 | ug/kg | SW8260 | 06/18/08 | | 06/06/08 | | SW5035 | 1 | | TRG | | 0.11 | U | | | 107-06-2 | | | | | | | Grab | | | | | BN-9-DP4-ASH 5-6FT | | | T2 | | |
| Site 9 | DP4-ASH | M74135-7 | 5-6FT | AU | 06/05/08 | | SO | N | 1,2-Dichloroethene (total) | | U | 1.9 | ug/kg | SW8260 | 06/18/08 | | 06/06/08 | | SW5035 | 1 | | TRG | | 1.9 | U | | | 540-59-0 | | | | | | | Grab | | | | | BN-9-DP4-ASH 5-6FT | | | T2 | | |
| Site 9 | DP4-ASH | M74135-7 | 5-6FT | AU | 06/05/08 | | SO | N | 1,2-Dichloropropane | | U | 1.9 | ug/kg | SW8260 | 06/18/08 | | 06/06/08 | | SW5035 | 1 | | TRG | | 0.090 | U | | | 78-87-5 | | | | | | | Grab | | | | | BN-9-DP4-ASH 5-6FT | | | T2 | | |
| Site 9 | DP4-ASH | M74135-7 | 5-6FT | AU | 06/05/08 | | SO | N | 1,3-Dichlorobenzene | | U | 1.9 | ug/kg | SW8260 | 06/18/08 | | 06/06/08 | | SW5035 | 1 | | TRG | | 0.13 | UJ | | | 541-73-1 | | | | | | | Grab | | | | | BN-9-DP4-ASH 5-6FT | | | T2 | | |
| Site 9 | DP4-ASH | M74135-7 | 5-6FT | AU | 06/05/08 | | SO | N | 1,4-Dichlorobenzene | | U | 1.9 | ug/kg | SW8260 | 06/18/08 | | 06/06/08 | | SW5035 | 1 | | TRG | | 0.094 | UJ | | | 106-46-7 | | | | | | | Grab | | | | | BN-9-DP4-ASH 5-6FT | | | T2 | | |
| Site 9 | DP4-ASH | M74135-7 | 5-6FT | AU | 06/05/08 | | SO | N | 2-Butanone (MEK) | 12.0 | | 4.9 | ug/kg | SW8260 | 06/18/08 | | 06/06/08 | | SW5035 | 1 | | TRG | | 4.9 | | | | 78-93-3 | | | | | | | Grab | | | | | BN-9-DP4-ASH 5-6FT | | | T2 | | |
| Site 9 | DP4-ASH | M74135-7 | 5-6FT | AU | 06/05/08 | | SO | N | 2-Hexanone | | U | 4.9 | ug/kg | SW8260 | 06/18/08 | | 06/06/08 | | SW5035 | 1 | | TRG | | 0.92 | UJ | | | 591-78-6 | | | | | | | Grab | | | | | BN-9-DP4-ASH 5-6FT | | | T2 | | |
| Site 9 | DP4-ASH | M74135-7 | 5-6FT | AU | 06/05/08 | | SO | N | 4-Bromofluorobenzene | 134 | | | % | SW8260 | 06/18/08 | | 06/06/08 | | SW5035 | 1 | | SUR | | | | | | 460-00-4 | | | | | | | Grab | | | | | BN-9-DP4-ASH 5-6FT | | | T2 | | |
| Site 9 | DP4-ASH | M74135-7 | 5-6FT | AU | 06/05/08 | | SO | N | 4-Methyl-2-pentanone (MIBK) | | U | 4.9 | ug/kg | SW8260 | 06/18/08 | | 06/06/08 | | SW5035 | 1 | | TRG | | 0.36 | UJ | | | 108-10-1 | | | | | | | Grab | | | | | BN-9-DP4-ASH 5-6FT | | | T2 | | |
| Site 9 | DP4-ASH | M74135-7 | 5-6FT | AU | 06/05/08 | | SO | N | Acetone | 98.4 | | 4.9 | ug/kg | SW8260 | 06/18/08 | | 06/06/08 | | SW5035 | 1 | | TRG | | 1.2 | | | | 67-64-1 | | | | | | | Grab | | | | | BN-9-DP4-ASH 5-6FT | | | T2 | | |
| Site 9 | DP4-ASH | M74135-7 | 5-6FT | AU | 06/05/08 | | SO | N | Benzene | 0.75 | | 0.49 | ug/kg | SW8260 | 06/18/08 | | 06/06/08 | | SW5035 | 1 | | TRG | | 0.050 | | | | 71-43-2 | | | | | | | Grab | | | | | BN-9-DP4-ASH 5-6FT | | | T2 | | |
| Site 9 | DP4-ASH | M74135-7 | 5-6FT | AU | 06/05/08 | | SO | N | Bromodichloromethane | | U | 1.9 | ug/kg | SW8260 | 06/18/08 | | 06/06/08 | | SW5035 | 1 | | TRG | | 0.097 | UJ | | | 75-27-4 | | | | | | | Grab | | | | | BN-9-DP4-ASH 5-6FT | | | T2 | | |
| Site 9 | DP4-ASH | M74135-7 | 5-6FT | AU | 06/05/08 | | SO | N | Bromoform | | U | 1.9 | ug/kg | SW8260 | 06/18/08 | | 06/06/08 | | SW5035 | 1 | | TRG | | 0.14 | UJ | | | 75-25-2 | | | | | | | Grab | | | | | BN-9-DP4-ASH 5-6FT | | | T2 | | |
| Site 9 | DP4-ASH | M74135-7 | 5-6FT | AU | 06/05/08 | | SO | N | Bromomethane | 3.9 | | 1.9 | ug/kg | SW8260 | 06/18/08 | | 06/06/08 | | SW5035 | 1 | | TRG | | 0.32 | | | | 74-83-9 | | | | | | | Grab | | | | | BN-9-DP4-ASH 5-6FT | | | T2 | | |
| Site 9 | DP4-ASH | M74135-7 | 5-6FT | AU | 06/05/08 | | SO | N | Carbon disulfide | | U | 4.9 | ug/kg | SW8260 | 06/18/08 | | 06/06/08 | | SW5035 | 1 | | TRG | | 0.15 | U | | | 75-15-0 | | | | | | | Grab | | | | | BN-9-DP4-ASH 5-6FT | | | T2 | | |
| Site 9 | DP4-ASH | M74135-7 | 5-6FT | AU | 06/05/08 | | SO | N | Carbon tetrachloride | | U | 1.9 | ug/kg | SW8260 | 06/18/08 | | 06/06/08 | | SW5035 | 1 | | TRG | | 0.054 | UJ | | | 56-23-5 | | | | | | | Grab | | | | | BN-9-DP4-ASH 5-6FT | | | T2 | | |
| Site 9 | DP4-ASH | M74135-7 | 5-6FT | AU | 06/05/08 | | SO | N | Chlorobenzene | | U | 1.9 | ug/kg | SW8260 | 06/18/08 | | 06/06/08 | | SW5035 | 1 | | TRG | | 0.097 | UJ | | | 108-90-7 | | | | | | | Grab | | | | | BN-9-DP4-ASH 5-6FT | | | T2 | | |
| Site 9 | DP4-ASH | M74135-7 | 5-6FT | AU | 06/05/08 | | SO | N | Chloroethane | | U | 4.9 | ug/kg | SW8260 | 06/18/08 | | 06/06/08 | | SW5035 | 1 | | TRG | | 0.64 | U | | | 75-00-3 | | | | | | | Grab | | | | | BN-9-DP4-ASH 5-6FT | | | T2 | | |
| Site 9 | DP4-ASH | M74135-7 | 5-6FT | AU | 06/05/08 | | SO | N | Chloroform | | U | 1.9 | ug/kg | SW8260 | 06/18/08 | | 06/06/08 | | SW5035 | 1 | | TRG | | 0.060 | U | | | 67-66-3 | | | | | | | Grab | | | | | BN-9-DP4-ASH 5-6FT | | | T2 | | |
| Site 9 | DP4-ASH | M74135-7 | 5-6FT | AU | 06/05/08 | | SO | N | Chloromethane | 1.9 | J | 4.9 | ug/kg | SW8260 | 06/18/08 | | 06/06/08 | | SW5035 | 1 | | TRG | | 0.22 | J | | | 74-87-3 | | | | | | | Grab | | | | | BN-9-DP4-ASH 5-6FT | | | T2 | | |
| Site 9 | DP4-ASH | M74135-7 | 5-6FT | AU | 06/05/08 | | SO | N | cis-1,3-Dichloropropene | | U | 1.9 | ug/kg | SW8260 | 06/18/08 | | 06/06/08 | | SW5035 | 1 | | TRG | | 0.056 | UJ | | | 10061-01-5 | | | | | | | Grab | | | | | BN-9-DP4-ASH 5-6FT | | | T2 | | |
| Site 9 | DP4-ASH | M74135-7 | 5-6FT | AU | 06/05/08 | | SO | N | Dibromochloromethane | | U | 1.9 | ug/kg | SW8260 | 06/18/08 | | 06/06/08 | | SW5035 | 1 | | TRG | | 0.10 | UJ | | | 124-48-1 | | | | | | | Grab | | | | | BN-9-DP4-ASH 5-6FT | | | T2 | | |
| Site 9 | DP4-ASH | M74135-7 | 5-6FT | AU | 06/05/08 | | SO | N | Dibromofluoromethane | 117 | | | % | SW8260 | 06/18/08 | | 06/06/08 | | SW5035 | 1 | | SUR | | | | | | 1868-53-7 | | | | | | | Grab | | | | | BN-9-DP4-ASH 5-6FT | | | T2 | | |
| Site 9 | DP4-ASH | M74135-7 | 5-6FT | AU | 06/05/08 | | SO | N | Ethylbenzene | | U | 1.9 | ug/kg | SW8260 | 06/18/08 | | 06/06/08 | | SW5035 | 1 | | TRG | | 0.19 | UJ | | | 100-41-4 | | | | | | | Grab | | | | | BN-9-DP4-ASH 5-6FT | | | T2 | | |
| Site 9 | DP4-ASH | M74135-7 | 5-6FT | AU | 06/05/08 | | SO | N | Hexachlorobutadiene | | U | 4.9 | ug/kg | SW8260 | 06/18/08 | | 06/06/08 | | SW5035 | 1 | | TRG | | 0.24 | UJ | | | 87-68-3 | | | | | | | Grab | | | | | BN-9-DP4-ASH 5-6FT | | | T2 | | |
| Site 9 | DP4-ASH | M74135-7 | 5-6FT | AU | 06/05/08 | | SO | N | Methylene chloride | 0.79 | JB | 1.9 | ug/kg | SW8260 | 06/18/08 | | 06/06/08 | | SW5035 | 1 | | TRG | | 0.42 | U | | | 75-09-2 | | | | | | | Grab | | | | | BN-9-DP4-ASH 5-6FT | | | T2 | | |
| Site 9 | DP4-ASH | M74135-7 | 5-6FT | AU | 06/05/08 | | SO | N | Styrene | | U | 4.9 | ug/kg | SW8260 | 06/18/08 | | 06/06/08 | | SW5035 | 1 | | TRG | | 0.099 | U | | | 100-42-5 | | | | | | | Grab | | | | | BN-9-DP4-ASH 5-6FT | | | T2 | | |
| Site 9 | DP4-ASH | M74135-7 | 5-6FT | AU | 06/05/08 | | SO | N | Tetrachloroethene | | U | 1.9 | ug/kg | SW8260 | 06/18/08 | | 06/06/08 | | SW5035 | 1 | | TRG | | 0.063 | UJ | | | 127-18-4 | | | | | | | Grab | | | | | BN-9-DP4-ASH 5-6FT | | | T2 | | |
| Site 9 | DP4-ASH | M74135-7 | 5-6FT | AU | 06/05/08 | | SO | N | Toluene | 2.0 | J | 4.9 | ug/kg | SW8260 | 06/18/08 | | 06/06/08 | | SW5035 | 1 | | TRG | | 0.057 | J | | | 108-88-3 | | | | | | | Grab | | | | | BN-9-DP4-ASH 5-6FT | | | T2 | | |
| Site 9 | DP4-ASH | M74135-7 | 5-6FT | AU | 06/05/08 | | SO | N | Toluene-D8 | 100 | | | % | SW8260 | 06/18/08 | | 06/06/08 | | SW5035 | 1 | | SUR | | | | | | 2037-26-5 | | | | | | | Grab | | | | | BN-9-DP4-ASH 5-6FT | | | T2 | | |
| Site 9 | DP4-ASH | M74135-7 | 5-6FT | AU | 06/05/08 | | SO | N | Total TIC, Volatile | 0 | | 0 | % | SW8260 | 06/18/08 | | 06/06/08 | | SW5035 | 1 | | TIC | | | | | | TICNA | | | | | | | Grab | | | | | BN-9-DP4-ASH 5-6FT | | | T2 | | |
| Site 9 | DP4-ASH | M74135-7 | 5-6FT | AU | 06/05/08 | | SO | N | trans-1,3-Dichloropropene | | U | 1.9 | ug/kg | SW8260 | 06/18/08 | | 06/06/08 | | SW5035 | 1 | | TRG | | 0.056 | UJ | | | 10061-02-6 | | | | | | | Grab | | | | | BN-9-DP4-ASH 5-6FT | | | T2 | | |
| Site 9 | DP4-ASH | M74135-7 | 5-6FT | AU | 06/05/08 | | SO | N | Trichloroethene | | U | 1.9 | ug/kg | SW8260 | 06/18/08 | | 06/06/08 | | SW5035 | 1 | | TRG | | 0.12 | UJ | | | 79-01-6 | | | | | | | Grab | | | | | BN-9-DP4-ASH 5-6FT | | | T2 | | |
| Site 9 | DP4-ASH | M74135-7 | 5-6FT | AU | 06/05/08 | | SO | N | Vinyl chloride | 0.29 | J | 1.9 | ug/kg | SW8260 | 06/18/08 | | 06/06/08 | | SW5035 | 1 | | TRG | | 0.11 | J | | | 75-01-4 | | | | | | | Grab | | | | | BN-9-DP4-ASH 5-6FT | | | T2 | | |
| Site 9 | DP4-ASH | M74135-7 | 5-6FT | AU | 06/05/08 | | SO | N | Xylene (total) | | U | 1.9 | ug/kg | SW8260 | 06/18/08 | | 06/06/08 | | SW5035 | 1 | | TRG | | 0.088 | UJ | | | 1330-20-7 | | | | | | | Grab | | | | | BN-9-DP4-ASH 5-6FT | | | T2 | | |
| Site 9 | DP4-ASH | M74135-7 | 5-6FT | AU | 06/05/08 | | SO | N | Aluminum | 8050 | | 17 | mg/kg | SW8466010B | 06/16/08 | | 06/13/08 | | SW8463050B | 1 | | TRG | | 4.8 | | | | 7429-90-5 | | | | | | | Grab | | | | | BN-9-DP4-ASH 5-6FT | | | T2 | | |
| Site 9 | DP4-ASH | M74135-7 | 5-6FT | AU | 06/05/08 | | SO | N | Arsenic | 1.7 | | 1.7 | mg/kg | SW8466010B | 06/16/08 | | 06/13/08 | | SW8463050B | 1 | | TRG | | 0.34 | | | | 7440-38-2 | | | | | | | Grab | | | | | BN-9-DP4-ASH 5-6FT | | | T2 | | |
| Site 9 | DP4-ASH | M74135-7 | 5-6FT | AU | 06/05/08 | | SO | N | Barium | 15.4 | B | 17 | mg/kg | SW8466010B | 06/16/08 | | 06/13/08 | | SW8463050B | 1 | | TRG | | 0.31 | J | | | 7440-39-3 | | | | | | | Grab | | | | | BN-9-DP4-ASH 5-6FT | | | T2 | | |
| Site 9 | DP4-ASH | M74135-7 | 5-6FT | AU | 06/05/08 | | SO | N | Beryllium | 0.22 | B | 0.34 | mg/kg | SW8466010B | 06/16/08 | | 06/13/08 | | SW8463050B | 1 | | TRG | | 0.067 | J | | | 7440-41-7 | | | | | | | Grab | | | | | BN-9-DP4-ASH 5-6FT | | | T2 | | |
| Site 9 | DP4-ASH | M74135-7 | 5-6FT | AU | 06/05/08 | | SO | N | Cadmium | | U | 0.34 | mg/kg | SW8466010B | 06/16/08 | | 06/13/08 | | SW8463050B | 1 | | TRG | | 0.031 | U | | | 7440-43-9 | | | | | | | Grab | | | | | BN-9-DP4-ASH 5-6FT | | | T2 | | |
| Site 9 | DP4-ASH | M74135-7 | 5-6FT | AU | 06/05/08 | | SO | N | Calcium | 358 | B | 420 | mg/kg | SW8466010B | 06/16/08 | | 06/13/08 | | SW8463050B | 1 | | TRG | | 0.89 | J | | | 7440-70-2 | | | | | | | Grab | | | | | BN-9-DP4-ASH 5-6FT | | | T2 | | |
| Site 9 | DP4-ASH | M74135-7 | 5-6FT | AU | 06/05/08 | | SO | N | Chromium | 6.5 | | 0.85 | mg/kg | SW8466010B | 06/16/08 | | 06/13/08 | | SW8463050B | 1 | | TRG | | 0.070 | | | | 7440-47-3 | | | | | | | Grab | | | | | BN-9-DP4-ASH 5-6FT | | | T2 | | |
| Site 9 | DP4-ASH | M74135-7 | 5-6FT | AU | 06/05/08 | | SO | N | Cobalt | 2.4 | B | 4.2 | mg/kg | SW8466010B | 06/16/08 | | 06/13/08 | | SW8463050B | 1 | | TRG | | 0.088 | J | | | 7440-48-4 | | | | | | | Grab | | | | | BN-9-DP4-ASH 5-6FT | | | T2 | | |
| Site 9 | DP4-ASH | M74135-7 | 5-6FT | AU | 06/05/08 | | SO | N | Copper | 3.8 | | 2.1 | mg/kg | SW8466010B | 06/16/08 | | 06/13/08 | | SW8463050B | 1 | | TRG | | 0.47 | | | | 7440-50-8 | | | | | | | Grab | | | | | BN-9-DP4-ASH 5-6FT | | | T2 | | |
| Site 9 | DP4-ASH | M74135-7 | 5-6FT | AU | 06/05/08 | | SO | N | Iron | 7010 | | 8.5 | mg/kg | SW8466010B | 06/16/08 | | 06/13/08 | | SW8463050B | 1 | | TRG | | 1.6 | | | | 7439-89-6 | | | | | | | Grab | | | | | BN-9-DP4-ASH 5-6FT | | | T2 | | |
| Site 9 | DP4-ASH | M74135-7 | 5-6FT | AU | 06/05/08 | | SO | N | Magnesium | 733 | | 420 | mg/kg | SW8466010B | 06/16/08 | | 06/13/08 | | SW8463050B | 1 | | TRG | | 0.76 | | | | 7439-95-4 | | | | | | | Grab | | | | | BN-9-DP4-ASH 5-6FT | | | T2 | | |
| Site 9 | DP4-ASH | M74135-7 | 5-6FT | AU | 06/05/08 | | SO | N | Manganese | 89.9 | | 1.3 | mg/kg | SW8466010B | 06/16/08 | | 06/13/08 | | SW8463050B | 1 | | TRG | | 2.6 | | | | 7439-96-5 | | | | | | | Grab | | | | | BN-9-DP4-ASH 5-6FT | | | T2 | | |
| Site 9 | DP4-ASH | M74135-7 | 5-6FT | AU | 06/05/08 | | SO | N | Nickel | 4.0 | | 3.4 | mg/kg | SW8466010B | 06/16/08 | | 06/13/08 | | SW8463050B | 1 | | TRG | | 0.13 | | | | 7440-02-0 | | | | | | | Grab | | | | | BN-9-DP4-ASH 5-6FT | | | T2 | | |
| Site 9 | DP4-ASH | M74135-7 | 5-6FT | AU | 06/05/08 | | SO | N | Potassium | 291 | B | 420 | mg/kg | SW8466010B | 06/16/08 | | 06/13/08 | | SW8463050B | 1 | | TRG | | 3.7 | J | | | 7440-09-7 | | | | | | | Grab | | | | | BN-9-DP4-ASH 5-6FT | | | T2 | | |
| Site 9 | DP4-ASH | M74135-7 | 5-6FT | AU | 06/05/08 | | SO | N | Selenium | | U | 0.42 | mg/kg | SW8466010B | 06/16/08 | | 06/13/08 | | SW8463050B | 1 | | TRG | | 0.47 | U | | | 7782-49-2 | | | | | | | Grab | | | | | BN-9-DP4-ASH 5-6FT | | | T2 | | |
| Site 9 | DP4-ASH | M74135-7 | 5-6FT | AU | 06/05/08 | | SO | N | Silver | | U | 0.42 | mg/kg | SW8466010B | 06/16/08 | | 06/13/08 | | SW8463050B | 1 | | TRG | | 0.055 | U | | | 7440-22-4 | | | | | | | Grab | | | | | BN-9-DP4-ASH 5-6FT | | | T2 | | |
| Site 9 | DP4-ASH | M74135-7 | 5-6FT | AU | 06/05/08 | | SO | N | Sodium | | U | 420 | mg/kg | SW8466010B | 06/16/08 | | 06/13/08 | | SW8463050B | 1 | | TRG | | 17 | U | | | 7440-23-5 | | | | | | | Grab | | | | | BN-9-DP4-ASH 5-6FT | | | T2 | | |
| Site 9 | DP4-ASH | M74135-7 | 5-6FT | AU | 06/05/08 | | SO | N | Vanadium | 12.2 | | 2.5 | mg/kg | SW8466010B | 06/16/08 | | 06/13/08 | | SW8463050B | 1 | | TRG | | 0.79 | | | | 7440-62-2 | | | | | | | Grab | | | | | BN-9-DP4-ASH 5-6FT | | | T2 | | |
| Site 9 | DP4-ASH | M74135-7 | 5-6FT | AU | 06/05/08 | | SO | N | Zinc | 11.5 | | 1.7 | mg/kg | SW8466010B | 06/16/08 | | 06/13/08 | | SW8463050B | 1 | | TRG | | 0.16 | | | | 7440-66-6 | | | | | | | Grab | | | | | BN-9-DP4-ASH 5-6FT | | | T2 | | |
| Site 9 | DP4-ASH | M74135-7 | 5-6FT | AU | 06/05/08 | | SO | N | Antimony | | U | 2.5 | mg/kg | SW8466020 | 06/19/08 | | 06/17/08 | | SW8463050B | 10 | | TRG | | 0.13 | U | | | 7440-36-0 | | | | | | | Grab | | | | | BN-9-DP4-ASH 5-6FT | | | T2 | | |
| Site 9 | DP4-ASH | M74135-7 | 5-6FT | AU | 06/05/08 | | SO | N | Lead | 7.4 | | 0.65 | mg/kg | SW8466020 | 06/23/08 | | 06/17/08 | | SW8463050B | 2 | | TRG | | 0.048 | | | | 7439-92-1 | | | | | | | Grab | | | | | BN-9-DP4-ASH 5-6FT | | | T2 | | |
| Site 9 | DP4-ASH | M74135-7 | 5-6FT | AU | 06/05/08 | | SO | N | Thallium | 0.16 | B | 0.64 | mg/kg | SW8466020 | 06/19/08 | | 06/17/08 | | SW8463050B | 10 | | TRG | | 0.064 | U | | | 7440-28-0 | | | | | | | Grab | | | | | BN-9-DP4-ASH 5-6FT | | | T2 | | |
| Site 9 | DP4-ASH | M74135-7 | 5-6FT | AU | 06/05/08 | | SO | N | Mercury | 0.042 | | 0.038 | mg/kg | SW8467471A | 06/10/08 | | 06/10/08 | | SW8467471A | 1 | | TRG | | 0.014 | | | | 7439-97-6 | | | | | | | Grab | | | | | BN-9-DP4-ASH 5-6FT | | | T2 | | |

# Maine EDD Site 9 June 08

| PROJECT/ SITE | SAMPLE POINT ID | LAB SAMPLE ID | DEP SAMPLE ID | ANALYSIS LAB | SAMPLE DATE | SAMPLE TIME | SAMPLE TYPE | SAMPLE TYPE QUALIFIER | PARAMETER NAME | CONCEN-TRATION | LAB QUALIFIERS | REPORT-ING LIMIT | PARA-METER UNITS | TEST | ANALYSIS DATE | ANALYSIS TIME | PREP DATE | PREP TIME | PREP METHOD | DILUTION FACTOR | WEIGHT BASIS | Result Type Code | IDL | MDL | VALIDATION QUALIFIERS | VALIDATION SQL | LAB COMMENT | CAS NO | RADIO-LOGICAL COUNTING ERROR | SAMPLE DEPTH | SAMPLE DEPTH UNIT | SAMPLE DEPTH INTERVAL TOP | SAMPLE DEPTH INTERVAL BOTTOM | SAMPLE DEPTH INTERVAL UNIT | SAMPLE COLLECTION METHOD | SAMPLE LOCATION | TREAT-MENT STATUS | SAMPLE FILTER | SAMPLED BY | SAMPLE COMMENTS | QM NUMBER | QM QUARTER | VALIDATION LEVEL | VALIDATION COMMENT | VALIDATION COMMENT TYPE |
|---|---|---|---|---|---|---|---|---|---|---|---|---|---|---|---|---|---|---|---|---|---|---|---|---|---|---|---|---|---|---|---|---|---|---|---|---|---|---|---|---|---|---|---|---|---|---|
| Site 9 | DP4-ASH | M74135-7 | 5-6FT | AU | 06/05/08 | | SO | N | 1,2,4-Trichlorobenzene | | U | 310 | ug/kg | SW8466270C | 06/24/08 | | 06/18/08 | | SW8463545 | 1 | | TRG | | 6.9 | U | | | 120-82-1 | | | | | | | Grab | | | | | BN-9-DP4-ASH 5-6FT | | | T2 | | |
| Site 9 | DP4-ASH | M74135-7 | 5-6FT | AU | 06/05/08 | | SO | N | 1,2-Dichlorobenzene | | U | 310 | ug/kg | SW8466270C | 06/24/08 | | 06/18/08 | | SW8463545 | 1 | | TRG | | 7.9 | U | | | 95-50-1 | | | | | | | Grab | | | | | BN-9-DP4-ASH 5-6FT | | | T2 | | |
| Site 9 | DP4-ASH | M74135-7 | 5-6FT | AU | 06/05/08 | | SO | N | 1,3-Dichlorobenzene | | U | 310 | ug/kg | SW8466270C | 06/24/08 | | 06/18/08 | | SW8463545 | 1 | | TRG | | 10 | U | | | 541-73-1 | | | | | | | Grab | | | | | BN-9-DP4-ASH 5-6FT | | | T2 | | |
| Site 9 | DP4-ASH | M74135-7 | 5-6FT | AU | 06/05/08 | | SO | N | 1,4-Dichlorobenzene | | U | 310 | ug/kg | SW8466270C | 06/24/08 | | 06/18/08 | | SW8463545 | 1 | | TRG | | 12 | U | | | 106-46-7 | | | | | | | Grab | | | | | BN-9-DP4-ASH 5-6FT | | | T2 | | |
| Site 9 | DP4-ASH | M74135-7 | 5-6FT | AU | 06/05/08 | | SO | N | 2,4,5-Trichlorophenol | | U | 620 | ug/kg | SW8466270C | 06/24/08 | | 06/18/08 | | SW8463545 | 1 | | TRG | | 15 | U | | | 95-95-4 | | | | | | | Grab | | | | | BN-9-DP4-ASH 5-6FT | | | T2 | | |
| Site 9 | DP4-ASH | M74135-7 | 5-6FT | AU | 06/05/08 | | SO | N | 2,4,6-Tribromophenol | 93 | | | % | SW8466270C | 06/24/08 | | 06/18/08 | | SW8463545 | 1 | | SUR | | | | | | 118-79-6 | | | | | | | Grab | | | | | BN-9-DP4-ASH 5-6FT | | | T2 | | |
| Site 9 | DP4-ASH | M74135-7 | 5-6FT | AU | 06/05/08 | | SO | N | 2,4,6-Trichlorophenol | | U | 620 | ug/kg | SW8466270C | 06/24/08 | | 06/18/08 | | SW8463545 | 1 | | TRG | | 14 | U | | | 88-06-2 | | | | | | | Grab | | | | | BN-9-DP4-ASH 5-6FT | | | T2 | | |
| Site 9 | DP4-ASH | M74135-7 | 5-6FT | AU | 06/05/08 | | SO | N | 2,4-Dichlorophenol | | U | 620 | ug/kg | SW8466270C | 06/24/08 | | 06/18/08 | | SW8463545 | 1 | | TRG | | 17 | U | | | 120-83-2 | | | | | | | Grab | | | | | BN-9-DP4-ASH 5-6FT | | | T2 | | |
| Site 9 | DP4-ASH | M74135-7 | 5-6FT | AU | 06/05/08 | | SO | N | 2,4-Dimethylphenol | | U | 620 | ug/kg | SW8466270C | 06/24/08 | | 06/18/08 | | SW8463545 | 1 | | TRG | | 33 | U | | | 105-67-9 | | | | | | | Grab | | | | | BN-9-DP4-ASH 5-6FT | | | T2 | | |
| Site 9 | DP4-ASH | M74135-7 | 5-6FT | AU | 06/05/08 | | SO | N | 2,4-Dinitrophenol | | U | 1200 | ug/kg | SW8466270C | 06/24/08 | | 06/18/08 | | SW8463545 | 1 | | TRG | | 120 | UJ | | | 51-28-5 | | | | | | | Grab | | | | | BN-9-DP4-ASH 5-6FT | | | T2 | | |
| Site 9 | DP4-ASH | M74135-7 | 5-6FT | AU | 06/05/08 | | SO | N | 2,4-Dinitrotoluene | | U | 620 | ug/kg | SW8466270C | 06/24/08 | | 06/18/08 | | SW8463545 | 1 | | TRG | | 32 | U | | | 121-14-2 | | | | | | | Grab | | | | | BN-9-DP4-ASH 5-6FT | | | T2 | | |
| Site 9 | DP4-ASH | M74135-7 | 5-6FT | AU | 06/05/08 | | SO | N | 2,6-Dinitrotoluene | | U | 620 | ug/kg | SW8466270C | 06/24/08 | | 06/18/08 | | SW8463545 | 1 | | TRG | | 7.6 | U | | | 606-20-2 | | | | | | | Grab | | | | | BN-9-DP4-ASH 5-6FT | | | T2 | | |
| Site 9 | DP4-ASH | M74135-7 | 5-6FT | AU | 06/05/08 | | SO | N | 2-Chloronaphthalene | | U | 310 | ug/kg | SW8466270C | 06/24/08 | | 06/18/08 | | SW8463545 | 1 | | TRG | | 8.8 | U | | | 91-58-7 | | | | | | | Grab | | | | | BN-9-DP4-ASH 5-6FT | | | T2 | | |
| Site 9 | DP4-ASH | M74135-7 | 5-6FT | AU | 06/05/08 | | SO | N | 2-Chlorophenol | | U | 310 | ug/kg | SW8466270C | 06/24/08 | | 06/18/08 | | SW8463545 | 1 | | TRG | | 18 | U | | | 95-57-8 | | | | | | | Grab | | | | | BN-9-DP4-ASH 5-6FT | | | T2 | | |
| Site 9 | DP4-ASH | M74135-7 | 5-6FT | AU | 06/05/08 | | SO | N | 2-Fluorobiphenyl | 82 | | | % | SW8466270C | 06/24/08 | | 06/18/08 | | SW8463545 | 1 | | SUR | | | | | | 321-60-8 | | | | | | | Grab | | | | | BN-9-DP4-ASH 5-6FT | | | T2 | | |
| Site 9 | DP4-ASH | M74135-7 | 5-6FT | AU | 06/05/08 | | SO | N | 2-Fluorophenol | 78 | | | % | SW8466270C | 06/24/08 | | 06/18/08 | | SW8463545 | 1 | | SUR | | | | | | 367-12-4 | | | | | | | Grab | | | | | BN-9-DP4-ASH 5-6FT | | | T2 | | |
| Site 9 | DP4-ASH | M74135-7 | 5-6FT | AU | 06/05/08 | | SO | N | 2-Methylnaphthalene | 66.9 | J | 310 | ug/kg | SW8466270C | 06/24/08 | | 06/18/08 | | SW8463545 | 1 | | TRG | | 11 | J | | | 91-57-6 | | | | | | | Grab | | | | | BN-9-DP4-ASH 5-6FT | | | T2 | | |
| Site 9 | DP4-ASH | M74135-7 | 5-6FT | AU | 06/05/08 | | SO | N | 2-Methylphenol | | U | 620 | ug/kg | SW8466270C | 06/24/08 | | 06/18/08 | | SW8463545 | 1 | | TRG | | 20 | U | | | 95-48-7 | | | | | | | Grab | | | | | BN-9-DP4-ASH 5-6FT | | | T2 | | |
| Site 9 | DP4-ASH | M74135-7 | 5-6FT | AU | 06/05/08 | | SO | N | 2-Nitroaniline | | U | 620 | ug/kg | SW8466270C | 06/24/08 | | 06/18/08 | | SW8463545 | 1 | | TRG | | 9.8 | U | | | 88-74-4 | | | | | | | Grab | | | | | BN-9-DP4-ASH 5-6FT | | | T2 | | |
| Site 9 | DP4-ASH | M74135-7 | 5-6FT | AU | 06/05/08 | | SO | N | 2-Nitrophenol | | U | 620 | ug/kg | SW8466270C | 06/24/08 | | 06/18/08 | | SW8463545 | 1 | | TRG | | 14 | U | | | 88-75-5 | | | | | | | Grab | | | | | BN-9-DP4-ASH 5-6FT | | | T2 | | |
| Site 9 | DP4-ASH | M74135-7 | 5-6FT | AU | 06/05/08 | | SO | N | 3&4-Methylphenol | 134 | J | 620 | ug/kg | SW8466270C | 06/24/08 | | 06/18/08 | | SW8463545 | 1 | | TRG | | 35 | J | | | MEPH1314 | | | | | | | Grab | | | | | BN-9-DP4-ASH 5-6FT | | | T2 | | |
| Site 9 | DP4-ASH | M74135-7 | 5-6FT | AU | 06/05/08 | | SO | N | 3,3'-Dichlorobenzidine | | U | 310 | ug/kg | SW8466270C | 06/24/08 | | 06/18/08 | | SW8463545 | 1 | | TRG | | 7.5 | U | | | 91-94-1 | | | | | | | Grab | | | | | BN-9-DP4-ASH 5-6FT | | | T2 | | |
| Site 9 | DP4-ASH | M74135-7 | 5-6FT | AU | 06/05/08 | | SO | N | 3-Nitroaniline | | U | 620 | ug/kg | SW8466270C | 06/24/08 | | 06/18/08 | | SW8463545 | 1 | | TRG | | 11 | UJ | | | 99-09-2 | | | | | | | Grab | | | | | BN-9-DP4-ASH 5-6FT | | | T2 | | |
| Site 9 | DP4-ASH | M74135-7 | 5-6FT | AU | 06/05/08 | | SO | N | 4,6-Dinitro-o-cresol | | U | 620 | ug/kg | SW8466270C | 06/24/08 | | 06/18/08 | | SW8463545 | 1 | | TRG | | 84 | U | | | 534-52-1 | | | | | | | Grab | | | | | BN-9-DP4-ASH 5-6FT | | | T2 | | |
| Site 9 | DP4-ASH | M74135-7 | 5-6FT | AU | 06/05/08 | | SO | N | 4-Bromophenyl phenyl ether | | U | 310 | ug/kg | SW8466270C | 06/24/08 | | 06/18/08 | | SW8463545 | 1 | | TRG | | 11 | U | | | 101-55-3 | | | | | | | Grab | | | | | BN-9-DP4-ASH 5-6FT | | | T2 | | |
| Site 9 | DP4-ASH | M74135-7 | 5-6FT | AU | 06/05/08 | | SO | N | 4-Chloro-3-methyl phenol | | U | 620 | ug/kg | SW8466270C | 06/24/08 | | 06/18/08 | | SW8463545 | 1 | | TRG | | 11 | U | | | 59-50-7 | | | | | | | Grab | | | | | BN-9-DP4-ASH 5-6FT | | | T2 | | |
| Site 9 | DP4-ASH | M74135-7 | 5-6FT | AU | 06/05/08 | | SO | N | 4-Chloroaniline | | U | 620 | ug/kg | SW8466270C | 06/24/08 | | 06/18/08 | | SW8463545 | 1 | | TRG | | 8.3 | UJ | | | 106-47-8 | | | | | | | Grab | | | | | BN-9-DP4-ASH 5-6FT | | | T2 | | |
| Site 9 | DP4-ASH | M74135-7 | 5-6FT | AU | 06/05/08 | | SO | N | 4-Chlorophenyl phenyl ether | | U | 310 | ug/kg | SW8466270C | 06/24/08 | | 06/18/08 | | SW8463545 | 1 | | TRG | | 5.5 | U | | | 7005-72-3 | | | | | | | Grab | | | | | BN-9-DP4-ASH 5-6FT | | | T2 | | |
| Site 9 | DP4-ASH | M74135-7 | 5-6FT | AU | 06/05/08 | | SO | N | 4-Nitroaniline | | U | 620 | ug/kg | SW8466270C | 06/24/08 | | 06/18/08 | | SW8463545 | 1 | | TRG | | 8.8 | U | | | 100-01-6 | | | | | | | Grab | | | | | BN-9-DP4-ASH 5-6FT | | | T2 | | |
| Site 9 | DP4-ASH | M74135-7 | 5-6FT | AU | 06/05/08 | | SO | N | 4-Nitrophenol | | U | 1200 | ug/kg | SW8466270C | 06/24/08 | | 06/18/08 | | SW8463545 | 1 | | TRG | | 110 | U | | | 100-02-7 | | | | | | | Grab | | | | | BN-9-DP4-ASH 5-6FT | | | T2 | | |
| Site 9 | DP4-ASH | M74135-7 | 5-6FT | AU | 06/05/08 | | SO | N | Acenaphthene | 269 | J | 310 | ug/kg | SW8466270C | 06/24/08 | | 06/18/08 | | SW8463545 | 1 | | TRG | | 12 | J | | | 83-32-9 | | | | | | | Grab | | | | | BN-9-DP4-ASH 5-6FT | | | T2 | | |
| Site 9 | DP4-ASH | M74135-7 | 5-6FT | AU | 06/05/08 | | SO | N | Acenaphthylene | | U | 310 | ug/kg | SW8466270C | 06/24/08 | | 06/18/08 | | SW8463545 | 1 | | TRG | | 5.1 | U | | | 208-96-8 | | | | | | | Grab | | | | | BN-9-DP4-ASH 5-6FT | | | T2 | | |
| Site 9 | DP4-ASH | M74135-7 | 5-6FT | AU | 06/05/08 | | SO | N | Anthracene | 358 | | 310 | ug/kg | SW8466270C | 06/24/08 | | 06/18/08 | | SW8463545 | 1 | | TRG | | 7.7 | | | | 120-12-7 | | | | | | | Grab | | | | | BN-9-DP4-ASH 5-6FT | | | T2 | | |
| Site 9 | DP4-ASH | M74135-7 | 5-6FT | AU | 06/05/08 | | SO | N | Benzo(a)anthracene | 681 | | 310 | ug/kg | SW8466270C | 06/24/08 | | 06/18/08 | | SW8463545 | 1 | | TRG | | 8.3 | | | | 56-55-3 | | | | | | | Grab | | | | | BN-9-DP4-ASH 5-6FT | | | T2 | | |
| Site 9 | DP4-ASH | M74135-7 | 5-6FT | AU | 06/05/08 | | SO | N | Benzo(a)pyrene | 675 | | 310 | ug/kg | SW8466270C | 06/24/08 | | 06/18/08 | | SW8463545 | 1 | | TRG | | 6.7 | | | | 50-32-8 | | | | | | | Grab | | | | | BN-9-DP4-ASH 5-6FT | | | T2 | | |
| Site 9 | DP4-ASH | M74135-7 | 5-6FT | AU | 06/05/08 | | SO | N | Benzo(b)fluoranthene | 564 | | 310 | ug/kg | SW8466270C | 06/24/08 | | 06/18/08 | | SW8463545 | 1 | | TRG | | 7.1 | | | | 205-99-2 | | | | | | | Grab | | | | | BN-9-DP4-ASH 5-6FT | | | T2 | | |
| Site 9 | DP4-ASH | M74135-7 | 5-6FT | AU | 06/05/08 | | SO | N | Benzo(g,h,i)perylene | 293 | J | 310 | ug/kg | SW8466270C | 06/24/08 | | 06/18/08 | | SW8463545 | 1 | | TRG | | 8.9 | J | | | 191-24-2 | | | | | | | Grab | | | | | BN-9-DP4-ASH 5-6FT | | | T2 | | |
| Site 9 | DP4-ASH | M74135-7 | 5-6FT | AU | 06/05/08 | | SO | N | Benzo(k)fluoranthene | 488 | | 310 | ug/kg | SW8466270C | 06/24/08 | | 06/18/08 | | SW8463545 | 1 | | TRG | | 8.9 | | | | 207-08-9 | | | | | | | Grab | | | | | BN-9-DP4-ASH 5-6FT | | | T2 | | |
| Site 9 | DP4-ASH | M74135-7 | 5-6FT | AU | 06/05/08 | | SO | N | bis(2-Chloroethoxy)methane | | U | 310 | ug/kg | SW8466270C | 06/24/08 | | 06/18/08 | | SW8463545 | 1 | | TRG | | 6.5 | U | | | 111-91-1 | | | | | | | Grab | | | | | BN-9-DP4-ASH 5-6FT | | | T2 | | |
| Site 9 | DP4-ASH | M74135-7 | 5-6FT | AU | 06/05/08 | | SO | N | bis(2-Chloroethyl)ether | | U | 310 | ug/kg | SW8466270C | 06/24/08 | | 06/18/08 | | SW8463545 | 1 | | TRG | | 8.9 | U | | | 111-44-4 | | | | | | | Grab | | | | | BN-9-DP4-ASH 5-6FT | | | T2 | | |
| Site 9 | DP4-ASH | M74135-7 | 5-6FT | AU | 06/05/08 | | SO | N | bis(2-Chloroisopropyl)ether | | U | 310 | ug/kg | SW8466270C | 06/24/08 | | 06/18/08 | | SW8463545 | 1 | | TRG | | 13 | U | | | 108-60-1 | | | | | | | Grab | | | | | BN-9-DP4-ASH 5-6FT | | | T2 | | |
| Site 9 | DP4-ASH | M74135-7 | 5-6FT | AU | 06/05/08 | | SO | N | bis(2-Ethylhexyl)phthalate | | U | 310 | ug/kg | SW8466270C | 06/24/08 | | 06/18/08 | | SW8463545 | 1 | | TRG | | 11 | U | | | 117-81-7 | | | | | | | Grab | | | | | BN-9-DP4-ASH 5-6FT | | | T2 | | |
| Site 9 | DP4-ASH | M74135-7 | 5-6FT | AU | 06/05/08 | | SO | N | Butyl benzyl phthalate | | U | 310 | ug/kg | SW8466270C | 06/24/08 | | 06/18/08 | | SW8463545 | 1 | | TRG | | 10 | U | | | 85-68-7 | | | | | | | Grab | | | | | BN-9-DP4-ASH 5-6FT | | | T2 | | |
| Site 9 | DP4-ASH | M74135-7 | 5-6FT | AU | 06/05/08 | | SO | N | Carbazole | 149 | J | 310 | ug/kg | SW8466270C | 06/24/08 | | 06/18/08 | | SW8463545 | 1 | | TRG | | 5.4 | J | | | 86-74-8 | | | | | | | Grab | | | | | BN-9-DP4-ASH 5-6FT | | | T2 | | |
| Site 9 | DP4-ASH | M74135-7 | 5-6FT | AU | 06/05/08 | | SO | N | Chrysene | 640 | | 310 | ug/kg | SW8466270C | 06/24/08 | | 06/18/08 | | SW8463545 | 1 | | TRG | | 9.3 | | | | 218-01-9 | | | | | | | Grab | | | | | BN-9-DP4-ASH 5-6FT | | | T2 | | |
| Site 9 | DP4-ASH | M74135-7 | 5-6FT | AU | 06/05/08 | | SO | N | Dibenzo(a,h)anthracene | 122 | J | 310 | ug/kg | SW8466270C | 06/24/08 | | 06/18/08 | | SW8463545 | 1 | | TRG | | 5.2 | J | | | 53-70-3 | | | | | | | Grab | | | | | BN-9-DP4-ASH 5-6FT | | | T2 | | |
| Site 9 | DP4-ASH | M74135-7 | 5-6FT | AU | 06/05/08 | | SO | N | Dibenzofuran | 115 | J | 310 | ug/kg | SW8466270C | 06/24/08 | | 06/18/08 | | SW8463545 | 1 | | TRG | | 7.3 | J | | | 132-64-9 | | | | | | | Grab | | | | | BN-9-DP4-ASH 5-6FT | | | T2 | | |
| Site 9 | DP4-ASH | M74135-7 | 5-6FT | AU | 06/05/08 | | SO | N | Diethyl phthalate | | U | 310 | ug/kg | SW8466270C | 06/24/08 | | 06/18/08 | | SW8463545 | 1 | | TRG | | 32 | U | | | 84-66-2 | | | | | | | Grab | | | | | BN-9-DP4-ASH 5-6FT | | | T2 | | |
| Site 9 | DP4-ASH | M74135-7 | 5-6FT | AU | 06/05/08 | | SO | N | Dimethyl phthalate | | U | 310 | ug/kg | SW8466270C | 06/24/08 | | 06/18/08 | | SW8463545 | 1 | | TRG | | 6.1 | U | | | 131-11-3 | | | | | | | Grab | | | | | BN-9-DP4-ASH 5-6FT | | | T2 | | |
| Site 9 | DP4-ASH | M74135-7 | 5-6FT | AU | 06/05/08 | | SO | N | Di-n-butyl phthalate | | U | 310 | ug/kg | SW8466270C | 06/24/08 | | 06/18/08 | | SW8463545 | 1 | | TRG | | 12 | U | | | 84-74-2 | | | | | | | Grab | | | | | BN-9-DP4-ASH 5-6FT | | | T2 | | |
| Site 9 | DP4-ASH | M74135-7 | 5-6FT | AU | 06/05/08 | | SO | N | Di-n-octyl phthalate | | U | 310 | ug/kg | SW8466270C | 06/24/08 | | 06/18/08 | | SW8463545 | 1 | | TRG | | 7.3 | U | | | 117-84-0 | | | | | | | Grab | | | | | BN-9-DP4-ASH 5-6FT | | | T2 | | |
| Site 9 | DP4-ASH | M74135-7 | 5-6FT | AU | 06/05/08 | | SO | N | Fluoranthene | 1560 | | 310 | ug/kg | SW8466270C | 06/24/08 | | 06/18/08 | | SW8463545 | 1 | | TRG | | 7.7 | | | | 206-44-0 | | | | | | | Grab | | | | | BN-9-DP4-ASH 5-6FT | | | T2 | | |
| Site 9 | DP4-ASH | M74135-7 | 5-6FT | AU | 06/05/08 | | SO | N | Fluorene | 199 | J | 310 | ug/kg | SW8466270C | 06/24/08 | | 06/18/08 | | SW8463545 | 1 | | TRG | | 6.8 | J | | | 86-73-7 | | | | | | | Grab | | | | | BN-9-DP4-ASH 5-6FT | | | T2 | | |
| Site 9 | DP4-ASH | M74135-7 | 5-6FT | AU | 06/05/08 | | SO | N | Hexachlorobenzene | | U | 310 | ug/kg | SW8466270C | 06/24/08 | | 06/18/08 | | SW8463545 | 1 | | TRG | | 11 | U | | | 118-74-1 | | | | | | | Grab | | | | | BN-9-DP4-ASH 5-6FT | | | T2 | | |
| Site 9 | DP4-ASH | M74135-7 | 5-6FT | AU | 06/05/08 | | SO | N | Hexachlorobutadiene | | U | 310 | ug/kg | SW8466270C | 06/24/08 | | 06/18/08 | | SW8463545 | 1 | | TRG | | 6.8 | U | | | 87-68-3 | | | | | | | Grab | | | | | BN-9-DP4-ASH 5-6FT | | | T2 | | |
| Site 9 | DP4-ASH | M74135-7 | 5-6FT | AU | 06/05/08 | | SO | N | Hexachlorocyclopentadiene | | U | 620 | ug/kg | SW8466270C | 06/24/08 | | 06/18/08 | | SW8463545 | 1 | | TRG | | 4.2 | UJ | | | 77-47-4 | | | | | | | Grab | | | | | BN-9-DP4-ASH 5-6FT | | | T2 | | |
| Site 9 | DP4-ASH | M74135-7 | 5-6FT | AU | 06/05/08 | | SO | N | Hexachloroethane | | U | 310 | ug/kg | SW8466270C | 06/24/08 | | 06/18/08 | | SW8463545 | 1 | | TRG | | 8.4 | U | | | 67-72-1 | | | | | | | Grab | | | | | BN-9-DP4-ASH 5-6FT | | | T2 | | |
| Site 9 | DP4-ASH | M74135-7 | 5-6FT | AU | 06/05/08 | | SO | N | Indeno(1,2,3-cd)pyrene | 347 | | 310 | ug/kg | SW8466270C | 06/24/08 | | 06/18/08 | | SW8463545 | 1 | | TRG | | 11 | | | | 193-39-5 | | | | | | | Grab | | | | | BN-9-DP4-ASH 5-6FT | | | T2 | | |
| Site 9 | DP4-ASH | M74135-7 | 5-6FT | AU | 06/05/08 | | SO | N | Isophorone | | U | 310 | ug/kg | SW8466270C | 06/24/08 | | 06/18/08 | | SW8463545 | 1 | | TRG | | 8.9 | U | | | 78-59-1 | | | | | | | Grab | | | | | BN-9-DP4-ASH 5-6FT | | | T2 | | |
| Site 9 | DP4-ASH | M74135-7 | 5-6FT | AU | 06/05/08 | | SO | N | Naphthalene | 158 | J | 310 | ug/kg | SW8466270C | 06/24/08 | | 06/18/08 | | SW8463545 | 1 | | TRG | | 8.6 | J | | | 91-20-3 | | | | | | | Grab | | | | | BN-9-DP4-ASH 5-6FT | | | T2 | | |
| Site 9 | DP4-ASH | M74135-7 | 5-6FT | AU | 06/05/08 | | SO | N | Nitrobenzene | | U | 310 | ug/kg | SW8466270C | 06/24/08 | | 06/18/08 | | SW8463545 | 1 | | TRG | | 19 | U | | | 98-95-3 | | | | | | | Grab | | | | | BN-9-DP4-ASH 5-6FT | | | T2 | | |
| Site 9 | DP4-ASH | M74135-7 | 5-6FT | AU | 06/05/08 | | SO | N | Nitrobenzene-d5 | 75 | | | % | SW8466270C | 06/24/08 | | 06/18/08 | | SW8463545 | 1 | | SUR | | | | | | 4165-60-0 | | | | | | | Grab | | | | | BN-9-DP4-ASH 5-6FT | | | T2 | | |
| Site 9 | DP4-ASH | M74135-7 | 5-6FT | AU | 06/05/08 | | SO | N | N-Nitroso-di-n-propylamine | | U | 310 | ug/kg | SW8466270C | 06/24/08 | | 06/18/08 | | SW8463545 | 1 | | TRG | | 9.1 | U | | | 621-64-7 | | | | | | | Grab | | | | | BN-9-DP4-ASH 5-6FT | | | T2 | | |
| Site 9 | DP4-ASH | M74135-7 | 5-6FT | AU | 06/05/08 | | SO | N | N-Nitrosodiphenylamine | | U | 310 | ug/kg | SW8466270C | 06/24/08 | | 06/18/08 | | SW8463545 | 1 | | TRG | | 5.3 | U | | | 86-30-6 | | | | | | | Grab | | | | | BN-9-DP4-ASH 5-6FT | | | T2 | | |
| Site 9 | DP4-ASH | M74135-7 | 5-6FT | AU | 06/05/08 | | SO | N | Pentachlorophenol | | U | 620 | ug/kg | SW8466270C | 06/24/08 | | 06/18/08 | | SW8463545 | 1 | | TRG | | 35 | U | | | 87-86-5 | | | | | | | Grab | | | | | BN-9-DP4-ASH 5-6FT | | | T2 | | |
| Site 9 | DP4-ASH | M74135-7 | 5-6FT | AU | 06/05/08 | | SO | N | Phenanthrene | 1130 | | 310 | ug/kg | SW8466270C | 06/24/08 | | 06/18/08 | | SW8463545 | 1 | | TRG | | 9.0 | | | | 85-01-8 | | | | | | | Grab | | | | | BN-9-DP4-ASH 5-6FT | | | T2 | | |
| Site 9 | DP4-ASH | M74135-7 | 5-6FT | AU | 06/05/08 | | SO | N | Phenol | | U | 310 | ug/kg | SW8466270C | 06/24/08 | | 06/18/08 | | SW8463545 | 1 | | TRG | | 15 | U | | | 108-95-2 | | | | | | | Grab | | | | | BN-9-DP4-ASH 5-6FT | | | T2 | | |
| Site 9 | DP4-ASH | M74135-7 | 5-6FT | AU | 06/05/08 | | SO | N | Phenol-d5 | 81 | | | % | SW8466270C | 06/24/08 | | 06/18/08 | | SW8463545 | 1 | | SUR | | | | | | 4165-62-2 | | | | | | | Grab | | | | | BN-9-DP4-ASH 5-6FT | | | T2 | | |
| Site 9 | DP4-ASH | M74135-7 | 5-6FT | AU | 06/05/08 | | SO | N | Pyrene | 1190 | | 310 | ug/kg | SW8466270C | 06/24/08 | | 06/18/08 | | SW8463545 | 1 | | TRG | | 12 | | | | 129-00-0 | | | | | | | Grab | | | | | BN-9-DP4-ASH 5-6FT | | | T2 | | |
| Site 9 | DP4-ASH | M74135-7 | 5-6FT | AU | 06/05/08 | | SO | N | Terphenyl-d14 | 77 | | | % | SW8466270C | 06/24/08 | | 06/18/08 | | SW8463545 | 1 | | SUR | | | | | | 1718-51-0 | | | | | | | Grab | | | | | BN-9-DP4-ASH 5-6FT | | | T2 | | |
| Site 9 | DP4-BLD 201 | M74135-11 | | AU | 06/05/08 | | GW | N | 1,1,1-Trichloroethane | | U | 1.0 | ug/l | SW8462600B | 06/13/08 | | 06/13/08 | | METHOD | 1 | | TRG | | 0.18 | U | | | 71-55-6 | | | | | | | Grab | | | | | BN-9-DP4-BLD 201 | | | T2 | | |
| Site 9 | DP4-BLD 201 | M74135-11 | | AU | 06/05/08 | | GW | N | 1,1,2,2-Tetrachloroethane | | U | 1.0 | ug/l | SW8462600B | 06/13/08 | | 06/13/08 | | METHOD | 1 | | TRG | | 0.17 | U | | | 79-34-5 | | | | | | | Grab | | | | | BN-9-DP4-BLD 201 | | | T2 | | |
| Site 9 | DP4-BLD 201 | M74135-11 | | AU | 06/05/08 | | GW | N | 1,1,2-Trichloroethane | | U | 1.0 | ug/l | SW8462600B | 06/13/08 | | 06/13/08 | | METHOD | 1 | | TRG | | 0.14 | U | | | 79-00-5 | | | | | | | Grab | | | | | BN-9-DP4-BLD 201 | | | T2 | | |
| Site 9 | DP4-BLD 201 | M74135-11 | | AU | 06/05/08 | | GW | N | 1,1-Dichloroethane | | U | 1.0 | ug/l | SW8462600B | 06/13/08 | | 06/13/08 | | METHOD | 1 | | TRG | | 0.21 | U | | | 75-34-3 | | | | | | | Grab | | | | | BN-9-DP4-BLD 201 | | | T2 | | |

# Maine EDD Site 9 June 08

| PROJECT/ SITE | SAMPLE POINT ID | LAB SAMPLE ID | DEP SAMPLE ID | ANALYSIS LAB | SAMPLE DATE | SAMPLE TIME | SAMPLE TYPE | SAMPLE TYPE QUALIFIER | PARAMETER NAME | CONCEN- TRATION | LAB QUALIFIERS | REPORT- ING LIMIT | PARA- METER UNITS | TEST | ANALYSIS DATE | ANALYSIS TIME | PREP DATE | PREP TIME | PREP METHOD | DILUTION FACTOR | WEIGHT BASIS | Result Type Code | IDL | MDL | VALIDATION QUALIFIERS | VALIDATION SQL | LAB COMMENT | CAS NO | RADIO- LOGICAL COUNTING ERROR | SAMPLE DEPTH | SAMPLE DEPTH UNIT | SAMPLE DEPTH INTERVAL TOP | SAMPLE DEPTH INTERVAL BOTTOM | SAMPLE DEPTH INTERVAL UNIT | SAMPLE COLLECTION METHOD | SAMPLE LOCATION | TREAT- MENT STATUS | SAMPLE FILTER | SAMPLED BY | SAMPLE COMMENTS | QM NUMBER | QM QUARTER | VALIDATION LEVEL | VALIDATION COMMENT | VALIDATION COMMENT TYPE |
|---|---|---|---|---|---|---|---|---|---|---|---|---|---|---|---|---|---|---|---|---|---|---|---|---|---|---|---|---|---|---|---|---|---|---|---|---|---|---|---|---|---|---|---|---|---|---|
| Site 9 | DP4-BLD 201 | M74135-11 | | AU | 06/05/08 | | GW | N | 1,1-Dichloroethene | | U | 1.0 | ug/l | SW8468260B | 06/13/08 | | 06/13/08 | | METHOD | 1 | | TRG | | 0.26 | U | | | 75-35-4 | | | | | | | Grab | | | | | BN-9-DP4-BLD 201 | | | T2 | | |
| Site 9 | DP4-BLD 201 | M74135-11 | | AU | 06/05/08 | | GW | N | 1,2,3-Trichloropropane | | U | 5.0 | ug/l | SW8468260B | 06/13/08 | | 06/13/08 | | METHOD | 1 | | TRG | | 0.18 | U | | | 96-18-4 | | | | | | | Grab | | | | | BN-9-DP4-BLD 201 | | | T2 | | |
| Site 9 | DP4-BLD 201 | M74135-11 | | AU | 06/05/08 | | GW | N | 1,2-Dichlorobenzene | | U | 1.0 | ug/l | SW8468260B | 06/13/08 | | 06/13/08 | | METHOD | 1 | | TRG | | 0.17 | U | | | 95-50-1 | | | | | | | Grab | | | | | BN-9-DP4-BLD 201 | | | T2 | | |
| Site 9 | DP4-BLD 201 | M74135-11 | | AU | 06/05/08 | | GW | N | 1,2-Dichloroethane | | U | 1.0 | ug/l | SW8468260B | 06/13/08 | | 06/13/08 | | METHOD | 1 | | TRG | | 0.11 | UJ | | | 107-06-2 | | | | | | | Grab | | | | | BN-9-DP4-BLD 201 | | | T2 | | |
| Site 9 | DP4-BLD 201 | M74135-11 | | AU | 06/05/08 | | GW | N | 1,2-Dichloroethene (total) | | U | 1.0 | ug/l | SW8468260B | 06/13/08 | | 06/13/08 | | METHOD | 1 | | TRG | | 0.16 | U | | | 540-59-0 | | | | | | | Grab | | | | | BN-9-DP4-BLD 201 | | | T2 | | |
| Site 9 | DP4-BLD 201 | M74135-11 | | AU | 06/05/08 | | GW | N | 1,2-Dichloropropane | | U | 2.0 | ug/l | SW8468260B | 06/13/08 | | 06/13/08 | | METHOD | 1 | | TRG | | 0.30 | U | | | 78-87-5 | | | | | | | Grab | | | | | BN-9-DP4-BLD 201 | | | T2 | | |
| Site 9 | DP4-BLD 201 | M74135-11 | | AU | 06/05/08 | | GW | N | 1,3-Dichlorobenzene | | U | 1.0 | ug/l | SW8468260B | 06/13/08 | | 06/13/08 | | METHOD | 1 | | TRG | | 0.23 | U | | | 541-73-1 | | | | | | | Grab | | | | | BN-9-DP4-BLD 201 | | | T2 | | |
| Site 9 | DP4-BLD 201 | M74135-11 | | AU | 06/05/08 | | GW | N | 1,4-Dichlorobenzene | | U | 1.0 | ug/l | SW8468260B | 06/13/08 | | 06/13/08 | | METHOD | 1 | | TRG | | 0.26 | U | | | 106-46-7 | | | | | | | Grab | | | | | BN-9-DP4-BLD 201 | | | T2 | | |
| Site 9 | DP4-BLD 201 | M74135-11 | | AU | 06/05/08 | | GW | N | 2-Butanone (MEK) | | U | 5.0 | ug/l | SW8468260B | 06/13/08 | | 06/13/08 | | METHOD | 1 | | TRG | | 0.92 | U | | | 78-93-3 | | | | | | | Grab | | | | | BN-9-DP4-BLD 201 | | | T2 | | |
| Site 9 | DP4-BLD 201 | M74135-11 | | AU | 06/05/08 | | GW | N | 2-Hexanone | | U | 5.0 | ug/l | SW8468260B | 06/13/08 | | 06/13/08 | | METHOD | 1 | | TRG | | 0.51 | U | | | 591-78-6 | | | | | | | Grab | | | | | BN-9-DP4-BLD 201 | | | T2 | | |
| Site 9 | DP4-BLD 201 | M74135-11 | | AU | 06/05/08 | | GW | N | 4-Bromofluorobenzene | 105 | | | % | SW8468260B | 06/13/08 | | 06/13/08 | | METHOD | 1 | | SUR | | | | | | 460-00-4 | | | | | | | Grab | | | | | BN-9-DP4-BLD 201 | | | T2 | | |
| Site 9 | DP4-BLD 201 | M74135-11 | | AU | 06/05/08 | | GW | N | 4-Methyl-2-pentanone (MIBK) | | U | 5.0 | ug/l | SW8468260B | 06/13/08 | | 06/13/08 | | METHOD | 1 | | TRG | | 0.20 | U | | | 108-10-1 | | | | | | | Grab | | | | | BN-9-DP4-BLD 201 | | | T2 | | |
| Site 9 | DP4-BLD 201 | M74135-11 | | AU | 06/05/08 | | GW | N | Acetone | | U | 5.0 | ug/l | SW8468260B | 06/13/08 | | 06/13/08 | | METHOD | 1 | | TRG | | 1.9 | U | | | 67-64-1 | | | | | | | Grab | | | | | BN-9-DP4-BLD 201 | | | T2 | | |
| Site 9 | DP4-BLD 201 | M74135-11 | | AU | 06/05/08 | | GW | N | Benzene | | U | 0.50 | ug/l | SW8468260B | 06/13/08 | | 06/13/08 | | METHOD | 1 | | TRG | | 0.15 | U | | | 71-43-2 | | | | | | | Grab | | | | | BN-9-DP4-BLD 201 | | | T2 | | |
| Site 9 | DP4-BLD 201 | M74135-11 | | AU | 06/05/08 | | GW | N | Bromodichloromethane | | U | 1.0 | ug/l | SW8468260B | 06/13/08 | | 06/13/08 | | METHOD | 1 | | TRG | | 0.14 | U | | | 75-27-4 | | | | | | | Grab | | | | | BN-9-DP4-BLD 201 | | | T2 | | |
| Site 9 | DP4-BLD 201 | M74135-11 | | AU | 06/05/08 | | GW | N | Bromoform | | U | 1.0 | ug/l | SW8468260B | 06/13/08 | | 06/13/08 | | METHOD | 1 | | TRG | | 0.19 | U | | | 75-25-2 | | | | | | | Grab | | | | | BN-9-DP4-BLD 201 | | | T2 | | |
| Site 9 | DP4-BLD 201 | M74135-11 | | AU | 06/05/08 | | GW | N | Bromomethane | | U | 2.0 | ug/l | SW8468260B | 06/13/08 | | 06/13/08 | | METHOD | 1 | | TRG | | 0.55 | U | | | 74-83-9 | | | | | | | Grab | | | | | BN-9-DP4-BLD 201 | | | T2 | | |
| Site 9 | DP4-BLD 201 | M74135-11 | | AU | 06/05/08 | | GW | N | Carbon disulfide | | U | 5.0 | ug/l | SW8468260B | 06/13/08 | | 06/13/08 | | METHOD | 1 | | TRG | | 0.26 | U | | | 75-15-0 | | | | | | | Grab | | | | | BN-9-DP4-BLD 201 | | | T2 | | |
| Site 9 | DP4-BLD 201 | M74135-11 | | AU | 06/05/08 | | GW | N | Carbon tetrachloride | | U | 1.0 | ug/l | SW8468260B | 06/13/08 | | 06/13/08 | | METHOD | 1 | | TRG | | 0.22 | U | | | 56-23-5 | | | | | | | Grab | | | | | BN-9-DP4-BLD 201 | | | T2 | | |
| Site 9 | DP4-BLD 201 | M74135-11 | | AU | 06/05/08 | | GW | N | Chlorobenzene | | U | 1.0 | ug/l | SW8468260B | 06/13/08 | | 06/13/08 | | METHOD | 1 | | TRG | | 0.17 | U | | | 108-90-7 | | | | | | | Grab | | | | | BN-9-DP4-BLD 201 | | | T2 | | |
| Site 9 | DP4-BLD 201 | M74135-11 | | AU | 06/05/08 | | GW | N | Chloroethane | | U | 2.0 | ug/l | SW8468260B | 06/13/08 | | 06/13/08 | | METHOD | 1 | | TRG | | 2.0 | U | | | 75-00-3 | | | | | | | Grab | | | | | BN-9-DP4-BLD 201 | | | T2 | | |
| Site 9 | DP4-BLD 201 | M74135-11 | | AU | 06/05/08 | | GW | N | Chloroform | | U | 1.0 | ug/l | SW8468260B | 06/13/08 | | 06/13/08 | | METHOD | 1 | | TRG | | 0.16 | U | | | 67-66-3 | | | | | | | Grab | | | | | BN-9-DP4-BLD 201 | | | T2 | | |
| Site 9 | DP4-BLD 201 | M74135-11 | | AU | 06/05/08 | | GW | N | Chloromethane | | U | 2.0 | ug/l | SW8468260B | 06/13/08 | | 06/13/08 | | METHOD | 1 | | TRG | | 0.19 | U | | | 74-87-3 | | | | | | | Grab | | | | | BN-9-DP4-BLD 201 | | | T2 | | |
| Site 9 | DP4-BLD 201 | M74135-11 | | AU | 06/05/08 | | GW | N | cis-1,2-Dichloroethene | | U | 1.0 | ug/l | SW8468260B | 06/13/08 | | 06/13/08 | | METHOD | 1 | | TRG | | 0.16 | U | | | 156-59-2 | | | | | | | Grab | | | | | BN-9-DP4-BLD 201 | | | T2 | | |
| Site 9 | DP4-BLD 201 | M74135-11 | | AU | 06/05/08 | | GW | N | cis-1,3-Dichloropropene | | U | 0.50 | ug/l | SW8468260B | 06/13/08 | | 06/13/08 | | METHOD | 1 | | TRG | | 0.16 | U | | | 10061-01-5 | | | | | | | Grab | | | | | BN-9-DP4-BLD 201 | | | T2 | | |
| Site 9 | DP4-BLD 201 | M74135-11 | | AU | 06/05/08 | | GW | N | Dibromochloromethane | | U | 1.0 | ug/l | SW8468260B | 06/13/08 | | 06/13/08 | | METHOD | 1 | | TRG | | 0.12 | U | | | 124-48-1 | | | | | | | Grab | | | | | BN-9-DP4-BLD 201 | | | T2 | | |
| Site 9 | DP4-BLD 201 | M74135-11 | | AU | 06/05/08 | | GW | N | Dibromofluoromethane | 114 | | | % | SW8468260B | 06/13/08 | | 06/13/08 | | METHOD | 1 | | SUR | | | | | | 1868-53-7 | | | | | | | Grab | | | | | BN-9-DP4-BLD 201 | | | T2 | | |
| Site 9 | DP4-BLD 201 | M74135-11 | | AU | 06/05/08 | | GW | N | Ethylbenzene | | U | 1.0 | ug/l | SW8468260B | 06/13/08 | | 06/13/08 | | METHOD | 1 | | TRG | | 0.15 | U | | | 100-41-4 | | | | | | | Grab | | | | | BN-9-DP4-BLD 201 | | | T2 | | |
| Site 9 | DP4-BLD 201 | M74135-11 | | AU | 06/05/08 | | GW | N | Methyl Tert Butyl Ether | | U | 1.0 | ug/l | SW8468260B | 06/13/08 | | 06/13/08 | | METHOD | 1 | | TRG | | 0.20 | U | | | 1634-04-4 | | | | | | | Grab | | | | | BN-9-DP4-BLD 201 | | | T2 | | |
| Site 9 | DP4-BLD 201 | M74135-11 | | AU | 06/05/08 | | GW | N | Methylene chloride | | U | 2.0 | ug/l | SW8468260B | 06/13/08 | | 06/13/08 | | METHOD | 1 | | TRG | | 0.27 | U | | | 75-09-2 | | | | | | | Grab | | | | | BN-9-DP4-BLD 201 | | | T2 | | |
| Site 9 | DP4-BLD 201 | M74135-11 | | AU | 06/05/08 | | GW | N | Styrene | | U | 5.0 | ug/l | SW8468260B | 06/13/08 | | 06/13/08 | | METHOD | 1 | | TRG | | 0.15 | U | | | 100-42-5 | | | | | | | Grab | | | | | BN-9-DP4-BLD 201 | | | T2 | | |
| Site 9 | DP4-BLD 201 | M74135-11 | | AU | 06/05/08 | | GW | N | Tetrachloroethene | | U | 1.0 | ug/l | SW8468260B | 06/13/08 | | 06/13/08 | | METHOD | 1 | | TRG | | 0.30 | U | | | 127-18-4 | | | | | | | Grab | | | | | BN-9-DP4-BLD 201 | | | T2 | | |
| Site 9 | DP4-BLD 201 | M74135-11 | | AU | 06/05/08 | | GW | N | Toluene | | U | 1.0 | ug/l | SW8468260B | 06/13/08 | | 06/13/08 | | METHOD | 1 | | TRG | | 0.15 | U | | | 108-88-3 | | | | | | | Grab | | | | | BN-9-DP4-BLD 201 | | | T2 | | |
| Site 9 | DP4-BLD 201 | M74135-11 | | AU | 06/05/08 | | GW | N | Toluene-D8 | 98 | | | % | SW8468260B | 06/13/08 | | 06/13/08 | | METHOD | 1 | | SUR | | | | | | 2037-26-5 | | | | | | | Grab | | | | | BN-9-DP4-BLD 201 | | | T2 | | |
| Site 9 | DP4-BLD 201 | M74135-11 | | AU | 06/05/08 | | GW | N | Total TIC, Volatile | 0 | | 0 | % | SW8468260B | 06/13/08 | | 06/13/08 | | METHOD | 1 | | TIC | | | | | | TICNA | | | | | | | Grab | | | | | BN-9-DP4-BLD 201 | | | T2 | | |
| Site 9 | DP4-BLD 201 | M74135-11 | | AU | 06/05/08 | | GW | N | trans-1,2-Dichloroethene | | U | 1.0 | ug/l | SW8468260B | 06/13/08 | | 06/13/08 | | METHOD | 1 | | TRG | | 1.0 | U | | | 156-60-5 | | | | | | | Grab | | | | | BN-9-DP4-BLD 201 | | | T2 | | |
| Site 9 | DP4-BLD 201 | M74135-11 | | AU | 06/05/08 | | GW | N | trans-1,3-Dichloropropene | | U | 0.50 | ug/l | SW8468260B | 06/13/08 | | 06/13/08 | | METHOD | 1 | | TRG | | 0.10 | U | | | 10061-02-6 | | | | | | | Grab | | | | | BN-9-DP4-BLD 201 | | | T2 | | |
| Site 9 | DP4-BLD 201 | M74135-11 | | AU | 06/05/08 | | GW | N | Trichloroethene | | U | 1.0 | ug/l | SW8468260B | 06/13/08 | | 06/13/08 | | METHOD | 1 | | TRG | | 0.26 | U | | | 79-01-6 | | | | | | | Grab | | | | | BN-9-DP4-BLD 201 | | | T2 | | |
| Site 9 | DP4-BLD 201 | M74135-11 | | AU | 06/05/08 | | GW | N | Trichlorofluoromethane | | U | 1.0 | ug/l | SW8468260B | 06/13/08 | | 06/13/08 | | METHOD | 1 | | TRG | | 1.0 | UJ | | | 75-69-4 | | | | | | | Grab | | | | | BN-9-DP4-BLD 201 | | | T2 | | |
| Site 9 | DP4-BLD 201 | M74135-11 | | AU | 06/05/08 | | GW | N | Vinyl chloride | | U | 1.0 | ug/l | SW8468260B | 06/13/08 | | 06/13/08 | | METHOD | 1 | | TRG | | 0.22 | U | | | 75-01-4 | | | | | | | Grab | | | | | BN-9-DP4-BLD 201 | | | T2 | | |
| Site 9 | DP4-BLD 201 | M74135-11 | | AU | 06/05/08 | | GW | N | Xylene (total) | | U | 1.0 | ug/l | SW8468260B | 06/13/08 | | 06/13/08 | | METHOD | 1 | | TRG | | 0.14 | U | | | 1330-20-7 | | | | | | | Grab | | | | | BN-9-DP4-BLD 201 | | | T2 | | |
| Site 9 | DP5-BLD 201 | M74135-20 | | AU | 06/06/08 | | GW | N | 1,1,1-Trichloroethane | | U | 1.0 | ug/l | SW8468260B | 06/13/08 | | 06/13/08 | | METHOD | 1 | | TRG | | 0.18 | U | | | 71-55-6 | | | | | | | Grab | | | | | BN-9-DP5-BLD 201 | | | T2 | | |
| Site 9 | DP5-BLD 201 | M74135-20 | | AU | 06/06/08 | | GW | N | 1,1,2,2-Tetrachloroethane | | U | 1.0 | ug/l | SW8468260B | 06/13/08 | | 06/13/08 | | METHOD | 1 | | TRG | | 0.17 | U | | | 79-34-5 | | | | | | | Grab | | | | | BN-9-DP5-BLD 201 | | | T2 | | |
| Site 9 | DP5-BLD 201 | M74135-20 | | AU | 06/06/08 | | GW | N | 1,1,2-Trichloroethane | | U | 1.0 | ug/l | SW8468260B | 06/13/08 | | 06/13/08 | | METHOD | 1 | | TRG | | 0.14 | U | | | 79-00-5 | | | | | | | Grab | | | | | BN-9-DP5-BLD 201 | | | T2 | | |
| Site 9 | DP5-BLD 201 | M74135-20 | | AU | 06/06/08 | | GW | N | 1,1-Dichloroethane | | U | 1.0 | ug/l | SW8468260B | 06/13/08 | | 06/13/08 | | METHOD | 1 | | TRG | | 0.21 | U | | | 75-34-3 | | | | | | | Grab | | | | | BN-9-DP5-BLD 201 | | | T2 | | |
| Site 9 | DP5-BLD 201 | M74135-20 | | AU | 06/06/08 | | GW | N | 1,1-Dichloroethene | | U | 1.0 | ug/l | SW8468260B | 06/13/08 | | 06/13/08 | | METHOD | 1 | | TRG | | 0.26 | U | | | 75-35-4 | | | | | | | Grab | | | | | BN-9-DP5-BLD 201 | | | T2 | | |
| Site 9 | DP5-BLD 201 | M74135-20 | | AU | 06/06/08 | | GW | N | 1,2,3-Trichloropropane | | U | 5.0 | ug/l | SW8468260B | 06/13/08 | | 06/13/08 | | METHOD | 1 | | TRG | | 0.18 | U | | | 96-18-4 | | | | | | | Grab | | | | | BN-9-DP5-BLD 201 | | | T2 | | |
| Site 9 | DP5-BLD 201 | M74135-20 | | AU | 06/06/08 | | GW | N | 1,2-Dichlorobenzene | | U | 1.0 | ug/l | SW8468260B | 06/13/08 | | 06/13/08 | | METHOD | 1 | | TRG | | 0.17 | U | | | 95-50-1 | | | | | | | Grab | | | | | BN-9-DP5-BLD 201 | | | T2 | | |
| Site 9 | DP5-BLD 201 | M74135-20 | | AU | 06/06/08 | | GW | N | 1,2-Dichloroethane | | U | 1.0 | ug/l | SW8468260B | 06/13/08 | | 06/13/08 | | METHOD | 1 | | TRG | | 0.11 | UJ | | | 107-06-2 | | | | | | | Grab | | | | | BN-9-DP5-BLD 201 | | | T2 | | |
| Site 9 | DP5-BLD 201 | M74135-20 | | AU | 06/06/08 | | GW | N | 1,2-Dichloroethene (total) | | U | 1.0 | ug/l | SW8468260B | 06/13/08 | | 06/13/08 | | METHOD | 1 | | TRG | | 0.16 | U | | | 540-59-0 | | | | | | | Grab | | | | | BN-9-DP5-BLD 201 | | | T2 | | |
| Site 9 | DP5-BLD 201 | M74135-20 | | AU | 06/06/08 | | GW | N | 1,2-Dichloropropane | | U | 2.0 | ug/l | SW8468260B | 06/13/08 | | 06/13/08 | | METHOD | 1 | | TRG | | 0.30 | U | | | 78-87-5 | | | | | | | Grab | | | | | BN-9-DP5-BLD 201 | | | T2 | | |
| Site 9 | DP5-BLD 201 | M74135-20 | | AU | 06/06/08 | | GW | N | 1,3-Dichlorobenzene | | U | 1.0 | ug/l | SW8468260B | 06/13/08 | | 06/13/08 | | METHOD | 1 | | TRG | | 0.23 | U | | | 541-73-1 | | | | | | | Grab | | | | | BN-9-DP5-BLD 201 | | | T2 | | |
| Site 9 | DP5-BLD 201 | M74135-20 | | AU | 06/06/08 | | GW | N | 1,4-Dichlorobenzene | | U | 1.0 | ug/l | SW8468260B | 06/13/08 | | 06/13/08 | | METHOD | 1 | | TRG | | 0.26 | U | | | 106-46-7 | | | | | | | Grab | | | | | BN-9-DP5-BLD 201 | | | T2 | | |
| Site 9 | DP5-BLD 201 | M74135-20 | | AU | 06/06/08 | | GW | N | 2-Butanone (MEK) | | U | 5.0 | ug/l | SW8468260B | 06/13/08 | | 06/13/08 | | METHOD | 1 | | TRG | | 0.92 | U | | | 78-93-3 | | | | | | | Grab | | | | | BN-9-DP5-BLD 201 | | | T2 | | |
| Site 9 | DP5-BLD 201 | M74135-20 | | AU | 06/06/08 | | GW | N | 2-Hexanone | | U | 5.0 | ug/l | SW8468260B | 06/13/08 | | 06/13/08 | | METHOD | 1 | | TRG | | 0.51 | U | | | 591-78-6 | | | | | | | Grab | | | | | BN-9-DP5-BLD 201 | | | T2 | | |
| Site 9 | DP5-BLD 201 | M74135-20 | | AU | 06/06/08 | | GW | N | 4-Bromofluorobenzene | 103 | | | % | SW8468260B | 06/13/08 | | 06/13/08 | | METHOD | 1 | | SUR | | | | | | 460-00-4 | | | | | | | Grab | | | | | BN-9-DP5-BLD 201 | | | T2 | | |
| Site 9 | DP5-BLD 201 | M74135-20 | | AU | 06/06/08 | | GW | N | 4-Methyl-2-pentanone (MIBK) | | U | 5.0 | ug/l | SW8468260B | 06/13/08 | | 06/13/08 | | METHOD | 1 | | TRG | | 0.20 | U | | | 108-10-1 | | | | | | | Grab | | | | | BN-9-DP5-BLD 201 | | | T2 | | |
| Site 9 | DP5-BLD 201 | M74135-20 | | AU | 06/06/08 | | GW | N | Acetone | | U | 5.0 | ug/l | SW8468260B | 06/13/08 | | 06/13/08 | | METHOD | 1 | | TRG | | 1.9 | U | | | 67-64-1 | | | | | | | Grab | | | | | BN-9-DP5-BLD 201 | | | T2 | | |
| Site 9 | DP5-BLD 201 | M74135-20 | | AU | 06/06/08 | | GW | N | Benzene | | U | 0.50 | ug/l | SW8468260B | 06/13/08 | | 06/13/08 | | METHOD | 1 | | TRG | | 0.15 | U | | | 71-43-2 | | | | | | | Grab | | | | | BN-9-DP5-BLD 201 | | | T2 | | |
| Site 9 | DP5-BLD 201 | M74135-20 | | AU | 06/06/08 | | GW | N | Bromodichloromethane | | U | 1.0 | ug/l | SW8468260B | 06/13/08 | | 06/13/08 | | METHOD | 1 | | TRG | | 0.14 | U | | | 75-27-4 | | | | | | | Grab | | | | | BN-9-DP5-BLD 201 | | | T2 | | |
| Site 9 | DP5-BLD 201 | M74135-20 | | AU | 06/06/08 | | GW | N | Bromoform | | U | 1.0 | ug/l | SW8468260B | 06/13/08 | | 06/13/08 | | METHOD | 1 | | TRG | | 0.19 | U | | | 75-25-2 | | | | | | | Grab | | | | | BN-9-DP5-BLD 201 | | | T2 | | |
| Site 9 | DP5-BLD 201 | M74135-20 | | AU | 06/06/08 | | GW | N | Bromomethane | | U | 2.0 | ug/l | SW8468260B | 06/13/08 | | 06/13/08 | | METHOD | 1 | | TRG | | 0.55 | U | | | 74-83-9 | | | | | | | Grab | | | | | BN-9-DP5-BLD 201 | | | T2 | | |
| Site 9 | DP5-BLD 201 | M74135-20 | | AU | 06/06/08 | | GW | N | Carbon disulfide | | U | 5.0 | ug/l | SW8468260B | 06/13/08 | | 06/13/08 | | METHOD | 1 | | TRG | | 0.26 | U | | | 75-15-0 | | | | | | | Grab | | | | | BN-9-DP5-BLD 201 | | | T2 | | |
| Site 9 | DP5-BLD 201 | M74135-20 | | AU | 06/06/08 | | GW | N | Carbon tetrachloride | | U | 1.0 | ug/l | SW8468260B | 06/13/08 | | 06/13/08 | | METHOD | 1 | | TRG | | 0.22 | U | | | 56-23-5 | | | | | | | Grab | | | | | BN-9-DP5-BLD 201 | | | T2 | | |
| Site 9 | DP5-BLD 201 | M74135-20 | | AU | 06/06/08 | | GW | N | Chlorobenzene | | U | 1.0 | ug/l | SW8468260B | 06/13/08 | | 06/13/08 | | METHOD | 1 | | TRG | | 0.17 | U | | | 108-90-7 | | | | | | | Grab | | | | | BN-9-DP5-BLD 201 | | | T2 | | |
| Site 9 | DP5-BLD 201 | M74135-20 | | AU | 06/06/08 | | GW | N | Chloroethane | | U | 2.0 | ug/l | SW8468260B | 06/13/08 | | 06/13/08 | | METHOD | 1 | | TRG | | 2.0 | U | | | 75-00-3 | | | | | | | Grab | | | | | BN-9-DP5-BLD 201 | | | T2 | | |
| Site 9 | DP5-BLD 201 | M74135-20 | | AU | 06/06/08 | | GW | N | Chloroform | | U | 1.0 | ug/l | SW8468260B | 06/13/08 | | 06/13/08 | | METHOD | 1 | | TRG | | 0.16 | U | | | 67-66-3 | | | | | | | Grab | | | | | BN-9-DP5-BLD 201 | | | T2 | | |
| Site 9 | DP5-BLD 201 | M74135-20 | | AU | 06/06/08 | | GW | N | Chloromethane | | U | 2.0 | ug/l | SW8468260B | 06/13/08 | | 06/13/08 | | METHOD | 1 | | TRG | | 0.19 | U | | | 74-87-3 | | | | | | | Grab | | | | | BN-9-DP5-BLD 201 | | | T2 | | |
| Site 9 | DP5-BLD 201 | M74135-20 | | AU | 06/06/08 | | GW | N | cis-1,2-Dichloroethene | | U | 1.0 | ug/l | SW8468260B | 06/13/08 | | 06/13/08 | | METHOD | 1 | | TRG | | 0.16 | U | | | 156-59-2 | | | | | | | Grab | | | | | BN-9-DP5-BLD 201 | | | T2 | | |
| Site 9 | DP5-BLD 201 | M74135-20 | | AU | 06/06/08 | | GW | N | cis-1,3-Dichloropropene | | U | 0.50 | ug/l | SW8468260B | 06/13/08 | | 06/13/08 | | METHOD | 1 | | TRG | | 0.16 | U | | | 10061-01-5 | | | | | | | Grab | | | | | BN-9-DP5-BLD 201 | | | T2 | | |
| Site 9 | DP5-BLD 201 | M74135-20 | | AU | 06/06/08 | | GW | N | Dibromochloromethane | | U | 1.0 | ug/l | SW8468260B | 06/13/08 | | 06/13/08 | | METHOD | 1 | | TRG | | 0.12 | U | | | 124-48-1 | | | | | | | Grab | | | | | BN-9-DP5-BLD 201 | | | T2 | | |
| Site 9 | DP5-BLD 201 | M74135-20 | | AU | 06/06/08 | | GW | N | Dibromofluoromethane | 120 | | | % | SW8468260B | 06/13/08 | | 06/13/08 | | METHOD | 1 | | SUR | | | | | | 1868-53-7 | | | | | | | Grab | | | | | BN-9-DP5-BLD 201 | | | T2 | | |
| Site 9 | DP5-BLD 201 | M74135-20 | | AU | 06/06/08 | | GW | N | Ethylbenzene | | U | 1.0 | ug/l | SW8468260B | 06/13/08 | | 06/13/08 | | METHOD | 1 | | TRG | | 0.15 | U | | | 100-41-4 | | | | | | | Grab | | | | | BN-9-DP5-BLD 201 | | | T2 | | |
| Site 9 | DP5-BLD 201 | M74135-20 | | AU | 06/06/08 | | GW | N | Methyl Tert Butyl Ether | | U | 1.0 | ug/l | SW8468260B | 06/13/08 | | 06/13/08 | | METHOD | 1 | | TRG | | 0.20 | U | | | 1634-04-4 | | | | | | | Grab | | | | | BN-9-DP5-BLD 201 | | | T2 | | |

# Maine EDD Site 9 June 08

| PROJECT/ SITE | SAMPLE POINT ID | LAB SAMPLE ID | DEP SAMPLE ID | ANALYSIS LAB | SAMPLE DATE | SAMPLE TIME | SAMPLE TYPE | SAMPLE TYPE QUALIFIER | PARAMETER NAME | CONCEN- TRATION | LAB QUALIFIERS | REPORT- ING LIMIT | PARA- METER UNITS | TEST | ANALYSIS DATE | ANALYSIS TIME | PREP DATE | PREP TIME | PREP METHOD | DILUTION FACTOR | WEIGHT BASIS | Result Type Code | IDL | MDL | VALIDATION QUALIFIERS | VALIDATION SQL | LAB COMMENT | CAS NO | RADIO- LOGICAL COUNTING ERROR | SAMPLE DEPTH | SAMPLE DEPTH UNIT | SAMPLE DEPTH INTERVAL TOP | SAMPLE DEPTH INTERVAL BOTTOM | SAMPLE DEPTH INTERVAL UNIT | SAMPLE COLLECTION METHOD | SAMPLE LOCATION | TREAT- MENT STATUS | SAMPLE FILTER | SAMPLED BY | SAMPLE COMMENTS | QM NUMBER | QM QUARTER | VALIDATION LEVEL | VALIDATION COMMENT | VALIDATION COMMENT TYPE |
|---|---|---|---|---|---|---|---|---|---|---|---|---|---|---|---|---|---|---|---|---|---|---|---|---|---|---|---|---|---|---|---|---|---|---|---|---|---|---|---|---|---|---|---|---|---|---|
| Site 9 | DP5-BLD 201 | M74135-20 | | AU | 06/06/08 | | GW | N | Methylene chloride | | U | 2.0 | ug/l | SW8468260B | 06/13/08 | | 06/13/08 | | METHOD | 1 | | TRG | | 0.27 | U | | | 75-09-2 | | | | | | | Grab | | | | | BN-9-DP5-BLD 201 | | | T2 | | |
| Site 9 | DP5-BLD 201 | M74135-20 | | AU | 06/06/08 | | GW | N | Styrene | | U | 5.0 | ug/l | SW8468260B | 06/13/08 | | 06/13/08 | | METHOD | 1 | | TRG | | 0.15 | U | | | 100-42-5 | | | | | | | Grab | | | | | BN-9-DP5-BLD 201 | | | T2 | | |
| Site 9 | DP5-BLD 201 | M74135-20 | | AU | 06/06/08 | | GW | N | Tetrachloroethene | | U | 1.0 | ug/l | SW8468260B | 06/13/08 | | 06/13/08 | | METHOD | 1 | | TRG | | 0.30 | U | | | 127-18-4 | | | | | | | Grab | | | | | BN-9-DP5-BLD 201 | | | T2 | | |
| Site 9 | DP5-BLD 201 | M74135-20 | | AU | 06/06/08 | | GW | N | Toluene | | U | 1.0 | ug/l | SW8468260B | 06/13/08 | | 06/13/08 | | METHOD | 1 | | TRG | | 0.15 | U | | | 108-88-3 | | | | | | | Grab | | | | | BN-9-DP5-BLD 201 | | | T2 | | |
| Site 9 | DP5-BLD 201 | M74135-20 | | AU | 06/06/08 | | GW | N | Toluene-D8 | 95 | | | % | SW8468260B | 06/13/08 | | 06/13/08 | | METHOD | 1 | | SUR | | | | | | 2037-26-5 | | | | | | | Grab | | | | | BN-9-DP5-BLD 201 | | | T2 | | |
| Site 9 | DP5-BLD 201 | M74135-20 | | AU | 06/06/08 | | GW | N | Total TIC, Volatile | 0 | | 0 | % | SW8468260B | 06/13/08 | | 06/13/08 | | METHOD | 1 | | TIC | | | | | | TICNA | | | | | | | Grab | | | | | BN-9-DP5-BLD 201 | | | T2 | | |
| Site 9 | DP5-BLD 201 | M74135-20 | | AU | 06/06/08 | | GW | N | trans-1,2-Dichloroethene | | U | 1.0 | ug/l | SW8468260B | 06/13/08 | | 06/13/08 | | METHOD | 1 | | TRG | | 1.0 | U | | | 156-60-5 | | | | | | | Grab | | | | | BN-9-DP5-BLD 201 | | | T2 | | |
| Site 9 | DP5-BLD 201 | M74135-20 | | AU | 06/06/08 | | GW | N | trans-1,3-Dichloropropene | | U | 0.50 | ug/l | SW8468260B | 06/13/08 | | 06/13/08 | | METHOD | 1 | | TRG | | 0.10 | U | | | 10061-02-6 | | | | | | | Grab | | | | | BN-9-DP5-BLD 201 | | | T2 | | |
| Site 9 | DP5-BLD 201 | M74135-20 | | AU | 06/06/08 | | GW | N | Trichloroethene | | U | 1.0 | ug/l | SW8468260B | 06/13/08 | | 06/13/08 | | METHOD | 1 | | TRG | | 0.26 | U | | | 79-01-6 | | | | | | | Grab | | | | | BN-9-DP5-BLD 201 | | | T2 | | |
| Site 9 | DP5-BLD 201 | M74135-20 | | AU | 06/06/08 | | GW | N | Trichlorofluoromethane | | U | 1.0 | ug/l | SW8468260B | 06/13/08 | | 06/13/08 | | METHOD | 1 | | TRG | | 1.0 | UJ | | | 75-69-4 | | | | | | | Grab | | | | | BN-9-DP5-BLD 201 | | | T2 | | |
| Site 9 | DP5-BLD 201 | M74135-20 | | AU | 06/06/08 | | GW | N | Vinyl chloride | | U | 1.0 | ug/l | SW8468260B | 06/13/08 | | 06/13/08 | | METHOD | 1 | | TRG | | 0.22 | U | | | 75-01-4 | | | | | | | Grab | | | | | BN-9-DP5-BLD 201 | | | T2 | | |
| Site 9 | DP5-BLD 201 | M74135-20 | | AU | 06/06/08 | | GW | N | Xylene (total) | | U | 1.0 | ug/l | SW8468260B | 06/13/08 | | 06/13/08 | | METHOD | 1 | | TRG | | 0.14 | U | | | 1330-20-7 | | | | | | | Grab | | | | | BN-9-DP5-BLD 201 | | | T2 | | |
| Site 9 | DP6-ASH | M74135-4 | 8-9FT | AU | 06/05/08 | | SO | N | Solids, Percent | 91.2 | | 0 | % | SM212540BMOD | 06/10/08 | | 06/10/08 | | SM212540BMOD | 1 | | TRG | | | | | | SOLID | | | | | | | Grab | | | | | BN-9-DP6-ASH 8-9FT | | | T2 | | |
| Site 9 | DP6-ASH | M74135-4 | 8-9FT | AU | 06/05/08 | | SO | N | 1,1,1-Trichloroethane | | U | 1.4 | ug/kg | SW8260 | 06/18/08 | | 06/06/08 | | SW5035 | 1 | | TRG | | 0.067 | U | | | 71-55-6 | | | | | | | Grab | | | | | BN-9-DP6-ASH 8-9FT | | | T2 | | |
| Site 9 | DP6-ASH | M74135-4 | 8-9FT | AU | 06/05/08 | | SO | N | 1,1,2,2-Tetrachloroethane | | U | 1.4 | ug/kg | SW8260 | 06/18/08 | | 06/06/08 | | SW5035 | 1 | | TRG | | 0.11 | U | | | 79-34-5 | | | | | | | Grab | | | | | BN-9-DP6-ASH 8-9FT | | | T2 | | |
| Site 9 | DP6-ASH | M74135-4 | 8-9FT | AU | 06/05/08 | | SO | N | 1,1,2-Trichloroethane | | U | 1.4 | ug/kg | SW8260 | 06/18/08 | | 06/06/08 | | SW5035 | 1 | | TRG | | 0.095 | U | | | 79-00-5 | | | | | | | Grab | | | | | BN-9-DP6-ASH 8-9FT | | | T2 | | |
| Site 9 | DP6-ASH | M74135-4 | 8-9FT | AU | 06/05/08 | | SO | N | 1,1-Dichloroethane | | U | 1.4 | ug/kg | SW8260 | 06/18/08 | | 06/06/08 | | SW5035 | 1 | | TRG | | 0.087 | U | | | 75-34-3 | | | | | | | Grab | | | | | BN-9-DP6-ASH 8-9FT | | | T2 | | |
| Site 9 | DP6-ASH | M74135-4 | 8-9FT | AU | 06/05/08 | | SO | N | 1,1-Dichloroethene | | U | 1.4 | ug/kg | SW8260 | 06/18/08 | | 06/06/08 | | SW5035 | 1 | | TRG | | 0.23 | U | | | 75-35-4 | | | | | | | Grab | | | | | BN-9-DP6-ASH 8-9FT | | | T2 | | |
| Site 9 | DP6-ASH | M74135-4 | 8-9FT | AU | 06/05/08 | | SO | N | 1,2,3-Trichloropropane | | U | 3.6 | ug/kg | SW8260 | 06/18/08 | | 06/06/08 | | SW5035 | 1 | | TRG | | 0.081 | U | | | 96-18-4 | | | | | | | Grab | | | | | BN-9-DP6-ASH 8-9FT | | | T2 | | |
| Site 9 | DP6-ASH | M74135-4 | 8-9FT | AU | 06/05/08 | | SO | N | 1,2-Dichlorobenzene | | U | 1.4 | ug/kg | SW8260 | 06/18/08 | | 06/06/08 | | SW5035 | 1 | | TRG | | 0.085 | U | | | 95-50-1 | | | | | | | Grab | | | | | BN-9-DP6-ASH 8-9FT | | | T2 | | |
| Site 9 | DP6-ASH | M74135-4 | 8-9FT | AU | 06/05/08 | | SO | N | 1,2-Dichloroethane | | U | 1.4 | ug/kg | SW8260 | 06/18/08 | | 06/06/08 | | SW5035 | 1 | | TRG | | 0.082 | U | | | 107-06-2 | | | | | | | Grab | | | | | BN-9-DP6-ASH 8-9FT | | | T2 | | |
| Site 9 | DP6-ASH | M74135-4 | 8-9FT | AU | 06/05/08 | | SO | N | 1,2-Dichloroethene (total) | | U | 1.4 | ug/kg | SW8260 | 06/18/08 | | 06/06/08 | | SW5035 | 1 | | TRG | | 1.4 | U | | | 540-59-0 | | | | | | | Grab | | | | | BN-9-DP6-ASH 8-9FT | | | T2 | | |
| Site 9 | DP6-ASH | M74135-4 | 8-9FT | AU | 06/05/08 | | SO | N | 1,2-Dichloropropane | | U | 1.4 | ug/kg | SW8260 | 06/18/08 | | 06/06/08 | | SW5035 | 1 | | TRG | | 0.066 | U | | | 78-87-5 | | | | | | | Grab | | | | | BN-9-DP6-ASH 8-9FT | | | T2 | | |
| Site 9 | DP6-ASH | M74135-4 | 8-9FT | AU | 06/05/08 | | SO | N | 1,3-Dichlorobenzene | | U | 1.4 | ug/kg | SW8260 | 06/18/08 | | 06/06/08 | | SW5035 | 1 | | TRG | | 0.096 | U | | | 541-73-1 | | | | | | | Grab | | | | | BN-9-DP6-ASH 8-9FT | | | T2 | | |
| Site 9 | DP6-ASH | M74135-4 | 8-9FT | AU | 06/05/08 | | SO | N | 1,4-Dichlorobenzene | | U | 1.4 | ug/kg | SW8260 | 06/18/08 | | 06/06/08 | | SW5035 | 1 | | TRG | | 0.069 | U | | | 106-46-7 | | | | | | | Grab | | | | | BN-9-DP6-ASH 8-9FT | | | T2 | | |
| Site 9 | DP6-ASH | M74135-4 | 8-9FT | AU | 06/05/08 | | SO | N | 2-Butanone (MEK) | | U | 3.6 | ug/kg | SW8260 | 06/18/08 | | 06/06/08 | | SW5035 | 1 | | TRG | | 3.6 | U | | | 78-93-3 | | | | | | | Grab | | | | | BN-9-DP6-ASH 8-9FT | | | T2 | | |
| Site 9 | DP6-ASH | M74135-4 | 8-9FT | AU | 06/05/08 | | SO | N | 2-Hexanone | | U | 3.6 | ug/kg | SW8260 | 06/18/08 | | 06/06/08 | | SW5035 | 1 | | TRG | | 0.68 | UJ | | | 591-78-6 | | | | | | | Grab | | | | | BN-9-DP6-ASH 8-9FT | | | T2 | | |
| Site 9 | DP6-ASH | M74135-4 | 8-9FT | AU | 06/05/08 | | SO | N | 4-Bromofluorobenzene | 127 | | | % | SW8260 | 06/18/08 | | 06/06/08 | | SW5035 | 1 | | SUR | | | | | | 460-00-4 | | | | | | | Grab | | | | | BN-9-DP6-ASH 8-9FT | | | T2 | | |
| Site 9 | DP6-ASH | M74135-4 | 8-9FT | AU | 06/05/08 | | SO | N | 4-Methyl-2-pentanone (MIBK) | | U | 3.6 | ug/kg | SW8260 | 06/18/08 | | 06/06/08 | | SW5035 | 1 | | TRG | | 0.26 | UJ | | | 108-10-1 | | | | | | | Grab | | | | | BN-9-DP6-ASH 8-9FT | | | T2 | | |
| Site 9 | DP6-ASH | M74135-4 | 8-9FT | AU | 06/05/08 | | SO | N | Acetone | 50.4 | | 3.6 | ug/kg | SW8260 | 06/18/08 | | 06/06/08 | | SW5035 | 1 | | TRG | | 0.91 | | | | 67-64-1 | | | | | | | Grab | | | | | BN-9-DP6-ASH 8-9FT | | | T2 | | |
| Site 9 | DP6-ASH | M74135-4 | 8-9FT | AU | 06/05/08 | | SO | N | Benzene | 0.15 | J | 0.36 | ug/kg | SW8260 | 06/18/08 | | 06/06/08 | | SW5035 | 1 | | TRG | | 0.037 | J | | | 71-43-2 | | | | | | | Grab | | | | | BN-9-DP6-ASH 8-9FT | | | T2 | | |
| Site 9 | DP6-ASH | M74135-4 | 8-9FT | AU | 06/05/08 | | SO | N | Bromodichloromethane | | U | 1.4 | ug/kg | SW8260 | 06/18/08 | | 06/06/08 | | SW5035 | 1 | | TRG | | 0.071 | UJ | | | 75-27-4 | | | | | | | Grab | | | | | BN-9-DP6-ASH 8-9FT | | | T2 | | |
| Site 9 | DP6-ASH | M74135-4 | 8-9FT | AU | 06/05/08 | | SO | N | Bromoform | | U | 1.4 | ug/kg | SW8260 | 06/18/08 | | 06/06/08 | | SW5035 | 1 | | TRG | | 0.11 | U | | | 75-25-2 | | | | | | | Grab | | | | | BN-9-DP6-ASH 8-9FT | | | T2 | | |
| Site 9 | DP6-ASH | M74135-4 | 8-9FT | AU | 06/05/08 | | SO | N | Bromomethane | 4.0 | | 1.4 | ug/kg | SW8260 | 06/18/08 | | 06/06/08 | | SW5035 | 1 | | TRG | | 0.24 | | | | 74-83-9 | | | | | | | Grab | | | | | BN-9-DP6-ASH 8-9FT | | | T2 | | |
| Site 9 | DP6-ASH | M74135-4 | 8-9FT | AU | 06/05/08 | | SO | N | Carbon disulfide | | U | 3.6 | ug/kg | SW8260 | 06/18/08 | | 06/06/08 | | SW5035 | 1 | | TRG | | 0.11 | U | | | 75-15-0 | | | | | | | Grab | | | | | BN-9-DP6-ASH 8-9FT | | | T2 | | |
| Site 9 | DP6-ASH | M74135-4 | 8-9FT | AU | 06/05/08 | | SO | N | Carbon tetrachloride | | U | 1.4 | ug/kg | SW8260 | 06/18/08 | | 06/06/08 | | SW5035 | 1 | | TRG | | 0.039 | UJ | | | 56-23-5 | | | | | | | Grab | | | | | BN-9-DP6-ASH 8-9FT | | | T2 | | |
| Site 9 | DP6-ASH | M74135-4 | 8-9FT | AU | 06/05/08 | | SO | N | Chlorobenzene | | U | 1.4 | ug/kg | SW8260 | 06/18/08 | | 06/06/08 | | SW5035 | 1 | | TRG | | 0.071 | U | | | 108-90-7 | | | | | | | Grab | | | | | BN-9-DP6-ASH 8-9FT | | | T2 | | |
| Site 9 | DP6-ASH | M74135-4 | 8-9FT | AU | 06/05/08 | | SO | N | Chloroethane | | U | 3.6 | ug/kg | SW8260 | 06/18/08 | | 06/06/08 | | SW5035 | 1 | | TRG | | 0.47 | U | | | 75-00-3 | | | | | | | Grab | | | | | BN-9-DP6-ASH 8-9FT | | | T2 | | |
| Site 9 | DP6-ASH | M74135-4 | 8-9FT | AU | 06/05/08 | | SO | N | Chloroform | | U | 1.4 | ug/kg | SW8260 | 06/18/08 | | 06/06/08 | | SW5035 | 1 | | TRG | | 0.044 | U | | | 67-66-3 | | | | | | | Grab | | | | | BN-9-DP6-ASH 8-9FT | | | T2 | | |
| Site 9 | DP6-ASH | M74135-4 | 8-9FT | AU | 06/05/08 | | SO | N | Chloromethane | 1.6 | J | 3.6 | ug/kg | SW8260 | 06/18/08 | | 06/06/08 | | SW5035 | 1 | | TRG | | 0.16 | J | | | 74-87-3 | | | | | | | Grab | | | | | BN-9-DP6-ASH 8-9FT | | | T2 | | |
| Site 9 | DP6-ASH | M74135-4 | 8-9FT | AU | 06/05/08 | | SO | N | cis-1,3-Dichloropropene | | U | 1.4 | ug/kg | SW8260 | 06/18/08 | | 06/06/08 | | SW5035 | 1 | | TRG | | 0.041 | UJ | | | 10061-01-5 | | | | | | | Grab | | | | | BN-9-DP6-ASH 8-9FT | | | T2 | | |
| Site 9 | DP6-ASH | M74135-4 | 8-9FT | AU | 06/05/08 | | SO | N | Dibromochloromethane | | U | 1.4 | ug/kg | SW8260 | 06/18/08 | | 06/06/08 | | SW5035 | 1 | | TRG | | 0.073 | U | | | 124-48-1 | | | | | | | Grab | | | | | BN-9-DP6-ASH 8-9FT | | | T2 | | |
| Site 9 | DP6-ASH | M74135-4 | 8-9FT | AU | 06/05/08 | | SO | N | Dibromofluoromethane | 105 | | | % | SW8260 | 06/18/08 | | 06/06/08 | | SW5035 | 1 | | SUR | | | | | | 1868-53-7 | | | | | | | Grab | | | | | BN-9-DP6-ASH 8-9FT | | | T2 | | |
| Site 9 | DP6-ASH | M74135-4 | 8-9FT | AU | 06/05/08 | | SO | N | Ethylbenzene | | U | 1.4 | ug/kg | SW8260 | 06/18/08 | | 06/06/08 | | SW5035 | 1 | | TRG | | 0.14 | U | | | 100-41-4 | | | | | | | Grab | | | | | BN-9-DP6-ASH 8-9FT | | | T2 | | |
| Site 9 | DP6-ASH | M74135-4 | 8-9FT | AU | 06/05/08 | | SO | N | Hexachlorobutadiene | | U | 3.6 | ug/kg | SW8260 | 06/18/08 | | 06/06/08 | | SW5035 | 1 | | TRG | | 0.18 | UJ | | | 87-68-3 | | | | | | | Grab | | | | | BN-9-DP6-ASH 8-9FT | | | T2 | | |
| Site 9 | DP6-ASH | M74135-4 | 8-9FT | AU | 06/05/08 | | SO | N | Methylene chloride | 0.59 | JB | 1.4 | ug/kg | SW8260 | 06/18/08 | | 06/06/08 | | SW5035 | 1 | | TRG | | 0.31 | U | | | 75-09-2 | | | | | | | Grab | | | | | BN-9-DP6-ASH 8-9FT | | | T2 | | |
| Site 9 | DP6-ASH | M74135-4 | 8-9FT | AU | 06/05/08 | | SO | N | Styrene | | U | 3.6 | ug/kg | SW8260 | 06/18/08 | | 06/06/08 | | SW5035 | 1 | | TRG | | 0.073 | U | | | 100-42-5 | | | | | | | Grab | | | | | BN-9-DP6-ASH 8-9FT | | | T2 | | |
| Site 9 | DP6-ASH | M74135-4 | 8-9FT | AU | 06/05/08 | | SO | N | Tetrachloroethene | | U | 1.4 | ug/kg | SW8260 | 06/18/08 | | 06/06/08 | | SW5035 | 1 | | TRG | | 0.047 | U | | | 127-18-4 | | | | | | | Grab | | | | | BN-9-DP6-ASH 8-9FT | | | T2 | | |
| Site 9 | DP6-ASH | M74135-4 | 8-9FT | AU | 06/05/08 | | SO | N | Toluene | 0.52 | J | 3.6 | ug/kg | SW8260 | 06/18/08 | | 06/06/08 | | SW5035 | 1 | | TRG | | 0.042 | J | | | 108-88-3 | | | | | | | Grab | | | | | BN-9-DP6-ASH 8-9FT | | | T2 | | |
| Site 9 | DP6-ASH | M74135-4 | 8-9FT | AU | 06/05/08 | | SO | N | Toluene-D8 | 107 | | | % | SW8260 | 06/18/08 | | 06/06/08 | | SW5035 | 1 | | SUR | | | | | | 2037-26-5 | | | | | | | Grab | | | | | BN-9-DP6-ASH 8-9FT | | | T2 | | |
| Site 9 | DP6-ASH | M74135-4 | 8-9FT | AU | 06/05/08 | | SO | N | Total TIC, Volatile | 0 | | 0 | % | SW8260 | 06/18/08 | | 06/06/08 | | SW5035 | 1 | | TIC | | | | | | TICNA | | | | | | | Grab | | | | | BN-9-DP6-ASH 8-9FT | | | T2 | | |
| Site 9 | DP6-ASH | M74135-4 | 8-9FT | AU | 06/05/08 | | SO | N | trans-1,3-Dichloropropene | | U | 1.4 | ug/kg | SW8260 | 06/18/08 | | 06/06/08 | | SW5035 | 1 | | TRG | | 0.041 | UJ | | | 10061-02-6 | | | | | | | Grab | | | | | BN-9-DP6-ASH 8-9FT | | | T2 | | |
| Site 9 | DP6-ASH | M74135-4 | 8-9FT | AU | 06/05/08 | | SO | N | Trichloroethene | | U | 1.4 | ug/kg | SW8260 | 06/18/08 | | 06/06/08 | | SW5035 | 1 | | TRG | | 0.091 | UJ | | | 79-01-6 | | | | | | | Grab | | | | | BN-9-DP6-ASH 8-9FT | | | T2 | | |
| Site 9 | DP6-ASH | M74135-4 | 8-9FT | AU | 06/05/08 | | SO | N | Vinyl chloride | 0.20 | J | 1.4 | ug/kg | SW8260 | 06/18/08 | | 06/06/08 | | SW5035 | 1 | | TRG | | 0.078 | J | | | 75-01-4 | | | | | | | Grab | | | | | BN-9-DP6-ASH 8-9FT | | | T2 | | |
| Site 9 | DP6-ASH | M74135-4 | 8-9FT | AU | 06/05/08 | | SO | N | Xylene (total) | | U | 1.4 | ug/kg | SW8260 | 06/18/08 | | 06/06/08 | | SW5035 | 1 | | TRG | | 0.065 | U | | | 1330-20-7 | | | | | | | Grab | | | | | BN-9-DP6-ASH 8-9FT | | | T2 | | |
| Site 9 | DP6-ASH | M74135-4 | 8-9FT | AU | 06/05/08 | | SO | N | Aluminum | 3160 | | 21 | mg/kg | SW8466010B | 06/16/08 | | 06/13/08 | | SW8463050B | 1 | | TRG | | 6.1 | | | | 7429-90-5 | | | | | | | Grab | | | | | BN-9-DP6-ASH 8-9FT | | | T2 | | |
| Site 9 | DP6-ASH | M74135-4 | 8-9FT | AU | 06/05/08 | | SO | N | Arsenic | 1.7 | B | 2.1 | mg/kg | SW8466010B | 06/16/08 | | 06/13/08 | | SW8463050B | 1 | | TRG | | 0.43 | J | | | 7440-38-2 | | | | | | | Grab | | | | | BN-9-DP6-ASH 8-9FT | | | T2 | | |
| Site 9 | DP6-ASH | M74135-4 | 8-9FT | AU | 06/05/08 | | SO | N | Barium | 9.1 | B | 21 | mg/kg | SW8466010B | 06/16/08 | | 06/13/08 | | SW8463050B | 1 | | TRG | | 0.39 | J | | | 7440-39-3 | | | | | | | Grab | | | | | BN-9-DP6-ASH 8-9FT | | | T2 | | |
| Site 9 | DP6-ASH | M74135-4 | 8-9FT | AU | 06/05/08 | | SO | N | Beryllium | 0.11 | B | 0.43 | mg/kg | SW8466010B | 06/16/08 | | 06/13/08 | | SW8463050B | 1 | | TRG | | 0.084 | J | | | 7440-41-7 | | | | | | | Grab | | | | | BN-9-DP6-ASH 8-9FT | | | T2 | | |
| Site 9 | DP6-ASH | M74135-4 | 8-9FT | AU | 06/05/08 | | SO | N | Cadmium | | U | 0.43 | mg/kg | SW8466010B | 06/16/08 | | 06/13/08 | | SW8463050B | 1 | | TRG | | 0.039 | U | | | 7440-43-9 | | | | | | | Grab | | | | | BN-9-DP6-ASH 8-9FT | | | T2 | | |
| Site 9 | DP6-ASH | M74135-4 | 8-9FT | AU | 06/05/08 | | SO | N | Calcium | 518 | B | 540 | mg/kg | SW8466010B | 06/16/08 | | 06/13/08 | | SW8463050B | 1 | | TRG | | 1.1 | J | | | 7440-70-2 | | | | | | | Grab | | | | | BN-9-DP6-ASH 8-9FT | | | T2 | | |
| Site 9 | DP6-ASH | M74135-4 | 8-9FT | AU | 06/05/08 | | SO | N | Chromium | 5.0 | | 1.1 | mg/kg | SW8466010B | 06/16/08 | | 06/13/08 | | SW8463050B | 1 | | TRG | | 0.089 | | | | 7440-47-3 | | | | | | | Grab | | | | | BN-9-DP6-ASH 8-9FT | | | T2 | | |
| Site 9 | DP6-ASH | M74135-4 | 8-9FT | AU | 06/05/08 | | SO | N | Cobalt | 2.5 | B | 5.4 | mg/kg | SW8466010B | 06/16/08 | | 06/13/08 | | SW8463050B | 1 | | TRG | | 0.11 | J | | | 7440-48-4 | | | | | | | Grab | | | | | BN-9-DP6-ASH 8-9FT | | | T2 | | |
| Site 9 | DP6-ASH | M74135-4 | 8-9FT | AU | 06/05/08 | | SO | N | Copper | 4.4 | | 2.7 | mg/kg | SW8466010B | 06/16/08 | | 06/13/08 | | SW8463050B | 1 | | TRG | | 0.59 | | | | 7440-50-8 | | | | | | | Grab | | | | | BN-9-DP6-ASH 8-9FT | | | T2 | | |
| Site 9 | DP6-ASH | M74135-4 | 8-9FT | AU | 06/05/08 | | SO | N | Iron | 5760 | | 11 | mg/kg | SW8466010B | 06/16/08 | | 06/13/08 | | SW8463050B | 1 | | TRG | | 2.0 | | | | 7439-89-6 | | | | | | | Grab | | | | | BN-9-DP6-ASH 8-9FT | | | T2 | | |
| Site 9 | DP6-ASH | M74135-4 | 8-9FT | AU | 06/05/08 | | SO | N | Magnesium | 1430 | | 540 | mg/kg | SW8466010B | 06/16/08 | | 06/13/08 | | SW8463050B | 1 | | TRG | | 0.97 | | | | 7439-95-4 | | | | | | | Grab | | | | | BN-9-DP6-ASH 8-9FT | | | T2 | | |
| Site 9 | DP6-ASH | M74135-4 | 8-9FT | AU | 06/05/08 | | SO | N | Manganese | 68.4 | | 1.6 | mg/kg | SW8466010B | 06/16/08 | | 06/13/08 | | SW8463050B | 1 | | TRG | | 3.3 | | | | 7439-96-5 | | | | | | | Grab | | | | | BN-9-DP6-ASH 8-9FT | | | T2 | | |
| Site 9 | DP6-ASH | M74135-4 | 8-9FT | AU | 06/05/08 | | SO | N | Nickel | 5.2 | | 4.3 | mg/kg | SW8466010B | 06/16/08 | | 06/13/08 | | SW8463050B | 1 | | TRG | | 0.17 | | | | 7440-02-0 | | | | | | | Grab | | | | | BN-9-DP6-ASH 8-9FT | | | T2 | | |
| Site 9 | DP6-ASH | M74135-4 | 8-9FT | AU | 06/05/08 | | SO | N | Potassium | 706 | | 540 | mg/kg | SW8466010B | 06/16/08 | | 06/13/08 | | SW8463050B | 1 | | TRG | | 4.7 | | | | 7440-09-7 | | | | | | | Grab | | | | | BN-9-DP6-ASH 8-9FT | | | T2 | | |
| Site 9 | DP6-ASH | M74135-4 | 8-9FT | AU | 06/05/08 | | SO | N | Selenium | | U | 0.54 | mg/kg | SW8466010B | 06/16/08 | | 06/13/08 | | SW8463050B | 1 | | TRG | | 0.60 | U | | | 7782-49-2 | | | | | | | Grab | | | | | BN-9-DP6-ASH 8-9FT | | | T2 | | |
| Site 9 | DP6-ASH | M74135-4 | 8-9FT | AU | 06/05/08 | | SO | N | Silver | | U | 0.54 | mg/kg | SW8466010B | 06/16/08 | | 06/13/08 | | SW8463050B | 1 | | TRG | | 0.070 | U | | | 7440-22-4 | | | | | | | Grab | | | | | BN-9-DP6-ASH 8-9FT | | | T2 | | |
| Site 9 | DP6-ASH | M74135-4 | 8-9FT | AU | 06/05/08 | | SO | N | Sodium | | U | 540 | mg/kg | SW8466010B | 06/16/08 | | 06/13/08 | | SW8463050B | 1 | | TRG | | 22 | U | | | 7440-23-5 | | | | | | | Grab | | | | | BN-9-DP6-ASH 8-9FT | | | T2 | | |
| Site 9 | DP6-ASH | M74135-4 | 8-9FT | AU | 06/05/08 | | SO | N | Vanadium | 7.7 | | 3.2 | mg/kg | SW8466010B | 06/16/08 | | 06/13/08 | | SW8463050B | 1 | | TRG | | 1.0 | | | | 7440-62-2 | | | | | | | Grab | | | | | BN-9-DP6-ASH 8-9FT | | | T2 | | |
| Site 9 | DP6-ASH | M74135-4 | 8-9FT | AU | 06/05/08 | | SO | N | Zinc | 11.6 | | 2.1 | mg/kg | SW8466010B | 06/16/08 | | 06/13/08 | | SW8463050B | 1 | | TRG | | 0.21 | | | | 7440-66-6 | | | | | | | Grab | | | | | BN-9-DP6-ASH 8-9FT | | | T2 | | |

# Maine EDD Site 9 June 08

| PROJECT/ SITE | SAMPLE POINT ID | LAB SAMPLE ID | DEP SAMPLE ID | ANALYSIS LAB | SAMPLE DATE | SAMPLE TIME | SAMPLE TYPE | SAMPLE TYPE QUALIFIER | PARAMETER NAME | CONCEN-TRATION | LAB QUALIFIERS | REPORT-ING LIMIT | PARA-METER UNITS | TEST | ANALYSIS DATE | ANALYSIS TIME | PREP DATE | PREP TIME | PREP METHOD | DILUTION FACTOR | WEIGHT BASIS | Result Type Code | IDL | MDL | VALIDATION QUALIFIERS | VALIDATION SQL | LAB COMMENT | CAS NO | RADIO-LOGICAL COUNTING ERROR | SAMPLE DEPTH | SAMPLE DEPTH UNIT | SAMPLE DEPTH INTERVAL TOP | SAMPLE DEPTH INTERVAL BOTTOM | SAMPLE DEPTH INTERVAL UNIT | SAMPLE COLLECTION METHOD | SAMPLE LOCATION | TREAT-MENT STATUS | SAMPLE FILTER | SAMPLED BY | SAMPLE COMMENTS | QM NUMBER | QM QUARTER | VALIDATION LEVEL | VALIDATION COMMENT | VALIDATION COMMENT TYPE |
|---|---|---|---|---|---|---|---|---|---|---|---|---|---|---|---|---|---|---|---|---|---|---|---|---|---|---|---|---|---|---|---|---|---|---|---|---|---|---|---|---|---|---|---|---|---|---|
| Site 9 | DP6-ASH | M74135-4 | 8-9FT | AU | 06/05/08 | | SO | N | Antimony | | U | 2.2 | mg/kg | SW8466020 | 06/19/08 | | 06/17/08 | | SW8463050B | 10 | | TRG | | 0.11 | U | | | 7440-36-0 | | | | | | | Grab | | | | | BN-9-DP6-ASH 8-9FT | | | T2 | | |
| Site 9 | DP6-ASH | M74135-4 | 8-9FT | AU | 06/05/08 | | SO | N | Lead | 4.7 | | 0.55 | mg/kg | SW8466020 | 06/23/08 | | 06/17/08 | | SW8463050B | 2 | | TRG | | 0.043 | | | | 7439-92-1 | | | | | | | Grab | | | | | BN-9-DP6-ASH 8-9FT | | | T2 | | |
| Site 9 | DP6-ASH | M74135-4 | 8-9FT | AU | 06/05/08 | | SO | N | Thallium | 0.23 | B | 0.56 | mg/kg | SW8466020 | 06/19/08 | | 06/17/08 | | SW8463050B | 10 | | TRG | | 0.056 | U | | | 7440-28-0 | | | | | | | Grab | | | | | BN-9-DP6-ASH 8-9FT | | | T2 | | |
| Site 9 | DP6-ASH | M74135-4 | 8-9FT | AU | 06/05/08 | | SO | N | Mercury | | U | 0.034 | mg/kg | SW8467471A | 06/10/08 | | 06/10/08 | | SW8467471A | 1 | | TRG | | 0.013 | U | | | 7439-97-6 | | | | | | | Grab | | | | | BN-9-DP6-ASH 8-9FT | | | T2 | | |
| Site 9 | DP6-ASH | M74135-4 | 8-9FT | AU | 06/05/08 | | SO | N | 1,2,4-Trichlorobenzene | | U | 270 | ug/kg | SW8468270C | 06/24/08 | | 06/18/08 | | SW8463545 | 1 | | TRG | | 5.9 | U | | | 120-82-1 | | | | | | | Grab | | | | | BN-9-DP6-ASH 8-9FT | | | T2 | | |
| Site 9 | DP6-ASH | M74135-4 | 8-9FT | AU | 06/05/08 | | SO | N | 1,2-Dichlorobenzene | | U | 270 | ug/kg | SW8468270C | 06/24/08 | | 06/18/08 | | SW8463545 | 1 | | TRG | | 6.8 | U | | | 95-50-1 | | | | | | | Grab | | | | | BN-9-DP6-ASH 8-9FT | | | T2 | | |
| Site 9 | DP6-ASH | M74135-4 | 8-9FT | AU | 06/05/08 | | SO | N | 1,3-Dichlorobenzene | | U | 270 | ug/kg | SW8468270C | 06/24/08 | | 06/18/08 | | SW8463545 | 1 | | TRG | | 8.6 | U | | | 541-73-1 | | | | | | | Grab | | | | | BN-9-DP6-ASH 8-9FT | | | T2 | | |
| Site 9 | DP6-ASH | M74135-4 | 8-9FT | AU | 06/05/08 | | SO | N | 1,4-Dichlorobenzene | | U | 270 | ug/kg | SW8468270C | 06/24/08 | | 06/18/08 | | SW8463545 | 1 | | TRG | | 10 | U | | | 106-46-7 | | | | | | | Grab | | | | | BN-9-DP6-ASH 8-9FT | | | T2 | | |
| Site 9 | DP6-ASH | M74135-4 | 8-9FT | AU | 06/05/08 | | SO | N | 2,4,5-Trichlorophenol | | U | 540 | ug/kg | SW8468270C | 06/24/08 | | 06/18/08 | | SW8463545 | 1 | | TRG | | 13 | U | | | 95-95-4 | | | | | | | Grab | | | | | BN-9-DP6-ASH 8-9FT | | | T2 | | |
| Site 9 | DP6-ASH | M74135-4 | 8-9FT | AU | 06/05/08 | | SO | N | 2,4,6-Tribromophenol | 62 | | | % | SW8468270C | 06/24/08 | | 06/18/08 | | SW8463545 | 1 | | SUR | | | | | | 118-79-6 | | | | | | | Grab | | | | | BN-9-DP6-ASH 8-9FT | | | T2 | | |
| Site 9 | DP6-ASH | M74135-4 | 8-9FT | AU | 06/05/08 | | SO | N | 2,4,6-Trichlorophenol | | U | 540 | ug/kg | SW8468270C | 06/24/08 | | 06/18/08 | | SW8463545 | 1 | | TRG | | 12 | U | | | 88-06-2 | | | | | | | Grab | | | | | BN-9-DP6-ASH 8-9FT | | | T2 | | |
| Site 9 | DP6-ASH | M74135-4 | 8-9FT | AU | 06/05/08 | | SO | N | 2,4-Dichlorophenol | | U | 540 | ug/kg | SW8468270C | 06/24/08 | | 06/18/08 | | SW8463545 | 1 | | TRG | | 15 | U | | | 120-83-2 | | | | | | | Grab | | | | | BN-9-DP6-ASH 8-9FT | | | T2 | | |
| Site 9 | DP6-ASH | M74135-4 | 8-9FT | AU | 06/05/08 | | SO | N | 2,4-Dimethylphenol | | U | 540 | ug/kg | SW8468270C | 06/24/08 | | 06/18/08 | | SW8463545 | 1 | | TRG | | 28 | U | | | 105-67-9 | | | | | | | Grab | | | | | BN-9-DP6-ASH 8-9FT | | | T2 | | |
| Site 9 | DP6-ASH | M74135-4 | 8-9FT | AU | 06/05/08 | | SO | N | 2,4-Dinitrophenol | | U | 1100 | ug/kg | SW8468270C | 06/24/08 | | 06/18/08 | | SW8463545 | 1 | | TRG | | 100 | UJ | | | 51-28-5 | | | | | | | Grab | | | | | BN-9-DP6-ASH 8-9FT | | | T2 | | |
| Site 9 | DP6-ASH | M74135-4 | 8-9FT | AU | 06/05/08 | | SO | N | 2,4-Dinitrotoluene | | U | 540 | ug/kg | SW8468270C | 06/24/08 | | 06/18/08 | | SW8463545 | 1 | | TRG | | 27 | U | | | 121-14-2 | | | | | | | Grab | | | | | BN-9-DP6-ASH 8-9FT | | | T2 | | |
| Site 9 | DP6-ASH | M74135-4 | 8-9FT | AU | 06/05/08 | | SO | N | 2,6-Dinitrotoluene | | U | 540 | ug/kg | SW8468270C | 06/24/08 | | 06/18/08 | | SW8463545 | 1 | | TRG | | 6.6 | U | | | 606-20-2 | | | | | | | Grab | | | | | BN-9-DP6-ASH 8-9FT | | | T2 | | |
| Site 9 | DP6-ASH | M74135-4 | 8-9FT | AU | 06/05/08 | | SO | N | 2-Chloronaphthalene | | U | 270 | ug/kg | SW8468270C | 06/24/08 | | 06/18/08 | | SW8463545 | 1 | | TRG | | 7.6 | U | | | 91-58-7 | | | | | | | Grab | | | | | BN-9-DP6-ASH 8-9FT | | | T2 | | |
| Site 9 | DP6-ASH | M74135-4 | 8-9FT | AU | 06/05/08 | | SO | N | 2-Chlorophenol | | U | 270 | ug/kg | SW8468270C | 06/24/08 | | 06/18/08 | | SW8463545 | 1 | | TRG | | 15 | U | | | 95-57-8 | | | | | | | Grab | | | | | BN-9-DP6-ASH 8-9FT | | | T2 | | |
| Site 9 | DP6-ASH | M74135-4 | 8-9FT | AU | 06/05/08 | | SO | N | 2-Fluorobiphenyl | 76 | | | % | SW8468270C | 06/24/08 | | 06/18/08 | | SW8463545 | 1 | | SUR | | | | | | 321-60-8 | | | | | | | Grab | | | | | BN-9-DP6-ASH 8-9FT | | | T2 | | |
| Site 9 | DP6-ASH | M74135-4 | 8-9FT | AU | 06/05/08 | | SO | N | 2-Fluorophenol | 72 | | | % | SW8468270C | 06/24/08 | | 06/18/08 | | SW8463545 | 1 | | SUR | | | | | | 367-12-4 | | | | | | | Grab | | | | | BN-9-DP6-ASH 8-9FT | | | T2 | | |
| Site 9 | DP6-ASH | M74135-4 | 8-9FT | AU | 06/05/08 | | SO | N | 2-Methylnaphthalene | | U | 270 | ug/kg | SW8468270C | 06/24/08 | | 06/18/08 | | SW8463545 | 1 | | TRG | | 9.2 | U | | | 91-57-6 | | | | | | | Grab | | | | | BN-9-DP6-ASH 8-9FT | | | T2 | | |
| Site 9 | DP6-ASH | M74135-4 | 8-9FT | AU | 06/05/08 | | SO | N | 2-Methylphenol | | U | 540 | ug/kg | SW8468270C | 06/24/08 | | 06/18/08 | | SW8463545 | 1 | | TRG | | 18 | U | | | 95-48-7 | | | | | | | Grab | | | | | BN-9-DP6-ASH 8-9FT | | | T2 | | |
| Site 9 | DP6-ASH | M74135-4 | 8-9FT | AU | 06/05/08 | | SO | N | 2-Nitroaniline | | U | 540 | ug/kg | SW8468270C | 06/24/08 | | 06/18/08 | | SW8463545 | 1 | | TRG | | 8.5 | U | | | 88-74-4 | | | | | | | Grab | | | | | BN-9-DP6-ASH 8-9FT | | | T2 | | |
| Site 9 | DP6-ASH | M74135-4 | 8-9FT | AU | 06/05/08 | | SO | N | 2-Nitrophenol | | U | 540 | ug/kg | SW8468270C | 06/24/08 | | 06/18/08 | | SW8463545 | 1 | | TRG | | 12 | U | | | 88-75-5 | | | | | | | Grab | | | | | BN-9-DP6-ASH 8-9FT | | | T2 | | |
| Site 9 | DP6-ASH | M74135-4 | 8-9FT | AU | 06/05/08 | | SO | N | 3&4-Methylphenol | | U | 540 | ug/kg | SW8468270C | 06/24/08 | | 06/18/08 | | SW8463545 | 1 | | TRG | | 30 | U | | | MEPH1314 | | | | | | | Grab | | | | | BN-9-DP6-ASH 8-9FT | | | T2 | | |
| Site 9 | DP6-ASH | M74135-4 | 8-9FT | AU | 06/05/08 | | SO | N | 3,3'-Dichlorobenzidine | | U | 270 | ug/kg | SW8468270C | 06/24/08 | | 06/18/08 | | SW8463545 | 1 | | TRG | | 6.4 | U | | | 91-94-1 | | | | | | | Grab | | | | | BN-9-DP6-ASH 8-9FT | | | T2 | | |
| Site 9 | DP6-ASH | M74135-4 | 8-9FT | AU | 06/05/08 | | SO | N | 3-Nitroaniline | | U | 540 | ug/kg | SW8468270C | 06/24/08 | | 06/18/08 | | SW8463545 | 1 | | TRG | | 9.1 | UJ | | | 99-09-2 | | | | | | | Grab | | | | | BN-9-DP6-ASH 8-9FT | | | T2 | | |
| Site 9 | DP6-ASH | M74135-4 | 8-9FT | AU | 06/05/08 | | SO | N | 4,6-Dinitro-o-cresol | | U | 540 | ug/kg | SW8468270C | 06/24/08 | | 06/18/08 | | SW8463545 | 1 | | TRG | | 73 | U | | | 534-52-1 | | | | | | | Grab | | | | | BN-9-DP6-ASH 8-9FT | | | T2 | | |
| Site 9 | DP6-ASH | M74135-4 | 8-9FT | AU | 06/05/08 | | SO | N | 4-Bromophenyl phenyl ether | | U | 270 | ug/kg | SW8468270C | 06/24/08 | | 06/18/08 | | SW8463545 | 1 | | TRG | | 9.7 | U | | | 101-55-3 | | | | | | | Grab | | | | | BN-9-DP6-ASH 8-9FT | | | T2 | | |
| Site 9 | DP6-ASH | M74135-4 | 8-9FT | AU | 06/05/08 | | SO | N | 4-Chloro-3-methyl phenol | | U | 540 | ug/kg | SW8468270C | 06/24/08 | | 06/18/08 | | SW8463545 | 1 | | TRG | | 9.9 | U | | | 59-50-7 | | | | | | | Grab | | | | | BN-9-DP6-ASH 8-9FT | | | T2 | | |
| Site 9 | DP6-ASH | M74135-4 | 8-9FT | AU | 06/05/08 | | SO | N | 4-Chloroaniline | | U | 540 | ug/kg | SW8468270C | 06/24/08 | | 06/18/08 | | SW8463545 | 1 | | TRG | | 7.2 | UJ | | | 106-47-8 | | | | | | | Grab | | | | | BN-9-DP6-ASH 8-9FT | | | T2 | | |
| Site 9 | DP6-ASH | M74135-4 | 8-9FT | AU | 06/05/08 | | SO | N | 4-Chlorophenyl phenyl ether | | U | 270 | ug/kg | SW8468270C | 06/24/08 | | 06/18/08 | | SW8463545 | 1 | | TRG | | 4.8 | U | | | 7005-72-3 | | | | | | | Grab | | | | | BN-9-DP6-ASH 8-9FT | | | T2 | | |
| Site 9 | DP6-ASH | M74135-4 | 8-9FT | AU | 06/05/08 | | SO | N | 4-Nitroaniline | | U | 540 | ug/kg | SW8468270C | 06/24/08 | | 06/18/08 | | SW8463545 | 1 | | TRG | | 7.6 | U | | | 100-01-6 | | | | | | | Grab | | | | | BN-9-DP6-ASH 8-9FT | | | T2 | | |
| Site 9 | DP6-ASH | M74135-4 | 8-9FT | AU | 06/05/08 | | SO | N | 4-Nitrophenol | | U | 1100 | ug/kg | SW8468270C | 06/24/08 | | 06/18/08 | | SW8463545 | 1 | | TRG | | 92 | U | | | 100-02-7 | | | | | | | Grab | | | | | BN-9-DP6-ASH 8-9FT | | | T2 | | |
| Site 9 | DP6-ASH | M74135-4 | 8-9FT | AU | 06/05/08 | | SO | N | Acenaphthene | | U | 270 | ug/kg | SW8468270C | 06/24/08 | | 06/18/08 | | SW8463545 | 1 | | TRG | | 10 | U | | | 83-32-9 | | | | | | | Grab | | | | | BN-9-DP6-ASH 8-9FT | | | T2 | | |
| Site 9 | DP6-ASH | M74135-4 | 8-9FT | AU | 06/05/08 | | SO | N | Acenaphthylene | | U | 270 | ug/kg | SW8468270C | 06/24/08 | | 06/18/08 | | SW8463545 | 1 | | TRG | | 4.4 | U | | | 208-96-8 | | | | | | | Grab | | | | | BN-9-DP6-ASH 8-9FT | | | T2 | | |
| Site 9 | DP6-ASH | M74135-4 | 8-9FT | AU | 06/05/08 | | SO | N | Anthracene | | U | 270 | ug/kg | SW8468270C | 06/24/08 | | 06/18/08 | | SW8463545 | 1 | | TRG | | 6.6 | U | | | 120-12-7 | | | | | | | Grab | | | | | BN-9-DP6-ASH 8-9FT | | | T2 | | |
| Site 9 | DP6-ASH | M74135-4 | 8-9FT | AU | 06/05/08 | | SO | N | Benzo(a)anthracene | | U | 270 | ug/kg | SW8468270C | 06/24/08 | | 06/18/08 | | SW8463545 | 1 | | TRG | | 7.1 | U | | | 56-55-3 | | | | | | | Grab | | | | | BN-9-DP6-ASH 8-9FT | | | T2 | | |
| Site 9 | DP6-ASH | M74135-4 | 8-9FT | AU | 06/05/08 | | SO | N | Benzo(a)pyrene | | U | 270 | ug/kg | SW8468270C | 06/24/08 | | 06/18/08 | | SW8463545 | 1 | | TRG | | 5.8 | U | | | 50-32-8 | | | | | | | Grab | | | | | BN-9-DP6-ASH 8-9FT | | | T2 | | |
| Site 9 | DP6-ASH | M74135-4 | 8-9FT | AU | 06/05/08 | | SO | N | Benzo(b)fluoranthene | | U | 270 | ug/kg | SW8468270C | 06/24/08 | | 06/18/08 | | SW8463545 | 1 | | TRG | | 6.2 | U | | | 205-99-2 | | | | | | | Grab | | | | | BN-9-DP6-ASH 8-9FT | | | T2 | | |
| Site 9 | DP6-ASH | M74135-4 | 8-9FT | AU | 06/05/08 | | SO | N | Benzo(g,h,i)perylene | | U | 270 | ug/kg | SW8468270C | 06/24/08 | | 06/18/08 | | SW8463545 | 1 | | TRG | | 7.7 | U | | | 191-24-2 | | | | | | | Grab | | | | | BN-9-DP6-ASH 8-9FT | | | T2 | | |
| Site 9 | DP6-ASH | M74135-4 | 8-9FT | AU | 06/05/08 | | SO | N | Benzo(k)fluoranthene | | U | 270 | ug/kg | SW8468270C | 06/24/08 | | 06/18/08 | | SW8463545 | 1 | | TRG | | 7.7 | U | | | 207-08-9 | | | | | | | Grab | | | | | BN-9-DP6-ASH 8-9FT | | | T2 | | |
| Site 9 | DP6-ASH | M74135-4 | 8-9FT | AU | 06/05/08 | | SO | N | bis(2-Chloroethoxy)methane | | U | 270 | ug/kg | SW8468270C | 06/24/08 | | 06/18/08 | | SW8463545 | 1 | | TRG | | 5.6 | U | | | 111-91-1 | | | | | | | Grab | | | | | BN-9-DP6-ASH 8-9FT | | | T2 | | |
| Site 9 | DP6-ASH | M74135-4 | 8-9FT | AU | 06/05/08 | | SO | N | bis(2-Chloroethyl)ether | | U | 270 | ug/kg | SW8468270C | 06/24/08 | | 06/18/08 | | SW8463545 | 1 | | TRG | | 7.7 | U | | | 111-44-4 | | | | | | | Grab | | | | | BN-9-DP6-ASH 8-9FT | | | T2 | | |
| Site 9 | DP6-ASH | M74135-4 | 8-9FT | AU | 06/05/08 | | SO | N | bis(2-Chloroisopropyl)ether | | U | 270 | ug/kg | SW8468270C | 06/24/08 | | 06/18/08 | | SW8463545 | 1 | | TRG | | 11 | U | | | 108-60-1 | | | | | | | Grab | | | | | BN-9-DP6-ASH 8-9FT | | | T2 | | |
| Site 9 | DP6-ASH | M74135-4 | 8-9FT | AU | 06/05/08 | | SO | N | bis(2-Ethylhexyl)phthalate | | U | 270 | ug/kg | SW8468270C | 06/24/08 | | 06/18/08 | | SW8463545 | 1 | | TRG | | 9.3 | U | | | 117-81-7 | | | | | | | Grab | | | | | BN-9-DP6-ASH 8-9FT | | | T2 | | |
| Site 9 | DP6-ASH | M74135-4 | 8-9FT | AU | 06/05/08 | | SO | N | Butyl benzyl phthalate | | U | 270 | ug/kg | SW8468270C | 06/24/08 | | 06/18/08 | | SW8463545 | 1 | | TRG | | 8.8 | U | | | 85-68-7 | | | | | | | Grab | | | | | BN-9-DP6-ASH 8-9FT | | | T2 | | |
| Site 9 | DP6-ASH | M74135-4 | 8-9FT | AU | 06/05/08 | | SO | N | Carbazole | | U | 270 | ug/kg | SW8468270C | 06/24/08 | | 06/18/08 | | SW8463545 | 1 | | TRG | | 4.6 | U | | | 86-74-8 | | | | | | | Grab | | | | | BN-9-DP6-ASH 8-9FT | | | T2 | | |
| Site 9 | DP6-ASH | M74135-4 | 8-9FT | AU | 06/05/08 | | SO | N | Chrysene | | U | 270 | ug/kg | SW8468270C | 06/24/08 | | 06/18/08 | | SW8463545 | 1 | | TRG | | 8.0 | U | | | 218-01-9 | | | | | | | Grab | | | | | BN-9-DP6-ASH 8-9FT | | | T2 | | |
| Site 9 | DP6-ASH | M74135-4 | 8-9FT | AU | 06/05/08 | | SO | N | Dibenzo(a,h)anthracene | | U | 270 | ug/kg | SW8468270C | 06/24/08 | | 06/18/08 | | SW8463545 | 1 | | TRG | | 4.5 | U | | | 53-70-3 | | | | | | | Grab | | | | | BN-9-DP6-ASH 8-9FT | | | T2 | | |
| Site 9 | DP6-ASH | M74135-4 | 8-9FT | AU | 06/05/08 | | SO | N | Dibenzofuran | | U | 270 | ug/kg | SW8468270C | 06/24/08 | | 06/18/08 | | SW8463545 | 1 | | TRG | | 6.3 | U | | | 132-64-9 | | | | | | | Grab | | | | | BN-9-DP6-ASH 8-9FT | | | T2 | | |
| Site 9 | DP6-ASH | M74135-4 | 8-9FT | AU | 06/05/08 | | SO | N | Diethyl phthalate | | U | 270 | ug/kg | SW8468270C | 06/24/08 | | 06/18/08 | | SW8463545 | 1 | | TRG | | 27 | U | | | 84-66-2 | | | | | | | Grab | | | | | BN-9-DP6-ASH 8-9FT | | | T2 | | |
| Site 9 | DP6-ASH | M74135-4 | 8-9FT | AU | 06/05/08 | | SO | N | Dimethyl phthalate | | U | 270 | ug/kg | SW8468270C | 06/24/08 | | 06/18/08 | | SW8463545 | 1 | | TRG | | 5.3 | U | | | 131-11-3 | | | | | | | Grab | | | | | BN-9-DP6-ASH 8-9FT | | | T2 | | |
| Site 9 | DP6-ASH | M74135-4 | 8-9FT | AU | 06/05/08 | | SO | N | Di-n-butyl phthalate | | U | 270 | ug/kg | SW8468270C | 06/24/08 | | 06/18/08 | | SW8463545 | 1 | | TRG | | 10 | U | | | 84-74-2 | | | | | | | Grab | | | | | BN-9-DP6-ASH 8-9FT | | | T2 | | |
| Site 9 | DP6-ASH | M74135-4 | 8-9FT | AU | 06/05/08 | | SO | N | Di-n-octyl phthalate | | U | 270 | ug/kg | SW8468270C | 06/24/08 | | 06/18/08 | | SW8463545 | 1 | | TRG | | 6.3 | U | | | 117-84-0 | | | | | | | Grab | | | | | BN-9-DP6-ASH 8-9FT | | | T2 | | |
| Site 9 | DP6-ASH | M74135-4 | 8-9FT | AU | 06/05/08 | | SO | N | Fluoranthene | | U | 270 | ug/kg | SW8468270C | 06/24/08 | | 06/18/08 | | SW8463545 | 1 | | TRG | | 6.6 | U | | | 206-44-0 | | | | | | | Grab | | | | | BN-9-DP6-ASH 8-9FT | | | T2 | | |
| Site 9 | DP6-ASH | M74135-4 | 8-9FT | AU | 06/05/08 | | SO | N | Fluorene | | U | 270 | ug/kg | SW8468270C | 06/24/08 | | 06/18/08 | | SW8463545 | 1 | | TRG | | 5.9 | U | | | 86-73-7 | | | | | | | Grab | | | | | BN-9-DP6-ASH 8-9FT | | | T2 | | |
| Site 9 | DP6-ASH | M74135-4 | 8-9FT | AU | 06/05/08 | | SO | N | Hexachlorobenzene | | U | 270 | ug/kg | SW8468270C | 06/24/08 | | 06/18/08 | | SW8463545 | 1 | | TRG | | 9.3 | U | | | 118-74-1 | | | | | | | Grab | | | | | BN-9-DP6-ASH 8-9FT | | | T2 | | |
| Site 9 | DP6-ASH | M74135-4 | 8-9FT | AU | 06/05/08 | | SO | N | Hexachlorobutadiene | | U | 270 | ug/kg | SW8468270C | 06/24/08 | | 06/18/08 | | SW8463545 | 1 | | TRG | | 5.9 | U | | | 87-68-3 | | | | | | | Grab | | | | | BN-9-DP6-ASH 8-9FT | | | T2 | | |
| Site 9 | DP6-ASH | M74135-4 | 8-9FT | AU | 06/05/08 | | SO | N | Hexachlorocyclopentadiene | | U | 540 | ug/kg | SW8468270C | 06/24/08 | | 06/18/08 | | SW8463545 | 1 | | TRG | | 3.6 | UJ | | | 77-47-4 | | | | | | | Grab | | | | | BN-9-DP6-ASH 8-9FT | | | T2 | | |
| Site 9 | DP6-ASH | M74135-4 | 8-9FT | AU | 06/05/08 | | SO | N | Hexachloroethane | | U | 270 | ug/kg | SW8468270C | 06/24/08 | | 06/18/08 | | SW8463545 | 1 | | TRG | | 7.3 | U | | | 67-72-1 | | | | | | | Grab | | | | | BN-9-DP6-ASH 8-9FT | | | T2 | | |
| Site 9 | DP6-ASH | M74135-4 | 8-9FT | AU | 06/05/08 | | SO | N | Indeno(1,2,3-cd)pyrene | | U | 270 | ug/kg | SW8468270C | 06/24/08 | | 06/18/08 | | SW8463545 | 1 | | TRG | | 9.5 | U | | | 193-39-5 | | | | | | | Grab | | | | | BN-9-DP6-ASH 8-9FT | | | T2 | | |
| Site 9 | DP6-ASH | M74135-4 | 8-9FT | AU | 06/05/08 | | SO | N | Isophorone | | U | 270 | ug/kg | SW8468270C | 06/24/08 | | 06/18/08 | | SW8463545 | 1 | | TRG | | 7.7 | U | | | 78-59-1 | | | | | | | Grab | | | | | BN-9-DP6-ASH 8-9FT | | | T2 | | |
| Site 9 | DP6-ASH | M74135-4 | 8-9FT | AU | 06/05/08 | | SO | N | Naphthalene | | U | 270 | ug/kg | SW8468270C | 06/24/08 | | 06/18/08 | | SW8463545 | 1 | | TRG | | 7.4 | U | | | 91-20-3 | | | | | | | Grab | | | | | BN-9-DP6-ASH 8-9FT | | | T2 | | |
| Site 9 | DP6-ASH | M74135-4 | 8-9FT | AU | 06/05/08 | | SO | N | Nitrobenzene | | U | 270 | ug/kg | SW8468270C | 06/24/08 | | 06/18/08 | | SW8463545 | 1 | | TRG | | 16 | U | | | 98-95-3 | | | | | | | Grab | | | | | BN-9-DP6-ASH 8-9FT | | | T2 | | |
| Site 9 | DP6-ASH | M74135-4 | 8-9FT | AU | 06/05/08 | | SO | N | Nitrobenzene-d5 | 74 | | | % | SW8468270C | 06/24/08 | | 06/18/08 | | SW8463545 | 1 | | SUR | | | | | | 4165-60-0 | | | | | | | Grab | | | | | BN-9-DP6-ASH 8-9FT | | | T2 | | |
| Site 9 | DP6-ASH | M74135-4 | 8-9FT | AU | 06/05/08 | | SO | N | N-Nitroso-di-n-propylamine | | U | 270 | ug/kg | SW8468270C | 06/24/08 | | 06/18/08 | | SW8463545 | 1 | | TRG | | 7.8 | U | | | 621-64-7 | | | | | | | Grab | | | | | BN-9-DP6-ASH 8-9FT | | | T2 | | |
| Site 9 | DP6-ASH | M74135-4 | 8-9FT | AU | 06/05/08 | | SO | N | N-Nitrosodiphenylamine | | U | 270 | ug/kg | SW8468270C | 06/24/08 | | 06/18/08 | | SW8463545 | 1 | | TRG | | 4.5 | U | | | 86-30-6 | | | | | | | Grab | | | | | BN-9-DP6-ASH 8-9FT | | | T2 | | |
| Site 9 | DP6-ASH | M74135-4 | 8-9FT | AU | 06/05/08 | | SO | N | Pentachlorophenol | | U | 540 | ug/kg | SW8468270C | 06/24/08 | | 06/18/08 | | SW8463545 | 1 | | TRG | | 31 | U | | | 87-86-5 | | | | | | | Grab | | | | | BN-9-DP6-ASH 8-9FT | | | T2 | | |
| Site 9 | DP6-ASH | M74135-4 | 8-9FT | AU | 06/05/08 | | SO | N | Phenanthrene | | U | 270 | ug/kg | SW8468270C | 06/24/08 | | 06/18/08 | | SW8463545 | 1 | | TRG | | 7.8 | U | | | 85-01-8 | | | | | | | Grab | | | | | BN-9-DP6-ASH 8-9FT | | | T2 | | |
| Site 9 | DP6-ASH | M74135-4 | 8-9FT | AU | 06/05/08 | | SO | N | Phenol | | U | 270 | ug/kg | SW8468270C | 06/24/08 | | 06/18/08 | | SW8463545 | 1 | | TRG | | 13 | U | | | 108-95-2 | | | | | | | Grab | | | | | BN-9-DP6-ASH 8-9FT | | | T2 | | |
| Site 9 | DP6-ASH | M74135-4 | 8-9FT | AU | 06/05/08 | | SO | N | Phenol-d5 | 74 | | | % | SW8468270C | 06/24/08 | | 06/18/08 | | SW8463545 | 1 | | SUR | | | | | | 4165-62-2 | | | | | | | Grab | | | | | BN-9-DP6-ASH 8-9FT | | | T2 | | |
| Site 9 | DP6-ASH | M74135-4 | 8-9FT | AU | 06/05/08 | | SO | N | Pyrene | | U | 270 | ug/kg | SW8468270C | 06/24/08 | | 06/18/08 | | SW8463545 | 1 | | TRG | | 10 | U | | | 129-00-0 | | | | | | | Grab | | | | | BN-9-DP6-ASH 8-9FT | | | T2 | | |
| Site 9 | DP6-ASH | M74135-4 | 8-9FT | AU | 06/05/08 | | SO | N | Terphenyl-d14 | 83 | | | % | SW8468270C | 06/24/08 | | 06/18/08 | | SW8463545 | 1 | | SUR | | | | | | 1718-51-0 | | | | | | | Grab | | | | | BN-9-DP6-ASH 8-9FT | | | T2 | | |

# Maine EDD Site 9 June 08

| PROJECT/ SITE | SAMPLE POINT ID | LAB SAMPLE ID | DEP SAMPLE ID | ANALYSIS LAB | SAMPLE DATE | SAMPLE TIME | SAMPLE TYPE | SAMPLE TYPE QUALIFIER | PARAMETER NAME | CONCEN- TRATION | LAB QUALIFIERS | REPORT- ING LIMIT | PARA- METER UNITS | TEST | ANALYSIS DATE | ANALYSIS TIME | PREP DATE | PREP TIME | PREP METHOD | DILUTION FACTOR | WEIGHT BASIS | Result Type Code | IDL | MDL | VALIDATION QUALIFIERS | VALIDATION SQL | LAB COMMENT | CAS NO | RADIO- LOGICAL COUNTING ERROR | SAMPLE DEPTH | SAMPLE DEPTH UNIT | SAMPLE DEPTH INTERVAL TOP | SAMPLE DEPTH INTERVAL BOTTOM | SAMPLE DEPTH INTERVAL UNIT | SAMPLE COLLECTION METHOD | SAMPLE LOCATION | TREAT- MENT STATUS | SAMPLE FILTER | SAMPLED BY | SAMPLE COMMENTS | QM NUMBER | QM QUARTER | VALIDATION LEVEL | VALIDATION COMMENT | VALIDATION COMMENT TYPE |
|---|---|---|---|---|---|---|---|---|---|---|---|---|---|---|---|---|---|---|---|---|---|---|---|---|---|---|---|---|---|---|---|---|---|---|---|---|---|---|---|---|---|---|---|---|---|---|
| Site 9 | DP6-BLD 201 | M74135-15 | | AU | 06/06/08 | | GW | N | 1,1,1-Trichloroethane | | U | 1.0 | ug/l | SW8466260B | 06/13/08 | | 06/13/08 | | METHOD | 1 | | TRG | | 0.18 | U | | | 71-55-6 | | | | | | | Grab | | | | | BN-9-DP6-BLD 201 | | | T2 | | |
| Site 9 | DP6-BLD 201 | M74135-15 | | AU | 06/06/08 | | GW | N | 1,1,2,2-Tetrachloroethane | | U | 1.0 | ug/l | SW8466260B | 06/13/08 | | 06/13/08 | | METHOD | 1 | | TRG | | 0.17 | U | | | 79-34-5 | | | | | | | Grab | | | | | BN-9-DP6-BLD 201 | | | T2 | | |
| Site 9 | DP6-BLD 201 | M74135-15 | | AU | 06/06/08 | | GW | N | 1,1,2-Trichloroethane | | U | 1.0 | ug/l | SW8466260B | 06/13/08 | | 06/13/08 | | METHOD | 1 | | TRG | | 0.14 | U | | | 79-00-5 | | | | | | | Grab | | | | | BN-9-DP6-BLD 201 | | | T2 | | |
| Site 9 | DP6-BLD 201 | M74135-15 | | AU | 06/06/08 | | GW | N | 1,1-Dichloroethane | | U | 1.0 | ug/l | SW8466260B | 06/13/08 | | 06/13/08 | | METHOD | 1 | | TRG | | 0.21 | U | | | 75-34-3 | | | | | | | Grab | | | | | BN-9-DP6-BLD 201 | | | T2 | | |
| Site 9 | DP6-BLD 201 | M74135-15 | | AU | 06/06/08 | | GW | N | 1,1-Dichloroethene | | U | 1.0 | ug/l | SW8466260B | 06/13/08 | | 06/13/08 | | METHOD | 1 | | TRG | | 0.26 | U | | | 75-35-4 | | | | | | | Grab | | | | | BN-9-DP6-BLD 201 | | | T2 | | |
| Site 9 | DP6-BLD 201 | M74135-15 | | AU | 06/06/08 | | GW | N | 1,2,3-Trichloropropane | | U | 5.0 | ug/l | SW8466260B | 06/13/08 | | 06/13/08 | | METHOD | 1 | | TRG | | 0.18 | U | | | 96-18-4 | | | | | | | Grab | | | | | BN-9-DP6-BLD 201 | | | T2 | | |
| Site 9 | DP6-BLD 201 | M74135-15 | | AU | 06/06/08 | | GW | N | 1,2-Dichlorobenzene | | U | 1.0 | ug/l | SW8466260B | 06/13/08 | | 06/13/08 | | METHOD | 1 | | TRG | | 0.17 | U | | | 95-50-1 | | | | | | | Grab | | | | | BN-9-DP6-BLD 201 | | | T2 | | |
| Site 9 | DP6-BLD 201 | M74135-15 | | AU | 06/06/08 | | GW | N | 1,2-Dichloroethane | | U | 1.0 | ug/l | SW8466260B | 06/13/08 | | 06/13/08 | | METHOD | 1 | | TRG | | 0.11 | UJ | | | 107-06-2 | | | | | | | Grab | | | | | BN-9-DP6-BLD 201 | | | T2 | | |
| Site 9 | DP6-BLD 201 | M74135-15 | | AU | 06/06/08 | | GW | N | 1,2-Dichloroethene (total) | | U | 1.0 | ug/l | SW8466260B | 06/13/08 | | 06/13/08 | | METHOD | 1 | | TRG | | 0.16 | U | | | 540-59-0 | | | | | | | Grab | | | | | BN-9-DP6-BLD 201 | | | T2 | | |
| Site 9 | DP6-BLD 201 | M74135-15 | | AU | 06/06/08 | | GW | N | 1,2-Dichloropropane | | U | 2.0 | ug/l | SW8466260B | 06/13/08 | | 06/13/08 | | METHOD | 1 | | TRG | | 0.30 | U | | | 78-87-5 | | | | | | | Grab | | | | | BN-9-DP6-BLD 201 | | | T2 | | |
| Site 9 | DP6-BLD 201 | M74135-15 | | AU | 06/06/08 | | GW | N | 1,3-Dichlorobenzene | | U | 1.0 | ug/l | SW8466260B | 06/13/08 | | 06/13/08 | | METHOD | 1 | | TRG | | 0.23 | U | | | 541-73-1 | | | | | | | Grab | | | | | BN-9-DP6-BLD 201 | | | T2 | | |
| Site 9 | DP6-BLD 201 | M74135-15 | | AU | 06/06/08 | | GW | N | 1,4-Dichlorobenzene | | U | 1.0 | ug/l | SW8466260B | 06/13/08 | | 06/13/08 | | METHOD | 1 | | TRG | | 0.26 | U | | | 106-46-7 | | | | | | | Grab | | | | | BN-9-DP6-BLD 201 | | | T2 | | |
| Site 9 | DP6-BLD 201 | M74135-15 | | AU | 06/06/08 | | GW | N | 2-Butanone (MEK) | | U | 5.0 | ug/l | SW8466260B | 06/13/08 | | 06/13/08 | | METHOD | 1 | | TRG | | 0.92 | U | | | 78-93-3 | | | | | | | Grab | | | | | BN-9-DP6-BLD 201 | | | T2 | | |
| Site 9 | DP6-BLD 201 | M74135-15 | | AU | 06/06/08 | | GW | N | 2-Hexanone | | U | 5.0 | ug/l | SW8466260B | 06/13/08 | | 06/13/08 | | METHOD | 1 | | TRG | | 0.51 | U | | | 591-78-6 | | | | | | | Grab | | | | | BN-9-DP6-BLD 201 | | | T2 | | |
| Site 9 | DP6-BLD 201 | M74135-15 | | AU | 06/06/08 | | GW | N | 4-Bromofluorobenzene | 103 | | | % | SW8466260B | 06/13/08 | | 06/13/08 | | METHOD | 1 | | SUR | | | | | | 460-00-4 | | | | | | | Grab | | | | | BN-9-DP6-BLD 201 | | | T2 | | |
| Site 9 | DP6-BLD 201 | M74135-15 | | AU | 06/06/08 | | GW | N | 4-Methyl-2-pentanone (MIBK) | | U | 5.0 | ug/l | SW8466260B | 06/13/08 | | 06/13/08 | | METHOD | 1 | | TRG | | 0.20 | U | | | 108-10-1 | | | | | | | Grab | | | | | BN-9-DP6-BLD 201 | | | T2 | | |
| Site 9 | DP6-BLD 201 | M74135-15 | | AU | 06/06/08 | | GW | N | Acetone | | U | 5.0 | ug/l | SW8466260B | 06/13/08 | | 06/13/08 | | METHOD | 1 | | TRG | | 1.9 | U | | | 67-64-1 | | | | | | | Grab | | | | | BN-9-DP6-BLD 201 | | | T2 | | |
| Site 9 | DP6-BLD 201 | M74135-15 | | AU | 06/06/08 | | GW | N | Benzene | | U | 0.50 | ug/l | SW8466260B | 06/13/08 | | 06/13/08 | | METHOD | 1 | | TRG | | 0.15 | U | | | 71-43-2 | | | | | | | Grab | | | | | BN-9-DP6-BLD 201 | | | T2 | | |
| Site 9 | DP6-BLD 201 | M74135-15 | | AU | 06/06/08 | | GW | N | Bromodichloromethane | | U | 1.0 | ug/l | SW8466260B | 06/13/08 | | 06/13/08 | | METHOD | 1 | | TRG | | 0.14 | U | | | 75-27-4 | | | | | | | Grab | | | | | BN-9-DP6-BLD 201 | | | T2 | | |
| Site 9 | DP6-BLD 201 | M74135-15 | | AU | 06/06/08 | | GW | N | Bromoform | | U | 1.0 | ug/l | SW8466260B | 06/13/08 | | 06/13/08 | | METHOD | 1 | | TRG | | 0.19 | U | | | 75-25-2 | | | | | | | Grab | | | | | BN-9-DP6-BLD 201 | | | T2 | | |
| Site 9 | DP6-BLD 201 | M74135-15 | | AU | 06/06/08 | | GW | N | Bromomethane | | U | 2.0 | ug/l | SW8466260B | 06/13/08 | | 06/13/08 | | METHOD | 1 | | TRG | | 0.55 | U | | | 74-83-9 | | | | | | | Grab | | | | | BN-9-DP6-BLD 201 | | | T2 | | |
| Site 9 | DP6-BLD 201 | M74135-15 | | AU | 06/06/08 | | GW | N | Carbon disulfide | | U | 5.0 | ug/l | SW8466260B | 06/13/08 | | 06/13/08 | | METHOD | 1 | | TRG | | 0.26 | U | | | 75-15-0 | | | | | | | Grab | | | | | BN-9-DP6-BLD 201 | | | T2 | | |
| Site 9 | DP6-BLD 201 | M74135-15 | | AU | 06/06/08 | | GW | N | Carbon tetrachloride | | U | 1.0 | ug/l | SW8466260B | 06/13/08 | | 06/13/08 | | METHOD | 1 | | TRG | | 0.22 | U | | | 56-23-5 | | | | | | | Grab | | | | | BN-9-DP6-BLD 201 | | | T2 | | |
| Site 9 | DP6-BLD 201 | M74135-15 | | AU | 06/06/08 | | GW | N | Chlorobenzene | | U | 1.0 | ug/l | SW8466260B | 06/13/08 | | 06/13/08 | | METHOD | 1 | | TRG | | 0.17 | U | | | 108-90-7 | | | | | | | Grab | | | | | BN-9-DP6-BLD 201 | | | T2 | | |
| Site 9 | DP6-BLD 201 | M74135-15 | | AU | 06/06/08 | | GW | N | Chloroethane | | U | 2.0 | ug/l | SW8466260B | 06/13/08 | | 06/13/08 | | METHOD | 1 | | TRG | | 2.0 | U | | | 75-00-3 | | | | | | | Grab | | | | | BN-9-DP6-BLD 201 | | | T2 | | |
| Site 9 | DP6-BLD 201 | M74135-15 | | AU | 06/06/08 | | GW | N | Chloroform | | U | 1.0 | ug/l | SW8466260B | 06/13/08 | | 06/13/08 | | METHOD | 1 | | TRG | | 0.16 | U | | | 67-66-3 | | | | | | | Grab | | | | | BN-9-DP6-BLD 201 | | | T2 | | |
| Site 9 | DP6-BLD 201 | M74135-15 | | AU | 06/06/08 | | GW | N | Chloromethane | | U | 2.0 | ug/l | SW8466260B | 06/13/08 | | 06/13/08 | | METHOD | 1 | | TRG | | 0.19 | U | | | 74-87-3 | | | | | | | Grab | | | | | BN-9-DP6-BLD 201 | | | T2 | | |
| Site 9 | DP6-BLD 201 | M74135-15 | | AU | 06/06/08 | | GW | N | cis-1,2-Dichloroethene | | U | 1.0 | ug/l | SW8466260B | 06/13/08 | | 06/13/08 | | METHOD | 1 | | TRG | | 0.16 | U | | | 156-59-2 | | | | | | | Grab | | | | | BN-9-DP6-BLD 201 | | | T2 | | |
| Site 9 | DP6-BLD 201 | M74135-15 | | AU | 06/06/08 | | GW | N | cis-1,3-Dichloropropene | | U | 0.50 | ug/l | SW8466260B | 06/13/08 | | 06/13/08 | | METHOD | 1 | | TRG | | 0.16 | U | | | 10061-01-5 | | | | | | | Grab | | | | | BN-9-DP6-BLD 201 | | | T2 | | |
| Site 9 | DP6-BLD 201 | M74135-15 | | AU | 06/06/08 | | GW | N | Dibromochloromethane | | U | 1.0 | ug/l | SW8466260B | 06/13/08 | | 06/13/08 | | METHOD | 1 | | TRG | | 0.12 | U | | | 124-48-1 | | | | | | | Grab | | | | | BN-9-DP6-BLD 201 | | | T2 | | |
| Site 9 | DP6-BLD 201 | M74135-15 | | AU | 06/06/08 | | GW | N | Dibromofluoromethane | 118 | | | % | SW8466260B | 06/13/08 | | 06/13/08 | | METHOD | 1 | | SUR | | | | | | 1868-53-7 | | | | | | | Grab | | | | | BN-9-DP6-BLD 201 | | | T2 | | |
| Site 9 | DP6-BLD 201 | M74135-15 | | AU | 06/06/08 | | GW | N | Ethylbenzene | | U | 1.0 | ug/l | SW8466260B | 06/13/08 | | 06/13/08 | | METHOD | 1 | | TRG | | 0.15 | U | | | 100-41-4 | | | | | | | Grab | | | | | BN-9-DP6-BLD 201 | | | T2 | | |
| Site 9 | DP6-BLD 201 | M74135-15 | | AU | 06/06/08 | | GW | N | Methyl Tert Butyl Ether | | U | 1.0 | ug/l | SW8466260B | 06/13/08 | | 06/13/08 | | METHOD | 1 | | TRG | | 0.20 | U | | | 1634-04-4 | | | | | | | Grab | | | | | BN-9-DP6-BLD 201 | | | T2 | | |
| Site 9 | DP6-BLD 201 | M74135-15 | | AU | 06/06/08 | | GW | N | Methylene chloride | | U | 2.0 | ug/l | SW8466260B | 06/13/08 | | 06/13/08 | | METHOD | 1 | | TRG | | 0.27 | U | | | 75-09-2 | | | | | | | Grab | | | | | BN-9-DP6-BLD 201 | | | T2 | | |
| Site 9 | DP6-BLD 201 | M74135-15 | | AU | 06/06/08 | | GW | N | Styrene | | U | 5.0 | ug/l | SW8466260B | 06/13/08 | | 06/13/08 | | METHOD | 1 | | TRG | | 0.15 | U | | | 100-42-5 | | | | | | | Grab | | | | | BN-9-DP6-BLD 201 | | | T2 | | |
| Site 9 | DP6-BLD 201 | M74135-15 | | AU | 06/06/08 | | GW | N | Tetrachloroethene | | U | 1.0 | ug/l | SW8466260B | 06/13/08 | | 06/13/08 | | METHOD | 1 | | TRG | | 0.30 | U | | | 127-18-4 | | | | | | | Grab | | | | | BN-9-DP6-BLD 201 | | | T2 | | |
| Site 9 | DP6-BLD 201 | M74135-15 | | AU | 06/06/08 | | GW | N | Toluene | | U | 1.0 | ug/l | SW8466260B | 06/13/08 | | 06/13/08 | | METHOD | 1 | | TRG | | 0.15 | U | | | 108-88-3 | | | | | | | Grab | | | | | BN-9-DP6-BLD 201 | | | T2 | | |
| Site 9 | DP6-BLD 201 | M74135-15 | | AU | 06/06/08 | | GW | N | Toluene-D8 | 99 | | | % | SW8466260B | 06/13/08 | | 06/13/08 | | METHOD | 1 | | SUR | | | | | | 2037-26-5 | | | | | | | Grab | | | | | BN-9-DP6-BLD 201 | | | T2 | | |
| Site 9 | DP6-BLD 201 | M74135-15 | | AU | 06/06/08 | | GW | N | Total TIC, Volatile | 0 | | 0 | % | SW8466260B | 06/13/08 | | 06/13/08 | | METHOD | 1 | | TIC | | | | | | TICNA | | | | | | | Grab | | | | | BN-9-DP6-BLD 201 | | | T2 | | |
| Site 9 | DP6-BLD 201 | M74135-15 | | AU | 06/06/08 | | GW | N | trans-1,2-Dichloroethene | | U | 1.0 | ug/l | SW8466260B | 06/13/08 | | 06/13/08 | | METHOD | 1 | | TRG | | 1.0 | U | | | 156-60-5 | | | | | | | Grab | | | | | BN-9-DP6-BLD 201 | | | T2 | | |
| Site 9 | DP6-BLD 201 | M74135-15 | | AU | 06/06/08 | | GW | N | trans-1,3-Dichloropropene | | U | 0.50 | ug/l | SW8466260B | 06/13/08 | | 06/13/08 | | METHOD | 1 | | TRG | | 0.10 | U | | | 10061-02-6 | | | | | | | Grab | | | | | BN-9-DP6-BLD 201 | | | T2 | | |
| Site 9 | DP6-BLD 201 | M74135-15 | | AU | 06/06/08 | | GW | N | Trichloroethene | | U | 1.0 | ug/l | SW8466260B | 06/13/08 | | 06/13/08 | | METHOD | 1 | | TRG | | 0.26 | U | | | 79-01-6 | | | | | | | Grab | | | | | BN-9-DP6-BLD 201 | | | T2 | | |
| Site 9 | DP6-BLD 201 | M74135-15 | | AU | 06/06/08 | | GW | N | Trichlorofluoromethane | | U | 1.0 | ug/l | SW8466260B | 06/13/08 | | 06/13/08 | | METHOD | 1 | | TRG | | 1.0 | UJ | | | 75-69-4 | | | | | | | Grab | | | | | BN-9-DP6-BLD 201 | | | T2 | | |
| Site 9 | DP6-BLD 201 | M74135-15 | | AU | 06/06/08 | | GW | N | Vinyl chloride | | U | 1.0 | ug/l | SW8466260B | 06/13/08 | | 06/13/08 | | METHOD | 1 | | TRG | | 0.22 | U | | | 75-01-4 | | | | | | | Grab | | | | | BN-9-DP6-BLD 201 | | | T2 | | |
| Site 9 | DP6-BLD 201 | M74135-15 | | AU | 06/06/08 | | GW | N | Xylene (total) | | U | 1.0 | ug/l | SW8466260B | 06/13/08 | | 06/13/08 | | METHOD | 1 | | TRG | | 0.14 | U | | | 1330-20-7 | | | | | | | Grab | | | | | BN-9-DP6-BLD 201 | | | T2 | | |
| Site 9 | DP8-ASH | M74135-5 | 3-4FT | AU | 06/05/08 | | SO | N | Solids, Percent | 89.8 | | 0 | % | SM212540BMOD | 06/10/08 | | 06/10/08 | | SM212540BMOD | 1 | | TRG | | | | | | SOLID | | | | | | | Grab | | | | | BN-9-DP8-ASH 3-4FT | | | T2 | | |
| Site 9 | DP8-ASH | M74135-5 | 3-4FT | AU | 06/05/08 | | SO | N | 1,1,1-Trichloroethane | | U | 1.7 | ug/kg | SW8260 | 06/18/08 | | 06/06/08 | | SW5035 | 1 | | TRG | | 0.078 | U | | | 71-55-6 | | | | | | | Grab | | | | | BN-9-DP8-ASH 3-4FT | | | T2 | | |
| Site 9 | DP8-ASH | M74135-5 | 3-4FT | AU | 06/05/08 | | SO | N | 1,1,2,2-Tetrachloroethane | | U | 1.7 | ug/kg | SW8260 | 06/18/08 | | 06/06/08 | | SW5035 | 1 | | TRG | | 0.13 | UJ | | | 79-34-5 | | | | | | | Grab | | | | | BN-9-DP8-ASH 3-4FT | | | T2 | | |
| Site 9 | DP8-ASH | M74135-5 | 3-4FT | AU | 06/05/08 | | SO | N | 1,1,2-Trichloroethane | | U | 1.7 | ug/kg | SW8260 | 06/18/08 | | 06/06/08 | | SW5035 | 1 | | TRG | | 0.11 | U | | | 79-00-5 | | | | | | | Grab | | | | | BN-9-DP8-ASH 3-4FT | | | T2 | | |
| Site 9 | DP8-ASH | M74135-5 | 3-4FT | AU | 06/05/08 | | SO | N | 1,1-Dichloroethane | | U | 1.7 | ug/kg | SW8260 | 06/18/08 | | 06/06/08 | | SW5035 | 1 | | TRG | | 0.10 | U | | | 75-34-3 | | | | | | | Grab | | | | | BN-9-DP8-ASH 3-4FT | | | T2 | | |
| Site 9 | DP8-ASH | M74135-5 | 3-4FT | AU | 06/05/08 | | SO | N | 1,1-Dichloroethene | | U | 1.7 | ug/kg | SW8260 | 06/18/08 | | 06/06/08 | | SW5035 | 1 | | TRG | | 0.27 | U | | | 75-35-4 | | | | | | | Grab | | | | | BN-9-DP8-ASH 3-4FT | | | T2 | | |
| Site 9 | DP8-ASH | M74135-5 | 3-4FT | AU | 06/05/08 | | SO | N | 1,2,3-Trichloropropane | | U | 4.2 | ug/kg | SW8260 | 06/18/08 | | 06/06/08 | | SW5035 | 1 | | TRG | | 0.094 | U | | | 96-18-4 | | | | | | | Grab | | | | | BN-9-DP8-ASH 3-4FT | | | T2 | | |
| Site 9 | DP8-ASH | M74135-5 | 3-4FT | AU | 06/05/08 | | SO | N | 1,2-Dichlorobenzene | | U | 1.7 | ug/kg | SW8260 | 06/18/08 | | 06/06/08 | | SW5035 | 1 | | TRG | | 0.099 | UJ | | | 95-50-1 | | | | | | | Grab | | | | | BN-9-DP8-ASH 3-4FT | | | T2 | | |
| Site 9 | DP8-ASH | M74135-5 | 3-4FT | AU | 06/05/08 | | SO | N | 1,2-Dichloroethane | | U | 1.7 | ug/kg | SW8260 | 06/18/08 | | 06/06/08 | | SW5035 | 1 | | TRG | | 0.096 | U | | | 107-06-2 | | | | | | | Grab | | | | | BN-9-DP8-ASH 3-4FT | | | T2 | | |
| Site 9 | DP8-ASH | M74135-5 | 3-4FT | AU | 06/05/08 | | SO | N | 1,2-Dichloroethene (total) | | U | 1.7 | ug/kg | SW8260 | 06/18/08 | | 06/06/08 | | SW5035 | 1 | | TRG | | 1.7 | U | | | 540-59-0 | | | | | | | Grab | | | | | BN-9-DP8-ASH 3-4FT | | | T2 | | |
| Site 9 | DP8-ASH | M74135-5 | 3-4FT | AU | 06/05/08 | | SO | N | 1,2-Dichloropropane | | U | 1.7 | ug/kg | SW8260 | 06/18/08 | | 06/06/08 | | SW5035 | 1 | | TRG | | 0.077 | U | | | 78-87-5 | | | | | | | Grab | | | | | BN-9-DP8-ASH 3-4FT | | | T2 | | |
| Site 9 | DP8-ASH | M74135-5 | 3-4FT | AU | 06/05/08 | | SO | N | 1,3-Dichlorobenzene | | U | 1.7 | ug/kg | SW8260 | 06/18/08 | | 06/06/08 | | SW5035 | 1 | | TRG | | 0.11 | UJ | | | 541-73-1 | | | | | | | Grab | | | | | BN-9-DP8-ASH 3-4FT | | | T2 | | |
| Site 9 | DP8-ASH | M74135-5 | 3-4FT | AU | 06/05/08 | | SO | N | 1,4-Dichlorobenzene | | U | 1.7 | ug/kg | SW8260 | 06/18/08 | | 06/06/08 | | SW5035 | 1 | | TRG | | 0.081 | UJ | | | 106-46-7 | | | | | | | Grab | | | | | BN-9-DP8-ASH 3-4FT | | | T2 | | |
| Site 9 | DP8-ASH | M74135-5 | 3-4FT | AU | 06/05/08 | | SO | N | 2-Butanone (MEK) | | U | 4.2 | ug/kg | SW8260 | 06/18/08 | | 06/06/08 | | SW5035 | 1 | | TRG | | 4.2 | U | | | 78-93-3 | | | | | | | Grab | | | | | BN-9-DP8-ASH 3-4FT | | | T2 | | |
| Site 9 | DP8-ASH | M74135-5 | 3-4FT | AU | 06/05/08 | | SO | N | 2-Hexanone | | U | 4.2 | ug/kg | SW8260 | 06/18/08 | | 06/06/08 | | SW5035 | 1 | | TRG | | 0.79 | UJ | | | 591-78-6 | | | | | | | Grab | | | | | BN-9-DP8-ASH 3-4FT | | | T2 | | |
| Site 9 | DP8-ASH | M74135-5 | 3-4FT | AU | 06/05/08 | | SO | N | 4-Bromofluorobenzene | 136 | | | % | SW8260 | 06/18/08 | | 06/06/08 | | SW5035 | 1 | | SUR | | | | | | 460-00-4 | | | | | | | Grab | | | | | BN-9-DP8-ASH 3-4FT | | | T2 | | |
| Site 9 | DP8-ASH | M74135-5 | 3-4FT | AU | 06/05/08 | | SO | N | 4-Methyl-2-pentanone (MIBK) | | U | 4.2 | ug/kg | SW8260 | 06/18/08 | | 06/06/08 | | SW5035 | 1 | | TRG | | 0.31 | UJ | | | 108-10-1 | | | | | | | Grab | | | | | BN-9-DP8-ASH 3-4FT | | | T2 | | |
| Site 9 | DP8-ASH | M74135-5 | 3-4FT | AU | 06/05/08 | | SO | N | Acetone | 66.2 | | 4.2 | ug/kg | SW8260 | 06/18/08 | | 06/06/08 | | SW5035 | 1 | | TRG | | 1.1 | | | | 67-64-1 | | | | | | | Grab | | | | | BN-9-DP8-ASH 3-4FT | | | T2 | | |
| Site 9 | DP8-ASH | M74135-5 | 3-4FT | AU | 06/05/08 | | SO | N | Benzene | 0.082 | J | 0.42 | ug/kg | SW8260 | 06/18/08 | | 06/06/08 | | SW5035 | 1 | | TRG | | 0.043 | J | | | 71-43-2 | | | | | | | Grab | | | | | BN-9-DP8-ASH 3-4FT | | | T2 | | |
| Site 9 | DP8-ASH | M74135-5 | 3-4FT | AU | 06/05/08 | | SO | N | Bromodichloromethane | | U | 1.7 | ug/kg | SW8260 | 06/18/08 | | 06/06/08 | | SW5035 | 1 | | TRG | | 0.083 | UJ | | | 75-27-4 | | | | | | | Grab | | | | | BN-9-DP8-ASH 3-4FT | | | T2 | | |
| Site 9 | DP8-ASH | M74135-5 | 3-4FT | AU | 06/05/08 | | SO | N | Bromoform | | U | 1.7 | ug/kg | SW8260 | 06/18/08 | | 06/06/08 | | SW5035 | 1 | | TRG | | 0.12 | U | | | 75-25-2 | | | | | | | Grab | | | | | BN-9-DP8-ASH 3-4FT | | | T2 | | |
| Site 9 | DP8-ASH | M74135-5 | 3-4FT | AU | 06/05/08 | | SO | N | Bromomethane | 3.0 | | 1.7 | ug/kg | SW8260 | 06/18/08 | | 06/06/08 | | SW5035 | 1 | | TRG | | 0.28 | | | | 74-83-9 | | | | | | | Grab | | | | | BN-9-DP8-ASH 3-4FT | | | T2 | | |
| Site 9 | DP8-ASH | M74135-5 | 3-4FT | AU | 06/05/08 | | SO | N | Carbon disulfide | | U | 4.2 | ug/kg | SW8260 | 06/18/08 | | 06/06/08 | | SW5035 | 1 | | TRG | | 0.13 | U | | | 75-15-0 | | | | | | | Grab | | | | | BN-9-DP8-ASH 3-4FT | | | T2 | | |
| Site 9 | DP8-ASH | M74135-5 | 3-4FT | AU | 06/05/08 | | SO | N | Carbon tetrachloride | | U | 1.7 | ug/kg | SW8260 | 06/18/08 | | 06/06/08 | | SW5035 | 1 | | TRG | | 0.046 | UJ | | | 56-23-5 | | | | | | | Grab | | | | | BN-9-DP8-ASH 3-4FT | | | T2 | | |
| Site 9 | DP8-ASH | M74135-5 | 3-4FT | AU | 06/05/08 | | SO | N | Chlorobenzene | | U | 1.7 | ug/kg | SW8260 | 06/18/08 | | 06/06/08 | | SW5035 | 1 | | TRG | | 0.083 | U | | | 108-90-7 | | | | | | | Grab | | | | | BN-9-DP8-ASH 3-4FT | | | T2 | | |
| Site 9 | DP8-ASH | M74135-5 | 3-4FT | AU | 06/05/08 | | SO | N | Chloroethane | | U | 4.2 | ug/kg | SW8260 | 06/18/08 | | 06/06/08 | | SW5035 | 1 | | TRG | | 0.55 | U | | | 75-00-3 | | | | | | | Grab | | | | | BN-9-DP8-ASH 3-4FT | | | T2 | | |
| Site 9 | DP8-ASH | M74135-5 | 3-4FT | AU | 06/05/08 | | SO | N | Chloroform | | U | 1.7 | ug/kg | SW8260 | 06/18/08 | | 06/06/08 | | SW5035 | 1 | | TRG | | 0.051 | U | | | 67-66-3 | | | | | | | Grab | | | | | BN-9-DP8-ASH 3-4FT | | | T2 | | |
| Site 9 | DP8-ASH | M74135-5 | 3-4FT | AU | 06/05/08 | | SO | N | Chloromethane | 1.8 | J | 4.2 | ug/kg | SW8260 | 06/18/08 | | 06/06/08 | | SW5035 | 1 | | TRG | | 0.19 | J | | | 74-87-3 | | | | | | | Grab | | | | | BN-9-DP8-ASH 3-4FT | | | T2 | | |
| Site 9 | DP8-ASH | M74135-5 | 3-4FT | AU | 06/05/08 | | SO | N | cis-1,3-Dichloropropene | | U | 1.7 | ug/kg | SW8260 | 06/18/08 | | 06/06/08 | | SW5035 | 1 | | TRG | | 0.048 | UJ | | | 10061-01-5 | | | | | | | Grab | | | | | BN-9-DP8-ASH 3-4FT | | | T2 | | |

# Maine EDD Site 9 June 08

| PROJECT/ SITE | SAMPLE POINT ID | LAB SAMPLE ID | DEP SAMPLE ID | ANALYSIS LAB | SAMPLE DATE | SAMPLE TIME | SAMPLE TYPE | SAMPLE TYPE QUALIFIER | PARAMETER NAME | CONCEN- TRATION | LAB QUALIFIERS | REPORT- ING LIMIT | PARA- METER UNITS | TEST | ANALYSIS DATE | ANALYSIS TIME | PREP DATE | PREP TIME | PREP METHOD | DILUTION FACTOR | WEIGHT BASIS | Result Type Code | IDL | MDL | VALIDATION QUALIFIERS | VALIDATION SQL | LAB COMMENT | CAS NO | RADIO- LOGICAL COUNTING ERROR | SAMPLE DEPTH | SAMPLE DEPTH UNIT | SAMPLE DEPTH INTERVAL TOP | SAMPLE DEPTH INTERVAL BOTTOM | SAMPLE DEPTH INTERVAL UNIT | SAMPLE COLLECTION METHOD | SAMPLE LOCATION | TREAT- MENT STATUS | SAMPLE FILTER | SAMPLED BY | SAMPLE COMMENTS | QM NUMBER | QM QUARTER | VALIDATION LEVEL | VALIDATION COMMENT | VALIDATION COMMENT TYPE |
|---|---|---|---|---|---|---|---|---|---|---|---|---|---|---|---|---|---|---|---|---|---|---|---|---|---|---|---|---|---|---|---|---|---|---|---|---|---|---|---|---|---|---|---|---|---|---|
| Site 9 | DP8-ASH | M74135-5 | 3-4FT | AU | 06/05/08 | | SO | N | Dibromochloromethane | | U | 1.7 | ug/kg | SW8260 | 06/18/08 | | 06/06/08 | | SW5035 | 1 | | TRG | | 0.086 | U | | | 124-48-1 | | | | | | | Grab | | | | | BN-9-DP8-ASH 3-4FT | | | T2 | | |
| Site 9 | DP8-ASH | M74135-5 | 3-4FT | AU | 06/05/08 | | SO | N | Dibromofluoromethane | 107 | | | % | SW8260 | 06/18/08 | | 06/06/08 | | SW5035 | 1 | | SUR | | | | | | 1868-53-7 | | | | | | | Grab | | | | | BN-9-DP8-ASH 3-4FT | | | T2 | | |
| Site 9 | DP8-ASH | M74135-5 | 3-4FT | AU | 06/05/08 | | SO | N | Ethylbenzene | | U | 1.7 | ug/kg | SW8260 | 06/18/08 | | 06/06/08 | | SW5035 | 1 | | TRG | | 0.16 | U | | | 100-41-4 | | | | | | | Grab | | | | | BN-9-DP8-ASH 3-4FT | | | T2 | | |
| Site 9 | DP8-ASH | M74135-5 | 3-4FT | AU | 06/05/08 | | SO | N | Hexachlorobutadiene | | U | 4.2 | ug/kg | SW8260 | 06/18/08 | | 06/06/08 | | SW5035 | 1 | | TRG | | 0.21 | UJ | | | 87-68-3 | | | | | | | Grab | | | | | BN-9-DP8-ASH 3-4FT | | | T2 | | |
| Site 9 | DP8-ASH | M74135-5 | 3-4FT | AU | 06/05/08 | | SO | N | Methylene chloride | 0.71 | JB | 1.7 | ug/kg | SW8260 | 06/18/08 | | 06/06/08 | | SW5035 | 1 | | TRG | | 0.36 | U | | | 75-09-2 | | | | | | | Grab | | | | | BN-9-DP8-ASH 3-4FT | | | T2 | | |
| Site 9 | DP8-ASH | M74135-5 | 3-4FT | AU | 06/05/08 | | SO | N | Styrene | | U | 4.2 | ug/kg | SW8260 | 06/18/08 | | 06/06/08 | | SW5035 | 1 | | TRG | | 0.085 | U | | | 100-42-5 | | | | | | | Grab | | | | | BN-9-DP8-ASH 3-4FT | | | T2 | | |
| Site 9 | DP8-ASH | M74135-5 | 3-4FT | AU | 06/05/08 | | SO | N | Tetrachloroethene | | U | 1.7 | ug/kg | SW8260 | 06/18/08 | | 06/06/08 | | SW5035 | 1 | | TRG | | 0.054 | U | | | 127-18-4 | | | | | | | Grab | | | | | BN-9-DP8-ASH 3-4FT | | | T2 | | |
| Site 9 | DP8-ASH | M74135-5 | 3-4FT | AU | 06/05/08 | | SO | N | Toluene | | U | 4.2 | ug/kg | SW8260 | 06/18/08 | | 06/06/08 | | SW5035 | 1 | | TRG | | 0.049 | U | | | 108-88-3 | | | | | | | Grab | | | | | BN-9-DP8-ASH 3-4FT | | | T2 | | |
| Site 9 | DP8-ASH | M74135-5 | 3-4FT | AU | 06/05/08 | | SO | N | Toluene-D8 | 104 | | | % | SW8260 | 06/18/08 | | 06/06/08 | | SW5035 | 1 | | SUR | | | | | | 2037-26-5 | | | | | | | Grab | | | | | BN-9-DP8-ASH 3-4FT | | | T2 | | |
| Site 9 | DP8-ASH | M74135-5 | 3-4FT | AU | 06/05/08 | | SO | N | Total TIC, Volatile | 0 | | 0 | % | SW8260 | 06/18/08 | | 06/06/08 | | SW5035 | 1 | | TIC | | | | | | TICNA | | | | | | | Grab | | | | | BN-9-DP8-ASH 3-4FT | | | T2 | | |
| Site 9 | DP8-ASH | M74135-5 | 3-4FT | AU | 06/05/08 | | SO | N | trans-1,3-Dichloropropene | | U | 1.7 | ug/kg | SW8260 | 06/18/08 | | 06/06/08 | | SW5035 | 1 | | TRG | | 0.048 | UJ | | | 10061-02-6 | | | | | | | Grab | | | | | BN-9-DP8-ASH 3-4FT | | | T2 | | |
| Site 9 | DP8-ASH | M74135-5 | 3-4FT | AU | 06/05/08 | | SO | N | Trichloroethene | | U | 1.7 | ug/kg | SW8260 | 06/18/08 | | 06/06/08 | | SW5035 | 1 | | TRG | | 0.11 | UJ | | | 79-01-6 | | | | | | | Grab | | | | | BN-9-DP8-ASH 3-4FT | | | T2 | | |
| Site 9 | DP8-ASH | M74135-5 | 3-4FT | AU | 06/05/08 | | SO | N | Vinyl chloride | | U | 1.7 | ug/kg | SW8260 | 06/18/08 | | 06/06/08 | | SW5035 | 1 | | TRG | | 0.091 | U | | | 75-01-4 | | | | | | | Grab | | | | | BN-9-DP8-ASH 3-4FT | | | T2 | | |
| Site 9 | DP8-ASH | M74135-5 | 3-4FT | AU | 06/05/08 | | SO | N | Xylene (total) | | U | 1.7 | ug/kg | SW8260 | 06/18/08 | | 06/06/08 | | SW5035 | 1 | | TRG | | 0.076 | U | | | 1330-20-7 | | | | | | | Grab | | | | | BN-9-DP8-ASH 3-4FT | | | T2 | | |
| Site 9 | DP8-ASH | M74135-5 | 3-4FT | AU | 06/05/08 | | SO | N | Aluminum | 7150 | | 21 | mg/kg | SW846601 0B | 06/16/08 | | 06/13/08 | | SW846305 0B | 1 | | TRG | | 6.0 | | | | 7429-90-5 | | | | | | | Grab | | | | | BN-9-DP8-ASH 3-4FT | | | T2 | | |
| Site 9 | DP8-ASH | M74135-5 | 3-4FT | AU | 06/05/08 | | SO | N | Arsenic | 2.1 | | 2.1 | mg/kg | SW846601 0B | 06/16/08 | | 06/13/08 | | SW846305 0B | 1 | | TRG | | 0.42 | | | | 7440-38-2 | | | | | | | Grab | | | | | BN-9-DP8-ASH 3-4FT | | | T2 | | |
| Site 9 | DP8-ASH | M74135-5 | 3-4FT | AU | 06/05/08 | | SO | N | Barium | 12.8 | B | 21 | mg/kg | SW846601 0B | 06/16/08 | | 06/13/08 | | SW846305 0B | 1 | | TRG | | 0.38 | J | | | 7440-39-3 | | | | | | | Grab | | | | | BN-9-DP8-ASH 3-4FT | | | T2 | | |
| Site 9 | DP8-ASH | M74135-5 | 3-4FT | AU | 06/05/08 | | SO | N | Beryllium | 0.21 | B | 0.42 | mg/kg | SW846601 0B | 06/16/08 | | 06/13/08 | | SW846305 0B | 1 | | TRG | | 0.083 | J | | | 7440-41-7 | | | | | | | Grab | | | | | BN-9-DP8-ASH 3-4FT | | | T2 | | |
| Site 9 | DP8-ASH | M74135-5 | 3-4FT | AU | 06/05/08 | | SO | N | Cadmium | | U | 0.42 | mg/kg | SW846601 0B | 06/16/08 | | 06/13/08 | | SW846305 0B | 1 | | TRG | | 0.038 | U | | | 7440-43-9 | | | | | | | Grab | | | | | BN-9-DP8-ASH 3-4FT | | | T2 | | |
| Site 9 | DP8-ASH | M74135-5 | 3-4FT | AU | 06/05/08 | | SO | N | Calcium | 449 | B | 530 | mg/kg | SW846601 0B | 06/16/08 | | 06/13/08 | | SW846305 0B | 1 | | TRG | | 1.1 | J | | | 7440-70-2 | | | | | | | Grab | | | | | BN-9-DP8-ASH 3-4FT | | | T2 | | |
| Site 9 | DP8-ASH | M74135-5 | 3-4FT | AU | 06/05/08 | | SO | N | Chromium | 6.7 | | 1.1 | mg/kg | SW846601 0B | 06/16/08 | | 06/13/08 | | SW846305 0B | 1 | | TRG | | 0.088 | | | | 7440-47-3 | | | | | | | Grab | | | | | BN-9-DP8-ASH 3-4FT | | | T2 | | |
| Site 9 | DP8-ASH | M74135-5 | 3-4FT | AU | 06/05/08 | | SO | N | Cobalt | 3.0 | B | 5.3 | mg/kg | SW846601 0B | 06/16/08 | | 06/13/08 | | SW846305 0B | 1 | | TRG | | 0.11 | J | | | 7440-48-4 | | | | | | | Grab | | | | | BN-9-DP8-ASH 3-4FT | | | T2 | | |
| Site 9 | DP8-ASH | M74135-5 | 3-4FT | AU | 06/05/08 | | SO | N | Copper | 7.3 | | 2.7 | mg/kg | SW846601 0B | 06/16/08 | | 06/13/08 | | SW846305 0B | 1 | | TRG | | 0.58 | | | | 7440-50-8 | | | | | | | Grab | | | | | BN-9-DP8-ASH 3-4FT | | | T2 | | |
| Site 9 | DP8-ASH | M74135-5 | 3-4FT | AU | 06/05/08 | | SO | N | Iron | 7170 | | 11 | mg/kg | SW846601 0B | 06/16/08 | | 06/13/08 | | SW846305 0B | 1 | | TRG | | 2.0 | | | | 7439-89-6 | | | | | | | Grab | | | | | BN-9-DP8-ASH 3-4FT | | | T2 | | |
| Site 9 | DP8-ASH | M74135-5 | 3-4FT | AU | 06/05/08 | | SO | N | Magnesium | 979 | | 530 | mg/kg | SW846601 0B | 06/16/08 | | 06/13/08 | | SW846305 0B | 1 | | TRG | | 0.96 | | | | 7439-95-4 | | | | | | | Grab | | | | | BN-9-DP8-ASH 3-4FT | | | T2 | | |
| Site 9 | DP8-ASH | M74135-5 | 3-4FT | AU | 06/05/08 | | SO | N | Manganese | 72.5 | | 1.6 | mg/kg | SW846601 0B | 06/16/08 | | 06/13/08 | | SW846305 0B | 1 | | TRG | | 3.3 | | | | 7439-96-5 | | | | | | | Grab | | | | | BN-9-DP8-ASH 3-4FT | | | T2 | | |
| Site 9 | DP8-ASH | M74135-5 | 3-4FT | AU | 06/05/08 | | SO | N | Nickel | 5.6 | | 4.2 | mg/kg | SW846601 0B | 06/16/08 | | 06/13/08 | | SW846305 0B | 1 | | TRG | | 0.16 | | | | 7440-02-0 | | | | | | | Grab | | | | | BN-9-DP8-ASH 3-4FT | | | T2 | | |
| Site 9 | DP8-ASH | M74135-5 | 3-4FT | AU | 06/05/08 | | SO | N | Potassium | 394 | B | 530 | mg/kg | SW846601 0B | 06/16/08 | | 06/13/08 | | SW846305 0B | 1 | | TRG | | 4.7 | J | | | 7440-09-7 | | | | | | | Grab | | | | | BN-9-DP8-ASH 3-4FT | | | T2 | | |
| Site 9 | DP8-ASH | M74135-5 | 3-4FT | AU | 06/05/08 | | SO | N | Selenium | | U | 0.53 | mg/kg | SW846601 0B | 06/16/08 | | 06/13/08 | | SW846305 0B | 1 | | TRG | | 0.59 | U | | | 7782-49-2 | | | | | | | Grab | | | | | BN-9-DP8-ASH 3-4FT | | | T2 | | |
| Site 9 | DP8-ASH | M74135-5 | 3-4FT | AU | 06/05/08 | | SO | N | Silver | | U | 0.53 | mg/kg | SW846601 0B | 06/16/08 | | 06/13/08 | | SW846305 0B | 1 | | TRG | | 0.069 | U | | | 7440-22-4 | | | | | | | Grab | | | | | BN-9-DP8-ASH 3-4FT | | | T2 | | |
| Site 9 | DP8-ASH | M74135-5 | 3-4FT | AU | 06/05/08 | | SO | N | Sodium | | U | 530 | mg/kg | SW846601 0B | 06/16/08 | | 06/13/08 | | SW846305 0B | 1 | | TRG | | 21 | U | | | 7440-23-5 | | | | | | | Grab | | | | | BN-9-DP8-ASH 3-4FT | | | T2 | | |
| Site 9 | DP8-ASH | M74135-5 | 3-4FT | AU | 06/05/08 | | SO | N | Vanadium | 11.0 | | 3.2 | mg/kg | SW846601 0B | 06/16/08 | | 06/13/08 | | SW846305 0B | 1 | | TRG | | 0.99 | | | | 7440-62-2 | | | | | | | Grab | | | | | BN-9-DP8-ASH 3-4FT | | | T2 | | |
| Site 9 | DP8-ASH | M74135-5 | 3-4FT | AU | 06/05/08 | | SO | N | Zinc | 11.6 | | 2.1 | mg/kg | SW846601 0B | 06/16/08 | | 06/13/08 | | SW846305 0B | 1 | | TRG | | 0.20 | | | | 7440-66-6 | | | | | | | Grab | | | | | BN-9-DP8-ASH 3-4FT | | | T2 | | |
| Site 9 | DP8-ASH | M74135-5 | 3-4FT | AU | 06/05/08 | | SO | N | Antimony | | U | 2.3 | mg/kg | SW846602 0 | 06/19/08 | | 06/17/08 | | SW846305 0B | 10 | | TRG | | 0.11 | U | | | 7440-36-0 | | | | | | | Grab | | | | | BN-9-DP8-ASH 3-4FT | | | T2 | | |
| Site 9 | DP8-ASH | M74135-5 | 3-4FT | AU | 06/05/08 | | SO | N | Lead | 8.1 | | 0.55 | mg/kg | SW846602 0 | 06/23/08 | | 06/17/08 | | SW846305 0B | 2 | | TRG | | 0.043 | | | | 7439-92-1 | | | | | | | Grab | | | | | BN-9-DP8-ASH 3-4FT | | | T2 | | |
| Site 9 | DP8-ASH | M74135-5 | 3-4FT | AU | 06/05/08 | | SO | N | Thallium | 0.28 | B | 0.56 | mg/kg | SW846602 0 | 06/19/08 | | 06/17/08 | | SW846305 0B | 10 | | TRG | | 0.056 | U | | | 7440-28-0 | | | | | | | Grab | | | | | BN-9-DP8-ASH 3-4FT | | | T2 | | |
| Site 9 | DP8-ASH | M74135-5 | 3-4FT | AU | 06/05/08 | | SO | N | Mercury | 0.026 | B | 0.037 | mg/kg | SW846747 1A | 06/10/08 | | 06/10/08 | | SW846747 1A | 1 | | TRG | | 0.014 | U | | | 7439-97-6 | | | | | | | Grab | | | | | BN-9-DP8-ASH 3-4FT | | | T2 | | |
| Site 9 | DP8-ASH | M74135-5 | 3-4FT | AU | 06/05/08 | | SO | N | 1,2,4-Trichlorobenzene | | U | 270 | ug/kg | SW846827 0C | 06/24/08 | | 06/18/08 | | SW846354 5 | 1 | | TRG | | 6.1 | U | | | 120-82-1 | | | | | | | Grab | | | | | BN-9-DP8-ASH 3-4FT | | | T2 | | |
| Site 9 | DP8-ASH | M74135-5 | 3-4FT | AU | 06/05/08 | | SO | N | 1,2-Dichlorobenzene | | U | 270 | ug/kg | SW846827 0C | 06/24/08 | | 06/18/08 | | SW846354 5 | 1 | | TRG | | 6.9 | U | | | 95-50-1 | | | | | | | Grab | | | | | BN-9-DP8-ASH 3-4FT | | | T2 | | |
| Site 9 | DP8-ASH | M74135-5 | 3-4FT | AU | 06/05/08 | | SO | N | 1,3-Dichlorobenzene | | U | 270 | ug/kg | SW846827 0C | 06/24/08 | | 06/18/08 | | SW846354 5 | 1 | | TRG | | 8.8 | U | | | 541-73-1 | | | | | | | Grab | | | | | BN-9-DP8-ASH 3-4FT | | | T2 | | |
| Site 9 | DP8-ASH | M74135-5 | 3-4FT | AU | 06/05/08 | | SO | N | 1,4-Dichlorobenzene | | U | 270 | ug/kg | SW846827 0C | 06/24/08 | | 06/18/08 | | SW846354 5 | 1 | | TRG | | 10 | U | | | 106-46-7 | | | | | | | Grab | | | | | BN-9-DP8-ASH 3-4FT | | | T2 | | |
| Site 9 | DP8-ASH | M74135-5 | 3-4FT | AU | 06/05/08 | | SO | N | 2,4,5-Trichlorophenol | | U | 550 | ug/kg | SW846827 0C | 06/24/08 | | 06/18/08 | | SW846354 5 | 1 | | TRG | | 13 | U | | | 95-95-4 | | | | | | | Grab | | | | | BN-9-DP8-ASH 3-4FT | | | T2 | | |
| Site 9 | DP8-ASH | M74135-5 | 3-4FT | AU | 06/05/08 | | SO | N | 2,4,6-Tribromophenol | 91 | | | % | SW846827 0C | 06/24/08 | | 06/18/08 | | SW846354 5 | 1 | | SUR | | | | | | 118-79-6 | | | | | | | Grab | | | | | BN-9-DP8-ASH 3-4FT | | | T2 | | |
| Site 9 | DP8-ASH | M74135-5 | 3-4FT | AU | 06/05/08 | | SO | N | 2,4,6-Trichlorophenol | | U | 550 | ug/kg | SW846827 0C | 06/24/08 | | 06/18/08 | | SW846354 5 | 1 | | TRG | | 12 | U | | | 88-06-2 | | | | | | | Grab | | | | | BN-9-DP8-ASH 3-4FT | | | T2 | | |
| Site 9 | DP8-ASH | M74135-5 | 3-4FT | AU | 06/05/08 | | SO | N | 2,4-Dichlorophenol | | U | 550 | ug/kg | SW846827 0C | 06/24/08 | | 06/18/08 | | SW846354 5 | 1 | | TRG | | 15 | U | | | 120-83-2 | | | | | | | Grab | | | | | BN-9-DP8-ASH 3-4FT | | | T2 | | |
| Site 9 | DP8-ASH | M74135-5 | 3-4FT | AU | 06/05/08 | | SO | N | 2,4-Dimethylphenol | | U | 550 | ug/kg | SW846827 0C | 06/24/08 | | 06/18/08 | | SW846354 5 | 1 | | TRG | | 29 | U | | | 105-67-9 | | | | | | | Grab | | | | | BN-9-DP8-ASH 3-4FT | | | T2 | | |
| Site 9 | DP8-ASH | M74135-5 | 3-4FT | AU | 06/05/08 | | SO | N | 2,4-Dinitrophenol | | U | 1100 | ug/kg | SW846827 0C | 06/24/08 | | 06/18/08 | | SW846354 5 | 1 | | TRG | | 100 | UJ | | | 51-28-5 | | | | | | | Grab | | | | | BN-9-DP8-ASH 3-4FT | | | T2 | | |
| Site 9 | DP8-ASH | M74135-5 | 3-4FT | AU | 06/05/08 | | SO | N | 2,4-Dinitrotoluene | | U | 550 | ug/kg | SW846827 0C | 06/24/08 | | 06/18/08 | | SW846354 5 | 1 | | TRG | | 28 | U | | | 121-14-2 | | | | | | | Grab | | | | | BN-9-DP8-ASH 3-4FT | | | T2 | | |
| Site 9 | DP8-ASH | M74135-5 | 3-4FT | AU | 06/05/08 | | SO | N | 2,6-Dinitrotoluene | | U | 550 | ug/kg | SW846827 0C | 06/24/08 | | 06/18/08 | | SW846354 5 | 1 | | TRG | | 6.7 | U | | | 606-20-2 | | | | | | | Grab | | | | | BN-9-DP8-ASH 3-4FT | | | T2 | | |
| Site 9 | DP8-ASH | M74135-5 | 3-4FT | AU | 06/05/08 | | SO | N | 2-Chloronaphthalene | | U | 270 | ug/kg | SW846827 0C | 06/24/08 | | 06/18/08 | | SW846354 5 | 1 | | TRG | | 7.8 | U | | | 91-58-7 | | | | | | | Grab | | | | | BN-9-DP8-ASH 3-4FT | | | T2 | | |
| Site 9 | DP8-ASH | M74135-5 | 3-4FT | AU | 06/05/08 | | SO | N | 2-Chlorophenol | | U | 270 | ug/kg | SW846827 0C | 06/24/08 | | 06/18/08 | | SW846354 5 | 1 | | TRG | | 16 | U | | | 95-57-8 | | | | | | | Grab | | | | | BN-9-DP8-ASH 3-4FT | | | T2 | | |
| Site 9 | DP8-ASH | M74135-5 | 3-4FT | AU | 06/05/08 | | SO | N | 2-Fluorobiphenyl | 85 | | | % | SW846827 0C | 06/24/08 | | 06/18/08 | | SW846354 5 | 1 | | SUR | | | | | | 321-60-8 | | | | | | | Grab | | | | | BN-9-DP8-ASH 3-4FT | | | T2 | | |
| Site 9 | DP8-ASH | M74135-5 | 3-4FT | AU | 06/05/08 | | SO | N | 2-Fluorophenol | 80 | | | % | SW846827 0C | 06/24/08 | | 06/18/08 | | SW846354 5 | 1 | | SUR | | | | | | 367-12-4 | | | | | | | Grab | | | | | BN-9-DP8-ASH 3-4FT | | | T2 | | |
| Site 9 | DP8-ASH | M74135-5 | 3-4FT | AU | 06/05/08 | | SO | N | 2-Methylnaphthalene | | U | 270 | ug/kg | SW846827 0C | 06/24/08 | | 06/18/08 | | SW846354 5 | 1 | | TRG | | 9.4 | U | | | 91-57-6 | | | | | | | Grab | | | | | BN-9-DP8-ASH 3-4FT | | | T2 | | |
| Site 9 | DP8-ASH | M74135-5 | 3-4FT | AU | 06/05/08 | | SO | N | 2-Methylphenol | | U | 550 | ug/kg | SW846827 0C | 06/24/08 | | 06/18/08 | | SW846354 5 | 1 | | TRG | | 18 | U | | | 95-48-7 | | | | | | | Grab | | | | | BN-9-DP8-ASH 3-4FT | | | T2 | | |
| Site 9 | DP8-ASH | M74135-5 | 3-4FT | AU | 06/05/08 | | SO | N | 2-Nitroaniline | | U | 550 | ug/kg | SW846827 0C | 06/24/08 | | 06/18/08 | | SW846354 5 | 1 | | TRG | | 8.6 | U | | | 88-74-4 | | | | | | | Grab | | | | | BN-9-DP8-ASH 3-4FT | | | T2 | | |
| Site 9 | DP8-ASH | M74135-5 | 3-4FT | AU | 06/05/08 | | SO | N | 2-Nitrophenol | | U | 550 | ug/kg | SW846827 0C | 06/24/08 | | 06/18/08 | | SW846354 5 | 1 | | TRG | | 12 | U | | | 88-75-5 | | | | | | | Grab | | | | | BN-9-DP8-ASH 3-4FT | | | T2 | | |
| Site 9 | DP8-ASH | M74135-5 | 3-4FT | AU | 06/05/08 | | SO | N | 3&4-Methylphenol | | U | 550 | ug/kg | SW846827 0C | 06/24/08 | | 06/18/08 | | SW846354 5 | 1 | | TRG | | 31 | U | | | MEPH1314 | | | | | | | Grab | | | | | BN-9-DP8-ASH 3-4FT | | | T2 | | |
| Site 9 | DP8-ASH | M74135-5 | 3-4FT | AU | 06/05/08 | | SO | N | 3,3'-Dichlorobenzidine | | U | 270 | ug/kg | SW846827 0C | 06/24/08 | | 06/18/08 | | SW846354 5 | 1 | | TRG | | 6.6 | U | | | 91-94-1 | | | | | | | Grab | | | | | BN-9-DP8-ASH 3-4FT | | | T2 | | |
| Site 9 | DP8-ASH | M74135-5 | 3-4FT | AU | 06/05/08 | | SO | N | 3-Nitroaniline | | U | 550 | ug/kg | SW846827 0C | 06/24/08 | | 06/18/08 | | SW846354 5 | 1 | | TRG | | 9.3 | UJ | | | 99-09-2 | | | | | | | Grab | | | | | BN-9-DP8-ASH 3-4FT | | | T2 | | |
| Site 9 | DP8-ASH | M74135-5 | 3-4FT | AU | 06/05/08 | | SO | N | 4,6-Dinitro-o-cresol | | U | 550 | ug/kg | SW846827 0C | 06/24/08 | | 06/18/08 | | SW846354 5 | 1 | | TRG | | 74 | U | | | 534-52-1 | | | | | | | Grab | | | | | BN-9-DP8-ASH 3-4FT | | | T2 | | |
| Site 9 | DP8-ASH | M74135-5 | 3-4FT | AU | 06/05/08 | | SO | N | 4-Bromophenyl phenyl ether | | U | 270 | ug/kg | SW846827 0C | 06/24/08 | | 06/18/08 | | SW846354 5 | 1 | | TRG | | 9.9 | U | | | 101-55-3 | | | | | | | Grab | | | | | BN-9-DP8-ASH 3-4FT | | | T2 | | |
| Site 9 | DP8-ASH | M74135-5 | 3-4FT | AU | 06/05/08 | | SO | N | 4-Chloro-3-methyl phenol | | U | 550 | ug/kg | SW846827 0C | 06/24/08 | | 06/18/08 | | SW846354 5 | 1 | | TRG | | 10 | U | | | 59-50-7 | | | | | | | Grab | | | | | BN-9-DP8-ASH 3-4FT | | | T2 | | |
| Site 9 | DP8-ASH | M74135-5 | 3-4FT | AU | 06/05/08 | | SO | N | 4-Chloroaniline | | U | 550 | ug/kg | SW846827 0C | 06/24/08 | | 06/18/08 | | SW846354 5 | 1 | | TRG | | 7.3 | UJ | | | 106-47-8 | | | | | | | Grab | | | | | BN-9-DP8-ASH 3-4FT | | | T2 | | |
| Site 9 | DP8-ASH | M74135-5 | 3-4FT | AU | 06/05/08 | | SO | N | 4-Chlorophenyl phenyl ether | | U | 270 | ug/kg | SW846827 0C | 06/24/08 | | 06/18/08 | | SW846354 5 | 1 | | TRG | | 4.9 | U | | | 7005-72-3 | | | | | | | Grab | | | | | BN-9-DP8-ASH 3-4FT | | | T2 | | |
| Site 9 | DP8-ASH | M74135-5 | 3-4FT | AU | 06/05/08 | | SO | N | 4-Nitroaniline | | U | 550 | ug/kg | SW846827 0C | 06/24/08 | | 06/18/08 | | SW846354 5 | 1 | | TRG | | 7.8 | U | | | 100-01-6 | | | | | | | Grab | | | | | BN-9-DP8-ASH 3-4FT | | | T2 | | |
| Site 9 | DP8-ASH | M74135-5 | 3-4FT | AU | 06/05/08 | | SO | N | 4-Nitrophenol | | U | 1100 | ug/kg | SW846827 0C | 06/24/08 | | 06/18/08 | | SW846354 5 | 1 | | TRG | | 94 | U | | | 100-02-7 | | | | | | | Grab | | | | | BN-9-DP8-ASH 3-4FT | | | T2 | | |
| Site 9 | DP8-ASH | M74135-5 | 3-4FT | AU | 06/05/08 | | SO | N | Acenaphthene | | U | 270 | ug/kg | SW846827 0C | 06/24/08 | | 06/18/08 | | SW846354 5 | 1 | | TRG | | 10 | U | | | 83-32-9 | | | | | | | Grab | | | | | BN-9-DP8-ASH 3-4FT | | | T2 | | |
| Site 9 | DP8-ASH | M74135-5 | 3-4FT | AU | 06/05/08 | | SO | N | Acenaphthylene | | U | 270 | ug/kg | SW846827 0C | 06/24/08 | | 06/18/08 | | SW846354 5 | 1 | | TRG | | 4.5 | U | | | 208-96-8 | | | | | | | Grab | | | | | BN-9-DP8-ASH 3-4FT | | | T2 | | |
| Site 9 | DP8-ASH | M74135-5 | 3-4FT | AU | 06/05/08 | | SO | N | Anthracene | 48.7 | J | 270 | ug/kg | SW846827 0C | 06/24/08 | | 06/18/08 | | SW846354 5 | 1 | | TRG | | 6.8 | J | | | 120-12-7 | | | | | | | Grab | | | | | BN-9-DP8-ASH 3-4FT | | | T2 | | |
| Site 9 | DP8-ASH | M74135-5 | 3-4FT | AU | 06/05/08 | | SO | N | Benzo(a)anthracene | 139 | J | 270 | ug/kg | SW846827 0C | 06/24/08 | | 06/18/08 | | SW846354 5 | 1 | | TRG | | 7.3 | J | | | 56-55-3 | | | | | | | Grab | | | | | BN-9-DP8-ASH 3-4FT | | | T2 | | |
| Site 9 | DP8-ASH | M74135-5 | 3-4FT | AU | 06/05/08 | | SO | N | Benzo(a)pyrene | 140 | J | 270 | ug/kg | SW846827 0C | 06/24/08 | | 06/18/08 | | SW846354 5 | 1 | | TRG | | 5.9 | J | | | 50-32-8 | | | | | | | Grab | | | | | BN-9-DP8-ASH 3-4FT | | | T2 | | |
| Site 9 | DP8-ASH | M74135-5 | 3-4FT | AU | 06/05/08 | | SO | N | Benzo(b)fluoranthene | 137 | J | 270 | ug/kg | SW846827 0C | 06/24/08 | | 06/18/08 | | SW846354 5 | 1 | | TRG | | 6.3 | J | | | 205-99-2 | | | | | | | Grab | | | | | BN-9-DP8-ASH 3-4FT | | | T2 | | |
| Site 9 | DP8-ASH | M74135-5 | 3-4FT | AU | 06/05/08 | | SO | N | Benzo(g,h,i)perylene | 90.5 | J | 270 | ug/kg | SW846827 0C | 06/24/08 | | 06/18/08 | | SW846354 5 | 1 | | TRG | | 7.9 | J | | | 191-24-2 | | | | | | | Grab | | | | | BN-9-DP8-ASH 3-4FT | | | T2 | | |

# Maine EDD Site 9 June 08

| PROJECT/ SITE | SAMPLE POINT ID | LAB SAMPLE ID | DEP SAMPLE ID | ANALYSIS LAB | SAMPLE DATE | SAMPLE TIME | SAMPLE TYPE | SAMPLE TYPE QUALIFIER | PARAMETER NAME | CONCEN-TRATION | LAB QUALIFIERS | REPORT-ING LIMIT | PARA-METER UNITS | TEST | ANALYSIS DATE | ANALYSIS TIME | PREP DATE | PREP TIME | PREP METHOD | DILUTION FACTOR | WEIGHT BASIS | Result Type Code | IDL | MDL | VALIDATION QUALIFIERS | VALIDATION SQL | LAB COMMENT | CAS NO | RADIO-LOGICAL COUNTING ERROR | SAMPLE DEPTH | SAMPLE DEPTH UNIT | SAMPLE DEPTH INTERVAL TOP | SAMPLE DEPTH INTERVAL BOTTOM | SAMPLE DEPTH INTERVAL UNIT | SAMPLE COLLECTION METHOD | SAMPLE LOCATION | TREAT-MENT STATUS | SAMPLE FILTER | SAMPLED BY | SAMPLE COMMENTS | QM NUMBER | QM QUARTER | VALIDATION LEVEL | VALIDATION COMMENT | VALIDATION COMMENT TYPE |
|---|---|---|---|---|---|---|---|---|---|---|---|---|---|---|---|---|---|---|---|---|---|---|---|---|---|---|---|---|---|---|---|---|---|---|---|---|---|---|---|---|---|---|---|---|---|---|
| Site 9 | DP8-ASH | M74135-5 | 3-4FT | AU | 06/05/08 | | SO | N | Benzo(k)fluoranthene | 99.0 | J | 270 | ug/kg | SW8460C | 06/24/08 | | 06/18/08 | | SW8465 | 1 | | TRG | | 7.8 | J | | | 207-08-9 | | | | | | | Grab | | | | | BN-9-DP8-ASH 3-4FT | | | T2 | | |
| Site 9 | DP8-ASH | M74135-5 | 3-4FT | AU | 06/05/08 | | SO | N | bis(2-Chloroethoxy)methane | | U | 270 | ug/kg | SW8460C | 06/24/08 | | 06/18/08 | | SW8465 | 1 | | TRG | | 5.7 | U | | | 111-91-1 | | | | | | | Grab | | | | | BN-9-DP8-ASH 3-4FT | | | T2 | | |
| Site 9 | DP8-ASH | M74135-5 | 3-4FT | AU | 06/05/08 | | SO | N | bis(2-Chloroethyl)ether | | U | 270 | ug/kg | SW8460C | 06/24/08 | | 06/18/08 | | SW8465 | 1 | | TRG | | 7.8 | U | | | 111-44-4 | | | | | | | Grab | | | | | BN-9-DP8-ASH 3-4FT | | | T2 | | |
| Site 9 | DP8-ASH | M74135-5 | 3-4FT | AU | 06/05/08 | | SO | N | bis(2-Chloroisopropyl)ether | | U | 270 | ug/kg | SW8460C | 06/24/08 | | 06/18/08 | | SW8465 | 1 | | TRG | | 12 | U | | | 108-60-1 | | | | | | | Grab | | | | | BN-9-DP8-ASH 3-4FT | | | T2 | | |
| Site 9 | DP8-ASH | M74135-5 | 3-4FT | AU | 06/05/08 | | SO | N | bis(2-Ethylhexyl)phthalate | | U | 270 | ug/kg | SW8460C | 06/24/08 | | 06/18/08 | | SW8465 | 1 | | TRG | | 9.5 | U | | | 117-81-7 | | | | | | | Grab | | | | | BN-9-DP8-ASH 3-4FT | | | T2 | | |
| Site 9 | DP8-ASH | M74135-5 | 3-4FT | AU | 06/05/08 | | SO | N | Butyl benzyl phthalate | | U | 270 | ug/kg | SW8460C | 06/24/08 | | 06/18/08 | | SW8465 | 1 | | TRG | | 9.0 | U | | | 85-68-7 | | | | | | | Grab | | | | | BN-9-DP8-ASH 3-4FT | | | T2 | | |
| Site 9 | DP8-ASH | M74135-5 | 3-4FT | AU | 06/05/08 | | SO | N | Carbazole | | U | 270 | ug/kg | SW8460C | 06/24/08 | | 06/18/08 | | SW8465 | 1 | | TRG | | 4.7 | U | | | 86-74-8 | | | | | | | Grab | | | | | BN-9-DP8-ASH 3-4FT | | | T2 | | |
| Site 9 | DP8-ASH | M74135-5 | 3-4FT | AU | 06/05/08 | | SO | N | Chrysene | 177 | J | 270 | ug/kg | SW8460C | 06/24/08 | | 06/18/08 | | SW8465 | 1 | | TRG | | 8.2 | J | | | 218-01-9 | | | | | | | Grab | | | | | BN-9-DP8-ASH 3-4FT | | | T2 | | |
| Site 9 | DP8-ASH | M74135-5 | 3-4FT | AU | 06/05/08 | | SO | N | Dibenzo(a,h)anthracene | | U | 270 | ug/kg | SW8460C | 06/24/08 | | 06/18/08 | | SW8465 | 1 | | TRG | | 4.6 | U | | | 53-70-3 | | | | | | | Grab | | | | | BN-9-DP8-ASH 3-4FT | | | T2 | | |
| Site 9 | DP8-ASH | M74135-5 | 3-4FT | AU | 06/05/08 | | SO | N | Dibenzofuran | | U | 270 | ug/kg | SW8460C | 06/24/08 | | 06/18/08 | | SW8465 | 1 | | TRG | | 6.4 | U | | | 132-64-9 | | | | | | | Grab | | | | | BN-9-DP8-ASH 3-4FT | | | T2 | | |
| Site 9 | DP8-ASH | M74135-5 | 3-4FT | AU | 06/05/08 | | SO | N | Diethyl phthalate | | U | 270 | ug/kg | SW8460C | 06/24/08 | | 06/18/08 | | SW8465 | 1 | | TRG | | 28 | U | | | 84-66-2 | | | | | | | Grab | | | | | BN-9-DP8-ASH 3-4FT | | | T2 | | |
| Site 9 | DP8-ASH | M74135-5 | 3-4FT | AU | 06/05/08 | | SO | N | Dimethyl phthalate | | U | 270 | ug/kg | SW8460C | 06/24/08 | | 06/18/08 | | SW8465 | 1 | | TRG | | 5.4 | U | | | 131-11-3 | | | | | | | Grab | | | | | BN-9-DP8-ASH 3-4FT | | | T2 | | |
| Site 9 | DP8-ASH | M74135-5 | 3-4FT | AU | 06/05/08 | | SO | N | Di-n-butyl phthalate | | U | 270 | ug/kg | SW8460C | 06/24/08 | | 06/18/08 | | SW8465 | 1 | | TRG | | 11 | U | | | 84-74-2 | | | | | | | Grab | | | | | BN-9-DP8-ASH 3-4FT | | | T2 | | |
| Site 9 | DP8-ASH | M74135-5 | 3-4FT | AU | 06/05/08 | | SO | N | Di-n-octyl phthalate | | U | 270 | ug/kg | SW8460C | 06/24/08 | | 06/18/08 | | SW8465 | 1 | | TRG | | 6.4 | U | | | 117-84-0 | | | | | | | Grab | | | | | BN-9-DP8-ASH 3-4FT | | | T2 | | |
| Site 9 | DP8-ASH | M74135-5 | 3-4FT | AU | 06/05/08 | | SO | N | Fluoranthene | 294 | | 270 | ug/kg | SW8460C | 06/24/08 | | 06/18/08 | | SW8465 | 1 | | TRG | | 6.8 | | | | 206-44-0 | | | | | | | Grab | | | | | BN-9-DP8-ASH 3-4FT | | | T2 | | |
| Site 9 | DP8-ASH | M74135-5 | 3-4FT | AU | 06/05/08 | | SO | N | Fluorene | | U | 270 | ug/kg | SW8460C | 06/24/08 | | 06/18/08 | | SW8465 | 1 | | TRG | | 6.0 | U | | | 86-73-7 | | | | | | | Grab | | | | | BN-9-DP8-ASH 3-4FT | | | T2 | | |
| Site 9 | DP8-ASH | M74135-5 | 3-4FT | AU | 06/05/08 | | SO | N | Hexachlorobenzene | | U | 270 | ug/kg | SW8460C | 06/24/08 | | 06/18/08 | | SW8465 | 1 | | TRG | | 9.5 | U | | | 118-74-1 | | | | | | | Grab | | | | | BN-9-DP8-ASH 3-4FT | | | T2 | | |
| Site 9 | DP8-ASH | M74135-5 | 3-4FT | AU | 06/05/08 | | SO | N | Hexachlorobutadiene | | U | 270 | ug/kg | SW8460C | 06/24/08 | | 06/18/08 | | SW8465 | 1 | | TRG | | 6.0 | U | | | 87-68-3 | | | | | | | Grab | | | | | BN-9-DP8-ASH 3-4FT | | | T2 | | |
| Site 9 | DP8-ASH | M74135-5 | 3-4FT | AU | 06/05/08 | | SO | N | Hexachlorocyclopentadiene | | U | 550 | ug/kg | SW8460C | 06/24/08 | | 06/18/08 | | SW8465 | 1 | | TRG | | 3.7 | UJ | | | 77-47-4 | | | | | | | Grab | | | | | BN-9-DP8-ASH 3-4FT | | | T2 | | |
| Site 9 | DP8-ASH | M74135-5 | 3-4FT | AU | 06/05/08 | | SO | N | Hexachloroethane | | U | 270 | ug/kg | SW8460C | 06/24/08 | | 06/18/08 | | SW8465 | 1 | | TRG | | 7.4 | U | | | 67-72-1 | | | | | | | Grab | | | | | BN-9-DP8-ASH 3-4FT | | | T2 | | |
| Site 9 | DP8-ASH | M74135-5 | 3-4FT | AU | 06/05/08 | | SO | N | Indeno(1,2,3-cd)pyrene | 86.5 | J | 270 | ug/kg | SW8460C | 06/24/08 | | 06/18/08 | | SW8465 | 1 | | TRG | | 9.7 | J | | | 193-39-5 | | | | | | | Grab | | | | | BN-9-DP8-ASH 3-4FT | | | T2 | | |
| Site 9 | DP8-ASH | M74135-5 | 3-4FT | AU | 06/05/08 | | SO | N | Isophorone | | U | 270 | ug/kg | SW8460C | 06/24/08 | | 06/18/08 | | SW8465 | 1 | | TRG | | 7.9 | U | | | 78-59-1 | | | | | | | Grab | | | | | BN-9-DP8-ASH 3-4FT | | | T2 | | |
| Site 9 | DP8-ASH | M74135-5 | 3-4FT | AU | 06/05/08 | | SO | N | Naphthalene | | U | 270 | ug/kg | SW8460C | 06/24/08 | | 06/18/08 | | SW8465 | 1 | | TRG | | 7.6 | U | | | 91-20-3 | | | | | | | Grab | | | | | BN-9-DP8-ASH 3-4FT | | | T2 | | |
| Site 9 | DP8-ASH | M74135-5 | 3-4FT | AU | 06/05/08 | | SO | N | Nitrobenzene | | U | 270 | ug/kg | SW8460C | 06/24/08 | | 06/18/08 | | SW8465 | 1 | | TRG | | 17 | U | | | 98-95-3 | | | | | | | Grab | | | | | BN-9-DP8-ASH 3-4FT | | | T2 | | |
| Site 9 | DP8-ASH | M74135-5 | 3-4FT | AU | 06/05/08 | | SO | N | Nitrobenzene-d5 | 82 | | | % | SW8460C | 06/24/08 | | 06/18/08 | | SW8465 | 1 | | SUR | | | | | | 4165-60-0 | | | | | | | Grab | | | | | BN-9-DP8-ASH 3-4FT | | | T2 | | |
| Site 9 | DP8-ASH | M74135-5 | 3-4FT | AU | 06/05/08 | | SO | N | N-Nitroso-di-n-propylamine | | U | 270 | ug/kg | SW8460C | 06/24/08 | | 06/18/08 | | SW8465 | 1 | | TRG | | 8.0 | U | | | 621-64-7 | | | | | | | Grab | | | | | BN-9-DP8-ASH 3-4FT | | | T2 | | |
| Site 9 | DP8-ASH | M74135-5 | 3-4FT | AU | 06/05/08 | | SO | N | N-Nitrosodiphenylamine | | U | 270 | ug/kg | SW8460C | 06/24/08 | | 06/18/08 | | SW8465 | 1 | | TRG | | 4.6 | U | | | 86-30-6 | | | | | | | Grab | | | | | BN-9-DP8-ASH 3-4FT | | | T2 | | |
| Site 9 | DP8-ASH | M74135-5 | 3-4FT | AU | 06/05/08 | | SO | N | Pentachlorophenol | | U | 550 | ug/kg | SW8460C | 06/24/08 | | 06/18/08 | | SW8465 | 1 | | TRG | | 31 | U | | | 87-86-5 | | | | | | | Grab | | | | | BN-9-DP8-ASH 3-4FT | | | T2 | | |
| Site 9 | DP8-ASH | M74135-5 | 3-4FT | AU | 06/05/08 | | SO | N | Phenanthrene | 172 | J | 270 | ug/kg | SW8460C | 06/24/08 | | 06/18/08 | | SW8465 | 1 | | TRG | | 7.9 | J | | | 85-01-8 | | | | | | | Grab | | | | | BN-9-DP8-ASH 3-4FT | | | T2 | | |
| Site 9 | DP8-ASH | M74135-5 | 3-4FT | AU | 06/05/08 | | SO | N | Phenol | | U | 270 | ug/kg | SW8460C | 06/24/08 | | 06/18/08 | | SW8465 | 1 | | TRG | | 13 | U | | | 108-95-2 | | | | | | | Grab | | | | | BN-9-DP8-ASH 3-4FT | | | T2 | | |
| Site 9 | DP8-ASH | M74135-5 | 3-4FT | AU | 06/05/08 | | SO | N | Phenol-d5 | 83 | | | % | SW8460C | 06/24/08 | | 06/18/08 | | SW8465 | 1 | | SUR | | | | | | 4165-62-2 | | | | | | | Grab | | | | | BN-9-DP8-ASH 3-4FT | | | T2 | | |
| Site 9 | DP8-ASH | M74135-5 | 3-4FT | AU | 06/05/08 | | SO | N | Pyrene | 267 | J | 270 | ug/kg | SW8460C | 06/24/08 | | 06/18/08 | | SW8465 | 1 | | TRG | | 10 | J | | | 129-00-0 | | | | | | | Grab | | | | | BN-9-DP8-ASH 3-4FT | | | T2 | | |
| Site 9 | DP8-ASH | M74135-5 | 3-4FT | AU | 06/05/08 | | SO | N | Terphenyl-d14 | 81 | | | % | SW8460C | 06/24/08 | | 06/18/08 | | SW8465 | 1 | | SUR | | | | | | 1718-51-0 | | | | | | | Grab | | | | | BN-9-DP8-ASH 3-4FT | | | T2 | | |
| Site 9 | DP1-BLD 201 | M74135-10 | 10-12FT | AU | 06/05/08 | | SO | D | Solids, Percent | 85.0 | | 0 | % | SM212540 BMOD | 06/10/08 | | 06/10/08 | | SM212540 BMOD | 1 | | TRG | | | | | | SOLID | | | | | | | Grab | | | | | BN-9-DP-XD1-ASH | | | T2 | | |
| Site 9 | DP1-BLD 201 | M74135-10 | 10-12FT | AU | 06/05/08 | | SO | D | 1,1,1-Trichloroethane | | U | 1.7 | ug/kg | SW8260 | 06/18/08 | | 06/06/08 | | SW5035 | 1 | | TRG | | 0.080 | U | | | 71-55-6 | | | | | | | Grab | | | | | BN-9-DP-XD1-ASH | | | T2 | | |
| Site 9 | DP1-BLD 201 | M74135-10 | 10-12FT | AU | 06/05/08 | | SO | D | 1,1,2,2-Tetrachloroethane | | U | 1.7 | ug/kg | SW8260 | 06/18/08 | | 06/06/08 | | SW5035 | 1 | | TRG | | 0.14 | U | | | 79-34-5 | | | | | | | Grab | | | | | BN-9-DP-XD1-ASH | | | T2 | | |
| Site 9 | DP1-BLD 201 | M74135-10 | 10-12FT | AU | 06/05/08 | | SO | D | 1,1,2-Trichloroethane | | U | 1.7 | ug/kg | SW8260 | 06/18/08 | | 06/06/08 | | SW5035 | 1 | | TRG | | 0.11 | U | | | 79-00-5 | | | | | | | Grab | | | | | BN-9-DP-XD1-ASH | | | T2 | | |
| Site 9 | DP1-BLD 201 | M74135-10 | 10-12FT | AU | 06/05/08 | | SO | D | 1,1-Dichloroethane | | U | 1.7 | ug/kg | SW8260 | 06/18/08 | | 06/06/08 | | SW5035 | 1 | | TRG | | 0.10 | U | | | 75-34-3 | | | | | | | Grab | | | | | BN-9-DP-XD1-ASH | | | T2 | | |
| Site 9 | DP1-BLD 201 | M74135-10 | 10-12FT | AU | 06/05/08 | | SO | D | 1,1-Dichloroethene | | U | 1.7 | ug/kg | SW8260 | 06/18/08 | | 06/06/08 | | SW5035 | 1 | | TRG | | 0.27 | U | | | 75-35-4 | | | | | | | Grab | | | | | BN-9-DP-XD1-ASH | | | T2 | | |
| Site 9 | DP1-BLD 201 | M74135-10 | 10-12FT | AU | 06/05/08 | | SO | D | 1,2,3-Trichloropropane | | U | 4.2 | ug/kg | SW8260 | 06/18/08 | | 06/06/08 | | SW5035 | 1 | | TRG | | 0.096 | U | | | 96-18-4 | | | | | | | Grab | | | | | BN-9-DP-XD1-ASH | | | T2 | | |
| Site 9 | DP1-BLD 201 | M74135-10 | 10-12FT | AU | 06/05/08 | | SO | D | 1,2-Dichlorobenzene | | U | 1.7 | ug/kg | SW8260 | 06/18/08 | | 06/06/08 | | SW5035 | 1 | | TRG | | 0.10 | U | | | 95-50-1 | | | | | | | Grab | | | | | BN-9-DP-XD1-ASH | | | T2 | | |
| Site 9 | DP1-BLD 201 | M74135-10 | 10-12FT | AU | 06/05/08 | | SO | D | 1,2-Dichloroethane | | U | 1.7 | ug/kg | SW8260 | 06/18/08 | | 06/06/08 | | SW5035 | 1 | | TRG | | 0.097 | U | | | 107-06-2 | | | | | | | Grab | | | | | BN-9-DP-XD1-ASH | | | T2 | | |
| Site 9 | DP1-BLD 201 | M74135-10 | 10-12FT | AU | 06/05/08 | | SO | D | 1,2-Dichloroethene (total) | | U | 1.7 | ug/kg | SW8260 | 06/18/08 | | 06/06/08 | | SW5035 | 1 | | TRG | | 1.7 | U | | | 540-59-0 | | | | | | | Grab | | | | | BN-9-DP-XD1-ASH | | | T2 | | |
| Site 9 | DP1-BLD 201 | M74135-10 | 10-12FT | AU | 06/05/08 | | SO | D | 1,2-Dichloropropane | | U | 1.7 | ug/kg | SW8260 | 06/18/08 | | 06/06/08 | | SW5035 | 1 | | TRG | | 0.079 | U | | | 78-87-5 | | | | | | | Grab | | | | | BN-9-DP-XD1-ASH | | | T2 | | |
| Site 9 | DP1-BLD 201 | M74135-10 | 10-12FT | AU | 06/05/08 | | SO | D | 1,3-Dichlorobenzene | | U | 1.7 | ug/kg | SW8260 | 06/18/08 | | 06/06/08 | | SW5035 | 1 | | TRG | | 0.11 | U | | | 541-73-1 | | | | | | | Grab | | | | | BN-9-DP-XD1-ASH | | | T2 | | |
| Site 9 | DP1-BLD 201 | M74135-10 | 10-12FT | AU | 06/05/08 | | SO | D | 1,4-Dichlorobenzene | | U | 1.7 | ug/kg | SW8260 | 06/18/08 | | 06/06/08 | | SW5035 | 1 | | TRG | | 0.082 | U | | | 106-46-7 | | | | | | | Grab | | | | | BN-9-DP-XD1-ASH | | | T2 | | |
| Site 9 | DP1-BLD 201 | M74135-10 | 10-12FT | AU | 06/05/08 | | SO | D | 2-Butanone (MEK) | | U | 4.2 | ug/kg | SW8260 | 06/18/08 | | 06/06/08 | | SW5035 | 1 | | TRG | | 4.2 | U | | | 78-93-3 | | | | | | | Grab | | | | | BN-9-DP-XD1-ASH | | | T2 | | |
| Site 9 | DP1-BLD 201 | M74135-10 | 10-12FT | AU | 06/05/08 | | SO | D | 2-Hexanone | | U | 4.2 | ug/kg | SW8260 | 06/18/08 | | 06/06/08 | | SW5035 | 1 | | TRG | | 0.80 | UJ | | | 591-78-6 | | | | | | | Grab | | | | | BN-9-DP-XD1-ASH | | | T2 | | |
| Site 9 | DP1-BLD 201 | M74135-10 | 10-12FT | AU | 06/05/08 | | SO | D | 4-Bromofluorobenzene | 124 | | | % | SW8260 | 06/18/08 | | 06/06/08 | | SW5035 | 1 | | SUR | | | | | | 460-00-4 | | | | | | | Grab | | | | | BN-9-DP-XD1-ASH | | | T2 | | |
| Site 9 | DP1-BLD 201 | M74135-10 | 10-12FT | AU | 06/05/08 | | SO | D | 4-Methyl-2-pentanone (MIBK) | | U | 4.2 | ug/kg | SW8260 | 06/18/08 | | 06/06/08 | | SW5035 | 1 | | TRG | | 0.31 | UJ | | | 108-10-1 | | | | | | | Grab | | | | | BN-9-DP-XD1-ASH | | | T2 | | |
| Site 9 | DP1-BLD 201 | M74135-10 | 10-12FT | AU | 06/05/08 | | SO | D | Acetone | 38.0 | | 4.2 | ug/kg | SW8260 | 06/18/08 | | 06/06/08 | | SW5035 | 1 | | TRG | | 1.1 | | | | 67-64-1 | | | | | | | Grab | | | | | BN-9-DP-XD1-ASH | | | T2 | | |
| Site 9 | DP1-BLD 201 | M74135-10 | 10-12FT | AU | 06/05/08 | | SO | D | Benzene | | U | 0.42 | ug/kg | SW8260 | 06/18/08 | | 06/06/08 | | SW5035 | 1 | | TRG | | 0.043 | U | | | 71-43-2 | | | | | | | Grab | | | | | BN-9-DP-XD1-ASH | | | T2 | | |
| Site 9 | DP1-BLD 201 | M74135-10 | 10-12FT | AU | 06/05/08 | | SO | D | Bromodichloromethane | | U | 1.7 | ug/kg | SW8260 | 06/18/08 | | 06/06/08 | | SW5035 | 1 | | TRG | | 0.084 | UJ | | | 75-27-4 | | | | | | | Grab | | | | | BN-9-DP-XD1-ASH | | | T2 | | |
| Site 9 | DP1-BLD 201 | M74135-10 | 10-12FT | AU | 06/05/08 | | SO | D | Bromoform | | U | 1.7 | ug/kg | SW8260 | 06/18/08 | | 06/06/08 | | SW5035 | 1 | | TRG | | 0.13 | U | | | 75-25-2 | | | | | | | Grab | | | | | BN-9-DP-XD1-ASH | | | T2 | | |
| Site 9 | DP1-BLD 201 | M74135-10 | 10-12FT | AU | 06/05/08 | | SO | D | Bromomethane | 8.4 | | 1.7 | ug/kg | SW8260 | 06/18/08 | | 06/06/08 | | SW5035 | 1 | | TRG | | 0.28 | J | | | 74-83-9 | | | | | | | Grab | | | | | BN-9-DP-XD1-ASH | | | T2 | | |
| Site 9 | DP1-BLD 201 | M74135-10 | 10-12FT | AU | 06/05/08 | | SO | D | Carbon disulfide | 1.2 | J | 4.2 | ug/kg | SW8260 | 06/18/08 | | 06/06/08 | | SW5035 | 1 | | TRG | | 0.13 | J | | | 75-15-0 | | | | | | | Grab | | | | | BN-9-DP-XD1-ASH | | | T2 | | |
| Site 9 | DP1-BLD 201 | M74135-10 | 10-12FT | AU | 06/05/08 | | SO | D | Carbon tetrachloride | | U | 1.7 | ug/kg | SW8260 | 06/18/08 | | 06/06/08 | | SW5035 | 1 | | TRG | | 0.047 | UJ | | | 56-23-5 | | | | | | | Grab | | | | | BN-9-DP-XD1-ASH | | | T2 | | |
| Site 9 | DP1-BLD 201 | M74135-10 | 10-12FT | AU | 06/05/08 | | SO | D | Chlorobenzene | | U | 1.7 | ug/kg | SW8260 | 06/18/08 | | 06/06/08 | | SW5035 | 1 | | TRG | | 0.085 | U | | | 108-90-7 | | | | | | | Grab | | | | | BN-9-DP-XD1-ASH | | | T2 | | |
| Site 9 | DP1-BLD 201 | M74135-10 | 10-12FT | AU | 06/05/08 | | SO | D | Chloroethane | | U | 4.2 | ug/kg | SW8260 | 06/18/08 | | 06/06/08 | | SW5035 | 1 | | TRG | | 0.56 | U | | | 75-00-3 | | | | | | | Grab | | | | | BN-9-DP-XD1-ASH | | | T2 | | |
| Site 9 | DP1-BLD 201 | M74135-10 | 10-12FT | AU | 06/05/08 | | SO | D | Chloroform | | U | 1.7 | ug/kg | SW8260 | 06/18/08 | | 06/06/08 | | SW5035 | 1 | | TRG | | 0.052 | U | | | 67-66-3 | | | | | | | Grab | | | | | BN-9-DP-XD1-ASH | | | T2 | | |
| Site 9 | DP1-BLD 201 | M74135-10 | 10-12FT | AU | 06/05/08 | | SO | D | Chloromethane | 3.5 | J | 4.2 | ug/kg | SW8260 | 06/18/08 | | 06/06/08 | | SW5035 | 1 | | TRG | | 0.19 | J | | | 74-87-3 | | | | | | | Grab | | | | | BN-9-DP-XD1-ASH | | | T2 | | |
| Site 9 | DP1-BLD 201 | M74135-10 | 10-12FT | AU | 06/05/08 | | SO | D | cis-1,3-Dichloropropene | | U | 1.7 | ug/kg | SW8260 | 06/18/08 | | 06/06/08 | | SW5035 | 1 | | TRG | | 0.049 | UJ | | | 10061-01-5 | | | | | | | Grab | | | | | BN-9-DP-XD1-ASH | | | T2 | | |
| Site 9 | DP1-BLD 201 | M74135-10 | 10-12FT | AU | 06/05/08 | | SO | D | Dibromochloromethane | | U | 1.7 | ug/kg | SW8260 | 06/18/08 | | 06/06/08 | | SW5035 | 1 | | TRG | | 0.087 | U | | | 124-48-1 | | | | | | | Grab | | | | | BN-9-DP-XD1-ASH | | | T2 | | |
| Site 9 | DP1-BLD 201 | M74135-10 | 10-12FT | AU | 06/05/08 | | SO | D | Dibromofluoromethane | 104 | | | % | SW8260 | 06/18/08 | | 06/06/08 | | SW5035 | 1 | | SUR | | | | | | 1868-53-7 | | | | | | | Grab | | | | | BN-9-DP-XD1-ASH | | | T2 | | |
| Site 9 | DP1-BLD 201 | M74135-10 | 10-12FT | AU | 06/05/08 | | SO | D | Ethylbenzene | | U | 1.7 | ug/kg | SW8260 | 06/18/08 | | 06/06/08 | | SW5035 | 1 | | TRG | | 0.16 | U | | | 100-41-4 | | | | | | | Grab | | | | | BN-9-DP-XD1-ASH | | | T2 | | |
| Site 9 | DP1-BLD 201 | M74135-10 | 10-12FT | AU | 06/05/08 | | SO | D | Hexachlorobutadiene | | U | 4.2 | ug/kg | SW8260 | 06/18/08 | | 06/06/08 | | SW5035 | 1 | | TRG | | 0.21 | UJ | | | 87-68-3 | | | | | | | Grab | | | | | BN-9-DP-XD1-ASH | | | T2 | | |
| Site 9 | DP1-BLD 201 | M74135-10 | 10-12FT | AU | 06/05/08 | | SO | D | Methylene chloride | 1.4 | JB | 1.7 | ug/kg | SW8260 | 06/18/08 | | 06/06/08 | | SW5035 | 1 | | TRG | | 0.37 | U | | | 75-09-2 | | | | | | | Grab | | | | | BN-9-DP-XD1-ASH | | | T2 | | |
| Site 9 | DP1-BLD 201 | M74135-10 | 10-12FT | AU | 06/05/08 | | SO | D | Styrene | | U | 4.2 | ug/kg | SW8260 | 06/18/08 | | 06/06/08 | | SW5035 | 1 | | TRG | | 0.086 | U | | | 100-42-5 | | | | | | | Grab | | | | | BN-9-DP-XD1-ASH | | | T2 | | |
| Site 9 | DP1-BLD 201 | M74135-10 | 10-12FT | AU | 06/05/08 | | SO | D | Tetrachloroethene | | U | 1.7 | ug/kg | SW8260 | 06/18/08 | | 06/06/08 | | SW5035 | 1 | | TRG | | 0.055 | U | | | 127-18-4 | | | | | | | Grab | | | | | BN-9-DP-XD1-ASH | | | T2 | | |
| Site 9 | DP1-BLD 201 | M74135-10 | 10-12FT | AU | 06/05/08 | | SO | D | Toluene | 0.29 | J | 4.2 | ug/kg | SW8260 | 06/18/08 | | 06/06/08 | | SW5035 | 1 | | TRG | | 0.050 | J | | | 108-88-3 | | | | | | | Grab | | | | | BN-9-DP-XD1-ASH | | | T2 | | |
| Site 9 | DP1-BLD 201 | M74135-10 | 10-12FT | AU | 06/05/08 | | SO | D | Toluene-D8 | 109 | | | % | SW8260 | 06/18/08 | | 06/06/08 | | SW5035 | 1 | | SUR | | | | | | 2037-26-5 | | | | | | | Grab | | | | | BN-9-DP-XD1-ASH | | | T2 | | |
| Site 9 | DP1-BLD 201 | M74135-10 | 10-12FT | AU | 06/05/08 | | SO | D | Total TIC, Volatile | 0 | | 0 | % | SW8260 | 06/18/08 | | 06/06/08 | | SW5035 | 1 | | TIC | | | | | | TICNA | | | | | | | Grab | | | | | BN-9-DP-XD1-ASH | | | T2 | | |
| Site 9 | DP1-BLD 201 | M74135-10 | 10-12FT | AU | 06/05/08 | | SO | D | trans-1,3-Dichloropropene | | U | 1.7 | ug/kg | SW8260 | 06/18/08 | | 06/06/08 | | SW5035 | 1 | | TRG | | 0.049 | UJ | | | 10061-02-6 | | | | | | | Grab | | | | | BN-9-DP-XD1-ASH | | | T2 | | |
| Site 9 | DP1-BLD 201 | M74135-10 | 10-12FT | AU | 06/05/08 | | SO | D | Trichloroethene | | U | 1.7 | ug/kg | SW8260 | 06/18/08 | | 06/06/08 | | SW5035 | 1 | | TRG | | 0.11 | UJ | | | 79-01-6 | | | | | | | Grab | | | | | BN-9-DP-XD1-ASH | | | T2 | | |

# Maine EDD Site 9 June 08

| PROJECT/ SITE | SAMPLE POINT ID | LAB SAMPLE ID | DEP SAMPLE ID | ANALYSIS LAB | SAMPLE DATE | SAMPLE TIME | SAMPLE TYPE | SAMPLE TYPE QUALIFIER | PARAMETER NAME | CONCEN-TRATION | LAB QUALIFIERS | REPORT-ING LIMIT | PARA-METER UNITS | TEST | ANALYSIS DATE | ANALYSIS TIME | PREP DATE | PREP TIME | PREP METHOD | DILUTION FACTOR | WEIGHT BASIS | Result Type Code | IDL | MDL | VALIDATION QUALIFIERS | VALIDATION SQL | LAB COMMENT | CAS NO | RADIO-LOGICAL COUNTING ERROR | SAMPLE DEPTH | SAMPLE DEPTH UNIT | SAMPLE DEPTH INTERVAL TOP | SAMPLE DEPTH INTERVAL BOTTOM | SAMPLE DEPTH INTERVAL UNIT | SAMPLE COLLECTION METHOD | SAMPLE LOCATION | TREAT-MENT STATUS | SAMPLE FILTER | SAMPLED BY | SAMPLE COMMENTS | QM NUMBER | QM QUARTER | VALIDATION LEVEL | VALIDATION COMMENT | VALIDATION COMMENT TYPE |
|---|---|---|---|---|---|---|---|---|---|---|---|---|---|---|---|---|---|---|---|---|---|---|---|---|---|---|---|---|---|---|---|---|---|---|---|---|---|---|---|---|---|---|---|---|---|---|
| Site 9 | DP1-BLD 201 | M74135-10 | 10-12FT | AU | 06/05/08 | | SO | D | Vinyl chloride | | U | 1.7 | ug/kg | SW8260 | 06/18/08 | | 06/06/08 | | SW5035 | 1 | | TRG | | 0.092 | U | | | 75-01-4 | | | | | | | Grab | | | | | BN-9-DP-XD1-ASH | | | T2 | | |
| Site 9 | DP1-BLD 201 | M74135-10 | 10-12FT | AU | 06/05/08 | | SO | D | Xylene (total) | | U | 1.7 | ug/kg | SW8260 | 06/18/08 | | 06/06/08 | | SW5035 | 1 | | TRG | | 0.077 | U | | | 1330-20-7 | | | | | | | Grab | | | | | BN-9-DP-XD1-ASH | | | T2 | | |
| Site 9 | DP1-BLD 201 | M74135-10 | 10-12FT | AU | 06/05/08 | | SO | D | Aluminum | 7180 | | 21 | mg/kg | SW846601 0B | 06/16/08 | | 06/13/08 | | SW846305 0B | 1 | | TRG | | 6.1 | | | | 7429-90-5 | | | | | | | Grab | | | | | BN-9-DP-XD1-ASH | | | T2 | | |
| Site 9 | DP1-BLD 201 | M74135-10 | 10-12FT | AU | 06/05/08 | | SO | D | Arsenic | 1.5 | B | 2.1 | mg/kg | SW846601 0B | 06/16/08 | | 06/13/08 | | SW846305 0B | 1 | | TRG | | 0.43 | J | | | 7440-38-2 | | | | | | | Grab | | | | | BN-9-DP-XD1-ASH | | | T2 | | |
| Site 9 | DP1-BLD 201 | M74135-10 | 10-12FT | AU | 06/05/08 | | SO | D | Barium | 12.4 | B | 21 | mg/kg | SW846601 0B | 06/16/08 | | 06/13/08 | | SW846305 0B | 1 | | TRG | | 0.39 | J | | | 7440-39-3 | | | | | | | Grab | | | | | BN-9-DP-XD1-ASH | | | T2 | | |
| Site 9 | DP1-BLD 201 | M74135-10 | 10-12FT | AU | 06/05/08 | | SO | D | Beryllium | 0.22 | B | 0.43 | mg/kg | SW846601 0B | 06/16/08 | | 06/13/08 | | SW846305 0B | 1 | | TRG | | 0.084 | J | | | 7440-41-7 | | | | | | | Grab | | | | | BN-9-DP-XD1-ASH | | | T2 | | |
| Site 9 | DP1-BLD 201 | M74135-10 | 10-12FT | AU | 06/05/08 | | SO | D | Cadmium | | U | 0.43 | mg/kg | SW846601 0B | 06/16/08 | | 06/13/08 | | SW846305 0B | 1 | | TRG | | 0.039 | U | | | 7440-43-9 | | | | | | | Grab | | | | | BN-9-DP-XD1-ASH | | | T2 | | |
| Site 9 | DP1-BLD 201 | M74135-10 | 10-12FT | AU | 06/05/08 | | SO | D | Calcium | 493 | B | 530 | mg/kg | SW846601 0B | 06/16/08 | | 06/13/08 | | SW846305 0B | 1 | | TRG | | 1.1 | J | | | 7440-70-2 | | | | | | | Grab | | | | | BN-9-DP-XD1-ASH | | | T2 | | |
| Site 9 | DP1-BLD 201 | M74135-10 | 10-12FT | AU | 06/05/08 | | SO | D | Chromium | 6.7 | | 1.1 | mg/kg | SW846601 0B | 06/16/08 | | 06/13/08 | | SW846305 0B | 1 | | TRG | | 0.089 | | | | 7440-47-3 | | | | | | | Grab | | | | | BN-9-DP-XD1-ASH | | | T2 | | |
| Site 9 | DP1-BLD 201 | M74135-10 | 10-12FT | AU | 06/05/08 | | SO | D | Cobalt | 3.2 | B | 5.3 | mg/kg | SW846601 0B | 06/16/08 | | 06/13/08 | | SW846305 0B | 1 | | TRG | | 0.11 | J | | | 7440-48-4 | | | | | | | Grab | | | | | BN-9-DP-XD1-ASH | | | T2 | | |
| Site 9 | DP1-BLD 201 | M74135-10 | 10-12FT | AU | 06/05/08 | | SO | D | Copper | 4.4 | | 2.7 | mg/kg | SW846601 0B | 06/16/08 | | 06/13/08 | | SW846305 0B | 1 | | TRG | | 0.59 | | | | 7440-50-8 | | | | | | | Grab | | | | | BN-9-DP-XD1-ASH | | | T2 | | |
| Site 9 | DP1-BLD 201 | M74135-10 | 10-12FT | AU | 06/05/08 | | SO | D | Iron | 6260 | | 11 | mg/kg | SW846601 0B | 06/16/08 | | 06/13/08 | | SW846305 0B | 1 | | TRG | | 2.0 | | | | 7439-89-6 | | | | | | | Grab | | | | | BN-9-DP-XD1-ASH | | | T2 | | |
| Site 9 | DP1-BLD 201 | M74135-10 | 10-12FT | AU | 06/05/08 | | SO | D | Magnesium | 1210 | | 530 | mg/kg | SW846601 0B | 06/16/08 | | 06/13/08 | | SW846305 0B | 1 | | TRG | | 0.96 | | | | 7439-95-4 | | | | | | | Grab | | | | | BN-9-DP-XD1-ASH | | | T2 | | |
| Site 9 | DP1-BLD 201 | M74135-10 | 10-12FT | AU | 06/05/08 | | SO | D | Manganese | 60.1 | | 1.6 | mg/kg | SW846601 0B | 06/16/08 | | 06/13/08 | | SW846305 0B | 1 | | TRG | | 3.3 | | | | 7439-96-5 | | | | | | | Grab | | | | | BN-9-DP-XD1-ASH | | | T2 | | |
| Site 9 | DP1-BLD 201 | M74135-10 | 10-12FT | AU | 06/05/08 | | SO | D | Nickel | 5.7 | | 4.3 | mg/kg | SW846601 0B | 06/16/08 | | 06/13/08 | | SW846305 0B | 1 | | TRG | | 0.17 | | | | 7440-02-0 | | | | | | | Grab | | | | | BN-9-DP-XD1-ASH | | | T2 | | |
| Site 9 | DP1-BLD 201 | M74135-10 | 10-12FT | AU | 06/05/08 | | SO | D | Potassium | 516 | B | 530 | mg/kg | SW846601 0B | 06/16/08 | | 06/13/08 | | SW846305 0B | 1 | | TRG | | 4.7 | J | | | 7440-09-7 | | | | | | | Grab | | | | | BN-9-DP-XD1-ASH | | | T2 | | |
| Site 9 | DP1-BLD 201 | M74135-10 | 10-12FT | AU | 06/05/08 | | SO | D | Selenium | | U | 0.53 | mg/kg | SW846601 0B | 06/16/08 | | 06/13/08 | | SW846305 0B | 1 | | TRG | | 0.59 | U | | | 7782-49-2 | | | | | | | Grab | | | | | BN-9-DP-XD1-ASH | | | T2 | | |
| Site 9 | DP1-BLD 201 | M74135-10 | 10-12FT | AU | 06/05/08 | | SO | D | Silver | | U | 0.53 | mg/kg | SW846601 0B | 06/16/08 | | 06/13/08 | | SW846305 0B | 1 | | TRG | | 0.070 | U | | | 7440-22-4 | | | | | | | Grab | | | | | BN-9-DP-XD1-ASH | | | T2 | | |
| Site 9 | DP1-BLD 201 | M74135-10 | 10-12FT | AU | 06/05/08 | | SO | D | Sodium | 157 | B | 530 | mg/kg | SW846601 0B | 06/16/08 | | 06/13/08 | | SW846305 0B | 1 | | TRG | | 22 | J | | | 7440-23-5 | | | | | | | Grab | | | | | BN-9-DP-XD1-ASH | | | T2 | | |
| Site 9 | DP1-BLD 201 | M74135-10 | 10-12FT | AU | 06/05/08 | | SO | D | Vanadium | 10.6 | | 3.2 | mg/kg | SW846601 0B | 06/16/08 | | 06/13/08 | | SW846305 0B | 1 | | TRG | | 1.0 | | | | 7440-62-2 | | | | | | | Grab | | | | | BN-9-DP-XD1-ASH | | | T2 | | |
| Site 9 | DP1-BLD 201 | M74135-10 | 10-12FT | AU | 06/05/08 | | SO | D | Zinc | 14.0 | | 2.1 | mg/kg | SW846601 0B | 06/16/08 | | 06/13/08 | | SW846305 0B | 1 | | TRG | | 0.21 | | | | 7440-66-6 | | | | | | | Grab | | | | | BN-9-DP-XD1-ASH | | | T2 | | |
| Site 9 | DP1-BLD 201 | M74135-10 | 10-12FT | AU | 06/05/08 | | SO | D | Antimony | | U | 2.4 | mg/kg | SW846602 0 | 06/19/08 | | 06/17/08 | | SW846305 0B | 10 | | TRG | | 0.12 | U | | | 7440-36-0 | | | | | | | Grab | | | | | BN-9-DP-XD1-ASH | | | T2 | | |
| Site 9 | DP1-BLD 201 | M74135-10 | 10-12FT | AU | 06/05/08 | | SO | D | Lead | 4.6 | | 0.60 | mg/kg | SW846602 0 | 06/23/08 | | 06/17/08 | | SW846305 0B | 2 | | TRG | | 0.045 | | | | 7439-92-1 | | | | | | | Grab | | | | | BN-9-DP-XD1-ASH | | | T2 | | |
| Site 9 | DP1-BLD 201 | M74135-10 | 10-12FT | AU | 06/05/08 | | SO | D | Thallium | 0.061 | B | 0.60 | mg/kg | SW846602 0 | 06/19/08 | | 06/17/08 | | SW846305 0B | 10 | | TRG | | 0.060 | U | | | 7440-28-0 | | | | | | | Grab | | | | | BN-9-DP-XD1-ASH | | | T2 | | |
| Site 9 | DP1-BLD 201 | M74135-10 | 10-12FT | AU | 06/05/08 | | SO | D | Mercury | 0.021 | B | 0.034 | mg/kg | SW846747 1A | 06/10/08 | | 06/10/08 | | SW846747 1A | 1 | | TRG | | 0.013 | U | | | 7439-97-6 | | | | | | | Grab | | | | | BN-9-DP-XD1-ASH | | | T2 | | |
| Site 9 | DP1-BLD 201 | M74135-10 | 10-12FT | AU | 06/05/08 | | SO | D | 1,2,4-Trichlorobenzene | | U | 290 | ug/kg | SW846827 0C | 06/24/08 | | 06/18/08 | | SW846354 5 | 1 | | TRG | | 6.5 | U | | | 120-82-1 | | | | | | | Grab | | | | | BN-9-DP-XD1-ASH | | | T2 | | |
| Site 9 | DP1-BLD 201 | M74135-10 | 10-12FT | AU | 06/05/08 | | SO | D | 1,2-Dichlorobenzene | | U | 290 | ug/kg | SW846827 0C | 06/24/08 | | 06/18/08 | | SW846354 5 | 1 | | TRG | | 7.4 | U | | | 95-50-1 | | | | | | | Grab | | | | | BN-9-DP-XD1-ASH | | | T2 | | |
| Site 9 | DP1-BLD 201 | M74135-10 | 10-12FT | AU | 06/05/08 | | SO | D | 1,3-Dichlorobenzene | | U | 290 | ug/kg | SW846827 0C | 06/24/08 | | 06/18/08 | | SW846354 5 | 1 | | TRG | | 9.4 | U | | | 541-73-1 | | | | | | | Grab | | | | | BN-9-DP-XD1-ASH | | | T2 | | |
| Site 9 | DP1-BLD 201 | M74135-10 | 10-12FT | AU | 06/05/08 | | SO | D | 1,4-Dichlorobenzene | | U | 290 | ug/kg | SW846827 0C | 06/24/08 | | 06/18/08 | | SW846354 5 | 1 | | TRG | | 11 | U | | | 106-46-7 | | | | | | | Grab | | | | | BN-9-DP-XD1-ASH | | | T2 | | |
| Site 9 | DP1-BLD 201 | M74135-10 | 10-12FT | AU | 06/05/08 | | SO | D | 2,4,5-Trichlorophenol | | U | 580 | ug/kg | SW846827 0C | 06/24/08 | | 06/18/08 | | SW846354 5 | 1 | | TRG | | 14 | U | | | 95-95-4 | | | | | | | Grab | | | | | BN-9-DP-XD1-ASH | | | T2 | | |
| Site 9 | DP1-BLD 201 | M74135-10 | 10-12FT | AU | 06/05/08 | | SO | D | 2,4,6-Tribromophenol | 82 | | | % | SW846827 0C | 06/26/08 | | 06/18/08 | | SW846354 5 | 10 | | SUR | | | | | | 118-79-6 | | | | | | | Grab | | | | | BN-9-DP-XD1-ASH | | | T2 | | |
| Site 9 | DP1-BLD 201 | M74135-10 | 10-12FT | AU | 06/05/08 | | SO | D | 2,4,6-Tribromophenol | 92 | | | % | SW846827 0C | 06/24/08 | | 06/18/08 | | SW846354 5 | 1 | | SUR | | | | | | 118-79-6 | | | | | | | Grab | | | | | BN-9-DP-XD1-ASH | | | T2 | | |
| Site 9 | DP1-BLD 201 | M74135-10 | 10-12FT | AU | 06/05/08 | | SO | D | 2,4,6-Trichlorophenol | | U | 580 | ug/kg | SW846827 0C | 06/24/08 | | 06/18/08 | | SW846354 5 | 1 | | TRG | | 13 | U | | | 88-06-2 | | | | | | | Grab | | | | | BN-9-DP-XD1-ASH | | | T2 | | |
| Site 9 | DP1-BLD 201 | M74135-10 | 10-12FT | AU | 06/05/08 | | SO | D | 2,4-Dichlorophenol | | U | 580 | ug/kg | SW846827 0C | 06/24/08 | | 06/18/08 | | SW846354 5 | 1 | | TRG | | 16 | U | | | 120-83-2 | | | | | | | Grab | | | | | BN-9-DP-XD1-ASH | | | T2 | | |
| Site 9 | DP1-BLD 201 | M74135-10 | 10-12FT | AU | 06/05/08 | | SO | D | 2,4-Dimethylphenol | | U | 580 | ug/kg | SW846827 0C | 06/24/08 | | 06/18/08 | | SW846354 5 | 1 | | TRG | | 31 | U | | | 105-67-9 | | | | | | | Grab | | | | | BN-9-DP-XD1-ASH | | | T2 | | |
| Site 9 | DP1-BLD 201 | M74135-10 | 10-12FT | AU | 06/05/08 | | SO | D | 2,4-Dinitrophenol | | U | 1200 | ug/kg | SW846827 0C | 06/24/08 | | 06/18/08 | | SW846354 5 | 1 | | TRG | | 110 | UJ | | | 51-28-5 | | | | | | | Grab | | | | | BN-9-DP-XD1-ASH | | | T2 | | |
| Site 9 | DP1-BLD 201 | M74135-10 | 10-12FT | AU | 06/05/08 | | SO | D | 2,4-Dinitrotoluene | | U | 580 | ug/kg | SW846827 0C | 06/24/08 | | 06/18/08 | | SW846354 5 | 1 | | TRG | | 30 | U | | | 121-14-2 | | | | | | | Grab | | | | | BN-9-DP-XD1-ASH | | | T2 | | |
| Site 9 | DP1-BLD 201 | M74135-10 | 10-12FT | AU | 06/05/08 | | SO | D | 2,6-Dinitrotoluene | | U | 580 | ug/kg | SW846827 0C | 06/24/08 | | 06/18/08 | | SW846354 5 | 1 | | TRG | | 7.2 | U | | | 606-20-2 | | | | | | | Grab | | | | | BN-9-DP-XD1-ASH | | | T2 | | |
| Site 9 | DP1-BLD 201 | M74135-10 | 10-12FT | AU | 06/05/08 | | SO | D | 2-Chloronaphthalene | | U | 290 | ug/kg | SW846827 0C | 06/24/08 | | 06/18/08 | | SW846354 5 | 1 | | TRG | | 8.3 | U | | | 91-58-7 | | | | | | | Grab | | | | | BN-9-DP-XD1-ASH | | | T2 | | |
| Site 9 | DP1-BLD 201 | M74135-10 | 10-12FT | AU | 06/05/08 | | SO | D | 2-Chlorophenol | | U | 290 | ug/kg | SW846827 0C | 06/24/08 | | 06/18/08 | | SW846354 5 | 1 | | TRG | | 17 | U | | | 95-57-8 | | | | | | | Grab | | | | | BN-9-DP-XD1-ASH | | | T2 | | |
| Site 9 | DP1-BLD 201 | M74135-10 | 10-12FT | AU | 06/05/08 | | SO | D | 2-Fluorobiphenyl | 83 | | | % | SW846827 0C | 06/26/08 | | 06/18/08 | | SW846354 5 | 10 | | SUR | | | | | | 321-60-8 | | | | | | | Grab | | | | | BN-9-DP-XD1-ASH | | | T2 | | |
| Site 9 | DP1-BLD 201 | M74135-10 | 10-12FT | AU | 06/05/08 | | SO | D | 2-Fluorobiphenyl | 82 | | | % | SW846827 0C | 06/24/08 | | 06/18/08 | | SW846354 5 | 1 | | SUR | | | | | | 321-60-8 | | | | | | | Grab | | | | | BN-9-DP-XD1-ASH | | | T2 | | |
| Site 9 | DP1-BLD 201 | M74135-10 | 10-12FT | AU | 06/05/08 | | SO | D | 2-Fluorophenol | 77 | | | % | SW846827 0C | 06/26/08 | | 06/18/08 | | SW846354 5 | 10 | | SUR | | | | | | 367-12-4 | | | | | | | Grab | | | | | BN-9-DP-XD1-ASH | | | T2 | | |
| Site 9 | DP1-BLD 201 | M74135-10 | 10-12FT | AU | 06/05/08 | | SO | D | 2-Fluorophenol | 76 | | | % | SW846827 0C | 06/24/08 | | 06/18/08 | | SW846354 5 | 1 | | SUR | | | | | | 367-12-4 | | | | | | | Grab | | | | | BN-9-DP-XD1-ASH | | | T2 | | |
| Site 9 | DP1-BLD 201 | M74135-10 | 10-12FT | AU | 06/05/08 | | SO | D | 2-Methylnaphthalene | 407 | | 290 | ug/kg | SW846827 0C | 06/24/08 | | 06/18/08 | | SW846354 5 | 1 | | TRG | | 10 | J | | | 91-57-6 | | | | | | | Grab | | | | | BN-9-DP-XD1-ASH | | | T2 | | |
| Site 9 | DP1-BLD 201 | M74135-10 | 10-12FT | AU | 06/05/08 | | SO | D | 2-Methylphenol | | U | 580 | ug/kg | SW846827 0C | 06/24/08 | | 06/18/08 | | SW846354 5 | 1 | | TRG | | 19 | U | | | 95-48-7 | | | | | | | Grab | | | | | BN-9-DP-XD1-ASH | | | T2 | | |
| Site 9 | DP1-BLD 201 | M74135-10 | 10-12FT | AU | 06/05/08 | | SO | D | 2-Nitroaniline | | U | 580 | ug/kg | SW846827 0C | 06/24/08 | | 06/18/08 | | SW846354 5 | 1 | | TRG | | 9.2 | U | | | 88-74-4 | | | | | | | Grab | | | | | BN-9-DP-XD1-ASH | | | T2 | | |
| Site 9 | DP1-BLD 201 | M74135-10 | 10-12FT | AU | 06/05/08 | | SO | D | 2-Nitrophenol | | U | 580 | ug/kg | SW846827 0C | 06/24/08 | | 06/18/08 | | SW846354 5 | 1 | | TRG | | 13 | U | | | 88-75-5 | | | | | | | Grab | | | | | BN-9-DP-XD1-ASH | | | T2 | | |
| Site 9 | DP1-BLD 201 | M74135-10 | 10-12FT | AU | 06/05/08 | | SO | D | 3&4-Methylphenol | | U | 580 | ug/kg | SW846827 0C | 06/24/08 | | 06/18/08 | | SW846354 5 | 1 | | TRG | | 33 | U | | | MEPH1314 | | | | | | | Grab | | | | | BN-9-DP-XD1-ASH | | | T2 | | |
| Site 9 | DP1-BLD 201 | M74135-10 | 10-12FT | AU | 06/05/08 | | SO | D | 3,3'-Dichlorobenzidine | | U | 290 | ug/kg | SW846827 0C | 06/24/08 | | 06/18/08 | | SW846354 5 | 1 | | TRG | | 7.0 | U | | | 91-94-1 | | | | | | | Grab | | | | | BN-9-DP-XD1-ASH | | | T2 | | |
| Site 9 | DP1-BLD 201 | M74135-10 | 10-12FT | AU | 06/05/08 | | SO | D | 3-Nitroaniline | | U | 580 | ug/kg | SW846827 0C | 06/24/08 | | 06/18/08 | | SW846354 5 | 1 | | TRG | | 9.9 | UJ | | | 99-09-2 | | | | | | | Grab | | | | | BN-9-DP-XD1-ASH | | | T2 | | |
| Site 9 | DP1-BLD 201 | M74135-10 | 10-12FT | AU | 06/05/08 | | SO | D | 4,6-Dinitro-o-cresol | | U | 580 | ug/kg | SW846827 0C | 06/24/08 | | 06/18/08 | | SW846354 5 | 1 | | TRG | | 79 | U | | | 534-52-1 | | | | | | | Grab | | | | | BN-9-DP-XD1-ASH | | | T2 | | |
| Site 9 | DP1-BLD 201 | M74135-10 | 10-12FT | AU | 06/05/08 | | SO | D | 4-Bromophenyl phenyl ether | | U | 290 | ug/kg | SW846827 0C | 06/24/08 | | 06/18/08 | | SW846354 5 | 1 | | TRG | | 11 | U | | | 101-55-3 | | | | | | | Grab | | | | | BN-9-DP-XD1-ASH | | | T2 | | |
| Site 9 | DP1-BLD 201 | M74135-10 | 10-12FT | AU | 06/05/08 | | SO | D | 4-Chloro-3-methyl phenol | | U | 580 | ug/kg | SW846827 0C | 06/24/08 | | 06/18/08 | | SW846354 5 | 1 | | TRG | | 11 | U | | | 59-50-7 | | | | | | | Grab | | | | | BN-9-DP-XD1-ASH | | | T2 | | |
| Site 9 | DP1-BLD 201 | M74135-10 | 10-12FT | AU | 06/05/08 | | SO | D | 4-Chloroaniline | | U | 580 | ug/kg | SW846827 0C | 06/24/08 | | 06/18/08 | | SW846354 5 | 1 | | TRG | | 7.8 | UJ | | | 106-47-8 | | | | | | | Grab | | | | | BN-9-DP-XD1-ASH | | | T2 | | |
| Site 9 | DP1-BLD 201 | M74135-10 | 10-12FT | AU | 06/05/08 | | SO | D | 4-Chlorophenyl phenyl ether | | U | 290 | ug/kg | SW846827 0C | 06/24/08 | | 06/18/08 | | SW846354 5 | 1 | | TRG | | 5.2 | U | | | 7005-72-3 | | | | | | | Grab | | | | | BN-9-DP-XD1-ASH | | | T2 | | |
| Site 9 | DP1-BLD 201 | M74135-10 | 10-12FT | AU | 06/05/08 | | SO | D | 4-Nitroaniline | | U | 580 | ug/kg | SW846827 0C | 06/24/08 | | 06/18/08 | | SW846354 5 | 1 | | TRG | | 8.3 | U | | | 100-01-6 | | | | | | | Grab | | | | | BN-9-DP-XD1-ASH | | | T2 | | |
| Site 9 | DP1-BLD 201 | M74135-10 | 10-12FT | AU | 06/05/08 | | SO | D | 4-Nitrophenol | | U | 1200 | ug/kg | SW846827 0C | 06/24/08 | | 06/18/08 | | SW846354 5 | 1 | | TRG | | 100 | U | | | 100-02-7 | | | | | | | Grab | | | | | BN-9-DP-XD1-ASH | | | T2 | | |
| Site 9 | DP1-BLD 201 | M74135-10 | 10-12FT | AU | 06/05/08 | | SO | D | Acenaphthene | 3030 | | 290 | ug/kg | SW846827 0C | 06/24/08 | | 06/18/08 | | SW846354 5 | 1 | | TRG | | 11 | J | | | 83-32-9 | | | | | | | Grab | | | | | BN-9-DP-XD1-ASH | | | T2 | | |
| Site 9 | DP1-BLD 201 | M74135-10 | 10-12FT | AU | 06/05/08 | | SO | D | Acenaphthylene | 140 | J | 290 | ug/kg | SW846827 0C | 06/24/08 | | 06/18/08 | | SW846354 5 | 1 | | TRG | | 4.8 | J | | | 208-96-8 | | | | | | | Grab | | | | | BN-9-DP-XD1-ASH | | | T2 | | |
| Site 9 | DP1-BLD 201 | M74135-10 | 10-12FT | AU | 06/05/08 | | SO | D | Anthracene | 4660 | | 290 | ug/kg | SW846827 0C | 06/24/08 | | 06/18/08 | | SW846354 5 | 1 | | TRG | | 7.2 | J | | | 120-12-7 | | | | | | | Grab | | | | | BN-9-DP-XD1-ASH | | | T2 | | |
| Site 9 | DP1-BLD 201 | M74135-10 | 10-12FT | AU | 06/05/08 | | SO | D | Benzo(a)anthracene | 7160 | | 290 | ug/kg | SW846827 0C | 06/24/08 | | 06/18/08 | | SW846354 5 | 1 | | TRG | | 7.7 | | | | 56-55-3 | | | | | | | Grab | | | | | BN-9-DP-XD1-ASH | | | T2 | | |
| Site 9 | DP1-BLD 201 | M74135-10 | 10-12FT | AU | 06/05/08 | | SO | D | Benzo(a)pyrene | 6410 | | 290 | ug/kg | SW846827 0C | 06/24/08 | | 06/18/08 | | SW846354 5 | 1 | | TRG | | 6.3 | | | | 50-32-8 | | | | | | | Grab | | | | | BN-9-DP-XD1-ASH | | | T2 | | |
| Site 9 | DP1-BLD 201 | M74135-10 | 10-12FT | AU | 06/05/08 | | SO | D | Benzo(b)fluoranthene | 6590 | | 290 | ug/kg | SW846827 0C | 06/24/08 | | 06/18/08 | | SW846354 5 | 1 | | TRG | | 6.7 | J | | | 205-99-2 | | | | | | | Grab | | | | | BN-9-DP-XD1-ASH | | | T2 | | |
| Site 9 | DP1-BLD 201 | M74135-10 | 10-12FT | AU | 06/05/08 | | SO | D | Benzo(g,h,i)perylene | 3110 | | 290 | ug/kg | SW846827 0C | 06/24/08 | | 06/18/08 | | SW846354 5 | 1 | | TRG | | 8.4 | | | | 191-24-2 | | | | | | | Grab | | | | | BN-9-DP-XD1-ASH | | | T2 | | |
| Site 9 | DP1-BLD 201 | M74135-10 | 10-12FT | AU | 06/05/08 | | SO | D | Benzo(k)fluoranthene | 3290 | | 290 | ug/kg | SW846827 0C | 06/24/08 | | 06/18/08 | | SW846354 5 | 1 | | TRG | | 8.3 | | | | 207-08-9 | | | | | | | Grab | | | | | BN-9-DP-XD1-ASH | | | T2 | | |
| Site 9 | DP1-BLD 201 | M74135-10 | 10-12FT | AU | 06/05/08 | | SO | D | bis(2-Chloroethoxy)methane | | U | 290 | ug/kg | SW846827 0C | 06/24/08 | | 06/18/08 | | SW846354 5 | 1 | | TRG | | 6.1 | U | | | 111-91-1 | | | | | | | Grab | | | | | BN-9-DP-XD1-ASH | | | T2 | | |
| Site 9 | DP1-BLD 201 | M74135-10 | 10-12FT | AU | 06/05/08 | | SO | D | bis(2-Chloroethyl)ether | | U | 290 | ug/kg | SW846827 0C | 06/24/08 | | 06/18/08 | | SW846354 5 | 1 | | TRG | | 8.3 | U | | | 111-44-4 | | | | | | | Grab | | | | | BN-9-DP-XD1-ASH | | | T2 | | |
| Site 9 | DP1-BLD 201 | M74135-10 | 10-12FT | AU | 06/05/08 | | SO | D | bis(2-Chloroisopropyl)ether | | U | 290 | ug/kg | SW846827 0C | 06/24/08 | | 06/18/08 | | SW846354 5 | 1 | | TRG | | 12 | U | | | 108-60-1 | | | | | | | Grab | | | | | BN-9-DP-XD1-ASH | | | T2 | | |
| Site 9 | DP1-BLD 201 | M74135-10 | 10-12FT | AU | 06/05/08 | | SO | D | bis(2-Ethylhexyl)phthalate | | U | 290 | ug/kg | SW846827 0C | 06/24/08 | | 06/18/08 | | SW846354 5 | 1 | | TRG | | 10 | U | | | 117-81-7 | | | | | | | Grab | | | | | BN-9-DP-XD1-ASH | | | T2 | | |
| Site 9 | DP1-BLD 201 | M74135-10 | 10-12FT | AU | 06/05/08 | | SO | D | Butyl benzyl phthalate | | U | 290 | ug/kg | SW846827 0C | 06/24/08 | | 06/18/08 | | SW846354 5 | 1 | | TRG | | 9.5 | U | | | 85-68-7 | | | | | | | Grab | | | | | BN-9-DP-XD1-ASH | | | T2 | | |
| Site 9 | DP1-BLD 201 | M74135-10 | 10-12FT | AU | 06/05/08 | | SO | D | Carbazole | 2490 | | 290 | ug/kg | SW846827 0C | 06/24/08 | | 06/18/08 | | SW846354 5 | 1 | | TRG | | 5.1 | J | | | 86-74-8 | | | | | | | Grab | | | | | BN-9-DP-XD1-ASH | | | T2 | | |
| Site 9 | DP1-BLD 201 | M74135-10 | 10-12FT | AU | 06/05/08 | | SO | D | Chrysene | 6380 | | 290 | ug/kg | SW846827 0C | 06/24/08 | | 06/18/08 | | SW846354 5 | 1 | | TRG | | 8.7 | | | | 218-01-9 | | | | | | | Grab | | | | | BN-9-DP-XD1-ASH | | | T2 | | |
| Site 9 | DP1-BLD 201 | M74135-10 | 10-12FT | AU | 06/05/08 | | SO | D | Dibenzo(a,h)anthracene | 1250 | | 290 | ug/kg | SW846827 0C | 06/24/08 | | 06/18/08 | | SW846354 5 | 1 | | TRG | | 4.9 | | | | 53-70-3 | | | | | | | Grab | | | | | BN-9-DP-XD1-ASH | | | T2 | | |

# Maine EDD Site 9 June 08

| PROJECT/ SITE | SAMPLE POINT ID | LAB SAMPLE ID | DEP SAMPLE ID | ANALYSIS LAB | SAMPLE DATE | SAMPLE TIME | SAMPLE TYPE | SAMPLE TYPE QUALIFIER | PARAMETER NAME | CONCEN-TRATION | LAB QUALIFIERS | REPORT-ING LIMIT | PARA-METER UNITS | TEST | ANALYSIS DATE | ANALYSIS TIME | PREP DATE | PREP TIME | PREP METHOD | DILUTION FACTOR | WEIGHT BASIS | Result Type Code | IDL | MDL | VALIDATION QUALIFIERS | VALIDATION SQL | LAB COMMENT | CAS NO | RADIO-LOGICAL COUNTING ERROR | SAMPLE DEPTH | SAMPLE DEPTH UNIT | SAMPLE DEPTH INTERVAL TOP | SAMPLE DEPTH INTERVAL BOTTOM | SAMPLE DEPTH INTERVAL UNIT | SAMPLE COLLECTION METHOD | SAMPLE LOCATION | TREAT-MENT STATUS | SAMPLE FILTER | SAMPLED BY | SAMPLE COMMENTS | QM NUMBER | QM QUARTER | VALIDATION LEVEL | VALIDATION COMMENT | VALIDATION COMMENT TYPE |
|---|---|---|---|---|---|---|---|---|---|---|---|---|---|---|---|---|---|---|---|---|---|---|---|---|---|---|---|---|---|---|---|---|---|---|---|---|---|---|---|---|---|---|---|---|---|---|
| Site 9 | DP1-BLD 201 | M74135-10 | 10-12FT | AU | 06/05/08 | | SO | D | Dibenzofuran | 1800 | | 290 | ug/kg | SW8468270C | 06/24/08 | | 06/18/08 | | SW8463545 | 1 | | TRG | | 6.8 | J | | | 132-64-9 | | | | | | | Grab | | | | | BN-9-DP-XD1-ASH | | | T2 | | |
| Site 9 | DP1-BLD 201 | M74135-10 | 10-12FT | AU | 06/05/08 | | SO | D | Diethyl phthalate | | U | 290 | ug/kg | SW8468270C | 06/24/08 | | 06/18/08 | | SW8463545 | 1 | | TRG | | 30 | U | | | 84-66-2 | | | | | | | Grab | | | | | BN-9-DP-XD1-ASH | | | T2 | | |
| Site 9 | DP1-BLD 201 | M74135-10 | 10-12FT | AU | 06/05/08 | | SO | D | Dimethyl phthalate | | U | 290 | ug/kg | SW8468270C | 06/24/08 | | 06/18/08 | | SW8463545 | 1 | | TRG | | 5.8 | U | | | 131-11-3 | | | | | | | Grab | | | | | BN-9-DP-XD1-ASH | | | T2 | | |
| Site 9 | DP1-BLD 201 | M74135-10 | 10-12FT | AU | 06/05/08 | | SO | D | Di-n-butyl phthalate | | U | 290 | ug/kg | SW8468270C | 06/24/08 | | 06/18/08 | | SW8463545 | 1 | | TRG | | 11 | U | | | 84-74-2 | | | | | | | Grab | | | | | BN-9-DP-XD1-ASH | | | T2 | | |
| Site 9 | DP1-BLD 201 | M74135-10 | 10-12FT | AU | 06/05/08 | | SO | D | Di-n-octyl phthalate | | U | 290 | ug/kg | SW8468270C | 06/24/08 | | 06/18/08 | | SW8463545 | 1 | | TRG | | 6.8 | U | | | 117-84-0 | | | | | | | Grab | | | | | BN-9-DP-XD1-ASH | | | T2 | | |
| Site 9 | DP1-BLD 201 | M74135-10 | 10-12FT | AU | 06/05/08 | | SO | D | Fluoranthene | 19900 | | 2900 | ug/kg | SW8468270C | 06/26/08 | | 06/18/08 | | SW8463545 | 10 | | TRG | | 72 | J | | | 206-44-0 | | | | | | | Grab | | | | | BN-9-DP-XD1-ASH | | | T2 | | |
| Site 9 | DP1-BLD 201 | M74135-10 | 10-12FT | AU | 06/05/08 | | SO | D | Fluorene | 2960 | | 290 | ug/kg | SW8468270C | 06/24/08 | | 06/18/08 | | SW8463545 | 1 | | TRG | | 6.4 | J | | | 86-73-7 | | | | | | | Grab | | | | | BN-9-DP-XD1-ASH | | | T2 | | |
| Site 9 | DP1-BLD 201 | M74135-10 | 10-12FT | AU | 06/05/08 | | SO | D | Hexachlorobenzene | | U | 290 | ug/kg | SW8468270C | 06/24/08 | | 06/18/08 | | SW8463545 | 1 | | TRG | | 10 | U | | | 118-74-1 | | | | | | | Grab | | | | | BN-9-DP-XD1-ASH | | | T2 | | |
| Site 9 | DP1-BLD 201 | M74135-10 | 10-12FT | AU | 06/05/08 | | SO | D | Hexachlorobutadiene | | U | 290 | ug/kg | SW8468270C | 06/24/08 | | 06/18/08 | | SW8463545 | 1 | | TRG | | 6.4 | U | | | 87-68-3 | | | | | | | Grab | | | | | BN-9-DP-XD1-ASH | | | T2 | | |
| Site 9 | DP1-BLD 201 | M74135-10 | 10-12FT | AU | 06/05/08 | | SO | D | Hexachlorocyclopentadiene | | U | 580 | ug/kg | SW8468270C | 06/24/08 | | 06/18/08 | | SW8463545 | 1 | | TRG | | 3.9 | UJ | | | 77-47-4 | | | | | | | Grab | | | | | BN-9-DP-XD1-ASH | | | T2 | | |
| Site 9 | DP1-BLD 201 | M74135-10 | 10-12FT | AU | 06/05/08 | | SO | D | Hexachloroethane | | U | 290 | ug/kg | SW8468270C | 06/24/08 | | 06/18/08 | | SW8463545 | 1 | | TRG | | 7.9 | U | | | 67-72-1 | | | | | | | Grab | | | | | BN-9-DP-XD1-ASH | | | T2 | | |
| Site 9 | DP1-BLD 201 | M74135-10 | 10-12FT | AU | 06/05/08 | | SO | D | Indeno(1,2,3-cd)pyrene | 3210 | | 290 | ug/kg | SW8468270C | 06/24/08 | | 06/18/08 | | SW8463545 | 1 | | TRG | | 10 | | | | 193-39-5 | | | | | | | Grab | | | | | BN-9-DP-XD1-ASH | | | T2 | | |
| Site 9 | DP1-BLD 201 | M74135-10 | 10-12FT | AU | 06/05/08 | | SO | D | Isophorone | | U | 290 | ug/kg | SW8468270C | 06/24/08 | | 06/18/08 | | SW8463545 | 1 | | TRG | | 8.4 | U | | | 78-59-1 | | | | | | | Grab | | | | | BN-9-DP-XD1-ASH | | | T2 | | |
| Site 9 | DP1-BLD 201 | M74135-10 | 10-12FT | AU | 06/05/08 | | SO | D | Naphthalene | 1160 | | 290 | ug/kg | SW8468270C | 06/24/08 | | 06/18/08 | | SW8463545 | 1 | | TRG | | 8.1 | J | | | 91-20-3 | | | | | | | Grab | | | | | BN-9-DP-XD1-ASH | | | T2 | | |
| Site 9 | DP1-BLD 201 | M74135-10 | 10-12FT | AU | 06/05/08 | | SO | D | Nitrobenzene | | U | 290 | ug/kg | SW8468270C | 06/24/08 | | 06/18/08 | | SW8463545 | 1 | | TRG | | 18 | U | | | 98-95-3 | | | | | | | Grab | | | | | BN-9-DP-XD1-ASH | | | T2 | | |
| Site 9 | DP1-BLD 201 | M74135-10 | 10-12FT | AU | 06/05/08 | | SO | D | Nitrobenzene-d5 | 72 | | | % | SW8468270C | 06/26/08 | | 06/18/08 | | SW8463545 | 10 | | SUR | | | | | | 4165-60-0 | | | | | | | Grab | | | | | BN-9-DP-XD1-ASH | | | T2 | | |
| Site 9 | DP1-BLD 201 | M74135-10 | 10-12FT | AU | 06/05/08 | | SO | D | Nitrobenzene-d5 | 77 | | | % | SW8468270C | 06/24/08 | | 06/18/08 | | SW8463545 | 1 | | SUR | | | | | | 4165-60-0 | | | | | | | Grab | | | | | BN-9-DP-XD1-ASH | | | T2 | | |
| Site 9 | DP1-BLD 201 | M74135-10 | 10-12FT | AU | 06/05/08 | | SO | D | N-Nitroso-di-n-propylamine | | U | 290 | ug/kg | SW8468270C | 06/24/08 | | 06/18/08 | | SW8463545 | 1 | | TRG | | 8.5 | U | | | 621-64-7 | | | | | | | Grab | | | | | BN-9-DP-XD1-ASH | | | T2 | | |
| Site 9 | DP1-BLD 201 | M74135-10 | 10-12FT | AU | 06/05/08 | | SO | D | N-Nitrosodiphenylamine | | U | 290 | ug/kg | SW8468270C | 06/24/08 | | 06/18/08 | | SW8463545 | 1 | | TRG | | 4.9 | U | | | 86-30-6 | | | | | | | Grab | | | | | BN-9-DP-XD1-ASH | | | T2 | | |
| Site 9 | DP1-BLD 201 | M74135-10 | 10-12FT | AU | 06/05/08 | | SO | D | Pentachlorophenol | | U | 580 | ug/kg | SW8468270C | 06/24/08 | | 06/18/08 | | SW8463545 | 1 | | TRG | | 33 | U | | | 87-86-5 | | | | | | | Grab | | | | | BN-9-DP-XD1-ASH | | | T2 | | |
| Site 9 | DP1-BLD 201 | M74135-10 | 10-12FT | AU | 06/05/08 | | SO | D | Phenanthrene | 17000 | | 2900 | ug/kg | SW8468270C | 06/26/08 | | 06/18/08 | | SW8463545 | 10 | | TRG | | 84 | J | | | 85-01-8 | | | | | | | Grab | | | | | BN-9-DP-XD1-ASH | | | T2 | | |
| Site 9 | DP1-BLD 201 | M74135-10 | 10-12FT | AU | 06/05/08 | | SO | D | Phenol | | U | 290 | ug/kg | SW8468270C | 06/24/08 | | 06/18/08 | | SW8463545 | 1 | | TRG | | 14 | U | | | 108-95-2 | | | | | | | Grab | | | | | BN-9-DP-XD1-ASH | | | T2 | | |
| Site 9 | DP1-BLD 201 | M74135-10 | 10-12FT | AU | 06/05/08 | | SO | D | Phenol-d5 | 77 | | | % | SW8468270C | 06/26/08 | | 06/18/08 | | SW8463545 | 10 | | SUR | | | | | | 4165-62-2 | | | | | | | Grab | | | | | BN-9-DP-XD1-ASH | | | T2 | | |
| Site 9 | DP1-BLD 201 | M74135-10 | 10-12FT | AU | 06/05/08 | | SO | D | Phenol-d5 | 79 | | | % | SW8468270C | 06/24/08 | | 06/18/08 | | SW8463545 | 1 | | SUR | | | | | | 4165-62-2 | | | | | | | Grab | | | | | BN-9-DP-XD1-ASH | | | T2 | | |
| Site 9 | DP1-BLD 201 | M74135-10 | 10-12FT | AU | 06/05/08 | | SO | D | Pyrene | 11300 | | 290 | ug/kg | SW8468270C | 06/24/08 | | 06/18/08 | | SW8463545 | 1 | | TRG | | 11 | | | | 129-00-0 | | | | | | | Grab | | | | | BN-9-DP-XD1-ASH | | | T2 | | |
| Site 9 | DP1-BLD 201 | M74135-10 | 10-12FT | AU | 06/05/08 | | SO | D | Terphenyl-d14 | 83 | | | % | SW8468270C | 06/26/08 | | 06/18/08 | | SW8463545 | 10 | | SUR | | | | | | 1718-51-0 | | | | | | | Grab | | | | | BN-9-DP-XD1-ASH | | | T2 | | |
| Site 9 | DP1-BLD 201 | M74135-10 | 10-12FT | AU | 06/05/08 | | SO | D | Terphenyl-d14 | 83 | | | % | SW8468270C | 06/24/08 | | 06/18/08 | | SW8463545 | 1 | | SUR | | | | | | 1718-51-0 | | | | | | | Grab | | | | | BN-9-DP-XD1-ASH | | | T2 | | |
| Site 9 | DP1-BLD 201 | M74135-14 | | AU | 06/05/08 | | GW | D | 1,1,1-Trichloroethane | | U | 1.0 | ug/l | SW8468260B | 06/13/08 | | 06/13/08 | | METHOD | 1 | | TRG | | 0.18 | U | | | 71-55-6 | | | | | | | Grab | | | | | BN-9-XD1-BLD 201 | | | T2 | | |
| Site 9 | DP1-BLD 201 | M74135-14 | | AU | 06/05/08 | | GW | D | 1,1,2,2-Tetrachloroethane | | U | 1.0 | ug/l | SW8468260B | 06/13/08 | | 06/13/08 | | METHOD | 1 | | TRG | | 0.17 | U | | | 79-34-5 | | | | | | | Grab | | | | | BN-9-XD1-BLD 201 | | | T2 | | |
| Site 9 | DP1-BLD 201 | M74135-14 | | AU | 06/05/08 | | GW | D | 1,1,2-Trichloroethane | | U | 1.0 | ug/l | SW8468260B | 06/13/08 | | 06/13/08 | | METHOD | 1 | | TRG | | 0.14 | U | | | 79-00-5 | | | | | | | Grab | | | | | BN-9-XD1-BLD 201 | | | T2 | | |
| Site 9 | DP1-BLD 201 | M74135-14 | | AU | 06/05/08 | | GW | D | 1,1-Dichloroethane | | U | 1.0 | ug/l | SW8468260B | 06/13/08 | | 06/13/08 | | METHOD | 1 | | TRG | | 0.21 | U | | | 75-34-3 | | | | | | | Grab | | | | | BN-9-XD1-BLD 201 | | | T2 | | |
| Site 9 | DP1-BLD 201 | M74135-14 | | AU | 06/05/08 | | GW | D | 1,1-Dichloroethene | | U | 1.0 | ug/l | SW8468260B | 06/13/08 | | 06/13/08 | | METHOD | 1 | | TRG | | 0.26 | U | | | 75-35-4 | | | | | | | Grab | | | | | BN-9-XD1-BLD 201 | | | T2 | | |
| Site 9 | DP1-BLD 201 | M74135-14 | | AU | 06/05/08 | | GW | D | 1,2,3-Trichloropropane | | U | 5.0 | ug/l | SW8468260B | 06/13/08 | | 06/13/08 | | METHOD | 1 | | TRG | | 0.18 | U | | | 96-18-4 | | | | | | | Grab | | | | | BN-9-XD1-BLD 201 | | | T2 | | |
| Site 9 | DP1-BLD 201 | M74135-14 | | AU | 06/05/08 | | GW | D | 1,2-Dichlorobenzene | | U | 1.0 | ug/l | SW8468260B | 06/13/08 | | 06/13/08 | | METHOD | 1 | | TRG | | 0.17 | U | | | 95-50-1 | | | | | | | Grab | | | | | BN-9-XD1-BLD 201 | | | T2 | | |
| Site 9 | DP1-BLD 201 | M74135-14 | | AU | 06/05/08 | | GW | D | 1,2-Dichloroethane | | U | 1.0 | ug/l | SW8468260B | 06/13/08 | | 06/13/08 | | METHOD | 1 | | TRG | | 0.11 | UJ | | | 107-06-2 | | | | | | | Grab | | | | | BN-9-XD1-BLD 201 | | | T2 | | |
| Site 9 | DP1-BLD 201 | M74135-14 | | AU | 06/05/08 | | GW | D | 1,2-Dichloroethene (total) | | U | 1.0 | ug/l | SW8468260B | 06/13/08 | | 06/13/08 | | METHOD | 1 | | TRG | | 0.16 | U | | | 540-59-0 | | | | | | | Grab | | | | | BN-9-XD1-BLD 201 | | | T2 | | |
| Site 9 | DP1-BLD 201 | M74135-14 | | AU | 06/05/08 | | GW | D | 1,2-Dichloropropane | | U | 2.0 | ug/l | SW8468260B | 06/13/08 | | 06/13/08 | | METHOD | 1 | | TRG | | 0.30 | U | | | 78-87-5 | | | | | | | Grab | | | | | BN-9-XD1-BLD 201 | | | T2 | | |
| Site 9 | DP1-BLD 201 | M74135-14 | | AU | 06/05/08 | | GW | D | 1,3-Dichlorobenzene | | U | 1.0 | ug/l | SW8468260B | 06/13/08 | | 06/13/08 | | METHOD | 1 | | TRG | | 0.23 | U | | | 541-73-1 | | | | | | | Grab | | | | | BN-9-XD1-BLD 201 | | | T2 | | |
| Site 9 | DP1-BLD 201 | M74135-14 | | AU | 06/05/08 | | GW | D | 1,4-Dichlorobenzene | | U | 1.0 | ug/l | SW8468260B | 06/13/08 | | 06/13/08 | | METHOD | 1 | | TRG | | 0.26 | U | | | 106-46-7 | | | | | | | Grab | | | | | BN-9-XD1-BLD 201 | | | T2 | | |
| Site 9 | DP1-BLD 201 | M74135-14 | | AU | 06/05/08 | | GW | D | 2-Butanone (MEK) | | U | 5.0 | ug/l | SW8468260B | 06/13/08 | | 06/13/08 | | METHOD | 1 | | TRG | | 0.92 | U | | | 78-93-3 | | | | | | | Grab | | | | | BN-9-XD1-BLD 201 | | | T2 | | |
| Site 9 | DP1-BLD 201 | M74135-14 | | AU | 06/05/08 | | GW | D | 2-Hexanone | | U | 5.0 | ug/l | SW8468260B | 06/13/08 | | 06/13/08 | | METHOD | 1 | | TRG | | 0.51 | U | | | 591-78-6 | | | | | | | Grab | | | | | BN-9-XD1-BLD 201 | | | T2 | | |
| Site 9 | DP1-BLD 201 | M74135-14 | | AU | 06/05/08 | | GW | D | 4-Bromofluorobenzene | 105 | | | % | SW8468260B | 06/13/08 | | 06/13/08 | | METHOD | 1 | | SUR | | | | | | 460-00-4 | | | | | | | Grab | | | | | BN-9-XD1-BLD 201 | | | T2 | | |
| Site 9 | DP1-BLD 201 | M74135-14 | | AU | 06/05/08 | | GW | D | 4-Methyl-2-pentanone (MIBK) | | U | 5.0 | ug/l | SW8468260B | 06/13/08 | | 06/13/08 | | METHOD | 1 | | TRG | | 0.20 | U | | | 108-10-1 | | | | | | | Grab | | | | | BN-9-XD1-BLD 201 | | | T2 | | |
| Site 9 | DP1-BLD 201 | M74135-14 | | AU | 06/05/08 | | GW | D | Acetone | | U | 5.0 | ug/l | SW8468260B | 06/13/08 | | 06/13/08 | | METHOD | 1 | | TRG | | 1.9 | U | | | 67-64-1 | | | | | | | Grab | | | | | BN-9-XD1-BLD 201 | | | T2 | | |
| Site 9 | DP1-BLD 201 | M74135-14 | | AU | 06/05/08 | | GW | D | Benzene | | U | 0.50 | ug/l | SW8468260B | 06/13/08 | | 06/13/08 | | METHOD | 1 | | TRG | | 0.15 | U | | | 71-43-2 | | | | | | | Grab | | | | | BN-9-XD1-BLD 201 | | | T2 | | |
| Site 9 | DP1-BLD 201 | M74135-14 | | AU | 06/05/08 | | GW | D | Bromodichloromethane | | U | 1.0 | ug/l | SW8468260B | 06/13/08 | | 06/13/08 | | METHOD | 1 | | TRG | | 0.14 | U | | | 75-27-4 | | | | | | | Grab | | | | | BN-9-XD1-BLD 201 | | | T2 | | |
| Site 9 | DP1-BLD 201 | M74135-14 | | AU | 06/05/08 | | GW | D | Bromoform | | U | 1.0 | ug/l | SW8468260B | 06/13/08 | | 06/13/08 | | METHOD | 1 | | TRG | | 0.19 | U | | | 75-25-2 | | | | | | | Grab | | | | | BN-9-XD1-BLD 201 | | | T2 | | |
| Site 9 | DP1-BLD 201 | M74135-14 | | AU | 06/05/08 | | GW | D | Bromomethane | | U | 2.0 | ug/l | SW8468260B | 06/13/08 | | 06/13/08 | | METHOD | 1 | | TRG | | 0.55 | U | | | 74-83-9 | | | | | | | Grab | | | | | BN-9-XD1-BLD 201 | | | T2 | | |
| Site 9 | DP1-BLD 201 | M74135-14 | | AU | 06/05/08 | | GW | D | Carbon disulfide | | U | 5.0 | ug/l | SW8468260B | 06/13/08 | | 06/13/08 | | METHOD | 1 | | TRG | | 0.26 | U | | | 75-15-0 | | | | | | | Grab | | | | | BN-9-XD1-BLD 201 | | | T2 | | |
| Site 9 | DP1-BLD 201 | M74135-14 | | AU | 06/05/08 | | GW | D | Carbon tetrachloride | | U | 1.0 | ug/l | SW8468260B | 06/13/08 | | 06/13/08 | | METHOD | 1 | | TRG | | 0.22 | U | | | 56-23-5 | | | | | | | Grab | | | | | BN-9-XD1-BLD 201 | | | T2 | | |
| Site 9 | DP1-BLD 201 | M74135-14 | | AU | 06/05/08 | | GW | D | Chlorobenzene | | U | 1.0 | ug/l | SW8468260B | 06/13/08 | | 06/13/08 | | METHOD | 1 | | TRG | | 0.17 | U | | | 108-90-7 | | | | | | | Grab | | | | | BN-9-XD1-BLD 201 | | | T2 | | |
| Site 9 | DP1-BLD 201 | M74135-14 | | AU | 06/05/08 | | GW | D | Chloroethane | | U | 2.0 | ug/l | SW8468260B | 06/13/08 | | 06/13/08 | | METHOD | 1 | | TRG | | 2.0 | U | | | 75-00-3 | | | | | | | Grab | | | | | BN-9-XD1-BLD 201 | | | T2 | | |
| Site 9 | DP1-BLD 201 | M74135-14 | | AU | 06/05/08 | | GW | D | Chloroform | | U | 1.0 | ug/l | SW8468260B | 06/13/08 | | 06/13/08 | | METHOD | 1 | | TRG | | 0.16 | U | | | 67-66-3 | | | | | | | Grab | | | | | BN-9-XD1-BLD 201 | | | T2 | | |
| Site 9 | DP1-BLD 201 | M74135-14 | | AU | 06/05/08 | | GW | D | Chloromethane | | U | 2.0 | ug/l | SW8468260B | 06/13/08 | | 06/13/08 | | METHOD | 1 | | TRG | | 0.19 | U | | | 74-87-3 | | | | | | | Grab | | | | | BN-9-XD1-BLD 201 | | | T2 | | |
| Site 9 | DP1-BLD 201 | M74135-14 | | AU | 06/05/08 | | GW | D | cis-1,2-Dichloroethene | | U | 1.0 | ug/l | SW8468260B | 06/13/08 | | 06/13/08 | | METHOD | 1 | | TRG | | 0.16 | U | | | 156-59-2 | | | | | | | Grab | | | | | BN-9-XD1-BLD 201 | | | T2 | | |
| Site 9 | DP1-BLD 201 | M74135-14 | | AU | 06/05/08 | | GW | D | cis-1,3-Dichloropropene | | U | 0.50 | ug/l | SW8468260B | 06/13/08 | | 06/13/08 | | METHOD | 1 | | TRG | | 0.16 | U | | | 10061-01-5 | | | | | | | Grab | | | | | BN-9-XD1-BLD 201 | | | T2 | | |
| Site 9 | DP1-BLD 201 | M74135-14 | | AU | 06/05/08 | | GW | D | Dibromochloromethane | | U | 1.0 | ug/l | SW8468260B | 06/13/08 | | 06/13/08 | | METHOD | 1 | | TRG | | 0.12 | U | | | 124-48-1 | | | | | | | Grab | | | | | BN-9-XD1-BLD 201 | | | T2 | | |
| Site 9 | DP1-BLD 201 | M74135-14 | | AU | 06/05/08 | | GW | D | Dibromofluoromethane | 119 | | | % | SW8468260B | 06/13/08 | | 06/13/08 | | METHOD | 1 | | SUR | | | | | | 1868-53-7 | | | | | | | Grab | | | | | BN-9-XD1-BLD 201 | | | T2 | | |
| Site 9 | DP1-BLD 201 | M74135-14 | | AU | 06/05/08 | | GW | D | Ethylbenzene | | U | 1.0 | ug/l | SW8468260B | 06/13/08 | | 06/13/08 | | METHOD | 1 | | TRG | | 0.15 | U | | | 100-41-4 | | | | | | | Grab | | | | | BN-9-XD1-BLD 201 | | | T2 | | |
| Site 9 | DP1-BLD 201 | M74135-14 | | AU | 06/05/08 | | GW | D | Methyl Tert Butyl Ether | | U | 1.0 | ug/l | SW8468260B | 06/13/08 | | 06/13/08 | | METHOD | 1 | | TRG | | 0.20 | U | | | 1634-04-4 | | | | | | | Grab | | | | | BN-9-XD1-BLD 201 | | | T2 | | |
| Site 9 | DP1-BLD 201 | M74135-14 | | AU | 06/05/08 | | GW | D | Methylene chloride | | U | 2.0 | ug/l | SW8468260B | 06/13/08 | | 06/13/08 | | METHOD | 1 | | TRG | | 0.27 | U | | | 75-09-2 | | | | | | | Grab | | | | | BN-9-XD1-BLD 201 | | | T2 | | |
| Site 9 | DP1-BLD 201 | M74135-14 | | AU | 06/05/08 | | GW | D | Styrene | | U | 5.0 | ug/l | SW8468260B | 06/13/08 | | 06/13/08 | | METHOD | 1 | | TRG | | 0.15 | U | | | 100-42-5 | | | | | | | Grab | | | | | BN-9-XD1-BLD 201 | | | T2 | | |
| Site 9 | DP1-BLD 201 | M74135-14 | | AU | 06/05/08 | | GW | D | Tetrachloroethene | | U | 1.0 | ug/l | SW8468260B | 06/13/08 | | 06/13/08 | | METHOD | 1 | | TRG | | 0.30 | U | | | 127-18-4 | | | | | | | Grab | | | | | BN-9-XD1-BLD 201 | | | T2 | | |
| Site 9 | DP1-BLD 201 | M74135-14 | | AU | 06/05/08 | | GW | D | Toluene | | U | 1.0 | ug/l | SW8468260B | 06/13/08 | | 06/13/08 | | METHOD | 1 | | TRG | | 0.15 | U | | | 108-88-3 | | | | | | | Grab | | | | | BN-9-XD1-BLD 201 | | | T2 | | |
| Site 9 | DP1-BLD 201 | M74135-14 | | AU | 06/05/08 | | GW | D | Toluene-D8 | 98 | | | % | SW8468260B | 06/13/08 | | 06/13/08 | | METHOD | 1 | | SUR | | | | | | 2037-26-5 | | | | | | | Grab | | | | | BN-9-XD1-BLD 201 | | | T2 | | |
| Site 9 | DP1-BLD 201 | M74135-14 | | AU | 06/05/08 | | GW | D | Total TIC, Volatile | 0 | | 0 | % | SW8468260B | 06/13/08 | | 06/13/08 | | METHOD | 1 | | TIC | | | | | | TICNA | | | | | | | Grab | | | | | BN-9-XD1-BLD 201 | | | T2 | | |
| Site 9 | DP1-BLD 201 | M74135-14 | | AU | 06/05/08 | | GW | D | trans-1,2-Dichloroethene | | U | 1.0 | ug/l | SW8468260B | 06/13/08 | | 06/13/08 | | METHOD | 1 | | TRG | | 1.0 | U | | | 156-60-5 | | | | | | | Grab | | | | | BN-9-XD1-BLD 201 | | | T2 | | |
| Site 9 | DP1-BLD 201 | M74135-14 | | AU | 06/05/08 | | GW | D | trans-1,3-Dichloropropene | | U | 0.50 | ug/l | SW8468260B | 06/13/08 | | 06/13/08 | | METHOD | 1 | | TRG | | 0.10 | U | | | 10061-02-6 | | | | | | | Grab | | | | | BN-9-XD1-BLD 201 | | | T2 | | |
| Site 9 | DP1-BLD 201 | M74135-14 | | AU | 06/05/08 | | GW | D | Trichloroethene | | U | 1.0 | ug/l | SW8468260B | 06/13/08 | | 06/13/08 | | METHOD | 1 | | TRG | | 0.26 | U | | | 79-01-6 | | | | | | | Grab | | | | | BN-9-XD1-BLD 201 | | | T2 | | |
| Site 9 | DP1-BLD 201 | M74135-14 | | AU | 06/05/08 | | GW | D | Trichlorofluoromethane | | U | 1.0 | ug/l | SW8468260B | 06/13/08 | | 06/13/08 | | METHOD | 1 | | TRG | | 1.0 | UJ | | | 75-69-4 | | | | | | | Grab | | | | | BN-9-XD1-BLD 201 | | | T2 | | |
| Site 9 | DP1-BLD 201 | M74135-14 | | AU | 06/05/08 | | GW | D | Vinyl chloride | | U | 1.0 | ug/l | SW8468260B | 06/13/08 | | 06/13/08 | | METHOD | 1 | | TRG | | 0.22 | U | | | 75-01-4 | | | | | | | Grab | | | | | BN-9-XD1-BLD 201 | | | T2 | | |
| Site 9 | DP1-BLD 201 | M74135-14 | | AU | 06/05/08 | | GW | D | Xylene (total) | | U | 1.0 | ug/l | SW8468260B | 06/13/08 | | 06/13/08 | | METHOD | 1 | | TRG | | 0.14 | U | | | 1330-20-7 | | | | | | | Grab | | | | | BN-9-XD1-BLD 201 | | | T2 | | |
| Site 9 | PW10-IMPOND | M74210-11 | | AU | 06/10/08 | | GW | N | 1,1,1-Trichloroethane | | U | 1.0 | ug/l | SW8468260B | 06/19/08 | | 06/19/08 | | METHOD | 1 | | TRG | | 0.18 | U | | | 71-55-6 | | | | | | | Grab | | | | | BN-9-PW10-IMPOND | | | T2 | | |
| Site 9 | PW10-IMPOND | M74210-11 | | AU | 06/10/08 | | GW | N | 1,1,2,2-Tetrachloroethane | | U | 1.0 | ug/l | SW8468260B | 06/19/08 | | 06/19/08 | | METHOD | 1 | | TRG | | 0.17 | U | | | 79-34-5 | | | | | | | Grab | | | | | BN-9-PW10-IMPOND | | | T2 | | |

# Maine EDD Site 9 June 08

| PROJECT/ SITE | SAMPLE POINT ID | LAB SAMPLE ID | DEP SAMPLE ID | ANALYSIS LAB | SAMPLE DATE | SAMPLE TIME | SAMPLE TYPE | SAMPLE TYPE QUALIFIER | PARAMETER NAME | CONCEN- TRATION | LAB QUALIFIERS | REPORT- ING LIMIT | PARA- METER UNITS | TEST | ANALYSIS DATE | ANALYSIS TIME | PREP DATE | PREP TIME | PREP METHOD | DILUTION FACTOR | WEIGHT BASIS | Result Type Code | IDL | MDL | VALIDATION QUALIFIERS | VALIDATION SQL | LAB COMMENT | CAS NO | RADIO- LOGICAL COUNTING ERROR | SAMPLE DEPTH | SAMPLE DEPTH UNIT | SAMPLE DEPTH INTERVAL TOP | SAMPLE DEPTH INTERVAL BOTTOM | SAMPLE DEPTH INTERVAL UNIT | SAMPLE COLLECTION METHOD | SAMPLE LOCATION | TREAT- MENT STATUS | SAMPLE FILTER | SAMPLED BY | SAMPLE COMMENTS | QM NUMBER | QM QUARTER | VALIDATION LEVEL | VALIDATION COMMENT | VALIDATION COMMENT TYPE |
|---|---|---|---|---|---|---|---|---|---|---|---|---|---|---|---|---|---|---|---|---|---|---|---|---|---|---|---|---|---|---|---|---|---|---|---|---|---|---|---|---|---|---|---|---|---|---|
| Site 9 | PW10-IMPOND | M74210-11 | | AU | 06/10/08 | | GW | N | 1,1,2-Trichloroethane | | U | 1.0 | ug/l | SW8468260B | 06/19/08 | | 06/19/08 | | METHOD | 1 | | TRG | | 0.14 | U | | | 79-00-5 | | | | | | | Grab | | | | | BN-9-PW10-IMPOND | | | T2 | | |
| Site 9 | PW10-IMPOND | M74210-11 | | AU | 06/10/08 | | GW | N | 1,1-Dichloroethane | | U | 1.0 | ug/l | SW8468260B | 06/19/08 | | 06/19/08 | | METHOD | 1 | | TRG | | 0.21 | U | | | 75-34-3 | | | | | | | Grab | | | | | BN-9-PW10-IMPOND | | | T2 | | |
| Site 9 | PW10-IMPOND | M74210-11 | | AU | 06/10/08 | | GW | N | 1,1-Dichloroethene | | U | 1.0 | ug/l | SW8468260B | 06/19/08 | | 06/19/08 | | METHOD | 1 | | TRG | | 0.26 | U | | | 75-35-4 | | | | | | | Grab | | | | | BN-9-PW10-IMPOND | | | T2 | | |
| Site 9 | PW10-IMPOND | M74210-11 | | AU | 06/10/08 | | GW | N | 1,2,3-Trichloropropane | | U | 5.0 | ug/l | SW8468260B | 06/19/08 | | 06/19/08 | | METHOD | 1 | | TRG | | 0.18 | U | | | 96-18-4 | | | | | | | Grab | | | | | BN-9-PW10-IMPOND | | | T2 | | |
| Site 9 | PW10-IMPOND | M74210-11 | | AU | 06/10/08 | | GW | N | 1,2-Dichlorobenzene | | U | 1.0 | ug/l | SW8468260B | 06/19/08 | | 06/19/08 | | METHOD | 1 | | TRG | | 0.17 | U | | | 95-50-1 | | | | | | | Grab | | | | | BN-9-PW10-IMPOND | | | T2 | | |
| Site 9 | PW10-IMPOND | M74210-11 | | AU | 06/10/08 | | GW | N | 1,2-Dichloroethane | | U | 1.0 | ug/l | SW8468260B | 06/19/08 | | 06/19/08 | | METHOD | 1 | | TRG | | 0.11 | U | | | 107-06-2 | | | | | | | Grab | | | | | BN-9-PW10-IMPOND | | | T2 | | |
| Site 9 | PW10-IMPOND | M74210-11 | | AU | 06/10/08 | | GW | N | 1,2-Dichloroethene (total) | | U | 1.0 | ug/l | SW8468260B | 06/19/08 | | 06/19/08 | | METHOD | 1 | | TRG | | 0.16 | U | | | 540-59-0 | | | | | | | Grab | | | | | BN-9-PW10-IMPOND | | | T2 | | |
| Site 9 | PW10-IMPOND | M74210-11 | | AU | 06/10/08 | | GW | N | 1,2-Dichloropropane | | U | 2.0 | ug/l | SW8468260B | 06/19/08 | | 06/19/08 | | METHOD | 1 | | TRG | | 0.30 | U | | | 78-87-5 | | | | | | | Grab | | | | | BN-9-PW10-IMPOND | | | T2 | | |
| Site 9 | PW10-IMPOND | M74210-11 | | AU | 06/10/08 | | GW | N | 1,3-Dichlorobenzene | | U | 1.0 | ug/l | SW8468260B | 06/19/08 | | 06/19/08 | | METHOD | 1 | | TRG | | 0.23 | U | | | 541-73-1 | | | | | | | Grab | | | | | BN-9-PW10-IMPOND | | | T2 | | |
| Site 9 | PW10-IMPOND | M74210-11 | | AU | 06/10/08 | | GW | N | 1,4-Dichlorobenzene | | U | 1.0 | ug/l | SW8468260B | 06/19/08 | | 06/19/08 | | METHOD | 1 | | TRG | | 0.26 | U | | | 106-46-7 | | | | | | | Grab | | | | | BN-9-PW10-IMPOND | | | T2 | | |
| Site 9 | PW10-IMPOND | M74210-11 | | AU | 06/10/08 | | GW | N | 2-Butanone (MEK) | | U | 5.0 | ug/l | SW8468260B | 06/19/08 | | 06/19/08 | | METHOD | 1 | | TRG | | 0.92 | U | | | 78-93-3 | | | | | | | Grab | | | | | BN-9-PW10-IMPOND | | | T2 | | |
| Site 9 | PW10-IMPOND | M74210-11 | | AU | 06/10/08 | | GW | N | 2-Hexanone | | U | 5.0 | ug/l | SW8468260B | 06/19/08 | | 06/19/08 | | METHOD | 1 | | TRG | | 0.51 | U | | | 591-78-6 | | | | | | | Grab | | | | | BN-9-PW10-IMPOND | | | T2 | | |
| Site 9 | PW10-IMPOND | M74210-11 | | AU | 06/10/08 | | GW | N | 4-Bromofluorobenzene | 97 | | | % | SW8468260B | 06/19/08 | | 06/19/08 | | METHOD | 1 | | SUR | | | | | | 460-00-4 | | | | | | | Grab | | | | | BN-9-PW10-IMPOND | | | T2 | | |
| Site 9 | PW10-IMPOND | M74210-11 | | AU | 06/10/08 | | GW | N | 4-Methyl-2-pentanone (MIBK) | | U | 5.0 | ug/l | SW8468260B | 06/19/08 | | 06/19/08 | | METHOD | 1 | | TRG | | 0.20 | U | | | 108-10-1 | | | | | | | Grab | | | | | BN-9-PW10-IMPOND | | | T2 | | |
| Site 9 | PW10-IMPOND | M74210-11 | | AU | 06/10/08 | | GW | N | Acetone | | U | 5.0 | ug/l | SW8468260B | 06/19/08 | | 06/19/08 | | METHOD | 1 | | TRG | | 1.9 | UJ | | | 67-64-1 | | | | | | | Grab | | | | | BN-9-PW10-IMPOND | | | T2 | | |
| Site 9 | PW10-IMPOND | M74210-11 | | AU | 06/10/08 | | GW | N | Benzene | 0.21 | J | 0.50 | ug/l | SW8468260B | 06/19/08 | | 06/19/08 | | METHOD | 1 | | TRG | | 0.15 | J | | | 71-43-2 | | | | | | | Grab | | | | | BN-9-PW10-IMPOND | | | T2 | | |
| Site 9 | PW10-IMPOND | M74210-11 | | AU | 06/10/08 | | GW | N | Bromodichloromethane | | U | 1.0 | ug/l | SW8468260B | 06/19/08 | | 06/19/08 | | METHOD | 1 | | TRG | | 0.14 | U | | | 75-27-4 | | | | | | | Grab | | | | | BN-9-PW10-IMPOND | | | T2 | | |
| Site 9 | PW10-IMPOND | M74210-11 | | AU | 06/10/08 | | GW | N | Bromoform | | U | 1.0 | ug/l | SW8468260B | 06/19/08 | | 06/19/08 | | METHOD | 1 | | TRG | | 0.19 | U | | | 75-25-2 | | | | | | | Grab | | | | | BN-9-PW10-IMPOND | | | T2 | | |
| Site 9 | PW10-IMPOND | M74210-11 | | AU | 06/10/08 | | GW | N | Bromomethane | | U | 2.0 | ug/l | SW8468260B | 06/19/08 | | 06/19/08 | | METHOD | 1 | | TRG | | 0.55 | U | | | 74-83-9 | | | | | | | Grab | | | | | BN-9-PW10-IMPOND | | | T2 | | |
| Site 9 | PW10-IMPOND | M74210-11 | | AU | 06/10/08 | | GW | N | Carbon disulfide | | U | 5.0 | ug/l | SW8468260B | 06/19/08 | | 06/19/08 | | METHOD | 1 | | TRG | | 0.26 | U | | | 75-15-0 | | | | | | | Grab | | | | | BN-9-PW10-IMPOND | | | T2 | | |
| Site 9 | PW10-IMPOND | M74210-11 | | AU | 06/10/08 | | GW | N | Carbon tetrachloride | | U | 1.0 | ug/l | SW8468260B | 06/19/08 | | 06/19/08 | | METHOD | 1 | | TRG | | 0.22 | U | | | 56-23-5 | | | | | | | Grab | | | | | BN-9-PW10-IMPOND | | | T2 | | |
| Site 9 | PW10-IMPOND | M74210-11 | | AU | 06/10/08 | | GW | N | Chlorobenzene | | U | 1.0 | ug/l | SW8468260B | 06/19/08 | | 06/19/08 | | METHOD | 1 | | TRG | | 0.17 | U | | | 108-90-7 | | | | | | | Grab | | | | | BN-9-PW10-IMPOND | | | T2 | | |
| Site 9 | PW10-IMPOND | M74210-11 | | AU | 06/10/08 | | GW | N | Chloroethane | | U | 2.0 | ug/l | SW8468260B | 06/19/08 | | 06/19/08 | | METHOD | 1 | | TRG | | 2.0 | U | | | 75-00-3 | | | | | | | Grab | | | | | BN-9-PW10-IMPOND | | | T2 | | |
| Site 9 | PW10-IMPOND | M74210-11 | | AU | 06/10/08 | | GW | N | Chloroform | | U | 1.0 | ug/l | SW8468260B | 06/19/08 | | 06/19/08 | | METHOD | 1 | | TRG | | 0.16 | U | | | 67-66-3 | | | | | | | Grab | | | | | BN-9-PW10-IMPOND | | | T2 | | |
| Site 9 | PW10-IMPOND | M74210-11 | | AU | 06/10/08 | | GW | N | Chloromethane | | U | 2.0 | ug/l | SW8468260B | 06/19/08 | | 06/19/08 | | METHOD | 1 | | TRG | | 0.19 | U | | | 74-87-3 | | | | | | | Grab | | | | | BN-9-PW10-IMPOND | | | T2 | | |
| Site 9 | PW10-IMPOND | M74210-11 | | AU | 06/10/08 | | GW | N | cis-1,2-Dichloroethene | | U | 1.0 | ug/l | SW8468260B | 06/19/08 | | 06/19/08 | | METHOD | 1 | | TRG | | 0.16 | U | | | 156-59-2 | | | | | | | Grab | | | | | BN-9-PW10-IMPOND | | | T2 | | |
| Site 9 | PW10-IMPOND | M74210-11 | | AU | 06/10/08 | | GW | N | cis-1,3-Dichloropropene | | U | 0.50 | ug/l | SW8468260B | 06/19/08 | | 06/19/08 | | METHOD | 1 | | TRG | | 0.16 | U | | | 10061-01-5 | | | | | | | Grab | | | | | BN-9-PW10-IMPOND | | | T2 | | |
| Site 9 | PW10-IMPOND | M74210-11 | | AU | 06/10/08 | | GW | N | Dibromochloromethane | | U | 1.0 | ug/l | SW8468260B | 06/19/08 | | 06/19/08 | | METHOD | 1 | | TRG | | 0.12 | U | | | 124-48-1 | | | | | | | Grab | | | | | BN-9-PW10-IMPOND | | | T2 | | |
| Site 9 | PW10-IMPOND | M74210-11 | | AU | 06/10/08 | | GW | N | Dibromofluoromethane | 103 | | | % | SW8468260B | 06/19/08 | | 06/19/08 | | METHOD | 1 | | SUR | | | | | | 1868-53-7 | | | | | | | Grab | | | | | BN-9-PW10-IMPOND | | | T2 | | |
| Site 9 | PW10-IMPOND | M74210-11 | | AU | 06/10/08 | | GW | N | Ethylbenzene | | U | 1.0 | ug/l | SW8468260B | 06/19/08 | | 06/19/08 | | METHOD | 1 | | TRG | | 0.15 | U | | | 100-41-4 | | | | | | | Grab | | | | | BN-9-PW10-IMPOND | | | T2 | | |
| Site 9 | PW10-IMPOND | M74210-11 | | AU | 06/10/08 | | GW | N | Methyl Tert Butyl Ether | | U | 1.0 | ug/l | SW8468260B | 06/19/08 | | 06/19/08 | | METHOD | 1 | | TRG | | 0.20 | U | | | 1634-04-4 | | | | | | | Grab | | | | | BN-9-PW10-IMPOND | | | T2 | | |
| Site 9 | PW10-IMPOND | M74210-11 | | AU | 06/10/08 | | GW | N | Methylene chloride | | U | 2.0 | ug/l | SW8468260B | 06/19/08 | | 06/19/08 | | METHOD | 1 | | TRG | | 0.27 | U | | | 75-09-2 | | | | | | | Grab | | | | | BN-9-PW10-IMPOND | | | T2 | | |
| Site 9 | PW10-IMPOND | M74210-11 | | AU | 06/10/08 | | GW | N | Styrene | | U | 5.0 | ug/l | SW8468260B | 06/19/08 | | 06/19/08 | | METHOD | 1 | | TRG | | 0.15 | U | | | 100-42-5 | | | | | | | Grab | | | | | BN-9-PW10-IMPOND | | | T2 | | |
| Site 9 | PW10-IMPOND | M74210-11 | | AU | 06/10/08 | | GW | N | Tetrachloroethene | | U | 1.0 | ug/l | SW8468260B | 06/19/08 | | 06/19/08 | | METHOD | 1 | | TRG | | 0.30 | U | | | 127-18-4 | | | | | | | Grab | | | | | BN-9-PW10-IMPOND | | | T2 | | |
| Site 9 | PW10-IMPOND | M74210-11 | | AU | 06/10/08 | | GW | N | Toluene | | U | 1.0 | ug/l | SW8468260B | 06/19/08 | | 06/19/08 | | METHOD | 1 | | TRG | | 0.15 | U | | | 108-88-3 | | | | | | | Grab | | | | | BN-9-PW10-IMPOND | | | T2 | | |
| Site 9 | PW10-IMPOND | M74210-11 | | AU | 06/10/08 | | GW | N | Toluene-D8 | 99 | | | % | SW8468260B | 06/19/08 | | 06/19/08 | | METHOD | 1 | | SUR | | | | | | 2037-26-5 | | | | | | | Grab | | | | | BN-9-PW10-IMPOND | | | T2 | | |
| Site 9 | PW10-IMPOND | M74210-11 | | AU | 06/10/08 | | GW | N | Total TIC, Volatile | 0 | | 0 | % | SW8468260B | 06/19/08 | | 06/19/08 | | METHOD | 1 | | TIC | | | | | | TICNA | | | | | | | Grab | | | | | BN-9-PW10-IMPOND | | | T2 | | |
| Site 9 | PW10-IMPOND | M74210-11 | | AU | 06/10/08 | | GW | N | trans-1,2-Dichloroethene | | U | 1.0 | ug/l | SW8468260B | 06/19/08 | | 06/19/08 | | METHOD | 1 | | TRG | | 1.0 | U | | | 156-60-5 | | | | | | | Grab | | | | | BN-9-PW10-IMPOND | | | T2 | | |
| Site 9 | PW10-IMPOND | M74210-11 | | AU | 06/10/08 | | GW | N | trans-1,3-Dichloropropene | | U | 0.50 | ug/l | SW8468260B | 06/19/08 | | 06/19/08 | | METHOD | 1 | | TRG | | 0.10 | U | | | 10061-02-6 | | | | | | | Grab | | | | | BN-9-PW10-IMPOND | | | T2 | | |
| Site 9 | PW10-IMPOND | M74210-11 | | AU | 06/10/08 | | GW | N | Trichloroethene | | U | 1.0 | ug/l | SW8468260B | 06/19/08 | | 06/19/08 | | METHOD | 1 | | TRG | | 0.26 | U | | | 79-01-6 | | | | | | | Grab | | | | | BN-9-PW10-IMPOND | | | T2 | | |
| Site 9 | PW10-IMPOND | M74210-11 | | AU | 06/10/08 | | GW | N | Trichlorofluoromethane | | U | 1.0 | ug/l | SW8468260B | 06/19/08 | | 06/19/08 | | METHOD | 1 | | TRG | | 1.0 | U | | | 75-69-4 | | | | | | | Grab | | | | | BN-9-PW10-IMPOND | | | T2 | | |
| Site 9 | PW10-IMPOND | M74210-11 | | AU | 06/10/08 | | GW | N | Vinyl chloride | | U | 1.0 | ug/l | SW8468260B | 06/19/08 | | 06/19/08 | | METHOD | 1 | | TRG | | 0.22 | U | | | 75-01-4 | | | | | | | Grab | | | | | BN-9-PW10-IMPOND | | | T2 | | |
| Site 9 | PW10-IMPOND | M74210-11 | | AU | 06/10/08 | | GW | N | Xylene (total) | | U | 1.0 | ug/l | SW8468260B | 06/19/08 | | 06/19/08 | | METHOD | 1 | | TRG | | 0.14 | U | | | 1330-20-7 | | | | | | | Grab | | | | | BN-9-PW10-IMPOND | | | T2 | | |
| Site 9 | PW11-IMPOND | M74210-12 | | AU | 06/10/08 | | GW | N | 1,1,1-Trichloroethane | | U | 1.0 | ug/l | SW8468260B | 06/19/08 | | 06/19/08 | | METHOD | 1 | | TRG | | 0.18 | U | | | 71-55-6 | | | | | | | Grab | | | | | BN-9-PW11-IMPOND | | | T2 | | |
| Site 9 | PW11-IMPOND | M74210-12 | | AU | 06/10/08 | | GW | N | 1,1,2,2-Tetrachloroethane | | U | 1.0 | ug/l | SW8468260B | 06/19/08 | | 06/19/08 | | METHOD | 1 | | TRG | | 0.17 | U | | | 79-34-5 | | | | | | | Grab | | | | | BN-9-PW11-IMPOND | | | T2 | | |
| Site 9 | PW11-IMPOND | M74210-12 | | AU | 06/10/08 | | GW | N | 1,1,2-Trichloroethane | | U | 1.0 | ug/l | SW8468260B | 06/19/08 | | 06/19/08 | | METHOD | 1 | | TRG | | 0.14 | U | | | 79-00-5 | | | | | | | Grab | | | | | BN-9-PW11-IMPOND | | | T2 | | |
| Site 9 | PW11-IMPOND | M74210-12 | | AU | 06/10/08 | | GW | N | 1,1-Dichloroethane | | U | 1.0 | ug/l | SW8468260B | 06/19/08 | | 06/19/08 | | METHOD | 1 | | TRG | | 0.21 | U | | | 75-34-3 | | | | | | | Grab | | | | | BN-9-PW11-IMPOND | | | T2 | | |
| Site 9 | PW11-IMPOND | M74210-12 | | AU | 06/10/08 | | GW | N | 1,1-Dichloroethene | | U | 1.0 | ug/l | SW8468260B | 06/19/08 | | 06/19/08 | | METHOD | 1 | | TRG | | 0.26 | U | | | 75-35-4 | | | | | | | Grab | | | | | BN-9-PW11-IMPOND | | | T2 | | |
| Site 9 | PW11-IMPOND | M74210-12 | | AU | 06/10/08 | | GW | N | 1,2,3-Trichloropropane | | U | 5.0 | ug/l | SW8468260B | 06/19/08 | | 06/19/08 | | METHOD | 1 | | TRG | | 0.18 | U | | | 96-18-4 | | | | | | | Grab | | | | | BN-9-PW11-IMPOND | | | T2 | | |
| Site 9 | PW11-IMPOND | M74210-12 | | AU | 06/10/08 | | GW | N | 1,2-Dichlorobenzene | | U | 1.0 | ug/l | SW8468260B | 06/19/08 | | 06/19/08 | | METHOD | 1 | | TRG | | 0.17 | U | | | 95-50-1 | | | | | | | Grab | | | | | BN-9-PW11-IMPOND | | | T2 | | |
| Site 9 | PW11-IMPOND | M74210-12 | | AU | 06/10/08 | | GW | N | 1,2-Dichloroethane | | U | 1.0 | ug/l | SW8468260B | 06/19/08 | | 06/19/08 | | METHOD | 1 | | TRG | | 0.11 | U | | | 107-06-2 | | | | | | | Grab | | | | | BN-9-PW11-IMPOND | | | T2 | | |
| Site 9 | PW11-IMPOND | M74210-12 | | AU | 06/10/08 | | GW | N | 1,2-Dichloroethene (total) | | U | 1.0 | ug/l | SW8468260B | 06/19/08 | | 06/19/08 | | METHOD | 1 | | TRG | | 0.16 | U | | | 540-59-0 | | | | | | | Grab | | | | | BN-9-PW11-IMPOND | | | T2 | | |
| Site 9 | PW11-IMPOND | M74210-12 | | AU | 06/10/08 | | GW | N | 1,2-Dichloropropane | | U | 2.0 | ug/l | SW8468260B | 06/19/08 | | 06/19/08 | | METHOD | 1 | | TRG | | 0.30 | U | | | 78-87-5 | | | | | | | Grab | | | | | BN-9-PW11-IMPOND | | | T2 | | |
| Site 9 | PW11-IMPOND | M74210-12 | | AU | 06/10/08 | | GW | N | 1,3-Dichlorobenzene | | U | 1.0 | ug/l | SW8468260B | 06/19/08 | | 06/19/08 | | METHOD | 1 | | TRG | | 0.23 | U | | | 541-73-1 | | | | | | | Grab | | | | | BN-9-PW11-IMPOND | | | T2 | | |
| Site 9 | PW11-IMPOND | M74210-12 | | AU | 06/10/08 | | GW | N | 1,4-Dichlorobenzene | | U | 1.0 | ug/l | SW8468260B | 06/19/08 | | 06/19/08 | | METHOD | 1 | | TRG | | 0.26 | U | | | 106-46-7 | | | | | | | Grab | | | | | BN-9-PW11-IMPOND | | | T2 | | |
| Site 9 | PW11-IMPOND | M74210-12 | | AU | 06/10/08 | | GW | N | 2-Butanone (MEK) | | U | 5.0 | ug/l | SW8468260B | 06/19/08 | | 06/19/08 | | METHOD | 1 | | TRG | | 0.92 | U | | | 78-93-3 | | | | | | | Grab | | | | | BN-9-PW11-IMPOND | | | T2 | | |
| Site 9 | PW11-IMPOND | M74210-12 | | AU | 06/10/08 | | GW | N | 2-Hexanone | | U | 5.0 | ug/l | SW8468260B | 06/19/08 | | 06/19/08 | | METHOD | 1 | | TRG | | 0.51 | U | | | 591-78-6 | | | | | | | Grab | | | | | BN-9-PW11-IMPOND | | | T2 | | |
| Site 9 | PW11-IMPOND | M74210-12 | | AU | 06/10/08 | | GW | N | 4-Bromofluorobenzene | 97 | | | % | SW8468260B | 06/19/08 | | 06/19/08 | | METHOD | 1 | | SUR | | | | | | 460-00-4 | | | | | | | Grab | | | | | BN-9-PW11-IMPOND | | | T2 | | |
| Site 9 | PW11-IMPOND | M74210-12 | | AU | 06/10/08 | | GW | N | 4-Methyl-2-pentanone (MIBK) | | U | 5.0 | ug/l | SW8468260B | 06/19/08 | | 06/19/08 | | METHOD | 1 | | TRG | | 0.20 | U | | | 108-10-1 | | | | | | | Grab | | | | | BN-9-PW11-IMPOND | | | T2 | | |
| Site 9 | PW11-IMPOND | M74210-12 | | AU | 06/10/08 | | GW | N | Acetone | | U | 5.0 | ug/l | SW8468260B | 06/19/08 | | 06/19/08 | | METHOD | 1 | | TRG | | 1.9 | UJ | | | 67-64-1 | | | | | | | Grab | | | | | BN-9-PW11-IMPOND | | | T2 | | |
| Site 9 | PW11-IMPOND | M74210-12 | | AU | 06/10/08 | | GW | N | Benzene | | U | 0.50 | ug/l | SW8468260B | 06/19/08 | | 06/19/08 | | METHOD | 1 | | TRG | | 0.15 | U | | | 71-43-2 | | | | | | | Grab | | | | | BN-9-PW11-IMPOND | | | T2 | | |
| Site 9 | PW11-IMPOND | M74210-12 | | AU | 06/10/08 | | GW | N | Bromodichloromethane | | U | 1.0 | ug/l | SW8468260B | 06/19/08 | | 06/19/08 | | METHOD | 1 | | TRG | | 0.14 | U | | | 75-27-4 | | | | | | | Grab | | | | | BN-9-PW11-IMPOND | | | T2 | | |
| Site 9 | PW11-IMPOND | M74210-12 | | AU | 06/10/08 | | GW | N | Bromoform | | U | 1.0 | ug/l | SW8468260B | 06/19/08 | | 06/19/08 | | METHOD | 1 | | TRG | | 0.19 | U | | | 75-25-2 | | | | | | | Grab | | | | | BN-9-PW11-IMPOND | | | T2 | | |
| Site 9 | PW11-IMPOND | M74210-12 | | AU | 06/10/08 | | GW | N | Bromomethane | | U | 2.0 | ug/l | SW8468260B | 06/19/08 | | 06/19/08 | | METHOD | 1 | | TRG | | 0.55 | U | | | 74-83-9 | | | | | | | Grab | | | | | BN-9-PW11-IMPOND | | | T2 | | |
| Site 9 | PW11-IMPOND | M74210-12 | | AU | 06/10/08 | | GW | N | Carbon disulfide | | U | 5.0 | ug/l | SW8468260B | 06/19/08 | | 06/19/08 | | METHOD | 1 | | TRG | | 0.26 | U | | | 75-15-0 | | | | | | | Grab | | | | | BN-9-PW11-IMPOND | | | T2 | | |
| Site 9 | PW11-IMPOND | M74210-12 | | AU | 06/10/08 | | GW | N | Carbon tetrachloride | | U | 1.0 | ug/l | SW8468260B | 06/19/08 | | 06/19/08 | | METHOD | 1 | | TRG | | 0.22 | U | | | 56-23-5 | | | | | | | Grab | | | | | BN-9-PW11-IMPOND | | | T2 | | |
| Site 9 | PW11-IMPOND | M74210-12 | | AU | 06/10/08 | | GW | N | Chlorobenzene | | U | 1.0 | ug/l | SW8468260B | 06/19/08 | | 06/19/08 | | METHOD | 1 | | TRG | | 0.17 | U | | | 108-90-7 | | | | | | | Grab | | | | | BN-9-PW11-IMPOND | | | T2 | | |
| Site 9 | PW11-IMPOND | M74210-12 | | AU | 06/10/08 | | GW | N | Chloroethane | | U | 2.0 | ug/l | SW8468260B | 06/19/08 | | 06/19/08 | | METHOD | 1 | | TRG | | 2.0 | U | | | 75-00-3 | | | | | | | Grab | | | | | BN-9-PW11-IMPOND | | | T2 | | |
| Site 9 | PW11-IMPOND | M74210-12 | | AU | 06/10/08 | | GW | N | Chloroform | | U | 1.0 | ug/l | SW8468260B | 06/19/08 | | 06/19/08 | | METHOD | 1 | | TRG | | 0.16 | U | | | 67-66-3 | | | | | | | Grab | | | | | BN-9-PW11-IMPOND | | | T2 | | |
| Site 9 | PW11-IMPOND | M74210-12 | | AU | 06/10/08 | | GW | N | Chloromethane | | U | 2.0 | ug/l | SW8468260B | 06/19/08 | | 06/19/08 | | METHOD | 1 | | TRG | | 0.19 | U | | | 74-87-3 | | | | | | | Grab | | | | | BN-9-PW11-IMPOND | | | T2 | | |
| Site 9 | PW11-IMPOND | M74210-12 | | AU | 06/10/08 | | GW | N | cis-1,2-Dichloroethene | | U | 1.0 | ug/l | SW8468260B | 06/19/08 | | 06/19/08 | | METHOD | 1 | | TRG | | 0.16 | U | | | 156-59-2 | | | | | | | Grab | | | | | BN-9-PW11-IMPOND | | | T2 | | |
| Site 9 | PW11-IMPOND | M74210-12 | | AU | 06/10/08 | | GW | N | cis-1,3-Dichloropropene | | U | 0.50 | ug/l | SW8468260B | 06/19/08 | | 06/19/08 | | METHOD | 1 | | TRG | | 0.16 | U | | | 10061-01-5 | | | | | | | Grab | | | | | BN-9-PW11-IMPOND | | | T2 | | |
| Site 9 | PW11-IMPOND | M74210-12 | | AU | 06/10/08 | | GW | N | Dibromochloromethane | | U | 1.0 | ug/l | SW8468260B | 06/19/08 | | 06/19/08 | | METHOD | 1 | | TRG | | 0.12 | U | | | 124-48-1 | | | | | | | Grab | | | | | BN-9-PW11-IMPOND | | | T2 | | |
| Site 9 | PW11-IMPOND | M74210-12 | | AU | 06/10/08 | | GW | N | Dibromofluoromethane | 102 | | | % | SW8468260B | 06/19/08 | | 06/19/08 | | METHOD | 1 | | SUR | | | | | | 1868-53-7 | | | | | | | Grab | | | | | BN-9-PW11-IMPOND | | | T2 | | |

# Maine EDD Site 9 June 08

| PROJECT/ SITE | SAMPLE POINT ID | LAB SAMPLE ID | DEP SAMPLE ID | ANALYSIS LAB | SAMPLE DATE | SAMPLE TIME | SAMPLE TYPE | SAMPLE TYPE QUALIFIER | PARAMETER NAME | CONCEN-TRATION | LAB QUALIFIERS | REPORT-ING LIMIT | PARA-METER UNITS | TEST | ANALYSIS DATE | ANALYSIS TIME | PREP DATE | PREP TIME | PREP METHOD | DILUTION FACTOR | WEIGHT BASIS | Result Type Code | IDL | MDL | VALIDATION QUALIFIERS | VALIDATION SQL | LAB COMMENT | CAS NO | RADIO-LOGICAL COUNTING ERROR | SAMPLE DEPTH | SAMPLE DEPTH UNIT | SAMPLE DEPTH INTERVAL TOP | SAMPLE DEPTH INTERVAL BOTTOM | SAMPLE DEPTH INTERVAL UNIT | SAMPLE COLLECTION METHOD | SAMPLE LOCATION | TREAT-MENT STATUS | SAMPLE FILTER | SAMPLED BY | SAMPLE COMMENTS | QM NUMBER | QM QUARTER | VALIDATION LEVEL | VALIDATION COMMENT | VALIDATION COMMENT TYPE |
|---|---|---|---|---|---|---|---|---|---|---|---|---|---|---|---|---|---|---|---|---|---|---|---|---|---|---|---|---|---|---|---|---|---|---|---|---|---|---|---|---|---|---|---|---|---|---|
| Site 9 | PW11-IMPOND | M74210-12 | | AU | 06/10/08 | | GW | N | Ethylbenzene | | U | 1.0 | ug/l | SW8468260B | 06/19/08 | | 06/19/08 | | METHOD | 1 | | TRG | | 0.15 | U | | | 100-41-4 | | | | | | | Grab | | | | | BN-9-PW11-IMPOND | | | T2 | | |
| Site 9 | PW11-IMPOND | M74210-12 | | AU | 06/10/08 | | GW | N | Methyl Tert Butyl Ether | | U | 1.0 | ug/l | SW8468260B | 06/19/08 | | 06/19/08 | | METHOD | 1 | | TRG | | 0.20 | U | | | 1634-04-4 | | | | | | | Grab | | | | | BN-9-PW11-IMPOND | | | T2 | | |
| Site 9 | PW11-IMPOND | M74210-12 | | AU | 06/10/08 | | GW | N | Methylene chloride | | U | 2.0 | ug/l | SW8468260B | 06/19/08 | | 06/19/08 | | METHOD | 1 | | TRG | | 0.27 | U | | | 75-09-2 | | | | | | | Grab | | | | | BN-9-PW11-IMPOND | | | T2 | | |
| Site 9 | PW11-IMPOND | M74210-12 | | AU | 06/10/08 | | GW | N | Styrene | | U | 5.0 | ug/l | SW8468260B | 06/19/08 | | 06/19/08 | | METHOD | 1 | | TRG | | 0.15 | U | | | 100-42-5 | | | | | | | Grab | | | | | BN-9-PW11-IMPOND | | | T2 | | |
| Site 9 | PW11-IMPOND | M74210-12 | | AU | 06/10/08 | | GW | N | Tetrachloroethene | | U | 1.0 | ug/l | SW8468260B | 06/19/08 | | 06/19/08 | | METHOD | 1 | | TRG | | 0.30 | U | | | 127-18-4 | | | | | | | Grab | | | | | BN-9-PW11-IMPOND | | | T2 | | |
| Site 9 | PW11-IMPOND | M74210-12 | | AU | 06/10/08 | | GW | N | Toluene | | U | 1.0 | ug/l | SW8468260B | 06/19/08 | | 06/19/08 | | METHOD | 1 | | TRG | | 0.15 | U | | | 108-88-3 | | | | | | | Grab | | | | | BN-9-PW11-IMPOND | | | T2 | | |
| Site 9 | PW11-IMPOND | M74210-12 | | AU | 06/10/08 | | GW | N | Toluene-D8 | 98 | | | % | SW8468260B | 06/19/08 | | 06/19/08 | | METHOD | 1 | | SUR | | | | | | 2037-26-5 | | | | | | | Grab | | | | | BN-9-PW11-IMPOND | | | T2 | | |
| Site 9 | PW11-IMPOND | M74210-12 | | AU | 06/10/08 | | GW | N | Total TIC, Volatile | 0 | | 0 | % | SW8468260B | 06/19/08 | | 06/19/08 | | METHOD | 1 | | TIC | | | | | | TICNA | | | | | | | Grab | | | | | BN-9-PW11-IMPOND | | | T2 | | |
| Site 9 | PW11-IMPOND | M74210-12 | | AU | 06/10/08 | | GW | N | trans-1,2-Dichloroethene | | U | 1.0 | ug/l | SW8468260B | 06/19/08 | | 06/19/08 | | METHOD | 1 | | TRG | | 1.0 | U | | | 156-60-5 | | | | | | | Grab | | | | | BN-9-PW11-IMPOND | | | T2 | | |
| Site 9 | PW11-IMPOND | M74210-12 | | AU | 06/10/08 | | GW | N | trans-1,3-Dichloropropene | | U | 0.50 | ug/l | SW8468260B | 06/19/08 | | 06/19/08 | | METHOD | 1 | | TRG | | 0.10 | U | | | 10061-02-6 | | | | | | | Grab | | | | | BN-9-PW11-IMPOND | | | T2 | | |
| Site 9 | PW11-IMPOND | M74210-12 | | AU | 06/10/08 | | GW | N | Trichloroethene | | U | 1.0 | ug/l | SW8468260B | 06/19/08 | | 06/19/08 | | METHOD | 1 | | TRG | | 0.26 | U | | | 79-01-6 | | | | | | | Grab | | | | | BN-9-PW11-IMPOND | | | T2 | | |
| Site 9 | PW11-IMPOND | M74210-12 | | AU | 06/10/08 | | GW | N | Trichlorofluoromethane | | U | 1.0 | ug/l | SW8468260B | 06/19/08 | | 06/19/08 | | METHOD | 1 | | TRG | | 1.0 | U | | | 75-69-4 | | | | | | | Grab | | | | | BN-9-PW11-IMPOND | | | T2 | | |
| Site 9 | PW11-IMPOND | M74210-12 | | AU | 06/10/08 | | GW | N | Vinyl chloride | | U | 1.0 | ug/l | SW8468260B | 06/19/08 | | 06/19/08 | | METHOD | 1 | | TRG | | 0.22 | U | | | 75-01-4 | | | | | | | Grab | | | | | BN-9-PW11-IMPOND | | | T2 | | |
| Site 9 | PW11-IMPOND | M74210-12 | | AU | 06/10/08 | | GW | N | Xylene (total) | | U | 1.0 | ug/l | SW8468260B | 06/19/08 | | 06/19/08 | | METHOD | 1 | | TRG | | 0.14 | U | | | 1330-20-7 | | | | | | | Grab | | | | | BN-9-PW11-IMPOND | | | T2 | | |
| Site 9 | PW12-IMPOND | M74210-13 | | AU | 06/10/08 | | GW | N | 1,1,1-Trichloroethane | | U | 1.0 | ug/l | SW8468260B | 06/19/08 | | 06/19/08 | | METHOD | 1 | | TRG | | 0.18 | U | | | 71-55-6 | | | | | | | Grab | | | | | BN-9-PW12-IMPOND | | | T2 | | |
| Site 9 | PW12-IMPOND | M74210-13 | | AU | 06/10/08 | | GW | N | 1,1,2,2-Tetrachloroethane | | U | 1.0 | ug/l | SW8468260B | 06/19/08 | | 06/19/08 | | METHOD | 1 | | TRG | | 0.17 | U | | | 79-34-5 | | | | | | | Grab | | | | | BN-9-PW12-IMPOND | | | T2 | | |
| Site 9 | PW12-IMPOND | M74210-13 | | AU | 06/10/08 | | GW | N | 1,1,2-Trichloroethane | | U | 1.0 | ug/l | SW8468260B | 06/19/08 | | 06/19/08 | | METHOD | 1 | | TRG | | 0.14 | U | | | 79-00-5 | | | | | | | Grab | | | | | BN-9-PW12-IMPOND | | | T2 | | |
| Site 9 | PW12-IMPOND | M74210-13 | | AU | 06/10/08 | | GW | N | 1,1-Dichloroethane | | U | 1.0 | ug/l | SW8468260B | 06/19/08 | | 06/19/08 | | METHOD | 1 | | TRG | | 0.21 | U | | | 75-34-3 | | | | | | | Grab | | | | | BN-9-PW12-IMPOND | | | T2 | | |
| Site 9 | PW12-IMPOND | M74210-13 | | AU | 06/10/08 | | GW | N | 1,1-Dichloroethene | | U | 1.0 | ug/l | SW8468260B | 06/19/08 | | 06/19/08 | | METHOD | 1 | | TRG | | 0.26 | U | | | 75-35-4 | | | | | | | Grab | | | | | BN-9-PW12-IMPOND | | | T2 | | |
| Site 9 | PW12-IMPOND | M74210-13 | | AU | 06/10/08 | | GW | N | 1,2,3-Trichloropropane | | U | 5.0 | ug/l | SW8468260B | 06/19/08 | | 06/19/08 | | METHOD | 1 | | TRG | | 0.18 | U | | | 96-18-4 | | | | | | | Grab | | | | | BN-9-PW12-IMPOND | | | T2 | | |
| Site 9 | PW12-IMPOND | M74210-13 | | AU | 06/10/08 | | GW | N | 1,2-Dichlorobenzene | | U | 1.0 | ug/l | SW8468260B | 06/19/08 | | 06/19/08 | | METHOD | 1 | | TRG | | 0.17 | U | | | 95-50-1 | | | | | | | Grab | | | | | BN-9-PW12-IMPOND | | | T2 | | |
| Site 9 | PW12-IMPOND | M74210-13 | | AU | 06/10/08 | | GW | N | 1,2-Dichloroethane | | U | 1.0 | ug/l | SW8468260B | 06/19/08 | | 06/19/08 | | METHOD | 1 | | TRG | | 0.11 | U | | | 107-06-2 | | | | | | | Grab | | | | | BN-9-PW12-IMPOND | | | T2 | | |
| Site 9 | PW12-IMPOND | M74210-13 | | AU | 06/10/08 | | GW | N | 1,2-Dichloroethene (total) | | U | 1.0 | ug/l | SW8468260B | 06/19/08 | | 06/19/08 | | METHOD | 1 | | TRG | | 0.16 | U | | | 540-59-0 | | | | | | | Grab | | | | | BN-9-PW12-IMPOND | | | T2 | | |
| Site 9 | PW12-IMPOND | M74210-13 | | AU | 06/10/08 | | GW | N | 1,2-Dichloropropane | | U | 2.0 | ug/l | SW8468260B | 06/19/08 | | 06/19/08 | | METHOD | 1 | | TRG | | 0.30 | U | | | 78-87-5 | | | | | | | Grab | | | | | BN-9-PW12-IMPOND | | | T2 | | |
| Site 9 | PW12-IMPOND | M74210-13 | | AU | 06/10/08 | | GW | N | 1,3-Dichlorobenzene | | U | 1.0 | ug/l | SW8468260B | 06/19/08 | | 06/19/08 | | METHOD | 1 | | TRG | | 0.23 | U | | | 541-73-1 | | | | | | | Grab | | | | | BN-9-PW12-IMPOND | | | T2 | | |
| Site 9 | PW12-IMPOND | M74210-13 | | AU | 06/10/08 | | GW | N | 1,4-Dichlorobenzene | | U | 1.0 | ug/l | SW8468260B | 06/19/08 | | 06/19/08 | | METHOD | 1 | | TRG | | 0.26 | U | | | 106-46-7 | | | | | | | Grab | | | | | BN-9-PW12-IMPOND | | | T2 | | |
| Site 9 | PW12-IMPOND | M74210-13 | | AU | 06/10/08 | | GW | N | 2-Butanone (MEK) | | U | 5.0 | ug/l | SW8468260B | 06/19/08 | | 06/19/08 | | METHOD | 1 | | TRG | | 0.92 | U | | | 78-93-3 | | | | | | | Grab | | | | | BN-9-PW12-IMPOND | | | T2 | | |
| Site 9 | PW12-IMPOND | M74210-13 | | AU | 06/10/08 | | GW | N | 2-Hexanone | | U | 5.0 | ug/l | SW8468260B | 06/19/08 | | 06/19/08 | | METHOD | 1 | | TRG | | 0.51 | U | | | 591-78-6 | | | | | | | Grab | | | | | BN-9-PW12-IMPOND | | | T2 | | |
| Site 9 | PW12-IMPOND | M74210-13 | | AU | 06/10/08 | | GW | N | 4-Bromofluorobenzene | 96 | | | % | SW8468260B | 06/19/08 | | 06/19/08 | | METHOD | 1 | | SUR | | | | | | 460-00-4 | | | | | | | Grab | | | | | BN-9-PW12-IMPOND | | | T2 | | |
| Site 9 | PW12-IMPOND | M74210-13 | | AU | 06/10/08 | | GW | N | 4-Methyl-2-pentanone (MIBK) | | U | 5.0 | ug/l | SW8468260B | 06/19/08 | | 06/19/08 | | METHOD | 1 | | TRG | | 0.20 | U | | | 108-10-1 | | | | | | | Grab | | | | | BN-9-PW12-IMPOND | | | T2 | | |
| Site 9 | PW12-IMPOND | M74210-13 | | AU | 06/10/08 | | GW | N | Acetone | | U | 5.0 | ug/l | SW8468260B | 06/19/08 | | 06/19/08 | | METHOD | 1 | | TRG | | 1.9 | UJ | | | 67-64-1 | | | | | | | Grab | | | | | BN-9-PW12-IMPOND | | | T2 | | |
| Site 9 | PW12-IMPOND | M74210-13 | | AU | 06/10/08 | | GW | N | Benzene | | U | 0.50 | ug/l | SW8468260B | 06/19/08 | | 06/19/08 | | METHOD | 1 | | TRG | | 0.15 | U | | | 71-43-2 | | | | | | | Grab | | | | | BN-9-PW12-IMPOND | | | T2 | | |
| Site 9 | PW12-IMPOND | M74210-13 | | AU | 06/10/08 | | GW | N | Bromodichloromethane | | U | 1.0 | ug/l | SW8468260B | 06/19/08 | | 06/19/08 | | METHOD | 1 | | TRG | | 0.14 | U | | | 75-27-4 | | | | | | | Grab | | | | | BN-9-PW12-IMPOND | | | T2 | | |
| Site 9 | PW12-IMPOND | M74210-13 | | AU | 06/10/08 | | GW | N | Bromoform | | U | 1.0 | ug/l | SW8468260B | 06/19/08 | | 06/19/08 | | METHOD | 1 | | TRG | | 0.19 | U | | | 75-25-2 | | | | | | | Grab | | | | | BN-9-PW12-IMPOND | | | T2 | | |
| Site 9 | PW12-IMPOND | M74210-13 | | AU | 06/10/08 | | GW | N | Bromomethane | | U | 2.0 | ug/l | SW8468260B | 06/19/08 | | 06/19/08 | | METHOD | 1 | | TRG | | 0.55 | U | | | 74-83-9 | | | | | | | Grab | | | | | BN-9-PW12-IMPOND | | | T2 | | |
| Site 9 | PW12-IMPOND | M74210-13 | | AU | 06/10/08 | | GW | N | Carbon disulfide | | U | 5.0 | ug/l | SW8468260B | 06/19/08 | | 06/19/08 | | METHOD | 1 | | TRG | | 0.26 | U | | | 75-15-0 | | | | | | | Grab | | | | | BN-9-PW12-IMPOND | | | T2 | | |
| Site 9 | PW12-IMPOND | M74210-13 | | AU | 06/10/08 | | GW | N | Carbon tetrachloride | | U | 1.0 | ug/l | SW8468260B | 06/19/08 | | 06/19/08 | | METHOD | 1 | | TRG | | 0.22 | U | | | 56-23-5 | | | | | | | Grab | | | | | BN-9-PW12-IMPOND | | | T2 | | |
| Site 9 | PW12-IMPOND | M74210-13 | | AU | 06/10/08 | | GW | N | Chlorobenzene | | U | 1.0 | ug/l | SW8468260B | 06/19/08 | | 06/19/08 | | METHOD | 1 | | TRG | | 0.17 | U | | | 108-90-7 | | | | | | | Grab | | | | | BN-9-PW12-IMPOND | | | T2 | | |
| Site 9 | PW12-IMPOND | M74210-13 | | AU | 06/10/08 | | GW | N | Chloroethane | | U | 2.0 | ug/l | SW8468260B | 06/19/08 | | 06/19/08 | | METHOD | 1 | | TRG | | 2.0 | U | | | 75-00-3 | | | | | | | Grab | | | | | BN-9-PW12-IMPOND | | | T2 | | |
| Site 9 | PW12-IMPOND | M74210-13 | | AU | 06/10/08 | | GW | N | Chloroform | | U | 1.0 | ug/l | SW8468260B | 06/19/08 | | 06/19/08 | | METHOD | 1 | | TRG | | 0.16 | U | | | 67-66-3 | | | | | | | Grab | | | | | BN-9-PW12-IMPOND | | | T2 | | |
| Site 9 | PW12-IMPOND | M74210-13 | | AU | 06/10/08 | | GW | N | Chloromethane | | U | 2.0 | ug/l | SW8468260B | 06/19/08 | | 06/19/08 | | METHOD | 1 | | TRG | | 0.19 | U | | | 74-87-3 | | | | | | | Grab | | | | | BN-9-PW12-IMPOND | | | T2 | | |
| Site 9 | PW12-IMPOND | M74210-13 | | AU | 06/10/08 | | GW | N | cis-1,2-Dichloroethene | | U | 1.0 | ug/l | SW8468260B | 06/19/08 | | 06/19/08 | | METHOD | 1 | | TRG | | 0.16 | U | | | 156-59-2 | | | | | | | Grab | | | | | BN-9-PW12-IMPOND | | | T2 | | |
| Site 9 | PW12-IMPOND | M74210-13 | | AU | 06/10/08 | | GW | N | cis-1,3-Dichloropropene | | U | 0.50 | ug/l | SW8468260B | 06/19/08 | | 06/19/08 | | METHOD | 1 | | TRG | | 0.16 | U | | | 10061-01-5 | | | | | | | Grab | | | | | BN-9-PW12-IMPOND | | | T2 | | |
| Site 9 | PW12-IMPOND | M74210-13 | | AU | 06/10/08 | | GW | N | Dibromochloromethane | | U | 1.0 | ug/l | SW8468260B | 06/19/08 | | 06/19/08 | | METHOD | 1 | | TRG | | 0.12 | U | | | 124-48-1 | | | | | | | Grab | | | | | BN-9-PW12-IMPOND | | | T2 | | |
| Site 9 | PW12-IMPOND | M74210-13 | | AU | 06/10/08 | | GW | N | Dibromofluoromethane | 101 | | | % | SW8468260B | 06/19/08 | | 06/19/08 | | METHOD | 1 | | SUR | | | | | | 1868-53-7 | | | | | | | Grab | | | | | BN-9-PW12-IMPOND | | | T2 | | |
| Site 9 | PW12-IMPOND | M74210-13 | | AU | 06/10/08 | | GW | N | Ethylbenzene | | U | 1.0 | ug/l | SW8468260B | 06/19/08 | | 06/19/08 | | METHOD | 1 | | TRG | | 0.15 | U | | | 100-41-4 | | | | | | | Grab | | | | | BN-9-PW12-IMPOND | | | T2 | | |
| Site 9 | PW12-IMPOND | M74210-13 | | AU | 06/10/08 | | GW | N | Methyl Tert Butyl Ether | | U | 1.0 | ug/l | SW8468260B | 06/19/08 | | 06/19/08 | | METHOD | 1 | | TRG | | 0.20 | U | | | 1634-04-4 | | | | | | | Grab | | | | | BN-9-PW12-IMPOND | | | T2 | | |
| Site 9 | PW12-IMPOND | M74210-13 | | AU | 06/10/08 | | GW | N | Methylene chloride | | U | 2.0 | ug/l | SW8468260B | 06/19/08 | | 06/19/08 | | METHOD | 1 | | TRG | | 0.27 | U | | | 75-09-2 | | | | | | | Grab | | | | | BN-9-PW12-IMPOND | | | T2 | | |
| Site 9 | PW12-IMPOND | M74210-13 | | AU | 06/10/08 | | GW | N | Styrene | | U | 5.0 | ug/l | SW8468260B | 06/19/08 | | 06/19/08 | | METHOD | 1 | | TRG | | 0.15 | U | | | 100-42-5 | | | | | | | Grab | | | | | BN-9-PW12-IMPOND | | | T2 | | |
| Site 9 | PW12-IMPOND | M74210-13 | | AU | 06/10/08 | | GW | N | Tetrachloroethene | | U | 1.0 | ug/l | SW8468260B | 06/19/08 | | 06/19/08 | | METHOD | 1 | | TRG | | 0.30 | U | | | 127-18-4 | | | | | | | Grab | | | | | BN-9-PW12-IMPOND | | | T2 | | |
| Site 9 | PW12-IMPOND | M74210-13 | | AU | 06/10/08 | | GW | N | Toluene | | U | 1.0 | ug/l | SW8468260B | 06/19/08 | | 06/19/08 | | METHOD | 1 | | TRG | | 0.15 | U | | | 108-88-3 | | | | | | | Grab | | | | | BN-9-PW12-IMPOND | | | T2 | | |
| Site 9 | PW12-IMPOND | M74210-13 | | AU | 06/10/08 | | GW | N | Toluene-D8 | 98 | | | % | SW8468260B | 06/19/08 | | 06/19/08 | | METHOD | 1 | | SUR | | | | | | 2037-26-5 | | | | | | | Grab | | | | | BN-9-PW12-IMPOND | | | T2 | | |
| Site 9 | PW12-IMPOND | M74210-13 | | AU | 06/10/08 | | GW | N | Total TIC, Volatile | 0 | | 0 | % | SW8468260B | 06/19/08 | | 06/19/08 | | METHOD | 1 | | TIC | | | | | | TICNA | | | | | | | Grab | | | | | BN-9-PW12-IMPOND | | | T2 | | |
| Site 9 | PW12-IMPOND | M74210-13 | | AU | 06/10/08 | | GW | N | trans-1,2-Dichloroethene | | U | 1.0 | ug/l | SW8468260B | 06/19/08 | | 06/19/08 | | METHOD | 1 | | TRG | | 1.0 | U | | | 156-60-5 | | | | | | | Grab | | | | | BN-9-PW12-IMPOND | | | T2 | | |
| Site 9 | PW12-IMPOND | M74210-13 | | AU | 06/10/08 | | GW | N | trans-1,3-Dichloropropene | | U | 0.50 | ug/l | SW8468260B | 06/19/08 | | 06/19/08 | | METHOD | 1 | | TRG | | 0.10 | U | | | 10061-02-6 | | | | | | | Grab | | | | | BN-9-PW12-IMPOND | | | T2 | | |
| Site 9 | PW12-IMPOND | M74210-13 | | AU | 06/10/08 | | GW | N | Trichloroethene | | U | 1.0 | ug/l | SW8468260B | 06/19/08 | | 06/19/08 | | METHOD | 1 | | TRG | | 0.26 | U | | | 79-01-6 | | | | | | | Grab | | | | | BN-9-PW12-IMPOND | | | T2 | | |
| Site 9 | PW12-IMPOND | M74210-13 | | AU | 06/10/08 | | GW | N | Trichlorofluoromethane | | U | 1.0 | ug/l | SW8468260B | 06/19/08 | | 06/19/08 | | METHOD | 1 | | TRG | | 1.0 | U | | | 75-69-4 | | | | | | | Grab | | | | | BN-9-PW12-IMPOND | | | T2 | | |
| Site 9 | PW12-IMPOND | M74210-13 | | AU | 06/10/08 | | GW | N | Vinyl chloride | | U | 1.0 | ug/l | SW8468260B | 06/19/08 | | 06/19/08 | | METHOD | 1 | | TRG | | 0.22 | U | | | 75-01-4 | | | | | | | Grab | | | | | BN-9-PW12-IMPOND | | | T2 | | |
| Site 9 | PW12-IMPOND | M74210-13 | | AU | 06/10/08 | | GW | N | Xylene (total) | | U | 1.0 | ug/l | SW8468260B | 06/19/08 | | 06/19/08 | | METHOD | 1 | | TRG | | 0.14 | U | | | 1330-20-7 | | | | | | | Grab | | | | | BN-9-PW12-IMPOND | | | T2 | | |
| Site 9 | PW1-IMPOND | M74210-1 | | AU | 06/09/08 | | GW | N | 1,1,1-Trichloroethane | | U | 1.0 | ug/l | SW8468260B | 06/17/08 | | 06/17/08 | | METHOD | 1 | | TRG | | 0.18 | U | | | 71-55-6 | | | | | | | Grab | | | | | BN-9-PW1-IMPOND | | | T2 | | |
| Site 9 | PW1-IMPOND | M74210-1MS | | AU | 06/09/08 | | GW | MS | 1,1,1-Trichloroethane | 94 | | | % | SW8468260B | 06/17/08 | | 06/17/08 | | METHOD | 1 | | SC | | | | | | 71-55-6 | | | | | | | Grab | | | | | BN-9-PW1-IMPOND | | | T2 | | |
| Site 9 | PW1-IMPOND | M74210-1 | | AU | 06/09/08 | | GW | N | 1,1,2,2-Tetrachloroethane | | U | 1.0 | ug/l | SW8468260B | 06/17/08 | | 06/17/08 | | METHOD | 1 | | TRG | | 0.17 | U | | | 79-34-5 | | | | | | | Grab | | | | | BN-9-PW1-IMPOND | | | T2 | | |
| Site 9 | PW1-IMPOND | M74210-1MS | | AU | 06/09/08 | | GW | MS | 1,1,2,2-Tetrachloroethane | 95 | | | % | SW8468260B | 06/17/08 | | 06/17/08 | | METHOD | 1 | | SC | | | | | | 79-34-5 | | | | | | | Grab | | | | | BN-9-PW1-IMPOND | | | T2 | | |
| Site 9 | PW1-IMPOND | M74210-1 | | AU | 06/09/08 | | GW | N | 1,1,2-Trichloroethane | | U | 1.0 | ug/l | SW8468260B | 06/17/08 | | 06/17/08 | | METHOD | 1 | | TRG | | 0.14 | U | | | 79-00-5 | | | | | | | Grab | | | | | BN-9-PW1-IMPOND | | | T2 | | |
| Site 9 | PW1-IMPOND | M74210-1MS | | AU | 06/09/08 | | GW | MS | 1,1,2-Trichloroethane | 91 | | | % | SW8468260B | 06/17/08 | | 06/17/08 | | METHOD | 1 | | SC | | | | | | 79-00-5 | | | | | | | Grab | | | | | BN-9-PW1-IMPOND | | | T2 | | |
| Site 9 | PW1-IMPOND | M74210-1 | | AU | 06/09/08 | | GW | N | 1,1-Dichloroethane | | U | 1.0 | ug/l | SW8468260B | 06/17/08 | | 06/17/08 | | METHOD | 1 | | TRG | | 0.21 | U | | | 75-34-3 | | | | | | | Grab | | | | | BN-9-PW1-IMPOND | | | T2 | | |
| Site 9 | PW1-IMPOND | M74210-1MS | | AU | 06/09/08 | | GW | MS | 1,1-Dichloroethane | 83 | | | % | SW8468260B | 06/17/08 | | 06/17/08 | | METHOD | 1 | | SC | | | | | | 75-34-3 | | | | | | | Grab | | | | | BN-9-PW1-IMPOND | | | T2 | | |
| Site 9 | PW1-IMPOND | M74210-1 | | AU | 06/09/08 | | GW | N | 1,1-Dichloroethene | | U | 1.0 | ug/l | SW8468260B | 06/17/08 | | 06/17/08 | | METHOD | 1 | | TRG | | 0.26 | U | | | 75-35-4 | | | | | | | Grab | | | | | BN-9-PW1-IMPOND | | | T2 | | |
| Site 9 | PW1-IMPOND | M74210-1MS | | AU | 06/09/08 | | GW | MS | 1,1-Dichloroethene | 95 | | | % | SW8468260B | 06/17/08 | | 06/17/08 | | METHOD | 1 | | SC | | | | | | 75-35-4 | | | | | | | Grab | | | | | BN-9-PW1-IMPOND | | | T2 | | |
| Site 9 | PW1-IMPOND | M74210-1 | | AU | 06/09/08 | | GW | N | 1,2,3-Trichloropropane | | U | 5.0 | ug/l | SW8468260B | 06/17/08 | | 06/17/08 | | METHOD | 1 | | TRG | | 0.18 | U | | | 96-18-4 | | | | | | | Grab | | | | | BN-9-PW1-IMPOND | | | T2 | | |
| Site 9 | PW1-IMPOND | M74210-1MS | | AU | 06/09/08 | | GW | MS | 1,2,3-Trichloropropane | 89 | | | % | SW8468260B | 06/17/08 | | 06/17/08 | | METHOD | 1 | | SC | | | | | | 96-18-4 | | | | | | | Grab | | | | | BN-9-PW1-IMPOND | | | T2 | | |
| Site 9 | PW1-IMPOND | M74210-1 | | AU | 06/09/08 | | GW | N | 1,2-Dichlorobenzene | | U | 1.0 | ug/l | SW8468260B | 06/17/08 | | 06/17/08 | | METHOD | 1 | | TRG | | 0.17 | U | | | 95-50-1 | | | | | | | Grab | | | | | BN-9-PW1-IMPOND | | | T2 | | |
| Site 9 | PW1-IMPOND | M74210-1MS | | AU | 06/09/08 | | GW | MS | 1,2-Dichlorobenzene | 100 | | | % | SW8468260B | 06/17/08 | | 06/17/08 | | METHOD | 1 | | SC | | | | | | 95-50-1 | | | | | | | Grab | | | | | BN-9-PW1-IMPOND | | | T2 | | |
| Site 9 | PW1-IMPOND | M74210-1 | | AU | 06/09/08 | | GW | N | 1,2-Dichloroethane | | U | 1.0 | ug/l | SW8468260B | 06/17/08 | | 06/17/08 | | METHOD | 1 | | TRG | | 0.11 | U | | | 107-06-2 | | | | | | | Grab | | | | | BN-9-PW1-IMPOND | | | T2 | | |

# Maine EDD Site 9 June 08

| PROJECT/ SITE | SAMPLE POINT ID | LAB SAMPLE ID | DEP SAMPLE ID | ANALYSIS LAB | SAMPLE DATE | SAMPLE TIME | SAMPLE TYPE | SAMPLE TYPE QUALIFIER | PARAMETER NAME | CONCEN- TRATION | LAB QUALIFIERS | REPORT- ING LIMIT | PARA- METER UNITS | TEST | ANALYSIS DATE | ANALYSIS TIME | PREP DATE | PREP TIME | PREP METHOD | DILUTION FACTOR | WEIGHT BASIS | Result Type Code | IDL | MDL | VALIDATION QUALIFIERS | VALIDATION SQL | LAB COMMENT | CAS NO | RADIO- LOGICAL COUNTING ERROR | SAMPLE DEPTH | SAMPLE DEPTH UNIT | SAMPLE DEPTH INTERVAL TOP | SAMPLE DEPTH INTERVAL BOTTOM | SAMPLE DEPTH INTERVAL UNIT | SAMPLE COLLECTION METHOD | SAMPLE LOCATION | TREAT- MENT STATUS | SAMPLE FILTER | SAMPLED BY | SAMPLE COMMENTS | QM NUMBER | QM QUARTER | VALIDATION LEVEL | VALIDATION COMMENT | VALIDATION COMMENT TYPE |
|---|---|---|---|---|---|---|---|---|---|---|---|---|---|---|---|---|---|---|---|---|---|---|---|---|---|---|---|---|---|---|---|---|---|---|---|---|---|---|---|---|---|---|---|---|---|---|
| Site 9 | PW1-IMPOND | M74210-1MS | | AU | 06/09/08 | | GW | MS | 1,2-Dichloroethane | 95 | | | % | SW8468260B | 06/17/08 | | 06/17/08 | | METHOD | 1 | | SC | | | | | | 107-06-2 | | | | | | | Grab | | | | | BN-9-PW1-IMPOND | | | T2 | | |
| Site 9 | PW1-IMPOND | M74210-1 | | AU | 06/09/08 | | GW | N | 1,2-Dichloroethene (total) | 0.65 | J | 1.0 | ug/l | SW8468260B | 06/17/08 | | 06/17/08 | | METHOD | 1 | | TRG | | 0.16 | J | | | 540-59-0 | | | | | | | Grab | | | | | BN-9-PW1-IMPOND | | | T2 | | |
| Site 9 | PW1-IMPOND | M74210-1MS | | AU | 06/09/08 | | GW | MS | 1,2-Dichloroethene (total) | 93 | | | % | SW8468260B | 06/17/08 | | 06/17/08 | | METHOD | 1 | | SC | | | | | | 540-59-0 | | | | | | | Grab | | | | | BN-9-PW1-IMPOND | | | T2 | | |
| Site 9 | PW1-IMPOND | M74210-1 | | AU | 06/09/08 | | GW | N | 1,2-Dichloropropane | | U | 2.0 | ug/l | SW8468260B | 06/17/08 | | 06/17/08 | | METHOD | 1 | | TRG | | 0.30 | U | | | 78-87-5 | | | | | | | Grab | | | | | BN-9-PW1-IMPOND | | | T2 | | |
| Site 9 | PW1-IMPOND | M74210-1MS | | AU | 06/09/08 | | GW | MS | 1,2-Dichloropropane | 87 | | | % | SW8468260B | 06/17/08 | | 06/17/08 | | METHOD | 1 | | SC | | | | | | 78-87-5 | | | | | | | Grab | | | | | BN-9-PW1-IMPOND | | | T2 | | |
| Site 9 | PW1-IMPOND | M74210-1 | | AU | 06/09/08 | | GW | N | 1,3-Dichlorobenzene | | U | 1.0 | ug/l | SW8468260B | 06/17/08 | | 06/17/08 | | METHOD | 1 | | TRG | | 0.23 | U | | | 541-73-1 | | | | | | | Grab | | | | | BN-9-PW1-IMPOND | | | T2 | | |
| Site 9 | PW1-IMPOND | M74210-1MS | | AU | 06/09/08 | | GW | MS | 1,3-Dichlorobenzene | 99 | | | % | SW8468260B | 06/17/08 | | 06/17/08 | | METHOD | 1 | | SC | | | | | | 541-73-1 | | | | | | | Grab | | | | | BN-9-PW1-IMPOND | | | T2 | | |
| Site 9 | PW1-IMPOND | M74210-1 | | AU | 06/09/08 | | GW | N | 1,4-Dichlorobenzene | | U | 1.0 | ug/l | SW8468260B | 06/17/08 | | 06/17/08 | | METHOD | 1 | | TRG | | 0.26 | U | | | 106-46-7 | | | | | | | Grab | | | | | BN-9-PW1-IMPOND | | | T2 | | |
| Site 9 | PW1-IMPOND | M74210-1MS | | AU | 06/09/08 | | GW | MS | 1,4-Dichlorobenzene | 100 | | | % | SW8468260B | 06/17/08 | | 06/17/08 | | METHOD | 1 | | SC | | | | | | 106-46-7 | | | | | | | Grab | | | | | BN-9-PW1-IMPOND | | | T2 | | |
| Site 9 | PW1-IMPOND | M74210-1 | | AU | 06/09/08 | | GW | N | 2-Butanone (MEK) | | U | 5.0 | ug/l | SW8468260B | 06/17/08 | | 06/17/08 | | METHOD | 1 | | TRG | | 0.92 | UJ | | | 78-93-3 | | | | | | | Grab | | | | | BN-9-PW1-IMPOND | | | T2 | | |
| Site 9 | PW1-IMPOND | M74210-1MS | | AU | 06/09/08 | | GW | MS | 2-Butanone (MEK) | 53 | | | % | SW8468260B | 06/17/08 | | 06/17/08 | | METHOD | 1 | | SC | | | | | | 78-93-3 | | | | | | | Grab | | | | | BN-9-PW1-IMPOND | | | T2 | | |
| Site 9 | PW1-IMPOND | M74210-1 | | AU | 06/09/08 | | GW | N | 2-Hexanone | | U | 5.0 | ug/l | SW8468260B | 06/17/08 | | 06/17/08 | | METHOD | 1 | | TRG | | 0.51 | U | | | 591-78-6 | | | | | | | Grab | | | | | BN-9-PW1-IMPOND | | | T2 | | |
| Site 9 | PW1-IMPOND | M74210-1MS | | AU | 06/09/08 | | GW | MS | 2-Hexanone | 70 | | | % | SW8468260B | 06/17/08 | | 06/17/08 | | METHOD | 1 | | SC | | | | | | 591-78-6 | | | | | | | Grab | | | | | BN-9-PW1-IMPOND | | | T2 | | |
| Site 9 | PW1-IMPOND | M74210-1 | | AU | 06/09/08 | | GW | N | 4-Bromofluorobenzene | 90 | | | % | SW8468260B | 06/17/08 | | 06/17/08 | | METHOD | 1 | | SUR | | | | | | 460-00-4 | | | | | | | Grab | | | | | BN-9-PW1-IMPOND | | | T2 | | |
| Site 9 | PW1-IMPOND | M74210-1 | | AU | 06/09/08 | | GW | N | 4-Methyl-2-pentanone (MIBK) | | U | 5.0 | ug/l | SW8468260B | 06/17/08 | | 06/17/08 | | METHOD | 1 | | TRG | | 0.20 | U | | | 108-10-1 | | | | | | | Grab | | | | | BN-9-PW1-IMPOND | | | T2 | | |
| Site 9 | PW1-IMPOND | M74210-1MS | | AU | 06/09/08 | | GW | MS | 4-Methyl-2-pentanone (MIBK) | 94 | | | % | SW8468260B | 06/17/08 | | 06/17/08 | | METHOD | 1 | | SC | | | | | | 108-10-1 | | | | | | | Grab | | | | | BN-9-PW1-IMPOND | | | T2 | | |
| Site 9 | PW1-IMPOND | M74210-1 | | AU | 06/09/08 | | GW | N | Acetone | 8.0 | | 5.0 | ug/l | SW8468260B | 06/17/08 | | 06/17/08 | | METHOD | 1 | | TRG | | 1.9 | J | | | 67-64-1 | | | | | | | Grab | | | | | BN-9-PW1-IMPOND | | | T2 | | |
| Site 9 | PW1-IMPOND | M74210-1MS | | AU | 06/09/08 | | GW | MS | Acetone | 40 | | | % | SW8468260B | 06/17/08 | | 06/17/08 | | METHOD | 1 | | SC | | | | | | 67-64-1 | | | | | | | Grab | | | | | BN-9-PW1-IMPOND | | | T2 | | |
| Site 9 | PW1-IMPOND | M74210-1 | | AU | 06/09/08 | | GW | N | Benzene | | U | 0.50 | ug/l | SW8468260B | 06/17/08 | | 06/17/08 | | METHOD | 1 | | TRG | | 0.15 | U | | | 71-43-2 | | | | | | | Grab | | | | | BN-9-PW1-IMPOND | | | T2 | | |
| Site 9 | PW1-IMPOND | M74210-1MS | | AU | 06/09/08 | | GW | MS | Benzene | 100 | | | % | SW8468260B | 06/17/08 | | 06/17/08 | | METHOD | 1 | | SC | | | | | | 71-43-2 | | | | | | | Grab | | | | | BN-9-PW1-IMPOND | | | T2 | | |
| Site 9 | PW1-IMPOND | M74210-1 | | AU | 06/09/08 | | GW | N | Bromodichloromethane | | U | 1.0 | ug/l | SW8468260B | 06/17/08 | | 06/17/08 | | METHOD | 1 | | TRG | | 0.14 | U | | | 75-27-4 | | | | | | | Grab | | | | | BN-9-PW1-IMPOND | | | T2 | | |
| Site 9 | PW1-IMPOND | M74210-1MS | | AU | 06/09/08 | | GW | MS | Bromodichloromethane | 101 | | | % | SW8468260B | 06/17/08 | | 06/17/08 | | METHOD | 1 | | SC | | | | | | 75-27-4 | | | | | | | Grab | | | | | BN-9-PW1-IMPOND | | | T2 | | |
| Site 9 | PW1-IMPOND | M74210-1 | | AU | 06/09/08 | | GW | N | Bromoform | | U | 1.0 | ug/l | SW8468260B | 06/17/08 | | 06/17/08 | | METHOD | 1 | | TRG | | 0.19 | U | | | 75-25-2 | | | | | | | Grab | | | | | BN-9-PW1-IMPOND | | | T2 | | |
| Site 9 | PW1-IMPOND | M74210-1MS | | AU | 06/09/08 | | GW | MS | Bromoform | 98 | | | % | SW8468260B | 06/17/08 | | 06/17/08 | | METHOD | 1 | | SC | | | | | | 75-25-2 | | | | | | | Grab | | | | | BN-9-PW1-IMPOND | | | T2 | | |
| Site 9 | PW1-IMPOND | M74210-1 | | AU | 06/09/08 | | GW | N | Bromomethane | | U | 2.0 | ug/l | SW8468260B | 06/17/08 | | 06/17/08 | | METHOD | 1 | | TRG | | 0.55 | U | | | 74-83-9 | | | | | | | Grab | | | | | BN-9-PW1-IMPOND | | | T2 | | |
| Site 9 | PW1-IMPOND | M74210-1MS | | AU | 06/09/08 | | GW | MS | Bromomethane | 96 | | | % | SW8468260B | 06/17/08 | | 06/17/08 | | METHOD | 1 | | SC | | | | | | 74-83-9 | | | | | | | Grab | | | | | BN-9-PW1-IMPOND | | | T2 | | |
| Site 9 | PW1-IMPOND | M74210-1 | | AU | 06/09/08 | | GW | N | Carbon disulfide | | U | 5.0 | ug/l | SW8468260B | 06/17/08 | | 06/17/08 | | METHOD | 1 | | TRG | | 0.26 | UJ | | | 75-15-0 | | | | | | | Grab | | | | | BN-9-PW1-IMPOND | | | T2 | | |
| Site 9 | PW1-IMPOND | M74210-1MS | | AU | 06/09/08 | | GW | MS | Carbon disulfide | 72 | | | % | SW8468260B | 06/17/08 | | 06/17/08 | | METHOD | 1 | | SC | | | | | | 75-15-0 | | | | | | | Grab | | | | | BN-9-PW1-IMPOND | | | T2 | | |
| Site 9 | PW1-IMPOND | M74210-1 | | AU | 06/09/08 | | GW | N | Carbon tetrachloride | | U | 1.0 | ug/l | SW8468260B | 06/17/08 | | 06/17/08 | | METHOD | 1 | | TRG | | 0.22 | U | | | 56-23-5 | | | | | | | Grab | | | | | BN-9-PW1-IMPOND | | | T2 | | |
| Site 9 | PW1-IMPOND | M74210-1MS | | AU | 06/09/08 | | GW | MS | Carbon tetrachloride | 108 | | | % | SW8468260B | 06/17/08 | | 06/17/08 | | METHOD | 1 | | SC | | | | | | 56-23-5 | | | | | | | Grab | | | | | BN-9-PW1-IMPOND | | | T2 | | |
| Site 9 | PW1-IMPOND | M74210-1 | | AU | 06/09/08 | | GW | N | Chlorobenzene | | U | 1.0 | ug/l | SW8468260B | 06/17/08 | | 06/17/08 | | METHOD | 1 | | TRG | | 0.17 | U | | | 108-90-7 | | | | | | | Grab | | | | | BN-9-PW1-IMPOND | | | T2 | | |
| Site 9 | PW1-IMPOND | M74210-1MS | | AU | 06/09/08 | | GW | MS | Chlorobenzene | 101 | | | % | SW8468260B | 06/17/08 | | 06/17/08 | | METHOD | 1 | | SC | | | | | | 108-90-7 | | | | | | | Grab | | | | | BN-9-PW1-IMPOND | | | T2 | | |
| Site 9 | PW1-IMPOND | M74210-1 | | AU | 06/09/08 | | GW | N | Chloroethane | | U | 2.0 | ug/l | SW8468260B | 06/17/08 | | 06/17/08 | | METHOD | 1 | | TRG | | 2.0 | U | | | 75-00-3 | | | | | | | Grab | | | | | BN-9-PW1-IMPOND | | | T2 | | |
| Site 9 | PW1-IMPOND | M74210-1MS | | AU | 06/09/08 | | GW | MS | Chloroethane | 87 | | | % | SW8468260B | 06/17/08 | | 06/17/08 | | METHOD | 1 | | SC | | | | | | 75-00-3 | | | | | | | Grab | | | | | BN-9-PW1-IMPOND | | | T2 | | |
| Site 9 | PW1-IMPOND | M74210-1 | | AU | 06/09/08 | | GW | N | Chloroform | | U | 1.0 | ug/l | SW8468260B | 06/17/08 | | 06/17/08 | | METHOD | 1 | | TRG | | 0.16 | U | | | 67-66-3 | | | | | | | Grab | | | | | BN-9-PW1-IMPOND | | | T2 | | |
| Site 9 | PW1-IMPOND | M74210-1MS | | AU | 06/09/08 | | GW | MS | Chloroform | 87 | | | % | SW8468260B | 06/17/08 | | 06/17/08 | | METHOD | 1 | | SC | | | | | | 67-66-3 | | | | | | | Grab | | | | | BN-9-PW1-IMPOND | | | T2 | | |
| Site 9 | PW1-IMPOND | M74210-1 | | AU | 06/09/08 | | GW | N | Chloromethane | | U | 2.0 | ug/l | SW8468260B | 06/17/08 | | 06/17/08 | | METHOD | 1 | | TRG | | 0.19 | U | | | 74-87-3 | | | | | | | Grab | | | | | BN-9-PW1-IMPOND | | | T2 | | |
| Site 9 | PW1-IMPOND | M74210-1MS | | AU | 06/09/08 | | GW | MS | Chloromethane | 93 | | | % | SW8468260B | 06/17/08 | | 06/17/08 | | METHOD | 1 | | SC | | | | | | 74-87-3 | | | | | | | Grab | | | | | BN-9-PW1-IMPOND | | | T2 | | |
| Site 9 | PW1-IMPOND | M74210-1 | | AU | 06/09/08 | | GW | N | cis-1,2-Dichloroethene | 0.65 | J | 1.0 | ug/l | SW8468260B | 06/17/08 | | 06/17/08 | | METHOD | 1 | | TRG | | 0.16 | J | | | 156-59-2 | | | | | | | Grab | | | | | BN-9-PW1-IMPOND | | | T2 | | |
| Site 9 | PW1-IMPOND | M74210-1MS | | AU | 06/09/08 | | GW | MS | cis-1,2-Dichloroethene | 92 | | | % | SW8468260B | 06/17/08 | | 06/17/08 | | METHOD | 1 | | SC | | | | | | 156-59-2 | | | | | | | Grab | | | | | BN-9-PW1-IMPOND | | | T2 | | |
| Site 9 | PW1-IMPOND | M74210-1 | | AU | 06/09/08 | | GW | N | cis-1,3-Dichloropropene | | U | 0.50 | ug/l | SW8468260B | 06/17/08 | | 06/17/08 | | METHOD | 1 | | TRG | | 0.16 | U | | | 10061-01-5 | | | | | | | Grab | | | | | BN-9-PW1-IMPOND | | | T2 | | |
| Site 9 | PW1-IMPOND | M74210-1MS | | AU | 06/09/08 | | GW | MS | cis-1,3-Dichloropropene | 96 | | | % | SW8468260B | 06/17/08 | | 06/17/08 | | METHOD | 1 | | SC | | | | | | 10061-01-5 | | | | | | | Grab | | | | | BN-9-PW1-IMPOND | | | T2 | | |
| Site 9 | PW1-IMPOND | M74210-1 | | AU | 06/09/08 | | GW | N | Dibromochloromethane | | U | 1.0 | ug/l | SW8468260B | 06/17/08 | | 06/17/08 | | METHOD | 1 | | TRG | | 0.12 | U | | | 124-48-1 | | | | | | | Grab | | | | | BN-9-PW1-IMPOND | | | T2 | | |
| Site 9 | PW1-IMPOND | M74210-1MS | | AU | 06/09/08 | | GW | MS | Dibromochloromethane | 115 | | | % | SW8468260B | 06/17/08 | | 06/17/08 | | METHOD | 1 | | SC | | | | | | 124-48-1 | | | | | | | Grab | | | | | BN-9-PW1-IMPOND | | | T2 | | |
| Site 9 | PW1-IMPOND | M74210-1 | | AU | 06/09/08 | | GW | N | Dibromofluoromethane | 93 | | | % | SW8468260B | 06/17/08 | | 06/17/08 | | METHOD | 1 | | SUR | | | | | | 1868-53-7 | | | | | | | Grab | | | | | BN-9-PW1-IMPOND | | | T2 | | |
| Site 9 | PW1-IMPOND | M74210-1 | | AU | 06/09/08 | | GW | N | Ethylbenzene | | U | 1.0 | ug/l | SW8468260B | 06/17/08 | | 06/17/08 | | METHOD | 1 | | TRG | | 0.15 | U | | | 100-41-4 | | | | | | | Grab | | | | | BN-9-PW1-IMPOND | | | T2 | | |
| Site 9 | PW1-IMPOND | M74210-1MS | | AU | 06/09/08 | | GW | MS | Ethylbenzene | 99 | | | % | SW8468260B | 06/17/08 | | 06/17/08 | | METHOD | 1 | | SC | | | | | | 100-41-4 | | | | | | | Grab | | | | | BN-9-PW1-IMPOND | | | T2 | | |
| Site 9 | PW1-IMPOND | M74210-1 | | AU | 06/09/08 | | GW | N | Methyl Tert Butyl Ether | | U | 1.0 | ug/l | SW8468260B | 06/17/08 | | 06/17/08 | | METHOD | 1 | | TRG | | 0.20 | U | | | 1634-04-4 | | | | | | | Grab | | | | | BN-9-PW1-IMPOND | | | T2 | | |
| Site 9 | PW1-IMPOND | M74210-1MS | | AU | 06/09/08 | | GW | MS | Methyl Tert Butyl Ether | 90 | | | % | SW8468260B | 06/17/08 | | 06/17/08 | | METHOD | 1 | | SC | | | | | | 1634-04-4 | | | | | | | Grab | | | | | BN-9-PW1-IMPOND | | | T2 | | |
| Site 9 | PW1-IMPOND | M74210-1 | | AU | 06/09/08 | | GW | N | Methylene chloride | | U | 2.0 | ug/l | SW8468260B | 06/17/08 | | 06/17/08 | | METHOD | 1 | | TRG | | 0.27 | U | | | 75-09-2 | | | | | | | Grab | | | | | BN-9-PW1-IMPOND | | | T2 | | |
| Site 9 | PW1-IMPOND | M74210-1MS | | AU | 06/09/08 | | GW | MS | Methylene chloride | 88 | | | % | SW8468260B | 06/17/08 | | 06/17/08 | | METHOD | 1 | | SC | | | | | | 75-09-2 | | | | | | | Grab | | | | | BN-9-PW1-IMPOND | | | T2 | | |
| Site 9 | PW1-IMPOND | M74210-1 | | AU | 06/09/08 | | GW | N | Styrene | | U | 5.0 | ug/l | SW8468260B | 06/17/08 | | 06/17/08 | | METHOD | 1 | | TRG | | 0.15 | U | | | 100-42-5 | | | | | | | Grab | | | | | BN-9-PW1-IMPOND | | | T2 | | |
| Site 9 | PW1-IMPOND | M74210-1MS | | AU | 06/09/08 | | GW | MS | Styrene | 106 | | | % | SW8468260B | 06/17/08 | | 06/17/08 | | METHOD | 1 | | SC | | | | | | 100-42-5 | | | | | | | Grab | | | | | BN-9-PW1-IMPOND | | | T2 | | |
| Site 9 | PW1-IMPOND | M74210-1 | | AU | 06/09/08 | | GW | N | Tetrachloroethene | 0.85 | J | 1.0 | ug/l | SW8468260B | 06/17/08 | | 06/17/08 | | METHOD | 1 | | TRG | | 0.30 | J | | | 127-18-4 | | | | | | | Grab | | | | | BN-9-PW1-IMPOND | | | T2 | | |
| Site 9 | PW1-IMPOND | M74210-1MS | | AU | 06/09/08 | | GW | MS | Tetrachloroethene | 103 | | | % | SW8468260B | 06/17/08 | | 06/17/08 | | METHOD | 1 | | SC | | | | | | 127-18-4 | | | | | | | Grab | | | | | BN-9-PW1-IMPOND | | | T2 | | |
| Site 9 | PW1-IMPOND | M74210-1 | | AU | 06/09/08 | | GW | N | Toluene | | U | 1.0 | ug/l | SW8468260B | 06/17/08 | | 06/17/08 | | METHOD | 1 | | TRG | | 0.15 | U | | | 108-88-3 | | | | | | | Grab | | | | | BN-9-PW1-IMPOND | | | T2 | | |
| Site 9 | PW1-IMPOND | M74210-1MS | | AU | 06/09/08 | | GW | MS | Toluene | 96 | | | % | SW8468260B | 06/17/08 | | 06/17/08 | | METHOD | 1 | | SC | | | | | | 108-88-3 | | | | | | | Grab | | | | | BN-9-PW1-IMPOND | | | T2 | | |
| Site 9 | PW1-IMPOND | M74210-1 | | AU | 06/09/08 | | GW | N | Toluene-D8 | 98 | | | % | SW8468260B | 06/17/08 | | 06/17/08 | | METHOD | 1 | | SUR | | | | | | 2037-26-5 | | | | | | | Grab | | | | | BN-9-PW1-IMPOND | | | T2 | | |
| Site 9 | PW1-IMPOND | M74210-1 | | AU | 06/09/08 | | GW | N | Total TIC, Volatile | 0 | | 0 | % | SW8468260B | 06/17/08 | | 06/17/08 | | METHOD | 1 | | TIC | | | | | | TICNA | | | | | | | Grab | | | | | BN-9-PW1-IMPOND | | | T2 | | |
| Site 9 | PW1-IMPOND | M74210-1 | | AU | 06/09/08 | | GW | N | trans-1,2-Dichloroethene | | U | 1.0 | ug/l | SW8468260B | 06/17/08 | | 06/17/08 | | METHOD | 1 | | TRG | | 1.0 | U | | | 156-60-5 | | | | | | | Grab | | | | | BN-9-PW1-IMPOND | | | T2 | | |
| Site 9 | PW1-IMPOND | M74210-1MS | | AU | 06/09/08 | | GW | MS | trans-1,2-Dichloroethene | 95 | | | % | SW8468260B | 06/17/08 | | 06/17/08 | | METHOD | 1 | | SC | | | | | | 156-60-5 | | | | | | | Grab | | | | | BN-9-PW1-IMPOND | | | T2 | | |
| Site 9 | PW1-IMPOND | M74210-1 | | AU | 06/09/08 | | GW | N | trans-1,3-Dichloropropene | | U | 0.50 | ug/l | SW8468260B | 06/17/08 | | 06/17/08 | | METHOD | 1 | | TRG | | 0.10 | U | | | 10061-02-6 | | | | | | | Grab | | | | | BN-9-PW1-IMPOND | | | T2 | | |
| Site 9 | PW1-IMPOND | M74210-1MS | | AU | 06/09/08 | | GW | MS | trans-1,3-Dichloropropene | 99 | | | % | SW8468260B | 06/17/08 | | 06/17/08 | | METHOD | 1 | | SC | | | | | | 10061-02-6 | | | | | | | Grab | | | | | BN-9-PW1-IMPOND | | | T2 | | |
| Site 9 | PW1-IMPOND | M74210-1 | | AU | 06/09/08 | | GW | N | Trichloroethene | 1.2 | | 1.0 | ug/l | SW8468260B | 06/17/08 | | 06/17/08 | | METHOD | 1 | | TRG | | 0.26 | | | | 79-01-6 | | | | | | | Grab | | | | | BN-9-PW1-IMPOND | | | T2 | | |
| Site 9 | PW1-IMPOND | M74210-1MS | | AU | 06/09/08 | | GW | MS | Trichloroethene | 90 | | | % | SW8468260B | 06/17/08 | | 06/17/08 | | METHOD | 1 | | SC | | | | | | 79-01-6 | | | | | | | Grab | | | | | BN-9-PW1-IMPOND | | | T2 | | |
| Site 9 | PW1-IMPOND | M74210-1 | | AU | 06/09/08 | | GW | N | Trichlorofluoromethane | | U | 1.0 | ug/l | SW8468260B | 06/17/08 | | 06/17/08 | | METHOD | 1 | | TRG | | 1.0 | U | | | 75-69-4 | | | | | | | Grab | | | | | BN-9-PW1-IMPOND | | | T2 | | |
| Site 9 | PW1-IMPOND | M74210-1MS | | AU | 06/09/08 | | GW | MS | Trichlorofluoromethane | 95 | | | % | SW8468260B | 06/17/08 | | 06/17/08 | | METHOD | 1 | | SC | | | | | | 75-69-4 | | | | | | | Grab | | | | | BN-9-PW1-IMPOND | | | T2 | | |
| Site 9 | PW1-IMPOND | M74210-1 | | AU | 06/09/08 | | GW | N | Vinyl chloride | | U | 1.0 | ug/l | SW8468260B | 06/17/08 | | 06/17/08 | | METHOD | 1 | | TRG | | 0.22 | U | | | 75-01-4 | | | | | | | Grab | | | | | BN-9-PW1-IMPOND | | | T2 | | |
| Site 9 | PW1-IMPOND | M74210-1MS | | AU | 06/09/08 | | GW | MS | Vinyl chloride | 94 | | | % | SW8468260B | 06/17/08 | | 06/17/08 | | METHOD | 1 | | SC | | | | | | 75-01-4 | | | | | | | Grab | | | | | BN-9-PW1-IMPOND | | | T2 | | |
| Site 9 | PW1-IMPOND | M74210-1 | | AU | 06/09/08 | | GW | N | Xylene (total) | | U | 1.0 | ug/l | SW8468260B | 06/17/08 | | 06/17/08 | | METHOD | 1 | | TRG | | 0.14 | U | | | 1330-20-7 | | | | | | | Grab | | | | | BN-9-PW1-IMPOND | | | T2 | | |
| Site 9 | PW1-IMPOND | M74210-1MS | | AU | 06/09/08 | | GW | MS | Xylene (total) | 108 | | | % | SW8468260B | 06/17/08 | | 06/17/08 | | METHOD | 1 | | SC | | | | | | 1330-20-7 | | | | | | | Grab | | | | | BN-9-PW1-IMPOND | | | T2 | | |
| Site 9 | PW2-IMPOND | M74210-2 | | AU | 06/09/08 | | GW | N | 1,1,1-Trichloroethane | | U | 1.0 | ug/l | SW8468260B | 06/17/08 | | 06/17/08 | | METHOD | 1 | | TRG | | 0.18 | U | | | 71-55-6 | | | | | | | Grab | | | | | BN-9-PW2-IMPOND | | | T2 | | |
| Site 9 | PW2-IMPOND | M74210-2 | | AU | 06/09/08 | | GW | N | 1,1,2,2-Tetrachloroethane | | U | 1.0 | ug/l | SW8468260B | 06/17/08 | | 06/17/08 | | METHOD | 1 | | TRG | | 0.17 | U | | | 79-34-5 | | | | | | | Grab | | | | | BN-9-PW2-IMPOND | | | T2 | | |
| Site 9 | PW2-IMPOND | M74210-2 | | AU | 06/09/08 | | GW | N | 1,1,2-Trichloroethane | | U | 1.0 | ug/l | SW8468260B | 06/17/08 | | 06/17/08 | | METHOD | 1 | | TRG | | 0.14 | U | | | 79-00-5 | | | | | | | Grab | | | | | BN-9-PW2-IMPOND | | | T2 | | |

# Maine EDD Site 9 June 08

| PROJECT/ SITE | SAMPLE POINT ID | LAB SAMPLE ID | DEP SAMPLE ID | ANALYSIS LAB | SAMPLE DATE | SAMPLE TIME | SAMPLE TYPE | SAMPLE TYPE QUALIFIER | PARAMETER NAME | CONCEN-TRATION | LAB QUALIFIERS | REPORT-ING LIMIT | PARA-METER UNITS | TEST | ANALYSIS DATE | ANALYSIS TIME | PREP DATE | PREP TIME | PREP METHOD | DILUTION FACTOR | WEIGHT BASIS | Result Type Code | IDL | MDL | VALIDATION QUALIFIERS | VALIDATION SQL | LAB COMMENT | CAS NO | RADIO-LOGICAL COUNTING ERROR | SAMPLE DEPTH | SAMPLE DEPTH UNIT | SAMPLE DEPTH INTERVAL TOP | SAMPLE DEPTH INTERVAL BOTTOM | SAMPLE DEPTH INTERVAL UNIT | SAMPLE COLLECTION METHOD | SAMPLE LOCATION | TREAT-MENT STATUS | SAMPLE FILTER | SAMPLED BY | SAMPLE COMMENTS | QM NUMBER | QM QUARTER | VALIDATION LEVEL | VALIDATION COMMENT | VALIDATION COMMENT TYPE |
|---|---|---|---|---|---|---|---|---|---|---|---|---|---|---|---|---|---|---|---|---|---|---|---|---|---|---|---|---|---|---|---|---|---|---|---|---|---|---|---|---|---|---|---|---|---|---|
| Site 9 | PW2-IMPOND | M74210-2 | | AU | 06/09/08 | | GW | N | 1,1-Dichloroethane | | U | 1.0 | ug/l | SW8468260B | 06/17/08 | | 06/17/08 | | METHOD | 1 | | TRG | | 0.21 | U | | | 75-34-3 | | | | | | | Grab | | | | | BN-9-PW2-IMPOND | | | T2 | | |
| Site 9 | PW2-IMPOND | M74210-2 | | AU | 06/09/08 | | GW | N | 1,1-Dichloroethene | | U | 1.0 | ug/l | SW8468260B | 06/17/08 | | 06/17/08 | | METHOD | 1 | | TRG | | 0.26 | U | | | 75-35-4 | | | | | | | Grab | | | | | BN-9-PW2-IMPOND | | | T2 | | |
| Site 9 | PW2-IMPOND | M74210-2 | | AU | 06/09/08 | | GW | N | 1,2,3-Trichloropropane | | U | 5.0 | ug/l | SW8468260B | 06/17/08 | | 06/17/08 | | METHOD | 1 | | TRG | | 0.18 | U | | | 96-18-4 | | | | | | | Grab | | | | | BN-9-PW2-IMPOND | | | T2 | | |
| Site 9 | PW2-IMPOND | M74210-2 | | AU | 06/09/08 | | GW | N | 1,2-Dichlorobenzene | | U | 1.0 | ug/l | SW8468260B | 06/17/08 | | 06/17/08 | | METHOD | 1 | | TRG | | 0.17 | U | | | 95-50-1 | | | | | | | Grab | | | | | BN-9-PW2-IMPOND | | | T2 | | |
| Site 9 | PW2-IMPOND | M74210-2 | | AU | 06/09/08 | | GW | N | 1,2-Dichloroethane | | U | 1.0 | ug/l | SW8468260B | 06/17/08 | | 06/17/08 | | METHOD | 1 | | TRG | | 0.11 | U | | | 107-06-2 | | | | | | | Grab | | | | | BN-9-PW2-IMPOND | | | T2 | | |
| Site 9 | PW2-IMPOND | M74210-2 | | AU | 06/09/08 | | GW | N | 1,2-Dichloroethene (total) | 0.63 | J | 1.0 | ug/l | SW8468260B | 06/17/08 | | 06/17/08 | | METHOD | 1 | | TRG | | 0.16 | J | | | 540-59-0 | | | | | | | Grab | | | | | BN-9-PW2-IMPOND | | | T2 | | |
| Site 9 | PW2-IMPOND | M74210-2 | | AU | 06/09/08 | | GW | N | 1,2-Dichloropropane | | U | 2.0 | ug/l | SW8468260B | 06/17/08 | | 06/17/08 | | METHOD | 1 | | TRG | | 0.30 | U | | | 78-87-5 | | | | | | | Grab | | | | | BN-9-PW2-IMPOND | | | T2 | | |
| Site 9 | PW2-IMPOND | M74210-2 | | AU | 06/09/08 | | GW | N | 1,3-Dichlorobenzene | | U | 1.0 | ug/l | SW8468260B | 06/17/08 | | 06/17/08 | | METHOD | 1 | | TRG | | 0.23 | U | | | 541-73-1 | | | | | | | Grab | | | | | BN-9-PW2-IMPOND | | | T2 | | |
| Site 9 | PW2-IMPOND | M74210-2 | | AU | 06/09/08 | | GW | N | 1,4-Dichlorobenzene | | U | 1.0 | ug/l | SW8468260B | 06/17/08 | | 06/17/08 | | METHOD | 1 | | TRG | | 0.26 | U | | | 106-46-7 | | | | | | | Grab | | | | | BN-9-PW2-IMPOND | | | T2 | | |
| Site 9 | PW2-IMPOND | M74210-2 | | AU | 06/09/08 | | GW | N | 2-Butanone (MEK) | | U | 5.0 | ug/l | SW8468260B | 06/17/08 | | 06/17/08 | | METHOD | 1 | | TRG | | 0.92 | UJ | | | 78-93-3 | | | | | | | Grab | | | | | BN-9-PW2-IMPOND | | | T2 | | |
| Site 9 | PW2-IMPOND | M74210-2 | | AU | 06/09/08 | | GW | N | 2-Hexanone | | U | 5.0 | ug/l | SW8468260B | 06/17/08 | | 06/17/08 | | METHOD | 1 | | TRG | | 0.51 | U | | | 591-78-6 | | | | | | | Grab | | | | | BN-9-PW2-IMPOND | | | T2 | | |
| Site 9 | PW2-IMPOND | M74210-2 | | AU | 06/09/08 | | GW | N | 4-Bromofluorobenzene | 90 | | | % | SW8468260B | 06/17/08 | | 06/17/08 | | METHOD | 1 | | SUR | | | | | | 460-00-4 | | | | | | | Grab | | | | | BN-9-PW2-IMPOND | | | T2 | | |
| Site 9 | PW2-IMPOND | M74210-2 | | AU | 06/09/08 | | GW | N | 4-Methyl-2-pentanone (MIBK) | | U | 5.0 | ug/l | SW8468260B | 06/17/08 | | 06/17/08 | | METHOD | 1 | | TRG | | 0.20 | U | | | 108-10-1 | | | | | | | Grab | | | | | BN-9-PW2-IMPOND | | | T2 | | |
| Site 9 | PW2-IMPOND | M74210-2 | | AU | 06/09/08 | | GW | N | Acetone | | U | 5.0 | ug/l | SW8468260B | 06/17/08 | | 06/17/08 | | METHOD | 1 | | TRG | | 1.9 | UJ | | | 67-64-1 | | | | | | | Grab | | | | | BN-9-PW2-IMPOND | | | T2 | | |
| Site 9 | PW2-IMPOND | M74210-2 | | AU | 06/09/08 | | GW | N | Benzene | | U | 0.50 | ug/l | SW8468260B | 06/17/08 | | 06/17/08 | | METHOD | 1 | | TRG | | 0.15 | U | | | 71-43-2 | | | | | | | Grab | | | | | BN-9-PW2-IMPOND | | | T2 | | |
| Site 9 | PW2-IMPOND | M74210-2 | | AU | 06/09/08 | | GW | N | Bromodichloromethane | | U | 1.0 | ug/l | SW8468260B | 06/17/08 | | 06/17/08 | | METHOD | 1 | | TRG | | 0.14 | U | | | 75-27-4 | | | | | | | Grab | | | | | BN-9-PW2-IMPOND | | | T2 | | |
| Site 9 | PW2-IMPOND | M74210-2 | | AU | 06/09/08 | | GW | N | Bromoform | | U | 1.0 | ug/l | SW8468260B | 06/17/08 | | 06/17/08 | | METHOD | 1 | | TRG | | 0.19 | U | | | 75-25-2 | | | | | | | Grab | | | | | BN-9-PW2-IMPOND | | | T2 | | |
| Site 9 | PW2-IMPOND | M74210-2 | | AU | 06/09/08 | | GW | N | Bromomethane | | U | 2.0 | ug/l | SW8468260B | 06/17/08 | | 06/17/08 | | METHOD | 1 | | TRG | | 0.55 | U | | | 74-83-9 | | | | | | | Grab | | | | | BN-9-PW2-IMPOND | | | T2 | | |
| Site 9 | PW2-IMPOND | M74210-2 | | AU | 06/09/08 | | GW | N | Carbon disulfide | | U | 5.0 | ug/l | SW8468260B | 06/17/08 | | 06/17/08 | | METHOD | 1 | | TRG | | 0.26 | U | | | 75-15-0 | | | | | | | Grab | | | | | BN-9-PW2-IMPOND | | | T2 | | |
| Site 9 | PW2-IMPOND | M74210-2 | | AU | 06/09/08 | | GW | N | Carbon tetrachloride | | U | 1.0 | ug/l | SW8468260B | 06/17/08 | | 06/17/08 | | METHOD | 1 | | TRG | | 0.22 | U | | | 56-23-5 | | | | | | | Grab | | | | | BN-9-PW2-IMPOND | | | T2 | | |
| Site 9 | PW2-IMPOND | M74210-2 | | AU | 06/09/08 | | GW | N | Chlorobenzene | | U | 1.0 | ug/l | SW8468260B | 06/17/08 | | 06/17/08 | | METHOD | 1 | | TRG | | 0.17 | U | | | 108-90-7 | | | | | | | Grab | | | | | BN-9-PW2-IMPOND | | | T2 | | |
| Site 9 | PW2-IMPOND | M74210-2 | | AU | 06/09/08 | | GW | N | Chloroethane | | U | 2.0 | ug/l | SW8468260B | 06/17/08 | | 06/17/08 | | METHOD | 1 | | TRG | | 2.0 | U | | | 75-00-3 | | | | | | | Grab | | | | | BN-9-PW2-IMPOND | | | T2 | | |
| Site 9 | PW2-IMPOND | M74210-2 | | AU | 06/09/08 | | GW | N | Chloroform | | U | 1.0 | ug/l | SW8468260B | 06/17/08 | | 06/17/08 | | METHOD | 1 | | TRG | | 0.16 | U | | | 67-66-3 | | | | | | | Grab | | | | | BN-9-PW2-IMPOND | | | T2 | | |
| Site 9 | PW2-IMPOND | M74210-2 | | AU | 06/09/08 | | GW | N | Chloromethane | | U | 2.0 | ug/l | SW8468260B | 06/17/08 | | 06/17/08 | | METHOD | 1 | | TRG | | 0.19 | U | | | 74-87-3 | | | | | | | Grab | | | | | BN-9-PW2-IMPOND | | | T2 | | |
| Site 9 | PW2-IMPOND | M74210-2 | | AU | 06/09/08 | | GW | N | cis-1,2-Dichloroethene | 0.63 | J | 1.0 | ug/l | SW8468260B | 06/17/08 | | 06/17/08 | | METHOD | 1 | | TRG | | 0.16 | J | | | 156-59-2 | | | | | | | Grab | | | | | BN-9-PW2-IMPOND | | | T2 | | |
| Site 9 | PW2-IMPOND | M74210-2 | | AU | 06/09/08 | | GW | N | cis-1,3-Dichloropropene | | U | 0.50 | ug/l | SW8468260B | 06/17/08 | | 06/17/08 | | METHOD | 1 | | TRG | | 0.16 | U | | | 10061-01-5 | | | | | | | Grab | | | | | BN-9-PW2-IMPOND | | | T2 | | |
| Site 9 | PW2-IMPOND | M74210-2 | | AU | 06/09/08 | | GW | N | Dibromochloromethane | | U | 1.0 | ug/l | SW8468260B | 06/17/08 | | 06/17/08 | | METHOD | 1 | | TRG | | 0.12 | U | | | 124-48-1 | | | | | | | Grab | | | | | BN-9-PW2-IMPOND | | | T2 | | |
| Site 9 | PW2-IMPOND | M74210-2 | | AU | 06/09/08 | | GW | N | Dibromofluoromethane | 94 | | | % | SW8468260B | 06/17/08 | | 06/17/08 | | METHOD | 1 | | SUR | | | | | | 1868-53-7 | | | | | | | Grab | | | | | BN-9-PW2-IMPOND | | | T2 | | |
| Site 9 | PW2-IMPOND | M74210-2 | | AU | 06/09/08 | | GW | N | Ethylbenzene | | U | 1.0 | ug/l | SW8468260B | 06/17/08 | | 06/17/08 | | METHOD | 1 | | TRG | | 0.15 | U | | | 100-41-4 | | | | | | | Grab | | | | | BN-9-PW2-IMPOND | | | T2 | | |
| Site 9 | PW2-IMPOND | M74210-2 | | AU | 06/09/08 | | GW | N | Methyl Tert Butyl Ether | | U | 1.0 | ug/l | SW8468260B | 06/17/08 | | 06/17/08 | | METHOD | 1 | | TRG | | 0.20 | U | | | 1634-04-4 | | | | | | | Grab | | | | | BN-9-PW2-IMPOND | | | T2 | | |
| Site 9 | PW2-IMPOND | M74210-2 | | AU | 06/09/08 | | GW | N | Methylene chloride | | U | 2.0 | ug/l | SW8468260B | 06/17/08 | | 06/17/08 | | METHOD | 1 | | TRG | | 0.27 | U | | | 75-09-2 | | | | | | | Grab | | | | | BN-9-PW2-IMPOND | | | T2 | | |
| Site 9 | PW2-IMPOND | M74210-2 | | AU | 06/09/08 | | GW | N | Styrene | | U | 5.0 | ug/l | SW8468260B | 06/17/08 | | 06/17/08 | | METHOD | 1 | | TRG | | 0.15 | U | | | 100-42-5 | | | | | | | Grab | | | | | BN-9-PW2-IMPOND | | | T2 | | |
| Site 9 | PW2-IMPOND | M74210-2 | | AU | 06/09/08 | | GW | N | Tetrachloroethene | | U | 1.0 | ug/l | SW8468260B | 06/17/08 | | 06/17/08 | | METHOD | 1 | | TRG | | 0.30 | U | | | 127-18-4 | | | | | | | Grab | | | | | BN-9-PW2-IMPOND | | | T2 | | |
| Site 9 | PW2-IMPOND | M74210-2 | | AU | 06/09/08 | | GW | N | Toluene | | U | 1.0 | ug/l | SW8468260B | 06/17/08 | | 06/17/08 | | METHOD | 1 | | TRG | | 0.15 | U | | | 108-88-3 | | | | | | | Grab | | | | | BN-9-PW2-IMPOND | | | T2 | | |
| Site 9 | PW2-IMPOND | M74210-2 | | AU | 06/09/08 | | GW | N | Toluene-D8 | 97 | | | % | SW8468260B | 06/17/08 | | 06/17/08 | | METHOD | 1 | | SUR | | | | | | 2037-26-5 | | | | | | | Grab | | | | | BN-9-PW2-IMPOND | | | T2 | | |
| Site 9 | PW2-IMPOND | M74210-2 | | AU | 06/09/08 | | GW | N | Total TIC, Volatile | 0 | | 0 | % | SW8468260B | 06/17/08 | | 06/17/08 | | METHOD | 1 | | TIC | | | | | | TICNA | | | | | | | Grab | | | | | BN-9-PW2-IMPOND | | | T2 | | |
| Site 9 | PW2-IMPOND | M74210-2 | | AU | 06/09/08 | | GW | N | trans-1,2-Dichloroethene | | U | 1.0 | ug/l | SW8468260B | 06/17/08 | | 06/17/08 | | METHOD | 1 | | TRG | | 1.0 | U | | | 156-60-5 | | | | | | | Grab | | | | | BN-9-PW2-IMPOND | | | T2 | | |
| Site 9 | PW2-IMPOND | M74210-2 | | AU | 06/09/08 | | GW | N | trans-1,3-Dichloropropene | | U | 0.50 | ug/l | SW8468260B | 06/17/08 | | 06/17/08 | | METHOD | 1 | | TRG | | 0.10 | U | | | 10061-02-6 | | | | | | | Grab | | | | | BN-9-PW2-IMPOND | | | T2 | | |
| Site 9 | PW2-IMPOND | M74210-2 | | AU | 06/09/08 | | GW | N | Trichloroethene | 0.38 | J | 1.0 | ug/l | SW8468260B | 06/17/08 | | 06/17/08 | | METHOD | 1 | | TRG | | 0.26 | J | | | 79-01-6 | | | | | | | Grab | | | | | BN-9-PW2-IMPOND | | | T2 | | |
| Site 9 | PW2-IMPOND | M74210-2 | | AU | 06/09/08 | | GW | N | Trichlorofluoromethane | | U | 1.0 | ug/l | SW8468260B | 06/17/08 | | 06/17/08 | | METHOD | 1 | | TRG | | 1.0 | U | | | 75-69-4 | | | | | | | Grab | | | | | BN-9-PW2-IMPOND | | | T2 | | |
| Site 9 | PW2-IMPOND | M74210-2 | | AU | 06/09/08 | | GW | N | Vinyl chloride | | U | 1.0 | ug/l | SW8468260B | 06/17/08 | | 06/17/08 | | METHOD | 1 | | TRG | | 0.22 | U | | | 75-01-4 | | | | | | | Grab | | | | | BN-9-PW2-IMPOND | | | T2 | | |
| Site 9 | PW2-IMPOND | M74210-2 | | AU | 06/09/08 | | GW | N | Xylene (total) | | U | 1.0 | ug/l | SW8468260B | 06/17/08 | | 06/17/08 | | METHOD | 1 | | TRG | | 0.14 | U | | | 1330-20-7 | | | | | | | Grab | | | | | BN-9-PW2-IMPOND | | | T2 | | |
| Site 9 | PW3-IMPOND | M74210-3 | | AU | 06/09/08 | | GW | N | 1,1,1-Trichloroethane | | U | 1.0 | ug/l | SW8468260B | 06/17/08 | | 06/17/08 | | METHOD | 1 | | TRG | | 0.18 | U | | | 71-55-6 | | | | | | | Grab | | | | | BN-9-PW3-IMPOND | | | T2 | | |
| Site 9 | PW3-IMPOND | M74210-3 | | AU | 06/09/08 | | GW | N | 1,1,2,2-Tetrachloroethane | | U | 1.0 | ug/l | SW8468260B | 06/17/08 | | 06/17/08 | | METHOD | 1 | | TRG | | 0.17 | U | | | 79-34-5 | | | | | | | Grab | | | | | BN-9-PW3-IMPOND | | | T2 | | |
| Site 9 | PW3-IMPOND | M74210-3 | | AU | 06/09/08 | | GW | N | 1,1,2-Trichloroethane | | U | 1.0 | ug/l | SW8468260B | 06/17/08 | | 06/17/08 | | METHOD | 1 | | TRG | | 0.14 | U | | | 79-00-5 | | | | | | | Grab | | | | | BN-9-PW3-IMPOND | | | T2 | | |
| Site 9 | PW3-IMPOND | M74210-3 | | AU | 06/09/08 | | GW | N | 1,1-Dichloroethane | | U | 1.0 | ug/l | SW8468260B | 06/17/08 | | 06/17/08 | | METHOD | 1 | | TRG | | 0.21 | U | | | 75-34-3 | | | | | | | Grab | | | | | BN-9-PW3-IMPOND | | | T2 | | |
| Site 9 | PW3-IMPOND | M74210-3 | | AU | 06/09/08 | | GW | N | 1,1-Dichloroethene | | U | 1.0 | ug/l | SW8468260B | 06/17/08 | | 06/17/08 | | METHOD | 1 | | TRG | | 0.26 | U | | | 75-35-4 | | | | | | | Grab | | | | | BN-9-PW3-IMPOND | | | T2 | | |
| Site 9 | PW3-IMPOND | M74210-3 | | AU | 06/09/08 | | GW | N | 1,2,3-Trichloropropane | | U | 5.0 | ug/l | SW8468260B | 06/17/08 | | 06/17/08 | | METHOD | 1 | | TRG | | 0.18 | U | | | 96-18-4 | | | | | | | Grab | | | | | BN-9-PW3-IMPOND | | | T2 | | |
| Site 9 | PW3-IMPOND | M74210-3 | | AU | 06/09/08 | | GW | N | 1,2-Dichlorobenzene | | U | 1.0 | ug/l | SW8468260B | 06/17/08 | | 06/17/08 | | METHOD | 1 | | TRG | | 0.17 | U | | | 95-50-1 | | | | | | | Grab | | | | | BN-9-PW3-IMPOND | | | T2 | | |
| Site 9 | PW3-IMPOND | M74210-3 | | AU | 06/09/08 | | GW | N | 1,2-Dichloroethane | | U | 1.0 | ug/l | SW8468260B | 06/17/08 | | 06/17/08 | | METHOD | 1 | | TRG | | 0.11 | U | | | 107-06-2 | | | | | | | Grab | | | | | BN-9-PW3-IMPOND | | | T2 | | |
| Site 9 | PW3-IMPOND | M74210-3 | | AU | 06/09/08 | | GW | N | 1,2-Dichloroethene (total) | 0.31 | J | 1.0 | ug/l | SW8468260B | 06/17/08 | | 06/17/08 | | METHOD | 1 | | TRG | | 0.16 | J | | | 540-59-0 | | | | | | | Grab | | | | | BN-9-PW3-IMPOND | | | T2 | | |
| Site 9 | PW3-IMPOND | M74210-3 | | AU | 06/09/08 | | GW | N | 1,2-Dichloropropane | | U | 2.0 | ug/l | SW8468260B | 06/17/08 | | 06/17/08 | | METHOD | 1 | | TRG | | 0.30 | U | | | 78-87-5 | | | | | | | Grab | | | | | BN-9-PW3-IMPOND | | | T2 | | |
| Site 9 | PW3-IMPOND | M74210-3 | | AU | 06/09/08 | | GW | N | 1,3-Dichlorobenzene | | U | 1.0 | ug/l | SW8468260B | 06/17/08 | | 06/17/08 | | METHOD | 1 | | TRG | | 0.23 | U | | | 541-73-1 | | | | | | | Grab | | | | | BN-9-PW3-IMPOND | | | T2 | | |
| Site 9 | PW3-IMPOND | M74210-3 | | AU | 06/09/08 | | GW | N | 1,4-Dichlorobenzene | | U | 1.0 | ug/l | SW8468260B | 06/17/08 | | 06/17/08 | | METHOD | 1 | | TRG | | 0.26 | U | | | 106-46-7 | | | | | | | Grab | | | | | BN-9-PW3-IMPOND | | | T2 | | |
| Site 9 | PW3-IMPOND | M74210-3 | | AU | 06/09/08 | | GW | N | 2-Butanone (MEK) | | U | 5.0 | ug/l | SW8468260B | 06/17/08 | | 06/17/08 | | METHOD | 1 | | TRG | | 0.92 | UJ | | | 78-93-3 | | | | | | | Grab | | | | | BN-9-PW3-IMPOND | | | T2 | | |
| Site 9 | PW3-IMPOND | M74210-3 | | AU | 06/09/08 | | GW | N | 2-Hexanone | | U | 5.0 | ug/l | SW8468260B | 06/17/08 | | 06/17/08 | | METHOD | 1 | | TRG | | 0.51 | U | | | 591-78-6 | | | | | | | Grab | | | | | BN-9-PW3-IMPOND | | | T2 | | |
| Site 9 | PW3-IMPOND | M74210-3 | | AU | 06/09/08 | | GW | N | 4-Bromofluorobenzene | 90 | | | % | SW8468260B | 06/17/08 | | 06/17/08 | | METHOD | 1 | | SUR | | | | | | 460-00-4 | | | | | | | Grab | | | | | BN-9-PW3-IMPOND | | | T2 | | |
| Site 9 | PW3-IMPOND | M74210-3 | | AU | 06/09/08 | | GW | N | 4-Methyl-2-pentanone (MIBK) | | U | 5.0 | ug/l | SW8468260B | 06/17/08 | | 06/17/08 | | METHOD | 1 | | TRG | | 0.20 | U | | | 108-10-1 | | | | | | | Grab | | | | | BN-9-PW3-IMPOND | | | T2 | | |
| Site 9 | PW3-IMPOND | M74210-3 | | AU | 06/09/08 | | GW | N | Acetone | | U | 5.0 | ug/l | SW8468260B | 06/17/08 | | 06/17/08 | | METHOD | 1 | | TRG | | 1.9 | UJ | | | 67-64-1 | | | | | | | Grab | | | | | BN-9-PW3-IMPOND | | | T2 | | |
| Site 9 | PW3-IMPOND | M74210-3 | | AU | 06/09/08 | | GW | N | Benzene | | U | 0.50 | ug/l | SW8468260B | 06/17/08 | | 06/17/08 | | METHOD | 1 | | TRG | | 0.15 | U | | | 71-43-2 | | | | | | | Grab | | | | | BN-9-PW3-IMPOND | | | T2 | | |
| Site 9 | PW3-IMPOND | M74210-3 | | AU | 06/09/08 | | GW | N | Bromodichloromethane | | U | 1.0 | ug/l | SW8468260B | 06/17/08 | | 06/17/08 | | METHOD | 1 | | TRG | | 0.14 | U | | | 75-27-4 | | | | | | | Grab | | | | | BN-9-PW3-IMPOND | | | T2 | | |
| Site 9 | PW3-IMPOND | M74210-3 | | AU | 06/09/08 | | GW | N | Bromoform | | U | 1.0 | ug/l | SW8468260B | 06/17/08 | | 06/17/08 | | METHOD | 1 | | TRG | | 0.19 | U | | | 75-25-2 | | | | | | | Grab | | | | | BN-9-PW3-IMPOND | | | T2 | | |
| Site 9 | PW3-IMPOND | M74210-3 | | AU | 06/09/08 | | GW | N | Bromomethane | | U | 2.0 | ug/l | SW8468260B | 06/17/08 | | 06/17/08 | | METHOD | 1 | | TRG | | 0.55 | U | | | 74-83-9 | | | | | | | Grab | | | | | BN-9-PW3-IMPOND | | | T2 | | |
| Site 9 | PW3-IMPOND | M74210-3 | | AU | 06/09/08 | | GW | N | Carbon disulfide | | U | 5.0 | ug/l | SW8468260B | 06/17/08 | | 06/17/08 | | METHOD | 1 | | TRG | | 0.26 | U | | | 75-15-0 | | | | | | | Grab | | | | | BN-9-PW3-IMPOND | | | T2 | | |
| Site 9 | PW3-IMPOND | M74210-3 | | AU | 06/09/08 | | GW | N | Carbon tetrachloride | | U | 1.0 | ug/l | SW8468260B | 06/17/08 | | 06/17/08 | | METHOD | 1 | | TRG | | 0.22 | U | | | 56-23-5 | | | | | | | Grab | | | | | BN-9-PW3-IMPOND | | | T2 | | |
| Site 9 | PW3-IMPOND | M74210-3 | | AU | 06/09/08 | | GW | N | Chlorobenzene | | U | 1.0 | ug/l | SW8468260B | 06/17/08 | | 06/17/08 | | METHOD | 1 | | TRG | | 0.17 | U | | | 108-90-7 | | | | | | | Grab | | | | | BN-9-PW3-IMPOND | | | T2 | | |
| Site 9 | PW3-IMPOND | M74210-3 | | AU | 06/09/08 | | GW | N | Chloroethane | | U | 2.0 | ug/l | SW8468260B | 06/17/08 | | 06/17/08 | | METHOD | 1 | | TRG | | 2.0 | U | | | 75-00-3 | | | | | | | Grab | | | | | BN-9-PW3-IMPOND | | | T2 | | |
| Site 9 | PW3-IMPOND | M74210-3 | | AU | 06/09/08 | | GW | N | Chloroform | | U | 1.0 | ug/l | SW8468260B | 06/17/08 | | 06/17/08 | | METHOD | 1 | | TRG | | 0.16 | U | | | 67-66-3 | | | | | | | Grab | | | | | BN-9-PW3-IMPOND | | | T2 | | |
| Site 9 | PW3-IMPOND | M74210-3 | | AU | 06/09/08 | | GW | N | Chloromethane | 0.65 | J | 2.0 | ug/l | SW8468260B | 06/17/08 | | 06/17/08 | | METHOD | 1 | | TRG | | 0.19 | J | | | 74-87-3 | | | | | | | Grab | | | | | BN-9-PW3-IMPOND | | | T2 | | |
| Site 9 | PW3-IMPOND | M74210-3 | | AU | 06/09/08 | | GW | N | cis-1,2-Dichloroethene | 0.31 | J | 1.0 | ug/l | SW8468260B | 06/17/08 | | 06/17/08 | | METHOD | 1 | | TRG | | 0.16 | J | | | 156-59-2 | | | | | | | Grab | | | | | BN-9-PW3-IMPOND | | | T2 | | |
| Site 9 | PW3-IMPOND | M74210-3 | | AU | 06/09/08 | | GW | N | cis-1,3-Dichloropropene | | U | 0.50 | ug/l | SW8468260B | 06/17/08 | | 06/17/08 | | METHOD | 1 | | TRG | | 0.16 | U | | | 10061-01-5 | | | | | | | Grab | | | | | BN-9-PW3-IMPOND | | | T2 | | |
| Site 9 | PW3-IMPOND | M74210-3 | | AU | 06/09/08 | | GW | N | Dibromochloromethane | | U | 1.0 | ug/l | SW8468260B | 06/17/08 | | 06/17/08 | | METHOD | 1 | | TRG | | 0.12 | U | | | 124-48-1 | | | | | | | Grab | | | | | BN-9-PW3-IMPOND | | | T2 | | |
| Site 9 | PW3-IMPOND | M74210-3 | | AU | 06/09/08 | | GW | N | Dibromofluoromethane | 95 | | | % | SW8468260B | 06/17/08 | | 06/17/08 | | METHOD | 1 | | SUR | | | | | | 1868-53-7 | | | | | | | Grab | | | | | BN-9-PW3-IMPOND | | | T2 | | |
| Site 9 | PW3-IMPOND | M74210-3 | | AU | 06/09/08 | | GW | N | Ethylbenzene | | U | 1.0 | ug/l | SW8468260B | 06/17/08 | | 06/17/08 | | METHOD | 1 | | TRG | | 0.15 | U | | | 100-41-4 | | | | | | | Grab | | | | | BN-9-PW3-IMPOND | | | T2 | | |

# Maine EDD Site 9 June 08

| PROJECT/ SITE | SAMPLE POINT ID | LAB SAMPLE ID | DEP SAMPLE ID | ANALYSIS LAB | SAMPLE DATE | SAMPLE TIME | SAMPLE TYPE | SAMPLE TYPE QUALIFIER | PARAMETER NAME | CONCEN-TRATION | LAB QUALIFIERS | REPORT-ING LIMIT | PARA-METER UNITS | TEST | ANALYSIS DATE | ANALYSIS TIME | PREP DATE | PREP TIME | PREP METHOD | DILUTION FACTOR | WEIGHT BASIS | Result Type Code | IDL | MDL | VALIDATION QUALIFIERS | VALIDATION SQL | LAB COMMENT | CAS NO | RADIO-LOGICAL COUNTING ERROR | SAMPLE DEPTH | SAMPLE DEPTH UNIT | SAMPLE DEPTH INTERVAL TOP | SAMPLE DEPTH INTERVAL BOTTOM | SAMPLE DEPTH INTERVAL UNIT | SAMPLE COLLECTION METHOD | SAMPLE LOCATION | TREAT-MENT STATUS | SAMPLE FILTER | SAMPLED BY | SAMPLE COMMENTS | QM NUMBER | QM QUARTER | VALIDATION LEVEL | VALIDATION COMMENT | VALIDATION COMMENT TYPE |
|---|---|---|---|---|---|---|---|---|---|---|---|---|---|---|---|---|---|---|---|---|---|---|---|---|---|---|---|---|---|---|---|---|---|---|---|---|---|---|---|---|---|---|---|---|---|---|
| Site 9 | PW3-IMPOND | M74210-3 | | AU | 06/09/08 | | GW | N | Methyl Tert Butyl Ether | | U | 1.0 | ug/l | SW8468260B | 06/17/08 | | 06/17/08 | | METHOD | 1 | | TRG | | 0.20 | U | | | 1634-04-4 | | | | | | | Grab | | | | | BN-9-PW3-IMPOND | | | T2 | | |
| Site 9 | PW3-IMPOND | M74210-3 | | AU | 06/09/08 | | GW | N | Methylene chloride | | U | 2.0 | ug/l | SW8468260B | 06/17/08 | | 06/17/08 | | METHOD | 1 | | TRG | | 0.27 | U | | | 75-09-2 | | | | | | | Grab | | | | | BN-9-PW3-IMPOND | | | T2 | | |
| Site 9 | PW3-IMPOND | M74210-3 | | AU | 06/09/08 | | GW | N | Styrene | | U | 5.0 | ug/l | SW8468260B | 06/17/08 | | 06/17/08 | | METHOD | 1 | | TRG | | 0.15 | U | | | 100-42-5 | | | | | | | Grab | | | | | BN-9-PW3-IMPOND | | | T2 | | |
| Site 9 | PW3-IMPOND | M74210-3 | | AU | 06/09/08 | | GW | N | Tetrachloroethene | 0.56 | J | 1.0 | ug/l | SW8468260B | 06/17/08 | | 06/17/08 | | METHOD | 1 | | TRG | | 0.30 | J | | | 127-18-4 | | | | | | | Grab | | | | | BN-9-PW3-IMPOND | | | T2 | | |
| Site 9 | PW3-IMPOND | M74210-3 | | AU | 06/09/08 | | GW | N | Toluene | | U | 1.0 | ug/l | SW8468260B | 06/17/08 | | 06/17/08 | | METHOD | 1 | | TRG | | 0.15 | U | | | 108-88-3 | | | | | | | Grab | | | | | BN-9-PW3-IMPOND | | | T2 | | |
| Site 9 | PW3-IMPOND | M74210-3 | | AU | 06/09/08 | | GW | N | Toluene-D8 | 97 | | | % | SW8468260B | 06/17/08 | | 06/17/08 | | METHOD | 1 | | SUR | | | | | | 2037-26-5 | | | | | | | Grab | | | | | BN-9-PW3-IMPOND | | | T2 | | |
| Site 9 | PW3-IMPOND | M74210-3 | | AU | 06/09/08 | | GW | N | Total TIC, Volatile | 0 | | 0 | % | SW8468260B | 06/17/08 | | 06/17/08 | | METHOD | 1 | | TIC | | | | | | TICNA | | | | | | | Grab | | | | | BN-9-PW3-IMPOND | | | T2 | | |
| Site 9 | PW3-IMPOND | M74210-3 | | AU | 06/09/08 | | GW | N | trans-1,2-Dichloroethene | | U | 1.0 | ug/l | SW8468260B | 06/17/08 | | 06/17/08 | | METHOD | 1 | | TRG | | 1.0 | U | | | 156-60-5 | | | | | | | Grab | | | | | BN-9-PW3-IMPOND | | | T2 | | |
| Site 9 | PW3-IMPOND | M74210-3 | | AU | 06/09/08 | | GW | N | trans-1,3-Dichloropropene | | U | 0.50 | ug/l | SW8468260B | 06/17/08 | | 06/17/08 | | METHOD | 1 | | TRG | | 0.10 | U | | | 10061-02-6 | | | | | | | Grab | | | | | BN-9-PW3-IMPOND | | | T2 | | |
| Site 9 | PW3-IMPOND | M74210-3 | | AU | 06/09/08 | | GW | N | Trichloroethene | 0.52 | J | 1.0 | ug/l | SW8468260B | 06/17/08 | | 06/17/08 | | METHOD | 1 | | TRG | | 0.26 | J | | | 79-01-6 | | | | | | | Grab | | | | | BN-9-PW3-IMPOND | | | T2 | | |
| Site 9 | PW3-IMPOND | M74210-3 | | AU | 06/09/08 | | GW | N | Trichlorofluoromethane | | U | 1.0 | ug/l | SW8468260B | 06/17/08 | | 06/17/08 | | METHOD | 1 | | TRG | | 1.0 | U | | | 75-69-4 | | | | | | | Grab | | | | | BN-9-PW3-IMPOND | | | T2 | | |
| Site 9 | PW3-IMPOND | M74210-3 | | AU | 06/09/08 | | GW | N | Vinyl chloride | | U | 1.0 | ug/l | SW8468260B | 06/17/08 | | 06/17/08 | | METHOD | 1 | | TRG | | 0.22 | U | | | 75-01-4 | | | | | | | Grab | | | | | BN-9-PW3-IMPOND | | | T2 | | |
| Site 9 | PW3-IMPOND | M74210-3 | | AU | 06/09/08 | | GW | N | Xylene (total) | | U | 1.0 | ug/l | SW8468260B | 06/17/08 | | 06/17/08 | | METHOD | 1 | | TRG | | 0.14 | U | | | 1330-20-7 | | | | | | | Grab | | | | | BN-9-PW3-IMPOND | | | T2 | | |
| Site 9 | PW4-IMPOND | M74210-5 | | AU | 06/09/08 | | GW | N | 1,1,1-Trichloroethane | | U | 1.0 | ug/l | SW8468260B | 06/17/08 | | 06/17/08 | | METHOD | 1 | | TRG | | 0.18 | U | | | 71-55-6 | | | | | | | Grab | | | | | BN-9-PW4-IMPOND | | | T2 | | |
| Site 9 | PW4-IMPOND | M74210-5 | | AU | 06/09/08 | | GW | N | 1,1,2,2-Tetrachloroethane | | U | 1.0 | ug/l | SW8468260B | 06/17/08 | | 06/17/08 | | METHOD | 1 | | TRG | | 0.17 | U | | | 79-34-5 | | | | | | | Grab | | | | | BN-9-PW4-IMPOND | | | T2 | | |
| Site 9 | PW4-IMPOND | M74210-5 | | AU | 06/09/08 | | GW | N | 1,1,2-Trichloroethane | | U | 1.0 | ug/l | SW8468260B | 06/17/08 | | 06/17/08 | | METHOD | 1 | | TRG | | 0.14 | U | | | 79-00-5 | | | | | | | Grab | | | | | BN-9-PW4-IMPOND | | | T2 | | |
| Site 9 | PW4-IMPOND | M74210-5 | | AU | 06/09/08 | | GW | N | 1,1-Dichloroethane | | U | 1.0 | ug/l | SW8468260B | 06/17/08 | | 06/17/08 | | METHOD | 1 | | TRG | | 0.21 | U | | | 75-34-3 | | | | | | | Grab | | | | | BN-9-PW4-IMPOND | | | T2 | | |
| Site 9 | PW4-IMPOND | M74210-5 | | AU | 06/09/08 | | GW | N | 1,1-Dichloroethene | | U | 1.0 | ug/l | SW8468260B | 06/17/08 | | 06/17/08 | | METHOD | 1 | | TRG | | 0.26 | U | | | 75-35-4 | | | | | | | Grab | | | | | BN-9-PW4-IMPOND | | | T2 | | |
| Site 9 | PW4-IMPOND | M74210-5 | | AU | 06/09/08 | | GW | N | 1,2,3-Trichloropropane | | U | 5.0 | ug/l | SW8468260B | 06/17/08 | | 06/17/08 | | METHOD | 1 | | TRG | | 0.18 | U | | | 96-18-4 | | | | | | | Grab | | | | | BN-9-PW4-IMPOND | | | T2 | | |
| Site 9 | PW4-IMPOND | M74210-5 | | AU | 06/09/08 | | GW | N | 1,2-Dichlorobenzene | | U | 1.0 | ug/l | SW8468260B | 06/17/08 | | 06/17/08 | | METHOD | 1 | | TRG | | 0.17 | U | | | 95-50-1 | | | | | | | Grab | | | | | BN-9-PW4-IMPOND | | | T2 | | |
| Site 9 | PW4-IMPOND | M74210-5 | | AU | 06/09/08 | | GW | N | 1,2-Dichloroethane | | U | 1.0 | ug/l | SW8468260B | 06/17/08 | | 06/17/08 | | METHOD | 1 | | TRG | | 0.11 | U | | | 107-06-2 | | | | | | | Grab | | | | | BN-9-PW4-IMPOND | | | T2 | | |
| Site 9 | PW4-IMPOND | M74210-5 | | AU | 06/09/08 | | GW | N | 1,2-Dichloroethene (total) | | U | 1.0 | ug/l | SW8468260B | 06/17/08 | | 06/17/08 | | METHOD | 1 | | TRG | | 0.16 | U | | | 540-59-0 | | | | | | | Grab | | | | | BN-9-PW4-IMPOND | | | T2 | | |
| Site 9 | PW4-IMPOND | M74210-5 | | AU | 06/09/08 | | GW | N | 1,2-Dichloropropane | | U | 2.0 | ug/l | SW8468260B | 06/17/08 | | 06/17/08 | | METHOD | 1 | | TRG | | 0.30 | U | | | 78-87-5 | | | | | | | Grab | | | | | BN-9-PW4-IMPOND | | | T2 | | |
| Site 9 | PW4-IMPOND | M74210-5 | | AU | 06/09/08 | | GW | N | 1,3-Dichlorobenzene | | U | 1.0 | ug/l | SW8468260B | 06/17/08 | | 06/17/08 | | METHOD | 1 | | TRG | | 0.23 | U | | | 541-73-1 | | | | | | | Grab | | | | | BN-9-PW4-IMPOND | | | T2 | | |
| Site 9 | PW4-IMPOND | M74210-5 | | AU | 06/09/08 | | GW | N | 1,4-Dichlorobenzene | | U | 1.0 | ug/l | SW8468260B | 06/17/08 | | 06/17/08 | | METHOD | 1 | | TRG | | 0.26 | U | | | 106-46-7 | | | | | | | Grab | | | | | BN-9-PW4-IMPOND | | | T2 | | |
| Site 9 | PW4-IMPOND | M74210-5 | | AU | 06/09/08 | | GW | N | 2-Butanone (MEK) | | U | 5.0 | ug/l | SW8468260B | 06/17/08 | | 06/17/08 | | METHOD | 1 | | TRG | | 0.92 | UJ | | | 78-93-3 | | | | | | | Grab | | | | | BN-9-PW4-IMPOND | | | T2 | | |
| Site 9 | PW4-IMPOND | M74210-5 | | AU | 06/09/08 | | GW | N | 2-Hexanone | | U | 5.0 | ug/l | SW8468260B | 06/17/08 | | 06/17/08 | | METHOD | 1 | | TRG | | 0.51 | U | | | 591-78-6 | | | | | | | Grab | | | | | BN-9-PW4-IMPOND | | | T2 | | |
| Site 9 | PW4-IMPOND | M74210-5 | | AU | 06/09/08 | | GW | N | 4-Bromofluorobenzene | 90 | | | % | SW8468260B | 06/17/08 | | 06/17/08 | | METHOD | 1 | | SUR | | | | | | 460-00-4 | | | | | | | Grab | | | | | BN-9-PW4-IMPOND | | | T2 | | |
| Site 9 | PW4-IMPOND | M74210-5 | | AU | 06/09/08 | | GW | N | 4-Methyl-2-pentanone (MIBK) | | U | 5.0 | ug/l | SW8468260B | 06/17/08 | | 06/17/08 | | METHOD | 1 | | TRG | | 0.20 | U | | | 108-10-1 | | | | | | | Grab | | | | | BN-9-PW4-IMPOND | | | T2 | | |
| Site 9 | PW4-IMPOND | M74210-5 | | AU | 06/09/08 | | GW | N | Acetone | | U | 5.0 | ug/l | SW8468260B | 06/17/08 | | 06/17/08 | | METHOD | 1 | | TRG | | 1.9 | UJ | | | 67-64-1 | | | | | | | Grab | | | | | BN-9-PW4-IMPOND | | | T2 | | |
| Site 9 | PW4-IMPOND | M74210-5 | | AU | 06/09/08 | | GW | N | Benzene | | U | 0.50 | ug/l | SW8468260B | 06/17/08 | | 06/17/08 | | METHOD | 1 | | TRG | | 0.15 | U | | | 71-43-2 | | | | | | | Grab | | | | | BN-9-PW4-IMPOND | | | T2 | | |
| Site 9 | PW4-IMPOND | M74210-5 | | AU | 06/09/08 | | GW | N | Bromodichloromethane | | U | 1.0 | ug/l | SW8468260B | 06/17/08 | | 06/17/08 | | METHOD | 1 | | TRG | | 0.14 | U | | | 75-27-4 | | | | | | | Grab | | | | | BN-9-PW4-IMPOND | | | T2 | | |
| Site 9 | PW4-IMPOND | M74210-5 | | AU | 06/09/08 | | GW | N | Bromoform | | U | 1.0 | ug/l | SW8468260B | 06/17/08 | | 06/17/08 | | METHOD | 1 | | TRG | | 0.19 | U | | | 75-25-2 | | | | | | | Grab | | | | | BN-9-PW4-IMPOND | | | T2 | | |
| Site 9 | PW4-IMPOND | M74210-5 | | AU | 06/09/08 | | GW | N | Bromomethane | | U | 2.0 | ug/l | SW8468260B | 06/17/08 | | 06/17/08 | | METHOD | 1 | | TRG | | 0.55 | U | | | 74-83-9 | | | | | | | Grab | | | | | BN-9-PW4-IMPOND | | | T2 | | |
| Site 9 | PW4-IMPOND | M74210-5 | | AU | 06/09/08 | | GW | N | Carbon disulfide | | U | 5.0 | ug/l | SW8468260B | 06/17/08 | | 06/17/08 | | METHOD | 1 | | TRG | | 0.26 | U | | | 75-15-0 | | | | | | | Grab | | | | | BN-9-PW4-IMPOND | | | T2 | | |
| Site 9 | PW4-IMPOND | M74210-5 | | AU | 06/09/08 | | GW | N | Carbon tetrachloride | | U | 1.0 | ug/l | SW8468260B | 06/17/08 | | 06/17/08 | | METHOD | 1 | | TRG | | 0.22 | U | | | 56-23-5 | | | | | | | Grab | | | | | BN-9-PW4-IMPOND | | | T2 | | |
| Site 9 | PW4-IMPOND | M74210-5 | | AU | 06/09/08 | | GW | N | Chlorobenzene | | U | 1.0 | ug/l | SW8468260B | 06/17/08 | | 06/17/08 | | METHOD | 1 | | TRG | | 0.17 | U | | | 108-90-7 | | | | | | | Grab | | | | | BN-9-PW4-IMPOND | | | T2 | | |
| Site 9 | PW4-IMPOND | M74210-5 | | AU | 06/09/08 | | GW | N | Chloroethane | | U | 2.0 | ug/l | SW8468260B | 06/17/08 | | 06/17/08 | | METHOD | 1 | | TRG | | 2.0 | U | | | 75-00-3 | | | | | | | Grab | | | | | BN-9-PW4-IMPOND | | | T2 | | |
| Site 9 | PW4-IMPOND | M74210-5 | | AU | 06/09/08 | | GW | N | Chloroform | | U | 1.0 | ug/l | SW8468260B | 06/17/08 | | 06/17/08 | | METHOD | 1 | | TRG | | 0.16 | U | | | 67-66-3 | | | | | | | Grab | | | | | BN-9-PW4-IMPOND | | | T2 | | |
| Site 9 | PW4-IMPOND | M74210-5 | | AU | 06/09/08 | | GW | N | Chloromethane | | U | 2.0 | ug/l | SW8468260B | 06/17/08 | | 06/17/08 | | METHOD | 1 | | TRG | | 0.19 | U | | | 74-87-3 | | | | | | | Grab | | | | | BN-9-PW4-IMPOND | | | T2 | | |
| Site 9 | PW4-IMPOND | M74210-5 | | AU | 06/09/08 | | GW | N | cis-1,2-Dichloroethene | | U | 1.0 | ug/l | SW8468260B | 06/17/08 | | 06/17/08 | | METHOD | 1 | | TRG | | 0.16 | U | | | 156-59-2 | | | | | | | Grab | | | | | BN-9-PW4-IMPOND | | | T2 | | |
| Site 9 | PW4-IMPOND | M74210-5 | | AU | 06/09/08 | | GW | N | cis-1,3-Dichloropropene | | U | 0.50 | ug/l | SW8468260B | 06/17/08 | | 06/17/08 | | METHOD | 1 | | TRG | | 0.16 | U | | | 10061-01-5 | | | | | | | Grab | | | | | BN-9-PW4-IMPOND | | | T2 | | |
| Site 9 | PW4-IMPOND | M74210-5 | | AU | 06/09/08 | | GW | N | Dibromochloromethane | | U | 1.0 | ug/l | SW8468260B | 06/17/08 | | 06/17/08 | | METHOD | 1 | | TRG | | 0.12 | U | | | 124-48-1 | | | | | | | Grab | | | | | BN-9-PW4-IMPOND | | | T2 | | |
| Site 9 | PW4-IMPOND | M74210-5 | | AU | 06/09/08 | | GW | N | Dibromofluoromethane | 96 | | | % | SW8468260B | 06/17/08 | | 06/17/08 | | METHOD | 1 | | SUR | | | | | | 1868-53-7 | | | | | | | Grab | | | | | BN-9-PW4-IMPOND | | | T2 | | |
| Site 9 | PW4-IMPOND | M74210-5 | | AU | 06/09/08 | | GW | N | Ethylbenzene | | U | 1.0 | ug/l | SW8468260B | 06/17/08 | | 06/17/08 | | METHOD | 1 | | TRG | | 0.15 | U | | | 100-41-4 | | | | | | | Grab | | | | | BN-9-PW4-IMPOND | | | T2 | | |
| Site 9 | PW4-IMPOND | M74210-5 | | AU | 06/09/08 | | GW | N | Methyl Tert Butyl Ether | | U | 1.0 | ug/l | SW8468260B | 06/17/08 | | 06/17/08 | | METHOD | 1 | | TRG | | 0.20 | U | | | 1634-04-4 | | | | | | | Grab | | | | | BN-9-PW4-IMPOND | | | T2 | | |
| Site 9 | PW4-IMPOND | M74210-5 | | AU | 06/09/08 | | GW | N | Methylene chloride | | U | 2.0 | ug/l | SW8468260B | 06/17/08 | | 06/17/08 | | METHOD | 1 | | TRG | | 0.27 | U | | | 75-09-2 | | | | | | | Grab | | | | | BN-9-PW4-IMPOND | | | T2 | | |
| Site 9 | PW4-IMPOND | M74210-5 | | AU | 06/09/08 | | GW | N | Styrene | | U | 5.0 | ug/l | SW8468260B | 06/17/08 | | 06/17/08 | | METHOD | 1 | | TRG | | 0.15 | U | | | 100-42-5 | | | | | | | Grab | | | | | BN-9-PW4-IMPOND | | | T2 | | |
| Site 9 | PW4-IMPOND | M74210-5 | | AU | 06/09/08 | | GW | N | Tetrachloroethene | | U | 1.0 | ug/l | SW8468260B | 06/17/08 | | 06/17/08 | | METHOD | 1 | | TRG | | 0.30 | U | | | 127-18-4 | | | | | | | Grab | | | | | BN-9-PW4-IMPOND | | | T2 | | |
| Site 9 | PW4-IMPOND | M74210-5 | | AU | 06/09/08 | | GW | N | Toluene | | U | 1.0 | ug/l | SW8468260B | 06/17/08 | | 06/17/08 | | METHOD | 1 | | TRG | | 0.15 | U | | | 108-88-3 | | | | | | | Grab | | | | | BN-9-PW4-IMPOND | | | T2 | | |
| Site 9 | PW4-IMPOND | M74210-5 | | AU | 06/09/08 | | GW | N | Toluene-D8 | 97 | | | % | SW8468260B | 06/17/08 | | 06/17/08 | | METHOD | 1 | | SUR | | | | | | 2037-26-5 | | | | | | | Grab | | | | | BN-9-PW4-IMPOND | | | T2 | | |
| Site 9 | PW4-IMPOND | M74210-5 | | AU | 06/09/08 | | GW | N | Total TIC, Volatile | 0 | | 0 | % | SW8468260B | 06/17/08 | | 06/17/08 | | METHOD | 1 | | TIC | | | | | | TICNA | | | | | | | Grab | | | | | BN-9-PW4-IMPOND | | | T2 | | |
| Site 9 | PW4-IMPOND | M74210-5 | | AU | 06/09/08 | | GW | N | trans-1,2-Dichloroethene | | U | 1.0 | ug/l | SW8468260B | 06/17/08 | | 06/17/08 | | METHOD | 1 | | TRG | | 1.0 | U | | | 156-60-5 | | | | | | | Grab | | | | | BN-9-PW4-IMPOND | | | T2 | | |
| Site 9 | PW4-IMPOND | M74210-5 | | AU | 06/09/08 | | GW | N | trans-1,3-Dichloropropene | | U | 0.50 | ug/l | SW8468260B | 06/17/08 | | 06/17/08 | | METHOD | 1 | | TRG | | 0.10 | U | | | 10061-02-6 | | | | | | | Grab | | | | | BN-9-PW4-IMPOND | | | T2 | | |
| Site 9 | PW4-IMPOND | M74210-5 | | AU | 06/09/08 | | GW | N | Trichloroethene | | U | 1.0 | ug/l | SW8468260B | 06/17/08 | | 06/17/08 | | METHOD | 1 | | TRG | | 0.26 | U | | | 79-01-6 | | | | | | | Grab | | | | | BN-9-PW4-IMPOND | | | T2 | | |
| Site 9 | PW4-IMPOND | M74210-5 | | AU | 06/09/08 | | GW | N | Trichlorofluoromethane | | U | 1.0 | ug/l | SW8468260B | 06/17/08 | | 06/17/08 | | METHOD | 1 | | TRG | | 1.0 | U | | | 75-69-4 | | | | | | | Grab | | | | | BN-9-PW4-IMPOND | | | T2 | | |
| Site 9 | PW4-IMPOND | M74210-5 | | AU | 06/09/08 | | GW | N | Vinyl chloride | | U | 1.0 | ug/l | SW8468260B | 06/17/08 | | 06/17/08 | | METHOD | 1 | | TRG | | 0.22 | U | | | 75-01-4 | | | | | | | Grab | | | | | BN-9-PW4-IMPOND | | | T2 | | |
| Site 9 | PW4-IMPOND | M74210-5 | | AU | 06/09/08 | | GW | N | Xylene (total) | | U | 1.0 | ug/l | SW8468260B | 06/17/08 | | 06/17/08 | | METHOD | 1 | | TRG | | 0.14 | U | | | 1330-20-7 | | | | | | | Grab | | | | | BN-9-PW4-IMPOND | | | T2 | | |
| Site 9 | PW5-IMPOND | M74210-6 | | AU | 06/09/08 | | GW | N | 1,1,1-Trichloroethane | | U | 1.0 | ug/l | SW8468260B | 06/17/08 | | 06/17/08 | | METHOD | 1 | | TRG | | 0.18 | U | | | 71-55-6 | | | | | | | Grab | | | | | BN-9-PW5-IMPOND | | | T2 | | |
| Site 9 | PW5-IMPOND | M74210-6 | | AU | 06/09/08 | | GW | N | 1,1,2,2-Tetrachloroethane | | U | 1.0 | ug/l | SW8468260B | 06/17/08 | | 06/17/08 | | METHOD | 1 | | TRG | | 0.17 | U | | | 79-34-5 | | | | | | | Grab | | | | | BN-9-PW5-IMPOND | | | T2 | | |
| Site 9 | PW5-IMPOND | M74210-6 | | AU | 06/09/08 | | GW | N | 1,1,2-Trichloroethane | | U | 1.0 | ug/l | SW8468260B | 06/17/08 | | 06/17/08 | | METHOD | 1 | | TRG | | 0.14 | U | | | 79-00-5 | | | | | | | Grab | | | | | BN-9-PW5-IMPOND | | | T2 | | |
| Site 9 | PW5-IMPOND | M74210-6 | | AU | 06/09/08 | | GW | N | 1,1-Dichloroethane | | U | 1.0 | ug/l | SW8468260B | 06/17/08 | | 06/17/08 | | METHOD | 1 | | TRG | | 0.21 | U | | | 75-34-3 | | | | | | | Grab | | | | | BN-9-PW5-IMPOND | | | T2 | | |
| Site 9 | PW5-IMPOND | M74210-6 | | AU | 06/09/08 | | GW | N | 1,1-Dichloroethene | | U | 1.0 | ug/l | SW8468260B | 06/17/08 | | 06/17/08 | | METHOD | 1 | | TRG | | 0.26 | U | | | 75-35-4 | | | | | | | Grab | | | | | BN-9-PW5-IMPOND | | | T2 | | |
| Site 9 | PW5-IMPOND | M74210-6 | | AU | 06/09/08 | | GW | N | 1,2,3-Trichloropropane | | U | 5.0 | ug/l | SW8468260B | 06/17/08 | | 06/17/08 | | METHOD | 1 | | TRG | | 0.18 | U | | | 96-18-4 | | | | | | | Grab | | | | | BN-9-PW5-IMPOND | | | T2 | | |
| Site 9 | PW5-IMPOND | M74210-6 | | AU | 06/09/08 | | GW | N | 1,2-Dichlorobenzene | | U | 1.0 | ug/l | SW8468260B | 06/17/08 | | 06/17/08 | | METHOD | 1 | | TRG | | 0.17 | U | | | 95-50-1 | | | | | | | Grab | | | | | BN-9-PW5-IMPOND | | | T2 | | |
| Site 9 | PW5-IMPOND | M74210-6 | | AU | 06/09/08 | | GW | N | 1,2-Dichloroethane | | U | 1.0 | ug/l | SW8468260B | 06/17/08 | | 06/17/08 | | METHOD | 1 | | TRG | | 0.11 | U | | | 107-06-2 | | | | | | | Grab | | | | | BN-9-PW5-IMPOND | | | T2 | | |
| Site 9 | PW5-IMPOND | M74210-6 | | AU | 06/09/08 | | GW | N | 1,2-Dichloroethene (total) | | U | 1.0 | ug/l | SW8468260B | 06/17/08 | | 06/17/08 | | METHOD | 1 | | TRG | | 0.16 | U | | | 540-59-0 | | | | | | | Grab | | | | | BN-9-PW5-IMPOND | | | T2 | | |
| Site 9 | PW5-IMPOND | M74210-6 | | AU | 06/09/08 | | GW | N | 1,2-Dichloropropane | | U | 2.0 | ug/l | SW8468260B | 06/17/08 | | 06/17/08 | | METHOD | 1 | | TRG | | 0.30 | U | | | 78-87-5 | | | | | | | Grab | | | | | BN-9-PW5-IMPOND | | | T2 | | |
| Site 9 | PW5-IMPOND | M74210-6 | | AU | 06/09/08 | | GW | N | 1,3-Dichlorobenzene | | U | 1.0 | ug/l | SW8468260B | 06/17/08 | | 06/17/08 | | METHOD | 1 | | TRG | | 0.23 | U | | | 541-73-1 | | | | | | | Grab | | | | | BN-9-PW5-IMPOND | | | T2 | | |
| Site 9 | PW5-IMPOND | M74210-6 | | AU | 06/09/08 | | GW | N | 1,4-Dichlorobenzene | | U | 1.0 | ug/l | SW8468260B | 06/17/08 | | 06/17/08 | | METHOD | 1 | | TRG | | 0.26 | U | | | 106-46-7 | | | | | | | Grab | | | | | BN-9-PW5-IMPOND | | | T2 | | |
| Site 9 | PW5-IMPOND | M74210-6 | | AU | 06/09/08 | | GW | N | 2-Butanone (MEK) | | U | 5.0 | ug/l | SW8468260B | 06/17/08 | | 06/17/08 | | METHOD | 1 | | TRG | | 0.92 | UJ | | | 78-93-3 | | | | | | | Grab | | | | | BN-9-PW5-IMPOND | | | T2 | | |
| Site 9 | PW5-IMPOND | M74210-6 | | AU | 06/09/08 | | GW | N | 2-Hexanone | | U | 5.0 | ug/l | SW8468260B | 06/17/08 | | 06/17/08 | | METHOD | 1 | | TRG | | 0.51 | U | | | 591-78-6 | | | | | | | Grab | | | | | BN-9-PW5-IMPOND | | | T2 | | |
| Site 9 | PW5-IMPOND | M74210-6 | | AU | 06/09/08 | | GW | N | 4-Bromofluorobenzene | 90 | | | % | SW8468260B | 06/17/08 | | 06/17/08 | | METHOD | 1 | | SUR | | | | | | 460-00-4 | | | | | | | Grab | | | | | BN-9-PW5-IMPOND | | | T2 | | |
| Site 9 | PW5-IMPOND | M74210-6 | | AU | 06/09/08 | | GW | N | 4-Methyl-2-pentanone (MIBK) | | U | 5.0 | ug/l | SW8468260B | 06/17/08 | | 06/17/08 | | METHOD | 1 | | TRG | | 0.20 | U | | | 108-10-1 | | | | | | | Grab | | | | | BN-9-PW5-IMPOND | | | T2 | | |

# Maine EDD Site 9 June 08

| PROJECT/ SITE | SAMPLE POINT ID | LAB SAMPLE ID | DEP SAMPLE ID | ANALYSIS LAB | SAMPLE DATE | SAMPLE TIME | SAMPLE TYPE | SAMPLE TYPE QUALIFIER | PARAMETER NAME | CONCEN- TRATION | LAB QUALIFIERS | REPORT- ING LIMIT | PARA- METER UNITS | TEST | ANALYSIS DATE | ANALYSIS TIME | PREP DATE | PREP TIME | PREP METHOD | DILUTION FACTOR | WEIGHT BASIS | Result Type Code | IDL | MDL | VALIDATION QUALIFIERS | VALIDATION SQL | LAB COMMENT | CAS NO | RADIO- LOGICAL COUNTING ERROR | SAMPLE DEPTH | SAMPLE DEPTH UNIT | SAMPLE DEPTH INTERVAL TOP | SAMPLE DEPTH INTERVAL BOTTOM | SAMPLE DEPTH INTERVAL UNIT | SAMPLE COLLECTION METHOD | SAMPLE LOCATION | TREAT- MENT STATUS | SAMPLE FILTER | SAMPLED BY | SAMPLE COMMENTS | QM NUMBER | QM QUARTER | VALIDATION LEVEL | VALIDATION COMMENT | VALIDATION COMMENT TYPE |
|---|---|---|---|---|---|---|---|---|---|---|---|---|---|---|---|---|---|---|---|---|---|---|---|---|---|---|---|---|---|---|---|---|---|---|---|---|---|---|---|---|---|---|---|---|---|---|
| Site 9 | PW5-IMPOND | M74210-6 | | AU | 06/09/08 | | GW | N | Acetone | | U | 5.0 | ug/l | SW8468260B | 06/17/08 | | 06/17/08 | | METHOD | 1 | | TRG | | 1.9 | UJ | | | 67-64-1 | | | | | | | Grab | | | | | BN-9-PW5-IMPOND | | | T2 | | |
| Site 9 | PW5-IMPOND | M74210-6 | | AU | 06/09/08 | | GW | N | Benzene | | U | 0.50 | ug/l | SW8468260B | 06/17/08 | | 06/17/08 | | METHOD | 1 | | TRG | | 0.15 | U | | | 71-43-2 | | | | | | | Grab | | | | | BN-9-PW5-IMPOND | | | T2 | | |
| Site 9 | PW5-IMPOND | M74210-6 | | AU | 06/09/08 | | GW | N | Bromodichloromethane | | U | 1.0 | ug/l | SW8468260B | 06/17/08 | | 06/17/08 | | METHOD | 1 | | TRG | | 0.14 | U | | | 75-27-4 | | | | | | | Grab | | | | | BN-9-PW5-IMPOND | | | T2 | | |
| Site 9 | PW5-IMPOND | M74210-6 | | AU | 06/09/08 | | GW | N | Bromoform | | U | 1.0 | ug/l | SW8468260B | 06/17/08 | | 06/17/08 | | METHOD | 1 | | TRG | | 0.19 | U | | | 75-25-2 | | | | | | | Grab | | | | | BN-9-PW5-IMPOND | | | T2 | | |
| Site 9 | PW5-IMPOND | M74210-6 | | AU | 06/09/08 | | GW | N | Bromomethane | | U | 2.0 | ug/l | SW8468260B | 06/17/08 | | 06/17/08 | | METHOD | 1 | | TRG | | 0.55 | U | | | 74-83-9 | | | | | | | Grab | | | | | BN-9-PW5-IMPOND | | | T2 | | |
| Site 9 | PW5-IMPOND | M74210-6 | | AU | 06/09/08 | | GW | N | Carbon disulfide | | U | 5.0 | ug/l | SW8468260B | 06/17/08 | | 06/17/08 | | METHOD | 1 | | TRG | | 0.26 | U | | | 75-15-0 | | | | | | | Grab | | | | | BN-9-PW5-IMPOND | | | T2 | | |
| Site 9 | PW5-IMPOND | M74210-6 | | AU | 06/09/08 | | GW | N | Carbon tetrachloride | | U | 1.0 | ug/l | SW8468260B | 06/17/08 | | 06/17/08 | | METHOD | 1 | | TRG | | 0.22 | U | | | 56-23-5 | | | | | | | Grab | | | | | BN-9-PW5-IMPOND | | | T2 | | |
| Site 9 | PW5-IMPOND | M74210-6 | | AU | 06/09/08 | | GW | N | Chlorobenzene | | U | 1.0 | ug/l | SW8468260B | 06/17/08 | | 06/17/08 | | METHOD | 1 | | TRG | | 0.17 | U | | | 108-90-7 | | | | | | | Grab | | | | | BN-9-PW5-IMPOND | | | T2 | | |
| Site 9 | PW5-IMPOND | M74210-6 | | AU | 06/09/08 | | GW | N | Chloroethane | | U | 2.0 | ug/l | SW8468260B | 06/17/08 | | 06/17/08 | | METHOD | 1 | | TRG | | 2.0 | U | | | 75-00-3 | | | | | | | Grab | | | | | BN-9-PW5-IMPOND | | | T2 | | |
| Site 9 | PW5-IMPOND | M74210-6 | | AU | 06/09/08 | | GW | N | Chloroform | | U | 1.0 | ug/l | SW8468260B | 06/17/08 | | 06/17/08 | | METHOD | 1 | | TRG | | 0.16 | U | | | 67-66-3 | | | | | | | Grab | | | | | BN-9-PW5-IMPOND | | | T2 | | |
| Site 9 | PW5-IMPOND | M74210-6 | | AU | 06/09/08 | | GW | N | Chloromethane | 0.56 | J | 2.0 | ug/l | SW8468260B | 06/17/08 | | 06/17/08 | | METHOD | 1 | | TRG | | 0.19 | J | | | 74-87-3 | | | | | | | Grab | | | | | BN-9-PW5-IMPOND | | | T2 | | |
| Site 9 | PW5-IMPOND | M74210-6 | | AU | 06/09/08 | | GW | N | cis-1,2-Dichloroethene | | U | 1.0 | ug/l | SW8468260B | 06/17/08 | | 06/17/08 | | METHOD | 1 | | TRG | | 0.16 | U | | | 156-59-2 | | | | | | | Grab | | | | | BN-9-PW5-IMPOND | | | T2 | | |
| Site 9 | PW5-IMPOND | M74210-6 | | AU | 06/09/08 | | GW | N | cis-1,3-Dichloropropene | | U | 0.50 | ug/l | SW8468260B | 06/17/08 | | 06/17/08 | | METHOD | 1 | | TRG | | 0.16 | U | | | 10061-01-5 | | | | | | | Grab | | | | | BN-9-PW5-IMPOND | | | T2 | | |
| Site 9 | PW5-IMPOND | M74210-6 | | AU | 06/09/08 | | GW | N | Dibromochloromethane | | U | 1.0 | ug/l | SW8468260B | 06/17/08 | | 06/17/08 | | METHOD | 1 | | TRG | | 0.12 | U | | | 124-48-1 | | | | | | | Grab | | | | | BN-9-PW5-IMPOND | | | T2 | | |
| Site 9 | PW5-IMPOND | M74210-6 | | AU | 06/09/08 | | GW | N | Dibromofluoromethane | 97 | | | % | SW8468260B | 06/17/08 | | 06/17/08 | | METHOD | 1 | | SUR | | | | | | 1868-53-7 | | | | | | | Grab | | | | | BN-9-PW5-IMPOND | | | T2 | | |
| Site 9 | PW5-IMPOND | M74210-6 | | AU | 06/09/08 | | GW | N | Ethylbenzene | | U | 1.0 | ug/l | SW8468260B | 06/17/08 | | 06/17/08 | | METHOD | 1 | | TRG | | 0.15 | U | | | 100-41-4 | | | | | | | Grab | | | | | BN-9-PW5-IMPOND | | | T2 | | |
| Site 9 | PW5-IMPOND | M74210-6 | | AU | 06/09/08 | | GW | N | Methyl Tert Butyl Ether | | U | 1.0 | ug/l | SW8468260B | 06/17/08 | | 06/17/08 | | METHOD | 1 | | TRG | | 0.20 | U | | | 1634-04-4 | | | | | | | Grab | | | | | BN-9-PW5-IMPOND | | | T2 | | |
| Site 9 | PW5-IMPOND | M74210-6 | | AU | 06/09/08 | | GW | N | Methylene chloride | | U | 2.0 | ug/l | SW8468260B | 06/17/08 | | 06/17/08 | | METHOD | 1 | | TRG | | 0.27 | U | | | 75-09-2 | | | | | | | Grab | | | | | BN-9-PW5-IMPOND | | | T2 | | |
| Site 9 | PW5-IMPOND | M74210-6 | | AU | 06/09/08 | | GW | N | Styrene | | U | 5.0 | ug/l | SW8468260B | 06/17/08 | | 06/17/08 | | METHOD | 1 | | TRG | | 0.15 | U | | | 100-42-5 | | | | | | | Grab | | | | | BN-9-PW5-IMPOND | | | T2 | | |
| Site 9 | PW5-IMPOND | M74210-6 | | AU | 06/09/08 | | GW | N | Tetrachloroethene | | U | 1.0 | ug/l | SW8468260B | 06/17/08 | | 06/17/08 | | METHOD | 1 | | TRG | | 0.30 | U | | | 127-18-4 | | | | | | | Grab | | | | | BN-9-PW5-IMPOND | | | T2 | | |
| Site 9 | PW5-IMPOND | M74210-6 | | AU | 06/09/08 | | GW | N | Toluene | | U | 1.0 | ug/l | SW8468260B | 06/17/08 | | 06/17/08 | | METHOD | 1 | | TRG | | 0.15 | U | | | 108-88-3 | | | | | | | Grab | | | | | BN-9-PW5-IMPOND | | | T2 | | |
| Site 9 | PW5-IMPOND | M74210-6 | | AU | 06/09/08 | | GW | N | Toluene-D8 | 97 | | | % | SW8468260B | 06/17/08 | | 06/17/08 | | METHOD | 1 | | SUR | | | | | | 2037-26-5 | | | | | | | Grab | | | | | BN-9-PW5-IMPOND | | | T2 | | |
| Site 9 | PW5-IMPOND | M74210-6 | | AU | 06/09/08 | | GW | N | Total TIC, Volatile | 0 | | 0 | % | SW8468260B | 06/17/08 | | 06/17/08 | | METHOD | 1 | | TIC | | | | | | TICNA | | | | | | | Grab | | | | | BN-9-PW5-IMPOND | | | T2 | | |
| Site 9 | PW5-IMPOND | M74210-6 | | AU | 06/09/08 | | GW | N | trans-1,2-Dichloroethene | | U | 1.0 | ug/l | SW8468260B | 06/17/08 | | 06/17/08 | | METHOD | 1 | | TRG | | 1.0 | U | | | 156-60-5 | | | | | | | Grab | | | | | BN-9-PW5-IMPOND | | | T2 | | |
| Site 9 | PW5-IMPOND | M74210-6 | | AU | 06/09/08 | | GW | N | trans-1,3-Dichloropropene | | U | 0.50 | ug/l | SW8468260B | 06/17/08 | | 06/17/08 | | METHOD | 1 | | TRG | | 0.10 | U | | | 10061-02-6 | | | | | | | Grab | | | | | BN-9-PW5-IMPOND | | | T2 | | |
| Site 9 | PW5-IMPOND | M74210-6 | | AU | 06/09/08 | | GW | N | Trichloroethene | | U | 1.0 | ug/l | SW8468260B | 06/17/08 | | 06/17/08 | | METHOD | 1 | | TRG | | 0.26 | U | | | 79-01-6 | | | | | | | Grab | | | | | BN-9-PW5-IMPOND | | | T2 | | |
| Site 9 | PW5-IMPOND | M74210-6 | | AU | 06/09/08 | | GW | N | Trichlorofluoromethane | | U | 1.0 | ug/l | SW8468260B | 06/17/08 | | 06/17/08 | | METHOD | 1 | | TRG | | 1.0 | U | | | 75-69-4 | | | | | | | Grab | | | | | BN-9-PW5-IMPOND | | | T2 | | |
| Site 9 | PW5-IMPOND | M74210-6 | | AU | 06/09/08 | | GW | N | Vinyl chloride | | U | 1.0 | ug/l | SW8468260B | 06/17/08 | | 06/17/08 | | METHOD | 1 | | TRG | | 0.22 | U | | | 75-01-4 | | | | | | | Grab | | | | | BN-9-PW5-IMPOND | | | T2 | | |
| Site 9 | PW5-IMPOND | M74210-6 | | AU | 06/09/08 | | GW | N | Xylene (total) | | U | 1.0 | ug/l | SW8468260B | 06/17/08 | | 06/17/08 | | METHOD | 1 | | TRG | | 0.14 | U | | | 1330-20-7 | | | | | | | Grab | | | | | BN-9-PW5-IMPOND | | | T2 | | |
| Site 9 | PW6-IMPOND | M74210-7 | | AU | 06/10/08 | | GW | N | 1,1,1-Trichloroethane | | U | 1.0 | ug/l | SW8468260B | 06/19/08 | | 06/19/08 | | METHOD | 1 | | TRG | | 0.18 | U | | | 71-55-6 | | | | | | | Grab | | | | | BN-9-PW6-IMPOND | | | T2 | | |
| Site 9 | PW6-IMPOND | M74210-7 | | AU | 06/10/08 | | GW | N | 1,1,2,2-Tetrachloroethane | | U | 1.0 | ug/l | SW8468260B | 06/19/08 | | 06/19/08 | | METHOD | 1 | | TRG | | 0.17 | U | | | 79-34-5 | | | | | | | Grab | | | | | BN-9-PW6-IMPOND | | | T2 | | |
| Site 9 | PW6-IMPOND | M74210-7 | | AU | 06/10/08 | | GW | N | 1,1,2-Trichloroethane | | U | 1.0 | ug/l | SW8468260B | 06/19/08 | | 06/19/08 | | METHOD | 1 | | TRG | | 0.14 | U | | | 79-00-5 | | | | | | | Grab | | | | | BN-9-PW6-IMPOND | | | T2 | | |
| Site 9 | PW6-IMPOND | M74210-7 | | AU | 06/10/08 | | GW | N | 1,1-Dichloroethane | | U | 1.0 | ug/l | SW8468260B | 06/19/08 | | 06/19/08 | | METHOD | 1 | | TRG | | 0.21 | U | | | 75-34-3 | | | | | | | Grab | | | | | BN-9-PW6-IMPOND | | | T2 | | |
| Site 9 | PW6-IMPOND | M74210-7 | | AU | 06/10/08 | | GW | N | 1,1-Dichloroethene | | U | 1.0 | ug/l | SW8468260B | 06/19/08 | | 06/19/08 | | METHOD | 1 | | TRG | | 0.26 | U | | | 75-35-4 | | | | | | | Grab | | | | | BN-9-PW6-IMPOND | | | T2 | | |
| Site 9 | PW6-IMPOND | M74210-7 | | AU | 06/10/08 | | GW | N | 1,2,3-Trichloropropane | | U | 5.0 | ug/l | SW8468260B | 06/19/08 | | 06/19/08 | | METHOD | 1 | | TRG | | 0.18 | U | | | 96-18-4 | | | | | | | Grab | | | | | BN-9-PW6-IMPOND | | | T2 | | |
| Site 9 | PW6-IMPOND | M74210-7 | | AU | 06/10/08 | | GW | N | 1,2-Dichlorobenzene | | U | 1.0 | ug/l | SW8468260B | 06/19/08 | | 06/19/08 | | METHOD | 1 | | TRG | | 0.17 | U | | | 95-50-1 | | | | | | | Grab | | | | | BN-9-PW6-IMPOND | | | T2 | | |
| Site 9 | PW6-IMPOND | M74210-7 | | AU | 06/10/08 | | GW | N | 1,2-Dichloroethane | | U | 1.0 | ug/l | SW8468260B | 06/19/08 | | 06/19/08 | | METHOD | 1 | | TRG | | 0.11 | U | | | 107-06-2 | | | | | | | Grab | | | | | BN-9-PW6-IMPOND | | | T2 | | |
| Site 9 | PW6-IMPOND | M74210-7 | | AU | 06/10/08 | | GW | N | 1,2-Dichloroethene (total) | | U | 1.0 | ug/l | SW8468260B | 06/19/08 | | 06/19/08 | | METHOD | 1 | | TRG | | 0.16 | U | | | 540-59-0 | | | | | | | Grab | | | | | BN-9-PW6-IMPOND | | | T2 | | |
| Site 9 | PW6-IMPOND | M74210-7 | | AU | 06/10/08 | | GW | N | 1,2-Dichloropropane | | U | 2.0 | ug/l | SW8468260B | 06/19/08 | | 06/19/08 | | METHOD | 1 | | TRG | | 0.30 | U | | | 78-87-5 | | | | | | | Grab | | | | | BN-9-PW6-IMPOND | | | T2 | | |
| Site 9 | PW6-IMPOND | M74210-7 | | AU | 06/10/08 | | GW | N | 1,3-Dichlorobenzene | | U | 1.0 | ug/l | SW8468260B | 06/19/08 | | 06/19/08 | | METHOD | 1 | | TRG | | 0.23 | U | | | 541-73-1 | | | | | | | Grab | | | | | BN-9-PW6-IMPOND | | | T2 | | |
| Site 9 | PW6-IMPOND | M74210-7 | | AU | 06/10/08 | | GW | N | 1,4-Dichlorobenzene | | U | 1.0 | ug/l | SW8468260B | 06/19/08 | | 06/19/08 | | METHOD | 1 | | TRG | | 0.26 | U | | | 106-46-7 | | | | | | | Grab | | | | | BN-9-PW6-IMPOND | | | T2 | | |
| Site 9 | PW6-IMPOND | M74210-7 | | AU | 06/10/08 | | GW | N | 2-Butanone (MEK) | | U | 5.0 | ug/l | SW8468260B | 06/19/08 | | 06/19/08 | | METHOD | 1 | | TRG | | 0.92 | U | | | 78-93-3 | | | | | | | Grab | | | | | BN-9-PW6-IMPOND | | | T2 | | |
| Site 9 | PW6-IMPOND | M74210-7 | | AU | 06/10/08 | | GW | N | 2-Hexanone | | U | 5.0 | ug/l | SW8468260B | 06/19/08 | | 06/19/08 | | METHOD | 1 | | TRG | | 0.51 | U | | | 591-78-6 | | | | | | | Grab | | | | | BN-9-PW6-IMPOND | | | T2 | | |
| Site 9 | PW6-IMPOND | M74210-7 | | AU | 06/10/08 | | GW | N | 4-Bromofluorobenzene | 98 | | | % | SW8468260B | 06/19/08 | | 06/19/08 | | METHOD | 1 | | SUR | | | | | | 460-00-4 | | | | | | | Grab | | | | | BN-9-PW6-IMPOND | | | T2 | | |
| Site 9 | PW6-IMPOND | M74210-7 | | AU | 06/10/08 | | GW | N | 4-Methyl-2-pentanone (MIBK) | | U | 5.0 | ug/l | SW8468260B | 06/19/08 | | 06/19/08 | | METHOD | 1 | | TRG | | 0.20 | U | | | 108-10-1 | | | | | | | Grab | | | | | BN-9-PW6-IMPOND | | | T2 | | |
| Site 9 | PW6-IMPOND | M74210-7 | | AU | 06/10/08 | | GW | N | Acetone | | U | 5.0 | ug/l | SW8468260B | 06/19/08 | | 06/19/08 | | METHOD | 1 | | TRG | | 1.9 | UJ | | | 67-64-1 | | | | | | | Grab | | | | | BN-9-PW6-IMPOND | | | T2 | | |
| Site 9 | PW6-IMPOND | M74210-7 | | AU | 06/10/08 | | GW | N | Benzene | | U | 0.50 | ug/l | SW8468260B | 06/19/08 | | 06/19/08 | | METHOD | 1 | | TRG | | 0.15 | U | | | 71-43-2 | | | | | | | Grab | | | | | BN-9-PW6-IMPOND | | | T2 | | |
| Site 9 | PW6-IMPOND | M74210-7 | | AU | 06/10/08 | | GW | N | Bromodichloromethane | | U | 1.0 | ug/l | SW8468260B | 06/19/08 | | 06/19/08 | | METHOD | 1 | | TRG | | 0.14 | U | | | 75-27-4 | | | | | | | Grab | | | | | BN-9-PW6-IMPOND | | | T2 | | |
| Site 9 | PW6-IMPOND | M74210-7 | | AU | 06/10/08 | | GW | N | Bromoform | | U | 1.0 | ug/l | SW8468260B | 06/19/08 | | 06/19/08 | | METHOD | 1 | | TRG | | 0.19 | U | | | 75-25-2 | | | | | | | Grab | | | | | BN-9-PW6-IMPOND | | | T2 | | |
| Site 9 | PW6-IMPOND | M74210-7 | | AU | 06/10/08 | | GW | N | Bromomethane | | U | 2.0 | ug/l | SW8468260B | 06/19/08 | | 06/19/08 | | METHOD | 1 | | TRG | | 0.55 | U | | | 74-83-9 | | | | | | | Grab | | | | | BN-9-PW6-IMPOND | | | T2 | | |
| Site 9 | PW6-IMPOND | M74210-7 | | AU | 06/10/08 | | GW | N | Carbon disulfide | | U | 5.0 | ug/l | SW8468260B | 06/19/08 | | 06/19/08 | | METHOD | 1 | | TRG | | 0.26 | U | | | 75-15-0 | | | | | | | Grab | | | | | BN-9-PW6-IMPOND | | | T2 | | |
| Site 9 | PW6-IMPOND | M74210-7 | | AU | 06/10/08 | | GW | N | Carbon tetrachloride | | U | 1.0 | ug/l | SW8468260B | 06/19/08 | | 06/19/08 | | METHOD | 1 | | TRG | | 0.22 | U | | | 56-23-5 | | | | | | | Grab | | | | | BN-9-PW6-IMPOND | | | T2 | | |
| Site 9 | PW6-IMPOND | M74210-7 | | AU | 06/10/08 | | GW | N | Chlorobenzene | | U | 1.0 | ug/l | SW8468260B | 06/19/08 | | 06/19/08 | | METHOD | 1 | | TRG | | 0.17 | U | | | 108-90-7 | | | | | | | Grab | | | | | BN-9-PW6-IMPOND | | | T2 | | |
| Site 9 | PW6-IMPOND | M74210-7 | | AU | 06/10/08 | | GW | N | Chloroethane | | U | 2.0 | ug/l | SW8468260B | 06/19/08 | | 06/19/08 | | METHOD | 1 | | TRG | | 2.0 | U | | | 75-00-3 | | | | | | | Grab | | | | | BN-9-PW6-IMPOND | | | T2 | | |
| Site 9 | PW6-IMPOND | M74210-7 | | AU | 06/10/08 | | GW | N | Chloroform | | U | 1.0 | ug/l | SW8468260B | 06/19/08 | | 06/19/08 | | METHOD | 1 | | TRG | | 0.16 | U | | | 67-66-3 | | | | | | | Grab | | | | | BN-9-PW6-IMPOND | | | T2 | | |
| Site 9 | PW6-IMPOND | M74210-7 | | AU | 06/10/08 | | GW | N | Chloromethane | | U | 2.0 | ug/l | SW8468260B | 06/19/08 | | 06/19/08 | | METHOD | 1 | | TRG | | 0.19 | U | | | 74-87-3 | | | | | | | Grab | | | | | BN-9-PW6-IMPOND | | | T2 | | |
| Site 9 | PW6-IMPOND | M74210-7 | | AU | 06/10/08 | | GW | N | cis-1,2-Dichloroethene | | U | 1.0 | ug/l | SW8468260B | 06/19/08 | | 06/19/08 | | METHOD | 1 | | TRG | | 0.16 | U | | | 156-59-2 | | | | | | | Grab | | | | | BN-9-PW6-IMPOND | | | T2 | | |
| Site 9 | PW6-IMPOND | M74210-7 | | AU | 06/10/08 | | GW | N | cis-1,3-Dichloropropene | | U | 0.50 | ug/l | SW8468260B | 06/19/08 | | 06/19/08 | | METHOD | 1 | | TRG | | 0.16 | U | | | 10061-01-5 | | | | | | | Grab | | | | | BN-9-PW6-IMPOND | | | T2 | | |
| Site 9 | PW6-IMPOND | M74210-7 | | AU | 06/10/08 | | GW | N | Dibromochloromethane | | U | 1.0 | ug/l | SW8468260B | 06/19/08 | | 06/19/08 | | METHOD | 1 | | TRG | | 0.12 | U | | | 124-48-1 | | | | | | | Grab | | | | | BN-9-PW6-IMPOND | | | T2 | | |
| Site 9 | PW6-IMPOND | M74210-7 | | AU | 06/10/08 | | GW | N | Dibromofluoromethane | 98 | | | % | SW8468260B | 06/19/08 | | 06/19/08 | | METHOD | 1 | | SUR | | | | | | 1868-53-7 | | | | | | | Grab | | | | | BN-9-PW6-IMPOND | | | T2 | | |
| Site 9 | PW6-IMPOND | M74210-7 | | AU | 06/10/08 | | GW | N | Ethylbenzene | | U | 1.0 | ug/l | SW8468260B | 06/19/08 | | 06/19/08 | | METHOD | 1 | | TRG | | 0.15 | U | | | 100-41-4 | | | | | | | Grab | | | | | BN-9-PW6-IMPOND | | | T2 | | |
| Site 9 | PW6-IMPOND | M74210-7 | | AU | 06/10/08 | | GW | N | Methyl Tert Butyl Ether | | U | 1.0 | ug/l | SW8468260B | 06/19/08 | | 06/19/08 | | METHOD | 1 | | TRG | | 0.20 | U | | | 1634-04-4 | | | | | | | Grab | | | | | BN-9-PW6-IMPOND | | | T2 | | |
| Site 9 | PW6-IMPOND | M74210-7 | | AU | 06/10/08 | | GW | N | Methylene chloride | | U | 2.0 | ug/l | SW8468260B | 06/19/08 | | 06/19/08 | | METHOD | 1 | | TRG | | 0.27 | U | | | 75-09-2 | | | | | | | Grab | | | | | BN-9-PW6-IMPOND | | | T2 | | |
| Site 9 | PW6-IMPOND | M74210-7 | | AU | 06/10/08 | | GW | N | Styrene | | U | 5.0 | ug/l | SW8468260B | 06/19/08 | | 06/19/08 | | METHOD | 1 | | TRG | | 0.15 | U | | | 100-42-5 | | | | | | | Grab | | | | | BN-9-PW6-IMPOND | | | T2 | | |
| Site 9 | PW6-IMPOND | M74210-7 | | AU | 06/10/08 | | GW | N | Tetrachloroethene | | U | 1.0 | ug/l | SW8468260B | 06/19/08 | | 06/19/08 | | METHOD | 1 | | TRG | | 0.30 | U | | | 127-18-4 | | | | | | | Grab | | | | | BN-9-PW6-IMPOND | | | T2 | | |
| Site 9 | PW6-IMPOND | M74210-7 | | AU | 06/10/08 | | GW | N | Toluene | | U | 1.0 | ug/l | SW8468260B | 06/19/08 | | 06/19/08 | | METHOD | 1 | | TRG | | 0.15 | U | | | 108-88-3 | | | | | | | Grab | | | | | BN-9-PW6-IMPOND | | | T2 | | |
| Site 9 | PW6-IMPOND | M74210-7 | | AU | 06/10/08 | | GW | N | Toluene-D8 | 100 | | | % | SW8468260B | 06/19/08 | | 06/19/08 | | METHOD | 1 | | SUR | | | | | | 2037-26-5 | | | | | | | Grab | | | | | BN-9-PW6-IMPOND | | | T2 | | |
| Site 9 | PW6-IMPOND | M74210-7 | | AU | 06/10/08 | | GW | N | Total TIC, Volatile | 0 | | 0 | % | SW8468260B | 06/19/08 | | 06/19/08 | | METHOD | 1 | | TIC | | | | | | TICNA | | | | | | | Grab | | | | | BN-9-PW6-IMPOND | | | T2 | | |
| Site 9 | PW6-IMPOND | M74210-7 | | AU | 06/10/08 | | GW | N | trans-1,2-Dichloroethene | | U | 1.0 | ug/l | SW8468260B | 06/19/08 | | 06/19/08 | | METHOD | 1 | | TRG | | 1.0 | U | | | 156-60-5 | | | | | | | Grab | | | | | BN-9-PW6-IMPOND | | | T2 | | |
| Site 9 | PW6-IMPOND | M74210-7 | | AU | 06/10/08 | | GW | N | trans-1,3-Dichloropropene | | U | 0.50 | ug/l | SW8468260B | 06/19/08 | | 06/19/08 | | METHOD | 1 | | TRG | | 0.10 | U | | | 10061-02-6 | | | | | | | Grab | | | | | BN-9-PW6-IMPOND | | | T2 | | |
| Site 9 | PW6-IMPOND | M74210-7 | | AU | 06/10/08 | | GW | N | Trichloroethene | | U | 1.0 | ug/l | SW8468260B | 06/19/08 | | 06/19/08 | | METHOD | 1 | | TRG | | 0.26 | U | | | 79-01-6 | | | | | | | Grab | | | | | BN-9-PW6-IMPOND | | | T2 | | |
| Site 9 | PW6-IMPOND | M74210-7 | | AU | 06/10/08 | | GW | N | Trichlorofluoromethane | | U | 1.0 | ug/l | SW8468260B | 06/19/08 | | 06/19/08 | | METHOD | 1 | | TRG | | 1.0 | U | | | 75-69-4 | | | | | | | Grab | | | | | BN-9-PW6-IMPOND | | | T2 | | |
| Site 9 | PW6-IMPOND | M74210-7 | | AU | 06/10/08 | | GW | N | Vinyl chloride | | U | 1.0 | ug/l | SW8468260B | 06/19/08 | | 06/19/08 | | METHOD | 1 | | TRG | | 0.22 | U | | | 75-01-4 | | | | | | | Grab | | | | | BN-9-PW6-IMPOND | | | T2 | | |
| Site 9 | PW6-IMPOND | M74210-7 | | AU | 06/10/08 | | GW | N | Xylene (total) | | U | 1.0 | ug/l | SW8468260B | 06/19/08 | | 06/19/08 | | METHOD | 1 | | TRG | | 0.14 | U | | | 1330-20-7 | | | | | | | Grab | | | | | BN-9-PW6-IMPOND | | | T2 | | |

# Maine EDD Site 9 June 08

| PROJECT/ SITE | SAMPLE POINT ID | LAB SAMPLE ID | DEP SAMPLE ID | ANALYSIS LAB | SAMPLE DATE | SAMPLE TIME | SAMPLE TYPE | SAMPLE TYPE QUALIFIER | PARAMETER NAME | CONCEN-TRATION | LAB QUALIFIERS | REPORT-ING LIMIT | PARA-METER UNITS | TEST | ANALYSIS DATE | ANALYSIS TIME | PREP DATE | PREP TIME | PREP METHOD | DILUTION FACTOR | WEIGHT BASIS | Result Type Code | IDL | MDL | VALIDATION QUALIFIERS | VALIDATION SQL | LAB COMMENT | CAS NO | RADIO-LOGICAL COUNTING ERROR | SAMPLE DEPTH | SAMPLE DEPTH UNIT | SAMPLE DEPTH INTERVAL TOP | SAMPLE DEPTH INTERVAL BOTTOM | SAMPLE DEPTH INTERVAL UNIT | SAMPLE COLLECTION METHOD | SAMPLE LOCATION | TREAT-MENT STATUS | SAMPLE FILTER | SAMPLED BY | SAMPLE COMMENTS | QM NUMBER | QM QUARTER | VALIDATION LEVEL | VALIDATION COMMENT | VALIDATION COMMENT TYPE |
|---|---|---|---|---|---|---|---|---|---|---|---|---|---|---|---|---|---|---|---|---|---|---|---|---|---|---|---|---|---|---|---|---|---|---|---|---|---|---|---|---|---|---|---|---|---|---|
| Site 9 | PW7-IMPOND | M74210-8 | | AU | 06/10/08 | | GW | N | 1,1,1-Trichloroethane | | U | 1.0 | ug/l | SW8468260B | 06/19/08 | | 06/19/08 | | METHOD | 1 | | TRG | | 0.18 | U | | | 71-55-6 | | | | | | | Grab | | | | | BN-9-PW7-IMPOND | | | T2 | | |
| Site 9 | PW7-IMPOND | M74210-8 | | AU | 06/10/08 | | GW | N | 1,1,2,2-Tetrachloroethane | | U | 1.0 | ug/l | SW8468260B | 06/19/08 | | 06/19/08 | | METHOD | 1 | | TRG | | 0.17 | U | | | 79-34-5 | | | | | | | Grab | | | | | BN-9-PW7-IMPOND | | | T2 | | |
| Site 9 | PW7-IMPOND | M74210-8 | | AU | 06/10/08 | | GW | N | 1,1,2-Trichloroethane | | U | 1.0 | ug/l | SW8468260B | 06/19/08 | | 06/19/08 | | METHOD | 1 | | TRG | | 0.14 | U | | | 79-00-5 | | | | | | | Grab | | | | | BN-9-PW7-IMPOND | | | T2 | | |
| Site 9 | PW7-IMPOND | M74210-8 | | AU | 06/10/08 | | GW | N | 1,1-Dichloroethane | | U | 1.0 | ug/l | SW8468260B | 06/19/08 | | 06/19/08 | | METHOD | 1 | | TRG | | 0.21 | U | | | 75-34-3 | | | | | | | Grab | | | | | BN-9-PW7-IMPOND | | | T2 | | |
| Site 9 | PW7-IMPOND | M74210-8 | | AU | 06/10/08 | | GW | N | 1,1-Dichloroethene | | U | 1.0 | ug/l | SW8468260B | 06/19/08 | | 06/19/08 | | METHOD | 1 | | TRG | | 0.26 | U | | | 75-35-4 | | | | | | | Grab | | | | | BN-9-PW7-IMPOND | | | T2 | | |
| Site 9 | PW7-IMPOND | M74210-8 | | AU | 06/10/08 | | GW | N | 1,2,3-Trichloropropane | | U | 5.0 | ug/l | SW8468260B | 06/19/08 | | 06/19/08 | | METHOD | 1 | | TRG | | 0.18 | U | | | 96-18-4 | | | | | | | Grab | | | | | BN-9-PW7-IMPOND | | | T2 | | |
| Site 9 | PW7-IMPOND | M74210-8 | | AU | 06/10/08 | | GW | N | 1,2-Dichlorobenzene | | U | 1.0 | ug/l | SW8468260B | 06/19/08 | | 06/19/08 | | METHOD | 1 | | TRG | | 0.17 | U | | | 95-50-1 | | | | | | | Grab | | | | | BN-9-PW7-IMPOND | | | T2 | | |
| Site 9 | PW7-IMPOND | M74210-8 | | AU | 06/10/08 | | GW | N | 1,2-Dichloroethane | | U | 1.0 | ug/l | SW8468260B | 06/19/08 | | 06/19/08 | | METHOD | 1 | | TRG | | 0.11 | U | | | 107-06-2 | | | | | | | Grab | | | | | BN-9-PW7-IMPOND | | | T2 | | |
| Site 9 | PW7-IMPOND | M74210-8 | | AU | 06/10/08 | | GW | N | 1,2-Dichloroethene (total) | 0.22 | J | 1.0 | ug/l | SW8468260B | 06/19/08 | | 06/19/08 | | METHOD | 1 | | TRG | | 0.16 | J | | | 540-59-0 | | | | | | | Grab | | | | | BN-9-PW7-IMPOND | | | T2 | | |
| Site 9 | PW7-IMPOND | M74210-8 | | AU | 06/10/08 | | GW | N | 1,2-Dichloropropane | | U | 2.0 | ug/l | SW8468260B | 06/19/08 | | 06/19/08 | | METHOD | 1 | | TRG | | 0.30 | U | | | 78-87-5 | | | | | | | Grab | | | | | BN-9-PW7-IMPOND | | | T2 | | |
| Site 9 | PW7-IMPOND | M74210-8 | | AU | 06/10/08 | | GW | N | 1,3-Dichlorobenzene | | U | 1.0 | ug/l | SW8468260B | 06/19/08 | | 06/19/08 | | METHOD | 1 | | TRG | | 0.23 | U | | | 541-73-1 | | | | | | | Grab | | | | | BN-9-PW7-IMPOND | | | T2 | | |
| Site 9 | PW7-IMPOND | M74210-8 | | AU | 06/10/08 | | GW | N | 1,4-Dichlorobenzene | | U | 1.0 | ug/l | SW8468260B | 06/19/08 | | 06/19/08 | | METHOD | 1 | | TRG | | 0.26 | U | | | 106-46-7 | | | | | | | Grab | | | | | BN-9-PW7-IMPOND | | | T2 | | |
| Site 9 | PW7-IMPOND | M74210-8 | | AU | 06/10/08 | | GW | N | 2-Butanone (MEK) | | U | 5.0 | ug/l | SW8468260B | 06/19/08 | | 06/19/08 | | METHOD | 1 | | TRG | | 0.92 | U | | | 78-93-3 | | | | | | | Grab | | | | | BN-9-PW7-IMPOND | | | T2 | | |
| Site 9 | PW7-IMPOND | M74210-8 | | AU | 06/10/08 | | GW | N | 2-Hexanone | | U | 5.0 | ug/l | SW8468260B | 06/19/08 | | 06/19/08 | | METHOD | 1 | | TRG | | 0.51 | U | | | 591-78-6 | | | | | | | Grab | | | | | BN-9-PW7-IMPOND | | | T2 | | |
| Site 9 | PW7-IMPOND | M74210-8 | | AU | 06/10/08 | | GW | N | 4-Bromofluorobenzene | 96 | | | % | SW8468260B | 06/19/08 | | 06/19/08 | | METHOD | 1 | | SUR | | | | | | 460-00-4 | | | | | | | Grab | | | | | BN-9-PW7-IMPOND | | | T2 | | |
| Site 9 | PW7-IMPOND | M74210-8 | | AU | 06/10/08 | | GW | N | 4-Methyl-2-pentanone (MIBK) | | U | 5.0 | ug/l | SW8468260B | 06/19/08 | | 06/19/08 | | METHOD | 1 | | TRG | | 0.20 | U | | | 108-10-1 | | | | | | | Grab | | | | | BN-9-PW7-IMPOND | | | T2 | | |
| Site 9 | PW7-IMPOND | M74210-8 | | AU | 06/10/08 | | GW | N | Acetone | | U | 5.0 | ug/l | SW8468260B | 06/19/08 | | 06/19/08 | | METHOD | 1 | | TRG | | 1.9 | UJ | | | 67-64-1 | | | | | | | Grab | | | | | BN-9-PW7-IMPOND | | | T2 | | |
| Site 9 | PW7-IMPOND | M74210-8 | | AU | 06/10/08 | | GW | N | Benzene | | U | 0.50 | ug/l | SW8468260B | 06/19/08 | | 06/19/08 | | METHOD | 1 | | TRG | | 0.15 | U | | | 71-43-2 | | | | | | | Grab | | | | | BN-9-PW7-IMPOND | | | T2 | | |
| Site 9 | PW7-IMPOND | M74210-8 | | AU | 06/10/08 | | GW | N | Bromodichloromethane | | U | 1.0 | ug/l | SW8468260B | 06/19/08 | | 06/19/08 | | METHOD | 1 | | TRG | | 0.14 | U | | | 75-27-4 | | | | | | | Grab | | | | | BN-9-PW7-IMPOND | | | T2 | | |
| Site 9 | PW7-IMPOND | M74210-8 | | AU | 06/10/08 | | GW | N | Bromoform | | U | 1.0 | ug/l | SW8468260B | 06/19/08 | | 06/19/08 | | METHOD | 1 | | TRG | | 0.19 | U | | | 75-25-2 | | | | | | | Grab | | | | | BN-9-PW7-IMPOND | | | T2 | | |
| Site 9 | PW7-IMPOND | M74210-8 | | AU | 06/10/08 | | GW | N | Bromomethane | | U | 2.0 | ug/l | SW8468260B | 06/19/08 | | 06/19/08 | | METHOD | 1 | | TRG | | 0.55 | U | | | 74-83-9 | | | | | | | Grab | | | | | BN-9-PW7-IMPOND | | | T2 | | |
| Site 9 | PW7-IMPOND | M74210-8 | | AU | 06/10/08 | | GW | N | Carbon disulfide | | U | 5.0 | ug/l | SW8468260B | 06/19/08 | | 06/19/08 | | METHOD | 1 | | TRG | | 0.26 | U | | | 75-15-0 | | | | | | | Grab | | | | | BN-9-PW7-IMPOND | | | T2 | | |
| Site 9 | PW7-IMPOND | M74210-8 | | AU | 06/10/08 | | GW | N | Carbon tetrachloride | | U | 1.0 | ug/l | SW8468260B | 06/19/08 | | 06/19/08 | | METHOD | 1 | | TRG | | 0.22 | U | | | 56-23-5 | | | | | | | Grab | | | | | BN-9-PW7-IMPOND | | | T2 | | |
| Site 9 | PW7-IMPOND | M74210-8 | | AU | 06/10/08 | | GW | N | Chlorobenzene | | U | 1.0 | ug/l | SW8468260B | 06/19/08 | | 06/19/08 | | METHOD | 1 | | TRG | | 0.17 | U | | | 108-90-7 | | | | | | | Grab | | | | | BN-9-PW7-IMPOND | | | T2 | | |
| Site 9 | PW7-IMPOND | M74210-8 | | AU | 06/10/08 | | GW | N | Chloroethane | | U | 2.0 | ug/l | SW8468260B | 06/19/08 | | 06/19/08 | | METHOD | 1 | | TRG | | 2.0 | U | | | 75-00-3 | | | | | | | Grab | | | | | BN-9-PW7-IMPOND | | | T2 | | |
| Site 9 | PW7-IMPOND | M74210-8 | | AU | 06/10/08 | | GW | N | Chloroform | 0.49 | J | 1.0 | ug/l | SW8468260B | 06/19/08 | | 06/19/08 | | METHOD | 1 | | TRG | | 0.16 | J | | | 67-66-3 | | | | | | | Grab | | | | | BN-9-PW7-IMPOND | | | T2 | | |
| Site 9 | PW7-IMPOND | M74210-8 | | AU | 06/10/08 | | GW | N | Chloromethane | | U | 2.0 | ug/l | SW8468260B | 06/19/08 | | 06/19/08 | | METHOD | 1 | | TRG | | 0.19 | U | | | 74-87-3 | | | | | | | Grab | | | | | BN-9-PW7-IMPOND | | | T2 | | |
| Site 9 | PW7-IMPOND | M74210-8 | | AU | 06/10/08 | | GW | N | cis-1,2-Dichloroethene | 0.22 | J | 1.0 | ug/l | SW8468260B | 06/19/08 | | 06/19/08 | | METHOD | 1 | | TRG | | 0.16 | J | | | 156-59-2 | | | | | | | Grab | | | | | BN-9-PW7-IMPOND | | | T2 | | |
| Site 9 | PW7-IMPOND | M74210-8 | | AU | 06/10/08 | | GW | N | cis-1,3-Dichloropropene | | U | 0.50 | ug/l | SW8468260B | 06/19/08 | | 06/19/08 | | METHOD | 1 | | TRG | | 0.16 | U | | | 10061-01-5 | | | | | | | Grab | | | | | BN-9-PW7-IMPOND | | | T2 | | |
| Site 9 | PW7-IMPOND | M74210-8 | | AU | 06/10/08 | | GW | N | Dibromochloromethane | | U | 1.0 | ug/l | SW8468260B | 06/19/08 | | 06/19/08 | | METHOD | 1 | | TRG | | 0.12 | U | | | 124-48-1 | | | | | | | Grab | | | | | BN-9-PW7-IMPOND | | | T2 | | |
| Site 9 | PW7-IMPOND | M74210-8 | | AU | 06/10/08 | | GW | N | Dibromofluoromethane | 102 | | | % | SW8468260B | 06/19/08 | | 06/19/08 | | METHOD | 1 | | SUR | | | | | | 1868-53-7 | | | | | | | Grab | | | | | BN-9-PW7-IMPOND | | | T2 | | |
| Site 9 | PW7-IMPOND | M74210-8 | | AU | 06/10/08 | | GW | N | Ethylbenzene | | U | 1.0 | ug/l | SW8468260B | 06/19/08 | | 06/19/08 | | METHOD | 1 | | TRG | | 0.15 | U | | | 100-41-4 | | | | | | | Grab | | | | | BN-9-PW7-IMPOND | | | T2 | | |
| Site 9 | PW7-IMPOND | M74210-8 | | AU | 06/10/08 | | GW | N | Methyl Tert Butyl Ether | | U | 1.0 | ug/l | SW8468260B | 06/19/08 | | 06/19/08 | | METHOD | 1 | | TRG | | 0.20 | U | | | 1634-04-4 | | | | | | | Grab | | | | | BN-9-PW7-IMPOND | | | T2 | | |
| Site 9 | PW7-IMPOND | M74210-8 | | AU | 06/10/08 | | GW | N | Methylene chloride | | U | 2.0 | ug/l | SW8468260B | 06/19/08 | | 06/19/08 | | METHOD | 1 | | TRG | | 0.27 | U | | | 75-09-2 | | | | | | | Grab | | | | | BN-9-PW7-IMPOND | | | T2 | | |
| Site 9 | PW7-IMPOND | M74210-8 | | AU | 06/10/08 | | GW | N | Styrene | | U | 5.0 | ug/l | SW8468260B | 06/19/08 | | 06/19/08 | | METHOD | 1 | | TRG | | 0.15 | U | | | 100-42-5 | | | | | | | Grab | | | | | BN-9-PW7-IMPOND | | | T2 | | |
| Site 9 | PW7-IMPOND | M74210-8 | | AU | 06/10/08 | | GW | N | Tetrachloroethene | | U | 1.0 | ug/l | SW8468260B | 06/19/08 | | 06/19/08 | | METHOD | 1 | | TRG | | 0.30 | U | | | 127-18-4 | | | | | | | Grab | | | | | BN-9-PW7-IMPOND | | | T2 | | |
| Site 9 | PW7-IMPOND | M74210-8 | | AU | 06/10/08 | | GW | N | Toluene | | U | 1.0 | ug/l | SW8468260B | 06/19/08 | | 06/19/08 | | METHOD | 1 | | TRG | | 0.15 | U | | | 108-88-3 | | | | | | | Grab | | | | | BN-9-PW7-IMPOND | | | T2 | | |
| Site 9 | PW7-IMPOND | M74210-8 | | AU | 06/10/08 | | GW | N | Toluene-D8 | 100 | | | % | SW8468260B | 06/19/08 | | 06/19/08 | | METHOD | 1 | | SUR | | | | | | 2037-26-5 | | | | | | | Grab | | | | | BN-9-PW7-IMPOND | | | T2 | | |
| Site 9 | PW7-IMPOND | M74210-8 | | AU | 06/10/08 | | GW | N | Total TIC, Volatile | 0 | | 0 | % | SW8468260B | 06/19/08 | | 06/19/08 | | METHOD | 1 | | TIC | | | | | | TICNA | | | | | | | Grab | | | | | BN-9-PW7-IMPOND | | | T2 | | |
| Site 9 | PW7-IMPOND | M74210-8 | | AU | 06/10/08 | | GW | N | trans-1,2-Dichloroethene | | U | 1.0 | ug/l | SW8468260B | 06/19/08 | | 06/19/08 | | METHOD | 1 | | TRG | | 1.0 | U | | | 156-60-5 | | | | | | | Grab | | | | | BN-9-PW7-IMPOND | | | T2 | | |
| Site 9 | PW7-IMPOND | M74210-8 | | AU | 06/10/08 | | GW | N | trans-1,3-Dichloropropene | | U | 0.50 | ug/l | SW8468260B | 06/19/08 | | 06/19/08 | | METHOD | 1 | | TRG | | 0.10 | U | | | 10061-02-6 | | | | | | | Grab | | | | | BN-9-PW7-IMPOND | | | T2 | | |
| Site 9 | PW7-IMPOND | M74210-8 | | AU | 06/10/08 | | GW | N | Trichloroethene | | U | 1.0 | ug/l | SW8468260B | 06/19/08 | | 06/19/08 | | METHOD | 1 | | TRG | | 0.26 | U | | | 79-01-6 | | | | | | | Grab | | | | | BN-9-PW7-IMPOND | | | T2 | | |
| Site 9 | PW7-IMPOND | M74210-8 | | AU | 06/10/08 | | GW | N | Trichlorofluoromethane | 11.2 | | 1.0 | ug/l | SW8468260B | 06/19/08 | | 06/19/08 | | METHOD | 1 | | TRG | | 1.0 | | | | 75-69-4 | | | | | | | Grab | | | | | BN-9-PW7-IMPOND | | | T2 | | |
| Site 9 | PW7-IMPOND | M74210-8 | | AU | 06/10/08 | | GW | N | Vinyl chloride | | U | 1.0 | ug/l | SW8468260B | 06/19/08 | | 06/19/08 | | METHOD | 1 | | TRG | | 0.22 | U | | | 75-01-4 | | | | | | | Grab | | | | | BN-9-PW7-IMPOND | | | T2 | | |
| Site 9 | PW7-IMPOND | M74210-8 | | AU | 06/10/08 | | GW | N | Xylene (total) | | U | 1.0 | ug/l | SW8468260B | 06/19/08 | | 06/19/08 | | METHOD | 1 | | TRG | | 0.14 | U | | | 1330-20-7 | | | | | | | Grab | | | | | BN-9-PW7-IMPOND | | | T2 | | |
| Site 9 | PW8-IMPOND | M74210-9 | | AU | 06/10/08 | | GW | N | 1,1,1-Trichloroethane | | U | 1.0 | ug/l | SW8468260B | 06/19/08 | | 06/19/08 | | METHOD | 1 | | TRG | | 0.18 | U | | | 71-55-6 | | | | | | | Grab | | | | | BN-9-PW8-IMPOND | | | T2 | | |
| Site 9 | PW8-IMPOND | M74210-9 | | AU | 06/10/08 | | GW | N | 1,1,2,2-Tetrachloroethane | | U | 1.0 | ug/l | SW8468260B | 06/19/08 | | 06/19/08 | | METHOD | 1 | | TRG | | 0.17 | U | | | 79-34-5 | | | | | | | Grab | | | | | BN-9-PW8-IMPOND | | | T2 | | |
| Site 9 | PW8-IMPOND | M74210-9 | | AU | 06/10/08 | | GW | N | 1,1,2-Trichloroethane | | U | 1.0 | ug/l | SW8468260B | 06/19/08 | | 06/19/08 | | METHOD | 1 | | TRG | | 0.14 | U | | | 79-00-5 | | | | | | | Grab | | | | | BN-9-PW8-IMPOND | | | T2 | | |
| Site 9 | PW8-IMPOND | M74210-9 | | AU | 06/10/08 | | GW | N | 1,1-Dichloroethane | | U | 1.0 | ug/l | SW8468260B | 06/19/08 | | 06/19/08 | | METHOD | 1 | | TRG | | 0.21 | U | | | 75-34-3 | | | | | | | Grab | | | | | BN-9-PW8-IMPOND | | | T2 | | |
| Site 9 | PW8-IMPOND | M74210-9 | | AU | 06/10/08 | | GW | N | 1,1-Dichloroethene | | U | 1.0 | ug/l | SW8468260B | 06/19/08 | | 06/19/08 | | METHOD | 1 | | TRG | | 0.26 | U | | | 75-35-4 | | | | | | | Grab | | | | | BN-9-PW8-IMPOND | | | T2 | | |
| Site 9 | PW8-IMPOND | M74210-9 | | AU | 06/10/08 | | GW | N | 1,2,3-Trichloropropane | | U | 5.0 | ug/l | SW8468260B | 06/19/08 | | 06/19/08 | | METHOD | 1 | | TRG | | 0.18 | U | | | 96-18-4 | | | | | | | Grab | | | | | BN-9-PW8-IMPOND | | | T2 | | |
| Site 9 | PW8-IMPOND | M74210-9 | | AU | 06/10/08 | | GW | N | 1,2-Dichlorobenzene | | U | 1.0 | ug/l | SW8468260B | 06/19/08 | | 06/19/08 | | METHOD | 1 | | TRG | | 0.17 | U | | | 95-50-1 | | | | | | | Grab | | | | | BN-9-PW8-IMPOND | | | T2 | | |
| Site 9 | PW8-IMPOND | M74210-9 | | AU | 06/10/08 | | GW | N | 1,2-Dichloroethane | | U | 1.0 | ug/l | SW8468260B | 06/19/08 | | 06/19/08 | | METHOD | 1 | | TRG | | 0.11 | U | | | 107-06-2 | | | | | | | Grab | | | | | BN-9-PW8-IMPOND | | | T2 | | |
| Site 9 | PW8-IMPOND | M74210-9 | | AU | 06/10/08 | | GW | N | 1,2-Dichloroethene (total) | | U | 1.0 | ug/l | SW8468260B | 06/19/08 | | 06/19/08 | | METHOD | 1 | | TRG | | 0.16 | U | | | 540-59-0 | | | | | | | Grab | | | | | BN-9-PW8-IMPOND | | | T2 | | |
| Site 9 | PW8-IMPOND | M74210-9 | | AU | 06/10/08 | | GW | N | 1,2-Dichloropropane | | U | 2.0 | ug/l | SW8468260B | 06/19/08 | | 06/19/08 | | METHOD | 1 | | TRG | | 0.30 | U | | | 78-87-5 | | | | | | | Grab | | | | | BN-9-PW8-IMPOND | | | T2 | | |
| Site 9 | PW8-IMPOND | M74210-9 | | AU | 06/10/08 | | GW | N | 1,3-Dichlorobenzene | | U | 1.0 | ug/l | SW8468260B | 06/19/08 | | 06/19/08 | | METHOD | 1 | | TRG | | 0.23 | U | | | 541-73-1 | | | | | | | Grab | | | | | BN-9-PW8-IMPOND | | | T2 | | |
| Site 9 | PW8-IMPOND | M74210-9 | | AU | 06/10/08 | | GW | N | 1,4-Dichlorobenzene | | U | 1.0 | ug/l | SW8468260B | 06/19/08 | | 06/19/08 | | METHOD | 1 | | TRG | | 0.26 | U | | | 106-46-7 | | | | | | | Grab | | | | | BN-9-PW8-IMPOND | | | T2 | | |
| Site 9 | PW8-IMPOND | M74210-9 | | AU | 06/10/08 | | GW | N | 2-Butanone (MEK) | | U | 5.0 | ug/l | SW8468260B | 06/19/08 | | 06/19/08 | | METHOD | 1 | | TRG | | 0.92 | U | | | 78-93-3 | | | | | | | Grab | | | | | BN-9-PW8-IMPOND | | | T2 | | |
| Site 9 | PW8-IMPOND | M74210-9 | | AU | 06/10/08 | | GW | N | 2-Hexanone | | U | 5.0 | ug/l | SW8468260B | 06/19/08 | | 06/19/08 | | METHOD | 1 | | TRG | | 0.51 | U | | | 591-78-6 | | | | | | | Grab | | | | | BN-9-PW8-IMPOND | | | T2 | | |
| Site 9 | PW8-IMPOND | M74210-9 | | AU | 06/10/08 | | GW | N | 4-Bromofluorobenzene | 97 | | | % | SW8468260B | 06/19/08 | | 06/19/08 | | METHOD | 1 | | SUR | | | | | | 460-00-4 | | | | | | | Grab | | | | | BN-9-PW8-IMPOND | | | T2 | | |
| Site 9 | PW8-IMPOND | M74210-9 | | AU | 06/10/08 | | GW | N | 4-Methyl-2-pentanone (MIBK) | | U | 5.0 | ug/l | SW8468260B | 06/19/08 | | 06/19/08 | | METHOD | 1 | | TRG | | 0.20 | U | | | 108-10-1 | | | | | | | Grab | | | | | BN-9-PW8-IMPOND | | | T2 | | |
| Site 9 | PW8-IMPOND | M74210-9 | | AU | 06/10/08 | | GW | N | Acetone | | U | 5.0 | ug/l | SW8468260B | 06/19/08 | | 06/19/08 | | METHOD | 1 | | TRG | | 1.9 | UJ | | | 67-64-1 | | | | | | | Grab | | | | | BN-9-PW8-IMPOND | | | T2 | | |
| Site 9 | PW8-IMPOND | M74210-9 | | AU | 06/10/08 | | GW | N | Benzene | | U | 0.50 | ug/l | SW8468260B | 06/19/08 | | 06/19/08 | | METHOD | 1 | | TRG | | 0.15 | U | | | 71-43-2 | | | | | | | Grab | | | | | BN-9-PW8-IMPOND | | | T2 | | |
| Site 9 | PW8-IMPOND | M74210-9 | | AU | 06/10/08 | | GW | N | Bromodichloromethane | | U | 1.0 | ug/l | SW8468260B | 06/19/08 | | 06/19/08 | | METHOD | 1 | | TRG | | 0.14 | U | | | 75-27-4 | | | | | | | Grab | | | | | BN-9-PW8-IMPOND | | | T2 | | |
| Site 9 | PW8-IMPOND | M74210-9 | | AU | 06/10/08 | | GW | N | Bromoform | | U | 1.0 | ug/l | SW8468260B | 06/19/08 | | 06/19/08 | | METHOD | 1 | | TRG | | 0.19 | U | | | 75-25-2 | | | | | | | Grab | | | | | BN-9-PW8-IMPOND | | | T2 | | |
| Site 9 | PW8-IMPOND | M74210-9 | | AU | 06/10/08 | | GW | N | Bromomethane | | U | 2.0 | ug/l | SW8468260B | 06/19/08 | | 06/19/08 | | METHOD | 1 | | TRG | | 0.55 | U | | | 74-83-9 | | | | | | | Grab | | | | | BN-9-PW8-IMPOND | | | T2 | | |
| Site 9 | PW8-IMPOND | M74210-9 | | AU | 06/10/08 | | GW | N | Carbon disulfide | | U | 5.0 | ug/l | SW8468260B | 06/19/08 | | 06/19/08 | | METHOD | 1 | | TRG | | 0.26 | U | | | 75-15-0 | | | | | | | Grab | | | | | BN-9-PW8-IMPOND | | | T2 | | |
| Site 9 | PW8-IMPOND | M74210-9 | | AU | 06/10/08 | | GW | N | Carbon tetrachloride | | U | 1.0 | ug/l | SW8468260B | 06/19/08 | | 06/19/08 | | METHOD | 1 | | TRG | | 0.22 | U | | | 56-23-5 | | | | | | | Grab | | | | | BN-9-PW8-IMPOND | | | T2 | | |
| Site 9 | PW8-IMPOND | M74210-9 | | AU | 06/10/08 | | GW | N | Chlorobenzene | | U | 1.0 | ug/l | SW8468260B | 06/19/08 | | 06/19/08 | | METHOD | 1 | | TRG | | 0.17 | U | | | 108-90-7 | | | | | | | Grab | | | | | BN-9-PW8-IMPOND | | | T2 | | |
| Site 9 | PW8-IMPOND | M74210-9 | | AU | 06/10/08 | | GW | N | Chloroethane | | U | 2.0 | ug/l | SW8468260B | 06/19/08 | | 06/19/08 | | METHOD | 1 | | TRG | | 2.0 | U | | | 75-00-3 | | | | | | | Grab | | | | | BN-9-PW8-IMPOND | | | T2 | | |
| Site 9 | PW8-IMPOND | M74210-9 | | AU | 06/10/08 | | GW | N | Chloroform | | U | 1.0 | ug/l | SW8468260B | 06/19/08 | | 06/19/08 | | METHOD | 1 | | TRG | | 0.16 | U | | | 67-66-3 | | | | | | | Grab | | | | | BN-9-PW8-IMPOND | | | T2 | | |
| Site 9 | PW8-IMPOND | M74210-9 | | AU | 06/10/08 | | GW | N | Chloromethane | | U | 2.0 | ug/l | SW8468260B | 06/19/08 | | 06/19/08 | | METHOD | 1 | | TRG | | 0.19 | U | | | 74-87-3 | | | | | | | Grab | | | | | BN-9-PW8-IMPOND | | | T2 | | |
| Site 9 | PW8-IMPOND | M74210-9 | | AU | 06/10/08 | | GW | N | cis-1,2-Dichloroethene | | U | 1.0 | ug/l | SW8468260B | 06/19/08 | | 06/19/08 | | METHOD | 1 | | TRG | | 0.16 | U | | | 156-59-2 | | | | | | | Grab | | | | | BN-9-PW8-IMPOND | | | T2 | | |
| Site 9 | PW8-IMPOND | M74210-9 | | AU | 06/10/08 | | GW | N | cis-1,3-Dichloropropene | | U | 0.50 | ug/l | SW8468260B | 06/19/08 | | 06/19/08 | | METHOD | 1 | | TRG | | 0.16 | U | | | 10061-01-5 | | | | | | | Grab | | | | | BN-9-PW8-IMPOND | | | T2 | | |

# Maine EDD Site 9 June 08

| PROJECT/ SITE | SAMPLE POINT ID | LAB SAMPLE ID | DEP SAMPLE ID | ANALYSIS LAB | SAMPLE DATE | SAMPLE TIME | SAMPLE TYPE | SAMPLE TYPE QUALIFIER | PARAMETER NAME | CONCEN-TRATION | LAB QUALIFIERS | REPORT-ING LIMIT | PARA-METER UNITS | TEST | ANALYSIS DATE | ANALYSIS TIME | PREP DATE | PREP TIME | PREP METHOD | DILUTION FACTOR | WEIGHT BASIS | Result Type Code | IDL | MDL | VALIDATION QUALIFIERS | VALIDATION SQL | LAB COMMENT | CAS NO | RADIO-LOGICAL COUNTING ERROR | SAMPLE DEPTH | SAMPLE DEPTH UNIT | SAMPLE DEPTH INTERVAL TOP | SAMPLE DEPTH INTERVAL BOTTOM | SAMPLE DEPTH INTERVAL UNIT | SAMPLE COLLECTION METHOD | SAMPLE LOCATION | TREAT-MENT STATUS | SAMPLE FILTER | SAMPLED BY | SAMPLE COMMENTS | QM NUMBER | QM QUARTER | VALIDATION LEVEL | VALIDATION COMMENT | VALIDATION COMMENT TYPE |
|---|---|---|---|---|---|---|---|---|---|---|---|---|---|---|---|---|---|---|---|---|---|---|---|---|---|---|---|---|---|---|---|---|---|---|---|---|---|---|---|---|---|---|---|---|---|---|
| Site 9 | PW8-IMPOND | M74210-9 | | AU | 06/10/08 | | GW | N | Dibromochloromethane | | U | 1.0 | ug/l | SW8468260B | 06/19/08 | | 06/19/08 | | METHOD | 1 | | TRG | | 0.12 | U | | | 124-48-1 | | | | | | | Grab | | | | | BN-9-PW8-IMPOND | | | T2 | | |
| Site 9 | PW8-IMPOND | M74210-9 | | AU | 06/10/08 | | GW | N | Dibromofluoromethane | 100 | | | % | SW8468260B | 06/19/08 | | 06/19/08 | | METHOD | 1 | | SUR | | | | | | 1868-53-7 | | | | | | | Grab | | | | | BN-9-PW8-IMPOND | | | T2 | | |
| Site 9 | PW8-IMPOND | M74210-9 | | AU | 06/10/08 | | GW | N | Ethylbenzene | | U | 1.0 | ug/l | SW8468260B | 06/19/08 | | 06/19/08 | | METHOD | 1 | | TRG | | 0.15 | U | | | 100-41-4 | | | | | | | Grab | | | | | BN-9-PW8-IMPOND | | | T2 | | |
| Site 9 | PW8-IMPOND | M74210-9 | | AU | 06/10/08 | | GW | N | Methyl Tert Butyl Ether | | U | 1.0 | ug/l | SW8468260B | 06/19/08 | | 06/19/08 | | METHOD | 1 | | TRG | | 0.20 | U | | | 1634-04-4 | | | | | | | Grab | | | | | BN-9-PW8-IMPOND | | | T2 | | |
| Site 9 | PW8-IMPOND | M74210-9 | | AU | 06/10/08 | | GW | N | Methylene chloride | | U | 2.0 | ug/l | SW8468260B | 06/19/08 | | 06/19/08 | | METHOD | 1 | | TRG | | 0.27 | U | | | 75-09-2 | | | | | | | Grab | | | | | BN-9-PW8-IMPOND | | | T2 | | |
| Site 9 | PW8-IMPOND | M74210-9 | | AU | 06/10/08 | | GW | N | Styrene | | U | 5.0 | ug/l | SW8468260B | 06/19/08 | | 06/19/08 | | METHOD | 1 | | TRG | | 0.15 | U | | | 100-42-5 | | | | | | | Grab | | | | | BN-9-PW8-IMPOND | | | T2 | | |
| Site 9 | PW8-IMPOND | M74210-9 | | AU | 06/10/08 | | GW | N | Tetrachloroethene | | U | 1.0 | ug/l | SW8468260B | 06/19/08 | | 06/19/08 | | METHOD | 1 | | TRG | | 0.30 | U | | | 127-18-4 | | | | | | | Grab | | | | | BN-9-PW8-IMPOND | | | T2 | | |
| Site 9 | PW8-IMPOND | M74210-9 | | AU | 06/10/08 | | GW | N | Toluene | | U | 1.0 | ug/l | SW8468260B | 06/19/08 | | 06/19/08 | | METHOD | 1 | | TRG | | 0.15 | U | | | 108-88-3 | | | | | | | Grab | | | | | BN-9-PW8-IMPOND | | | T2 | | |
| Site 9 | PW8-IMPOND | M74210-9 | | AU | 06/10/08 | | GW | N | Toluene-D8 | 99 | | | % | SW8468260B | 06/19/08 | | 06/19/08 | | METHOD | 1 | | SUR | | | | | | 2037-26-5 | | | | | | | Grab | | | | | BN-9-PW8-IMPOND | | | T2 | | |
| Site 9 | PW8-IMPOND | M74210-9 | | AU | 06/10/08 | | GW | N | Total TIC, Volatile | 0 | | 0 | % | SW8468260B | 06/19/08 | | 06/19/08 | | METHOD | 1 | | TIC | | | | | | TICNA | | | | | | | Grab | | | | | BN-9-PW8-IMPOND | | | T2 | | |
| Site 9 | PW8-IMPOND | M74210-9 | | AU | 06/10/08 | | GW | N | trans-1,2-Dichloroethene | | U | 1.0 | ug/l | SW8468260B | 06/19/08 | | 06/19/08 | | METHOD | 1 | | TRG | | 1.0 | U | | | 156-60-5 | | | | | | | Grab | | | | | BN-9-PW8-IMPOND | | | T2 | | |
| Site 9 | PW8-IMPOND | M74210-9 | | AU | 06/10/08 | | GW | N | trans-1,3-Dichloropropene | | U | 0.50 | ug/l | SW8468260B | 06/19/08 | | 06/19/08 | | METHOD | 1 | | TRG | | 0.10 | U | | | 10061-02-6 | | | | | | | Grab | | | | | BN-9-PW8-IMPOND | | | T2 | | |
| Site 9 | PW8-IMPOND | M74210-9 | | AU | 06/10/08 | | GW | N | Trichloroethene | | U | 1.0 | ug/l | SW8468260B | 06/19/08 | | 06/19/08 | | METHOD | 1 | | TRG | | 0.26 | U | | | 79-01-6 | | | | | | | Grab | | | | | BN-9-PW8-IMPOND | | | T2 | | |
| Site 9 | PW8-IMPOND | M74210-9 | | AU | 06/10/08 | | GW | N | Trichlorofluoromethane | 172 | | 1.0 | ug/l | SW8468260B | 06/19/08 | | 06/19/08 | | METHOD | 1 | | TRG | | 1.0 | | | | 75-69-4 | | | | | | | Grab | | | | | BN-9-PW8-IMPOND | | | T2 | | |
| Site 9 | PW8-IMPOND | M74210-9 | | AU | 06/10/08 | | GW | N | Vinyl chloride | | U | 1.0 | ug/l | SW8468260B | 06/19/08 | | 06/19/08 | | METHOD | 1 | | TRG | | 0.22 | U | | | 75-01-4 | | | | | | | Grab | | | | | BN-9-PW8-IMPOND | | | T2 | | |
| Site 9 | PW8-IMPOND | M74210-9 | | AU | 06/10/08 | | GW | N | Xylene (total) | | U | 1.0 | ug/l | SW8468260B | 06/19/08 | | 06/19/08 | | METHOD | 1 | | TRG | | 0.14 | U | | | 1330-20-7 | | | | | | | Grab | | | | | BN-9-PW8-IMPOND | | | T2 | | |
| Site 9 | PW9-IMPOND | M74210-10 | | AU | 06/10/08 | | GW | N | 1,1,1-Trichloroethane | | U | 1.0 | ug/l | SW8468260B | 06/19/08 | | 06/19/08 | | METHOD | 1 | | TRG | | 0.18 | U | | | 71-55-6 | | | | | | | Grab | | | | | BN-9-PW9-IMPOND | | | T2 | | |
| Site 9 | PW9-IMPOND | M74210-10 | | AU | 06/10/08 | | GW | N | 1,1,2,2-Tetrachloroethane | | U | 1.0 | ug/l | SW8468260B | 06/19/08 | | 06/19/08 | | METHOD | 1 | | TRG | | 0.17 | U | | | 79-34-5 | | | | | | | Grab | | | | | BN-9-PW9-IMPOND | | | T2 | | |
| Site 9 | PW9-IMPOND | M74210-10 | | AU | 06/10/08 | | GW | N | 1,1,2-Trichloroethane | | U | 1.0 | ug/l | SW8468260B | 06/19/08 | | 06/19/08 | | METHOD | 1 | | TRG | | 0.14 | U | | | 79-00-5 | | | | | | | Grab | | | | | BN-9-PW9-IMPOND | | | T2 | | |
| Site 9 | PW9-IMPOND | M74210-10 | | AU | 06/10/08 | | GW | N | 1,1-Dichloroethane | | U | 1.0 | ug/l | SW8468260B | 06/19/08 | | 06/19/08 | | METHOD | 1 | | TRG | | 0.21 | U | | | 75-34-3 | | | | | | | Grab | | | | | BN-9-PW9-IMPOND | | | T2 | | |
| Site 9 | PW9-IMPOND | M74210-10 | | AU | 06/10/08 | | GW | N | 1,1-Dichloroethene | | U | 1.0 | ug/l | SW8468260B | 06/19/08 | | 06/19/08 | | METHOD | 1 | | TRG | | 0.26 | U | | | 75-35-4 | | | | | | | Grab | | | | | BN-9-PW9-IMPOND | | | T2 | | |
| Site 9 | PW9-IMPOND | M74210-10 | | AU | 06/10/08 | | GW | N | 1,2,3-Trichloropropane | | U | 5.0 | ug/l | SW8468260B | 06/19/08 | | 06/19/08 | | METHOD | 1 | | TRG | | 0.18 | U | | | 96-18-4 | | | | | | | Grab | | | | | BN-9-PW9-IMPOND | | | T2 | | |
| Site 9 | PW9-IMPOND | M74210-10 | | AU | 06/10/08 | | GW | N | 1,2-Dichlorobenzene | | U | 1.0 | ug/l | SW8468260B | 06/19/08 | | 06/19/08 | | METHOD | 1 | | TRG | | 0.17 | U | | | 95-50-1 | | | | | | | Grab | | | | | BN-9-PW9-IMPOND | | | T2 | | |
| Site 9 | PW9-IMPOND | M74210-10 | | AU | 06/10/08 | | GW | N | 1,2-Dichloroethane | | U | 1.0 | ug/l | SW8468260B | 06/19/08 | | 06/19/08 | | METHOD | 1 | | TRG | | 0.11 | U | | | 107-06-2 | | | | | | | Grab | | | | | BN-9-PW9-IMPOND | | | T2 | | |
| Site 9 | PW9-IMPOND | M74210-10 | | AU | 06/10/08 | | GW | N | 1,2-Dichloroethene (total) | 0.39 | J | 1.0 | ug/l | SW8468260B | 06/19/08 | | 06/19/08 | | METHOD | 1 | | TRG | | 0.16 | J | | | 540-59-0 | | | | | | | Grab | | | | | BN-9-PW9-IMPOND | | | T2 | | |
| Site 9 | PW9-IMPOND | M74210-10 | | AU | 06/10/08 | | GW | N | 1,2-Dichloropropane | | U | 2.0 | ug/l | SW8468260B | 06/19/08 | | 06/19/08 | | METHOD | 1 | | TRG | | 0.30 | U | | | 78-87-5 | | | | | | | Grab | | | | | BN-9-PW9-IMPOND | | | T2 | | |
| Site 9 | PW9-IMPOND | M74210-10 | | AU | 06/10/08 | | GW | N | 1,3-Dichlorobenzene | | U | 1.0 | ug/l | SW8468260B | 06/19/08 | | 06/19/08 | | METHOD | 1 | | TRG | | 0.23 | U | | | 541-73-1 | | | | | | | Grab | | | | | BN-9-PW9-IMPOND | | | T2 | | |
| Site 9 | PW9-IMPOND | M74210-10 | | AU | 06/10/08 | | GW | N | 1,4-Dichlorobenzene | | U | 1.0 | ug/l | SW8468260B | 06/19/08 | | 06/19/08 | | METHOD | 1 | | TRG | | 0.26 | U | | | 106-46-7 | | | | | | | Grab | | | | | BN-9-PW9-IMPOND | | | T2 | | |
| Site 9 | PW9-IMPOND | M74210-10 | | AU | 06/10/08 | | GW | N | 2-Butanone (MEK) | | U | 5.0 | ug/l | SW8468260B | 06/19/08 | | 06/19/08 | | METHOD | 1 | | TRG | | 0.92 | U | | | 78-93-3 | | | | | | | Grab | | | | | BN-9-PW9-IMPOND | | | T2 | | |
| Site 9 | PW9-IMPOND | M74210-10 | | AU | 06/10/08 | | GW | N | 2-Hexanone | | U | 5.0 | ug/l | SW8468260B | 06/19/08 | | 06/19/08 | | METHOD | 1 | | TRG | | 0.51 | U | | | 591-78-6 | | | | | | | Grab | | | | | BN-9-PW9-IMPOND | | | T2 | | |
| Site 9 | PW9-IMPOND | M74210-10 | | AU | 06/10/08 | | GW | N | 4-Bromofluorobenzene | 97 | | | % | SW8468260B | 06/19/08 | | 06/19/08 | | METHOD | 1 | | SUR | | | | | | 460-00-4 | | | | | | | Grab | | | | | BN-9-PW9-IMPOND | | | T2 | | |
| Site 9 | PW9-IMPOND | M74210-10 | | AU | 06/10/08 | | GW | N | 4-Methyl-2-pentanone (MIBK) | | U | 5.0 | ug/l | SW8468260B | 06/19/08 | | 06/19/08 | | METHOD | 1 | | TRG | | 0.20 | U | | | 108-10-1 | | | | | | | Grab | | | | | BN-9-PW9-IMPOND | | | T2 | | |
| Site 9 | PW9-IMPOND | M74210-10 | | AU | 06/10/08 | | GW | N | Acetone | | U | 5.0 | ug/l | SW8468260B | 06/19/08 | | 06/19/08 | | METHOD | 1 | | TRG | | 1.9 | UJ | | | 67-64-1 | | | | | | | Grab | | | | | BN-9-PW9-IMPOND | | | T2 | | |
| Site 9 | PW9-IMPOND | M74210-10 | | AU | 06/10/08 | | GW | N | Benzene | | U | 0.50 | ug/l | SW8468260B | 06/19/08 | | 06/19/08 | | METHOD | 1 | | TRG | | 0.15 | U | | | 71-43-2 | | | | | | | Grab | | | | | BN-9-PW9-IMPOND | | | T2 | | |
| Site 9 | PW9-IMPOND | M74210-10 | | AU | 06/10/08 | | GW | N | Bromodichloromethane | | U | 1.0 | ug/l | SW8468260B | 06/19/08 | | 06/19/08 | | METHOD | 1 | | TRG | | 0.14 | U | | | 75-27-4 | | | | | | | Grab | | | | | BN-9-PW9-IMPOND | | | T2 | | |
| Site 9 | PW9-IMPOND | M74210-10 | | AU | 06/10/08 | | GW | N | Bromoform | | U | 1.0 | ug/l | SW8468260B | 06/19/08 | | 06/19/08 | | METHOD | 1 | | TRG | | 0.19 | U | | | 75-25-2 | | | | | | | Grab | | | | | BN-9-PW9-IMPOND | | | T2 | | |
| Site 9 | PW9-IMPOND | M74210-10 | | AU | 06/10/08 | | GW | N | Bromomethane | | U | 2.0 | ug/l | SW8468260B | 06/19/08 | | 06/19/08 | | METHOD | 1 | | TRG | | 0.55 | U | | | 74-83-9 | | | | | | | Grab | | | | | BN-9-PW9-IMPOND | | | T2 | | |
| Site 9 | PW9-IMPOND | M74210-10 | | AU | 06/10/08 | | GW | N | Carbon disulfide | | U | 5.0 | ug/l | SW8468260B | 06/19/08 | | 06/19/08 | | METHOD | 1 | | TRG | | 0.26 | U | | | 75-15-0 | | | | | | | Grab | | | | | BN-9-PW9-IMPOND | | | T2 | | |
| Site 9 | PW9-IMPOND | M74210-10 | | AU | 06/10/08 | | GW | N | Carbon tetrachloride | | U | 1.0 | ug/l | SW8468260B | 06/19/08 | | 06/19/08 | | METHOD | 1 | | TRG | | 0.22 | U | | | 56-23-5 | | | | | | | Grab | | | | | BN-9-PW9-IMPOND | | | T2 | | |
| Site 9 | PW9-IMPOND | M74210-10 | | AU | 06/10/08 | | GW | N | Chlorobenzene | | U | 1.0 | ug/l | SW8468260B | 06/19/08 | | 06/19/08 | | METHOD | 1 | | TRG | | 0.17 | U | | | 108-90-7 | | | | | | | Grab | | | | | BN-9-PW9-IMPOND | | | T2 | | |
| Site 9 | PW9-IMPOND | M74210-10 | | AU | 06/10/08 | | GW | N | Chloroethane | | U | 2.0 | ug/l | SW8468260B | 06/19/08 | | 06/19/08 | | METHOD | 1 | | TRG | | 2.0 | U | | | 75-00-3 | | | | | | | Grab | | | | | BN-9-PW9-IMPOND | | | T2 | | |
| Site 9 | PW9-IMPOND | M74210-10 | | AU | 06/10/08 | | GW | N | Chloroform | | U | 1.0 | ug/l | SW8468260B | 06/19/08 | | 06/19/08 | | METHOD | 1 | | TRG | | 0.16 | U | | | 67-66-3 | | | | | | | Grab | | | | | BN-9-PW9-IMPOND | | | T2 | | |
| Site 9 | PW9-IMPOND | M74210-10 | | AU | 06/10/08 | | GW | N | Chloromethane | | U | 2.0 | ug/l | SW8468260B | 06/19/08 | | 06/19/08 | | METHOD | 1 | | TRG | | 0.19 | U | | | 74-87-3 | | | | | | | Grab | | | | | BN-9-PW9-IMPOND | | | T2 | | |
| Site 9 | PW9-IMPOND | M74210-10 | | AU | 06/10/08 | | GW | N | cis-1,2-Dichloroethene | 0.39 | J | 1.0 | ug/l | SW8468260B | 06/19/08 | | 06/19/08 | | METHOD | 1 | | TRG | | 0.16 | J | | | 156-59-2 | | | | | | | Grab | | | | | BN-9-PW9-IMPOND | | | T2 | | |
| Site 9 | PW9-IMPOND | M74210-10 | | AU | 06/10/08 | | GW | N | cis-1,3-Dichloropropene | | U | 0.50 | ug/l | SW8468260B | 06/19/08 | | 06/19/08 | | METHOD | 1 | | TRG | | 0.16 | U | | | 10061-01-5 | | | | | | | Grab | | | | | BN-9-PW9-IMPOND | | | T2 | | |
| Site 9 | PW9-IMPOND | M74210-10 | | AU | 06/10/08 | | GW | N | Dibromochloromethane | | U | 1.0 | ug/l | SW8468260B | 06/19/08 | | 06/19/08 | | METHOD | 1 | | TRG | | 0.12 | U | | | 124-48-1 | | | | | | | Grab | | | | | BN-9-PW9-IMPOND | | | T2 | | |
| Site 9 | PW9-IMPOND | M74210-10 | | AU | 06/10/08 | | GW | N | Dibromofluoromethane | 102 | | | % | SW8468260B | 06/19/08 | | 06/19/08 | | METHOD | 1 | | SUR | | | | | | 1868-53-7 | | | | | | | Grab | | | | | BN-9-PW9-IMPOND | | | T2 | | |
| Site 9 | PW9-IMPOND | M74210-10 | | AU | 06/10/08 | | GW | N | Ethylbenzene | | U | 1.0 | ug/l | SW8468260B | 06/19/08 | | 06/19/08 | | METHOD | 1 | | TRG | | 0.15 | U | | | 100-41-4 | | | | | | | Grab | | | | | BN-9-PW9-IMPOND | | | T2 | | |
| Site 9 | PW9-IMPOND | M74210-10 | | AU | 06/10/08 | | GW | N | Methyl Tert Butyl Ether | | U | 1.0 | ug/l | SW8468260B | 06/19/08 | | 06/19/08 | | METHOD | 1 | | TRG | | 0.20 | U | | | 1634-04-4 | | | | | | | Grab | | | | | BN-9-PW9-IMPOND | | | T2 | | |
| Site 9 | PW9-IMPOND | M74210-10 | | AU | 06/10/08 | | GW | N | Methylene chloride | | U | 2.0 | ug/l | SW8468260B | 06/19/08 | | 06/19/08 | | METHOD | 1 | | TRG | | 0.27 | U | | | 75-09-2 | | | | | | | Grab | | | | | BN-9-PW9-IMPOND | | | T2 | | |
| Site 9 | PW9-IMPOND | M74210-10 | | AU | 06/10/08 | | GW | N | Styrene | | U | 5.0 | ug/l | SW8468260B | 06/19/08 | | 06/19/08 | | METHOD | 1 | | TRG | | 0.15 | U | | | 100-42-5 | | | | | | | Grab | | | | | BN-9-PW9-IMPOND | | | T2 | | |
| Site 9 | PW9-IMPOND | M74210-10 | | AU | 06/10/08 | | GW | N | Tetrachloroethene | | U | 1.0 | ug/l | SW8468260B | 06/19/08 | | 06/19/08 | | METHOD | 1 | | TRG | | 0.30 | U | | | 127-18-4 | | | | | | | Grab | | | | | BN-9-PW9-IMPOND | | | T2 | | |
| Site 9 | PW9-IMPOND | M74210-10 | | AU | 06/10/08 | | GW | N | Toluene | | U | 1.0 | ug/l | SW8468260B | 06/19/08 | | 06/19/08 | | METHOD | 1 | | TRG | | 0.15 | U | | | 108-88-3 | | | | | | | Grab | | | | | BN-9-PW9-IMPOND | | | T2 | | |
| Site 9 | PW9-IMPOND | M74210-10 | | AU | 06/10/08 | | GW | N | Toluene-D8 | 97 | | | % | SW8468260B | 06/19/08 | | 06/19/08 | | METHOD | 1 | | SUR | | | | | | 2037-26-5 | | | | | | | Grab | | | | | BN-9-PW9-IMPOND | | | T2 | | |
| Site 9 | PW9-IMPOND | M74210-10 | | AU | 06/10/08 | | GW | N | Total TIC, Volatile | 0 | | 0 | % | SW8468260B | 06/19/08 | | 06/19/08 | | METHOD | 1 | | TIC | | | | | | TICNA | | | | | | | Grab | | | | | BN-9-PW9-IMPOND | | | T2 | | |
| Site 9 | PW9-IMPOND | M74210-10 | | AU | 06/10/08 | | GW | N | trans-1,2-Dichloroethene | | U | 1.0 | ug/l | SW8468260B | 06/19/08 | | 06/19/08 | | METHOD | 1 | | TRG | | 1.0 | U | | | 156-60-5 | | | | | | | Grab | | | | | BN-9-PW9-IMPOND | | | T2 | | |
| Site 9 | PW9-IMPOND | M74210-10 | | AU | 06/10/08 | | GW | N | trans-1,3-Dichloropropene | | U | 0.50 | ug/l | SW8468260B | 06/19/08 | | 06/19/08 | | METHOD | 1 | | TRG | | 0.10 | U | | | 10061-02-6 | | | | | | | Grab | | | | | BN-9-PW9-IMPOND | | | T2 | | |
| Site 9 | PW9-IMPOND | M74210-10 | | AU | 06/10/08 | | GW | N | Trichloroethene | | U | 1.0 | ug/l | SW8468260B | 06/19/08 | | 06/19/08 | | METHOD | 1 | | TRG | | 0.26 | U | | | 79-01-6 | | | | | | | Grab | | | | | BN-9-PW9-IMPOND | | | T2 | | |
| Site 9 | PW9-IMPOND | M74210-10 | | AU | 06/10/08 | | GW | N | Trichlorofluoromethane | | U | 1.0 | ug/l | SW8468260B | 06/19/08 | | 06/19/08 | | METHOD | 1 | | TRG | | 1.0 | U | | | 75-69-4 | | | | | | | Grab | | | | | BN-9-PW9-IMPOND | | | T2 | | |
| Site 9 | PW9-IMPOND | M74210-10 | | AU | 06/10/08 | | GW | N | Vinyl chloride | | U | 1.0 | ug/l | SW8468260B | 06/19/08 | | 06/19/08 | | METHOD | 1 | | TRG | | 0.22 | U | | | 75-01-4 | | | | | | | Grab | | | | | BN-9-PW9-IMPOND | | | T2 | | |
| Site 9 | PW9-IMPOND | M74210-10 | | AU | 06/10/08 | | GW | N | Xylene (total) | | U | 1.0 | ug/l | SW8468260B | 06/19/08 | | 06/19/08 | | METHOD | 1 | | TRG | | 0.14 | U | | | 1330-20-7 | | | | | | | Grab | | | | | BN-9-PW9-IMPOND | | | T2 | | |
| Site 9 | PW3-IMPOND | M74210-4 | | AU | 06/09/08 | | GW | D | 1,1,1-Trichloroethane | | U | 1.0 | ug/l | SW8468260B | 06/17/08 | | 06/17/08 | | METHOD | 1 | | TRG | | 0.18 | U | | | 71-55-6 | | | | | | | Grab | | | | | BN-9-XD1-IMPOND | | | T2 | | |
| Site 9 | PW3-IMPOND | M74210-4 | | AU | 06/09/08 | | GW | D | 1,1,2,2-Tetrachloroethane | | U | 1.0 | ug/l | SW8468260B | 06/17/08 | | 06/17/08 | | METHOD | 1 | | TRG | | 0.17 | U | | | 79-34-5 | | | | | | | Grab | | | | | BN-9-XD1-IMPOND | | | T2 | | |
| Site 9 | PW3-IMPOND | M74210-4 | | AU | 06/09/08 | | GW | D | 1,1,2-Trichloroethane | | U | 1.0 | ug/l | SW8468260B | 06/17/08 | | 06/17/08 | | METHOD | 1 | | TRG | | 0.14 | U | | | 79-00-5 | | | | | | | Grab | | | | | BN-9-XD1-IMPOND | | | T2 | | |
| Site 9 | PW3-IMPOND | M74210-4 | | AU | 06/09/08 | | GW | D | 1,1-Dichloroethane | | U | 1.0 | ug/l | SW8468260B | 06/17/08 | | 06/17/08 | | METHOD | 1 | | TRG | | 0.21 | U | | | 75-34-3 | | | | | | | Grab | | | | | BN-9-XD1-IMPOND | | | T2 | | |
| Site 9 | PW3-IMPOND | M74210-4 | | AU | 06/09/08 | | GW | D | 1,1-Dichloroethene | | U | 1.0 | ug/l | SW8468260B | 06/17/08 | | 06/17/08 | | METHOD | 1 | | TRG | | 0.26 | U | | | 75-35-4 | | | | | | | Grab | | | | | BN-9-XD1-IMPOND | | | T2 | | |
| Site 9 | PW3-IMPOND | M74210-4 | | AU | 06/09/08 | | GW | D | 1,2,3-Trichloropropane | | U | 5.0 | ug/l | SW8468260B | 06/17/08 | | 06/17/08 | | METHOD | 1 | | TRG | | 0.18 | U | | | 96-18-4 | | | | | | | Grab | | | | | BN-9-XD1-IMPOND | | | T2 | | |
| Site 9 | PW3-IMPOND | M74210-4 | | AU | 06/09/08 | | GW | D | 1,2-Dichlorobenzene | | U | 1.0 | ug/l | SW8468260B | 06/17/08 | | 06/17/08 | | METHOD | 1 | | TRG | | 0.17 | U | | | 95-50-1 | | | | | | | Grab | | | | | BN-9-XD1-IMPOND | | | T2 | | |
| Site 9 | PW3-IMPOND | M74210-4 | | AU | 06/09/08 | | GW | D | 1,2-Dichloroethane | | U | 1.0 | ug/l | SW8468260B | 06/17/08 | | 06/17/08 | | METHOD | 1 | | TRG | | 0.11 | U | | | 107-06-2 | | | | | | | Grab | | | | | BN-9-XD1-IMPOND | | | T2 | | |
| Site 9 | PW3-IMPOND | M74210-4 | | AU | 06/09/08 | | GW | D | 1,2-Dichloroethene (total) | 0.34 | J | 1.0 | ug/l | SW8468260B | 06/17/08 | | 06/17/08 | | METHOD | 1 | | TRG | | 0.16 | J | | | 540-59-0 | | | | | | | Grab | | | | | BN-9-XD1-IMPOND | | | T2 | | |
| Site 9 | PW3-IMPOND | M74210-4 | | AU | 06/09/08 | | GW | D | 1,2-Dichloropropane | | U | 2.0 | ug/l | SW8468260B | 06/17/08 | | 06/17/08 | | METHOD | 1 | | TRG | | 0.30 | U | | | 78-87-5 | | | | | | | Grab | | | | | BN-9-XD1-IMPOND | | | T2 | | |
| Site 9 | PW3-IMPOND | M74210-4 | | AU | 06/09/08 | | GW | D | 1,3-Dichlorobenzene | | U | 1.0 | ug/l | SW8468260B | 06/17/08 | | 06/17/08 | | METHOD | 1 | | TRG | | 0.23 | U | | | 541-73-1 | | | | | | | Grab | | | | | BN-9-XD1-IMPOND | | | T2 | | |
| Site 9 | PW3-IMPOND | M74210-4 | | AU | 06/09/08 | | GW | D | 1,4-Dichlorobenzene | | U | 1.0 | ug/l | SW8468260B | 06/17/08 | | 06/17/08 | | METHOD | 1 | | TRG | | 0.26 | U | | | 106-46-7 | | | | | | | Grab | | | | | BN-9-XD1-IMPOND | | | T2 | | |
| Site 9 | PW3-IMPOND | M74210-4 | | AU | 06/09/08 | | GW | D | 2-Butanone (MEK) | | U | 5.0 | ug/l | SW8468260B | 06/17/08 | | 06/17/08 | | METHOD | 1 | | TRG | | 0.92 | UJ | | | 78-93-3 | | | | | | | Grab | | | | | BN-9-XD1-IMPOND | | | T2 | | |

# Maine EDD Site 9 June 08

| PROJECT/ SITE | SAMPLE POINT ID | LAB SAMPLE ID | DEP SAMPLE ID | ANALYSIS LAB | SAMPLE DATE | SAMPLE TIME | SAMPLE TYPE | SAMPLE TYPE QUALIFIER | PARAMETER NAME | CONCEN-TRATION | LAB QUALIFIERS | REPORT-ING LIMIT | PARA-METER UNITS | TEST | ANALYSIS DATE | ANALYSIS TIME | PREP DATE | PREP TIME | PREP METHOD | DILUTION FACTOR | WEIGHT BASIS | Result Type Code | IDL | MDL | VALIDATION QUALIFIERS | VALIDATION SQL | LAB COMMENT | CAS NO | RADIO-LOGICAL COUNTING ERROR | SAMPLE DEPTH | SAMPLE DEPTH UNIT | SAMPLE DEPTH INTERVAL TOP | SAMPLE DEPTH INTERVAL BOTTOM | SAMPLE DEPTH INTERVAL UNIT | SAMPLE COLLECTION METHOD | SAMPLE LOCATION | TREAT-MENT STATUS | SAMPLE FILTER | SAMPLED BY | SAMPLE COMMENTS | QM NUMBER | QM QUARTER | VALIDATION LEVEL | VALIDATION COMMENT | VALIDATION COMMENT TYPE |
|---|---|---|---|---|---|---|---|---|---|---|---|---|---|---|---|---|---|---|---|---|---|---|---|---|---|---|---|---|---|---|---|---|---|---|---|---|---|---|---|---|---|---|---|---|---|---|
| Site 9 | PW3-IMPOND | M74210-4 | | AU | 06/09/08 | | GW | D | 2-Hexanone | | U | 5.0 | ug/l | SW8466260B | 06/17/08 | | 06/17/08 | | METHOD | 1 | | TRG | | 0.51 | U | | | 591-78-6 | | | | | | | Grab | | | | | BN-9-XD1-IMPOND | | | T2 | | |
| Site 9 | PW3-IMPOND | M74210-4 | | AU | 06/09/08 | | GW | D | 4-Bromofluorobenzene | 91 | | | % | SW8466260B | 06/17/08 | | 06/17/08 | | METHOD | 1 | | SUR | | | | | | 460-00-4 | | | | | | | Grab | | | | | BN-9-XD1-IMPOND | | | T2 | | |
| Site 9 | PW3-IMPOND | M74210-4 | | AU | 06/09/08 | | GW | D | 4-Methyl-2-pentanone (MIBK) | | U | 5.0 | ug/l | SW8466260B | 06/17/08 | | 06/17/08 | | METHOD | 1 | | TRG | | 0.20 | U | | | 108-10-1 | | | | | | | Grab | | | | | BN-9-XD1-IMPOND | | | T2 | | |
| Site 9 | PW3-IMPOND | M74210-4 | | AU | 06/09/08 | | GW | D | Acetone | | U | 5.0 | ug/l | SW8466260B | 06/17/08 | | 06/17/08 | | METHOD | 1 | | TRG | | 1.9 | UJ | | | 67-64-1 | | | | | | | Grab | | | | | BN-9-XD1-IMPOND | | | T2 | | |
| Site 9 | PW3-IMPOND | M74210-4 | | AU | 06/09/08 | | GW | D | Benzene | | U | 0.50 | ug/l | SW8466260B | 06/17/08 | | 06/17/08 | | METHOD | 1 | | TRG | | 0.15 | U | | | 71-43-2 | | | | | | | Grab | | | | | BN-9-XD1-IMPOND | | | T2 | | |
| Site 9 | PW3-IMPOND | M74210-4 | | AU | 06/09/08 | | GW | D | Bromodichloromethane | | U | 1.0 | ug/l | SW8466260B | 06/17/08 | | 06/17/08 | | METHOD | 1 | | TRG | | 0.14 | U | | | 75-27-4 | | | | | | | Grab | | | | | BN-9-XD1-IMPOND | | | T2 | | |
| Site 9 | PW3-IMPOND | M74210-4 | | AU | 06/09/08 | | GW | D | Bromoform | | U | 1.0 | ug/l | SW8466260B | 06/17/08 | | 06/17/08 | | METHOD | 1 | | TRG | | 0.19 | U | | | 75-25-2 | | | | | | | Grab | | | | | BN-9-XD1-IMPOND | | | T2 | | |
| Site 9 | PW3-IMPOND | M74210-4 | | AU | 06/09/08 | | GW | D | Bromomethane | | U | 2.0 | ug/l | SW8466260B | 06/17/08 | | 06/17/08 | | METHOD | 1 | | TRG | | 0.55 | U | | | 74-83-9 | | | | | | | Grab | | | | | BN-9-XD1-IMPOND | | | T2 | | |
| Site 9 | PW3-IMPOND | M74210-4 | | AU | 06/09/08 | | GW | D | Carbon disulfide | | U | 5.0 | ug/l | SW8466260B | 06/17/08 | | 06/17/08 | | METHOD | 1 | | TRG | | 0.26 | U | | | 75-15-0 | | | | | | | Grab | | | | | BN-9-XD1-IMPOND | | | T2 | | |
| Site 9 | PW3-IMPOND | M74210-4 | | AU | 06/09/08 | | GW | D | Carbon tetrachloride | | U | 1.0 | ug/l | SW8466260B | 06/17/08 | | 06/17/08 | | METHOD | 1 | | TRG | | 0.22 | U | | | 56-23-5 | | | | | | | Grab | | | | | BN-9-XD1-IMPOND | | | T2 | | |
| Site 9 | PW3-IMPOND | M74210-4 | | AU | 06/09/08 | | GW | D | Chlorobenzene | | U | 1.0 | ug/l | SW8466260B | 06/17/08 | | 06/17/08 | | METHOD | 1 | | TRG | | 0.17 | U | | | 108-90-7 | | | | | | | Grab | | | | | BN-9-XD1-IMPOND | | | T2 | | |
| Site 9 | PW3-IMPOND | M74210-4 | | AU | 06/09/08 | | GW | D | Chloroethane | | U | 2.0 | ug/l | SW8466260B | 06/17/08 | | 06/17/08 | | METHOD | 1 | | TRG | | 2.0 | U | | | 75-00-3 | | | | | | | Grab | | | | | BN-9-XD1-IMPOND | | | T2 | | |
| Site 9 | PW3-IMPOND | M74210-4 | | AU | 06/09/08 | | GW | D | Chloroform | | U | 1.0 | ug/l | SW8466260B | 06/17/08 | | 06/17/08 | | METHOD | 1 | | TRG | | 0.16 | U | | | 67-66-3 | | | | | | | Grab | | | | | BN-9-XD1-IMPOND | | | T2 | | |
| Site 9 | PW3-IMPOND | M74210-4 | | AU | 06/09/08 | | GW | D | Chloromethane | 0.60 | J | 2.0 | ug/l | SW8466260B | 06/17/08 | | 06/17/08 | | METHOD | 1 | | TRG | | 0.19 | J | | | 74-87-3 | | | | | | | Grab | | | | | BN-9-XD1-IMPOND | | | T2 | | |
| Site 9 | PW3-IMPOND | M74210-4 | | AU | 06/09/08 | | GW | D | cis-1,2-Dichloroethene | 0.34 | J | 1.0 | ug/l | SW8466260B | 06/17/08 | | 06/17/08 | | METHOD | 1 | | TRG | | 0.16 | J | | | 156-59-2 | | | | | | | Grab | | | | | BN-9-XD1-IMPOND | | | T2 | | |
| Site 9 | PW3-IMPOND | M74210-4 | | AU | 06/09/08 | | GW | D | cis-1,3-Dichloropropene | | U | 0.50 | ug/l | SW8466260B | 06/17/08 | | 06/17/08 | | METHOD | 1 | | TRG | | 0.16 | U | | | 10061-01-5 | | | | | | | Grab | | | | | BN-9-XD1-IMPOND | | | T2 | | |
| Site 9 | PW3-IMPOND | M74210-4 | | AU | 06/09/08 | | GW | D | Dibromochloromethane | | U | 1.0 | ug/l | SW8466260B | 06/17/08 | | 06/17/08 | | METHOD | 1 | | TRG | | 0.12 | U | | | 124-48-1 | | | | | | | Grab | | | | | BN-9-XD1-IMPOND | | | T2 | | |
| Site 9 | PW3-IMPOND | M74210-4 | | AU | 06/09/08 | | GW | D | Dibromofluoromethane | 97 | | | % | SW8466260B | 06/17/08 | | 06/17/08 | | METHOD | 1 | | SUR | | | | | | 1868-53-7 | | | | | | | Grab | | | | | BN-9-XD1-IMPOND | | | T2 | | |
| Site 9 | PW3-IMPOND | M74210-4 | | AU | 06/09/08 | | GW | D | Ethylbenzene | | U | 1.0 | ug/l | SW8466260B | 06/17/08 | | 06/17/08 | | METHOD | 1 | | TRG | | 0.15 | U | | | 100-41-4 | | | | | | | Grab | | | | | BN-9-XD1-IMPOND | | | T2 | | |
| Site 9 | PW3-IMPOND | M74210-4 | | AU | 06/09/08 | | GW | D | Methyl Tert Butyl Ether | | U | 1.0 | ug/l | SW8466260B | 06/17/08 | | 06/17/08 | | METHOD | 1 | | TRG | | 0.20 | U | | | 1634-04-4 | | | | | | | Grab | | | | | BN-9-XD1-IMPOND | | | T2 | | |
| Site 9 | PW3-IMPOND | M74210-4 | | AU | 06/09/08 | | GW | D | Methylene chloride | | U | 2.0 | ug/l | SW8466260B | 06/17/08 | | 06/17/08 | | METHOD | 1 | | TRG | | 0.27 | U | | | 75-09-2 | | | | | | | Grab | | | | | BN-9-XD1-IMPOND | | | T2 | | |
| Site 9 | PW3-IMPOND | M74210-4 | | AU | 06/09/08 | | GW | D | Styrene | | U | 5.0 | ug/l | SW8466260B | 06/17/08 | | 06/17/08 | | METHOD | 1 | | TRG | | 0.15 | U | | | 100-42-5 | | | | | | | Grab | | | | | BN-9-XD1-IMPOND | | | T2 | | |
| Site 9 | PW3-IMPOND | M74210-4 | | AU | 06/09/08 | | GW | D | Tetrachloroethene | 0.59 | J | 1.0 | ug/l | SW8466260B | 06/17/08 | | 06/17/08 | | METHOD | 1 | | TRG | | 0.30 | J | | | 127-18-4 | | | | | | | Grab | | | | | BN-9-XD1-IMPOND | | | T2 | | |
| Site 9 | PW3-IMPOND | M74210-4 | | AU | 06/09/08 | | GW | D | Toluene | | U | 1.0 | ug/l | SW8466260B | 06/17/08 | | 06/17/08 | | METHOD | 1 | | TRG | | 0.15 | U | | | 108-88-3 | | | | | | | Grab | | | | | BN-9-XD1-IMPOND | | | T2 | | |
| Site 9 | PW3-IMPOND | M74210-4 | | AU | 06/09/08 | | GW | D | Toluene-D8 | 97 | | | % | SW8466260B | 06/17/08 | | 06/17/08 | | METHOD | 1 | | SUR | | | | | | 2037-26-5 | | | | | | | Grab | | | | | BN-9-XD1-IMPOND | | | T2 | | |
| Site 9 | PW3-IMPOND | M74210-4 | | AU | 06/09/08 | | GW | D | Total TIC, Volatile | 0 | | 0 | % | SW8466260B | 06/17/08 | | 06/17/08 | | METHOD | 1 | | TIC | | | | | | TICNA | | | | | | | Grab | | | | | BN-9-XD1-IMPOND | | | T2 | | |
| Site 9 | PW3-IMPOND | M74210-4 | | AU | 06/09/08 | | GW | D | trans-1,2-Dichloroethene | | U | 1.0 | ug/l | SW8466260B | 06/17/08 | | 06/17/08 | | METHOD | 1 | | TRG | | 1.0 | U | | | 156-60-5 | | | | | | | Grab | | | | | BN-9-XD1-IMPOND | | | T2 | | |
| Site 9 | PW3-IMPOND | M74210-4 | | AU | 06/09/08 | | GW | D | trans-1,3-Dichloropropene | | U | 0.50 | ug/l | SW8466260B | 06/17/08 | | 06/17/08 | | METHOD | 1 | | TRG | | 0.10 | U | | | 10061-02-6 | | | | | | | Grab | | | | | BN-9-XD1-IMPOND | | | T2 | | |
| Site 9 | PW3-IMPOND | M74210-4 | | AU | 06/09/08 | | GW | D | Trichloroethene | 0.48 | J | 1.0 | ug/l | SW8466260B | 06/17/08 | | 06/17/08 | | METHOD | 1 | | TRG | | 0.26 | J | | | 79-01-6 | | | | | | | Grab | | | | | BN-9-XD1-IMPOND | | | T2 | | |
| Site 9 | PW3-IMPOND | M74210-4 | | AU | 06/09/08 | | GW | D | Trichlorofluoromethane | | U | 1.0 | ug/l | SW8466260B | 06/17/08 | | 06/17/08 | | METHOD | 1 | | TRG | | 1.0 | U | | | 75-69-4 | | | | | | | Grab | | | | | BN-9-XD1-IMPOND | | | T2 | | |
| Site 9 | PW3-IMPOND | M74210-4 | | AU | 06/09/08 | | GW | D | Vinyl chloride | | U | 1.0 | ug/l | SW8466260B | 06/17/08 | | 06/17/08 | | METHOD | 1 | | TRG | | 0.22 | U | | | 75-01-4 | | | | | | | Grab | | | | | BN-9-XD1-IMPOND | | | T2 | | |
| Site 9 | PW3-IMPOND | M74210-4 | | AU | 06/09/08 | | GW | D | Xylene (total) | | U | 1.0 | ug/l | SW8466260B | 06/17/08 | | 06/17/08 | | METHOD | 1 | | TRG | | 0.14 | U | | | 1330-20-7 | | | | | | | Grab | | | | | BN-9-XD1-IMPOND | | | T2 | | |
| Site 9 | DP4-BLD 201 | SB2993-1 | | KT | 06/05/08 | | GW | N | DIESEL RANGE ORGANICS | 50 | U | 50 | ug/L | ME DEP 4.1.25 | 06/13/08 | | 06/11/08 | | SW846 3510 | 1 | | TRG | | 34 | U | | | | | | | | | | Grab | | | | | BN-9-DP4-BLD 201 | | | T2 | | |
| Site 9 | DP4-BLD 201 | SB2993-1 | | KT | 06/05/08 | | GW | N | O-TERPHENYL | 80 | | | % | ME DEP 4.1.25 | 06/13/08 | | 06/11/08 | | SW846 3510 | 1 | | SUR | | | | | | 84-15-1 | | | | | | | Grab | | | | | BN-9-DP4-BLD 201 | | | T2 | | |
| Site 9 | DP2-BLD 201 | SB2993-2 | | KT | 06/05/08 | | GW | N | DIESEL RANGE ORGANICS | 50 | U | 50 | ug/L | ME DEP 4.1.25 | 06/13/08 | | 06/11/08 | | SW846 3510 | 1 | | TRG | | 32 | U | | | | | | | | | | Grab | | | | | BN-9-DP2-BLD 201 | | | T2 | | |
| Site 9 | DP2-BLD 201 | SB2993-2 | | KT | 06/05/08 | | GW | N | O-TERPHENYL | 81 | | | % | ME DEP 4.1.25 | 06/13/08 | | 06/11/08 | | SW846 3510 | 1 | | SUR | | | | | | 84-15-1 | | | | | | | Grab | | | | | BN-9-DP2-BLD 201 | | | T2 | | |
| Site 9 | DP1-BLD 201 | SB2993-3 | | KT | 06/05/08 | | GW | N | DIESEL RANGE ORGANICS | 46 | J | 50 | ug/L | ME DEP 4.1.25 | 06/13/08 | | 06/11/08 | | SW846 3510 | 1 | | TRG | | 32 | J | | | | | | | | | | Grab | | | | | BN-9-DP1-BLD 201 | | | T2 | | |
| Site 9 | DP1-BLD 201 | SB2993-3 | | KT | 06/05/08 | | GW | N | O-TERPHENYL | 89 | | | % | ME DEP 4.1.25 | 06/13/08 | | 06/11/08 | | SW846 3510 | 1 | | SUR | | | | | | 84-15-1 | | | | | | | Grab | | | | | BN-9-DP1-BLD 201 | | | T2 | | |
| Site 9 | DP1-BLD 201 | SB2993-4 | | KT | 06/05/08 | | GW | D | DIESEL RANGE ORGANICS | 38 | J | 50 | ug/L | ME DEP 4.1.25 | 06/13/08 | | 06/11/08 | | SW846 3510 | 1 | | TRG | | 32 | J | | | | | | | | | | Grab | | | | | BN-9-XD1-BLD 201 | | | T2 | | |
| Site 9 | DP1-BLD 201 | SB2993-4 | | KT | 06/05/08 | | GW | D | O-TERPHENYL | 82 | | | % | ME DEP 4.1.25 | 06/13/08 | | 06/11/08 | | SW846 3510 | 1 | | SUR | | | | | | 84-15-1 | | | | | | | Grab | | | | | BN-9-XD1-BLD 201 | | | T2 | | |
| Site 9 | DP3-BLD 201 | SB2993-6 | | KT | 06/06/08 | | GW | N | DIESEL RANGE ORGANICS | 50 | U | 50 | ug/L | ME DEP 4.1.25 | 06/13/08 | | 06/11/08 | | SW846 3510 | 1 | | TRG | | 32 | U | | | | | | | | | | Grab | | | | | BN-9-DP3-BLD 201 | | | T2 | | |
| Site 9 | DP3-BLD 201 | SB2993-6 | | KT | 06/06/08 | | GW | N | O-TERPHENYL | 74 | | | % | ME DEP 4.1.25 | 06/13/08 | | 06/11/08 | | SW846 3510 | 1 | | SUR | | | | | | 84-15-1 | | | | | | | Grab | | | | | BN-9-DP3-BLD 201 | | | T2 | | |
| Site 9 | DP6-BLD 201 | SB2993-7 | | KT | 06/06/08 | | GW | N | DIESEL RANGE ORGANICS | 47 | J | 52 | ug/L | ME DEP 4.1.25 | 06/13/08 | | 06/11/08 | | SW846 3510 | 1 | | TRG | | 34 | J | | | | | | | | | | Grab | | | | | BN-9-DP6-BLD 201 | | | T2 | | |
| Site 9 | DP6-BLD 201 | SB2993-7 | | KT | 06/06/08 | | GW | N | O-TERPHENYL | 81 | | | % | ME DEP 4.1.25 | 06/13/08 | | 06/11/08 | | SW846 3510 | 1 | | SUR | | | | | | 84-15-1 | | | | | | | Grab | | | | | BN-9-DP6-BLD 201 | | | T2 | | |
| Site 9 | DP5-BLD 201 | SB2993-8 | | KT | 06/06/08 | | GW | N | DIESEL RANGE ORGANICS | 53 | U | 53 | ug/L | ME DEP 4.1.25 | 06/13/08 | | 06/11/08 | | SW846 3510 | 1 | | TRG | | 35 | U | | | | | | | | | | Grab | | | | | BN-9-DP5-BLD 201 | | | T2 | | |
| Site 9 | DP5-BLD 201 | SB2993-8 | | KT | 06/06/08 | | GW | N | O-TERPHENYL | 75 | | | % | ME DEP 4.1.25 | 06/13/08 | | 06/11/08 | | SW846 3510 | 1 | | SUR | | | | | | 84-15-1 | | | | | | | Grab | | | | | BN-9-DP5-BLD 201 | | | T2 | | |
| Site 9 | PW1-IMPOND | SB3045-1 | | KT | 06/09/08 | | GW | N | DIESEL RANGE ORGANICS | 78 | | 50 | ug/L | ME DEP 4.1.25 | 06/18/08 | | 06/12/08 | | SW846 3510 | 1 | | TRG | | 32 | | | | | | | | | | | Grab | | | | | BN-9-PW1-IMPOND | | | T2 | | |
| Site 9 | PW1-IMPOND | SB3045-1 | | KT | 06/09/08 | | GW | N | O-TERPHENYL | 81 | | | % | ME DEP 4.1.25 | 06/18/08 | | 06/12/08 | | SW846 3510 | 1 | | SUR | | | | | | 84-15-1 | | | | | | | Grab | | | | | BN-9-PW1-IMPOND | | | T2 | | |
| Site 9 | PW9-IMPOND | SB3045-10 | | KT | 06/10/08 | | GW | N | DIESEL RANGE ORGANICS | 42 | J | 50 | ug/L | ME DEP 4.1.25 | 06/19/08 | | 06/12/08 | | SW846 3510 | 1 | | TRG | | 32 | J | | | | | | | | | | Grab | | | | | BN-9-PW9-IMPOND | | | T2 | | |
| Site 9 | PW9-IMPOND | SB3045-10 | | KT | 06/10/08 | | GW | N | O-TERPHENYL | 94 | | | % | ME DEP 4.1.25 | 06/19/08 | | 06/12/08 | | SW846 3510 | 1 | | SUR | | | | | | 84-15-1 | | | | | | | Grab | | | | | BN-9-PW9-IMPOND | | | T2 | | |
| Site 9 | PW10-IMPOND | SB3045-11 | | KT | 06/10/08 | | GW | N | DIESEL RANGE ORGANICS | 100 | | 50 | ug/L | ME DEP 4.1.25 | 06/19/08 | | 06/12/08 | | SW846 3510 | 1 | | TRG | | 32 | | | | | | | | | | | Grab | | | | | BN-9-PW10-IMPOND | | | T2 | | |
| Site 9 | PW10-IMPOND | SB3045-11 | | KT | 06/10/08 | | GW | N | O-TERPHENYL | 78 | | | % | ME DEP 4.1.25 | 06/19/08 | | 06/12/08 | | SW846 3510 | 1 | | SUR | | | | | | 84-15-1 | | | | | | | Grab | | | | | BN-9-PW10-IMPOND | | | T2 | | |
| Site 9 | PW11-IMPOND | SB3045-12 | | KT | 06/10/08 | | GW | N | DIESEL RANGE ORGANICS | 36 | J | 50 | ug/L | ME DEP 4.1.25 | 06/19/08 | | 06/12/08 | | SW846 3510 | 1 | | TRG | | 33 | J | | | | | | | | | | Grab | | | | | BN-9-PW11-IMPOND | | | T2 | | |
| Site 9 | PW11-IMPOND | SB3045-12 | | KT | 06/10/08 | | GW | N | O-TERPHENYL | 83 | | | % | ME DEP 4.1.25 | 06/19/08 | | 06/12/08 | | SW846 3510 | 1 | | SUR | | | | | | 84-15-1 | | | | | | | Grab | | | | | BN-9-PW11-IMPOND | | | T2 | | |
| Site 9 | PW12-IMPOND | SB3045-13 | | KT | 06/10/08 | | GW | N | DIESEL RANGE ORGANICS | 50 | U | 50 | ug/L | ME DEP 4.1.25 | 06/19/08 | | 06/12/08 | | SW846 3510 | 1 | | TRG | | 32 | U | | | | | | | | | | Grab | | | | | BN-9-PW12-IMPOND | | | T2 | | |
| Site 9 | PW12-IMPOND | SB3045-13 | | KT | 06/10/08 | | GW | N | O-TERPHENYL | 82 | | | % | ME DEP 4.1.25 | 06/19/08 | | 06/12/08 | | SW846 3510 | 1 | | SUR | | | | | | 84-15-1 | | | | | | | Grab | | | | | BN-9-PW12-IMPOND | | | T2 | | |
| Site 9 | PW2-IMPOND | SB3045-2 | | KT | 06/09/08 | | GW | N | DIESEL RANGE ORGANICS | 220 | | 50 | ug/L | ME DEP 4.1.25 | 06/18/08 | | 06/12/08 | | SW846 3510 | 1 | | TRG | | 33 | | | | | | | | | | | Grab | | | | | BN-9-PW2-IMPOND | | | T2 | | |
| Site 9 | PW2-IMPOND | SB3045-2 | | KT | 06/09/08 | | GW | N | O-TERPHENYL | 85 | | | % | ME DEP 4.1.25 | 06/18/08 | | 06/12/08 | | SW846 3510 | 1 | | SUR | | | | | | 84-15-1 | | | | | | | Grab | | | | | BN-9-PW2-IMPOND | | | T2 | | |
| Site 9 | PW2-IMPOND | SB3045-3 | | KT | 06/09/08 | | GW | D | DIESEL RANGE ORGANICS | 110 | | 52 | ug/L | ME DEP 4.1.25 | 06/18/08 | | 06/12/08 | | SW846 3510 | 1 | | TRG | | 34 | | | | | | | | | | | Grab | | | | | BN-9-XD1-IMPOND | | | T2 | | |
| Site 9 | PW2-IMPOND | SB3045-3 | | KT | 06/09/08 | | GW | D | O-TERPHENYL | 86 | | | % | ME DEP 4.1.25 | 06/18/08 | | 06/12/08 | | SW846 3510 | 1 | | SUR | | | | | | 84-15-1 | | | | | | | Grab | | | | | BN-9-XD1-IMPOND | | | T2 | | |
| Site 9 | PW3-IMPOND | SB3045-4 | | KT | 06/09/08 | | GW | N | DIESEL RANGE ORGANICS | 99 | | 50 | ug/L | ME DEP 4.1.25 | 06/18/08 | | 06/12/08 | | SW846 3510 | 1 | | TRG | | 34 | | | | | | | | | | | Grab | | | | | BN-9-PW3-IMPOND | | | T2 | | |
| Site 9 | PW3-IMPOND | SB3045-4 | | KT | 06/09/08 | | GW | N | O-TERPHENYL | 77 | | | % | ME DEP 4.1.25 | 06/18/08 | | 06/12/08 | | SW846 3510 | 1 | | SUR | | | | | | 84-15-1 | | | | | | | Grab | | | | | BN-9-PW3-IMPOND | | | T2 | | |
| Site 9 | PW4-IMPOND | SB3045-5 | | KT | 06/09/08 | | GW | N | DIESEL RANGE ORGANICS | 50 | U | 50 | ug/L | ME DEP 4.1.25 | 06/18/08 | | 06/12/08 | | SW846 3510 | 1 | | TRG | | 33 | U | | | | | | | | | | Grab | | | | | BN-9-PW4-IMPOND | | | T2 | | |
| Site 9 | PW4-IMPOND | SB3045-5 | | KT | 06/09/08 | | GW | N | O-TERPHENYL | 89 | | | % | ME DEP 4.1.25 | 06/18/08 | | 06/12/08 | | SW846 3510 | 1 | | SUR | | | | | | 84-15-1 | | | | | | | Grab | | | | | BN-9-PW4-IMPOND | | | T2 | | |
| Site 9 | PW5-IMPOND | SB3045-6 | | KT | 06/09/08 | | GW | N | DIESEL RANGE ORGANICS | 56 | U | 56 | ug/L | ME DEP 4.1.25 | 06/19/08 | | 06/12/08 | | SW846 3510 | 1 | | TRG | | 37 | U | | | | | | | | | | Grab | | | | | BN-9-PW5-IMPOND | | | T2 | | |
| Site 9 | PW5-IMPOND | SB3045-6 | | KT | 06/09/08 | | GW | N | O-TERPHENYL | 89 | | | % | ME DEP 4.1.25 | 06/19/08 | | 06/12/08 | | SW846 3510 | 1 | | SUR | | | | | | 84-15-1 | | | | | | | Grab | | | | | BN-9-PW5-IMPOND | | | T2 | | |
| Site 9 | PW6-IMPOND | SB3045-7 | | KT | 06/10/08 | | GW | N | DIESEL RANGE ORGANICS | 58 | | 50 | ug/L | ME DEP 4.1.25 | 06/19/08 | | 06/12/08 | | SW846 3510 | 1 | | TRG | | 32 | | | | | | | | | | | Grab | | | | | BN-9-PW6-IMPOND | | | T2 | | |
| Site 9 | PW6-IMPOND | SB3045-7 | | KT | 06/10/08 | | GW | N | O-TERPHENYL | 81 | | | % | ME DEP 4.1.25 | 06/19/08 | | 06/12/08 | | SW846 3510 | 1 | | SUR | | | | | | 84-15-1 | | | | | | | Grab | | | | | BN-9-PW6-IMPOND | | | T2 | | |
| Site 9 | PW7-IMPOND | SB3045-8 | | KT | 06/10/08 | | GW | N | DIESEL RANGE ORGANICS | 76 | | 50 | ug/L | ME DEP 4.1.25 | 06/19/08 | | 06/12/08 | | SW846 3510 | 1 | | TRG | | 32 | | | | | | | | | | | Grab | | | | | BN-9-PW7-IMPOND | | | T2 | | |
| Site 9 | PW7-IMPOND | SB3045-8 | | KT | 06/10/08 | | GW | N | O-TERPHENYL | 80 | | | % | ME DEP 4.1.25 | 06/19/08 | | 06/12/08 | | SW846 3510 | 1 | | SUR | | | | | | 84-15-1 | | | | | | | Grab | | | | | BN-9-PW7-IMPOND | | | T2 | | |
| Site 9 | PW8-IMPOND | SB3045-9 | | KT | 06/10/08 | | GW | N | DIESEL RANGE ORGANICS | 140 | | 54 | ug/L | ME DEP 4.1.25 | 06/19/08 | | 06/12/08 | | SW846 3510 | 1 | | TRG | | 36 | | | | | | | | | | | Grab | | | | | BN-9-PW8-IMPOND | | | T2 | | |
| Site 9 | PW8-IMPOND | SB3045-9 | | KT | 06/10/08 | | GW | N | O-TERPHENYL | 85 | | | % | ME DEP 4.1.25 | 06/19/08 | | 06/12/08 | | SW846 3510 | 1 | | SUR | | | | | | 84-15-1 | | | | | | | Grab | | | | | BN-9-PW8-IMPOND | | | T2 | | |