M67001.AR.006483
MCB CAMP LEJUENE
5090.3a

FINAL REMEDIAL INVESTIGATION REPORT OPERABLE UNIT 24/ SITE UXO 06 FORMER FORTIFIED BEACH ASSAULT AREA MCB CAMP LEJEUNE NC

03/01/2015

CH2M HILL

Final

Remedial Investigation Report
Operable Unit 24/Site UXO-06,
Former Fortified Beach Assault Area (ASR #2.65)

Marine Corps Installations East - Marine Corps Base Camp Lejeune
North Carolina

Contract Task Order WE12

March 2015

Prepared for

Department of the Navy
Naval Facilities Engineering Command
Mid-Atlantic

Under the

NAVFAC CLEAN 8012 Program
Contract N62470-11-D-8012

NORTH CAROLINA PROFESSIONAL SEAL 030439 ENGINEER JESSICA L. SKEEAN
3/20/15

Prepared by

CH2MHILL.

14120 Ballantyne Corporate Place, Suite 200
Charlotte, North Carolina 28277
North Carolina Engineering License #F-0699

Executive Summary

This document presents the findings and conclusions of the Remedial Investigation (RI) completed within Operable Unit (OU) 24, Munitions Response Site (MRS) UXO-06 (Archive Search Report # 2.65), Former Fortified Beach Assault Area, at Marine Corps Installations East – Marine Corps Base Camp Lejeune (MCIEAST-MCB CAMLEJ), North Carolina. During previous investigations, munitions and explosives of concern (MEC) and material potentially presenting an explosive hazard (MPPEH) were found within and along the boundary of Site UXO-06. This RI was conducted to further evaluate the nature and extent of subsurface MEC in uninvestigated and undeveloped areas within the site and along the boundaries.

This RI presents the investigation and data that support development of the conceptual site model (CSM). There have been two types of investigations completed at Site UXO-06, an environmental investigation to evaluate the nature, extent, and potential human health and ecological risks from exposure to chemicals associated with historical munitions use, and a MEC investigation to evaluate the nature, extent, and potential explosive hazards from MEC/MPPEH remaining onsite from historical munitions use. The following is a summary of the CSM and data presented in the RI.

Conceptual Site Model

Site Characteristics

- **Size:** 450 acres
- **Land Use and Physical Characteristics:** Approximately 25 percent of the site is used as the Base borrow pit (Borrow Pit Area); 22 percent of the site consists of industrial buildings, barracks, dining facilities, and paved areas (Cantonment Area); 33 percent of the site is undeveloped and wooded and is used for training (Wooded Area); and the remaining 20 percent consists of mainly wetlands, restricted access areas, and creeks (Limited Use Area). Future land use is expected to continue to be the same. The topography of Site UXO-06 is relatively flat, varying from 0 to 25 feet above mean sea level (msl), except for the 51-acre borrow pit where the topographic relief is approximately 40 feet due to borrow pit excavations.
- **Geology and Hydrogeology:** The maximum investigation depth within the site was 25 feet below ground surface (bgs) (monitoring well installation). Subsurface soils at Site UXO-06 consist of layered laterally discontinuous fine-grained soil. Soil consists of layered interfingered beds and lenses of sands, silts, clays, calcareous clays, shell beds, sandstone, and limestone that were deposited over pre-Cretaceous crystalline bedrock. Groundwater flow in the surficial aquifer generally flows towards French Creek and its tributaries.

Potential Sources

- **Historical Site Use:** Site UXO-06 was used as a maneuver area for fortified beach assault and assault of fortified positions. The types of MEC/MPPEH found (3.5-inch practice rockets, signal flares, and small arms ammunition) correlate with the historical use as a training area.

Investigation Activities

- **Environmental Media:** A total of 95 surface soil samples, 80 subsurface soil samples, 24 groundwater samples, seven surface water samples, and seven sediment samples have been collected. Depending on the purpose of the investigation, the samples were analyzed for volatile organic compounds (VOCs), semivolatile organic compounds (SVOCs), pesticides, polychlorinated biphenyls (PCBs), explosives residues, perchlorates, metals, total organic carbon (TOC), total organic halogens (TOX), total petroleum hydrocarbons (TPH) gasoline-range organics (GRO), and/or TPH diesel-range organics (DRO).
- **MEC Investigation:** A total of 17,099 anomalies have been intrusively investigated using a combination of digital geophysical mapping (DGM) intrusive and “mag-and-dig” techniques. The investigations covered approximately 78 acres of the 450-acre site.

Nature and Extent

- **Environmental Media:** Based on the results from the investigation of soil, groundwater, surface water, and sediment, there were no apparent munitions constituents (MC) impacts resulting from the presence of MEC/MPPEH. No explosives residues or perchlorate were detected at concentrations above screening criteria in any site media. Metals were detected in soil, groundwater, surface water, and sediment at concentrations exceeding screening criteria and background at either isolated locations or in no definitive pattern across the site.

  There were isolated locations where three SVOCs (pentachlorophenol and the common laboratory contaminants bis[2-ethylhexyl]phthalate and methylene chloride) and two pesticides (dieldrin and 4,4'-dichlorodiphenyltrichloroethane [DDT]) were detected above screening criteria in soil, groundwater, and/or surface water.

- **MEC/MPPEH:** Eighteen MEC items and 2,729 MPPEH items have been found at Site UXO-06. Small arms ammunition was also found at 249 anomaly locations. The MEC items were found within the Borrow Pit or Cantonment (C) Areas at depths ranging from 2 inches to 3.5 feet bgs and consisted of rockets, projectiles, and pyrotechnic, screening, and marking devices. All MEC items were found in areas 100 percent intrusively investigated. The MPPEH items were found within the Borrow Pit, Cantonment, and/or Wooded Areas on the ground surface and at depths up to 4 feet bgs and were later classified as material documented as safe (MDAS). The majority of MPPEH items found in the Cantonment Area were small arms ammunition; MPPEH items with more serious hazard severity are concentrated in the northeastern portion of the Cantonment Area (Cantonment Area B). There is the potential for MEC and MPPEH to be present in the uninvestigated areas of Site UXO-06 and at depths greater than the instrumentation detection limit. Based on the historical activities conducted and the types of ordnance used at the site, MEC/MPPEH is unlikely to be deeper than 4 feet bgs due to penetration; however, site activities (construction, borrow pit activities, filling of low areas, resulting erosion, and so forth) may disturb MEC/MPPEH potentially below the surface and/or cause MEC/MPPEH to become buried to deeper depths.

Risk Assessment

- **Environmental Media:** No unacceptable risks to human health or the environment are expected from exposure to environmental media.
- **MEC/MPPEH:** Based on the mishap probability and the mishap severity, the overall hazard due to MEC remaining at the site is judged to be moderate, except in Cantonment Area A where it is judged to be negligible and Cantonment Area C and the Limited Use Area where it is judged to be minor.

CSM Refinement

- **Borrow Pit Area:** The majority of MEC and MPPEH items were found in this area, where 100 percent investigation was completed. This area is judged to have a moderate explosive hazard. Although there is a low probability for contact with MEC based on the 100 percent investigation and a low probability of accidental functioning of MEC if contact were to occur, if MEC was encountered and accidental functioning occurred, it may cause death.
- **Cantonment Area A:** Only small arms ammunition and one other MPPEH item (ammunition can) were found in this area. No MEC was found. This area is judged to have a negligible explosive hazard due to a low probability of MEC/MPPEH being present, a low probability for contact with MEC/MPPEH except during planned intrusive work, and a low probability of accidental functioning if contact were to occur.
- **Cantonment Area B:** MPPEH items consisting of practice rockets and signaling devices were found. Since this area was not 100 percent investigated, it is judged to have a moderate explosive hazard because contact may occur in time; however, there is a low probability of accidental functioning if contact were to occur.

- **Cantonment Area C:** Three MEC items along with MPPEH items were found; however, the majority of Cantonment Area C was 100 percent investigated in support of MILCON projects. This area is judged to have a minor explosive hazard. Although there is a low probability for contact with MEC based on the 100 percent investigation and a low probability of accidental functioning of MEC if contact were to occur, if MEC was encountered and accidental functioning occurred, it may cause severe injury.
- **Wooded Area:** No MEC items were found in this area; however, MPPEH was found. Since this area was not 100 percent investigated, it is judged to have a moderate explosive hazard because contact may occur in time. If contact were to occur, there is a moderate probability of accidental functioning of MEC/MPPEH.
- **Limited Use Area:** Although this area was not investigated, the types of munitions items that may be encountered are expected to be similar to those items found in the Wooded Area. This area is considered to have a minor explosive hazard due to a low probability for contact with MEC/MPPEH because of access limitations even though there is a moderate probability of accidental functioning of MEC/MPPEH if contact were to occur.

Conclusions

The following are conclusions based on the findings from the investigations conducted to-date:

- There are no significant impacts to environmental media from MC resulting from the presence of MEC/MPPEH and there are no unacceptable risks to human health or the environment identified from exposure to environmental media.
- The overall hazard due to MEC/MPPEH potentially remaining in the Borrow Pit Area; Cantonment Area B; and Wooded Area at UXO-06 is judged to be moderate. The overall hazard due to MEC/MPPEH potentially remaining in Cantonment Area C is judged to be minor. However, in the Borrow Pit Area and Cantonment Area C, 100 percent intrusive investigation has been performed and the potential for encountering MEC/MPPEH was significantly reduced.
- The overall hazard due to MEC/MPPEH in Cantonment Area A is judged to be negligible since only small arms ammunition and one ammunition can were found, which presents a minimal threat if contact were to occur.
- The overall hazard due to MEC/MPPEH in the Limited Use Area is judged to be minor based on limited access, which reduces the potential for encountering MEC/MPPEH.

Recommendations

The following recommendations are made for future actions at Site UXO-06:

- No further action is recommended for the Borrow Pit Area and Cantonment Area C because the 100 percent investigation and removal of MEC/MPPEH has resulted in a substantial reduction in potential hazards from contact with MEC. However, because it is not possible to provide assurance that all MEC items were detected and removed, continued implementation of Recognize, Retreat, Report (3R) training for MEC recognition and avoidance is recommended for all borrow pit workers.
- No further action is recommended for Cantonment Area A based on finding only small arms ammunition and one ammunition can which presents a minimal threat if contact were to occur.
- A Feasibility Study (FS) is recommended for the Cantonment Area B, Wooded, and Limited Use Areas in order to develop remedial action objectives and to develop and evaluate remedial alternatives to address potential threats from any MEC that remains at the site.

Contents

Executive Summary ..... **iii**

1 Introduction **1-1**
1.1 Objectives and Approach 1-1
1.2 Report Organization 1-1

2 Site Background **2-1**
2.1 Site Description 2-1
2.1.1 Site Setting 2-1
2.1.2 Physical Characteristics 2-1
2.2 Site History 2-2

3 Summary of Investigations **3-1**
3.1 Focused Site Inspection – Gonzalez Boulevard Military Construction 3-1
3.1.1 MEC Investigation and Findings 3-1
3.1.2 Environmental Investigation and Findings 3-2
3.2 Focused Preliminary Assessment/Site Investigation - Onslow County Water and Sewer Authority 3-2
3.2.1 MEC Investigation and Findings 3-2
3.2.2 Environmental Investigation and Findings 3-3
3.3 Preliminary Assessment/Site Inspection – Site UXO-06 Proper 3-3
3.3.1 MEC Investigation and Findings 3-3
3.3.2 Environmental Investigation and Findings 3-4
3.4 Focused Site Inspection – Borrow Pit Expansion Area 3-6
3.4.1 MEC Investigation and Findings 3-6
3.4.2 Environmental Investigation and Findings 3-8
3.5 Utility Construction Support – Gonzalez Boulevard Military Construction 3-8
3.6 Remedial Investigation – Site UXO-06 3-9

4 Nature and Extent **4-1**
4.1 Environmental Media 4-1
4.1.1 Surface Soil 4-2
4.1.2 Subsurface Soil 4-3
4.1.3 Groundwater 4-4
4.1.4 Surface Water 4-7
4.1.5 Sediment 4-8
4.1.6 Summary 4-9
4.2 MEC and MPPEH 4-9
4.2.1 Summary of Anomalies Identified 4-9
4.2.2 Munitions and Explosives of Concern 4-10
4.2.3 Material Potentially Presenting an Explosive Hazard 4-11
4.2.4 Summary 4-13

5 Risk Assessment **5-1**
5.1 Environmental Risk Assessments 5-1
5.1.1 HHRA 5-1
5.1.2 ERS 5-9
5.2 Evaluation of Explosive Hazards 5-10
5.2.1 Methodology 5-11
5.2.2 Borrow Pit Area Results 5-13

5.2.3 Cantonment Area Results 5-15
5.2.4 Wooded Area Results 5-19
5.2.5 Limited Use Area Results 5-20
5.2.6 Summary of Potential Explosive Hazards 5-22

6 Conceptual Site Model and Refinement 6-1
6.1 CSM 6-1
6.2 CSM Refinement 6-2

7 Conclusions and Recommendations 7-1
7.1 Conclusions 7-1
7.2 Recommendations 7-1

8 References 8-1

Appendixes

A Site UXO-06 Analytical Data
B Remedial Investigation Digital Geophysical Mapping Reports
C Remedial Investigation Field Summary
D Munitions and Explosives of Concern Intrusive Investigation Results
E Human Health Risk Assessment

Tables

4-1 Summary of Media and Analytes
4-2 Summary of Exceedances in Surface Soil
4-3 Summary of Exceedances in Subsurface Soil
4-4 Summary of Exceedances in Groundwater
4-5 Summary of Exceedances in Surface Water
4-6 Summary of Exceedances in Sediment
4-7 Summary of MEC Items Found
4-8 Summary of MPPEH Items Found

5-1 Samples Used in the Human Health Risk Assessment
5-2 Summary of COPCs
5-3 Summary of RME Cancer Risks and Hazard Indices
5-4 Summary of CTE Cancer Risks and Hazard Indices
5-5 Risk Assessment Code
5-6 MEC Hazard Assessment Scores
5-7 Borrow Pit Area RAC
5-8 Cantonment Area A RAC
5-9 Cantonment Area B RAC
5-10 Cantonment Area C RAC
5-11 Wooded Area RAC
5-12 Limited Use Area RAC
5-13 Summary of Explosives Hazards

Figures

1-1 Base Location
1-2 Site Location

2-1 Site Layout
2-2 Topographic Map
2-3 Generalized Potentiometric Surface Map of the Water Table (August 2008)
2-4 Historical Imagery Analysis

3-1 Site UXO-06 Investigation Timeline
3-2 Summary of Intrusive Investigations
3-3 Summary of Environmental Sample Locations
3-4 Focused SI Gonzalez Boulevard MILCON - Intrusive Findings
3-5 Focused SI Gonzalez Boulevard MILCON - Environmental Sample Locations
3-6 Focused PA/SI for ONWASA - Intrusive Findings
3-7 Focused PA/SI for ONWASA - Environmental Sample Locations
3-8 PA/SI - Intrusive Findings
3-9 PA/SI - Environmental Sample Locations
3-10 Focused SI BPEA - Intrusive Findings
3-11 Focused SI BPEA - Environmental Sample Locations
3-12 Utility Construction Support – Gonzalez Boulevard Military Construction
3-13 RI - Intrusive Findings

4-1 Summary of Intrusive Investigation Findings
4-2 Summary of Intrusive Investigation Results
4-3 Summary of MEC Findings
4-4 Summary of MPPEH Findings

5-1 Conceptual Site Model for HHRA
5-2 Cantonment Areas

Acronyms and Abbreviations

3R	Recognize, Retreat, Report
°F	degree Fahrenheit
µg/kg	microgram per kilogram
µg/L	microgram per liter
ADAF	age-dependent adjustment factor
bgs	below ground surface
BIP	blown-in-place
BPEA	Borrow Pit Expansion Area
BTV	background threshold value
CDA	Controlled Detonation Area
COC	constituent of concern
COPC	constituent of potential concern
CSM	conceptual site model
CTE	central tendency exposure
DDT	dichlorodiphenyltrichloroethane
DGM	digital geophysical mapping
DPT	direct-push technology
DRO	diesel-range organics
DU	decision unit
EOD	Explosive Ordnance Disposal
EPC	exposure point concentration
ERS	ecological risk screening
ESS	Explosives Safety Submission
ESV	ecological screening value
FS	Feasibility Study
GRO	gasoline-range organics
HC	hexachlorethane
HE	high-explosive
HEAT	high-explosive anti-tank
HHRA	human health risk assessment
HHRS	human health risk screening
HI	hazard index
HQ	hazard quotient
Illum	illumination
IS	incremental sampling
MC	munitions constituents
MCIEAST-MCB CAMLEJ	Marine Corps Installations East – Marine Corps Base Camp Lejeune
MCL	maximum contaminant level
MDAS	material documented as safe
MEC	munitions and explosives of concern
MEC HA	MEC Hazard Assessment
mg/kg	milligram per kilogram
MILCON	military construction

mm	millimeter
MMOA	mutagenic mode of action
MMRP	Military Munitions Response Program
MPPEH	material potentially presenting an explosive hazard
MRS	Munitions Response Site
msl	mean sea level
NC SSL	North Carolina Soil Screening Level
NCGWQS	North Carolina Groundwater Quality Standards
NRWQC	National Recommended Water Quality Criteria
ONWASA	Onslow County Water and Sewer Authority
ORM	Operational Risk Management
OU	Operable Unit
PA/SI	Preliminary Assessment/Site Inspection
PCB	polychlorinated biphenyl
PRG	Preliminary Remediation Goal
RAC	Risk Assessment Code
RAGS	Risk Assessment Guidance for Superfund
RfD	reference dose
RI	Remedial Investigation
RME	reasonable maximum exposure
RSL	Regional Screening Level
SI	Site Inspection
SVOC	semivolatile organic compound
TOC	total organic carbon
TOX	total organic halogens
TPH	total petroleum hydrocarbons
USEPA	United States Environmental Protection Agency
UST	underground storage tank
UXO	unexploded ordnance
VOC	volatile organic compound
WP	white phosphorus

SECTION 1

Introduction

Under the Military Munitions Response Program (MMRP) and pursuant to the Comprehensive Environmental Response, Compensation, and Liability Act of 1980, Marine Corps Installations East – Marine Corps Base Camp Lejeune (MCIEAST-MCB CAMLEJ) (**Figure 1-1**) is in the process of addressing munitions and explosives of concern (MEC) and munitions constituents (MC) at ranges that are no longer operational. Because MEC and material potentially presenting an explosive hazard (MPPEH) were found during previous investigations within and along the boundary of Site UXO-06, Operable Unit (OU) 24, the site proceeded to a Remedial Investigation (RI).

1.1 Objectives and Approach

The objectives of the RI were to:

- Further characterize the nature and extent of MEC and MC resulting from military training activities at Site UXO-06.
- Assess the potential risks and hazards to human health and the environment resulting from MEC and MC potentially present at the site.

The investigation activities were completed in accordance with methods and procedures detailed in the following documents:

- MCIEAST-MCB CAMLEJ Munitions Response Program Master Project Plans (CH2M HILL, 2008a)
- Site-Specific Work Plan Addendum for Remedial Investigation at Site UXO-06, Former Fortified Beach Assault Area (CH2M HILL, 2012c)
- Explosives Safety Submission for Munitions Response Activities, Site UXO-06 Fortified Beach Assault Area (Explosives Safety Submission [ESS]-103) (CH2M HILL, 2008b), including Amendment No. 1 (ESS-106) (CH2M HILL, 2009), and Amendment No. 3 (ESS-113) (CH2M HILL, 2010b)
- Explosives Safety Submission for Munitions Response Activities, Site UXO-06 (ASR# 2.65 D-7)/Operable Unit 24 Adjacent Investigation Area (ESS-127) (CH2M HILL, 2012d), including Amendment No. 1 (ESS-131) (CH2M HILL, 2013)

The RI was performed in a phased approach within the uninvestigated and undeveloped areas of Site UXO-06 and in areas adjacent to Site UXO-06. Therefore, in this report, references to Site UXO-06 encompass two areas (**Figure 1-2**):

- **Site UXO-06 Proper** refers to MMRP Site UXO-06, which was investigated during previous investigations (presented in **Section 3**) and the RI.
- **Munitions Response Site (MRS) Adjacent to Site UXO-06** refers to the area adjacent to Site UXO-06 Proper that was investigated during the RI.

Henceforth, **Site UXO-06** refers to the entire investigation area (the original MMRP site, Site UXO-06 Proper, and the MRS Adjacent to Site UXO-06).

1.2 Report Organization

This RI report is organized as follows:

- Section 1 – Introduction
- Section 2 – Site Background, provides a brief summary of the site layout, history, and physical characteristics.
- Section 3 – Summary of Investigations, provides an overview of investigation activities and findings.

- Section 4 – Nature and Extent, characterizes the nature and extent of environmental media and MEC and MPPEH.
- Section 5 – Risk Assessment, summarizes the results of the updated human health risk assessment (HHRA), ecological risk screening (ERS), and explosive hazards assessment.
- Section 6 – Conceptual Site Model, presents the key elements of the current conceptual site model (CSM) and refinement.
- Section 7 – Conclusions and Recommendations, summarizes the overall findings and proposes a path forward.
- Section 8 – References, lists the references cited in the main text of this report.

Figures and tables referenced in the report are included after each section. Appendixes are provided at the end of the document.

R:\USNavFacEngCom405450\MCBCampLejeune\MapFiles\Site_UXO_06\423770_RI\Figure_1_1_Base_Location_Map.mxd7/31/2014bmailhes

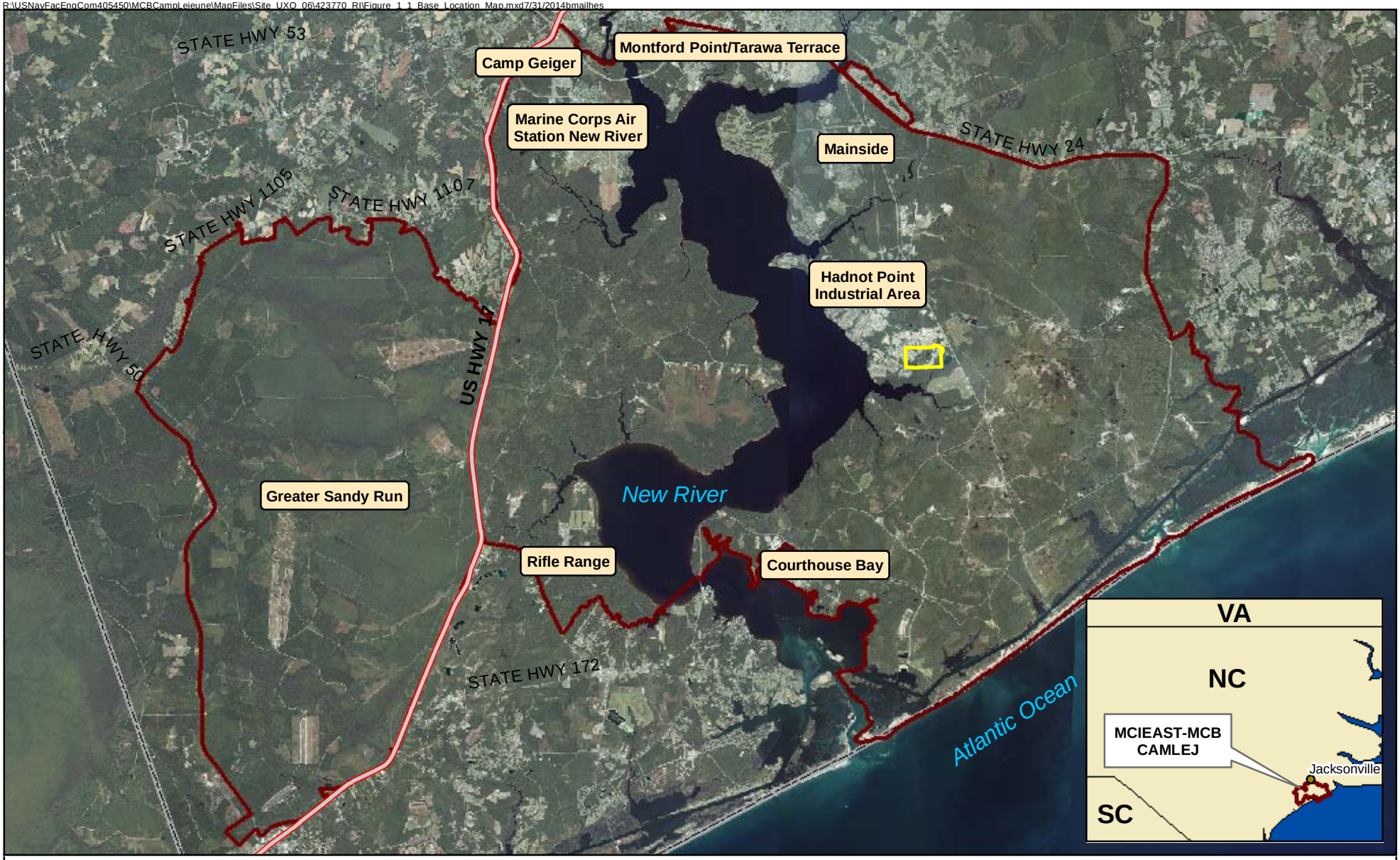

Legend

- Site UXO-06 Proper
- Highways
- Installation Boundary
- Onslow County

N

0 7,500 15,000 Feet

1 inch = 15,000 feet

Figure 1-1
Base Location
Site UXO-06 RI Report
MCIEAST-MCB CAMLEJ
North Carolina

CH2MHILL.

R:\USNAVFACENGCOM405450\MCBCAMPLEJEUNE\MAPFILES\SITE_UXO_06\423770_RI\FIGURE_1_2_SITE_LOCATION.MXD BMAILHES 8/5/2014 1:57:23 PM

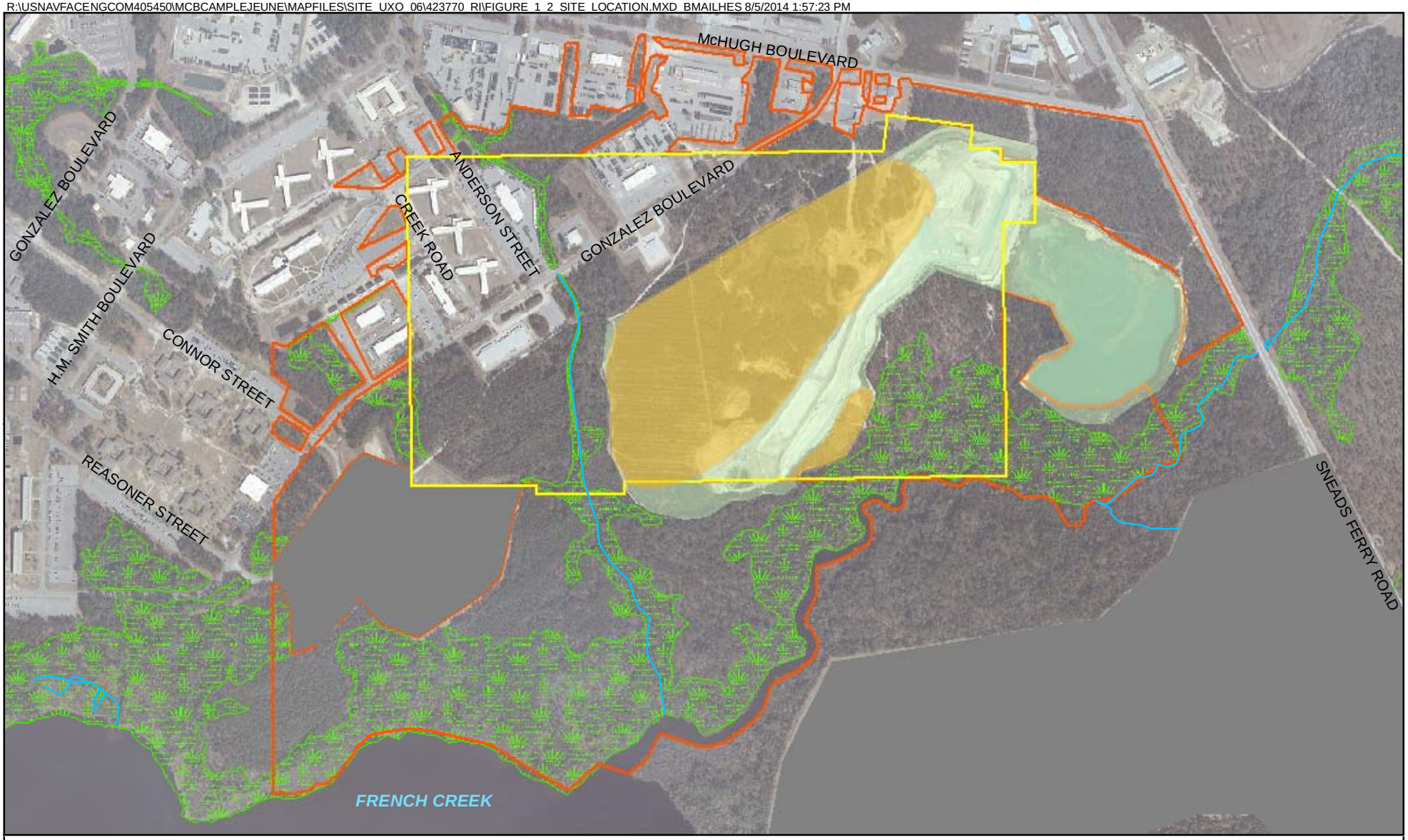

Legend

- Stream
- Site UXO-06 Proper
- Active Borrow Pit
- Borrow Pit Expansion Area
- MRS Adjacent to Site UXO-06
- Jurisdictional Wetland Area

N

0 450 900 Feet

1 inch = 900 feet

Figure 1-2
Site Location
Site UXO-06 RI Report
MCIEAST-MCB CAMLEJ
North Carolina

CH2MHILL.

SECTION 2

Site Background

This section describes the Base and summarizes the Site UXO-06 setting, physical characteristics, and history.

2.1 Site Description

2.1.1 Site Setting

MCIEAST-MCB CAMLEJ is a 156,000-acre facility located in Onslow County, North Carolina, adjacent to the southern boundary of the city of Jacksonville. MCIEAST-MCB CAMLEJ is bordered by the Atlantic Ocean to the east, United States Route 17 to the west, and State Route 24 to the north. It is bisected by the New River, which flows into the Atlantic Ocean in a southeasterly direction. **Figure 1-1** shows the location of Site UXO-06 within the Base.

Site UXO-06 is located in the Lower Mainside of MCIEAST-MCB CAMLEJ, south of McHugh Boulevard and west of Sneads Ferry Road, and Gonzalez Boulevard crosses through the site (**Figure 1-2**). The southern boundary of the site is formed by an active operational area.

The area of investigation covers approximately 450 acres consisting of the 177-acre Site UXO-06 Proper and the 273-acre MRS Adjacent to Site UXO-06. Site UXO-06 can be divided into four areas based on land use (**Figure 2-1**):

- Borrow Pit Area – 114-acre area including a 51-acre active borrow pit which is used for on-Base construction fill material, a 54-acre area where the borrow pit is expanding (also known as the Borrow Pit Expansion Area [BPEA]), as well as a 9-acre pond associated with borrow pit operations.
- Cantonment Area – 96-acre area consisting of the area north of Gonzalez Boulevard, a utility corridor that is parallel to and south of Gonzales Boulevard, and three developed parcels of land south of Gonzalez Boulevard. This area is mostly developed and consists of buildings, roads, and parking areas, with some wooded areas near drainages.
- Wooded Area – 149-acre area in the undeveloped section south of Gonzalez Boulevard and completely surrounding the Borrow Pit area. It consists of wooded areas, ponds, and streams.
- Limited Use Area – 91-acre area comprising the southernmost portion of the site and consisting of wetlands that could not be investigated.

Each of the four areas includes portions of Site UXO-06 Proper and the MRS Adjacent to Site UXO-06.

2.1.2 Physical Characteristics

2.1.2.1 Regional and Facility-wide Topography, Surface Water Hydrology, and Climate

Elevations at MCIEAST-MCB CAMLEJ range from mean sea level (msl) to 70 feet above msl, with much of the topography traversed by swales, wetlands, streams, and creeks that drain into the New River. MCIEAST-MCB CAMLEJ is bisected by the New River, a tidal estuary that covers about 20 percent of the MCIEAST-MCB CAMLEJ area. It is shallow, with depths varying from 2 to 5 feet in most places, and has a grade of about 0.5 percent. The relief between the stream and interstream areas ranges from 20 to 30 feet (Cardinell et al., 1993).

Aquifers of the Coastal Plain region are generally recharged within inter-stream areas. Natural discharge of groundwater from the Coastal Plain aquifer system is generally into streams, wetlands, and lakes. The MCIEAST-MCB CAMLEJ area is underlain by aquifers, including the surficial (water table), Castle Hayne, Beaufort, Peedee, Black Creek, and Upper and Lower Cape Fear aquifers (Cardinell et al., 1993).

The climate in the Onslow County area is characterized by short, mild winters with occasional short-duration cold periods and long, hot summers. Average annual net precipitation is approximately 50 inches. Ambient air temperatures generally range from 33 degrees Fahrenheit (°F) to 53 °F in the winter months, and from 71 °F to 88 °F during the summer months. Winds are generally south-southwesterly in the summer and north-

northwesterly in the winter (Water and Air Research, Inc., 1983). The hurricane season begins on June 1 and continues through November 30. Storms of non-tropical origin, such as frontal passages, local thunderstorms, and tornadoes, are more frequent and can occur year-round.

2.1.2.2 Site UXO-06 Topography, Drainage, and Surface Features

The topography of Site UXO-06 is relatively flat, varying from 0 to 25 feet above msl (**Figure 2-2**), except for the 51-acre borrow pit where the topographic relief is approximately 40 feet due to borrow pit excavations. Water that accumulates in the borrow pit is pumped into the nearby pond in the eastern portion of the site.

With the exception of the borrow pit, the Site UXO-06 area is relatively flat near the developed areas surrounding Gonzales Boulevard, with local depressions near Cowhead Creek and an existing unnamed tributary. Surface runoff generally flows south and southwest towards Cowhead Creek, tributaries of French Creek, or directly into French Creek located on the southern boundary of the investigation area. Cowhead Creek and its tributary also discharge into French Creek, a tributary of the New River. Surface water runoff patterns are variable due to borrow pit excavations changing the topography of the site.

2.1.2.3 Site UXO-06 Geology and Hydrogeology

The geology underlying Site UXO-06 consists of layered laterally discontinuous fine-grained soil, consistent with the Tidewater region of the Atlantic Coastal Plain Physiographic Province. The soil is of marine and non-marine sources, ranging in age from early Cretaceous to Holocene. Soil consists of layered interfingered beds and lenses of sands, silts, clays, calcareous clays, shell beds, sandstone, and limestone that were deposited over pre-Cretaceous crystalline bedrock.

Site-specific hydrogeological information was derived from the installation of 14 shallow temporary monitoring wells. Water levels collected from the temporary monitoring wells in August 2008 (during the Preliminary Assessment/Site Inspection [PA/SI]) were used to depict the potentiometric surface of the water table, as shown on **Figure 2-3**. All groundwater flow in the surficial aquifer at Site UXO-06 appears to flow towards tributaries of French Creek and towards Cowhead Creek. Horizontal hydraulic gradients calculated from the potentiometric surface range from 0.0001 foot per foot to 0.0033 foot per foot.

2.2 Site History

Site UXO-06 (Archive Search Report # 2.65) was used from 1953 until 1977 as a training area for fortified beach assault and assault of fortified positions. All fire was reportedly directed away from service roads and main thoroughfares. During initial site operations from 1953 to 1970, the range was authorized for use of blank small arms, demolitions, practice rockets, flame throwers, smoke grenades, and pyrotechnics (USACE, 2001). From 1970 until range closure in 1977, the range was authorized for use of blank small arms, 3.5-inch practice rockets, thickened and unthickened fuel, half-pound demolitions, practice rifle grenades, and smoke and white phosphorus (WP) hand grenades (USACE, 2001).

The potential hazards posed by historical activities at this former range include MEC in the form of unexploded ordnance (UXO) and discarded military munitions. Potential MEC would be expected to be located at the surface or embedded in surface soils, but over the years, construction, borrow pit activities, and possible erosion may have caused the MEC to become buried to an unknown depth.

An historical imagery analysis was completed to further evaluate past activities at Site UXO-06 and the surrounding area. Images from 1938 through 1993 were reviewed for changes in site features over time, as summarized as follows and shown on **Figure 2-4**.

- **1938 –** No significant development or activity was identified. Several dirt roads, two potentially agricultural-related clearings to the north, and a small pond towards the west were identified.
- **1949 –** Multiple interconnected dirt roads were identified with several small cleared areas throughout the dirt road network. Areas of development were identified in the northeast and southeast corners. In the northeast

corner, the area appears to be graded with vehicle activity, is divided by the main paved road that runs east to west, and the clearing south of main paved road appears to have several possible structures.

- **1956 –** Several additional dirt roads show evidence of substantial vehicle activity and there was additional development in the northeast corner (mostly to the southeast) with multiple circular cleared areas and several unidentified buildings and structures, one that appears to be a potential tower-like structure.
- **1960 –** Some of the cleared areas and dirt roads appear to have reduced activity and several buildings found in 1956 in the large clearing area are no longer present. There appears to be a grouping of circular cleared areas within the main cleared area and some are nearly perfectly circular in shape whereas several have unidentified structures in the center.
- **1964 –** There are numerous craters/holes in the dirt road network and a new large cleared area in the southwest corner. The new cleared area is accessed by existing dirt roads, there are four cylindrical structures to the northwest, and a small unidentified clearing/possible group of small mounds to the northeast.
- **1973 –** There are numerous buildings and graded parking areas in the north. The pond has been drained and graded and there appears to be a channel or canal which connects to a new long cleared swath cut through the forest that leads to the river. The previous large cleared area/dirt road network has substantially reduced in size and the small cleared area south of the main paved road and adjacent to the previous large cleared area appears to have been burned.
- **1974 –** Several new features were identified, including a cleared and graded area within the cleared area that was identified in 1973, a new drainage clearing in west, and a cleared area to the west was graded and new buildings appear to be under construction.
- **1990 –** Significant development occurred with approximately seven large buildings south of the main paved road and several large buildings to the north of the main paved road. There is a large cleared/excavated area with no identifiable structures or vehicles but several large excavated pit areas, at least one pond, and several areas of mounded piles. This area coincides with the borrow pit, which was known to be in use in the 1980s (CH2M HILL, 2012b). The remaining cleared areas and dirt roads are overgrown with vegetation.
- **1993 –** There is a large cleared/excavated area with a large pit in northwest portion with several structures or vehicles/equipment and a small graded/excavated area in the southern portion.

R:\USNAVFACENGCOM405450\MCBCAMPLEJEUNE\MAPFILES\SITE_UXO_06\423770_RI\FIGURE_2_1_SITE_LAYOUT.MXD BMAILHES 8/4/2014 9:05:38 AM

Legend

- Borrow Pit Area
- Cantonment Area
- Wooded Area
- Limited Use Area
- Site UXO-06 Proper
- MRS Adjacent to Site UXO-06
- Jurisdictional Wetland Area

N

0 450 900 Feet

1 inch = 900 feet

Figure 2-1
Site Layout
Site UXO-06 RI Report
MCIEAST-MCB CAMLEJ
North Carolina

CH2MHILL.

R:\USNAVFACENGCOM405450\MCBCAMPLEJEUNE\MAPFILES\SITE_UXO_06\423770_RI\FIGURE_2_2_TOPOGRAPHY_MAP.MXD BMAILHES 8/4/2014 8:22:47 AM

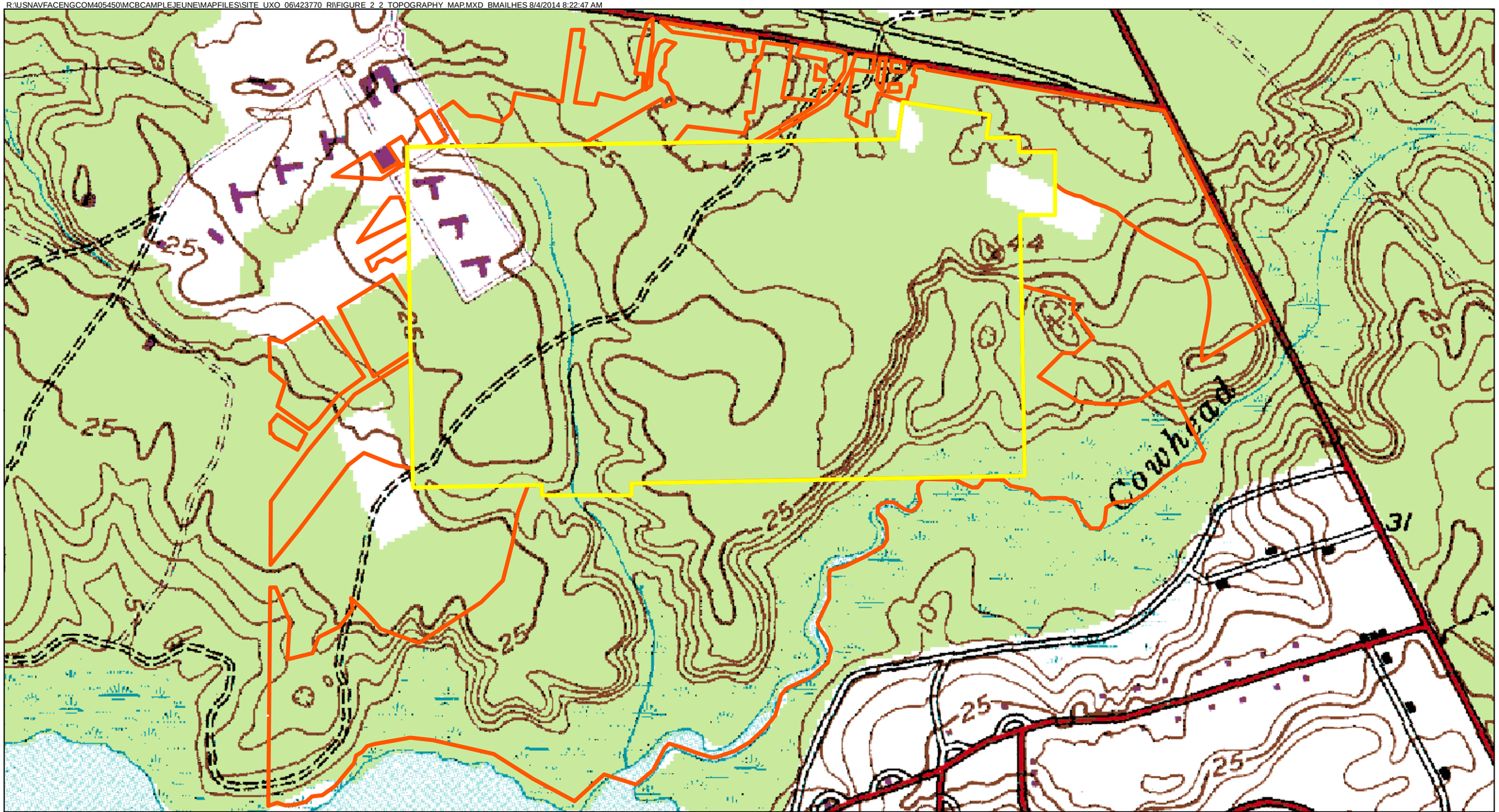

Legend

Site UXO-06 Proper

MRS Adjacent to Site UXO-06

N

0 300 600 Feet

1 inch = 600 feet

Figure 2-2
Topographic Map
Site UXO-06 RI Report
MCIEAST-MCB CAMLEJ
North Carolina

CH2MHILL.

R:\USNAVFACENGCOM405450\MCBCAMPLEJEUNE\MAPFILES\SITE_UXO_06\423770_RI\FIGURE_2_3_POT_SURFACE_2008.MXD BMAILHES 8/1/2014 2:15:57 PM

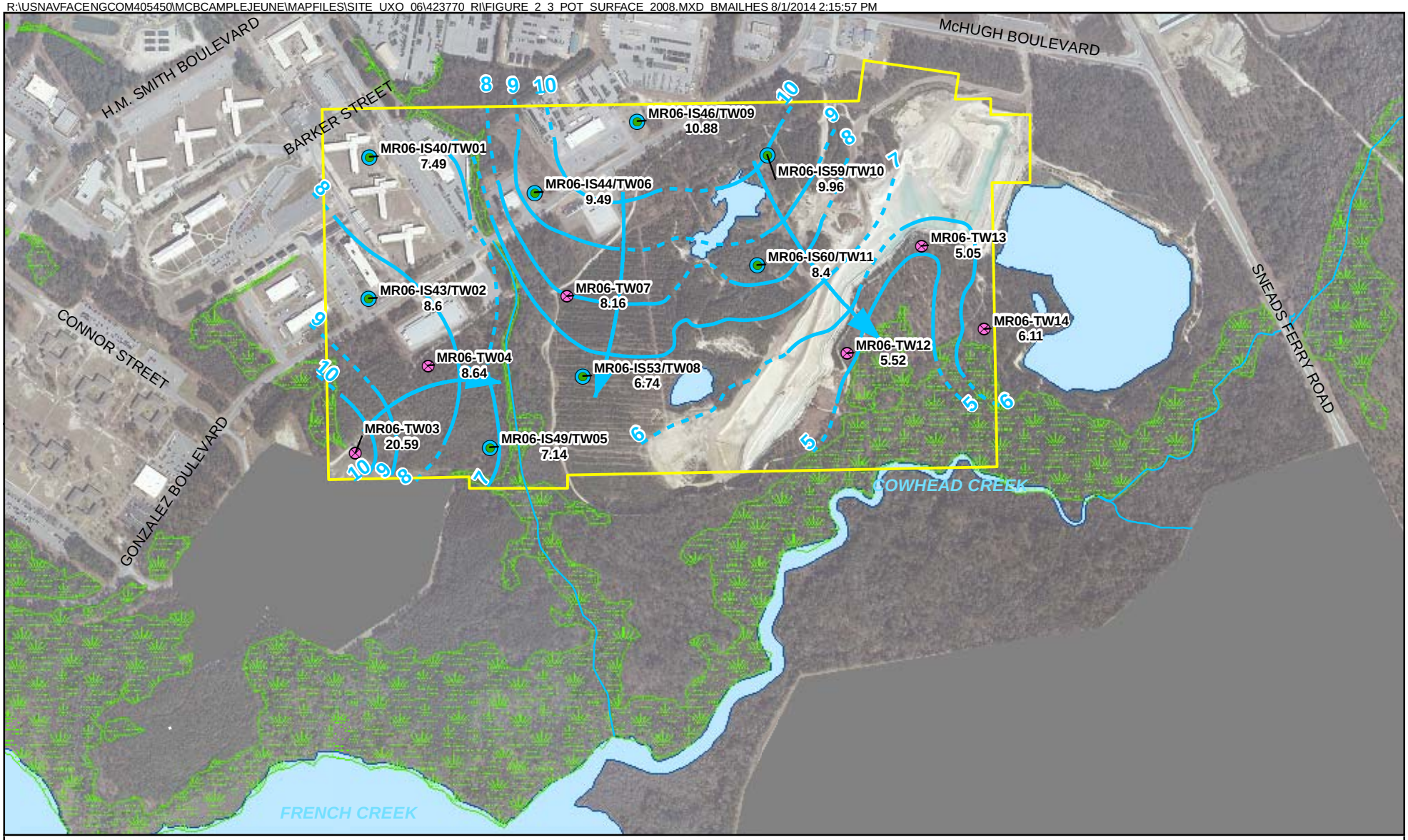

Legend

- Temporary Wells
- Subsurface Soil Sample Locations/Temporary Wells
- Site UXO-06 Proper
- Stream
- August 2008 Potentiometric Surface Contours (Dashed where inferred)
- Estimated Groundwater Flow Direction
- Jurisdictional Wetland Area
- Surface Water Body

N

0 400 800 Feet

1 inch = 800 feet

Figure 2-3
Generalized Potentiometric Surface Map
of the Water Table (August 2008)
Site UXO-06 RI Report
MCIEAST-MCB CAMLEJ
North Carolina

CH2MHILL.

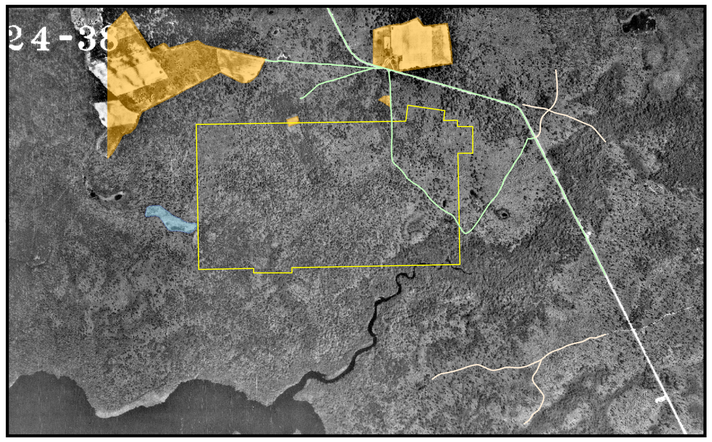

1938

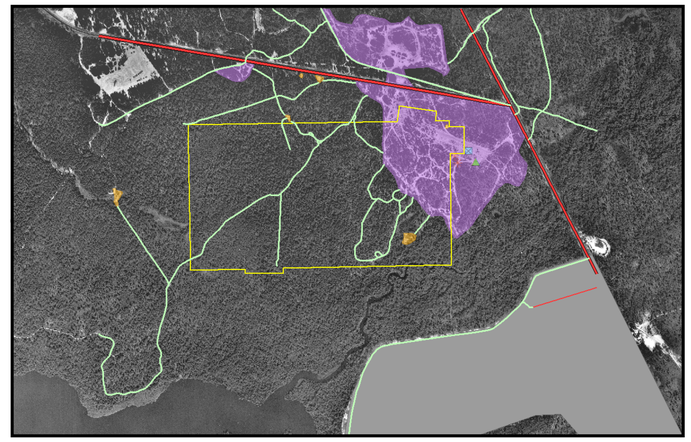

1949

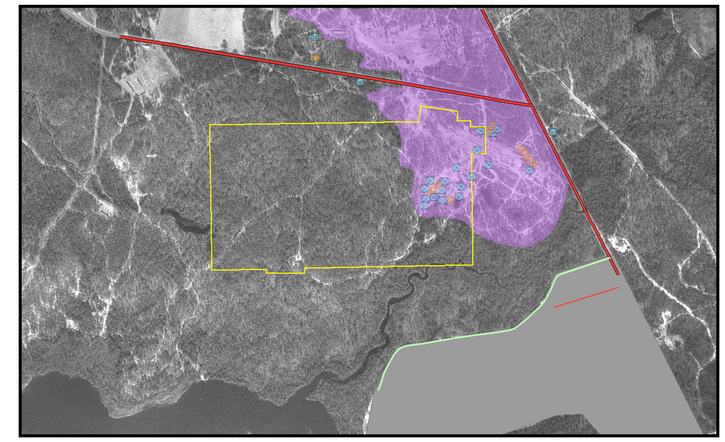

1956

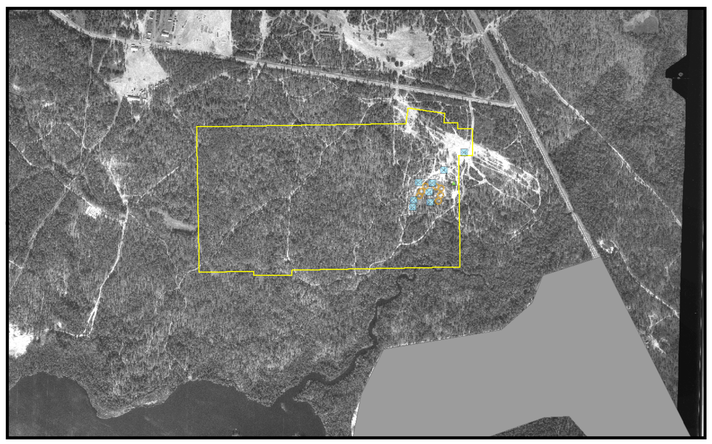

1960

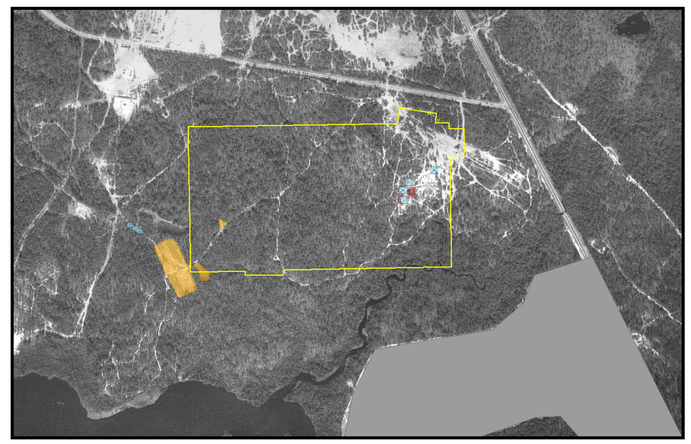

1964

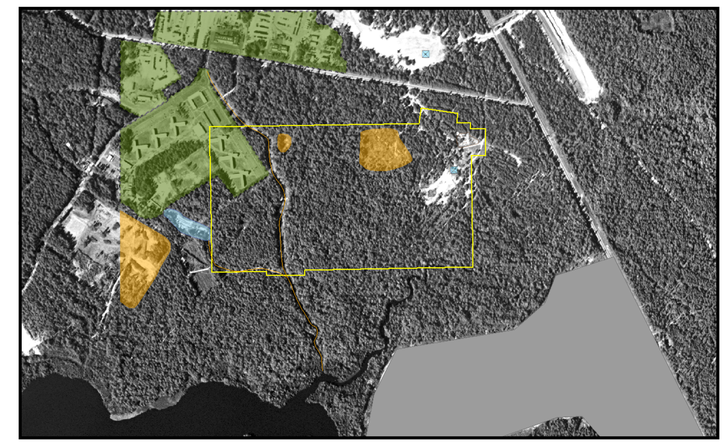

1973

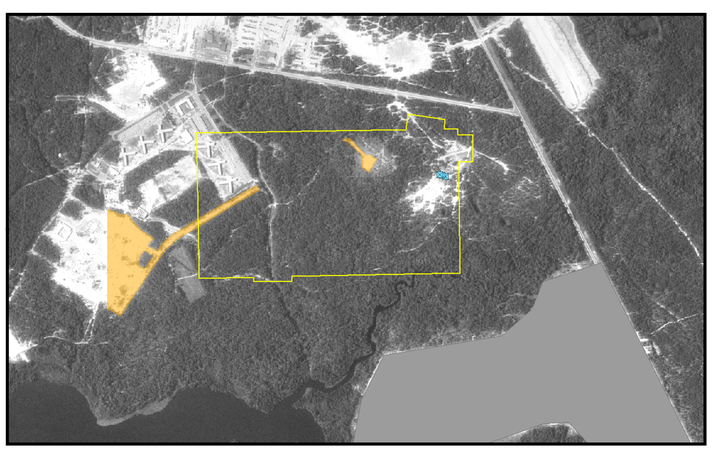

1974

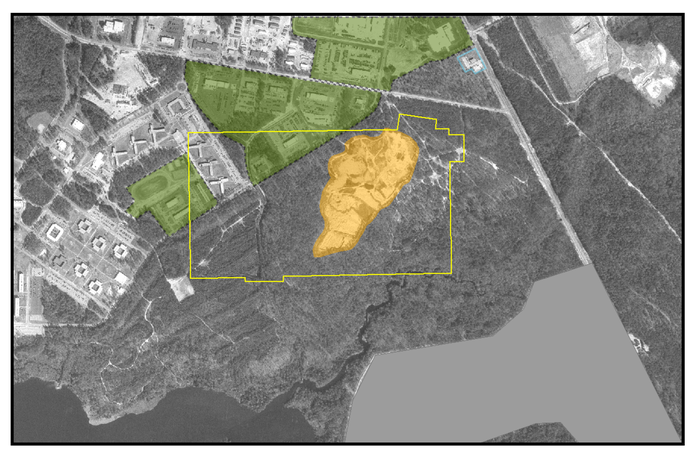

1990

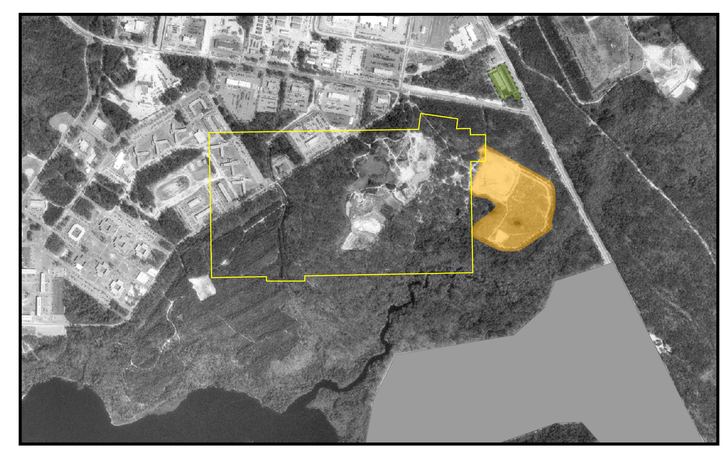

1993

Ground Disturbance
Possible Berm
Possible Structure
Possible Vegetation
Cleared Area

Main Paved Road
Paved Road
Dirt Road
Dirt Trail
Possible Drainage

Pond Area
Dirt Road Network
Structures
Developed Area
Cleared Area
Site UXO 06 Proper

Note: Features depicted above are only shown the first time they appear on the aerial image.

0 3200 6400 Feet

1 inch = 800 feet

N

Figure 2-4
Historical Imagery Analysis
Site UXO-06 RI Report
MCIEAST-MCB CAMLEJ
North Carolina

CH2MHILL

SECTION 3

Summary of Investigations

To-date, six investigations have been conducted at Site UXO-06 (**Figure 3-1**). **Figure 3-2** shows the locations of the munitions response investigations and **Figure 3-3** shows the locations of environmental samples collected. The following subsections present a summary of the approach and methodologies used to complete field investigations and their results.

3.1 Focused Site Inspection – Gonzalez Boulevard Military Construction

In 2006, a Focused Site Inspection (SI) (CH2M HILL, 2007) was conducted within the 4.4-acre Gonzalez Boulevard military construction (MILCON) area to evaluate the presence or absence of MEC and hazardous and toxic waste within a 2.0-acre building and parking lot footprint on the south side of Gonzales Boulevard and within a 2.4-acre extended parking area on the north side of Gonzalez Boulevard.

FIGURE 3-1
Site UXO-06 Investigation Timeline

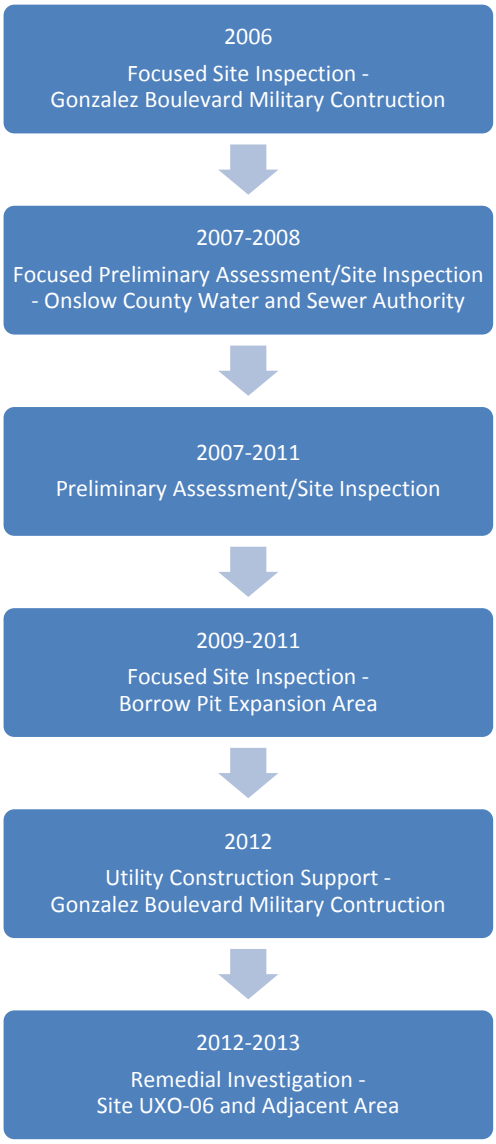

3.1.1 MEC Investigation and Findings

Digital geophysical mapping (DGM) was conducted over 100 percent of the MILCON area and a 1.2-acre buffer area. A total of 1,368 anomalies were selected as representing potential subsurface MEC within the investigation area. Of these 1,368 anomalies, 1,072 anomalies were investigated. All anomalies were investigated within the limits of construction to a depth of 2 feet below ground surface (bgs); the remaining 296 anomalies outside and north of the construction area were not investigated due to changes to the construction plans. The locations of the items found during the intrusive investigation are shown on **Figure 3-4**.

During the intrusive investigation, the following MEC items were identified and then removed from the site by MCIEAST-MCB CAMLEJ Explosive Ordnance Disposal (EOD):

- One Rocket, 3.5-inch, Practice, M29 Series
- One Grenade, Hand, Smoke, M18
- One Flare, Signal, Distress Day and Night, MK13 MOD-0

MPPEH items derived from the following types of munitions items were found and later classified as material documented as safe (MDAS):

- One Grenade, Rifle, Practice, AT, M29
- One Grenade, Striker Assembly Handle
- One Rocket, 2.36-inch, Practice, M7
- One Flare, Signal, Rifle, M19A1B2
- One Flare, Signal, Illumination (Illum), M127A1, Star Parachute

In addition, the following types of small arms ammunition, classified as MPPEH, were also found: .50-caliber projectiles were found at one location and 7.62-millimeter (mm) cartridge cases were found at two locations.

3.1.2 Environmental Investigation and Findings

The investigation also consisted of collecting a total of 20 surface and subsurface soil samples and five groundwater samples.

Surface soil samples were collected from 0 to 2 inches bgs, and subsurface soil samples were collected in the range of 5 to 12 feet bgs. Soil samples were analyzed for volatile organic compounds (VOCs), semivolatile organic compounds (SVOCs), pesticides, polychlorinated biphenyls (PCBs), explosives residues, perchlorate, metals, total organic carbon (TOC), total organic halogens (TOX), and total petroleum hydrocarbons (TPH).

Four groundwater samples were collected from the surficial aquifer (10 to 19 feet bgs) and one groundwater sample was collected from the upper Castle Hayne aquifer (36 to 40 feet bgs). Groundwater samples were analyzed for VOCs, SVOCs, pesticides, PCBs, explosives residues, perchlorate, total and filtered metals, TOC, TOX, and TPH. Sample locations are shown on **Figure 3-5**. The analytical data are provided in **Appendix A**.

Soil analytical and risk screening results are summarized as follows:

- Iron exceeded the North Carolina Soil Screening Level (NC SSL) in all surface and subsurface soil samples.
- Dieldrin exceeded its NC SSL in surface soil at one sampling location.
- Aluminum, arsenic, iron, and vanadium were identified as constituents of potential concern (COPCs) in the human health risk screening (HHRS).
- Maximum concentrations of TPH, dieldrin, endrin, aluminum, chromium, iron, manganese, and vanadium exceeded the ecological screening values (ESVs) (USEPA, 2001); however, most concentrations were less than background, were well below other screening values, or were not toxic except in alkaline or acidic soil. Therefore, there was no unacceptable ecological risk identified from exposure to soil.

Groundwater analytical and risk screening results are summarized as follows:

- Dissolved iron exceeded the North Carolina Groundwater Quality Standards (NCGWQS) in all samples.
- Dissolved manganese exceeded the NCGWQS in two of five samples.
- Bis(2-ethylhexyl)phthalate exceeded the NCGWQS in one sample.
- Chloroform, bis(2-ethylhexyl)phthalate, aluminum, antimony, arsenic, beryllium, chromium, iron, lead, manganese, nickel, vanadium, and zinc were identified as COPCs in the HHRS.
- No significant ecological risk was identified.

Because the HHRS was based on residential screening values (the more conservative approach), the only COPCs identified in soil were metals, and the planned MILCON in this area was for an armory and parking, it was decided that the MILCON project should proceed and that the data should be incorporated with site-wide UXO-06 data for further evaluation. As part of this RI, the risk screening results were reviewed (see **Sections 5.1.1.3 and 5.1.2.2**) to ensure that current risk assessment methodologies, screening values, and toxicity values would not change the results and conclusions.

3.2 Focused Preliminary Assessment/Site Investigation - Onslow County Water and Sewer Authority

From 2007 to 2008, Onslow County Water and Sewer Authority (ONWASA) conducted a Focused PA/SI to evaluate the presence of MEC and/or impacted soil or groundwater within a proposed sewer line easement approximately 4,450 feet long and 24 feet wide that bisected Site UXO-06 from northeast to southwest.

3.2.1 MEC Investigation and Findings

In 2007, DGM was performed over 100 percent of the easement that was located within Site UXO-06 Proper and resulted in identifying 791 anomalies representing potential subsurface MEC (Arcadis, 2007). An intrusive

investigation was recommended in order to identify the source of the DGM-identified anomalies. In 2008, these anomalies were intrusively investigated to a depth of 2 feet bgs and no MEC was encountered; however, three MPPEH items derived from the following types of munitions items were found (Zapata, 2008) (**Figure 3-6**):

- Two Rocket, 3.5-inch Practice, M29 series
- One Grenade, Smoke, Rifle, M22

3.2.2 Environmental Investigation and Findings

In 2007, 42 shallow soil borings were advanced using direct-push technology (DPT) (Arcadis, 2007). Soil samples were collected from each boring at the depth of the proposed force main (between 3 and 7 feet bgs). Groundwater sampling was planned from every other soil boring; however, groundwater was only encountered at two locations (MMRP06-TW04 and MMRP06-TW06) (Arcadis, 2007). Sample locations are shown along the sewer easement on **Figure 3-7**. The analytical data are provided in **Appendix A**.

Soil and groundwater samples were analyzed for VOCs, SVOCs, pesticides, PCBs, explosives residues, perchlorate, metals, TOC, TOX, TPH gasoline-range organics (GRO), and TPH diesel-range organics (DRO).

Soil analytical results are summarized as follows:

- Arsenic and/or vanadium were detected above either the United States Environmental Protection Agency (USEPA) Region 9 Industrial Soil Preliminary Remediation Goals (PRGs) (USEPA, 2004) or the North Carolina Soil Remediation Goals in 17 of the 42 soil samples; however, detections were below background concentrations.
- TPH-DRO were detected in nine of the 42 soil samples; since health based standards do not exist for TPH-DRO, these detections were compared to the non-underground storage tank (UST) petroleum release action level (40,000 micrograms per kilogram [µg/kg]). None of the detected TPH-DRO concentrations were above the non-UST petroleum release action level.

Groundwater analytical results are summarized as follows:

- Several metals were detected at concentrations slightly above either the USEPA Tap Water PRG or the NCGWQS. However, since the groundwater samples were collected directly from the DPT tooling, it is possible that suspended solids contributed to the detected metals concentrations.

The resulting data were used to conduct a preliminary evaluation of human health risks related to exposure to soil and groundwater during construction activities and the evaluation concluded that site media did not pose a risk to construction workers (Arcadis, 2007). As part of this RI, the risk screening results were reviewed (see **Sections 5.1.1.4 and 5.1.2.3**) to ensure that current risk assessment methodologies, screening values, and toxicity values would not change the results and conclusions.

3.3 Preliminary Assessment/Site Inspection – Site UXO-06 Proper

A phased PA/SI was initiated in 2007 at Site UXO-06 Proper (CH2M HILL, 2012b) with the primary objective of evaluating the potential presence and nature of impacts to environmental media resulting from historical site activities. A secondary objective was to gather geophysical data along transects covering 10 percent of the site as a preliminary step in assessing the nature and extent of potential subsurface MEC.

3.3.1 MEC Investigation and Findings

DGM activities were conducted over 10 percent of the site (28,210 linear meters of transects; 9,031 linear meters of these transects were within the BPEA) (**Figure 3-8**). The DGM activities identified 1,331 anomalies representing potential subsurface MEC.

All of the 1,331 anomalies identified during the DGM activities were intrusively investigated. The depth of the intrusive investigation was 2 feet bgs. No MEC was encountered; however, 586 MPPEH items, other than what

was in burial pits, were recovered from the ground surface and up to 2 feet bgs (**Figure 3-8**). MPPEH items were derived from the following types of munitions items and later classified as MDAS:

- Three-hundred twelve Rocket, 3.5-inch Practice, M29 series
- Six Rocket, 2.36-inch Practice, M7 series
- Fourteen Rocket, 35-mm, Subcaliber, M73 series
- Twenty-five Flare, Signal, Illum, Ground, M125A1
- Three Flare, Signal, Illum, Ground, M22
- Three Flare, Signal, Illum, Ground, White Star Cluster, M159
- One Flare, Signal, Illum, Ground, M23
- Two Firing Device, Demolition, M1, Pressure type
- One Fuze, 3.5-inch Rocket, Dummy, M405
- Fourteen Fuze, Grenade, Hand, Practice, MK1
- Nine M1 Ignitor
- Twenty-five Grenade, Striker Assembly Handle
- One Grenade, Hand, M67
- One Grenade, Rifle, 40-mm Parachute, M583
- Five Grenade, Rifle, M9
- Eight Grenade, Rifle, Smoke, hexachlorethane (HC), M20
- Five Grenade, Hand, WP, M15
- Three Grenade, Hand, Smoke, AN-M8
- Two Grenade, Hand, Practice, MK1
- Seven Landmine, Practice, M16 A1
- Three Projectile, 90-mm, M27B1, casing only
- Thirty-three ammunition canisters
- Twenty Cartridge Cases, 40-mm

In addition, the following types of small arms ammunition, classified as MPPEH, were also found: 5.6-mm, 7.62-mm, and .30-caliber blanks were found at 83 locations.

Five burial pits were encountered starting at approximately 24 inches bgs and extending to 4 to 6 feet bgs (**Figure 3-8**). These pits contained an additional 444 MPPEH items consisting of: 2.36-inch and 3.5-inch rocket fragments, 5.56-mm blank ammunition, M22 flares, and ammunition links and canisters.

Although the greatest density of MPPEH items were found in the southeastern portion of the site, single items were also found adjacent to Gonzalez Boulevard and in the northeast and southwest corners of the site. The results of the intrusive investigation indicated that MPPEH contamination may not be constrained by the Site UXO-06 Proper boundary. The PA/SI recommended to further evaluate the potential for subsurface MEC in uninvestigated and undeveloped areas within the site and along the site boundaries.

3.3.2 Environmental Investigation and Findings

As shown on **Figure 3-9**, the following environmental samples were collected for the PA/SI:

- Seventy-six surface soil samples
  - Three surface soil samples representing a single decision unit (DU) using the incremental sampling (IS) method (CH2M HILL, 2010a)
  - Forty-eight surface soil samples using the TR-02-1 compositing method (Thiboutot et al., 2002)
  - Twenty-five discrete surface soil samples
- Twenty-five subsurface soil samples
- Seventeen groundwater samples

- Seven surface water samples
- Seven sediment samples

All media were analyzed for VOCs, SVOCs, pesticides, explosives residues, perchlorate, metals, TPH-GRO, and TPH-DRO. The analytical data are provided in **Appendix A**.

Surface soil samples were collected from 0 to 2 inches bgs using the IS and TR-02-1 methods, while the discrete surface soil samples were collected from 0 to 2 feet bgs. Surface soil analytical results are summarized as follows:

- One SVOC, pentachlorophenol, was detected in one sample at a concentration above the NC SSL.
- One pesticide, dieldrin, was also detected in one sample at a concentration above the NC SSL.
- Six metals (aluminum, arsenic, chromium, iron, manganese, and thallium) were present at concentrations exceeding background and at least one screening criterion.
- Explosives residues and perchlorate were not detected at concentrations above the USEPA Adjusted[1] Soil Regional Screening Levels (RSLs).

Subsurface soil samples were collected from the unsaturated portion of the soil core located immediately above the estimated water table. Subsurface soil analytical results are summarized as follows:

- One VOC, methylene chloride, exceeded the NC SSL at one sample location.
- Four metals (aluminum, arsenic, iron, and manganese) were detected at concentrations exceeding twice background concentrations and at least one screening criterion.
- Explosives residues and perchlorate were not detected at concentrations above the USEPA Adjusted Soil RSLs.

Groundwater samples were collected at depths ranging from 8 to 20 feet bgs. Groundwater analytical results are summarized as follows:

- One VOC, methylene chloride, exceeded the adjusted USEPA Tap Water RSL and the NCGWQS.
- One SVOC, bis(2-ethylhexyl)phthalate, was detected at concentrations above the adjusted USEPA Tap Water RSL and NCGWQS.
- Total metals (antimony, arsenic, chromium, cobalt, iron, manganese, and thallium) and dissolved metals (iron and manganese) were detected at concentrations exceeding background concentrations and at least one screening criterion. Based on the concentrations of metals detected in temporary wells, permanent monitoring wells were installed and additional groundwater samples were collected and analyzed. Dissolved iron and manganese were not detected in the permanent monitoring wells installed in proximity to three former temporary well locations indicating that construction of permanent monitoring wells produced a more reliable analytical result.
- Explosives residues and perchlorate were not detected at concentrations above the USEPA Adjusted Tap Water RSLs.

Surface water analytical results are summarized as follows:

- One SVOC (bis[2-ethylhexyl]phthalate) was detected at concentrations in excess of the National Recommended Water Quality Criteria (NRWQC), Consumption of Water and Organisms.
- Two pesticides, 4,4'-dichlorodiphenyltrichloroethane (DDT) and dieldrin, were detected at concentrations in excess of at least one screening value.

[1] RSLs for non-carcinogenic compounds were adjusted by dividing by 10 to conservatively account for exposures to multiple analytes.

- Five total metals (aluminum, chromium, iron, thallium, and vanadium) were detected at concentrations above either the USEPA Adjusted Tap Water RSL or NRWQC. Dissolved metals did not exceed any screening values.
- Explosives residues were not detected at concentrations above the USEPA Adjusted Tap Water RSLs. Perchlorate was not detected.

Sediment analytical results are summarized as follows:

- Four metals (aluminum, arsenic, chromium, and cobalt) were detected at concentrations above the USEPA Adjusted Residential Soil RSLs. In addition, arsenic and chromium were detected at concentrations above the USEPA Adjusted Industrial Soil RSLs.
- Explosives residues and perchlorate were not detected.

It was concluded that based on the current and anticipated future land use scenario for Site UXO-06 Proper, exposure to soil, groundwater, surface water, or sediment was not expected to result in any unacceptable risk to human health or ecological receptors.

3.4 Focused Site Inspection – Borrow Pit Expansion Area

Because MCIEAST-MCB CAMLEJ needed to increase the area available for borrow pit operations by roughly 54 acres, a Focused SI of the BPEA was conducted to evaluate the nature and extent of potential MEC contamination and to reduce potential exposure of site workers to MEC. An additional objective was to assess the presence and nature of any MC soil contamination where soils may have been impacted by MEC, MPPEH, or explosives used during controlled detonations. The BPEA consisted of three main areas, designated as Phase 1, Phase 1A, and Phase 2 (**Figure 3-10**). Phase 1 was investigated first to allow the Base to immediately expand the borrow pit and had an additional objective to evaluate the potential presence and nature of impacts to the environment resulting from historical activities and the potential for human health and ecological risks that was not investigated as part of the PA/SI activities. The remaining areas (Phase 1A and Phase 2) were divided into subareas (determined based on the Base's need for additional borrow materials) to allow the Base to incrementally expand the borrow pit as subarea investigations were completed.

The Focused SI included DGM and surface and intrusive MEC investigation of the entire BPEA, and collection of surface and subsurface soil samples in the Phase 1 area.

3.4.1 MEC Investigation and Findings

A 100 percent intrusive investigation of the BPEA was performed to a maximum depth of 6 feet bgs. All areas that were accessible for DGM were geophysically surveyed. Areas that could not be geophysically surveyed because of the terrain were surveyed using handheld metal detectors to identify anomalies. Above grade soil piles were investigated using mechanical means. Mechanical equipment was used to dig out the mounds to roughly the same grade as the surrounding area and to move debris and soil to areas already determined to be free of MEC. Mag and dig operations, as well as visual inspections, were then conducted over the moved debris and soil. The footprints of the mounds, which were assumed to be native soil, were also investigated using mag and dig procedures.

Five surface water bodies present within the BPEA were dewatered, using a well point dewatering system, to facilitate intrusive investigation activities within these areas. Shortly after the intrusive investigation activities were completed in these areas, the well point dewatering system was removed and the surface water bodies naturally recharged.

A total of 10,259 geophysical anomalies were intrusively investigated. Fifteen MEC items and more than 2,000 MPPEH items were discovered (CH2M HILL, 2010a, 2011a, 2011b, and 2012a). Intrusive investigation results for the BPEA are shown on **Figure 3-10**.

The following MEC items were found:

- Ten Rocket, 3.5-inch high-explosive anti-tank (HEAT), M28A2

- One Grenade, Rifle, Smoke, HC M20A1
- Two Grenade, Rifle, Illum, M19
- One Grenade, Hand, Illum, MKI
- One Projectile, 60-mm, Illum, M83

MPPEH derived from the following types of munitions items were found and later classified as MDAS:

- Twelve Rocket, 3.5-inch HEAT, M28 series
- One-thousand eight-hundred and eighty-four Rocket, 3.5-inch Practice, M29 series
- Thirty-one Rocket, 2.36-inch Practice M7 series
- Twelve Rocket, 2.36-inch HEAT, M6 series
- Seven Rocket, 35-mm, Subcaliber, M73 series
- Twenty-four Fuze, 3.5-inch Rocket, Dummy, M405
- Five Grenade, Striker Assembly Handle
- Forty-four Flare, Signal, Illum, Ground, M125A1/M127A1
- One Flare, Ground, M17
- Three Grenade, Rifle, Smoke, HC, M20
- One Grenade, Rifle, M9
- One Grenade, Hand, Offensive, MK3
- Forty Grenade, Rifle, 40-mm Parachute, M583
- One Grenade, Hand, M67
- Seven Grenade, Hand, Smoke, AN-M8
- Two Grenade, Hand, Practice, MKI/MKII
- Two Landmine, Pressure Plate
- Nine fragment pieces from unknown munitions
- One Projectile, 30-mm, casing only
- Four Projectile, 60-mm, M49 series
- Three Projectile, 81-mm, Illum, M301
- Four Projectile, 81-mm, Training, Practice, M68
- One Projectile, 75-mm, casing only
- One Projectile, Training, Practice, 20-mm, M99
- Five Projectile, 105-mm, casing only

In addition, small arms ammunition, classified as MPPEH, including 5.56-mm, 7.62-mm, and .50-caliber blanks was found.

The MEC intrusive investigation resulted in the removal of all geophysical anomalies representing potential subsurface MEC in the BPEA; therefore, no further MEC investigations were recommended in the BPEA and the BPEA was released for use.

3.4.1.1 Post-Detonation Soil Sampling

Intentional Detonations

Recovered MEC items were destroyed on site by explosive demolition. If an item was not safe to move, it was blown-in-place (BIP). If an item was safe to move, it was either BIP (if movement was unnecessary) or transferred to a Controlled Detonation Area (CDA) within the site with other safe-to-move MEC items.

Blown-In-Place Locations

One post-detonation surface soil sample was collected from 0 to 2 inches bgs at each of the five BIP locations using the TR-02-1 sampling approach and analyzed for explosives residues, perchlorate, and metals. The BIP locations are shown on **Figure 3-11**. Due to the field team's observations of material being ejected during one detonation, two confirmation surface soil samples were collected at one of the BIP locations (MR06-SS88). One sample was collected from the crater created by the detonation (referred to as the "inner" sample) using the

TR-02-1 approach, and one sample was collected from the area of ejected soil around the detonation crater (referred to as the "outer" sample) using the Systematic Random IS approach. The DU for the outer sample was roughly circular and centered upon the crater, with a radius of up to 15 meters to encompass the visible soil ejecta.

Analytical results (provided in **Appendix A**) were compared to Adjusted USEPA RSLs (USEPA, 2011), NC SSLs (NCDENR, 2011), and background values (CH2M HILL, 2011c). At two of the BIP locations, two explosives residues (2,4,6-trinitrotoluene and hexahydro-1,2,5-trinitro-1,3,5-triazine [commonly referred to as "RDX"]) were detected at concentrations exceeding screening values and two metals (arsenic and iron) were detected at concentrations exceeding background values and screening values. Prior to releasing the area of these two BIP locations for borrow pit operations, soil was removed to a depth of approximately 5 feet bgs.

Of the remaining three BIP locations, two metals (chromium and vanadium) were detected at concentrations exceeding background values and at least one screening value; however, explosives residues were not detected at concentrations above the screening values. The HHRA and the ERS indicated there would be no unacceptable human health risks associated with exposure to BIP location soil by any of the potential receptors.

Controlled Detonation Area

Confirmation surface and subsurface soil samples were collected within the CDA and analyzed for explosives residues and perchlorate (CH2M HILL, 2012a). The CDA was divided into four DUs (**Figure 3-11**). One composite surface and one composite subsurface soil sample were collected from each of the four DUs using a modified IS approach. The sample increments were approximately equal in the amount of soil and were collected from 0 to 1 foot bgs for each surface soil sample and 4 to 5 feet bgs for each subsurface soil sample. Additionally, surface soil incremental samples were collected from four DUs outside the CDA from depths of 0 to 2 inches bgs.

Analytical results (provided in **Appendix A**) were compared to Adjusted USEPA RSLs (USEPA, 2011) and NC SSLs (NCDENR, 2011). No explosives residues or perchlorate were detected at concentrations above regulatory standards.

3.4.2 Environmental Investigation and Findings

An environmental investigation was conducted for Phase 1 of the BPEA to evaluate the potential presence of MC contamination and to evaluate the potential risks to human health and ecological receptors from exposure to soil. Nine surface soil (three in each DU) and three subsurface soil (one from each DU) samples were collected and analyzed for explosives residues, perchlorate, and metals (**Figure 3-11**). Analytical results for the soil samples were compared to Adjusted USEPA RSLs, NC SSLs, and background values (two times the mean) (Baker, 2001). The analytical data are provided in **Appendix A**. Soil analytical and risk screening results are summarized as follows:

- In surface soil, arsenic concentrations exceeded the adjusted USEPA Residential Soil RSL and background in one sample.
- In subsurface soil, aluminum and chromium both exceeded the adjusted USEPA Residential Soil RSL and background in at least one sample.
- Explosives residues were detected but did not exceed screening criteria.
- Perchlorate was not detected.
- The HHRS and ERS conducted indicated that there were no unacceptable risks associated with exposure to soil. Therefore, no further evaluation of soil was recommended.

3.5 Utility Construction Support – Gonzalez Boulevard Military Construction

In 2012, construction support was provided for an underground utility corridor (approximately 10 feet wide by 2,700 feet long) MILCON project planned along the south side of Gonzalez Boulevard. Approximately 1,400 feet of the MILCON area was investigated to remove MEC and MPPEH from the portion of the utility corridor within

Site UXO-06 Proper. The remaining 1,300 feet of the proposed 2,700-foot utility line did not require MEC clearance because it was installed using horizontal drilling at a depth of 6 to 10 feet, which was below the maximum depth that MEC was anticipated (**Figure 3-12**); however, the area of three proposed bore pits to be used for horizontal drilling access were investigated (CH2M HILL, 2012f).

Electromagnetic induction and intrusive investigation was conducted in the construction support areas to a depth of 4.5 feet bgs. No MEC or MPPEH was recovered in this investigation. The MEC intrusive investigation resulted in the removal of all geophysical anomalies representing potential subsurface MEC in the utility corridor; therefore, no further MEC investigations were recommended in the utility corridor and the utility corridor was released for use.

3.6 Remedial Investigation – Site UXO-06

To further define the nature and extent of MEC and MPPEH contamination UXO-06, a phased RI was conducted from 2012 to 2013 in uninvestigated and undeveloped areas within Site UXO-06 Proper and in the MRS Adjacent to Site UXO-06. The initial RI was conducted along transects totaling 209 acres in area. Because MPPEH items were found along the investigation boundary, transects covering an additional 22.5 acres in the MRS Adjacent to Site UXO-06 were investigated. Transects covered 10 percent in the most populated and accessible areas of the site and 3.3 percent throughout the remainder of the accessible areas (**Figure 3-13**). Due to the wetlands and streams in the southern portion of the site, intrusive investigation could not be conducted in that area. The investigation included DGM within the transects and intrusive investigation of 3,651 anomalies identified (**Appendix B**).

Intrusive investigation results for the RI are shown on **Figure 3-13**. The intrusive investigation was conducted to a depth of 2 feet bgs in the MRS Adjacent to Site UXO-06 and 4 feet bgs in Site UXO-06 Proper. No MEC was encountered. Fifty-four MPPEH items derived from the following types of munitions items were found:

- Twenty-three Rocket, 3.5-inch Practice, M29 series
- One Rocket, 2.36-inch Practice, M7 series
- One Flare, Signal, Illum, M127
- One Flare, Signal, Aircraft, AN-M39
- Twenty-two Grenade, Signal, Illum, 40-mm, M583
- Two Grenade, Smoke, Rifle, M22
- One Grenade, Frag, Hand, MK2
- Three Ammo can, empty

In addition, the following types of small arms ammunition, classified as MPPEH, were also found: 5.56-mm, 7.62-mm, .30-caliber, and .50-caliber blanks. At one anomaly location, a cache of 5,500 unexpended 0.30-caliber blanks was found.

Appendix C discusses the RI field efforts and findings in more detail.

3.6.1.1 Post-Detonation Soil Sampling

Intentional Detonations

Demilitarization of MPPEH was conducted during two separate controlled detonation events at one location (**Figure 3-13**). After demilitarization and upon independent inspection by two UXO Technician IIIs to confirm that no explosive hazards were present, all MPPEH was classified as MDAS. It was then shipped for witnessed disposal by thermal treatment.

Controlled Detonation Area

Two post-detonation surface soil samples, one inner and one outer crater, were collected at the controlled detonation location. The surface soil samples were collected using the TR-02-1 sampling method.

The samples were analyzed for explosives residues, perchlorate, and metals. Analytical results were compared to Adjusted USEPA RSLs (USEPA, 2012), NC SSLs (NCDENR, 2012), and background values (CH2M HILL, 2011c). Metals were not detected at concentrations exceeding background and regulatory screening values. Explosives residues and perchlorate were not detected. The results indicated that exposure to soil within the area of the controlled detonation is not expected to result in any unacceptable human health or ecological risks**.**

R:\USNAVFACENGCOM405450\MCBCAMPLEJEUNE\MAPFILES\SITE_UXO_06\423770_RI\FIGURE_3_2_SUMMARY_INTRUSIVE_INVESTIGATIONS.MXD JCROCKETT 10/30/2014 2:10:42 PM

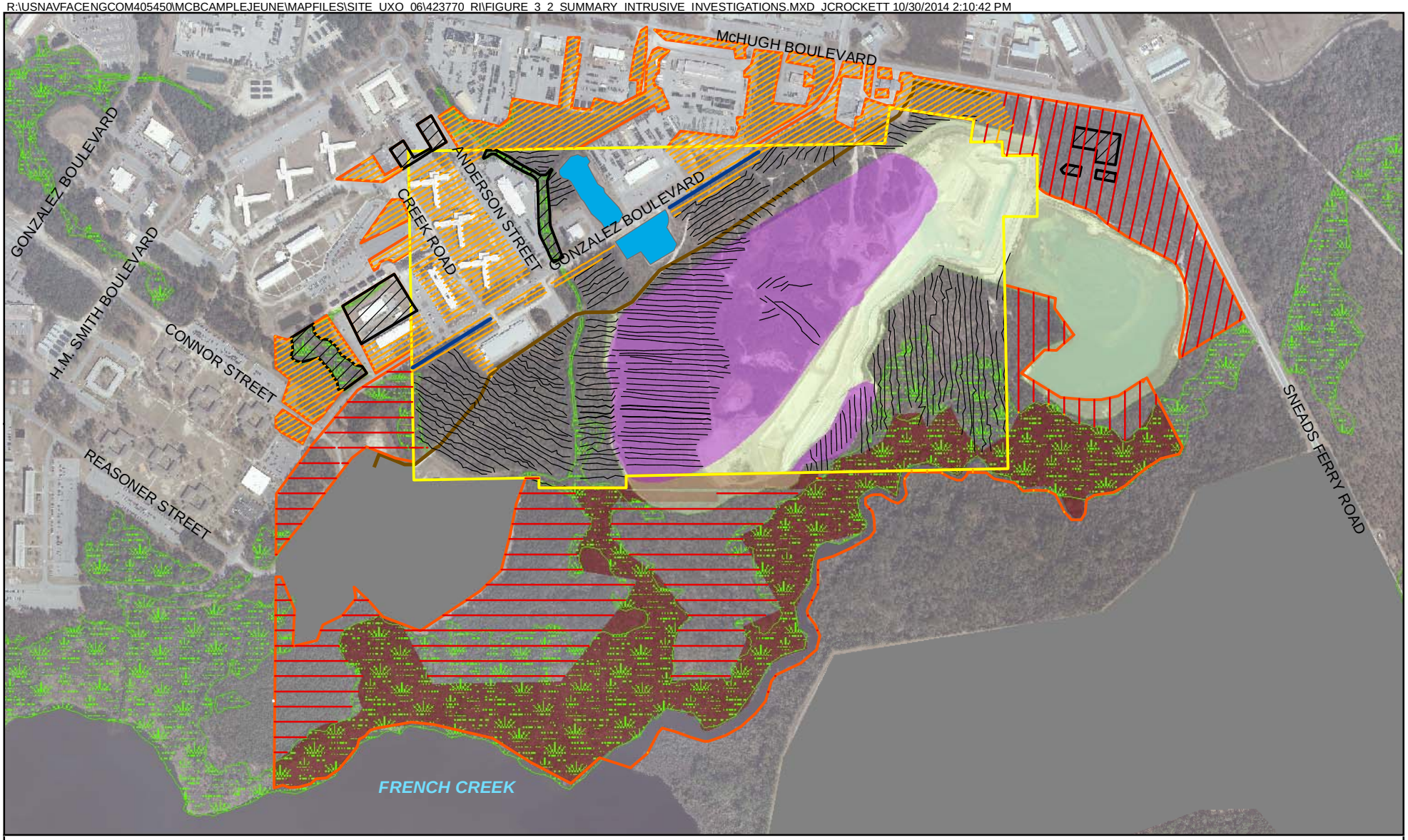

Legend

- Focused SI Gonzalez Blvd MILCON Area (100% coverage) (2006)
- Focused PA/SI ONWASA (100% coverage) (2007-2008)
- PA/SI (10% coverage) (2007-2011)
- Focused SI-BPEA (100% coverage) (2009-2011)
- Utility Construction Support (100% coverage) (2012)
- RI (10% coverage) (2012-2013)
- RI (3.3% coverage) (2012-2013)
- Site UXO-06 Proper
- MRS Adjacent to Site UXO-06
- Active Borrow Pit (not investigated)
- Jurisdictional Wetland Area
- Limited Use Area
- Unable to Investigate

N

0 450 900 Feet

1 inch = 900 feet

Figure 3-2
Summary of Intrusive Investigations
Site UXO-06 RI Report
MCIEAST-MCB CAMLEJ
North Carolina

CH2MHILL.

R:\USNAVFACENGCOM405450\MCBCAMPLEJEUNE\MAPFILES\SITE_UXO_06\423770_RI\FIGURE_3_3_SUMMARY_ENVIRONMENTAL_SAMPLES.MXD JCROCKETT 10/30/2014 2:11:55 PM

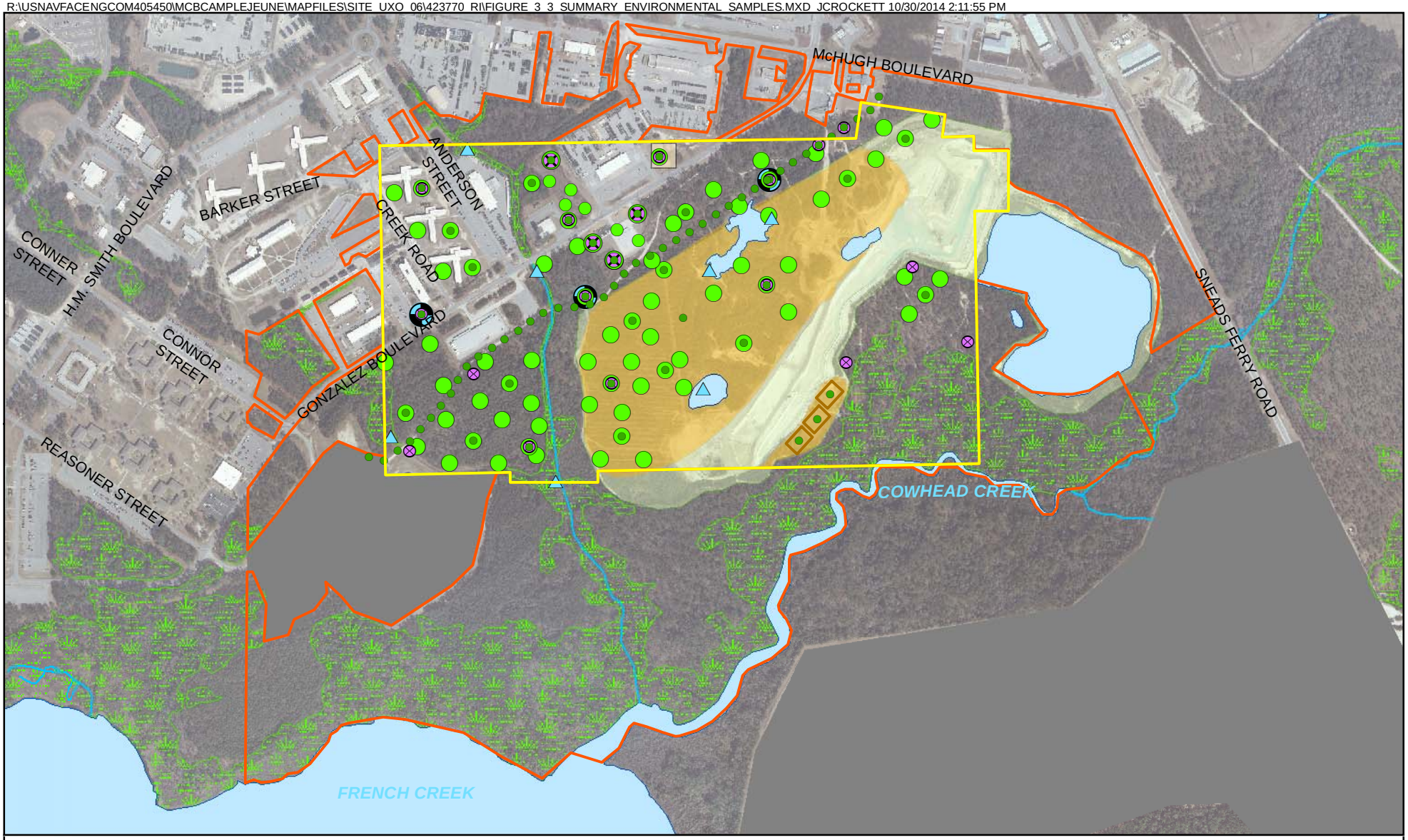

Legend

- Surface Soil Sample Location
- Subsurface Soil Sample Location
- Groundwater Sample Location
- Surface Water and Sediment Sample Locations
- Permanent Monitoring Wells
- MRS Adjacent to Site UXO-06
- Site UXO-06 Proper
- Decision Unit
- Decision Units for Surface Soils (30m x 46m)
- Active Borrow Pit (not investigated)
- Borrow Pit Expansion Area
- Jurisdictional Wetland Area
- Surface Water Body
- Stream

N

0 450 900 Feet

1 inch = 900 feet

CH2MHILL.

Figure 3-3
Summary of Environmental Sample Locations
Site UXO-06 RI Report
MCIEAST-MCB CAMLEJ
North Carolina

R:\USNAVFACENGCOM405450\MCBCAMPLEJEUNE\MAPFILES\SITE_UXO_06\423770_RI\FIGURE_3_4_FOCUSED_SI_INTRUSIVE_FINDINGS.MXD BMAILHES 8/4/2014 2:06:48 PM

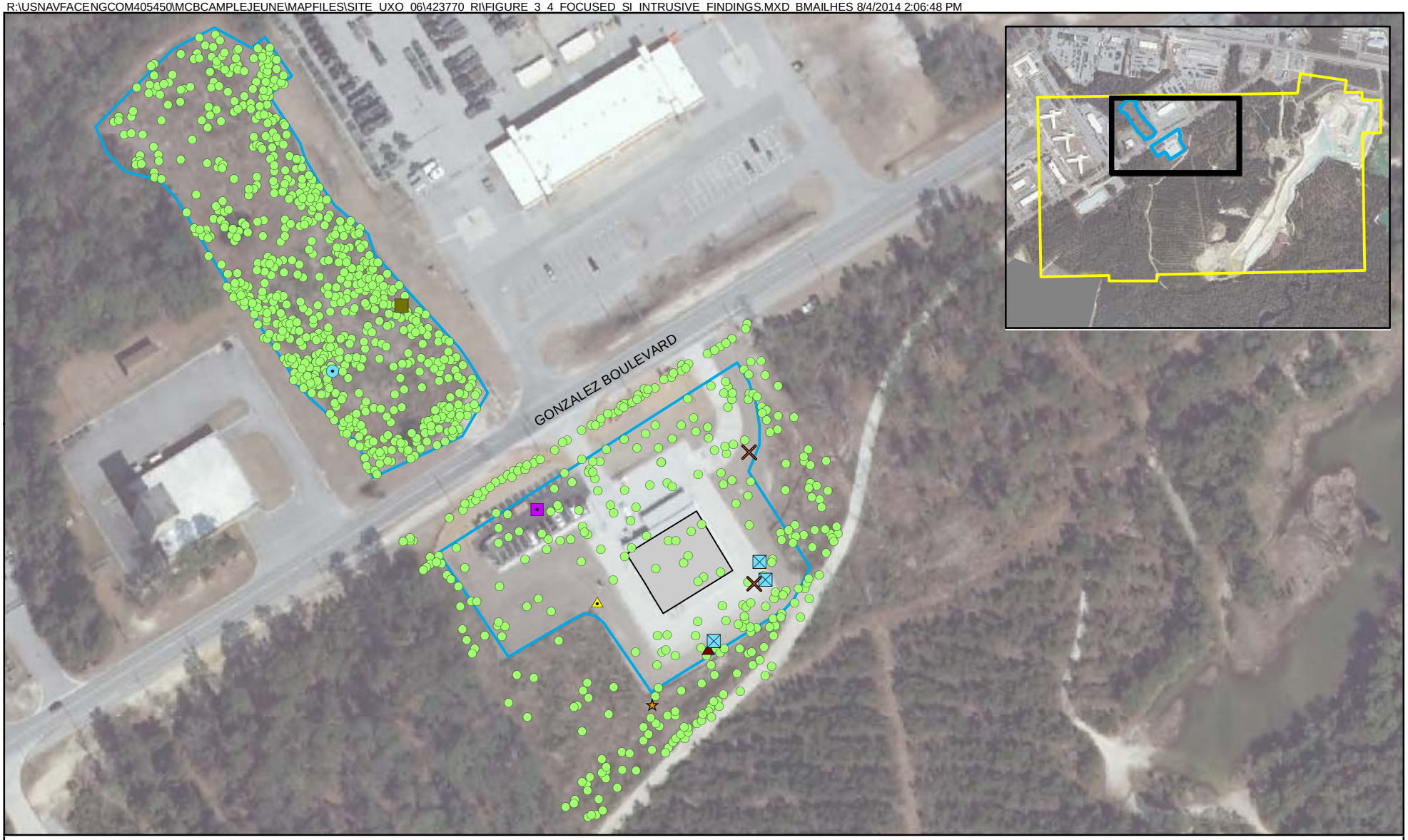

Legend

- Site UXO-06 Proper
- MILCON Site
- Non-MPPEH Debris

MPPEH

- Fuzes
- Hand Grenades
- Rockets
- Signal Devices
- Small Arms

MEC

- Flare, Signal, Distress Day & Night, MK13 MOD 0
- Grenade, Hand, Smoke, M18
- Rocket, 3.5-inch, Practice, M29 Series

N

0 75 150 Feet

1 inch = 150 feet

Figure 3-4
Focused SI Gonzalez Boulevard MILCON - Intrusive Findings
Site UXO-06 RI Report
MCIEAST-MCB CAMLEJ
North Carolina

CH2MHILL.

R:\USNAVFACENGCOM405450\MCBCAMPLEJEUNE\MAPFILES\SITE_UXO_06\423770_RI\FIGURE_3_5_FOCUSED_SI_ENVIRONMENTAL_SAMPLES.MXD BMAILHES 8/6/2014 9:53:42 AM

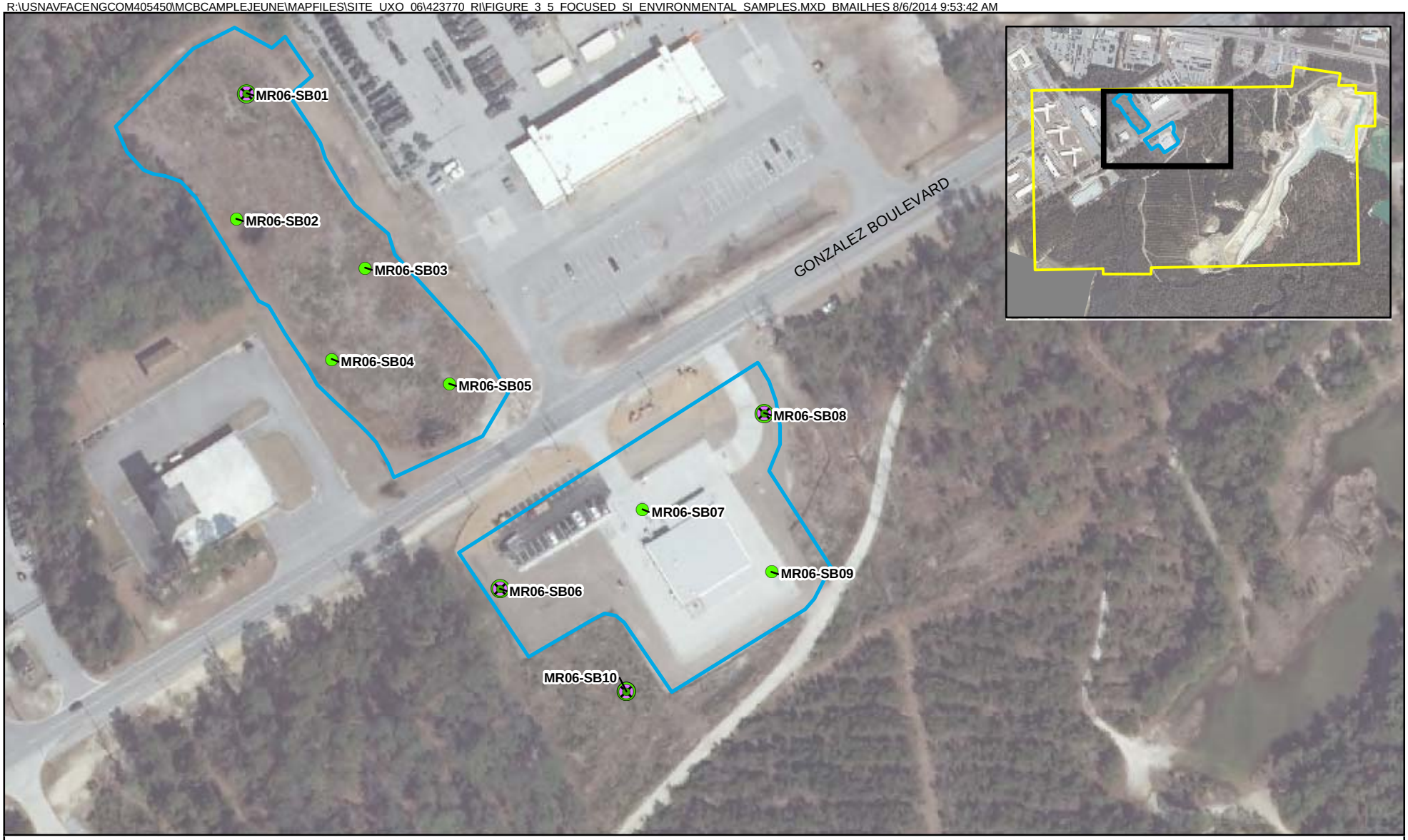

Legend

- Surface Soil Sample Location
- Subsurface Soil Sample Location
- Groundwater Sample Location
- Site UXO-06 Proper
- MILCON Site

N

0 75 150 Feet

1 inch = 150 feet

Figure 3-5
Focused SI Gonzalez Boulevard MILCON - Environmental Sample Locations
Site UXO-06 RI Report
MCIEAST-MCB CAMLEJ
North Carolina

CH2MHILL.

R:\USNAVFACENGCOM405450\MCBCAMPLEJEUNE\MAPFILES\SITE_UXO_06\423770_RI\FIGURE_3_6_FOCUSED_PASI_ONWASA_INTRUSIVE_FINDINGS.MXD BMAILHES 8/4/2014 2:14:53 PM

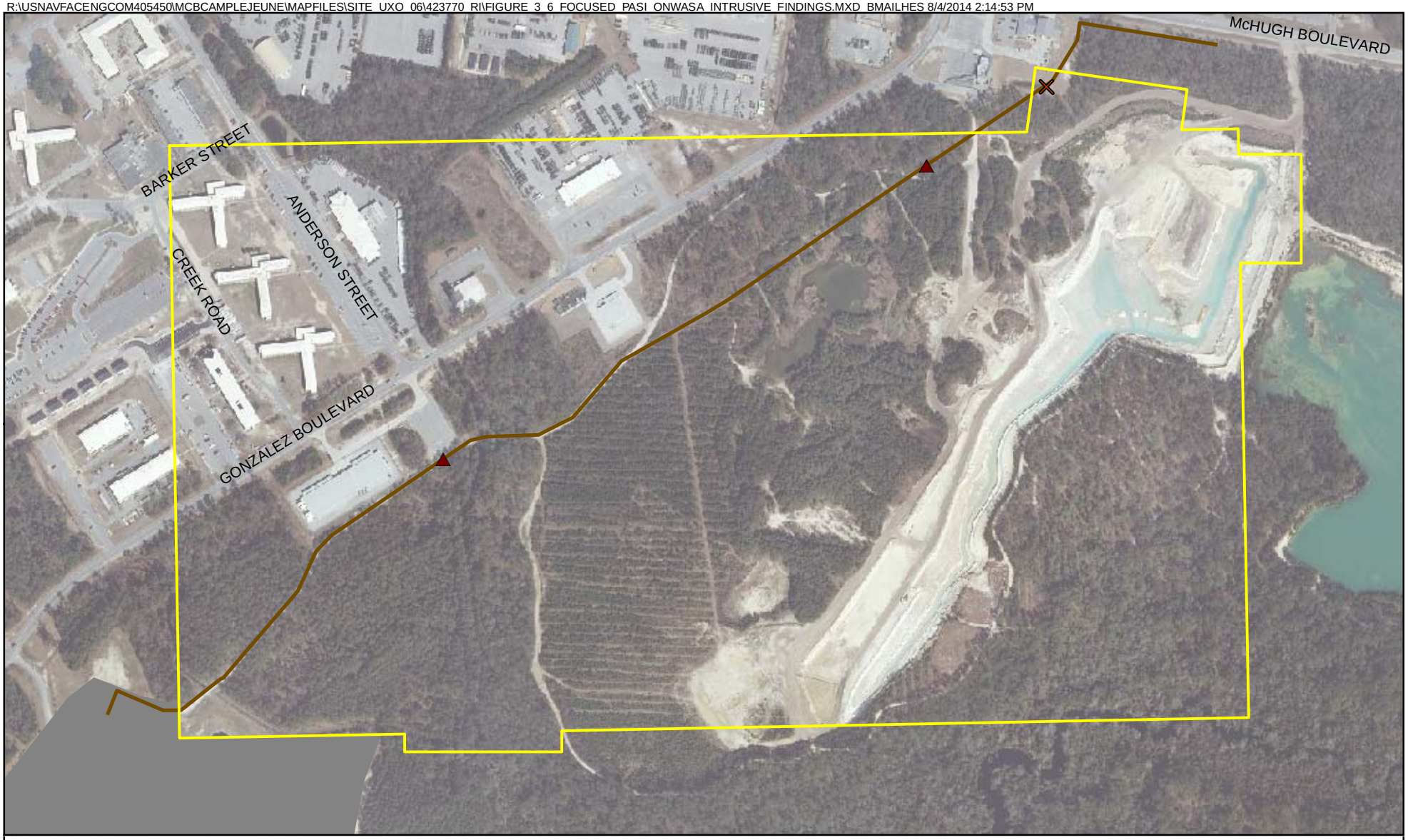

Legend

- Site UXO-06 Proper
- Focused PA/SI ONWASA (2007-2008)

MPPEH

- Rocket
- Signal Device

Note:
The MPPEH items on figure are approximate locations (Zapata, 2008).

N

0 250 500 Feet

1 inch = 500 feet

Figure 3-6
Focused PA/SI for ONWASA - Intrusive Findings
Site UXO-06 RI Report
MCIEAST-MCB CAMLEJ
North Carolina

CH2MHILL.

R:\USNAVFACENGCOM405450\MCBCAMPLEJEUNE\MAPFILES\SITE_UXO_06\423770_RI\FIGURE_3_7_FOCUSED_PASI_ONWASA_ENVIRONMENTAL_SAMPLES.MXD BMAILHES 8/1/2014 12:09:25 PM

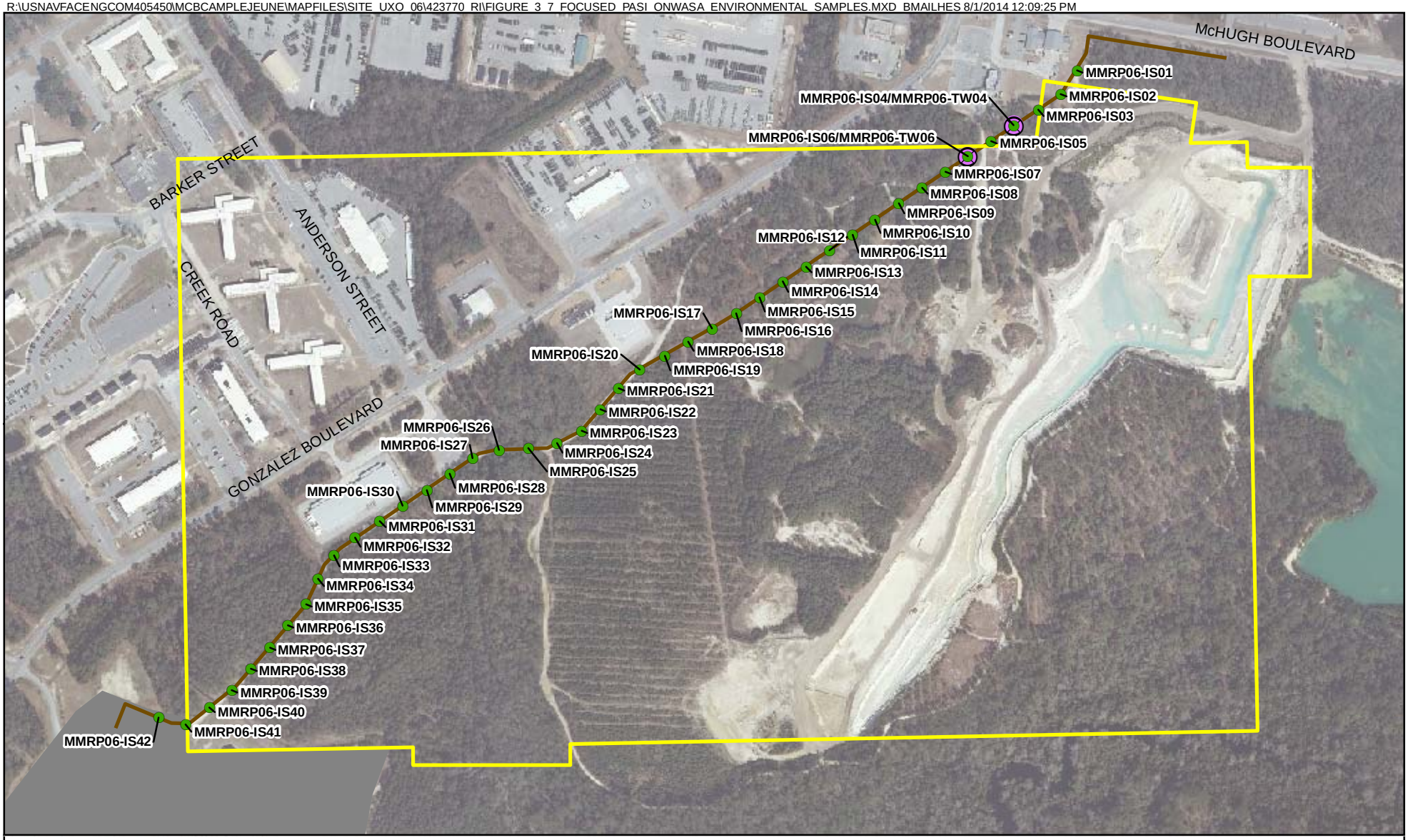

Legend

- Soil Boring Location
- Groundwater Sample Location
- Focused PA/SI ONWASA (2007-2008)
- Site UXO-06 Proper

N

0 250 500 Feet

1 inch = 500 feet

Figure 3-7
Focused PA/SI for ONWASA - Environmental Sample Locations
Site UXO-06 RI Report
MCIEAST-MCB CAMLEJ
North Carolina

CH2MHILL.

R:\USNAVFACENGCOM405450\MCBCAMPLEJEUNE\MAPFILES\SITE_UXO_06\423770_RI\FIGURE_3_8_PASI_INTRUSIVE_FINDINGS.MXD CGAUTHIER CH2MHILLEN 3/17/2015 10:40:47 AM

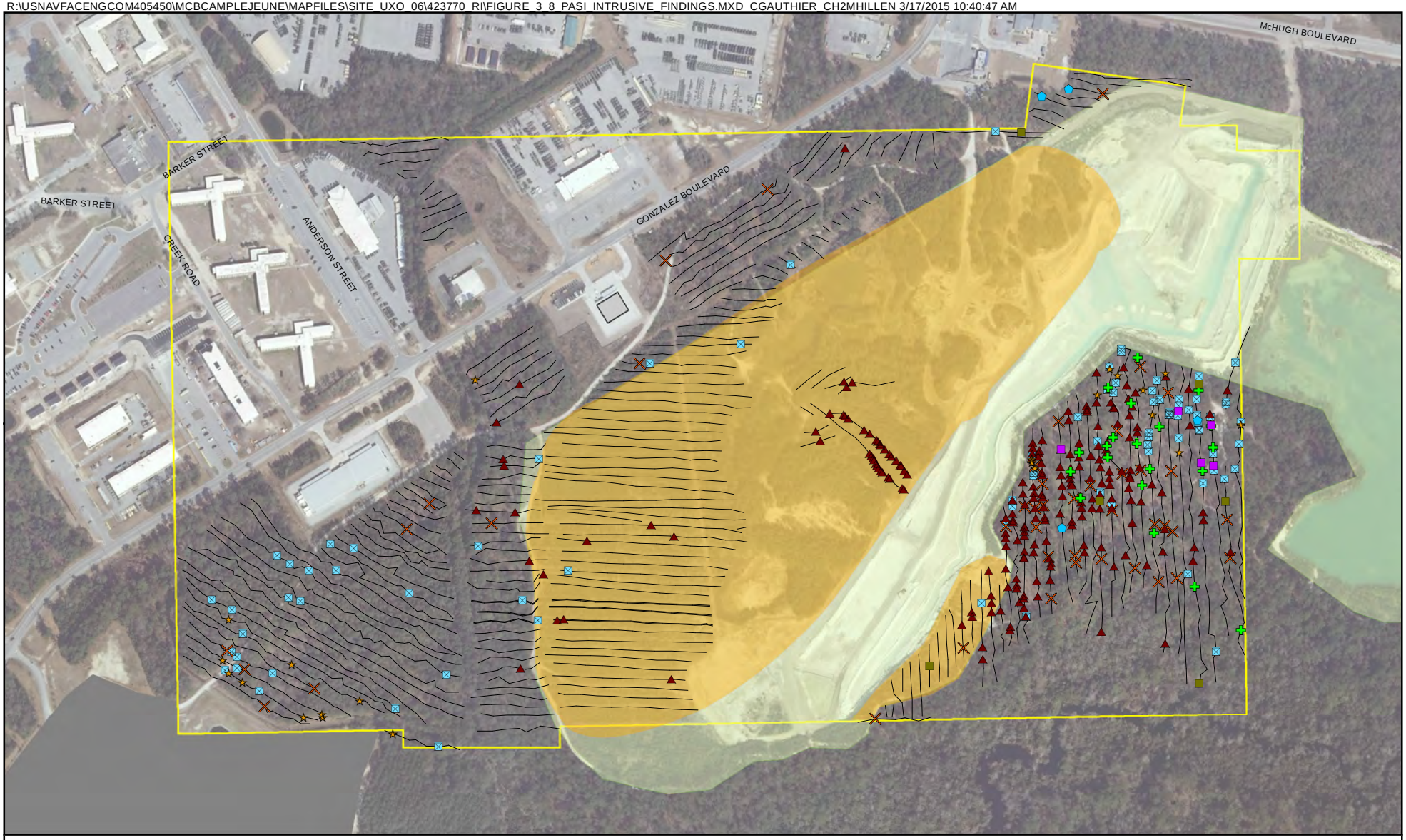

Legend

- Site UXO-06 Proper
- PA/SI (2007-2011)
- Active Borrow Pit (not investigated)
- Borrow Pit Expansion Area

Munitions

- Burial Pit

MPPEH

- Fuze
- Hand Grenade
- Miscellaneous MPPEH Item
- Projectile Casing
- Rocket
- Signal Device
- Small Arms

N

0 250 500 Feet

1 inch = 500 feet

Figure 3-8
PA/SI - Intrusive Findings
Site UXO-06 RI Report
MCIEAST-MCB CAMLEJ
North Carolina

CH2MHILL

R:\USNAVFACENGCOM405450\MCBCAMPLEJEUNE\MAPFILES\SITE_UXO_06\423770_RI\FIGURE_3_9_PASI_ENVIRONMENTAL_SAMPLING_LOCATIONS.MXD BMAILHES 8/6/2014 10:19:49 AM

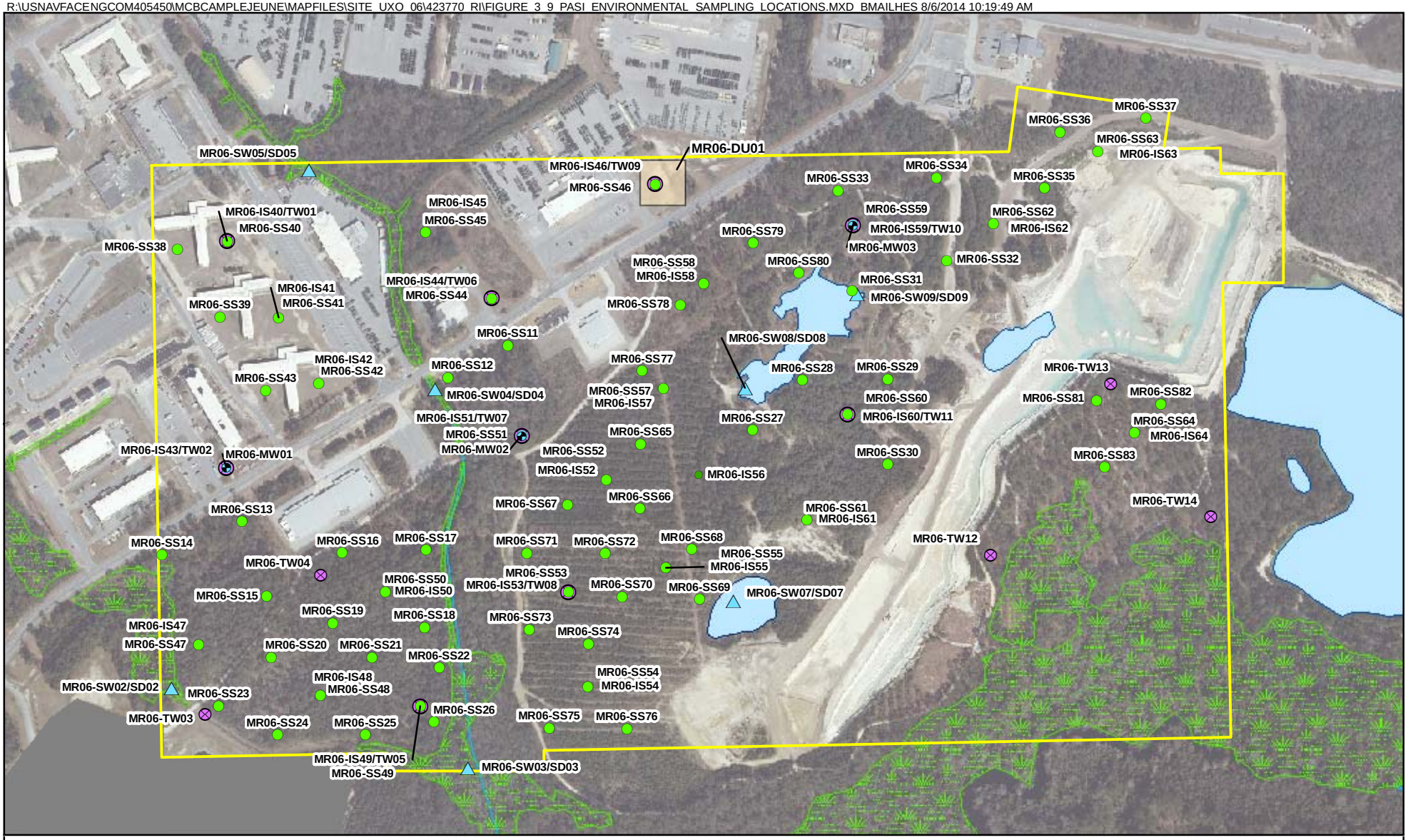

Legend

- Permanent Monitoring Wells
- Surface Soil Sample Location
- Subsurface Soil Sample Location
- Groundwater Sample Location
- Surface Water and Sediment Sample Locations
- Site UXO-06 Proper
- Jurisdictional Wetland Area
- Surface Water Body

N

0 250 500 Feet

1 inch = 500 feet

Figure 3-9
PA/SI - Environmental Sampling Locations
Site UXO-06 RI Report
MCIEAST-MCB CAMLEJ
North Carolina

CH2MHILL.

R:\USNAVFACENGCOM405450\MCBCAMPLEJEUNE\MAPFILES\SITE_UXO_06\423770_RI\FIGURE_3_10_FOCUSED_SI_BPEA_INTRUSIVE_FINDINGS_11X17.MXD JCROCKETT 10/27/2014 9:43:40 AM

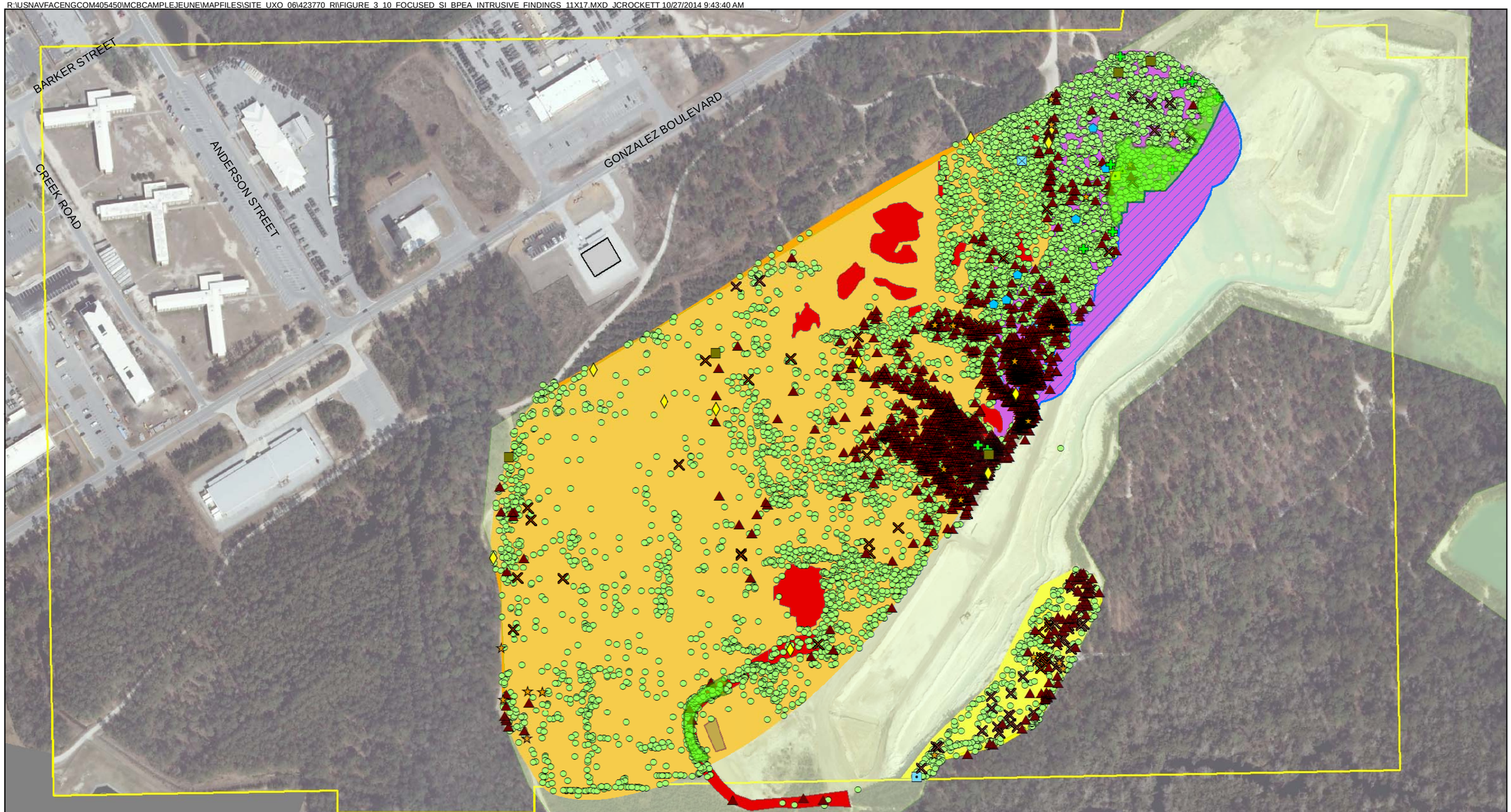

Legend

- Non-MPPEH Debris
- Active Borrow Pit (not investigated)
- Phase 1 Borrow Pit Expansion Area
- Phase 1A Borrow Pit Expansion Area
- Phase 2 Borrow Pit Expansion Area
- Soil Excavated Prior to Release
- Site UXO-06 Proper
- Mag and Dig Area
- CDA Area
- Portion of Investigation Area within the Borrow Pit Operation Area

MPPEH

- Fuze
- Hand Grenade
- Miscellaneous MPPEH Item
- Projectile Casing
- Projectile
- Rocket
- Signal Device
- Small Arms

MEC

- Grenade, Hand, Illum, MK1
- Grenade, Rifle, Illum, M19
- Grenade, Rifle, Smoke, HC, M20
- Projectile, 60-mm, Illum, M83
- Rocket, 3.5-inch, HEAT, M28 Series

N

0 137.5 275 Feet

1 inch = 275 feet

Figure 3-10
Focused SI BPEA - Intrusive Findings
Site UXO-06 RI Report
MCIEAST-MCB CAMLEJ
North Carolina

CH2MHILL.

R:\USNAVFACENGCOM405450\MCBCAMPLEJEUNE\MAPFILES\SITE_UXO_06\423770_RI\FIGURE_3_11_FOCUSED_SI_BPEA_ENVIRONMENTAL_SAMPLES.MXD CGAUTHIER CH2MHILLEN 3/19/2015 7:31:45 AM

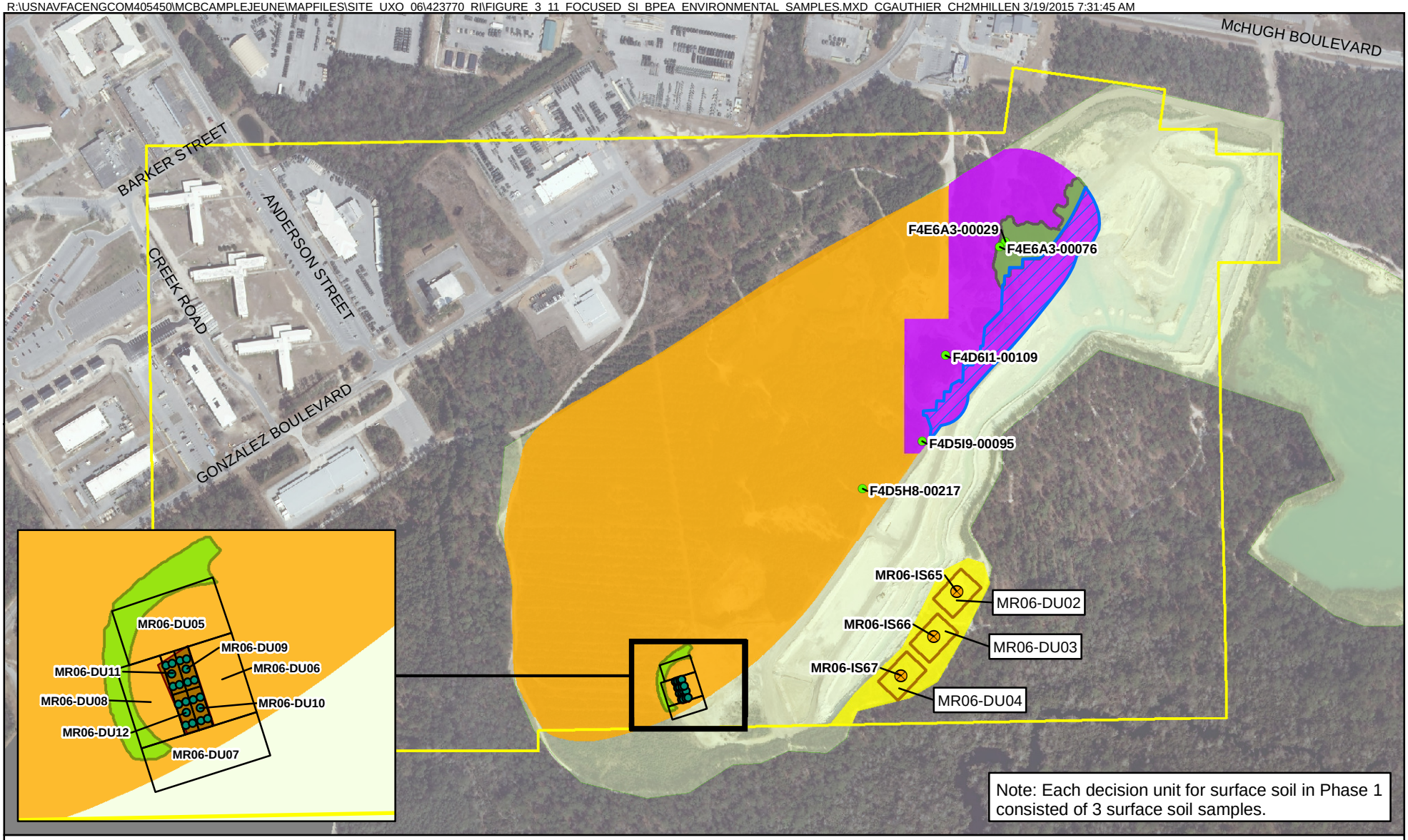

Legend

- Incremental Sampling Location
- BIP Locations
- Subsurface/In Situ Soil Sample (SB/IS)
- Decision Units
- Decision Units for Surface Soils (30m x 46m)
- CDA Area
- Site UXO-06 Proper
- Phase 1 Borrow Pit Expansion Area
- Phase 1A Borrow Pit Expansion Area
- Phase 2 Borrow Pit Expansion Area
- Active Borrow Pit (not investigated)
- Soil Excavated Prior to Release
- Portion of Investigation Area within the Borrow Pit Operation Area

N

0 250 500 Feet

1 inch = 500 feet

Figure 3-11
Focused SI BPEA - Environmental Sample Locations
Site UXO-06 RI Report
MCIEAST-MCB CAMLEJ
North Carolina

CH2MHILL.

R:\USNAVFACENGCOM405450\MCBCAMPLEJEUNE\MAPFILES\SITE_UXO_06\423770_RI\FIGURE_3_12_SITE_UXO06_UTILITY_CONSTRUCTION_SUPPORT.MXD BMAILHES 8/1/2014 1:59:58 PM

Legend

- Investigation Section
- Horizontal Drilling Section (clearance not required)
- Site UXO-06 Proper

Note: Bore Pits investigated to a depth of 4.5 ft bgs.

N

0 150 300 Feet

1 inch = 300 feet

Figure 3-12
Utility Construction Support - Gonzalez Boulevard Military Construction
Site UXO-06 RI Report
MCIEAST-MCB CAMLEJ
North Carolina

CH2MHILL.

R:\USNAVFACENGCOM405450\MCBCAMPLEJEUNE\MAPFILES\SITE_UXO_06\423770_RI\FIGURE_3_13_INTRUSIVE_FINDINGS.MXD CGAUTHIER CH2MHILLEN 3/20/2015 2:48:38 PM

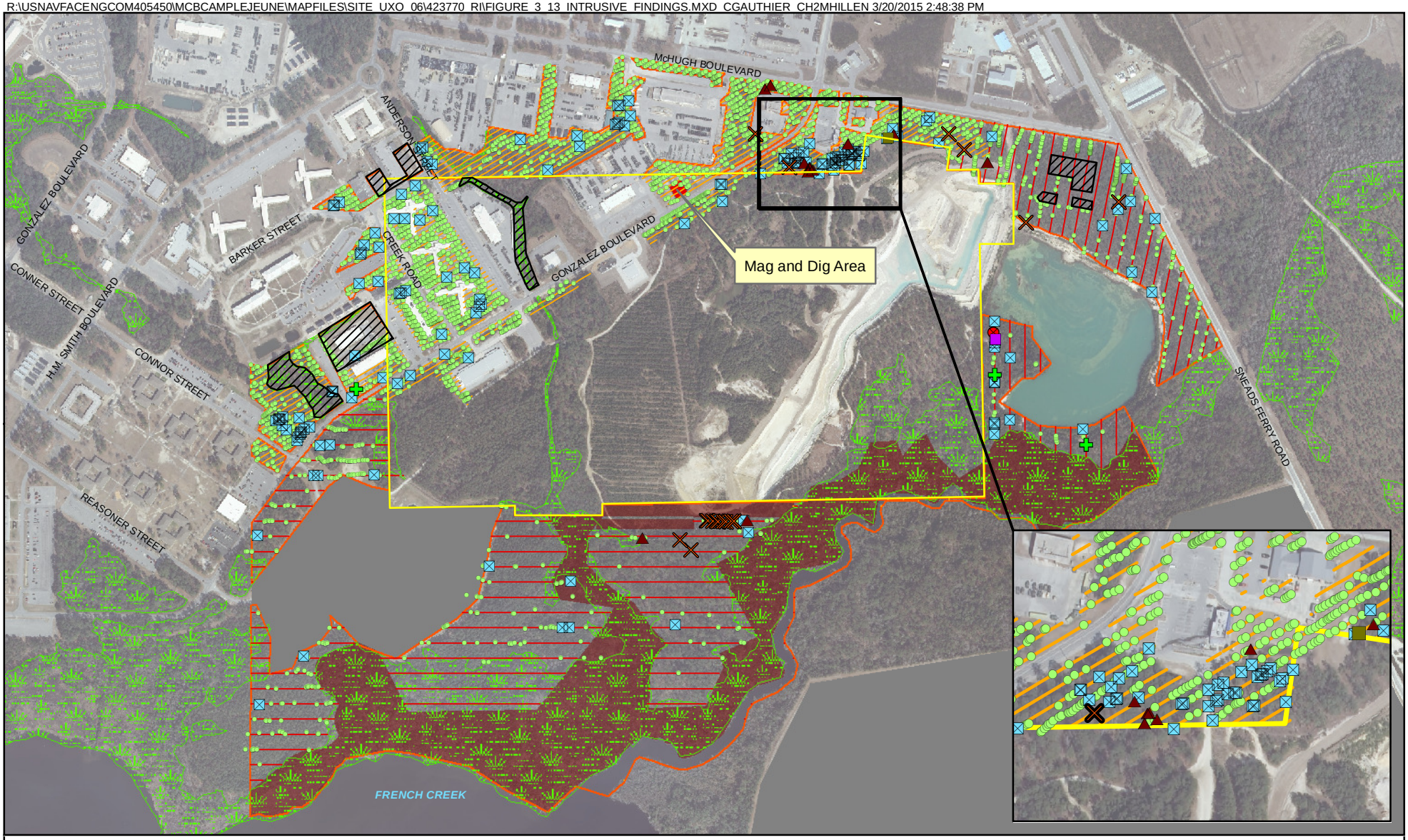

Legend

- Site UXO-06 Proper
- MRS Adjacent to Site UXO-06
- Jurisdictional Wetland Area
- Mag and Dig Area
- Limited Use Area
- Unable to Investigate
- RI (3.3% coverage) (2012-2013)
- RI (10% coverage) (2012-2013)
- Controlled Detonation Area
- Non-MPPEH Debris

MPPEH

- Hand Grenade
- Miscellaneous MPPEH Items
- Rocket
- Signal Device
- Small Arms
- Cache

N

0 450 900 Feet

1 inch = 900 feet

Figure 3-13
RI - Intrusive Findings
Site UXO-06 RI Report
MCIEAST-MCB CAMLEJ
North Carolina

CH2MHILL.

SECTION 4

Nature and Extent

This section summarizes the nature and extent of environmental media and MEC and MPPEH based on the results of the investigations conducted to-date (presented in **Section 3**).

4.1 Environmental Media

Environmental media has been characterized through previous investigations conducted from 2006 to 2011, resulting in the collection of:

- Ninety-five surface soil samples
- Eighty subsurface soil samples
- Twenty-four groundwater samples
- Seven surface water samples
- Seven sediment samples

The locations of samples collected from the previous investigations are shown on **Figure 3-3**. The surface soil, subsurface soil, and groundwater sampling locations were distributed across Site UXO-06 Proper. The surface water and sediment samples were co-located and were collected from two surface water ponds, an unnamed tributary running north to south, and a wetland drainage area in Site UXO-06 Proper outside of the active borrow pit.

The environmental media samples were analyzed for various constituents depending on the investigation; however, explosives residues, perchlorate, and metals analyses were performed for every investigation (**Table 4-1**). The analytical data were compared to the North Carolina criteria, USEPA RSLs, and background concentrations (if available) that were applicable at the time of the investigation. Analytes that exceeded screening criteria as well as available background values are presented by media in the following subsections. A HHRA and an ERS were also conducted to compare to current screening criteria and a summary of the results is presented in **Section 5**.

TABLE 4-1
Summary of Media and Analytes
Site UXO-06 RI Report
MCIEAST-MCB CAMLEJ, North Carolina

	Focused SI of Gonzalez Boulevard MILCON area (2006)	Focused PA/SI for the ONWASA (2007)	PA/SI of Site UXO-06 Proper (2007-2011)	Focused SI for the BPEA (2009)
Soil	20 samples analyzed for: VOCs, SVOCs, pesticides, PCBs, explosives residues, perchlorate, metals, TOC, TOX, TPH	42 samples analyzed for: VOCs, SVOCs, pesticides, PCBs, explosives residues, perchlorate, metals, TOC, TOX, TPH-GRO, TPH-DRO	101 samples analyzed for: VOCs, SVOCs, pesticides, explosives residues, perchlorate, metals, TPH-GRO, TPH-DRO	12 samples analyzed for: explosives residues, perchlorate, metals
Groundwater	5 samples analyzed for: VOCs, SVOCs, pesticides, PCBs, explosives residues, perchlorate total and filtered metals, TOC, TOX, TPH	2 samples analyzed for: VOCs, SVOCs, pesticides, PCBs, explosives residues, perchlorate, metals, TOC, TOX, TPH-GRO, TPH-DRO	17 samples analyzed for: VOCs, SVOCs, pesticides, explosives residues, perchlorate, metals, TPH-GRO, TPH-DRO	Not sampled
Surface Water	Not sampled	Not sampled	7 samples analyzed for: VOCs, SVOCs, pesticides, explosives residues, perchlorate, metals, TPH-GRO, TPH-DRO	Not sampled

TABLE 4-1
Summary of Media and Analytes
Site UXO-06 RI Report
MCIEAST-MCB CAMLEJ, North Carolina

	Focused SI of Gonzalez Boulevard MILCON area (2006)	Focused PA/SI for the ONWASA (2007)	PA/SI of Site UXO-06 Proper (2007-2011)	Focused SI for the BPEA (2009)
Sediment	Not sampled	Not sampled	7 samples analyzed for: VOCs, SVOCs, pesticides, explosives residues, perchlorate, metals, TPH-GRO, TPH-DRO	Not sampled

4.1.1 Surface Soil

VOCs, explosives residues, and perchlorate were not detected at concentrations above the applicable criteria for which standards exist and depending upon the criteria used at the time of the investigation (USEPA Adjusted Soil RSLs, USEPA Region 9 PRGs, or NC SSLs[2]) in surface soil. No PCBs were detected. The exceedances of screening criteria and background are summarized as follows and in **Table 4-2**:

- One SVOC, pentachlorophenol, was detected at a concentration above the NC SSL at one location in the Wooded Area.
- One pesticide, dieldrin, was detected at a concentration above the NC SSL at two locations in the Cantonment Area.
- Six metals (aluminum, arsenic, chromium, iron, manganese, and thallium) were detected at concentrations exceeding screening criteria and background across Site UXO-06 Proper in no definitive pattern.

TABLE 4-2
Summary of Exceedances in Surface Soil
Site UXO-06 RI Report
MCIEAST-MCB CAMLEJ, North Carolina

	Frequency of Detection	Range of Detected Concentrations (µg/kg)	Screening Criteria	Value (µg/kg)	Number of Exceedances
SVOCs					
Pentachlorophenol	1/35	55 J	NC SSL (2010)	31	1
			Residential RSL (2011)	890	0
Pesticides					
Dieldrin	3/35	0.94 JP – 1.8 JP	NC SSL (2005)	1.13	1
			NC SSL (2010)	0.81	1
			Residential RSL (2011)	30	0
Metals					
Aluminum	86/95	264 – 17,500	Background (2001)	5,487	6
			Residential RSL (2011)	7,700	4
Arsenic	66/95	0.18 J – 2.3	NC SSL (2005)	5.24	0
			Background (2001)	0.626	20
			NC SSL (2009)	5.44	0
			Residential RSL (2009)	0.39	42
			NC SSL (2010)	5.8	0

[2] NC SSLs are not established for explosives residues or perchlorate.

TABLE 4-2
Summary of Exceedances in Surface Soil
Site UXO-06 RI Report
MCIEAST-MCB CAMLEJ, North Carolina

	Frequency of Detection	Range of Detected Concentrations (µg/kg)	Screening Criteria	Value (µg/kg)	Number of Exceedances
Chromium	84/95	0.66 J - 17	NC SSL (2005)	27.2	0
			Background (2001)	6.05	6
			NC SSL (2010)	3.8	17
			Industrial RSL (2011)	5.6	6
			Residential RSL (2011)	0.29	74
Iron	95/95	153 – 7,370	NC SSL (2005)	151	19
			Background (2001)	3,245	6
			Residential RSL (2009)	5,500	2
			NC SSL (2010)	150	76
Manganese	95/95	2.5 – 133	NC SSL (2005)	65.2	0
			Background (2001)	13.7	44
			Residential RSL (2009)	180	0
			NC SSL (2010)	65	1
Thallium	4/95	0.42 J	Background (2001)	0.36	1
			Residential RSL (2011)	0.078	1

Notes:
The analytes shown are those that had one or more exceedances of screening values in effect at the time of the investigation. If there were no updates to the particular standard, the earliest one is referenced.
J – Analyte is present, value may or may not be accurate or precise
P - Indicates a greater than 25% difference of detection between the primary and secondary columns.
mg/kg –milligram per kilogram
RSL – Adjusted United States Environmental Protection Agency Regional Screening Level for soil

4.1.2 Subsurface Soil

SVOCs, explosives residues, and perchlorate were not detected at concentrations above the USEPA Adjusted Soil RSLs or NC SSLs in subsurface soil. No PCBs were detected. The exceedances of screening criteria and background are summarized as follows and in **Table 4-3**:

- One VOC, methylene chloride, was detected at a concentration exceeding the NC SSL in two samples: one located in the Wooded Area and one located in the Borrow Pit Area.
- Four metals (aluminum, arsenic, chromium, and iron) were detected at concentrations exceeding screening criteria and background across Site UXO-06 Proper in no definitive pattern.

TABLE 4-3
Summary of Exceedances in Subsurface Soil
Site UXO-06 RI Report
MCIEAST-MCB CAMLEJ, North Carolina

	Frequency of Detection	Range of Detected Concentrations (µg/kg)	Screening Criteria	Value (µg/kg)	Number of Exceedances
VOCs					
Methylene chloride	8/35	3 J - 74	NC SSL (2005)	20.2	0
			NC SSL (2010)	23	2

TABLE 4-3
Summary of Exceedances in Subsurface Soil
Site UXO-06 RI Report
MCIEAST-MCB CAMLEJ, North Carolina

	Frequency of Detection	Range of Detected Concentrations (µg/kg)	Screening Criteria	Value (µg/kg)	Number of Exceedances
			Industrial RSL (2011)	53,000	0
			Residential RSL (2011)	11,000	0
Metals					
			Background (2001)	10,369	5
Aluminum	80/80	900 – 19,000	Industrial RSL (2011)	99,000	0
			Residential RSL (2011)	7,700	1
			Region IX Industrial PRG (2004)	1.6	8
			NC SSL (2005)	5.24	0
			Background (2001)	2.12	6
Arsenic	58/80	0.24 J – 5.3	NC SSL (2009)	5.44	0
			Industrial RSL (2011)	1.6	7
			Residential RSL (2011)	0.39	20
			NC SSL (2010)	5.8	1
			NC SSL (2005)	27.2	0
Chromium	80/80	1.8 – 26	Background (2001)	14.5	8
			Industrial RSL (2011)	5.6	16
			Residential RSL (2011)	0.29	3
			NC SSL (2005)	151	13
			Background (2001)	5,439	0
Iron	79/80	234 – 11,300	Industrial RSL (2011)	72,000	3
			Residential RSL (2011)	5,500	0
			NC SSL (2010)	150	25

Notes:
The analytes shown are those that had one or more exceedances of screening values in effect at the time of the investigation.
If there were no updates to the particular standard, the earliest one is referenced.
J – Analyte is present, value may or may not be accurate or precise
RSL – Adjusted United States Environmental Protection Agency Regional Screening Level for soil

4.1.3 Groundwater

No pesticides/PCBS were detected. Explosives residues and perchlorate were not detected at concentrations above the USEPA Adjusted Tap Water RSLs in groundwater. The exceedances of screening criteria and background are summarized as follows and in **Table 4-4**:

- One VOC, methylene chloride, exceeded both the NCGWQS and USEPA Adjusted Tap Water RSL in three samples located in the Wooded Area.
- One SVOC, bis (2-ethylhexyl)phthalate, exceeded the NCGWQS in four samples and the USEPA Adjusted Tap Water RSL in three samples, all located in the Wooded Area.
- Several total metals and three dissolved metals (arsenic, iron, and manganese) were detected at concentrations exceeding screening criteria and background. To confirm the elevated concentrations of dissolved metals detected in the temporary wells, three permanent monitoring wells were installed. Dissolved

metals did not exceed screening criteria in any of the samples collected from permanent monitoring wells, indicating that construction of permanent monitoring wells produced a more reliable analytical result.

TABLE 4-4
Summary of Exceedances in Groundwater
Site UXO-06 RI Report
MCIEAST-MCB CAMLEJ, North Carolina

	Frequency of Detection	Range of Detected Concentrations (µg/L)	Screening Criteria	Value (µg/L)	Number of Exceedances
VOCs					
Methylene chloride	3/19	6.2 J – 17 J	Background (2002)	NA	NA
			NCGWQS (2010)	5	3
			Tap Water RSL (2011)	4.8	3
SVOCs					
bis(2-Ethylhexyl)phthalate	8/19	1.4 J – 13	NCGWQS (2005)	2.5	1
			Background (2002)	NA	NA
			NCGWQS (2010)	3	4
			Tap Water RSL (2011)	4.8	3
Total Metals					
Aluminum	8/24	120 J – 290,000	NCGWQS (2007)	NA	NA
			Tap Water PRG (2004)	36,000	1
			Background (2002)	1,886	1
			Tap Water RSL (2011)	3,700	0
Antimony	2/24	5.1 J – 7.6 J	NCGWQS (2005)	NA	NA
			Background (2002)	3.28	1
			NCGWQS (2010)	6	0
			Tap Water RSL (2011)	1.5	1
Arsenic	8/24	1.6 J – 26	NCGWQS (2005)	50	0
			Tap Water PRG (2004)	0.045	1
			Background (2002)	5.77	1
			NCGWQS (2010)	10	1
			Tap Water RSL (2011)	0.045	5
Cadmium	2/24	0.4 J – 3.9	NCGWQS (2007)	1.75	1
			Tap Water PRG (2004)	18	0
			Background (2002)	0.358	1
			NCGWQS (2010)	2	0
			Tap Water RSL (2011)	1.8	0
Chromium	4/24	1.3 J - 461	NCGWQS (2005)	50	1
			Tap Water PRG (2004)	NA	NA
			Background (2002)	3.13	1
			NCGWQS (2010)	10	0
			Tap Water RSL (2011)	0.043	2
Cobalt	5/24	1.4 – 5.4	Background (2002)	3.4	1
			NCGWQS (2010)	NA	NA
			Tap Water RSL (2011)	1.1	4

TABLE 4-4
Summary of Exceedances in Groundwater
Site UXO-06 RI Report
MCIEAST-MCB CAMLEJ, North Carolina

	Frequency of Detection	Range of Detected Concentrations (µg/L)	Screening Criteria	Value (µg/L)	Number of Exceedances
Iron	24/24	229 – 120,000	NCGWQS (2005)	300	23
			Tap Water PRG (2004)	11,000	1
			Background (2002)	5,999	8
			Tap Water RSL (2011)	2,600	11
Lead	4/24	4.3 J – 110	NCGWQS (2005)	15	2
			Tap Water PRG (2004)	NA	NA
			Background (2002)	2.8	0
			Tap Water RSL (2011)	15	0
Magnesium	5/24	1,610 J – 12,000	Tap Water PRG (2004)	NA	NA
			Background (2002)	6,363	0
			Tap Water RSL (2011)	NA	NA
Manganese	20/24	8.7 J – 964 J	NCGWQS (2005)	50	11
			Tap Water PRG (2004)	880	0
			Background (2002)	214	2
			Tap Water RSL (2011)	88	7
Mercury	4/24	0.15 J – 0.44	NCGWQS (2007)	1.05	0
			Tap Water PRG (2004)	NA	NA
			Background (2002)	0.1	3
			NCGWQS (2010)	1	0
			Tap Water RSL (2011)	1.1	0
Nickel	12/24	1.5 J - 220	NCGWQS (2005)	100	1
			Tap Water PRG (2004)	730	0
			Background (2002)	7.97	5
			Tap Water RSL (2011)	73	0
Silver	1/24	1.2 J	Background (2002)	0.77	1
			NCGWQS (2010)	20	0
			Tap Water RSL (2011)	18	0
Thallium	1/24	5.1 J	Background (2002)	3.78	1
			NCGWQS (2010)	2	1
			Tap Water RSL (2011)	0.037	1
Vanadium	5/24	0.31 J – 390	NCGWQS (2005)	NA	NA
			Tap Water PRG (2004)	36	1
			Background (2002)	4.72	1
			Tap Water RSL (2011)	18	0
Zinc	2/24	5.4 J – 1,400	NCGWQS (2005)	1,050	1
			Tap Water PRG (2004)	11,000	0

TABLE 4-4
Summary of Exceedances in Groundwater
Site UXO-06 RI Report
MCIEAST-MCB CAMLEJ, North Carolina

	Frequency of Detection	Range of Detected Concentrations (µg/L)	Screening Criteria	Value (µg/L)	Number of Exceedances
Dissolved Metals					
Arsenic, Dissolved	3/19	4.5 J – 9 J	Background (2002)	5.77	2
			NCGWQS (2010)	10	0
			Tap Water RSL (2011)	0.045	3
Iron, Dissolved	19/19	238 – 38,800 J	NCGWQS (2005)	300	18
			Background (2002)	5,999	7
			Tap Water RSL (2011)	2,600	8
Manganese, Dissolved	15/19	7.1 J - 619	NCGWQS (2005)	50	9
			Background (2002)	214	1
			Tap Water RSL (2011)	88	5

Notes:
The analytes shown are those that had one or more exceedances of screening values in effect at the time of the investigation.
If there were no updates to the particular standard, the earliest one is referenced.
J – Analyte is present, value may or may not be accurate or precise
µg/L –microgram per liter
RSL – Adjusted United States Environmental Protection Agency Regional Screening Level

4.1.4 Surface Water

VOCs and perchlorate were not detected. Explosives residues were not detected at concentrations above the USEPA Adjusted Tap Water RSLs in surface water. The exceedances of screening criteria are summarized as follows and in **Table 4-5**:

- One SVOC, bis(2-ethylhexyl)phthalate, exceeded the NRWQC in two samples, one located in the Borrow Pit Area and one located in the Limited Use Area.
- Two pesticides, 4,4'-DDT and dieldrin, exceeded screening criteria in the same sample which was located in the Wooded Area.
- Five total metals (aluminum, chromium, iron, thallium, and vanadium) were detected in at least one surface water sample at concentrations above the USEPA Adjusted Tap Water RSL or NRWQC, but no dissolved metals exceeded screening values.

TABLE 4-5
Summary of Exceedances in Surface Water
Site UXO-06 RI Report
MCIEAST-MCB CAMLEJ, North Carolina

	Frequency of Detection	Range of Detected Concentrations (µg/L)	Screening Criteria	Value (µg/L)	Number of Exceedances
SVOCs					
bis(2-Ethylhexyl)phthalate	2/7	1.4 J – 1.6 J	NC2B	NA	NA
			NRWQC	1.2	2
			Tap Water RSL (2011)	4.8	0

TABLE 4-5
Summary of Exceedances in Surface Water
Site UXO-06 RI Report
MCIEAST-MCB CAMLEJ, North Carolina

	Frequency of Detection	Range of Detected Concentrations (µg/L)	Screening Criteria	Value (µg/L)	Number of Exceedances
Pesticide/PCBs					
4,4'-DDT	1/7	0.01 J	NC2B	0.0002	1
			NRWQC	0.00022	1
			Tap Water RSL (2011)	0.2	0
Dieldrin	1/7	0.01 J	NC2B	0.00005	1
			NRWQC	0.000052	1
			Tap Water RSL (2011)	0.0042	1
Total Metals					
Aluminum	7/7	424 – 27,700	NC2B	NA	NA
			NRWQC	NA	NA
			Tap Water RSL (2011)	3,700	1
Chromium	5/7	1.2 J - 28.2	NC2B	NA	NA
			NRWQC	100	0
			Tap Water RSL (2011)	0.043	5
Iron	7/7	363 – 9,930	NC2B	NA	NA
			NRWQC	300	7
			Tap Water RSL (2011)	2,600	1
Thallium	1/7	5.1 J	NC2B	NA	NA
			NRWQC	0.24	1
			Tap Water RSL (2011)	0.037	1
Vanadium	7/7	2.8 J - 39.4 J	NC2B	NA	NA
			NRWQC	NA	NA
			Tap Water RSL (2011)	18	1

Notes:
The analytes shown are those that had one or more exceedances of screening values in effect at the time of the investigation.
J – Analyte is present, value may or may not be accurate or precise
NC2B – North Carolina Administrative Code 2B Surface Water Standards for human health and water supply
NRWQC – National Recommended Water Quality Criteria for human health (organisms and water + organisms)
RSL – Adjusted USEPA Regional Screening Level

4.1.5 Sediment

VOCs, explosives residues, and perchlorate were not detected. SVOCs and pesticides were not detected at concentrations above the USEPA Adjusted Soil RSLs in sediment. Four metals (aluminum, arsenic, chromium, and cobalt) were detected at concentrations exceeding screening criteria (**Table 4-6**).

TABLE 4-6
Summary of Exceedances in Sediment
Site UXO-06 RI Report
MCIEAST-MCB CAMLEJ, North Carolina

Metals	Frequency of Detection	Range of Detected Concentrations (mg/kg)	Screening Criteria	Value (mg/kg)	Number of Exceedances
Aluminum	7/7	1,470 – 15,500	Residential RSL (2011)	7,700	4
Arsenic	7/7	0.28 J – 2	Residential RSL (2011)	0.39	5
Chromium	7/7	2.5 - 14.6	Residential RSL (2011)	0.29	7
Cobalt	7/7	0.075 J - 2.4 J	Residential RSL (2011)	2.3	1

Notes:
The analytes shown are those that had one or more exceedances of screening values in effect at the time of the investigation.
J – Analyte is present, value may or may not be accurate or precise
RSL – Adjusted United States Environmental Protection Agency Regional Screening Level for soil

4.1.6 Summary

Based on the results from the investigation of soil, groundwater, surface water, and sediment, there were no apparent MC impacts resulting from the presence of MEC/MPPEH. No explosives residues or perchlorate were detected at concentrations above screening criteria in any site media. Metals were detected in soil, groundwater, surface water, and sediment at concentrations exceeding screening criteria and background at either isolated locations or in no definitive pattern across the site.

There were isolated locations where three SVOCs (pentachlorophenol and the common laboratory contaminants bis(2-ethylhexyl)phthalate and methylene chloride) and two pesticides (dieldrin and 4,4'-DDT) were detected above screening criteria in soil, groundwater, and/or surface water.

An updated HHRA and ERS were also conducted and are presented in **Section 5**.

4.2 MEC and MPPEH

4.2.1 Summary of Anomalies Identified

Intrusive investigations and MILCON clearance activities were conducted across approximately 17 percent of the 450-acre site. A total of 17,099 anomalies were investigated. The anomalies investigated and findings by area are depicted on **Figure 4-1**. The majority of MEC and MPPEH was found in the central portion of the BPEA, which correlates with the results of the historical imagery analysis, which concluded that the center of the training operations was most likely in this area. A breakdown of the sources of the investigated geophysical anomalies is provided as **Figure 4-2**.

FIGURE 4-2
Summary of Intrusive Investigation Results
Site UXO-06 RI Report
MCIEAST-MCB CAMLEJ, North Carolina

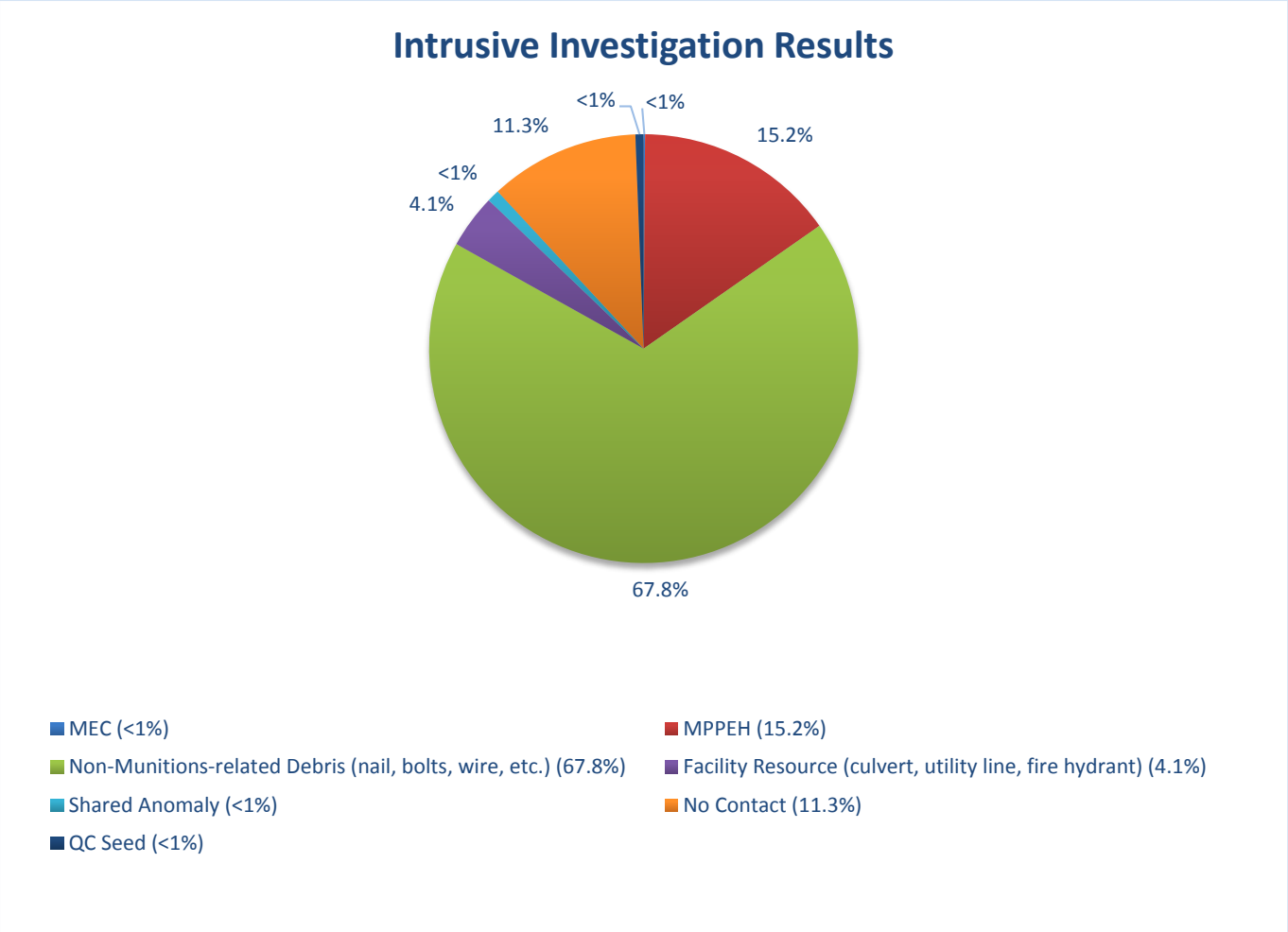

Notes:

A Shared Anomaly is documented when the results of a multiple singular DGM selected anomalies are associated with a single item.

A No Contact is documented when no anomaly is found using handhelds instruments or the EM61-MK2.

Percentages are based on the number of anomaly locations.

MPPEH includes small arms ammunition.

4.2.2 Munitions and Explosives of Concern

Eighteen MEC items were found within Site UXO-06 Proper (**Figure 4-3** and **Table 4-7**). All items were located in the subsurface. Three of the MEC items were found during support of a MILCON project in the Cantonment Area near Gonzalez Boulevard, between 2 inches and 2 feet in depth. These three MEC items were removed by Base EOD and destroyed off site, since a procedure for bringing explosives on Base had not been established at the time of the investigation. The remaining 15 MEC items were found within the Borrow Pit Area at depths ranging from 2 inches to 3.5 feet bgs. All ten of the high-explosive (HE) items found, all of which were in the Borrow Pit Area, were 3.5-inch M28 series rockets; the remaining MEC items had an Illum, HC, or inert filler. Five of the 15 MEC items were BIP and the remaining were destroyed at the CDA, as described in **Section 3.4**.

TABLE 4-7
Summary of MEC Items Found
Site UXO-06 RI Report
MCIEAST-MCB CAMLEJ, North Carolina

Item Class	Description	Quantity	Area Found
Rockets	Rocket, 3.5-inch, HEAT, M28 series	10	Borrow Pit
	Rocket, 3.5-inch, Practice, M29 series	1	Cantonment
Projectiles	Projectile, 60-mm, Illum, M83	1	Borrow Pit
Pyrotechnic, Screening, and Marking Devices	Grenade, Hand, Smoke, M18	1	Cantonment
	Flare, Signal, Distress Day & Night, MK13, MOD-0	1	Cantonment
	Grenade, Rifle, Smoke, HC, M20A1	1	Borrow Pit
	Grenade, Rifle, Illum, M19	2	Borrow Pit
	Grenade, Hand, Illum, MK1	1	Borrow Pit
	Total MEC Items	**18**	

4.2.3 Material Potentially Presenting an Explosive Hazard

A total of 2,729 MPPEH items has been found in the surface and subsurface at UXO-06; small arms ammunition was also found at 249 anomaly locations (**Figure 4-4** and **Table 4-8**). The majority of the MPPEH items were located in the center of the Borrow Pit Area at depths of 0 to 4 feet bgs. The density of MPPEH was the greatest in the center of the Borrow Pit Area and decreased with distance away from this area. The MPPEH items found in the surrounding Wooded Area were similar in type, but less in number. In the Wooded Area, five burial pits and one cache were found and investigated. The burial pits extended up to 6 feet bgs and contained 2.36-inch and 3.5-inch rocket fragments, 5.56-mm blank ammunition, M22 flares, and ammunition links and canisters; the cache extended to a depth of approximately 2 feet bgs and contained 0.30-caliber blank ammunition. In the Cantonment Area, only a few subsurface MPPEH items were found ranging in depth from 1 to 14 inches bgs, mainly in the northeastern portion of that area; elsewhere in the Cantonment Area, excluding the MILCON project areas, only small arms ammunition casings and one ammo can were found. **Appendix D** is a detailed list of the MPPEH findings.

TABLE 4-8
Summary of MPPEH Items Found
Site UXO-06 RI Report
MCIEAST-MCB CAMLEJ, North Carolina

Item Class	Description	Quantity*	Total	Area Found
Ammo Can	Ammo Can	37	37	Cantonment, Wooded
Flare	Flare, Signal, Ground, M17	1	81	Borrow Pit
	Flare, Signal, Rifle, M19	1		Cantonment
	Flare, Signal, Ground, M159, White Star Cluster	3		Wooded
	Flare, Signal, Aircraft, AN-M39	1		Wooded
	Flare, Signal, Illum, M22	3		Wooded
	Flare, Signal, Illum, M23	1		Wooded
	Flare, Signal, M125A1	28		Borrow Pit, Wooded
	Flare, Signal, M127A1, Star Parachute	43		Borrow Pit, Cantonment, Wooded
Fuzes	Striker Assembly Handle	31	79	Borrow Pit, Wooded
	M1 Ignitor	9		Wooded
	Fuzes, M201	14		Borrow Pit

TABLE 4-8
Summary of MPPEH Items Found
Site UXO-06 RI Report
MCIEAST-MCB CAMLEJ, North Carolina

Item Class	Description	Quantity*	Total	Area Found
	M405, Rocket, 3.5-inch	25		Borrow Pit
Firing Device	Demolition, M1, Pressure Type	2	2	Wooded
Frag	Frag	9	9	Borrow Pit
Grenade	Signal, 40-mm, Parachute, M583	63	107	Borrow Pit, Wooded
	Hand, Frag, M67	2		Borrow Pit, Wooded
	Hand, Offensive, MK 3	1		Borrow Pit
	Hand, Frag, MK 2	1		Wooded
	Hand, Practice, MK 1	3		Borrow Pit
	Hand, Practice, MK 2	1		Borrow Pit
	Hand, Smoke, AN-M8	10		Borrow Pit, Wooded
	Hand, WP, M15	5		Wooded
	Rifle, M9	6		Borrow Pit, Wooded
	Rifle, M29, AT	1		Cantonment
	Rifle, Signal, M20A1	11		Borrow Pit, Wooded
	Rifle, Signal, M22	3		Wooded, Cantonment
Mines	Practice, M16	7	9	Wooded
	Pressure Plate for Anti-tank mine	2		Borrow Pit
Rockets	Rocket, 2.36-inch, Practice, M7	39	2,363	Borrow Pit, Cantonment, Wooded
	Rocket, 2.36-inch, HEAT, M6	12		Borrow Pit
	Rocket, 3.5-inch, Practice, M29	2,279		Borrow Pit, Cantonment, Wooded
	Rocket, 3.5-inch, HEAT, M28	12		Borrow Pit
	Rocket, 35-mm, Subcaliber, Practice, M73	21		Borrow Pit, Wooded
Mortars	Projectile, 60-mm, M49	4	11	Borrow Pit
	Projectile, 81-mm, Illum, M301	3		Borrow Pit
	Projectile, 81-mm, Training, Practice, M68	4		Borrow Pit, Wooded
Projectiles	Projectile, 20-mm, TP, M99	1	31	Borrow Pit
	Projectile, 30-mm, Cartridge Case	1		Borrow Pit
	Projectile, 40-mm, Cartridge Case	20		Borrow Pit, Wooded
	Projectile, 75-mm, Cartridge Case	1		Borrow Pit
	Projectile, 90-mm, M27B1, Cartridge Case	3		Borrow Pit, Wooded
	Projectile, 105-mm, Cartridge Case	5		Borrow Pit
Small Arms Ammunition	5.56-mm blank	44	249	Borrow Pit, Cantonment, Wooded
	.50-caliber blanks	3		Borrow Pit, Cantonment, Wooded
	.30-caliber blanks	83		Borrow Pit, Cantonment, Wooded
	7.62-mm blank	119		Borrow Pit, Cantonment, Wooded
	Total Number of MPPEH Items		**2,978**	

Note
*The quantity of small arms ammunition is based on the number of anomalies where found.

4.2.4 Summary

MEC and/or MPPEH were found within the Borrow Pit, Cantonment, and Wooded Areas to depths up to 4 feet bgs. There is the potential for MEC and MPPEH to be present in the uninvestigated areas of Site UXO-06 and at depths greater than the instrumentation detection limit. Based on the historical activities conducted and the types of ordnance used at the site, MEC/MPPEH is unlikely to be deeper than 4 feet bgs due to penetration; however, site activities (construction, borrow pit activities, filling of low areas, resulting erosion, etc.) may disturb MEC/MPPEH potentially below the surface and/or cause MEC/MPPEH to become buried to deeper depths.

Migration of MEC and MPPEH, other than through human transport and erosion, is considered unlikely based on the regional conditions and natural mechanisms. Frost upheaval in the Coastal Plain region of North Carolina is considered unlikely because the average temperature in the coldest months is 45 °F and the average daily minimum temperature is 32 °F (United States Department of Agriculture Soil Conservation Service, 1992). Drought, flooding, and tidal changes are also not likely for this area.

R:\USNAVFACENGCOM\405450\MCBCAMPLEJEUNE\MAPFILES\SITE_UXO_06\423770_R\FIGURE_4_1_SUMMARY_OF_INVESTIGATION_FINDINGS.MXD CGAUTHIER CH2MHILLEN 3/23/2015 10:52:20 AM

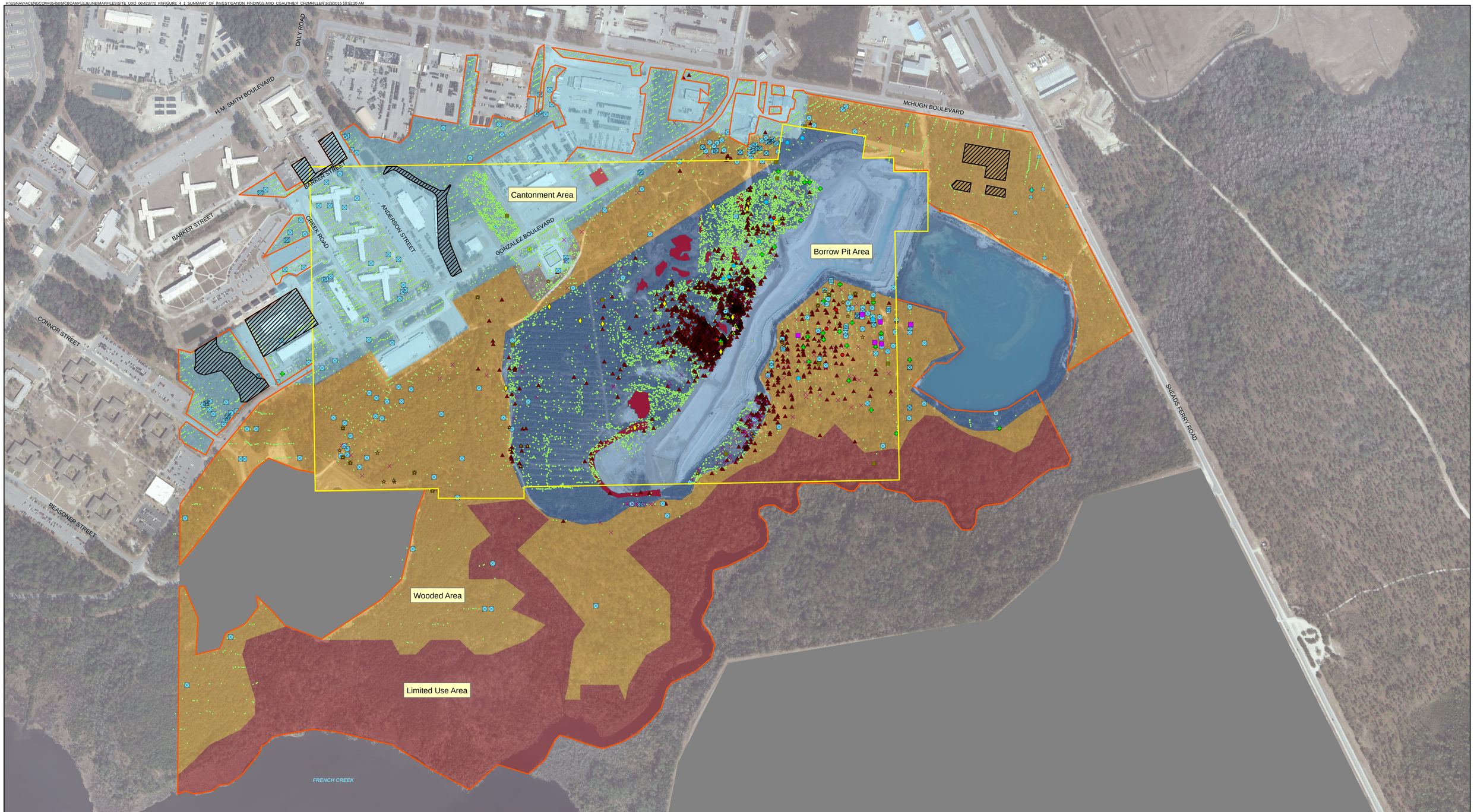

Legend

- Non-MPPEH Debris
- Mag and Dig Area
- Site UXO-06 Proper
- MRS Adjacent to Site UXO-06
- Borrow Pit Area
- Cantonment Area
- Limited Use Area
- Wooded Area
- Unable to Investigate

MEC

- Flare, Signal, Distress Day & Night, MK13 MOD 0
- Grenade, Hand, Illum, MK1
- Grenade, Hand, Smoke, M18
- Grenade, Rifle, Illumination, M19
- Grenade, Rifle, Smoke, HC, M20
- Projectile, 60-mm, Illum, M83
- Rocket, 3.5-inch, HEAT, M28 Series
- Rocket, 3.5-inch, Practice, M29 Series

MPPEH

- Fuze
- Hand Grenade
- Landmine
- Miscellaneous MPPEH Item
- Projectile Casing
- Projectile
- Rocket
- Signal Device
- Small Arms
- Burial Pit/Cache

N

0 150 300 Feet

1 inch = 300 feet

Figure 4-1
Summary of Intrusive Investigation Findings
Site UXO-06 RI Report
MCIEAST-MCB CAMLEJ
North Carolina

CH2MHILL.

R:\US\NAVFACENGCOM405450\MCBCAMPLEJEUNE\MAPFILES\SITE_UXO_06\423770_RI\FIGURE_4_3_SUMMARY_MEC_FINDINGS.MXD JCROCKETT 10/30/2014 1:59:34 PM

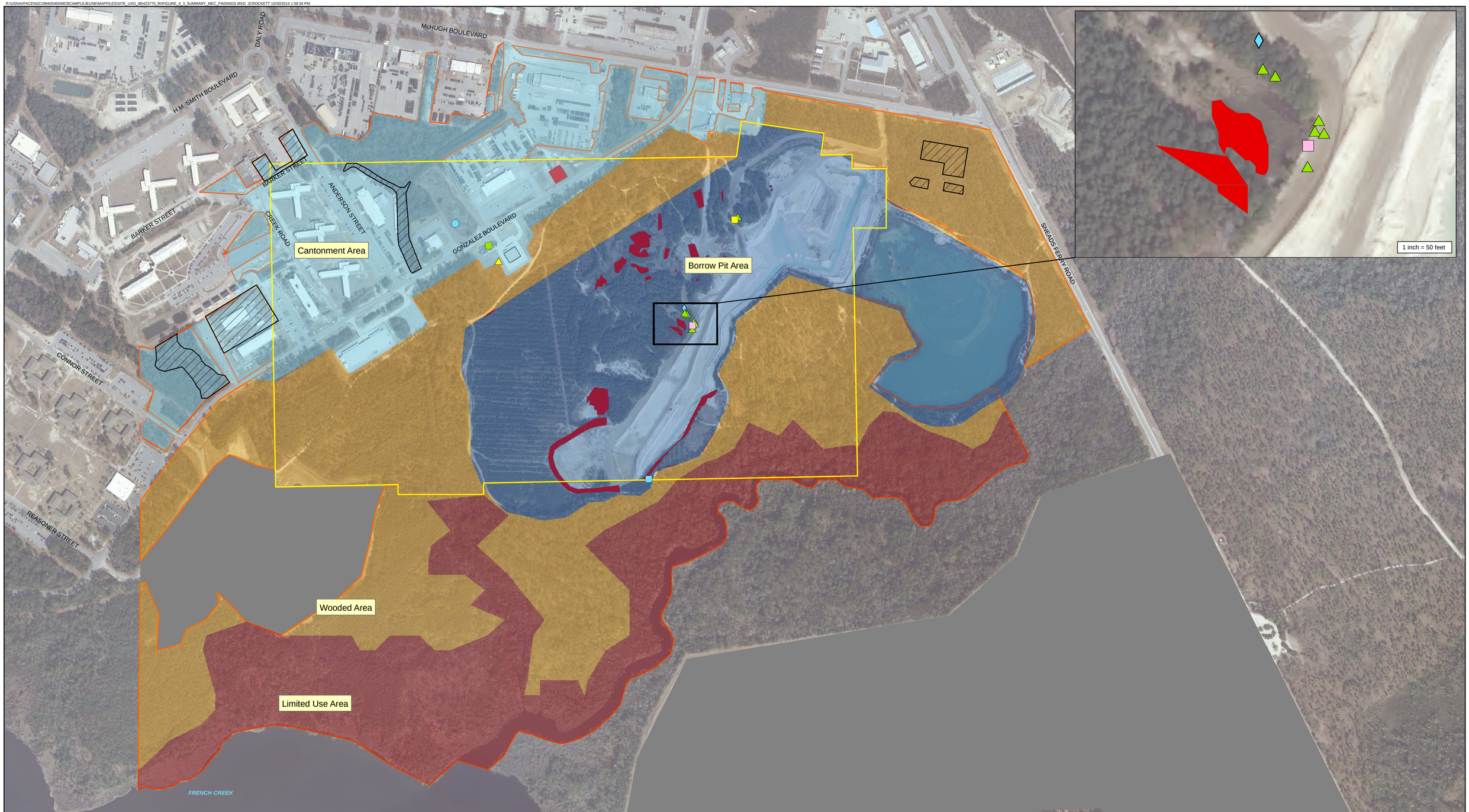

Legend

- Site UXO-06 Proper
- MRS Adjacent to Site UXO-06
- Borrow Pit Area
- Cantonment Area
- Limited Use Area
- Wooded Area
- Mag and Dig Area
- Unable to Investigate

MEC

- Flare, Signal, Distress Day & Night, MK13 MOD 0
- Grenade, Hand, Illum, MK1
- Grenade, Hand, Smoke, M18
- Grenade, Rifle, Illum, M19
- Grenade, Rifle, Smoke, HC, M20
- Projectile, 60-mm, Illum, M83
- Rocket, 3.5-inch, HEAT, M28 Series
- Rocket, 3.5-inch, Practice, M29 Series

Note: Multiple items found at the same location

N

0 150 300 Feet

1 inch = 300 feet

Figure 4-3
Summary of MEC Findings
UXO-06 RI Report
MCIEAST-MCB CAMLEJ
North Carolina

CH2MHILL.

R:\USNAVEFACENGCOM\40540\MCBCAMPLEJEUNE\MAPFILES\SITE_UXO_06\423770_RI\FIGURE_4_4_SUMMARY_MPPEH_FINDINGS.MXD CGAUTHIER CH2MHILLEN 3/23/2015 11:24:03 AM

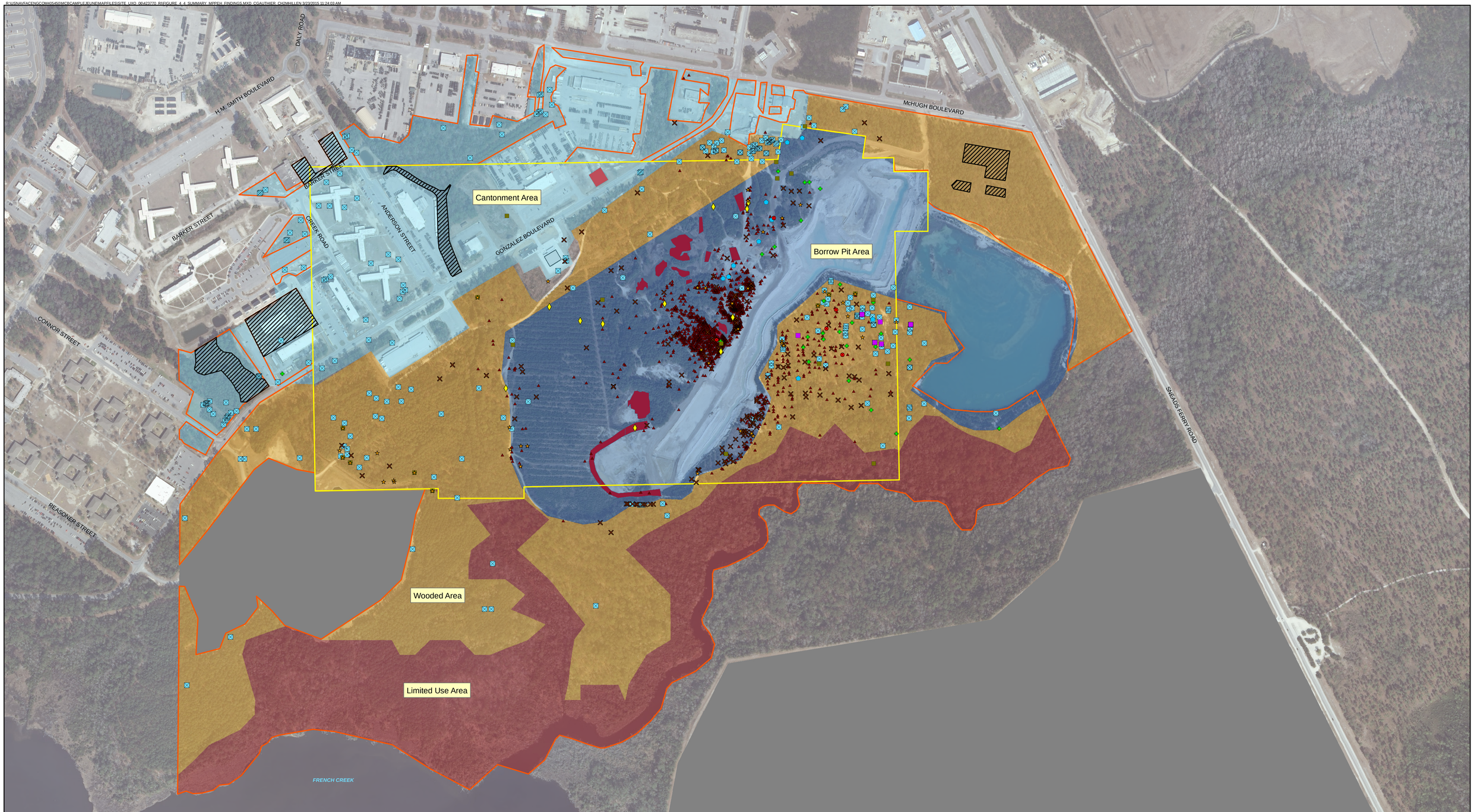

Legend

- Mag and Dig Area
- Site UXO-06 Proper
- MRS Adjacent to Site UXO-06
- Borrow Pit Area
- Cantonment Area
- Limited Use Area
- Wooded Area
- Unable to Investigate

MPPEH

- Fuze
- Hand Grenade
- Landmine
- Miscellaneous MPPEH Item
- Projectile Casing
- Projectile
- Signal Device
- Small Arms
- Rocket
- Burial Pit/Cache

N

0 150 300 Feet

1 inch = 300 feet

Figure 4-4
Summary of MPPEH Findings
Site UXO-06 RI Report
MCIEAST-MCB CAMLEJ
North Carolina

CH2MHILL.

SECTION 5

Risk Assessment

This section presents the results of the updated HHRA and ERS and presents and evaluates explosives and explosive hazards (considered to be the functioning or detonation of UXO) for Site UXO-06. The primary objective is to evaluate site-related risks that may pose a threat to human health and/or the environment.

5.1 Environmental Risk Assessments

Various investigations have been conducted that have included human health risk evaluations and ERSs for Site UXO-06. The goal of this HHRA and ERS was to consolidate the risk information into one report. These human health and environmental risk evaluations include:

- **PA/SI** - An update of the HHRA and review of the ERS presented in the PA/SI Report for MMRP Site UXO-06, Former Fortified Beach Assault Area (CH2M HILL, 2012b)
- **Focused SI – Armory MILCON** - Review of the HHRA and ERS included in the Focused SI, Site UXO-06 MILCON Area (CH2M HILL, 2007)
- **Focused PA/SI – ONWASA** - Review of the HHRA and ERS included in the Focused Preliminary Assessment/Site Investigation, AOC #3, Proposed Force Main Easement Near MMRP Site UXO-06 (Fortified Beach Assault Area) (Arcadis, 2007)
- **Focused SI – BPEA** - Summary of the post-BIP/CDA human health risk and ecological screenings (presented in two Technical Memorandums, Focused SI, Site UXO-06 Borrow Pit Expansion Area-Phase 1A Subarea 1, CH2M HILL, 2011a, and Focused SI, Site UXO-06 Borrow Pit Expansion Area-Phase 1A/2 Subarea 2, CH2M HILL, 2012a)

5.1.1 HHRA

The HHRA presented in the PA/SI was updated to follow current risk assessment methodology and values, including current screening levels and toxicity values. The data evaluated in the updated HHRA are the same data evaluated in the PA/SI. Screening levels used to select the COPCs for further quantitative evaluation in this HHRA include the current November 2013 USEPA RSLs (USEPA, 2013) rather than the June 2011 USEPA RSLs used in the PA/SI. Background values for comparison to metals in soil were updated to the background threshold values (BTVs) for combined soil types in undeveloped areas from the Expanded Soil Background Study Report (CH2M HILL, 2011c) and background values for comparison to metals in groundwater were updated to the BTVs for surficial aquifer groundwater from the Expanded Groundwater Background Study Report (CH2M HILL, 2012e). The methodology used to evaluate risks associated with the inhalation pathway was also updated from the methodology used in the PA/SI to follow USEPA's Risk Assessment Guidance for Superfund (RAGS), Part F (USEPA, 2009). As one of the COPCs operates via a mutagenic mode of action (MMOA), the risk calculations were updated to incorporate the MMOA, which was not included in the PA/SI. Additionally, toxicity values were updated to current values, if values have changed since the PA/SI.

Two additional investigations were conducted within the Site UXO-06 Proper area that included human health risk evaluations: the Focused SI – Armory MILCON and the Focused PA/SI - ONWASA. These risk evaluations were not updated since the groundwater data were collected using DPT sampling, and were not collected from monitoring wells. The DPT groundwater samples, particularly the inorganic analysis from the DPT groundwater samples, may not be appropriate for use in HHRAs. The evaluation of the inorganic data from the PA/SI is considered a more representative evaluation of inorganic concentrations and associated potential risks. Although these risk evaluations were not updated, they were reviewed to ensure that current risk assessment methodologies, screening values, and toxicity values would not change the results and conclusions of these risk evaluations. These reviews are presented in **Sections 5.1.1.3 and 5.1.1.4**.

HHRSs were also performed for post-BIP/CDA confirmation sampling, as presented in the two technical memorandums for the Focused SI - BPEA. These risk evaluations were not updated; however, the results of the risk screenings are summarized in **Section 5.1.1.5**, as they were conducted within Site UXO-06.

5.1.1.1 Human Health Conceptual Site Model

The human health CSM presents an overview of site conditions, potential contaminant migration pathways, and exposure pathways to potential receptors. The human health CSM for soil, surface water, sediment, and groundwater is presented on **Figure 5-1**. Table 1 in **Appendix E** summarizes the potential exposure pathways and scenarios considered. **Section 2** presents the site setting and history.

Potential current receptors include visitors/trespassers from nearby residential areas and site buildings and occasional site workers (who sporadically excavate soil from the borrow pit). The current visitors/trespassers may come in contact with surface soil, surface water, and sediment. Exposure routes may include incidental ingestion of and dermal contact with the surface soil, inhalation of particulate and volatile emissions from the surface soil, and incidental ingestion of and dermal contact with surface water and sediment. Potential risks to the current occasional site worker who could be exposed to surface and subsurface soil and groundwater are not quantified in the risk assessment; however, risks calculated for the future construction worker (see following description) would be representative and protective of the occasional site worker as exposures are expected to be similar.

Potential future receptors include the current receptors (visitors/trespassers and occasional site workers) and future residents, construction workers, and site workers. Future receptors could be exposed to surface and subsurface soil if future residential houses or industrial buildings or piping and utilities are constructed at the site and the soil is re-worked, mixing the subsurface soil with the surface soil. Exposure routes for future exposure to the surface and subsurface soil are the same as those for current surface soil, incidental ingestion of and dermal contact with the soil, and inhalation of particulate and volatile emissions from the soil.

Potable water supplies for the Base and the surrounding residential area are provided by water supply wells that pump groundwater from the Castle Hayne aquifer; therefore, there is no current exposure to shallow groundwater. Although freshwater is present within the surficial, Castle Hayne, Beaufort, and Peedee aquifers, all of which are located below MCIEAST-MCB CAMLEJ, only the Castle Hayne aquifer is used by the Base as a water supply source (Cardinell et al., 1993). There are no active water supply wells within a 1,000-foot radius of Site UXO-06. The groundwater use patterns are already established for the Base and area around Site UXO-06, thus use of site groundwater for industrial or residential purposes is unlikely. However, State and Federal governing policies assume that underground fresh water resources are potable and should be aimed to be maintained as such. Therefore, a potable use scenario was evaluated in this risk assessment. It was assumed if future residential development of the site occurs that the residents could use the groundwater as a potable water supply. The residents would be exposed through ingestion, dermal contact, and inhalation while bathing. Additionally, due to the groundwater depth (from 8 to 20 feet bgs), construction workers could be exposed to the groundwater through inhalation of volatiles and dermal contact in an excavation during construction activities.

Because VOCs do not appear to be associated with past site use (based on the analytical results from the PA/SI), vapor intrusion into current or future buildings is not considered an exposure pathway of concern and was not evaluated in the risk assessment.

5.1.1.2 Human Health Risk Evaluation

The PA/SI HHRA was performed in two phases, and updated tables for both phases are presented in **Appendix E**. The first phase includes a conservative preliminary HHRS using appropriate human health risk-based screening values and MCIEAST-MCB CAMLEJ BTVs (for metals in soil and groundwater). The first phase also includes performing a risk ratio evaluation if concentrations exceed the screening levels. If any of the media indicated the potential for unacceptable human health risks based on the first phase preliminary HHRS, that medium was carried forward to the second phase of the risk evaluation. The second phase of the risk evaluation is a complete HHRA. Only those media that showed the potential for human health risks based on the first phase were carried forward to the second phase of evaluation. For the groundwater risk assessment, only individual wells with COPCs which could not be eliminated in the first phase were carried forward to the second phase.

The soil, sediment, surface water, and groundwater analytical data for samples collected in June, July, and August 2008 and March 2011, which were evaluated in the PA/SI, were evaluated in the updated HHRA. The data evaluated during both phases of the risk assessment are presented in **Appendix A**, and the samples are identified in **Table 5-1.** Unfiltered groundwater samples were analyzed in the risk assessment following USEPA Region 4 guidance (USEPA, 2000).

Phase I - Human Health Risk-Based Screening and Risk Ratio Evaluation

The methodology used to perform the Phase 1 evaluation described in Section 5.2.1 of the PA/SI was updated with the following changes. Screening levels used to select the COPCs for further quantitative evaluation in this HHRA include the current November 2013 USEPA RSLs (USEPA, 2013) rather than the June 2011 USEPA RSLs used in the PA/SI. Background values for comparison to metals in soil were updated to the BTVs for combined soil types in undeveloped areas from the Expanded Soil Background Study Report (CH2M HILL, 2011c) and background values for comparison to metals in groundwater were updated to the BTVs for surficial aquifer groundwater from the Expanded Groundwater Background Study Report (CH2M HILL, 2012e).

Surface Soil Risk Screening

Tables 2.1 and 2.1a**, Appendix E,** present the updated risk-based screening and risk ratio evaluation for surface soil. Based on Step 2 of the Phase I screening, no COPCs were retained for surface soil. Therefore, exposure to surface soil would not be expected to result in any unacceptable human health risks based on potential human exposure and risk. This is the same conclusion as the PA/SI.

Surface Water Risk Screening

Table 2.2**, Appendix E,** presents the updated risk-based screening for surface water. As shown on this table, seven constituents exceeded the screening value. These constituents are the same as those identified in the PA/SI; bis(2-ethylhexyl)phthalate, 4,4'-DDT, dieldrin, aluminum, iron, thallium, and vanadium. Because surface water data were screened against the North Carolina 2B water quality standards for water supply or human health (if available), or the NRWQC for Human Health (water and organisms criteria), it is not possible to perform the risk ratio screening process. Therefore, to evaluate potential human health risks, Phase II (a complete HHRA) was conducted for surface water, as presented in the discussion below under **"Phase II – Human Health Risk Assessment"**.

Sediment Risk Screening

Tables 2.3 through 2.3b in **Appendix E** present the updated risk-based screening and risk ratio evaluation for sediment. Based on the three step risk ratio screening process, no COPCs were retained for sediment. Therefore, exposure to sediment is not expected to result in any unacceptable human health risks. This is the same conclusion as the PA/SI.

Groundwater Risk Screening

Tables 2.4 through 2.4b in **Appendix E** present the updated risk-based screening and risk ratio evaluation for groundwater. Several COPCs were identified in the three step screening process (see Table 2.4b, **Appendix E**). Therefore, groundwater was further evaluated in Phase II.

Combined Surface and Subsurface Soil Risk Screening

Tables 2.12 and 2.12b in **Appendix E** present the updated risk-based screening and risk ratio evaluation for combined surface and subsurface soil. Based on this screening evaluation, no COPCs were retained for surface and subsurface soil. Therefore, exposure to combined surface and subsurface soil would not be expected to result in any unacceptable human health risks. This is the same conclusion as the PA/SI.

Phase II—Human Health Risk Assessment

An HHRA was performed for surface water and groundwater, the two media with COPCs based on the Phase I human health-risk based screening and risk ratio evaluations. The risk calculations are presented in **Appendix E**.

The methodology used to perform the HHRA is described in Section 5.3 of the PA/SI, and was used for the updated HHRA with the following changes. Screening levels and BTVs used to select the COPCs were updated as discussed above in **Phase I – Human Health Risk-Based Screening and Risk Ratio Evaluation**. The toxicity values used to calculate the carcinogenic risks and non-carcinogenic hazards were updated, if necessary, to current toxicity values, using the most recent updates to the sources of the toxicity values identified in Section 5.3.3 of the PA/SI. Additionally, as one of the COPCs for groundwater acts via a MMOA, the cancer risks for this COPC were re-calculated using MMOA risk calculation methods. The methodology used to evaluate risks associated with the inhalation pathway was also updated from the methodology used in the PA/SI to follow USEPA's RAGS, Part F (USEPA, 2009).

Identification of COPCs

Surface water and groundwater data were quantitatively evaluated in the risk assessment. The COPC screening is presented in Tables 2.2 and 2.4 through 2.11**, Appendix E**. The methodology used to select the COPCs for quantitative evaluation in the HHRA was the same as Step 1 of the Phase I risk screening evaluation.

COPCs were identified for groundwater in Table 2.4, **Appendix E,** based on the maximum detected concentrations in groundwater exceeding the Base groundwater BTVs and USEPA RSLs (USEPA, 2013). The USEPA Region 4 methodology for calculation of groundwater exposure point concentrations (EPCs) (USEPA, 2000) does not involve use of all of the groundwater data, as is used for the other site media, but involves use of data from the center of the groundwater contamination plume (if present). As there is no groundwater contamination plume present at Site UXO-06 Proper, further evaluation and COPC screening of the groundwater was performed to determine if there are any COPCs in each well that need to be evaluated further in the risk evaluation. For this additional evaluation, the groundwater data were compared to the background concentrations and tap water RSLs to identify any temporary or permanent monitoring wells that would need to be evaluated. The comparison of the groundwater data from each temporary and permanent monitoring well to these screening values is presented in Table 2.5, **Appendix E.** The risk ratio screening process was then performed for those temporary monitoring wells with concentrations exceeding the screening values. The risk ratio screening was performed for temporary monitoring wells MR06-TW01, MR06-TW02, MR06-TW03, MR06-TW05, MR06-TW07, and MR06-TW10 (Tables 2.6 through 2.11, **Appendix E**). A temporary monitoring well was selected for further evaluation in the risk assessment if any COPCs were identified based on the screening and risk ratio evaluation for the individual wells. Therefore, MR06-TW02, MR06-TW03, and MR06-TW10 were selected for further evaluation. It should be noted that permanent monitoring wells MR06-MW01, MR06-MW02, and MR06-MW03 were installed to further evaluate elevated total metals concentrations in temporary wells MR06-TW02, MR06-TW07, and MR06-TW10, respectively. The concentrations of all metals in these three permanent monitoring wells were less than the concentrations in the temporary wells and were less than the human health screening levels or background concentrations, and no COPCs were identified in the three permanent monitoring wells. Therefore, although COPCs were identified in MR06-TW02, MR06-TW07, and MR06-TW10, use of these wells to evaluate risks likely overestimates any potential risks, as the permanent monitoring wells are more representative of concentrations in potential potable water supplies from these areas.

Table 5-2 identifies the chemicals that were selected as COPCs for surface water and groundwater.

Exposure Assessment

The same exposure pathways and receptors evaluated in the PA/SI were evaluated in this updated HHRA. The potential exposure pathways for surface water and groundwater (the two media quantified in the HHRA) are shown in the CSM (**Figure 5-1** and Table 1, **Appendix E)**. Potential current receptors exposed to surface water include nearby residents or Base workers who may use the surface water bodies for recreational activities such as swimming. The surficial aquifer groundwater is not currently used as a water supply for MCIEAST-MCB CAMLEJ, and therefore, there is no current exposure to groundwater. In summary, the potential current land use exposure pathways for surface water include:

- Recreational (adult, youth, and child): incidental ingestion of and dermal contact with surface water

The potential future land use exposure pathways include the current pathways and:

- Resident (adult and child): ingestion of groundwater, and inhalation and dermal contact with groundwater while showering or bathing
- Construction Worker: dermal contact with and inhalation of volatile emissions from groundwater during excavation and construction activities

The methodology used to calculate the EPCs in the PA/SI were used to calculate EPCs for any additional COPCs identified in the updated HHRA. The EPCs for the COPCs are presented in Tables 3.1.RME through 3.5.RME of **Appendix E**. The exposure parameters used to estimate intake of the COPCs for each exposure scenario and the intake equations are presented in Tables 4.1.RME through 4.3.RME and 4.1.CTE, in **Appendix E**, and are the same as those used in the PA/SI. However, the intake via the inhalation pathway was updated to follow current USEPA RAGS Part F guidelines (USEPA, 2009).

Toxicity Assessment

Toxicity assessment is discussed in Section 5.3.3 of the PA/SI. The toxicity values used in the PA/SI were reviewed, and if more current values were available, were updated for this HHRA.

Additionally, as methylene chloride is a COPC that acts via a MMOA, cancer risks for residential exposures were updated and estimated using age-dependent adjustment factors (ADAFs). The calculation of cancer risk using ADAFs is presented in Tables 7.14.RME Supplement A and 7.7.CTE Supplement A in **Appendix E.** As chemical-specific data are not available for the methylene chloride, default ADAFs, as included in the USEPA Region 3 Memorandum *Derivation of RBCs for Carcinogens that Act Via a Mutagenic Mode of Action and Incorporate Default ADAFs* (USEPA, 2006), were used for the MMOA evaluation. Additionally, the exposure factors for the 0- to 2-year-old child and 2- to 6-year-old child were assumed to be the same as the 0- to 6-year-old parameters, with the exception of the exposure duration, which was instead 2 years and 4 years, respectively. The exposure factors for the adult residential receptor were used for the 6- to 16-year-old and the 16- to 30-year-old (for the reasonable maximum exposure [RME] scenario), with the exception of the exposure durations, which were 10 years and 14 years, respectively.

USEPA-derived chronic and subchronic oral reference doses (RfDs), chronic and subchronic inhalation reference concentrations, and associated uncertainty factors and modifying factors for the COPCs are included in **Appendix E**, Tables 5.1 and 5.2. USEPA-derived oral cancer slope factors and inhalation unit risks are listed in **Appendix E**, Tables 6.1 and 6.2.

Risks Characterization

The methods used to calculate carcinogenic risks and non-carcinogenic hazards are discussed in Section 5.3.4 of the PA/SI.

The results of the risk characterization for surface water and groundwater are summarized as follows by media. The risks are calculated in Tables 7.1.RME through 7.15.RME and Tables 7.1.CTE through 7.7.CTE in **Appendix E**. The risks are summarized in Tables 9.1.RME through 9.15.RME and Tables 9.1.CTE through 9.7.CTE in **Appendix E**. A summary of the RME results is shown in **Table 5-3** and a summary of the central tendency exposure (CTE) results is shown in **Table 5-4**. CTE risks were calculated only when the RME hazard exceeded 1 or the RME carcinogenic risk exceeded 10^{-4}. The constituents of concern (COCs) are identified as follows for each receptor. The COCs are those COPCs that contribute a hazard index (HI) greater than 0.1 to a cumulative target organ HI that exceeds 1 or a carcinogenic risk greater than 1×10^{-6} to a cumulative carcinogenic risk that exceeds 1×10^{-4}.

<u>Surface Water (Tables 9.1.RME through 9.3.RME, Appendix E)</u>
The risk assessment assumed that recreational adults, youth, and children could swim in surface water bodies at Site UXO-06 Proper and could be exposed to surface water through incidental ingestion and dermal contact. As concluded in the PA/SI, risks for these potential receptors were all below USEPA's target hazard and risk levels.

Groundwater—MR06-TW02 (Tables 9.4.RME through 9.7.RME and 9.1.CTE and 9.2.CTE, Appendix E)
The risk assessment assumed that future residents could be exposed to groundwater from well MR06-TW02, if used as a potable water supply, through ingestion and dermal contact while showering and future construction workers could be exposed to the groundwater through dermal contact during excavation activities. Consistent with the PA/SI, non-carcinogenic hazards associated with future potable use were above the target HI for both RME and CTE scenarios. The hazard was associated with iron and manganese for an adult resident and cobalt, iron, and manganese for a child resident. The COCs include iron and manganese. Although the target organ HI associated with cobalt exceeds 1.0 (HI=1.2 for a child resident), when compared to the target HI of 1, based on one significant digit, it is not considered an exceedence. The non-carcinogenic hazards to a construction worker did not exceed the target HI. Carcinogenic risks were not calculated as the COPCs for MR06-TW02 are not carcinogenic.

As mentioned previously, permanent monitoring well MR06-MW01 was installed to further evaluate elevated total metals concentrations in temporary well MR06-TW02. The concentrations of all metals in this permanent monitoring well were less than the concentrations in the temporary well and were less than the human health screening levels or background concentrations, and no COPCs were identified. Therefore, although COPCs and potential risks above target levels were identified in MR06-TW02, use of data from this well to evaluate future exposure pathways likely overestimates any potential risks, as the permanent monitoring well is more representative of concentrations in potential potable water supplies from these areas.

Groundwater—MR06-TW03 (Tables 9.8.RME through 9.11.RME and 9.3.CTE and 9.4.CTE, Appendix E)
The risk assessment assumed that future residents could be exposed to groundwater from well MR06-TW03, if used as a potable water supply, through ingestion and dermal contact while showering, and future construction workers could be exposed to the groundwater through dermal contact during excavation activities. Consistent with the PA/SI, non-carcinogenic hazards associated with future potable use were above the target HI for both RME and CTE scenarios. The hazard was associated with iron, the one COPC, for both an adult and child resident. Therefore, iron was identified as a COC for MR06-TW03. The non-carcinogenic hazards to a construction worker did not exceed the target HI. Carcinogenic risks were not calculated as the COPC for MR06-TW02 is not considered carcinogenic.

Groundwater—MR06-TW10 (Tables 9.12.RME through 9.15.RME and 9.5.CTE through 9.7.CTE, Appendix E)
The risk assessment assumed that future residents could be exposed to groundwater from well MR06-TW10, if used as a potable water supply, through ingestion, and dermal contact and inhalation while showering, and future construction workers could be exposed to the groundwater through dermal contact and inhalation during excavation activities. Consistent with the PA/SI, non-carcinogenic hazards associated with future potable use were above the target HI for both RME and CTE scenarios and carcinogenic risks were above the target risk range for the RME scenario. The hazard was associated with thallium for an adult resident, and arsenic, iron, and thallium for a child resident. The carcinogenic risk was associated with arsenic, with smaller contributions from methylene chloride and bis(2-ethylhexyl)phthalate. The COCs include arsenic, iron, thallium, methylene chloride, and bis(2-ethylhexyl)phthalate. The non-carcinogenic hazards and carcinogenic risks to a construction worker did not exceed the target risk levels.

As mentioned previously permanent monitoring well MR06-MW03 was installed to further evaluate elevated total metals concentrations in temporary well MR06-TW10. The concentrations of all metals in this permanent monitoring well were less than the concentrations in the temporary well and were less than the human health screening levels or background concentrations, and no COPCs were identified in the MR-MW03. Therefore, although COCs were identified in MR06-TW10, use of this well data to evaluate future exposure pathways likely overestimates any potential risks, as the permanent monitoring well is more representative of concentrations in potential potable water supplies from this area.

5.1.1.3 Review of Focused SI-Armory MILCON Human Health Assessment

The Focused SI – Armory MILCON included a HHRS to identified COPCs. Potential human health risks were not calculated for these COPCs. The soil and groundwater data were compared to human health risk-based screening levels and base-wide background concentrations, current at the time the assessment was conducted, to identify COPCs. The maximum detected soil concentrations were compared to the October 2004 residential soil PRGs (USEPA, 2004) and two times the arithmetic mean base-wide background soil concentrations (Baker, 2001) and the maximum detected groundwater concentrations were compared to the October 2004 tap water PRGs (USEPA, 2004) and two times the arithmetic mean base-wide background shallow groundwater concentrations (Baker, 2002). PRGs based on non-carcinogenic effects were divided by 10 to account for exposure to multiple constituents. PRGs based on carcinogenic effects were used as presented in the PRG table. The groundwater data were not collected from monitoring wells, but were collected using DPT sampling. Typically, as discussed in USEPA Region 4 risk bulletins (USEPA, 2000) "direct push technologies are not appropriate for obtaining groundwater samples for analysis of some chemicals, especially inorganics." Therefore, although the DPT groundwater data were compared to screening levels to identify COPCs in the Focused SI – Armory MILCON, the monitoring well data collected during the PA/SI are more appropriate for use in HHRA and more representative of groundwater to which a receptor may be exposed.

The Focused SI – Armory MILCON HHRS identified aluminum, arsenic, iron, and vanadium as COPCs for soil and chloroform, bis(2-ethylhexyl)phthalate, aluminum, antimony, arsenic, beryllium, chromium, iron, lead, manganese, nickel, vanadium, zinc, dissolved iron, and dissolved manganese as COPCs for groundwater.

To confirm the results of the HHRS are still applicable, the risk-based screening levels were updated to the current November 2013 RSLs for residential soil and tap water (USEPA, 2013) and the background values for comparison to metals in soil were updated to the current BTVs for combined soil types in undeveloped areas from the Expanded Soil Background Study Report (CH2M HILL, 2011c) and background values for comparison to metals in groundwater were updated to the BTVs for surficial aquifer groundwater from the Expanded Groundwater Background Study Report (CH2M HILL, 2012e).

Based on the current RSLs and BTVs, arsenic and iron are identified as COPCs for soil and chloroform, bis(2-ethyhexyl)phthalate, perchlorate, aluminum, antimony, arsenic, beryllium, chromium, copper, iron, lead, nickel, vanadium, zinc, dissolved iron, and dissolved manganese are identified as COPCs for groundwater. Risks were not calculated for these COPCs using the Focused SI – Armory MILCON data. However, the concentrations of the COPCs detected were compared to the concentrations from the PA/SI to determine if these data could result in different risks and conclusions than the updated PA/SI risk calculations.

The maximum detected concentration of arsenic and iron in soil samples included in the Focused SI – Armory MILCON were lower than the concentrations of these two metals in the PA/SI soil data. Arsenic and iron were not identified as COCs for soil using the PA/SI data (soil not evaluated past screening HHRS as no COPCs were identified), therefore, they would not be expected to result in risks above acceptable levels and would not be expected to be identified as COCs based on the Focused SI soil data.

Chloroform, which was identified as a COPC for the Focused SI – Armory MILCON groundwater data, was not detected in groundwater samples evaluated in the PA/SI. However, all detected concentrations of chloroform were below the maximum contaminant level (MCL) and NCGWQS for chloroform. Bis(2-ethylhexyl)phthalate was identified as a groundwater COPC for both the Focused SI – Armory MILCON and PA/SI groundwater data, and was identified as a COC using the PA/SI since it contributed a cancer risk above $1x10^{-6}$ to a cumulative cancer risk above $1x10^{-4}$. Perchlorate was identified as a groundwater COPC (due to Navy reporting requirements at the time) in the Focused SI – Armory MILCON but not the PA/SI. Perchlorate was detected in three of the five Focused SI – Armory MILCON groundwater samples, and only one of the detected concentrations exceeded the screening level.

As previously discussed, the Focused SI – Armory MILCON DPT groundwater data, particularly the inorganic analysis from the DPT groundwater samples, may not be appropriate for use in HHRAs. Therefore, the inorganic COPCs identified for groundwater are not further discussed, and the evaluation of the inorganic data from the PA/SI is considered a more representative evaluation of inorganic concentrations and associated potential risks.

5.1.1.4 Review of Focused PA/SI - ONWASA Human Health Assessment

The HHRA included in the Focused PA/SI – ONWASA was prepared to evaluate potential risks, and any necessary health and safety precautions, for construction workers during construction of a proposed sewer through Site UXO-06.

Soil data compared to the North Carolina Soil Remediation Goals (protective of long-term residential exposure) and groundwater data were compared to NCGWQS (protective of long-term groundwater ingestion) to identify COPCs for evaluation in the quantitative risk calculations. Both of these screening levels are protective of residential exposure. Based on these comparisons, arsenic and vanadium were identified as COPCs for soil and aluminum, arsenic, cadmium, chromium (total), iron, lead, manganese, and vanadium were identified as COPCs for groundwater. The HHRA used the maximum detected concentrations of the COPCs to calculate risks to the potential construction workers who may install the sewer line through the site. The HHRA identified no risks above acceptable levels to construction workers.

Since this Focused PA/SI-ONWASA only evaluated potential risks to construction workers, the data were compared to current screening levels and the data evaluated in the PA/SI to determine if these concentrations could result in additional COPCs, COCs, or risks to potential receptors. Aluminum, cobalt, manganese, and endrin ketone would be COPCs for soil based on comparison to the current residential soil RSLs (USEPA, 2013) and combined subsurface soil for undeveloped areas BTVs (CH2M HILL, 2011c). Aluminum, arsenic, barium, cadmium, chromium, iron, lead, manganese, nickel, vanadium would be COPCs for groundwater based on a comparison of the groundwater data to current tap water RSLs (USEPA, 2013) and BTVs for surficial aquifer groundwater (CH2M HILL, 2012e). The groundwater data were not collected from monitoring wells, but were collected using DPT sampling. Typically, as discussed in USEPA Region 4 risk bulletins (USEPA, 2000) “direct push technologies are not appropriate for obtaining groundwater samples for analysis of some chemicals, especially inorganics.” Therefore, although the DPT groundwater data were compared to screening levels to identify COPCs, the monitoring well data collected during the PA/SI are more appropriate for use in HHRA and more representative of groundwater to which a receptor may be exposed.

Aluminum was identified as a COPC for both the Focused PA/SI-ONWASA soil data and the PA/SI soil data and was not identified as a COC for the PA/SI soil data. The maximum detected concentration of aluminum in the Focused PA/SI-ONWASA was slightly higher than the concentration in the PA/SI soil data, but was not high enough that it would be considered a COPC based on the risk ratio screening in the PA/SI. Cobalt, manganese, and endrin ketone were identified as COPCs for the Focused PA/SI-ONWASA but not the PA/SI. However, they would not be considered COPCs based on a risk ratio screening as was done in the PA/SI.

As previously discussed, the Focused PA/SI-ONWASA DPT groundwater data, particularly the inorganic analysis from the DPT groundwater samples, may not be appropriate for use in HHRAs. Therefore, the inorganic COPCs (which are the only COPCs) identified for groundwater are not further discussed, and the evaluation of the inorganic data from the PA/SI is considered a more representative evaluation of inorganic concentrations and associated potential risks.

5.1.1.5 Summary of Focused SI-BPEA Human Health Risk Screening

A HHRS was performed to assess the potential for human health risks associated with exposure to soil within the CDA and three BIP operations areas located within the Phase 1A/2 Subarea 2 of the BPEA and two BIP locations within Phase 1A Subarea 1 of the BPEA. The HHRS was conducted using confirmation samples collected after CDA and BIP operations and indicated there were no unacceptable human health risks associated with soil remaining on site after the CDA and BIP operations.

5.1.1.6 Risk Assessment Summary

The results of the updated risk evaluation are consistent with the results from the PA/SI. The HHRA indicated that exposure to surface soil, combined surface and subsurface soil, surface water, and sediment would not result in any unacceptable non-carcinogenic hazards or carcinogenic risks to human health. Additionally, exposure to groundwater would not result in any unacceptable non-carcinogenic hazards or carcinogenic risks to future construction workers.

Potential future potable use of groundwater by future residents could result in non-carcinogenic hazards and/or carcinogenic risks above USEPA's target HI and risk management range. The potential RME non-carcinogenic hazards are associated with iron, manganese, arsenic, and/or thallium in three of the temporary monitoring wells. Permanent monitoring wells were installed to further evaluate total metals concentrations in temporary wells. The concentrations of all metals in these permanent monitoring wells were less than the concentrations in the temporary wells and were less than the human health screening levels or background concentrations, and no COPCs were identified in the permanent monitoring wells. Therefore, although COPCs were identified in temporary wells, use of these wells to evaluate risks for future exposure scenarios likely overestimates actual potential risks, as the permanent monitoring wells are more representative of concentrations in potential potable water supplies from these areas. Additionally, the one COC identified for MR06-TW03, iron, is a required human nutrient. The concentration of iron in MR06-TW03 would result in intake levels less than the tolerable upper intake level, the highest level of daily nutrient intake that is likely to pose no risk of adverse health effects to almost all individuals in the general population, for iron (NAS, 2001). Therefore, these additional evaluations and lines of evidence indicate potable use of groundwater would not result in any unacceptable risk to future residents.

The review of the two additional risk evaluations conducted for UXO-06 identified results similar to those from the PA/SI. The Focused SI-Armory MILCON and Focused PA/SI-ONWASA DPT groundwater data used for these two risk evaluations, particularly the inorganic analysis from the DPT groundwater samples, may not be appropriate for use in HHRAs. The evaluation of the inorganic data from the PA/SI is considered a more representative evaluation of inorganic concentrations and associated potential risks. Additionally, although perchlorate was identified as a COPC in the Focused SI–Armory MILCON, it was not identified as a COPC in the PA/SI, and only one of the three detected concentrations (of the five groundwater samples) exceeded the screening level. Chloroform, which was identified as a COPC for the Focused SI-Armory MILCON groundwater data, was not detected in groundwater samples evaluated in the PA/SI, and all detected concentrations of chloroform were below the MCL and NCGWQS for chloroform.

Therefore, based on the review of the previous risk evaluations, and the risk evaluation and calculations presented in this RI, along with the additional considerations and discussion previously included, exposure to site media is not expected to results in any unacceptable human health non-carcinogenic hazards or carcinogenic risks.

5.1.2 ERS

A review of data collected for ERS during previous investigations within Site UXO-6 as previously listed was conducted. The ERS efforts are summarized in the corresponding **Sections 5.1.2.1 through 5.1.2.5**.

5.1.2.1 Summary of PA/SI ERS

As presented in the PA/SI, analytical results for constituents in surface soil, subsurface soil, groundwater, surface water, and sediment were screened against benchmarks intended to be protective of ecological receptors. Several constituents exceeded the ESVs in all media; however, based on the ERS, surface soil, subsurface soil, groundwater, surface water, and sediment results indicated that exposure to those media would not present an unacceptable risk to ecological receptors.

5.1.2.2 Summary of Focused SI - Armory MILCON ERS

Risks to the terrestrial environment associated with constituents in soil are likely minimal. Most concentrations are less than background, are well below the majority of ESVs, or are not toxic except in extremely alkaline or acidic soil. Therefore, there is no unacceptable ecological risk in soil at the site.

Screening of groundwater data for detected constituents suggests that adverse effects to ecological organisms are possible for some compounds. However, risks to the aquatic environment associated with these constituents are uncertain. Ecological receptors are not directly exposed to groundwater; however, they could be exposed if groundwater discharges to a surface water body. Because aquatic organisms are not directly exposed to groundwater, using concentrations in groundwater to estimate risk to aquatic organisms in surface water is conservative. Concentrations in groundwater would be subject to attenuation and dilution upon migration and discharge to surface water bodies. Additionally, for several of the constituents exceeding North Carolina and USEPA Region 4 screening values, these constituents do not exceed many alternate screening values or National Recommended Ambient Water Quality Criteria. Consequently, while risk is uncertain, given the conservative nature of the screening, risk is not considered significant.

5.1.2.3 Summary of Focused PA/SI – ONWASA Risk Review

Data were collected as part of the Focused PA/SI-ONWASA. Forty one samples were collected at depths from 3 to 7 feet bgs and one sample was collected at a depth from 1 to 5 feet bgs. An ERS was not conducted using these data. However, a review of the data indicate that ecological risk is low. Organic analytes were generally non-detect and when detected, were detected infrequently, were less than ESVs, and/or were attributed to field or laboratory contamination (acetone). Additionally, detected metals were generally either consistent with background or less than ESVs. Vanadium and manganese were detected in one of forty two samples at concentrations that exceeded ESVs and background. Because the frequency of exceedance was low, vanadium and manganese are not considered to pose significant risk. TPH-DRO was detected at a maximum concentration of 38 mg/kg; however, an ESV is not available for TPH-DRO. Based on these data, ecological risk is considered low.

5.1.2.4 Summary of Focused SI - BPEA ERS

An ERS was conducted to assess the potential for ecological risks from exposure to soil associated with the CDA and three BIP operations areas within the BPEA at Site UXO-06 (CH2M HILL, 2012a). For the CDA, none of the detected analytes in surface soil with available ESVs or supplemental screening values had maximum-based hazard quotients (HQs) greater than 1. For the BIP data, with the exception of lead, all metals were consistent with background, had HQs less than 1, or were not detected. While lead had an HQ greater than 1 based on both the maximum and the mean concentration, lead only exceeded the BTV in one of four samples. Additionally, the lead screening level is less than background suggesting it is highly conservative. Because the extent of elevated lead is likely limited to a small area, risk from lead was considered low. Of the explosives, all analytes were either non-detect or had HQs less than 1. Consequently, metals and explosives are not likely to significantly impact communities or populations of receptors in the CDA or the three BIP operations areas.

5.1.2.5 Summary

The ERSs concluded that no unacceptable risks to populations of ecological receptors are expected at Site UXO-06.

5.2 Evaluation of Explosive Hazards

An assessment was conducted of the relative risks posed to human receptors by MEC or MPPEH potentially present at each of the four areas (Borrow Pit, Cantonment, Wooded, and Limited Use) (**Figure 2-1**) at Site UXO-06. The assessment was concluded using a qualitative explosives hazards assessment, with those results used to determine a Risk Assessment Code (RAC) using Operational Risk Management (ORM) methodology. A MEC Hazard Assessment (MEC HA) was also conducted to provide a baseline score for each area. The methodologies are described as follows, followed by the results for each of the four areas and an overall site summary.

5.2.1 Methodology

5.2.1.1 Explosive Hazards Assessment

For MEC to result in a human injury or casualty there must be the presence of MEC; a human receptor in contact with, or in the vicinity of, the MEC; and an event to cause functioning of the MEC. In order to assess the overall potential hazard posed by MEC that may be present at the site, three types of factors were qualitatively evaluated:

- Site Factors – These factors address site-specific features that affect the likelihood that human receptors may be at a location where they are able to come into contact with MEC or MPPEH, or be within close enough range of MEC/MPPEH to be injured during an explosive event. Site factors include accessibility of the site and migration of MEC/MPPEH over time.
- Human Factors – These factors address the likelihood that human receptors on a site would come into contact with or be close to MEC or MPPEH. Human factors include the number of people accessing the site, the frequency and duration of access, and the activities conducted while onsite.
- Ordnance Factors – These factors address whether an explosive event is likely to occur if contact is made with MEC or MPPEH, and the severity of the explosive event if one did occur. Ordnance factors include ordnance type, sensitivity, location, density, and depth.

  In almost all instances, contact with MEC is required to cause it to function. The likelihood of contact with MEC increases with a higher density of items, such as would be found in an impact area, and decreases with a greater depth of burial. The sensitivity of MEC depends largely on its condition when encountered, and the probability of it functioning depends on the type of contact. There are three types of contact:

  - Casual contact is defined for the purposes of this evaluation as unintentional low energy contact by human receptors. This includes actions such as inadvertently stepping on the item or causing it to move by disturbing the surrounding environment. This type of contact may occur by persons who are aware of the dangers posed and actively avoid intentional contact or those who believe they are safe entering the area.
  - Limited intentional contact is defined as a human receptor physically coming in contact with a MEC item such as picking it up and then replacing it without dropping or throwing the item. This type of contact is likely to occur by persons who do not recognize the dangers or are simply curious. Children would fall into this category.
  - Aggressive contact is defined as a human receptor kicking, throwing, striking, disassembling, or otherwise handling a MEC item in a rough and careless manner. This type of contact would likely occur by someone who is not aware or does not believe these are dangerous items. Souvenir hunters or people intentionally recovering items for their scrap value, unsupervised children, or boaters anchoring in stream channels and unintentionally striking MEC may fall into this category.

The factors previously described were used to develop a RAC under the ORM process (Chief of Naval Operations Instruction 3500.39C). ORM reduces or offsets risks by systematically identifying hazards and assessing and controlling the associated risks allowing decisions to be made that weigh risks against mission benefits. The RAC is the outcome of the hazard assessment step of the ORM process, where the associated degree of risk for each area is identified in terms of probability and severity (**Table 5-5**).

TABLE 5-5
Risk Assessment Code
Site UXO-06 RI Report
MCIEAST-MCB CAMLEJ, North Carolina

		Mishap Probability			
		A	B	C	D
Hazard Severity	I	1	1	2	3
	II	1	2	3	4
	III	2	3	4	5
	IV	3	4	5	5

Mishap Probability	Hazard Severity	RAC
A Likely to occur immediately or within a short period of time B Probably will occur in time C May occur in time D Unlikely to occur, but not impossible	I May cause death II May cause severe injury III May cause minor injury IV Presents a minimal threat	1 Critical 2 Serious 3 Moderate 4 Minor 5 Negligible

Mishap probability describes the probability that a hazard will result in a mishap or loss. It combines a number of other factors: locations of exposure, affected populations, and experience. Hazard severity is an assessment of the worst credible consequence that can occur as a result of the hazard. Severity reflects the potential degree of injury, illness, property damage, and loss of assets. The hazard severity considers the munitions encountered or believed to be present, their fuzing type and configuration, and armed/unarmed status.

5.2.1.2 MEC Hazard Assessment

The Interim MEC HA methodology (USEPA, 2008) was used to evaluate the potential explosive hazards to receptors based on current conditions. The model uses inputs related to the site, human, and ordnance factors to produce a Hazard Level that provides a qualitative assessment of potential explosive hazards to humans based on current or anticipated future use. The output will serve as a baseline condition when comparing alternatives in the Feasibility Study (FS).

The MEC HA methodology was developed to evaluate baseline explosive hazards to people based on current or reasonably anticipated land use activities, and to evaluate the relative reduction of explosive hazards by removal or other remedial actions. The MEC HA is structured around three components of potential explosive hazard incidents:

- Severity – potential consequences of the effect (death or injury, for example) on a human receptor if an item detonates
- Accessibility – likelihood that a receptor will be able to come in contact with a MEC item
- Sensitivity – likelihood that a receptor will be able to detonate the item

Each category has input factors that are associated with a numeric score reflecting the relative contributions of the input factors to overall HA.

Each category has input factors that are associated with a numeric score reflecting the relative contributions of the input factors to overall HA.

An evaluation was done to reflect the current use conditions after the completed intrusive activities. A summary of the MEC HA inputs and results is provided in **Table 5-6**.

The MEC HA score is the sum of all of the individual input category scores and falls within four defined ranges, called hazard levels. It is important to note that, although a numeric score is given, the results of the MEC HA should not be interpreted as a quantitative measure of explosive hazard.

- A Hazard Level of 1 has a score between 840 and 1,000 and identifies a site with the highest potential explosive hazard conditions out of all of the hazard levels. Sites with a Hazard Level of 1 may have MEC located at the surface and subsurface overlapping intrusive activities, may have been a former target or open burn/open detonation area, may have sensitive munitions with HE filler, have full or moderate site accessibility, or have not undergone any cleanup.
- A Hazard Level of 2 has a score between 725 and 835 and identifies a site with high potential explosive hazard conditions. Sites with a Hazard Level of 2 may have been a former target area, open burn/open detonation area, function test range, or maneuver area; may have MEC with sensitive filler located on the surface or at a depth overlapping intrusive activities; have full or moderate accessibility; and/or may not have undergone any cleanup.
- A Hazard Level of 3 has a score between 530 and 720 and identifies a site with moderate potential explosive hazard conditions. Sites with a Hazard Level of 3 may have been a former target area, open burn/open detonation area, function test range, or maneuver area; may have moderate or limited accessibility; and/or may have less-sensitive MEC or MEC with less-dangerous filler potentially present at depths greater than intrusive activities (practice munitions or pyrotechnics, for example); or have undergone at least surface clearance.
- A Hazard Level of 4 has a score between 125 and 525 and identifies a site with low potential explosive hazard conditions. Sites with a Hazard Level of 4 may have undergone a MEC cleanup or only has MEC present at depths below current intrusive activities; the MEC filler is propellant, spotting charge, or incendiary; or accessibility is limited to very limited with few or very few contact hours.

5.2.2 Borrow Pit Area Results

5.2.2.1 Explosive Hazards Assessment

Site Factors

The borrow pit is not enclosed by a fence and is accessible to foot traffic; however, vehicle traffic is restricted after working hours by locked gates at the entry points. The borrow pit is entirely within the Base boundaries and so it is accessible only to those who have already been granted access to the Base. It is not accessible to the general public. Furthermore, the borrow pit is situated such that unauthorized visitors would be unlikely to accidentally wander onto the site. Dense vegetation hinders access onto the site at locations other than the roadway, which does not provide access to any other Base facilities.

The majority of the Borrow Pit Area has been cleared of vegetation and the BPEA has been 100 percent intrusively investigated. Although current technologies cannot ensure 100 percent removal of MEC and MPPEH, MEC is unlikely to remain in the accessible areas, especially on the ground surface in those areas devoid of vegetation.

Human Factors

Because the entire area is being used as a borrow pit, the only authorized activity in this area is by contractors using heavy equipment. If any MEC/MPPEH is encountered, direct physical contact would likely be by heavy machinery and not direct contact by the site worker. Furthermore, contractors at this site are required to receive Recognize, Retreat, Report (3R) training for MEC recognition and avoidance.

As discussed under Site Factors, unauthorized visitors are unlikely to enter the site by foot or vehicle because dense vegetation limits access other than by the roadways entering the site, and because there are no other Base facilities or other attractions that would encourage anyone to enter the area for any reason not related to authorized borrow pit activities.

Ordnance Factors

Fifteen MEC items and 2,182 MPPEH items (not including small arms ammunition) were discovered during previous investigations within the Borrow Pit Area. Ten of the MEC items were Rocket, 3.5-inch, HEAT, M28 series; with one Projectile, 60-mm, Illum, M83; one Grenade, Hand, Illum, MK1; one Grenade, Rifle, Smoke, HC, M20; and two Grenade, Rifle, Illum, M19. The filler types for the MEC items included HE, smoke, Illum, and HC.

The only HE-filled MEC items found within Site UXO-06 were 3.5-inch HEAT rockets. These are the only items found onsite that would produce an explosive hazard. The rocket warheads may be unfuzed or equipped with a base detonating fuze. The base detonating fuze is armed by inertia and sustained acceleration and requires sufficient impact with a resistant object to overcome the creep spring and initiate the detonation sequence. These fuze and detonation sequence characteristics indicate that rocket warheads that failed to function as designed when fired are not particularly sensitive to casual or limited intentional contact. However, aggressive intentional contact may result in a detonation that will likely cause serious injury or death to personnel in close proximity to the detonation.

The other MEC items found in this area can be grouped as signaling devices. If the signaling device fails to function, it is not particularly sensitive to disturbance and is not likely to function by casual or limited intentional contact. Illum flares, rifle grenades, and Illum mortars are normally found on or near the land surface due to the slow speed of descent. Aggressive intentional contact may cause a flare containing pyrotechnic filler to function. Personnel in close proximity to a flare that has been ignited may receive serious burns.

All other types of ordnance-related items found at Site UXO-06 were classified as MPPEH. These were inert items, ordnance parts, or ordnance fragments. Originally categorized as items that were potentially hazardous because explosives residues could be present, upon full inspection all MPPEH items were determined to be safe and were documented as MDAS. Although it is possible that unexpended rounds of these types of ordnance are present, the likelihood of this occurring is considered to be low, so MPPEH is not further evaluated under this assessment.

Summary

Evaluation of the previously detailed factors shows that:

- Borrow Pit Area access is primarily by authorized workers who have received 3R training for MEC recognition and avoidance. Access by unauthorized visitors is unlikely or infrequent due to lack of access points and lack of attractions to draw unauthorized visitors into the area.
- As a result of previous investigations that resulted in the removal of MEC/MPPEH from the majority of the site, authorized workers would be unlikely to encounter MEC/MPPEH. The potential for MEC/MPPEH to remain onsite is low, but if MEC/MPPEH were to be encountered, contact would most likely be made by heavy machinery, not by hand.
- The greatest threat of severe injury is posed by HE-filled rockets. However, an unintentional detonation is unlikely to be caused by accidental contact and would likely come about only through intentional aggressive contact. Because only 3R-trained workers are likely to encounter MEC/MPPEH, the likelihood of intentional aggressive contact is remote.
- Contact with other types of MEC would also likely require intentional aggressive contact to cause an item to function. The result of accidental functioning could be serious burns.

The previously listed factors were used to determine the ORM RAC. As discussed in **Section 5.2.1.1**, the RAC is based on Mishap Probability and Hazard Severity:

- Mishap Probability is scored as D, unlikely to occur, based on a low probability for contact with MEC and a low probability of accidental functioning of MEC if contact were to occur.
- Hazard Severity is scored as II, may cause death, based on the possibility of MEC detonating if it was encountered and accidental functioning occurred.

These Mishap Probability and Hazard Severity scores result in a RAC of 3 – Moderate as shown in **Table 5-7**.

TABLE 5-7
Borrow Pit Area RAC
Site UXO-06 RI Report
MCIEAST-MCB CAMLEJ, North Carolina

		Mishap Probability			
		A	B	C	D
Hazard Severity	I	1	1	2	3
	II	1	2	3	4
	III	2	3	4	5
	IV	3	4	5	5

Mishap Probability	Hazard Severity	RAC
A Likely to occur immediately or within a short period of time	I May cause death	1 Critical
B Probably will occur in time	II May cause severe injury	2 Serious
C May occur in time	III May cause minor injury	3 Moderate
D Unlikely to occur, but not impossible	IV Presents a minimal threat	4 Minor
		5 Negligible

5.2.2.2 MEC HA

The MEC HA yielded a score of 475 for current conditions, which results in a Hazard Level of 4.

5.2.3 Cantonment Area Results

5.2.3.1 Explosive Hazards Assessment

The Cantonment Area was subdivided into three areas, as shown on **Figure 5-2**, based on the types of MEC and MPPEH items found and their explosive hazards:

- In Cantonment Area A, only small arms ammunition and one other MPPEH item (ammunition can) were found. No MEC was found.
- In Cantonment Area B, MPPEH items consisting of practice rockets and signaling devices were found.
- In Cantonment Area C, three MEC items along with MPPEH items were found; however, the majority of Area C was 100 percent investigated in support of MILCON projects.

Site Factors

Located mostly north of Gonzalez Boulevard and south of McHugh Boulevard, the Cantonment Area consists of industrial buildings, barracks, dining facilities, and paved areas. Due to the location of the barracks in the center of the Cantonment Area, the area is completely accessible to Base personnel and visitors. Because the Cantonment area is entirely within the Base boundaries, it is accessible only to those who have already been granted access to the Base, and not to the general public. Access to the small patches of vegetation is difficult due to the thick underbrush and wetlands.

MEC investigations have been performed across approximately 15 percent of the entire area and only subsurface MEC/MPPEH was found. While intrusive investigation was conducted over transects covering approximately 10 percent of Cantonment Areas A and B, 100 percent intrusive investigations were performed over the majority of Cantonment Area C; all of the MEC items found in the Cantonment Area were found when investigating Cantonment Area C. Due to the amount of infrastructure and past construction in the area, surface MEC/MPPEH is unlikely. If any MEC/MPPEH is encountered, it will likely be encountered during intrusive activities.

Human Factors

The entire Cantonment Area is accessible, with high amounts of vehicle and foot traffic due to the industrial uses and barracks locations. Most Base personnel and visitors stay on paved roads and sidewalks when accessing this area.

As stated in the Site Factors, it is unlikely any Base personnel or visitors would come in contact with surface MEC, as none has been found in any of the three subareas. There are no site features that encourage personnel or visitors to dig into the subsurface or enter the vegetation patches due to the thick underbrush, with the exception of construction, subsurface utility installation or repair, and similar planned activities.

Ordnance Factors

Three MEC items (one 3.5-inch practice rocket and two signaling devices) were discovered, all in the MILCON areas of Cantonment Area C, of which the majority was 100 percent-investigated.

All other types of ordnance-related items found were classified as MPPEH. These were inert items, ordnance parts, or ordnance fragments. Originally categorized as items that were potentially hazardous because explosives residues could be present, upon full inspection all MPPEH items were determined to be safe and were documented as MDAS. Although contact with surface MPPEH is unlikely, contact with subsurface MPPEH is possible, especially in uninvestigated areas.

Ten MPPEH items were found in this area; however, expended small arms ammunition casings were found at 75 locations. The small arms ammunition casings were found across most of this area, except for the northeastern portion (identified as Cantonment Area B) near the intersection of Gonzalez and McHugh Boulevards where MPPEH items originating from rockets, signaling devices, and grenades were found.

Evaluation of the types of MEC and MPPEH found shows that:

- If a signaling device fails to function, it is not particularly sensitive to disturbance and is not likely to function by casual or limited intentional contact. Illum flares and rifle grenades are normally found on or near the land surface due to the slow speed of descent. Aggressive intentional contact may cause a flare containing pyrotechnic filler to function. Personnel in close proximity to a flare that has been ignited may receive serious burns.
- Practice rockets do not pose an explosive hazard after firing and would not be expected to pose a hazard to anyone who may contact one.

Summary

Evaluation of the previously listed factors shows that:

- Accessibility to the entire Cantonment Area is completely open to Base personnel and visitors, who pass through or work or live at the barracks and industrial buildings. Most personnel and visitors only access the developed areas using paved roads and sidewalks.
- Based on the results of previous investigations and due to the area being mostly developed, it is unlikely that surface MEC remains; therefore, contact with surface MEC/MPPEH is unlikely throughout the area. The only MEC items found were located in Cantonment Area C, which was investigated in support of MILCON projects. In Cantonment Area A, only small arms ammunition and one ammunition can were found. The remaining MPPEH items found were primarily concentrated in the northeastern portion of this area near the intersection of Gonzalez and McHugh Boulevards, identified as Cantonment Area B. There is a potential for subsurface MEC/MPPEH to remain onsite, particularly in areas where MPPEH other than small arms ammunition was found; however, if MEC/MPPEH were to be encountered, contact would most likely be made by planned intrusive work, such as construction or utility installation and repair.
- Contact with MEC of the types previously found in this area would likely require intentional aggressive contact to cause an item to function. The result of accidental functioning could be serious burns.

The previously listed factors were used to determine the ORM RAC for each subarea.

Cantonment Area A RAC

As discussed in **Section 5.2.1.1**, the RAC is based on Mishap Probability and Hazard Severity:

- Mishap Probability is scored as C, may occur in time. Although contact may occur in time, most likely during construction or underground utility work, there is a low probability of accidental functioning of MEC if contact were to occur.
- Hazard Severity is scored as IV, presents a minimal threat, based on finding only small arms ammunition and one ammunition can in this subarea.

These Mishap Probability and Hazard Severity scores result in a RAC of 5 – Negligible as shown in **Table 5-8**.

TABLE 5-8
Cantonment Area A RAC
Site UXO-06 RI Report
MCIEAST-MCB CAMLEJ, North Carolina

		Mishap Probability			
		A	B	C	D
Hazard Severity	I	1	1	2	3
	II	1	2	3	4
	III	2	3	4	5
	IV	3	4	**5**	5

Mishap Probability	Hazard Severity	RAC
A Likely to occur immediately or within a short period of time	I May cause death	1 Critical
B Probably will occur in time	II May cause severe injury	2 Serious
C May occur in time	III May cause minor injury	3 Moderate
D Unlikely to occur, but not impossible	IV Presents a minimal threat	4 Minor
		5 Negligible

Cantonment Area B RAC

As discussed in **Section 5.2.1.1**, the RAC is based on Mishap Probability and Hazard Severity:

- Mishap Probability is scored as C, may occur in time. Although contact may occur in time, most likely during construction or underground utility work, there is a low probability of accidental functioning of MEC if contact were to occur.
- Hazard Severity is scored as II, may cause severe injury, based on the possibility of severe burns if MEC was encountered and accidental functioning occurred.

These Mishap Probability and Hazard Severity scores result in a RAC of 3 – Moderate as shown in **Table 5-9**.

TABLE 5-9
Cantonment Area B RAC
Site UXO-06 RI Report
MCIEAST-MCB CAMLEJ, North Carolina

		Mishap Probability			
		A	B	C	D
Hazard Severity	I	1	1	2	3
	II	1	2	3	4
	III	2	3	4	5
	IV	3	4	5	5

Mishap Probability	Hazard Severity	RAC
A Likely to occur immediately or within a short period of time B Probably will occur in time C May occur in time D Unlikely to occur, but not impossible	I May cause death II May cause severe injury III May cause minor injury IV Presents a minimal threat	1 Critical 2 Serious 3 Moderate 4 Minor 5 Negligible

Cantonment Area C RAC

As discussed in **Section 5.2.1.1**, the RAC is based on Mishap Probability and Hazard Severity:

- Mishap Probability is scored as D, unlikely to occur, based on a low probability for contact with MEC and a low probability of accidental functioning of MEC if contact were to occur.
- Hazard Severity is scored as II, may cause severe injury, based on the possibility of MEC detonating if it was encountered and accidental functioning occurred.

These Mishap Probability and Hazard Severity scores result in a RAC of 4 – Minor as shown in **Table 5-10**.

TABLE 5-10
Cantonment Area C RAC
Site UXO-06 RI Report
MCIEAST-MCB CAMLEJ, North Carolina

		Mishap Probability			
		A	B	C	D
Hazard Severity	I	1	1	2	3
	II	1	2	3	4
	III	2	3	4	5
	IV	3	4	5	5

Mishap Probability	Hazard Severity	RAC
A Likely to occur immediately or within a short period of time B Probably will occur in time C May occur in time D Unlikely to occur, but not impossible	I May cause death II May cause severe injury III May cause minor injury IV Presents a minimal threat	1 Critical 2 Serious 3 Moderate 4 Minor 5 Negligible

5.2.3.2 MEC HA

The MEC HA was conducted for the Cantonment Area as a whole, and yielded a score of 660 for its current use activities, which results in a Hazard Level of 3.

5.2.4 Wooded Area Results

5.2.4.1 Explosive Hazards Assessment

Site Factors

The Wooded Area, which is mainly covered by heavy vegetation, is adjacent to industrial buildings and borders three major Base roads: Sneads Ferry Road, McHugh Boulevard, and Gonzalez Boulevard. Running trails are present along the border of the Wooded Area and Base physical training sometimes takes place on unpaved paths that run through this area. Although the entire area is accessible, only the pathways are typically accessed. Investigation transects covered approximately 11 percent of the area, and the majority of the MPPEH found was subsurface. MEC/MPPEH is likely to remain in areas not investigated.

Human Factors

Since most of the area is wooded, there is very little human activity off of the unpaved trails, although hunting is permitted with approval from the Game Warden in the southern portion of the Wooded Area. Some Base personnel work in nearby buildings, but responsibilities of these workers do not require them to venture into the Wooded Area. It is unlikely that site workers would encounter MEC or MPPEH even if they did stray off of the roads and pathways since the majority of MPPEH items were discovered beneath the ground surface. There is also no reason for anyone to disturb the ground surface, except for construction or utility work. Based on these factors, it is unlikely that MEC/MPPEH would be encountered by site workers or visitors, unless ground-disturbing activities are conducted, such as construction or underground utility repair or installation.

Ordnance Factors

No MEC items were discovered during the investigation in this area. However, if MEC items are present, it is expected that the items would be similar to the types of MEC found in the Borrow Pit Area.

In addition to the small arms ammunition, most of the 537 MPPEH items found were associated with munitions types that would present a low probability of serious injury by casual contact. If these items were discovered in either a fired or an unfired condition, the probability of the item functioning by casual or limited intentional contact is very low. Even some aggressive intentional contact, such as throwing the item, would not likely cause it to function. However, attempting to disassemble the item or placing the item in a fire would likely cause it to function as designed. Serious burns may result if a person was holding one of these items when it functioned.

There were a few MPPEH items found, such as a hand grenade, which would present a high probability of serious injury by casual and limited intentional contact if the item was intact. More aggressive contact, such as striking the MPPEH, would make the probability of detonation even higher.

Summary

Evaluation of the previously listed factors shows that:

- Wooded Area access is likely to be limited due to the thick vegetation, except on unpaved trails used for physical fitness training. Access by unauthorized visitors is unlikely or infrequent due to lack of access points and lack of attractions to draw unauthorized visitors into the area.
- Because investigations in the area consisted only of transects, there is a potential for MEC/MPPEH to remain onsite. It was noted that only MPPEH was found, and the majority of discovered MPPEH was subsurface; therefore, the risk of encountering any MEC/MPPEH is considered low.
- The greatest threat of severe injury is posed by the hand grenades. Although no intact hand grenades were found, casual contact could cause serious injury. It is unlikely that Base personnel or an unauthorized visitor

would come in contact with this item based on site factors and the low likelihood of intact items being present.

- Contact with other types of MEC would also likely require intentional aggressive contact to cause an item to function. The result of accidental functioning could be serious burns.

The previously listed factors were used to determine the ORM RAC. As discussed in **Section 5.2.1.1**, the RAC is based on Mishap Probability and Hazard Severity:

- Mishap Probability is scored as C, may occur in time, even though the probability of accidental functioning of MEC is moderate if contact were to occur.
- Hazard Severity is scored as II, may cause severe injury, based on the possibility of severe burns if MEC was encountered and accidental functioning occurred.

These Mishap Probability and Hazard Severity scores result in a RAC of 3 – Moderate as shown in **Table 5-11**.

TABLE 5-11
Wooded Area RAC
Site UXO-06 RI Report
MCIEAST-MCB CAMLEJ, North Carolina

		Mishap Probability			
		A	B	C	D
Hazard Severity	I	1	1	2	3
	II	1	2	3	4
	III	2	3	4	5
	IV	3	4	5	5

Mishap Probability	Hazard Severity	RAC
A Likely to occur immediately or within a short period of time B Probably will occur in time C May occur in time D Unlikely to occur, but not impossible	I May cause death II May cause severe injury III May cause minor injury IV Presents a minimal threat	1 Critical 2 Serious 3 Moderate 4 Minor 5 Negligible

5.2.4.2 MEC HA

The MEC HA yielded a score of 315 for its current use activities, which results in a Hazard Level of 4.

5.2.5 Limited Use Area Results

5.2.5.1 Explosive Hazards Assessment

Site Factors

There is currently no residential or industrial development in this area. This area consists mostly of heavy vegetation and wetlands. Although access to the site is uncontrolled and there are no physical barriers for entry, the site is accessible only through the surrounding wooded areas or by using unmarked and unpaved roads that terminate at the area and are not traveled by the general public.

Human Factors

Since most of the area is wetlands, there is little to no human activity. Hunting is allowed in the Wooded Area, so hunters might venture into this Limited Use Area, although they would need approval from the Game Warden before hunting in the area.

As stated in the Site Factors, this area is not visited by the general public and there are no established paths for foot traffic. It is unlikely that any trespassers would enter the area.

Ordnance Factors

Although this area was not investigated due to wetlands and heavy vegetation, any items found in this area would be expected to be similar to items found in nearby investigated areas. Because the majority of the MPPEH items found in the Wooded Area were subsurface, the chance of encountering any munitions related items is low. The likelihood and severity of an explosive event would be similar to the Wooded Area.

Summary

Evaluation of the previously listed factors shows that:

- Limited Use Area access is unlikely due to the thick vegetation and wetlands. Access by unauthorized visitors is unlikely or infrequent due to lack of access points and lack of attractions to draw unauthorized visitors into the area.
- Although this area was not investigated, there is still a potential for MEC/MPPEH to be present. However, the majority of nearby MPPEH in the Wooded Area was found in the subsurface. Contact with MEC/MPPEH is considered unlikely.
- Contact with similar types of MPPEH as in the Wooded Area would likely require intentional aggressive contact to cause an item to function. The result of accidental functioning could be serious burns.

The previously listed factors were used to determine the ORM RAC. As discussed in **Section 5.2.1.1**, the RAC is based on Mishap Probability and Hazard Severity:

- Mishap Probability is scored as D, unlikely to occur, based on a low probability for contact with MEC even though the probability of accidental functioning of MEC is moderate if contact were to occur.
- Hazard Severity is scored as II, may cause severe injury, based on the possibility of severe burns if MEC was encountered and accidental functioning occurred.

These Mishap Probability and Hazard Severity scores result in a RAC of 4 – Minor as shown in **Table 5-12**.

TABLE 5-12
Limited Use Area RAC
Site UXO-06 RI Report
MCIEAST-MCB CAMLEJ, North Carolina

		Mishap Probability			
		A	B	C	D
Hazard Severity	I	1	1	2	3
	II	1	2	3	4
	III	2	3	4	5
	IV	3	4	5	5

Mishap Probability	Hazard Severity	RAC
A Likely to occur immediately or within a short period of time	I May cause death	1 Critical
B Probably will occur in time	II May cause severe injury	2 Serious
C May occur in time	III May cause minor injury	3 Moderate
D Unlikely to occur, but not impossible	IV Presents a minimal threat	4 Minor
		5 Negligible

5.2.5.2 MEC HA

The MEC HA yielded a score of 280 for its current use activities, which results in a Hazard Level of 4.

5.2.6 Summary of Potential Explosive Hazards

The explosive hazards assessment considered site factors, human factors, and ordnance factors in the assessment of potential explosive threats posed to human receptors by the potential presence of MEC/MPPEH within each area of Site UXO-06. **Table 5-13** summarizes the potential explosive hazards, ORM RAC score, and MEC HA hazard level for each area.

TABLE 5-13
Summary of Potential Explosive Hazards
Site UXO-06 RI Report
MCIEAST-MCB CAMLEJ, North Carolina

	Borrow Pit Area	Cantonment Area	Wooded Area	Limited Use Area
Area (acres)	114	96	149	91
Percent of Area Investigated	47.3 percent (100 percent of BPEA)	15.3 percent (100 percent of majority of Cantonment Area C)	11.9 percent	Not Investigated
Site Factors	Access limited to authorized workers; unauthorized access unlikely/ infrequent due to lack of attractions	Accessible to Base personnel and visitors who primarily use paved roads and sidewalks	Limited access due to thick vegetation except for physical training trails	Low to no access due to wetlands and heavy vegetation
Human Factors	3R-trained Contractors	Base personnel, Visitors	Base personnel, Hunters	Hunters
Ordnance Factors	No surface MEC found	No surface MEC or MPPEH likely	No MEC; MPPEH consistent with items found in Borrow Pit area	Not investigated, but likely similar to Wooded area
MEC items found (fillers)	15 mostly in center of area (HE, pyrotechnics)	3 in Cantonment Area C (pyrotechnic, practice)	0	0
MPPEH items found (excluding SAA; all expended, no filler)	2,182 mainly in center of area	A: 1 (ammunition can) B: 4 C: 5	537 mainly in eastern portion of area	0
SAA items found	15 locations (27 items)	A: 66 locations (123 items) B: 2 locations (137 items) C: 7 locations (30 items)	159 locations (6,149 items)*	0
Depth of MEC/MPPEH (inches)	Subsurface (2-42)/ Surface and Subsurface (0-48)	Subsurface (2-24)/ Subsurface (1-24)	None/Surface and Subsurface (0-60)	None
ORM RAC	Moderate (3)	A: Negligible (5) B: Moderate (3) C: Minor (4)	Moderate (3)	Minor (4)
MEC HA Hazard Level (score)	4 (475)	3 (660)	4 (315)	4 (280)

Notes
SAA – small arms ammunition
* includes cache of 5,500 items

TABLE 5-1

Samples Used in the Human Health Risk Assessment

Site UXO-06 RI Report

MCIEAST-MCB CAMLEJ

North Carolina

Media	Station Identifier	Sample Identifier	Date Collected
Surface Water			
	MR06-SW02	MR06-SW02-08B	24-Jun-08
	MR06-SW03	MR06-SW03-08B	24-Jun-08
	MR06-SW04	MR06-SW04-08B	24-Jun-08
	MR06-SW04	MR06-SW04D-08B[1]	24-Jun-08
	MR06-SW05	MR06-SW05-08B	24-Jun-08
	MR06-SW07	MR06-SW07-08B	24-Jun-08
	MR06-SW08	MR06-SW08-08B	25-Jun-08
	MR06-SW09	MR06-SW09-08B	25-Jun-08
Sediment			
	MR06-SD02	MR06-SD02-08B	24-Jun-08
	MR06-SD03	MR06-SD03-08B	24-Jun-08
	MR06-SD04	MR06-SD04-08B	24-Jun-08
	MR06-SD04	MR06-SD04D-08B[1]	24-Jun-08
	MR06-SD05	MR06-SD05-08B	24-Jun-08
	MR06-SD07	MR06-SD07-08B	24-Jun-08
	MR06-SD08	MR06-SD08-08B	25-Jun-08
	MR06-SD09	MR06-SD09-08B	25-Jun-08
Surface Soil			
	MR06-DU01	MR06-DU01-SS01-08B	20-Jun-08
	MR06-DU01	MR06-DU01-SS02-08B	20-Jun-08
	MR06-DU01	MR06-DU01-SS03-08B	20-Jun-08
	MR06-SS11	MR06-SS11-08B	20-Jun-08
	MR06-SS12	MR06-SS12-08B	20-Jun-08
	MR06-SS13	MR06-SS13-08B	20-Jun-08
	MR06-SS14	MR06-SS14-08B	20-Jun-08
	MR06-SS15	MR06-SS15-08B	21-Jun-08
	MR06-SS16	MR06-SS16-08B	20-Jun-08
	MR06-SS17	MR06-SS17-08B	21-Jun-08
	MR06-SS18	MR06-SS18-08B	21-Jun-08
	MR06-SS19	MR06-SS19-08B	21-Jun-08
	MR06-SS20	MR06-SS20-08B	21-Jun-08
	MR06-SS21	MR06-SS21-08B	21-Jun-08
	MR06-SS21	MR06-SS21D-08B[1]	21-Jun-08
	MR06-SS22	MR06-SS22-08B	21-Jun-08
	MR06-SS23	MR06-SS23-08B	21-Jun-08
	MR06-SS24	MR06-SS24-08B	21-Jun-08
	MR06-SS25	MR06-SS25-08B	21-Jun-08
	MR06-SS26	MR06-SS26-08B	21-Jun-08
	MR06-SS27	MR06-SS27-08B	20-Jun-08
	MR06-SS28	MR06-SS28-08B	20-Jun-08
	MR06-SS29	MR06-SS29-08B	20-Jun-08
	MR06-SS30	MR06-SS30-08B	20-Jun-08
	MR06-SS31	MR06-SS31-08B	20-Jun-08
	MR06-SS32	MR06-SS32-08B	20-Jun-08
	MR06-SS32	MR06-SS32D-08B[1]	20-Jun-08
	MR06-SS33	MR06-SS33-08B	20-Jun-08
	MR06-SS34	MR06-SS34-08B	20-Jun-08
	MR06-SS35	MR06-SS35-08B	20-Jun-08
	MR06-SS36	MR06-SS36-08B	20-Jun-08
	MR06-SS37	MR06-SS37-08B	20-Jun-08
	MR06-SS38	MR06-SS38-08B	20-Jun-08
	MR06-SS39	MR06-SS39-08B	20-Jun-08

TABLE 5-1

Samples Used in the Human Health Risk Assessment

Site UXO-06 RI Report

MCIEAST-MCB CAMLEJ

North Carolina

Media	Station Identifier	Sample Identifier	Date Collected
Surface Soil (cont'd)			
	MR06-SS40	MR06-SS40-08B	24-Jun-08
	MR06-SS41	MR06-SS41-08B	24-Jun-08
	MR06-SS42	MR06-SS42-08B	24-Jun-08
	MR06-SS43	MR06-SS43-08B	24-Jun-08
	MR06-SS43	MR06-SS43D-08B[1]	24-Jun-08
	MR06-SS44	MR06-SS44-08B	23-Jun-08
	MR06-SS45	MR06-SS45-08B	23-Jun-08
	MR06-SS46	MR06-SS46-08B	23-Jun-08
	MR06-SS47	MR06-SS47-08B	23-Jun-08
	MR06-SS47	MR06-SS47D-08B[1]	23-Jun-08
	MR06-SS48	MR06-SS48-08B	23-Jun-08
	MR06-SS49	MR06-SS49-08B	23-Jun-08
	MR06-SS50	MR06-SS50-08B	23-Jun-08
	MR06-SS51	MR06-SS51-08B	23-Jun-08
	MR06-SS52	MR06-SS52-08B	23-Jun-08
	MR06-SS53	MR06-SS53-08B	23-Jun-08
	MR06-SS54	MR06-SS54-08B	23-Jun-08
	MR06-SS55	MR06-SS55-08B	23-Jun-08
	MR06-SS56	MR06-SS56-08B	23-Jun-08
	MR06-SS57	MR06-SS57-08B	23-Jun-08
	MR06-SS58	MR06-SS58-08B	23-Jun-08
	MR06-SS59	MR06-SS59-08B	23-Jun-08
	MR06-SS59	MR06-SS59D-08B[1]	23-Jun-08
	MR06-SS60	MR06-SS60-08B	23-Jun-08
	MR06-SS61	MR06-SS61-08B	23-Jun-08
	MR06-SS62	MR06-SS62-08B	23-Jun-08
	MR06-SS63	MR06-SS63-08B	23-Jun-08
	MR06-SS64	MR06-SS64-08B	23-Jun-08
	MR06-SS65	MR06-SS65-08B	21-Jun-08
	MR06-SS66	MR06-SS66-08B	21-Jun-08
	MR06-SS67	MR06-SS67-08B	21-Jun-08
	MR06-SS68	MR06-SS68-08B	21-Jun-08
	MR06-SS69	MR06-SS69-08B	21-Jun-08
	MR06-SS70	MR06-SS70-08B	21-Jun-08
	MR06-SS71	MR06-SS71-08B	21-Jun-08
	MR06-SS72	MR06-SS72-08B	21-Jun-08
	MR06-SS73	MR06-SS73-08B	21-Jun-08
	MR06-SS74	MR06-SS74-08B	21-Jun-08
	MR06-SS75	MR06-SS75-08B	21-Jun-08
	MR06-SS75	MR06-SS75D-08B[1]	21-Jun-08
	MR06-SS76	MR06-SS76-08B	21-Jun-08
	MR06-SS77	MR06-SS77-08B	21-Jun-08
	MR06-SS77	MR06-SS77D-08B[1]	21-Jun-08
	MR06-SS78	MR06-SS78-08B	21-Jun-08
	MR06-SS79	MR06-SS79-08B	21-Jun-08
	MR06-SS80	MR06-SS80-08B	21-Jun-08
	MR06-SS81	MR06-SS81-08B	21-Jun-08
	MR06-SS82	MR06-SS82-08B	21-Jun-08
	MR06-SS83	MR06-SS83-08B	21-Jun-08
	MR06-SS83	MR06-SS83D-08B[1]	21-Jun-08
	MR06-IS40	MR06-IS40-12-13-08C	14-Jul-08
	MR06-IS41	MR06-IS41-12-13-08C	25-Jul-08
	MR06-IS42	MR06-IS42-12-13-08C	25-Jul-08

TABLE 5-1

Samples Used in the Human Health Risk Assessment

Site UXO-06 RI Report

MCIEAST-MCB CAMLEJ

North Carolina

Media	Station Identifier	Sample Identifier	Date Collected
Subsurface Soil			
	MR06-IS43	MR06-IS43-10-11-08C	14-Jul-08
	MR06-IS44	MR06-IS44-7-8-08C	14-Jul-08
	MR06-IS45	MR06-IS45-8-9-08C	24-Jul-08
	MR06-IS46	MR06-IS46-13-14-08C	14-Jul-08
	MR06-IS47	MR06-IS47-12-13-08C	22-Jul-08
	MR06-IS48	MR06-IS48-11-12-08C	22-Jul-08
	MR06-IS49	MR06-IS49-3-4-08C	15-Jul-08
	MR06-IS50	MR06-IS50-11-12-08C	22-Jul-08
	MR06-IS51	MR06-IS51-13-14-08C	15-Jul-08
	MR06-IS52	MR06-IS52-12-13-08C	23-Jul-08
	MR06-IS53	MR06-IS53-14-15-08C	22-Jul-08
	MR06-IS54	MR06-IS54-8-9-08C	24-Jul-08
	MR06-IS55	MR06-IS55-11-12-08C	23-Jul-08
	MR06-IS56	MR06-IS56-10-11-08C	23-Jul-08
	MR06-IS57	MR06-IS57-10-11-08C	23-Jul-08
	MR06-IS58	MR06-IS58-11-12-08C	23-Jul-08
	MR06-IS59	MR06-IS59-9-10-08C	15-Jul-08
	MR06-IS59	MR06-IS59D-9-10-08C[1]	15-Jul-08
	MR06-IS60	MR06-IS60-17-18-08C	21-Jul-08
	MR06-IS60	MR06-IS60D-17-18-08C[1]	21-Jul-08
	MR06-IS61	MR06-IS61-4-5-08C	24-Jul-08
	MR06-IS62	MR06-IS62-5-6-08C	23-Jul-08
	MR06-IS62	MR06-IS62D-5-6-08C[1]	23-Jul-08
	MR06-IS63	MR06-IS63-6-7-08C	24-Jul-08
	MR06-IS64	MR06-IS64-13-14-08C	24-Jul-08
Groundwater			
	MR06-TW01	MR06-TW01-08C	28-Jul-08
	MR06-TW01	MR06-TW01D-08C[1]	28-Jul-08
	MR06-TW02	MR06-TW02-08C	17-Jul-08
	MR06-TW03	MR06-TW03-08C	29-Jul-08
	MR06-TW03	MR06-TW03-08C-2	6-Aug-08
	MR06-TW04	MR06-TW04-08C	29-Jul-08
	MR06-TW04	MR06-TW04-08C-2	7-Aug-08
	MR06-TW05	MR06-TW05-08C	16-Jul-08
	MR06-TW06	MR06-TW06-08C	17-Jul-08
	MR06-TW06	MR06-TW06D-08C[1]	17-Jul-08
	MR06-TW07	MR06-TW07-08C	16-Jul-08
	MR06-TW08	MR06-TW08-08C	28-Jul-08
	MR06-TW09	MR06-TW09-08C	17-Jul-08
	MR06-TW10	MR06-TW10-08C	16-Jul-08
	MR06-TW11	MR06-TW11-08C	29-Jul-08
	MR06-TW11	MR06-TW11-08C-2	7-Aug-08
	MR06-TW12	MR06-TW12-08C	30-Jul-08
	MR06-TW13	MR06-TW13-08C	29-Jul-08
	MR06-TW14	MR06-TW14-08C	29-Jul-08

Notes:

[1] "D" in Sample Identifier indicates duplicate sample

TABLE 5-2

Summary of COPCs

Site UXO-06 RI Report

MCIEAST-MCB CAMLEJ

North Carolina

Surface Water
bis(2-Ethylhexyl)phthalate
4,4'-DDT
Dieldrin
Aluminum
Iron
Thallium
Vanadium
UXO-06, MR06-TW02 - Groundwater [1]
Antimony[2]
Cobalt[2]
Iron[2]
Manganese[2]
Nickel[2]
UXO-06, MR06-TW03 - Groundwater
Iron
UXO-06, MR06-TW010 - Groundwater [1]
Methylene chloride
bis(2-Ethylhexyl)phthalate
Arsenic[2]
Iron[2]
Manganese[2]
Thallium[2]

Notes:

1. Permanent monitoring wells MR06-MW01, MR06-MW02, and MR06-MW03 were installed to further evaluate elevated total metals concentrations in temporary wells MR06-TW02, MR06-TW07, and MR06-TW10, respectively. The concentrations of all metals in these three permanent monitoring wells were less than the concentrations in the temporary wells and were less than the human health screening levels or background concentrations, and no COPCs were identified in the three permanent monitoring wells.
2. Only a COPC in temporary monitoring well. Not a COPC in permanent monitoring well installed to further evalute metals concentrations in temporary well.

TABLE 5-3

Summary of RME Cancer Risks and Hazard Indices

Site UXO-06 RI Report

MCIEAST-MCB CAMLEJ

North Carolina

Receptor	Media	Exposure Route	Cancer Risk	Chemicals with Cancer Risks >10^{-4}	Chemicals with Cancer Risks >10^{-5} and <10^{-4}	Chemicals with Cancer Risks >10^{-6} and <10^{-5}	Hazard Index	Chemicals with HI>1
Current/Future Recreational Adult	Site UXO-06 Surface Water	Ingestion	1.5E-08				1.2E-01	
		Dermal Contact	4.7E-07				6.8E-02	
		Inhalation	N/A				N/A	
		Total	4.9E-07				1.9E-01	
	All Media	Total	4.9E-07				1.9E-01	
Current/Future Recreational Youth	Site UXO-06 Surface Water	Ingestion	9.5E-09				1.9E-01	
		Dermal Contact	2.3E-07				7.7E-02	
		Inhalation	N/A				N/A	
		Total	2.3E-07				2.7E-01	
	All Media	Total	2.3E-07				2.7E-01	
Current/Future Recreational Child	Site UXO-06 Surface Water	Ingestion	1.7E-08				5.8E-01	
		Dermal Contact	2.0E-07				1.2E-01	
		Inhalation	N/A				N/A	
		Total	2.2E-07				7.0E-01	
	All Media	Total	2.2E-07				7.0E-01	
Future Adult Resident	Tap Water at MR06-TW02[1]	Ingestion	N/A				3.9E+00	Iron
		Dermal Contact	N/A				1.6E-01	
		Inhalation	N/A				N/A	
		Total	N/A				4.0E+00	Iron, Manganese
	All Media	Total	N/A				4.0E+00	
Future Child Resident	Tap Water at MR06-TW02[1]	Ingestion	N/A				9.1E+00	Cobalt, Iron, Manganese
		Dermal Contact	N/A				4.6E-01	
		Inhalation	N/A				N/A	
		Total	N/A				9.5E+00	Cobalt, Iron, Manganese
	All Media	Total	N/A				9.5E+00	
Future Child/Adult Resident	Tap Water at MR06-TW02	Ingestion	0.0E+00				N/A	
		Dermal Contact	0.0E+00				N/A	
		Inhalation	0.0E+00				N/A	
		Total	0.0E+00				N/A	
	All Media	Total	0.0E+00				N/A	
Future Construction Worker	Water in Excavation Pit MR06-TW02	Ingestion	N/A				N/A	
		Dermal Contact	0.0E+00				1.7E-02	
		Inhalation	N/A				0.0E+00	
		Total	0.0E+00				1.7E-02	
	All Media	Total	0.0E+00				1.7E-02	
Future Adult Resident	Tap Water at MR06-TW03	Ingestion	N/A				1.5E+00	Iron
		Dermal Contact	N/A				7.8E-03	
		Inhalation	N/A				N/A	
		Total	N/A				1.5E+00	Iron
	All Media	Total	N/A				1.5E+00	

TABLE 5-3

Summary of RME Cancer Risks and Hazard Indices

Site UXO-06 RI Report

MCIEAST-MCB CAMLEJ

North Carolina

Receptor	Media	Exposure Route	Cancer Risk	Chemicals with Cancer Risks >10^{-4}	Chemicals with Cancer Risks >10^{-5} and <10^{-4}	Chemicals with Cancer Risks >10^{-6} and <10^{-5}	Hazard Index	Chemicals with HI>1
Future Child Resident	Tap Water at MR06-TW03	Ingestion	N/A				3.5E+00	Iron
		Dermal Contact	N/A				2.3E-02	
		Inhalation	N/A				N/A	
		Total	N/A				3.5E+00	Iron
	All Media	Total	N/A				3.5E+00	
Future Child/Adult Resident	Tap Water at MR06-TW03	Ingestion	0.0E+00				N/A	
		Dermal Contact	0.0E+00				N/A	
		Inhalation	N/A				N/A	
		Total	0.0E+00				N/A	
	All Media	Total	0.0E+00				N/A	
Future Construction Worker	Water in Excavation Pit MR06-TW03	Ingestion	N/A				N/A	
		Dermal Contact	0.0E+00				1.5E-03	
		Inhalation	N/A				N/A	
		Total	0.0E+00				1.5E-03	
	All Media	Total	0.0E+00				1.5E-03	
Future Adult Resident	Tap Water at MR06-TW10[1]	Ingestion	N/A				1.6E+01	Thallium
		Dermal Contact	N/A				1.3E-01	
		Inhalation	N/A				1.6E-03	
		Total	N/A				1.6E+01	Thallium
	All Media	Total	N/A				1.6E+01	
Future Child Resident	Tap Water at MR06-TW10[1]	Ingestion	N/A				3.8E+01	Arsenic, Iron, Thallium
		Dermal Contact	N/A				3.8E-01	
		Inhalation	N/A				3.7E-03	
		Total	N/A				3.8E+01	Arsenic, Iron, Thallium
	All Media	Total	N/A				3.8E+01	
Future Child/Adult Resident	Tap Water at MR06-TW10[1]	Ingestion	2.5E-04	Arsenic		Methylene Chloride	N/A	
		Dermal Contact	3.0E-06			Arsenic, bis(2-Ethylhexyl)phthalate	N/A	
		Inhalation	1.6E-06			Methylene Chloride	N/A	
		Total	2.5E-04	Arsenic		bis(2-Ethylhexyl)phthalate, Methylene Chloride	N/A	
	All Media	Total	2.5E-04				N/A	
Future Construction Worker	Water in Excavation Pit MR06-TW10	Ingestion	N/A				N/A	
		Dermal Contact	6.7E-09				1.2E-02	
		Inhalation	9.1E-11				1.1E-03	
		Total	6.8E-09				1.3E-02	
	All Media	Total	6.8E-09				1.3E-02	

N/A = not applicable

1. Permanent monitoring wells were installed to further evaluate elevated total metals concentrations in temporary wells . No COPCs, and therefore, no COCs, were identified in the three permanent monitoring wells.

TABLE 5-4

Summary of CTE Cancer Risks and Hazard Indices

Site UXO-06 RI Report

MCIEAST-MCB CAMLEJ

North Carolina

Receptor	Media	Exposure Route	Cancer Risk	Chemicals with Cancer Risks >10^{-4}	Chemicals with Cancer Risks >10^{-5} and <10^{-4}	Chemicals with Cancer Risks >10^{-6} and <10^{-5}	Hazard Index	Chemicals with HI>1
Future Adult Resident	Tap Water at MR06-TW02[1]	Ingestion	N/A				1.8E+00	
		Dermal Contact	N/A				4.5E-02	
		Inhalation	N/A				N/A	
		Total	N/A				1.9E+00	
	All Media	Total	N/A				1.9E+00	
Future Child Resident	Tap Water at MR06-TW02[1]	Ingestion	N/A				6.1E+00	Iron, Manganese
		Dermal Contact	N/A				1.0E-01	
		Inhalation	N/A				N/A	
		Total	N/A				6.2E+00	Iron, Manganese
	All Media	Total	N/A				6.2E+00	
Future Adult Resident	Tap Water at MR06-TW03	Ingestion	N/A				7.0E-01	
		Dermal Contact	N/A				2.2E-03	
		Inhalation	N/A				N/A	
		Total	N/A				7.0E-01	
	All Media	Total	N/A				7.0E-01	
Future Child Resident	Tap Water at MR06-TW03	Ingestion	N/A				2.3E+00	Iron
		Dermal Contact	N/A				5.1E-03	
		Inhalation	N/A				N/A	
		Total	N/A				2.3E+00	Iron
	All Media	Total	N/A				2.3E+00	
Future Adult Resident	Tap Water at MR06-TW10[1]	Ingestion	N/A				7.6E+00	Thallium
		Dermal Contact	N/A				4.0E-02	
		Inhalation	N/A				4.1E-04	
		Total	N/A				7.6E+00	Thallium
	All Media	Total	N/A				7.6E+00	
Future Child Resident	Tap Water at MR06-TW10[1]	Ingestion	N/A				2.5E+01	Arsenic, Iron, Thallium
		Dermal Contact	N/A				8.9E-02	
		Inhalation	N/A				N/A	
		Total	N/A				2.5E+01	Arsenic, Iron, Thallium
	All Media	Total	N/A				2.5E+01	
Future Child/Adult Resident	Tap Water at MR06-TW10[1]	Ingestion	8.9E-05		Arsenic		N/A	
		Dermal Contact	6.7E-07				N/A	
		Inhalation	N/A				N/A	
		Total	9.0E-05		Arsenic		N/A	
	All Media	Total	9.0E-05				N/A	

N/A = not applicable

1. Permanent monitoring wells were installed to further evaluate elevated total metals concentrations in temporary wells . No COPCs, and therefore, no COCs, were identified in the three permanent monitoring wells.

TABLE 5-6

MEC Hazard Assessment Scores

Site UXO-06 RI Report

MCIEAST-MCB CAMLEJ

North Carolina

Input Factor	Input Factor Category	Site-specific Information	Borrow Pit Area		Cantonment Area	Wooded Area	Limited Use Area
			Score				
			Baseline	Current Use	Current Use	Current Use	Current Use
Energetic Material	HE and Low Explosive Filler in Fragmenting Rounds	MEC items found during the investigations containing HE filler	100	100	-	-	-
	Inert and Pyrotechnic Filler	MEC items found was either inert or pyrotechnic	-	-	60	-	-
	No MEC was found	No MEC was found	-	-	-	0	0
Location of Additional Receptors	Inside the site or inside the ESQD arc surrounding the site	Buildings are located inside the ESQD arc	30	30	30	-	-
		No buildings are located inside area	-	-	-	0	0
Site Accessibility	Full Accessibility	No physical barriers (fence, walls) but site is on restricted military base, surrounded by heavy vegetation, and accessible by one road that is frequently patrolled by Marines training and living in the area	80	80	80	80	80
Potential Contact Hours	>1,000,000 hours	Approximately 21,000 Marines per year living in barracks onsite and participating in training activities.	-	-	120	-	-
	100,000-999,999 hours		-	-	-	70	-
	10,000-99,999 hours		40	10	-	-	-
	>10,000 hours	Very few people will be accessing this portion of the site	-	-	-	-	15
Amount of MEC	Maneuver Area	Historical range information indicates that this in the area were used as target areas, amount of MEC and MPPEH recovered during the investigations supports this assumption	115	-	115	115	115
Minimum MEC Depth Relative to Maximum Intrusive Depth	MEC located in subsurface, after cleanup intrusive depth does not overlap with subsurface MEC.	A small portion of the MEC discovered during the intrusive investigations were located at the surface, a full surface subsurface clearance was completed within the area boundary	-	95	-	-	-
	MEC located in subsurface, any intrusive depth overlaps with subsurface MEC.	A small portion of the MEC discovered during the intrusive investigations were located at the subsurface	150	-	150	-	-
	No MEC located	No MEC was found in these areas	N/A	-	-	0	0

TABLE 5-6

MEC Hazard Assessment Scores

Site UXO-06 RI Report

MCIEAST-MCB CAMLEJ

North Carolina

Input Factor	Input Factor Category	Site-specific Information	Borrow Pit Area		Cantonment Area	Wooded Area	Limited Use Area
			Score				
			Baseline	Current Use	Current Use	Current Use	Current Use
Migration Potential	Possible	While frost heave is not likely and vegetation will prevent most erosion, heavy rains from hurricanes may expose very shallow MEC and potentially move surface MEC	30	-	-	-	-
	Unlikely	Possibility of MEC migration is unlikely due to current activities of site.	-	10	10	10	10
MEC Classification	Sensitive UXO	Indicates MEC with HE filler and a potentially intact fuze that could detonate upon contact.	105	105	55	-	-
	No UXO	No MEC was found	-	-	-	0	0
MEC Size	Small	MEC that was discovered onsite and munitions historically used at the ranges weighs less than 90 pounds and is small enough for a receptor to move and initiate a detonation	40	40	40	40	40
Score			**690**	**475**	**660**	**315**	**280**
Hazard Level			**3**	**4**	**3**	**4**	**4**

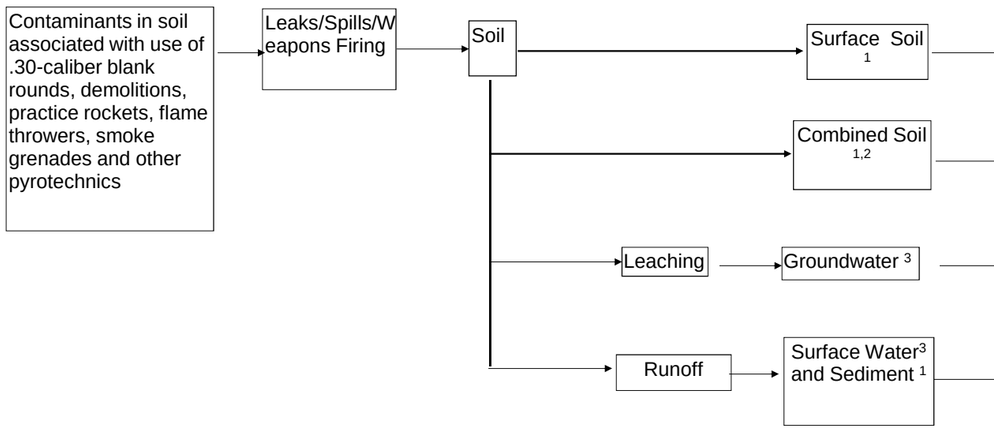

	Potential Human Receptors							
	Future				Current/Future			
Exposure Route	Residential Adult	Residential Child	Construction Worker	Industrial Worker	Trespasser/Visitor/ Recreational Adult	Trespasser/Visitor/ Recreational Youth	Trespasser/Visitor/ Recreational Child	Occasional Site Worker
Ingestion	X	X	X	X	X	X	X	X
Dermal Contact	X	X	X	X	X	X	X	X
Inhalation	X	X	X	X	X	X	X	X
Ingestion	X	X	X	X	NA	NA	NA	X
Dermal Contact	X	X	X	X	NA	NA	NA	X
Inhalation	X	X	X	X	NA	NA	NA	X
Ingestion	X	X	NA	NA	NA	NA	NA	NA
Dermal Contact	X	X	X	NA	NA	NA	NA	X[5]
Inhalation[4]	X	X	X	NA	NA	NA	NA	X[5]
Ingestion	NA	NA	NA	NA	X	X	X	NA
Dermal Contact	NA	NA	NA	NA	X	X	X	NA
Inhalation	NA	NA	NA	NA	X	X	X	NA

[1] Only screening level evaluation for surface soil, combined surface and subsurface soil, and sediment.
[2] Combined surface and subsurface soil.
[3] Complete risk evaluation for groundwater and surface water.
[4] Foster and Chrostowski Shower Model used for groundwater inhalation during showering.
[5] This scenario not quantified, construction worker contact with groundwater scenario, which is quantified, is representative of this scenario.
NA - Not Applicable or pathway is incomplete
X - Potentially complete exposure pathways

FIGURE 5-1
Conceptual Site Model for HHRA
Site UXO-06 RI Report
MCIEAST-MCB CAMLEJ
North Carolina

R:\USNAVFACENGCOM405450\MCBCAMPLEJEUNE\MAPFILES\SITE_UXO_06\423770_RAA\FIGURE_5_2_CANTONMENT_AREAS.MXD CGAUTHIER CH2MHILLEN 3/23/2015 11:58:51 AM

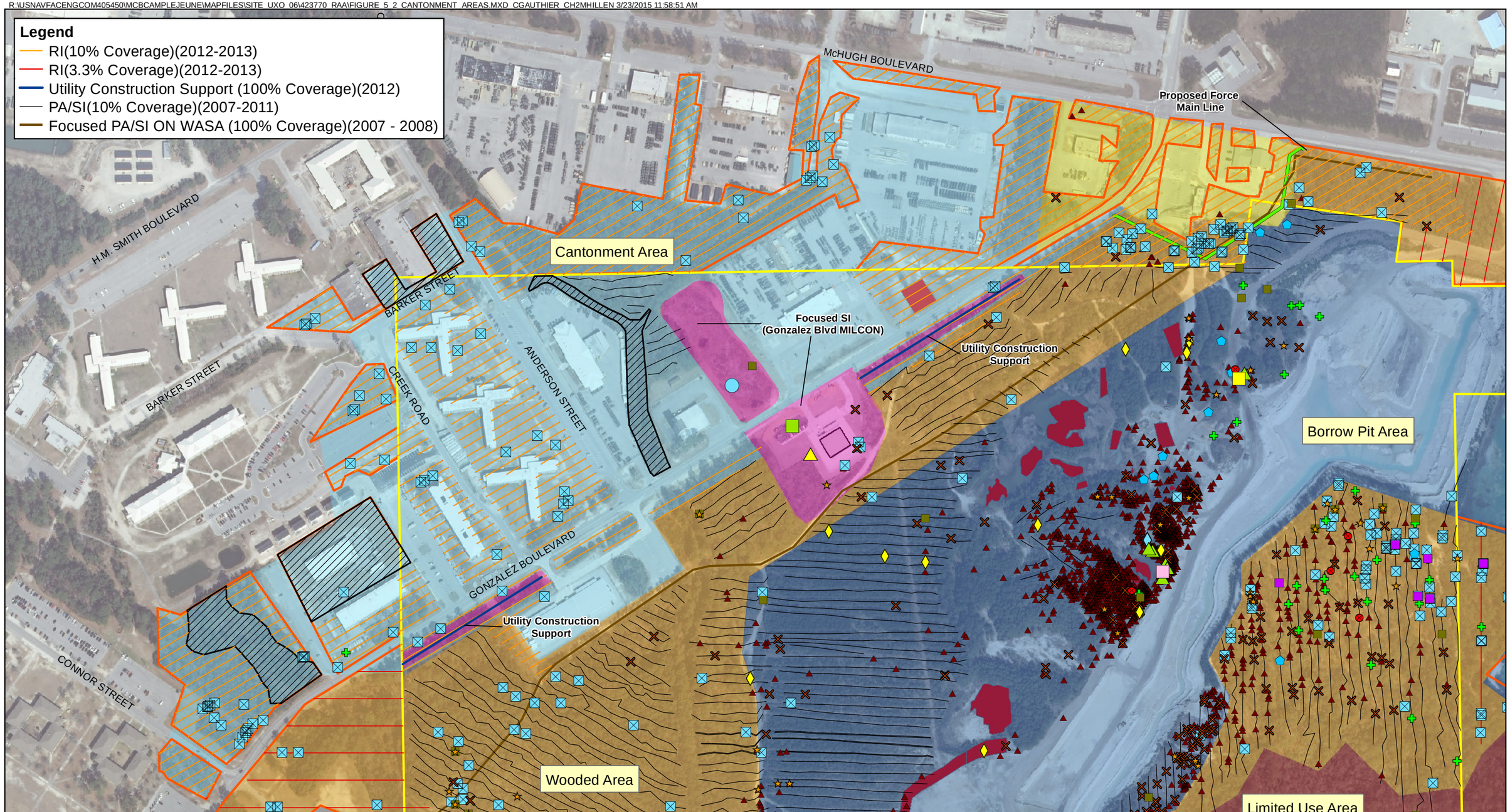

Legend

- Proposed Force Main Line
- Unable to Investigate
- Mag and Dig Area
- Site UXO-06 Proper
- MRS Adjacent to Site UXO-06
- Borrow Pit Area
- Limited Use Area
- Wooded Area

Cantonment Areas

- Cantonment A
- Cantonment B
- Cantonment C

MPPEH

- Fuze
- Hand Grenade
- Landmine
- Miscellaneous MPPEH Item
- Projectile Casing
- Projectile
- Signal Device
- Small Arms
- Rocket
- Burial Pit/Cache

MEC

- Flare, Signal, Distress Day & Night, MK13 MOD 0
- Grenade, Hand, Illum, MK1
- Grenade, Hand, Smoke, M18
- Grenade, Rifle, Illum, M19
- Grenade, Rifle, Smoke, HC, M20
- Projectile, 60-mm, Illum, M83
- Rocket, 3.5-inch, HEAT, M28 Series
- Rocket, 3.5-inch, Practice, M29 Series

N

0 175 350 Feet

1 inch = 350 feet

CH2MHILL.

Figure 5-2
Cantonment Areas
Site UXO-06 RI
MCIEAST-MCB CAMLEJ
North Carolina

SECTION 6

Conceptual Site Model and Refinement

The following is a summary of the Site UXO-06 CSM that presents the various contaminant or hazard sources, release mechanisms, nature and extent of contaminants and MEC, and the results of risk assessments. Based on the CSM, this section includes a refinement to focus on areas requiring further evaluation.

6.1 CSM

Site Characteristics

- **Size:** 450 acres (Site UXO-06 Proper and MRS Adjacent to UXO-06)
- **Land Use and Physical Characteristics:** Approximately 25 percent of the site is used as the Base borrow pit (Borrow Pit Area); 22 percent of the site consists of industrial buildings, barracks, dining facilities, and paved areas (Cantonment Area); 33 percent of the site is undeveloped and wooded, and is used for training (Wooded Area); and the remaining 20 percent consists of mainly wetlands, restricted access areas, and creeks (Limited Use Area). Future land use is expected to continue to be the same. The topography of Site UXO-06 is relatively flat, varying from 0 to 25 feet above msl, except for the 51-acre borrow pit where the topographic relief is approximately 40 feet due to borrow pit excavations.
- **Geology and Hydrogeology:** The maximum investigation depth within the site was 25 feet bgs (monitoring well installation). Subsurface soils at Site UXO-06 consist of layered laterally discontinuous fine-grained soil. Soil consists of layered interfingered beds and lenses of sands, silts, clays, calcareous clays, shell beds, sandstone, and limestone that were deposited over pre-Cretaceous crystalline bedrock. Groundwater flow in the surficial aquifer generally flows towards French Creek and its tributaries.

Potential Sources

- **Historical Site Use:** Site UXO-06 was used as a maneuver area for fortified beach assault and assault of fortified positions. The types of MEC/MPPEH found (3.5-inch practice rockets, signal flares, and small arms ammunition) correlate with the historical use as a training area.

Nature and Extent

- **Environmental Media**: Based on the results from the investigation of soil, groundwater, surface water, and sediment, there were no apparent MC impacts resulting from the presence of MEC/MPPEH. No explosives residues or perchlorate were detected at concentrations above screening criteria in any site media. Metals were detected in soil, groundwater, surface water, and sediment at concentrations exceeding screening criteria and background at either isolated locations or in no definitive pattern across the site.

  There were isolated locations where three SVOCs (pentachlorophenol and the common laboratory contaminants bis(2-ethylhexyl)phthalate and methylene chloride) and two pesticides (dieldrin and 4,4'-DDT) were detected above screening criteria in soil, groundwater, and/or surface water.
- **MEC/MPPEH:** Eighteen MEC items and 2,729 MPPEH items have been found at Site UXO-06. Small arms ammunition was also found at 249 anomaly locations. The MEC items were found within the Borrow Pit or Cantonment (C) Areas at depths ranging from 2 inches to 3.5 feet bgs and consisted of rockets, projectiles, and/or pyrotechnic, screening, and marking devices. All MEC items were found in areas 100 percent intrusively-investigated. The MPPEH items were found within the Borrow Pit, Cantonment, and/or Wooded Areas on the ground surface and at depths up to 4 feet bgs and were later classified as MDAS. The majority of MPPEH items found in the Cantonment Area were small arms ammunition; MPPEH items with more serious hazard severity were concentrated in the northeastern portion of the Cantonment Area (Cantonment Area B). There is the potential for MEC and MPPEH to be present in the uninvestigated areas of Site UXO-06 and at depths greater than the instrumentation detection limit. Based on the historical activities conducted and the

types of ordnance used at the site, MEC/MPPEH is unlikely to be deeper than 4 feet bgs due to penetration; however, site activities (construction, borrow pit activities, filling of low areas, resulting erosion, etc.) may disturb MEC/MPPEH potentially below the surface and/or cause MEC/MPPEH to become buried to deeper depths.

Risk Assessment

- **Environmental Media:** No unacceptable risks to human health or the environment are expected from exposure to environmental media.
- **MEC/MPPEH:** Based on the mishap probability and the mishap severity, the overall hazard due to MEC potentially remaining at Site UXO-06is judged to be moderate, except in Cantonment Area A where it is judged to be negligible and Cantonment Area C and the Limited Use Area where it is judged to be minor. The potential hazard due to MEC remaining in each area is detailed in **Section 6.2**.

6.2 CSM Refinement

Based on the nature and extent evaluation and the risk assessment results, the CSM was refined to identify areas requiring further evaluation. A brief overview is presented below by area.

- **Borrow Pit Area:** The majority of MEC and MPPEH items were found in this area, where 100 percent investigation was completed. This area is judged to have a moderate explosive hazard. Although there is a low probability for contact with MEC based on the 100 percent investigation and a low probability of accidental functioning of MEC if contact were to occur, if MEC was encountered and accidental functioning occurred, it may cause death.
- **Cantonment Area:** This area was subdivided into three areas, as shown on **Figure 5-2**, based on the types of MEC and MPPEH items found and on their explosive hazards.
  - In Cantonment Area A, only small arms ammunition and one other MPPEH item (ammunition can) were found. No MEC was found. This area is judged to have a negligible explosive hazard due to a low probability of MEC/MPPEH being present, a low probability for contact with MEC/MPPEH except during planned intrusive work, and a low probability of accidental functioning if contact were to occur.
  - In Cantonment Area B, MPPEH items consisting of practice rockets and signaling devices were found. Since this area was not 100 percent investigated, it is judged to have a moderate explosive hazard because contact may occur in time; however, there is a low probability of accidental functioning if contact were to occur.
  - In Cantonment Area C, three MEC items along with MPPEH items were found; however, the majority of Area C was 100 percent investigated in support of MILCON projects. This area is judged to have a minor explosive hazard. Although there is a low probability for contact with MEC based on the 100 percent investigation and a low probability of accidental functioning of MEC if contact were to occur, if MEC was encountered and accidental functioning occurred, it may cause severe injury.
- **Wooded Area:** No MEC items were found in this area; however, MPPEH was found. Since this area was not 100 percent investigated, it is judged to have a moderate explosive hazard because contact may occur in time. If contact were to occur, there is a moderate probability of accidental functioning of MEC/MPPEH.
- **Limited Use Area:** Although this area was not investigated, the types of munitions items that may be encountered are expected to be similar to those items found in the Wooded Area. This area is considered to have a minor explosive hazard due to a low probability for contact with MEC/MPPEH because of access limitations even though there is a moderate probability of accidental functioning of MEC/MPPEH if contact were to occur.

SECTION 7

Conclusions and Recommendations

This section presents conclusions and provides recommendations for Site UXO-06.

7.1 Conclusions

The following are conclusions based on the findings from the investigations conducted to-date:

- There are no significant impacts to environmental media from MC resulting from the presence of MEC/MPPEH and there are no unacceptable risks to human health or the environment identified from exposure to environmental media.
- The overall hazard due to MEC/MPPEH potentially remaining in the Borrow Pit Area; Cantonment Area B; and Wooded Area at UXO-06 is judged to be moderate. The overall hazard due to MEC/MPPEH potentially remaining in Cantonment Area C is judged to be minor. However, in the Borrow Pit Area and Cantonment Area C, 100 percent intrusive investigation has been performed and the potential for encountering MEC/MPPEH was significantly reduced.
- The overall hazard due to MEC/MPPEH in Cantonment Area A is judged to be negligible since only small arms ammunition and one ammunition can were found, which presents a minimal threat if contact were to occur.
- The overall hazard due to MEC/MPPEH in the Limited Use Area is judged to be minor based on limited access, which reduces the potential for encountering MEC/MPPEH.

7.2 Recommendations

The following recommendations are made for future actions at Site UXO-06:

- No further action is recommended for the Borrow Pit Area and Cantonment Area C because the 100 percent investigation and removal of MEC/MPPEH has resulted in a substantial reduction in potential hazards from contact with MEC. However, because it is not possible to provide assurance that all MEC items were detected and removed, continued implementation of 3R training for MEC recognition and avoidance is recommended for all borrow pit workers.
- No further action is recommended for Cantonment Area A based on finding only small arms ammunition and one ammunition can which presents a minimal threat if contact were to occur.
- An FS is recommended for the Cantonment Area B, Wooded, and Limited Use Areas in order to develop remedial action objectives and to develop and evaluate remedial alternatives to address potential threats from any MEC that remains at the site.

SECTION 8

References

Arcadis. 2007. *Focused Preliminary Assessment/Site Inspection, AOC#3, Proposed Force Main Easement near MMRP Site UXO-06 (Fortified Beach Assault Area), Marine Corps Base Camp Lejeune.* August.

Baker Environmental. (Baker). 2001. *Final Base Background Soil Study Report*. Marine Corps Base CamLej, North Carolina. April.

Baker. 2002. *Draft Base Background Groundwater Study, Marine Corps Base Camp Lejeune, North Carolin*a. August.

Cardinell, Berg, and Lloyd (Cardinell et al.). 1993. Water *Resources Investigations Report 93-4049: Hydrogeologic Framework of U.S. Marine Corps Base at Camp Lejeune, North Carolina*. U.S. Geological Survey.

CH2M HILL. 2007. *Focused Site Inspection Report, Site UXO-06 MILCON Area, Marine Corps Base Camp Lejeune, Jacksonville, North Carolina*. March.

CH2M HILL. 2008a. *Munitions Response Program Master Project Plan, Marine Corps Base Camp Lejeune, Jacksonville, North Carolina*. March.

CH2M HILL. 2008b. *Explosives Safety Submission for Munitions Response Activities, Site UXO-06 Fortified Beach Assault Area (ESS-103)*.

CH2M HILL. 2009. *Amendment No. 1 – Explosives Safety Submission for Munitions Response Activities, Site UXO-06 Fortified Beach Assault Area (ESS-106)*

CH2M HILL. 2010a. *Focused Site Inspection, Site UXO-06 Borrow Pit Expansion Area – Phase 1, Marine Corps Base Camp Lejeune, Jacksonville, North Carolina.* March.

CH2M HILL. 2010b. *Amendment No. 3 – Explosives Safety Submission for Munitions Response Activities, Site UXO-06 Fortified Beach Assault Area (ESS-113).*

CH2M HILL. 2011a. *Focused Site Inspection, Site UXO-06 Borrow Pit Expansion Area – Phase 1A Subarea 1, Marine Corps Base Camp Lejeune, Jacksonville, North Carolina.* April.

CH2M HILL. 2011b. *Focused Site Inspection, Site UXO-06 Borrow Pit Expansion Area – Phase 2 Subarea 1, Marine Corps Base Camp Lejeune, Jacksonville, North Carolina.* July.

CH2M HILL. 2011c. *Final Expanded Soil Background Study Report, Marine Corps Base Camp Lejeune, Jacksonville, North Carolina.*

CH2M HILL. 2012a. *Focused Site Inspection, Site UXO-06 Borrow Pit Expansion Area – Phase 1A/2 Subarea 2, Marine Corps Base Camp Lejeune, Jacksonville, North Carolina.* January.

CH2M HILL. 2012b. *Final Preliminary Assessment/Site Inspection Report for Site UXO-06 Former Fortified Beach Assault Area, Marine Corps Base Camp Lejeune, Jacksonville, North Carolina.* February.

CH2M HILL. 2012c. *Site-Specific Work Plan Addendum for Remedial Investigation at Site UXO-06, Former Fortified Beach Assault Area (ASR# 2.65 D-7)*. June.

CH2M HILL. 2012d. Explosives Safety Submission for Munitions Response Activities, Site UXO-06 (ASR# 2.65 D-7)/ Operable Unit 24 Adjacent Investigation Area (ESS-127).

CH2M HILL. 2012e. *Expanded Groundwater Background Study Report. Marine Corps Base Camp Lejeune. Jacksonville, North Carolina*. September.

CH2M HILL. 2012f. *Site UXO-06 Utility Construction Support, Marine Corps Installations East-Marine Corps base Camp Lejeune, North Carolina*. November.

CH2M HILL. 2013. Explosives Safety Submission for Munitions Response Activities, Site UXO-06 (ASR# 2.65 D-7)/ Operable Unit 24 Adjacent Investigation Area (ESS-131).

Department of the Navy, Chief of Naval Operations. 2000. *OPNAVINST 3500.39C, Operational Risk Management (ORM).*

National Academy of Sciences (NAS). 2001. *Dietary Reference Intakes for Vitamin A, Vitamin K, Arsenic, Boron, Chromium, Copper, Iodine, Iron, Manganese, Molybdenum, Nickel, Silcon, Vanadium, and Zinc.* Food and Nutrition Board, Institute of Medicine.

NCDENR. 2011. *Federal Remediation Branch Target Soil Screening Levels Table.* Retrieved from http://portal.ncdenr.org/c/document_library/get_file?uuid=57dc1d85-90c9-4f06-98c2-c80b80b124ce&groupId=38361.

NCDENR. 2012. *Federal Remediation Branch Target Soil Screening Levels Table.* February.

Thiboutot, S.; Ampleman, G.; Hewitt, A. D. 2002. *Guide for Characterization of Sites Contaminated with Energetic Materials*. Technical Report ERDC/CRREL TR-02-1, US Army Corps of Engineers, Engineer Research and Development Center. February.

United States Army Corps of Engineers (USACE). 2001. *Final Range Identification and Preliminary Range Assessment, Marine Corps Base Camp Lejeune, Onslow, North Carolina*. St. Louis District. December.

United States Department of Agriculture Soil Conservation Service. 1992. *Soil Survey of Onslow County, North Carolina*. July

United States Environmental Protection Agency (USEPA). 2000. *Supplemental Guidance to RAGS: Region 4 Bulletins*, Human Health Risk Assessment Bulletins. EPA Region 4, originally published November 1995, Website version last updated May 2000: http://www.epa.gov/region 4/waste/oftecser/healthbul.htm Office of Technical Services, USEPA Region 4. May

USEPA. 2001. Region IV Recommended Ecological Screening Values. http://www.epa.gov/region04/waste/ots/ecolbul.htm. Accessed: March 2012

USEPA. 2004. United States Environmental Protection Agency Region 9 Industrial Soil Preliminary Remediation Goals.

USEPA. 2006. *USEPA Region 3 Memorandum, Derivation of RBCs for Carcinogens that Act Via a Mutagenic Mode of Action and Incorporate Default ADAFs.* October.

USEPA. 2008. Munitions and Explosives of Concern Hazard Assessment (MEC HA) Methodology Technical Work Group (TWG). http://www.epa.gov/fedfac/documents/hazard_assess_wrkgrp.htm. Accessed: March 2014

USEPA. 2009. *Risk Assessment Guidance for Superfund (RAGS), Volume I: Human Health Evaluation Manual (Part F, Supplemental Guidance for Inhalation Risk Asessment). EPA-540-R-070-002.* January.USEPA. 2012. *Regional Screening Levels for Chemicals at Superfund Sites*. November.

USEPA. 2011. *Regional Screening Levels for Chemicals at Superfund Sites*.

USEPA. 2011. Ecological Soil Screening Levels. http://www.epa.gov/ecotox/ecossl/. Accessed: March 2012

USEPA. 2012. *Regional Screening Levels for Chemicals at Superfund Sites*. November.

USEPA. 2013. Regional Screening Levels. November.

Water and Air Research, Inc. 1983. *Initial Assessment Study of Marine Corps Base, Camp Lejeune, North Carolina.*

Zapata. 2008. *Preliminary Assessment/Site Investigation for the Force Main Wastewater and Waterline Through UXO-06, ASR #2.44 and UXO-06*. June.

Appendix A
Site UXO-06 Analytical Data

Appendix A
Surface Soil Raw Analytical Data
Site UXO-06 RI Report
MCIEAST-MCB CAMLEJ
North Carolina

Station ID	MR06-DU01			MR06-DU02			MR06-DU03			
Sample ID	MR06-DU01-SS01-08B	MR06-DU01-SS02-08B	MR06-DU01-SS03-08B	MR06-DU02-SS01-09C	MR06-DU02-SS02-09C	MR06-DU02-SS03-09C	MR06-DU03-SS01-09C	MR06-DU03-SS01D-09C	MR06-DU03-SS02-09C	MR06-DU03-SS03-09C
Sample Date	06/20/08	06/20/08	06/20/08	09/08/09	09/08/09	09/08/09	09/08/09	09/08/09	09/08/09	09/08/09
Chemical Name										
Volatile Organic Compounds (UG/KG)										
1,1,1-Trichloroethane	NA	NA	NA	NA	NA	NA	NA	NA	NA	NA
1,1,2,2-Tetrachloroethane	NA	NA	NA	NA	NA	NA	NA	NA	NA	NA
1,1,2-Trichloro-1,2,2-trifluoroethane (Freon-113)	NA	NA	NA	NA	NA	NA	NA	NA	NA	NA
1,1,2-Trichloroethane	NA	NA	NA	NA	NA	NA	NA	NA	NA	NA
1,1-Dichloroethane	NA	NA	NA	NA	NA	NA	NA	NA	NA	NA
1,1-Dichloroethene	NA	NA	NA	NA	NA	NA	NA	NA	NA	NA
1,2,4-Trichlorobenzene	NA	NA	NA	NA	NA	NA	NA	NA	NA	NA
1,2-Dibromo-3-chloropropane	NA	NA	NA	NA	NA	NA	NA	NA	NA	NA
1,2-Dibromoethane	NA	NA	NA	NA	NA	NA	NA	NA	NA	NA
1,2-Dichlorobenzene	NA	NA	NA	NA	NA	NA	NA	NA	NA	NA
1,2-Dichloroethane	NA	NA	NA	NA	NA	NA	NA	NA	NA	NA
1,2-Dichloropropane	NA	NA	NA	NA	NA	NA	NA	NA	NA	NA
1,3-Dichlorobenzene	NA	NA	NA	NA	NA	NA	NA	NA	NA	NA
1,4-Dichlorobenzene	NA	NA	NA	NA	NA	NA	NA	NA	NA	NA
2-Butanone	NA	NA	NA	NA	NA	NA	NA	NA	NA	NA
2-Hexanone	NA	NA	NA	NA	NA	NA	NA	NA	NA	NA
4-Methyl-2-pentanone	NA	NA	NA	NA	NA	NA	NA	NA	NA	NA
Acetone	NA	NA	NA	NA	NA	NA	NA	NA	NA	NA
Benzene	NA	NA	NA	NA	NA	NA	NA	NA	NA	NA
Bromodichloromethane	NA	NA	NA	NA	NA	NA	NA	NA	NA	NA
Bromoform	NA	NA	NA	NA	NA	NA	NA	NA	NA	NA
Bromomethane	NA	NA	NA	NA	NA	NA	NA	NA	NA	NA
Carbon disulfide	NA	NA	NA	NA	NA	NA	NA	NA	NA	NA
Carbon tetrachloride	NA	NA	NA	NA	NA	NA	NA	NA	NA	NA
Chlorobenzene	NA	NA	NA	NA	NA	NA	NA	NA	NA	NA
Chloroethane	NA	NA	NA	NA	NA	NA	NA	NA	NA	NA
Chloroform	NA	NA	NA	NA	NA	NA	NA	NA	NA	NA
Chloromethane	NA	NA	NA	NA	NA	NA	NA	NA	NA	NA
cis-1,2-Dichloroethene	NA	NA	NA	NA	NA	NA	NA	NA	NA	NA
cis-1,3-Dichloropropene	NA	NA	NA	NA	NA	NA	NA	NA	NA	NA
Cyclohexane	NA	NA	NA	NA	NA	NA	NA	NA	NA	NA
Dibromochloromethane	NA	NA	NA	NA	NA	NA	NA	NA	NA	NA
Dichlorodifluoromethane (Freon-12)	NA	NA	NA	NA	NA	NA	NA	NA	NA	NA
Ethylbenzene	NA	NA	NA	NA	NA	NA	NA	NA	NA	NA
Isopropylbenzene	NA	NA	NA	NA	NA	NA	NA	NA	NA	NA
Methyl acetate	NA	NA	NA	NA	NA	NA	NA	NA	NA	NA
Methylcyclohexane	NA	NA	NA	NA	NA	NA	NA	NA	NA	NA
Methylene chloride	NA	NA	NA	NA	NA	NA	NA	NA	NA	NA
Methyl-tert-butyl ether (MTBE)	NA	NA	NA	NA	NA	NA	NA	NA	NA	NA
Styrene	NA	NA	NA	NA	NA	NA	NA	NA	NA	NA
Tetrachloroethene	NA	NA	NA	NA	NA	NA	NA	NA	NA	NA
Toluene	NA	NA	NA	NA	NA	NA	NA	NA	NA	NA
trans-1,2-Dichloroethene	NA	NA	NA	NA	NA	NA	NA	NA	NA	NA
trans-1,3-Dichloropropene	NA	NA	NA	NA	NA	NA	NA	NA	NA	NA
Trichloroethene	NA	NA	NA	NA	NA	NA	NA	NA	NA	NA
Trichlorofluoromethane (Freon-11)	NA	NA	NA	NA	NA	NA	NA	NA	NA	NA
Vinyl chloride	NA	NA	NA	NA	NA	NA	NA	NA	NA	NA
Xylene, total	NA	NA	NA	NA	NA	NA	NA	NA	NA	NA
Semivolatile Organic Compounds (UG/KG)										
1,1-Biphenyl	NA	NA	NA	NA	NA	NA	NA	NA	NA	NA
2,2'-Oxybis(1-chloropropane)	NA	NA	NA	NA	NA	NA	NA	NA	NA	NA
2,4,5-Trichlorophenol	NA	NA	NA	NA	NA	NA	NA	NA	NA	NA
2,4,6-Trichlorophenol	NA	NA	NA	NA	NA	NA	NA	NA	NA	NA
2,4-Dichlorophenol	NA	NA	NA	NA	NA	NA	NA	NA	NA	NA
2,4-Dimethylphenol	NA	NA	NA	NA	NA	NA	NA	NA	NA	NA
2,4-Dinitrophenol	NA	NA	NA	NA	NA	NA	NA	NA	NA	NA
2,4-Dinitrotoluene	100 U	100 U	100 U	250 U	250 U	250 U	250 U	250 U	250 U	250 U
2,6-Dinitrotoluene	100 U	100 U	100 U	250 U	250 U	250 U	250 U	250 U	250 U	250 U
2-Chloronaphthalene	NA	NA	NA	NA	NA	NA	NA	NA	NA	NA

Appendix A
Surface Soil Raw Analytical Data
Site UXO-06 RI Report
MCIEAST-MCB CAMLEJ
North Carolina

Station ID	MR06-DU01			MR06-DU02			MR06-DU03			
Sample ID	MR06-DU01-SS01-08B	MR06-DU01-SS02-08B	MR06-DU01-SS03-08B	MR06-DU02-SS01-09C	MR06-DU02-SS02-09C	MR06-DU02-SS03-09C	MR06-DU03-SS01-09C	MR06-DU03-SS01D-09C	MR06-DU03-SS02-09C	MR06-DU03-SS03-09C
Sample Date	06/20/08	06/20/08	06/20/08	09/08/09	09/08/09	09/08/09	09/08/09	09/08/09	09/08/09	09/08/09
Chemical Name										
2-Chlorophenol	NA	NA	NA	NA	NA	NA	NA	NA	NA	NA
2-Methylnaphthalene	NA	NA	NA	NA	NA	NA	NA	NA	NA	NA
2-Methylphenol	NA	NA	NA	NA	NA	NA	NA	NA	NA	NA
2-Nitroaniline	NA	NA	NA	NA	NA	NA	NA	NA	NA	NA
2-Nitrophenol	NA	NA	NA	NA	NA	NA	NA	NA	NA	NA
3,3'-Dichlorobenzidine	NA	NA	NA	NA	NA	NA	NA	NA	NA	NA
3-Nitroaniline	NA	NA	NA	NA	NA	NA	NA	NA	NA	NA
4,6-Dinitro-2-methylphenol	NA	NA	NA	NA	NA	NA	NA	NA	NA	NA
4-Bromophenyl-phenylether	NA	NA	NA	NA	NA	NA	NA	NA	NA	NA
4-Chloro-3-methylphenol	NA	NA	NA	NA	NA	NA	NA	NA	NA	NA
4-Chloroaniline	NA	NA	NA	NA	NA	NA	NA	NA	NA	NA
4-Chlorophenyl-phenylether	NA	NA	NA	NA	NA	NA	NA	NA	NA	NA
4-Methylphenol	NA	NA	NA	NA	NA	NA	NA	NA	NA	NA
4-Nitroaniline	NA	NA	NA	NA	NA	NA	NA	NA	NA	NA
4-Nitrophenol	NA	NA	NA	NA	NA	NA	NA	NA	NA	NA
Acenaphthene	NA	NA	NA	NA	NA	NA	NA	NA	NA	NA
Acenaphthylene	NA	NA	NA	NA	NA	NA	NA	NA	NA	NA
Acetophenone	NA	NA	NA	NA	NA	NA	NA	NA	NA	NA
Anthracene	NA	NA	NA	NA	NA	NA	NA	NA	NA	NA
Atrazine	NA	NA	NA	NA	NA	NA	NA	NA	NA	NA
Benzaldehyde	NA	NA	NA	NA	NA	NA	NA	NA	NA	NA
Benzo(a)anthracene	NA	NA	NA	NA	NA	NA	NA	NA	NA	NA
Benzo(a)pyrene	NA	NA	NA	NA	NA	NA	NA	NA	NA	NA
Benzo(b)fluoranthene	NA	NA	NA	NA	NA	NA	NA	NA	NA	NA
Benzo(g,h,i)perylene	NA	NA	NA	NA	NA	NA	NA	NA	NA	NA
Benzo(k)fluoranthene	NA	NA	NA	NA	NA	NA	NA	NA	NA	NA
bis(2-Chloroethoxy)methane	NA	NA	NA	NA	NA	NA	NA	NA	NA	NA
bis(2-Chloroethyl)ether	NA	NA	NA	NA	NA	NA	NA	NA	NA	NA
bis(2-Ethylhexyl)phthalate	NA	NA	NA	NA	NA	NA	NA	NA	NA	NA
Butylbenzylphthalate	NA	NA	NA	NA	NA	NA	NA	NA	NA	NA
Caprolactam	NA	NA	NA	NA	NA	NA	NA	NA	NA	NA
Carbazole	NA	NA	NA	NA	NA	NA	NA	NA	NA	NA
Chrysene	NA	NA	NA	NA	NA	NA	NA	NA	NA	NA
Dibenz(a,h)anthracene	NA	NA	NA	NA	NA	NA	NA	NA	NA	NA
Dibenzofuran	NA	NA	NA	NA	NA	NA	NA	NA	NA	NA
Diethylphthalate	NA	NA	NA	NA	NA	NA	NA	NA	NA	NA
Dimethyl phthalate	NA	NA	NA	NA	NA	NA	NA	NA	NA	NA
Di-n-butylphthalate	NA	NA	NA	NA	NA	NA	NA	NA	NA	NA
Di-n-octylphthalate	NA	NA	NA	NA	NA	NA	NA	NA	NA	NA
Fluoranthene	NA	NA	NA	NA	NA	NA	NA	NA	NA	NA
Fluorene	NA	NA	NA	NA	NA	NA	NA	NA	NA	NA
Hexachlorobenzene	NA	NA	NA	NA	NA	NA	NA	NA	NA	NA
Hexachlorobutadiene	NA	NA	NA	NA	NA	NA	NA	NA	NA	NA
Hexachlorocyclopentadiene	NA	NA	NA	NA	NA	NA	NA	NA	NA	NA
Hexachloroethane	NA	NA	NA	NA	NA	NA	NA	NA	NA	NA
Indeno(1,2,3-cd)pyrene	NA	NA	NA	NA	NA	NA	NA	NA	NA	NA
Isophorone	NA	NA	NA	NA	NA	NA	NA	NA	NA	NA
Naphthalene	NA	NA	NA	NA	NA	NA	NA	NA	NA	NA
n-Nitroso-di-n-propylamine	NA	NA	NA	NA	NA	NA	NA	NA	NA	NA
n-Nitrosodiphenylamine	NA	NA	NA	NA	NA	NA	NA	NA	NA	NA
Nitrobenzene	100 U	100 U	100 U	250 U	250 U	250 U	250 U	250 U	250 U	250 U
Pentachlorophenol	NA	NA	NA	NA	NA	NA	NA	NA	NA	NA
Phenanthrene	NA	NA	NA	NA	NA	NA	NA	NA	NA	NA
Phenol	NA	NA	NA	NA	NA	NA	NA	NA	NA	NA
Pyrene	NA	NA	NA	NA	NA	NA	NA	NA	NA	NA

Appendix A
Surface Soil Raw Analytical Data
Site UXO-06 RI Report
MCIEAST-MCB CAMLEJ
North Carolina

Station ID	MR06-DU01			MR06-DU02			MR06-DU03			
Sample ID	MR06-DU01-SS01-08B	MR06-DU01-SS02-08B	MR06-DU01-SS03-08B	MR06-DU02-SS01-09C	MR06-DU02-SS02-09C	MR06-DU02-SS03-09C	MR06-DU03-SS01-09C	MR06-DU03-SS01D-09C	MR06-DU03-SS02-09C	MR06-DU03-SS03-09C
Sample Date	06/20/08	06/20/08	06/20/08	09/08/09	09/08/09	09/08/09	09/08/09	09/08/09	09/08/09	09/08/09
Chemical Name										
Pesticide/Polychlorinated Biphenyls (UG/KG)										
4,4'-DDD	NA	NA	NA	NA	NA	NA	NA	NA	NA	NA
4,4'-DDE	NA	NA	NA	NA	NA	NA	NA	NA	NA	NA
4,4'-DDT	NA	NA	NA	NA	NA	NA	NA	NA	NA	NA
Aldrin	NA	NA	NA	NA	NA	NA	NA	NA	NA	NA
alpha-BHC	NA	NA	NA	NA	NA	NA	NA	NA	NA	NA
alpha-Chlordane	NA	NA	NA	NA	NA	NA	NA	NA	NA	NA
Aroclor-1016	NA	NA	NA	NA	NA	NA	NA	NA	NA	NA
Aroclor-1221	NA	NA	NA	NA	NA	NA	NA	NA	NA	NA
Aroclor-1232	NA	NA	NA	NA	NA	NA	NA	NA	NA	NA
Aroclor-1242	NA	NA	NA	NA	NA	NA	NA	NA	NA	NA
Aroclor-1248	NA	NA	NA	NA	NA	NA	NA	NA	NA	NA
Aroclor-1254	NA	NA	NA	NA	NA	NA	NA	NA	NA	NA
Aroclor-1260	NA	NA	NA	NA	NA	NA	NA	NA	NA	NA
beta-BHC	NA	NA	NA	NA	NA	NA	NA	NA	NA	NA
delta-BHC	NA	NA	NA	NA	NA	NA	NA	NA	NA	NA
Dieldrin	NA	NA	NA	NA	NA	NA	NA	NA	NA	NA
Endosulfan I	NA	NA	NA	NA	NA	NA	NA	NA	NA	NA
Endosulfan II	NA	NA	NA	NA	NA	NA	NA	NA	NA	NA
Endosulfan sulfate	NA	NA	NA	NA	NA	NA	NA	NA	NA	NA
Endrin	NA	NA	NA	NA	NA	NA	NA	NA	NA	NA
Endrin aldehyde	NA	NA	NA	NA	NA	NA	NA	NA	NA	NA
Endrin ketone	NA	NA	NA	NA	NA	NA	NA	NA	NA	NA
gamma-BHC (Lindane)	NA	NA	NA	NA	NA	NA	NA	NA	NA	NA
gamma-Chlordane	NA	NA	NA	NA	NA	NA	NA	NA	NA	NA
Heptachlor	NA	NA	NA	NA	NA	NA	NA	NA	NA	NA
Heptachlor epoxide	NA	NA	NA	NA	NA	NA	NA	NA	NA	NA
Methoxychlor	NA	NA	NA	NA	NA	NA	NA	NA	NA	NA
Toxaphene	NA	NA	NA	NA	NA	NA	NA	NA	NA	NA
Explosives (UG/KG)										
1,3,5-Trinitrobenzene	100 U	100 U	100 U	250 U	250 U	250 U	250 U	250 U	250 U	250 U
1,3-Dinitrobenzene	100 U	100 U	100 U	250 U	250 U	250 U	250 U	250 U	250 U	250 U
2,4,6-Trinitrotoluene	100 U	100 U	100 U	250 U	250 U	250 U	250 U	250 U	250 U	250 U
2-Amino-4,6-dinitrotoluene	100 U	100 U	100 U	250 U	250 U	250 U	250 U	250 U	250 U	250 U
2-Nitrotoluene	200 U	200 U	200 U	250 U	250 U	250 U	250 U	250 U	250 U	250 U
3-Nitrotoluene	200 U	200 U	200 U	250 U	250 U	250 U	250 U	250 U	250 U	250 U
4-Amino-2,6-dinitrotoluene	100 U	100 U	100 U	250 U	250 U	250 U	250 U	250 U	250 U	250 U
4-Nitrotoluene	200 U	200 U	200 U	250 U	250 U	250 U	250 U	250 U	250 U	250 U
HMX	200 U	200 U	200 U	250 U	250 U	250 U	250 U	250 U	250 U	250 U
Nitroglycerin	NA	NA	NA	500 U	500 U	500 U	500 U	500 U	500 U	500 U
Perchlorate	2.01 U	2.63 U	2.7 U	2.3 U	2.32 U	2.3 U	3.76 U	3.02 U	3.53 U	3.6 U
PETN	NA	NA	NA	600 U	600 U	600 U	600 U	600 U	600 U	600 U
RDX	200 U	200 U	200 U	250 U	250 U	250 U	250 U	250 U	250 U	250 U
Tetryl	200 U	200 U	200 U	250 U	250 U	67 J	250 U	250 U	250 U	250 U
Total Metals (MG/KG)										
Aluminum	1,490	1,500	1,590	3,370	2,650	3,790	1,050	1,110	973	1,030
Antimony	4.2 UJ	5.7 UJ	5.7 UJ	0.86 UJ	0.87 UJ	0.85 UJ	1.4 UJ	1.1 UJ	1.3 UJ	1.3 UJ
Arsenic	0.44 J	0.48 J	0.46 J	0.66	0.42 J	0.45 J	0.37 J	0.33 J	0.37 J	0.44 J
Barium	13.9 U	19 U	19 U	10	8.9	9.7	17.6	15.4	13.7	16
Beryllium	0.013 J	0.013 J	0.01 J	0.29 U	0.29 U	0.28 U	0.46 U	0.37 U	0.43 U	0.43 U
Cadmium	0.55	0.65	0.82	0.29 U	0.29 U	0.28 U	0.46 U	0.37 U	0.43 U	0.43 U
Calcium	2,500	4,030	2,530	354	297	253 J	1,190	1,160	940	2,110
Chromium	2.8	2.8	2.8	3.5	2.8	3.4	1.3	1.5	1.3	1.4
Cobalt	0.13 J	0.15 J	0.14 J	0.86 U	0.87 U	0.85 U	1.4 U	1.1 U	1.3 U	1.3 U
Copper	1.6 J	2 J	1.6 J	5.9	5.1	3.8	2.7 J	2.1 J	4.2 J	3.8 J
Cyanide	NA	NA	NA	NA	NA	NA	NA	NA	NA	NA
Iron	885	966	891	1,210	1,020	1,130	534	612	451	596
Lead	4 J	4.4 J	3.8 J	4.4 J	4.2 J	5.1 J	4.2 J	4.8 J	6.3 J	6.2 J
Magnesium	111 J	155 J	109 J	122 J	97.9 J	108 J	144 J	115 J	103 J	142 J
Manganese	12.3	17.2	12.8	21.5	18.2	13.2	47.2	37.8	31.1	49.2

Appendix A
Surface Soil Raw Analytical Data
Site UXO-06 RI Report
MCIEAST-MCB CAMLEJ
North Carolina

Station ID	MR06-DU01			MR06-DU02			MR06-DU03			
Sample ID	MR06-DU01-SS01-08B	MR06-DU01-SS02-08B	MR06-DU01-SS03-08B	MR06-DU02-SS01-09C	MR06-DU02-SS02-09C	MR06-DU02-SS03-09C	MR06-DU03-SS01-09C	MR06-DU03-SS01D-09C	MR06-DU03-SS02-09C	MR06-DU03-SS03-09C
Sample Date	06/20/08	06/20/08	06/20/08	09/08/09	09/08/09	09/08/09	09/08/09	09/08/09	09/08/09	09/08/09
Chemical Name										
Mercury	0.044 J	0.015 J	0.027 J	0.021 J	0.033 U	0.019 J	0.033 J	0.021 J	0.039 J	0.041 J
Nickel	2.8 U	3.8 U	3.8 U	0.87	0.74	0.83	0.93	1	0.8 J	0.82 J
Potassium	347 U	476 U	476 U	164 J	127 J	154 J	149 J	136 J	115 J	171 J
Selenium	2.4 U	3.3 U	3.3 U	0.33	0.27 J	0.33	0.45 J	0.34 J	0.43 UJ	0.4 J
Silver	0.69 U	0.95 U	0.95 U	0.57 U	0.58 U	0.57 U	0.91 U	0.74 U	0.85 U	0.87 U
Sodium	347 U	476 U	476 U	287 U	290 U	283 U	456 U	372 U	427 U	434 U
Thallium	0.42 J	2.4 U	2.4 U	0.46 U	0.46 U	0.45 U	0.73 U	0.6 U	0.68 U	0.7 U
Vanadium	3.8	4.8	4.8 U	4.8	3.9	4.3	2 J	2.2 J	1.9 J	2.3 J
Zinc	14.6	24.7	17	6.6	6.1	5.4	14.3 J	9.8 J	9.6 J	20 J
Wet Chemistry										
% Solids (pct)	99	76	74	NA	NA	NA	NA	NA	NA	NA
pH (ph)	NA	NA	NA	NA	NA	NA	NA	NA	NA	NA
Total organic carbon (TOC) (mg/kg)	NA	NA	NA	NA	NA	NA	NA	NA	NA	NA
Total organic halogens (TOX) (mg/kg)	NA	NA	NA	NA	NA	NA	NA	NA	NA	NA
Total Petroleum Hydrocarbons (UG/KG)										
Total petroleum hydrocarbons (TPH)	NA	NA	NA	NA	NA	NA	NA	NA	NA	NA
TPH-diesel range	NA	NA	NA	NA	NA	NA	NA	NA	NA	NA
TPH-gas range	NA	NA	NA	NA	NA	NA	NA	NA	NA	NA

Notes:

Shading indicates detections

NA - Not analyzed

J - Analyte present, value may or may not be accurate or precise

R - Unreliable Result

U - The material was analyzed for, but not detected

UJ - Analyte not detected, quantitation limit may be inaccurate

MG/KG - Milligrams per kilogram

PCT - Percent

PH - pH units

UG/KG - Micrograms per kilogram

Appendix A
Surface Soil Raw Analytical Data
Site UXO-06 RI Report
MCIEAST-MCB CAMLEJ
North Carolina

Station ID	MR06-DU04			MR06-DU05				MR06-DU06			MR06-DU07		
Sample ID	MR06-DU04-SS01-09C	MR06-DU04-SS02-09C	MR06-DU04-SS03-09C	MR06-DU05-SS01-11C	MR06-DU05-SS02-11C	MR06-DU05-SS02D-11C	MR06-DU05-SS03-11C	MR06-DU06-SS02-11C	MR06-DU06-SS01-11C	MR06-DU06-SS03-11C	MR06-DU07-SS01-11C	MR06-DU07-SS02-11C	MR06-DU07-SS03-11C
Sample Date	09/08/09	09/08/09	09/08/09	09/22/11	09/22/11	09/22/11	09/22/11	09/22/11	09/23/11	09/23/11	09/22/11	09/22/11	09/23/11
Chemical Name													
Volatile Organic Compounds (UG/KG)													
1,1,1-Trichloroethane	NA	NA	NA	NA	NA	NA	NA	NA	NA	NA	NA	NA	NA
1,1,2,2-Tetrachloroethane	NA	NA	NA	NA	NA	NA	NA	NA	NA	NA	NA	NA	NA
1,1,2-Trichloro-1,2,2-trifluoroethane (Freon-113)	NA	NA	NA	NA	NA	NA	NA	NA	NA	NA	NA	NA	NA
1,1,2-Trichloroethane	NA	NA	NA	NA	NA	NA	NA	NA	NA	NA	NA	NA	NA
1,1-Dichloroethane	NA	NA	NA	NA	NA	NA	NA	NA	NA	NA	NA	NA	NA
1,1-Dichloroethene	NA	NA	NA	NA	NA	NA	NA	NA	NA	NA	NA	NA	NA
1,2,4-Trichlorobenzene	NA	NA	NA	NA	NA	NA	NA	NA	NA	NA	NA	NA	NA
1,2-Dibromo-3-chloropropane	NA	NA	NA	NA	NA	NA	NA	NA	NA	NA	NA	NA	NA
1,2-Dibromoethane	NA	NA	NA	NA	NA	NA	NA	NA	NA	NA	NA	NA	NA
1,2-Dichlorobenzene	NA	NA	NA	NA	NA	NA	NA	NA	NA	NA	NA	NA	NA
1,2-Dichloroethane	NA	NA	NA	NA	NA	NA	NA	NA	NA	NA	NA	NA	NA
1,2-Dichloropropane	NA	NA	NA	NA	NA	NA	NA	NA	NA	NA	NA	NA	NA
1,3-Dichlorobenzene	NA	NA	NA	NA	NA	NA	NA	NA	NA	NA	NA	NA	NA
1,4-Dichlorobenzene	NA	NA	NA	NA	NA	NA	NA	NA	NA	NA	NA	NA	NA
2-Butanone	NA	NA	NA	NA	NA	NA	NA	NA	NA	NA	NA	NA	NA
2-Hexanone	NA	NA	NA	NA	NA	NA	NA	NA	NA	NA	NA	NA	NA
4-Methyl-2-pentanone	NA	NA	NA	NA	NA	NA	NA	NA	NA	NA	NA	NA	NA
Acetone	NA	NA	NA	NA	NA	NA	NA	NA	NA	NA	NA	NA	NA
Benzene	NA	NA	NA	NA	NA	NA	NA	NA	NA	NA	NA	NA	NA
Bromodichloromethane	NA	NA	NA	NA	NA	NA	NA	NA	NA	NA	NA	NA	NA
Bromoform	NA	NA	NA	NA	NA	NA	NA	NA	NA	NA	NA	NA	NA
Bromomethane	NA	NA	NA	NA	NA	NA	NA	NA	NA	NA	NA	NA	NA
Carbon disulfide	NA	NA	NA	NA	NA	NA	NA	NA	NA	NA	NA	NA	NA
Carbon tetrachloride	NA	NA	NA	NA	NA	NA	NA	NA	NA	NA	NA	NA	NA
Chlorobenzene	NA	NA	NA	NA	NA	NA	NA	NA	NA	NA	NA	NA	NA
Chloroethane	NA	NA	NA	NA	NA	NA	NA	NA	NA	NA	NA	NA	NA
Chloroform	NA	NA	NA	NA	NA	NA	NA	NA	NA	NA	NA	NA	NA
Chloromethane	NA	NA	NA	NA	NA	NA	NA	NA	NA	NA	NA	NA	NA
cis-1,2-Dichloroethene	NA	NA	NA	NA	NA	NA	NA	NA	NA	NA	NA	NA	NA
cis-1,3-Dichloropropene	NA	NA	NA	NA	NA	NA	NA	NA	NA	NA	NA	NA	NA
Cyclohexane	NA	NA	NA	NA	NA	NA	NA	NA	NA	NA	NA	NA	NA
Dibromochloromethane	NA	NA	NA	NA	NA	NA	NA	NA	NA	NA	NA	NA	NA
Dichlorodifluoromethane (Freon-12)	NA	NA	NA	NA	NA	NA	NA	NA	NA	NA	NA	NA	NA
Ethylbenzene	NA	NA	NA	NA	NA	NA	NA	NA	NA	NA	NA	NA	NA
Isopropylbenzene	NA	NA	NA	NA	NA	NA	NA	NA	NA	NA	NA	NA	NA
Methyl acetate	NA	NA	NA	NA	NA	NA	NA	NA	NA	NA	NA	NA	NA
Methylcyclohexane	NA	NA	NA	NA	NA	NA	NA	NA	NA	NA	NA	NA	NA
Methylene chloride	NA	NA	NA	NA	NA	NA	NA	NA	NA	NA	NA	NA	NA
Methyl-tert-butyl ether (MTBE)	NA	NA	NA	NA	NA	NA	NA	NA	NA	NA	NA	NA	NA
Styrene	NA	NA	NA	NA	NA	NA	NA	NA	NA	NA	NA	NA	NA
Tetrachloroethene	NA	NA	NA	NA	NA	NA	NA	NA	NA	NA	NA	NA	NA
Toluene	NA	NA	NA	NA	NA	NA	NA	NA	NA	NA	NA	NA	NA
trans-1,2-Dichloroethene	NA	NA	NA	NA	NA	NA	NA	NA	NA	NA	NA	NA	NA
trans-1,3-Dichloropropene	NA	NA	NA	NA	NA	NA	NA	NA	NA	NA	NA	NA	NA
Trichloroethene	NA	NA	NA	NA	NA	NA	NA	NA	NA	NA	NA	NA	NA
Trichlorofluoromethane (Freon-11)	NA	NA	NA	NA	NA	NA	NA	NA	NA	NA	NA	NA	NA
Vinyl chloride	NA	NA	NA	NA	NA	NA	NA	NA	NA	NA	NA	NA	NA
Xylene, total	NA	NA	NA	NA	NA	NA	NA	NA	NA	NA	NA	NA	NA
Semivolatile Organic Compounds (UG/KG)													
1,1-Biphenyl	NA	NA	NA	NA	NA	NA	NA	NA	NA	NA	NA	NA	NA
2,2'-Oxybis(1-chloropropane)	NA	NA	NA	NA	NA	NA	NA	NA	NA	NA	NA	NA	NA
2,4,5-Trichlorophenol	NA	NA	NA	NA	NA	NA	NA	NA	NA	NA	NA	NA	NA
2,4,6-Trichlorophenol	NA	NA	NA	NA	NA	NA	NA	NA	NA	NA	NA	NA	NA
2,4-Dichlorophenol	NA	NA	NA	NA	NA	NA	NA	NA	NA	NA	NA	NA	NA
2,4-Dimethylphenol	NA	NA	NA	NA	NA	NA	NA	NA	NA	NA	NA	NA	NA
2,4-Dinitrophenol	NA	NA	NA	NA	NA	NA	NA	NA	NA	NA	NA	NA	NA
2,4-Dinitrotoluene	250 U	250 U	250 U	138 U	143 U	182 U	138 U	143 U	182 U	148 U	190 U	143 U	167 U
2,6-Dinitrotoluene	250 U	250 U	250 U	138 U	143 U	182 U	138 U	143 U	182 U	148 U	190 U	143 U	167 U
2-Chloronaphthalene	NA	NA	NA	NA	NA	NA	NA	NA	NA	NA	NA	NA	NA

Appendix A
Surface Soil Raw Analytical Data
Site UXO-06 RI Report
MCIEAST-MCB CAMLEJ
North Carolina

Station ID	MR06-DU04			MR06-DU05				MR06-DU06			MR06-DU07		
Sample ID	MR06-DU04-SS01-09C	MR06-DU04-SS02-09C	MR06-DU04-SS03-09C	MR06-DU05-SS01-11C	MR06-DU05-SS02-11C	MR06-DU05-SS02D-11C	MR06-DU05-SS03-11C	MR06-DU06-SS02-11C	MR06-DU06-SS01-11C	MR06-DU06-SS03-11C	MR06-DU07-SS01-11C	MR06-DU07-SS02-11C	MR06-DU07-SS03-11C
Sample Date	09/08/09	09/08/09	09/08/09	09/22/11	09/22/11	09/22/11	09/22/11	09/22/11	09/23/11	09/23/11	09/22/11	09/22/11	09/23/11
Chemical Name													
2-Chlorophenol	NA	NA	NA	NA	NA	NA	NA	NA	NA	NA	NA	NA	NA
2-Methylnaphthalene	NA	NA	NA	NA	NA	NA	NA	NA	NA	NA	NA	NA	NA
2-Methylphenol	NA	NA	NA	NA	NA	NA	NA	NA	NA	NA	NA	NA	NA
2-Nitroaniline	NA	NA	NA	NA	NA	NA	NA	NA	NA	NA	NA	NA	NA
2-Nitrophenol	NA	NA	NA	NA	NA	NA	NA	NA	NA	NA	NA	NA	NA
3,3'-Dichlorobenzidine	NA	NA	NA	NA	NA	NA	NA	NA	NA	NA	NA	NA	NA
3-Nitroaniline	NA	NA	NA	NA	NA	NA	NA	NA	NA	NA	NA	NA	NA
4,6-Dinitro-2-methylphenol	NA	NA	NA	NA	NA	NA	NA	NA	NA	NA	NA	NA	NA
4-Bromophenyl-phenylether	NA	NA	NA	NA	NA	NA	NA	NA	NA	NA	NA	NA	NA
4-Chloro-3-methylphenol	NA	NA	NA	NA	NA	NA	NA	NA	NA	NA	NA	NA	NA
4-Chloroaniline	NA	NA	NA	NA	NA	NA	NA	NA	NA	NA	NA	NA	NA
4-Chlorophenyl-phenylether	NA	NA	NA	NA	NA	NA	NA	NA	NA	NA	NA	NA	NA
4-Methylphenol	NA	NA	NA	NA	NA	NA	NA	NA	NA	NA	NA	NA	NA
4-Nitroaniline	NA	NA	NA	NA	NA	NA	NA	NA	NA	NA	NA	NA	NA
4-Nitrophenol	NA	NA	NA	NA	NA	NA	NA	NA	NA	NA	NA	NA	NA
Acenaphthene	NA	NA	NA	NA	NA	NA	NA	NA	NA	NA	NA	NA	NA
Acenaphthylene	NA	NA	NA	NA	NA	NA	NA	NA	NA	NA	NA	NA	NA
Acetophenone	NA	NA	NA	NA	NA	NA	NA	NA	NA	NA	NA	NA	NA
Anthracene	NA	NA	NA	NA	NA	NA	NA	NA	NA	NA	NA	NA	NA
Atrazine	NA	NA	NA	NA	NA	NA	NA	NA	NA	NA	NA	NA	NA
Benzaldehyde	NA	NA	NA	NA	NA	NA	NA	NA	NA	NA	NA	NA	NA
Benzo(a)anthracene	NA	NA	NA	NA	NA	NA	NA	NA	NA	NA	NA	NA	NA
Benzo(a)pyrene	NA	NA	NA	NA	NA	NA	NA	NA	NA	NA	NA	NA	NA
Benzo(b)fluoranthene	NA	NA	NA	NA	NA	NA	NA	NA	NA	NA	NA	NA	NA
Benzo(g,h,i)perylene	NA	NA	NA	NA	NA	NA	NA	NA	NA	NA	NA	NA	NA
Benzo(k)fluoranthene	NA	NA	NA	NA	NA	NA	NA	NA	NA	NA	NA	NA	NA
bis(2-Chloroethoxy)methane	NA	NA	NA	NA	NA	NA	NA	NA	NA	NA	NA	NA	NA
bis(2-Chloroethyl)ether	NA	NA	NA	NA	NA	NA	NA	NA	NA	NA	NA	NA	NA
bis(2-Ethylhexyl)phthalate	NA	NA	NA	NA	NA	NA	NA	NA	NA	NA	NA	NA	NA
Butylbenzylphthalate	NA	NA	NA	NA	NA	NA	NA	NA	NA	NA	NA	NA	NA
Caprolactam	NA	NA	NA	NA	NA	NA	NA	NA	NA	NA	NA	NA	NA
Carbazole	NA	NA	NA	NA	NA	NA	NA	NA	NA	NA	NA	NA	NA
Chrysene	NA	NA	NA	NA	NA	NA	NA	NA	NA	NA	NA	NA	NA
Dibenz(a,h)anthracene	NA	NA	NA	NA	NA	NA	NA	NA	NA	NA	NA	NA	NA
Dibenzofuran	NA	NA	NA	NA	NA	NA	NA	NA	NA	NA	NA	NA	NA
Diethylphthalate	NA	NA	NA	NA	NA	NA	NA	NA	NA	NA	NA	NA	NA
Dimethyl phthalate	NA	NA	NA	NA	NA	NA	NA	NA	NA	NA	NA	NA	NA
Di-n-butylphthalate	NA	NA	NA	NA	NA	NA	NA	NA	NA	NA	NA	NA	NA
Di-n-octylphthalate	NA	NA	NA	NA	NA	NA	NA	NA	NA	NA	NA	NA	NA
Fluoranthene	NA	NA	NA	NA	NA	NA	NA	NA	NA	NA	NA	NA	NA
Fluorene	NA	NA	NA	NA	NA	NA	NA	NA	NA	NA	NA	NA	NA
Hexachlorobenzene	NA	NA	NA	NA	NA	NA	NA	NA	NA	NA	NA	NA	NA
Hexachlorobutadiene	NA	NA	NA	NA	NA	NA	NA	NA	NA	NA	NA	NA	NA
Hexachlorocyclopentadiene	NA	NA	NA	NA	NA	NA	NA	NA	NA	NA	NA	NA	NA
Hexachloroethane	NA	NA	NA	NA	NA	NA	NA	NA	NA	NA	NA	NA	NA
Indeno(1,2,3-cd)pyrene	NA	NA	NA	NA	NA	NA	NA	NA	NA	NA	NA	NA	NA
Isophorone	NA	NA	NA	NA	NA	NA	NA	NA	NA	NA	NA	NA	NA
Naphthalene	NA	NA	NA	NA	NA	NA	NA	NA	NA	NA	NA	NA	NA
n-Nitroso-di-n-propylamine	NA	NA	NA	NA	NA	NA	NA	NA	NA	NA	NA	NA	NA
n-Nitrosodiphenylamine	NA	NA	NA	NA	NA	NA	NA	NA	NA	NA	NA	NA	NA
Nitrobenzene	250 U	250 U	250 U	138 U	143 U	182 U	138 U	143 U	182 U	148 U	190 U	143 U	167 U
Pentachlorophenol	NA	NA	NA	NA	NA	NA	NA	NA	NA	NA	NA	NA	NA
Phenanthrene	NA	NA	NA	NA	NA	NA	NA	NA	NA	NA	NA	NA	NA
Phenol	NA	NA	NA	NA	NA	NA	NA	NA	NA	NA	NA	NA	NA
Pyrene	NA	NA	NA	NA	NA	NA	NA	NA	NA	NA	NA	NA	NA

Appendix A
Surface Soil Raw Analytical Data
Site UXO-06 RI Report
MCIEAST-MCB CAMLEJ
North Carolina

Station ID	MR06-DU04			MR06-DU05				MR06-DU06			MR06-DU07		
Sample ID	MR06-DU04-SS01-09C	MR06-DU04-SS02-09C	MR06-DU04-SS03-09C	MR06-DU05-SS01-11C	MR06-DU05-SS02-11C	MR06-DU05-SS02D-11C	MR06-DU05-SS03-11C	MR06-DU06-SS02-11C	MR06-DU06-SS01-11C	MR06-DU06-SS03-11C	MR06-DU07-SS01-11C	MR06-DU07-SS02-11C	MR06-DU07-SS03-11C
Sample Date	09/08/09	09/08/09	09/08/09	09/22/11	09/22/11	09/22/11	09/22/11	09/22/11	09/23/11	09/23/11	09/22/11	09/22/11	09/23/11
Chemical Name													
Pesticide/Polychlorinated Biphenyls (UG/KG)													
4,4'-DDD	NA	NA	NA	NA	NA	NA	NA	NA	NA	NA	NA	NA	NA
4,4'-DDE	NA	NA	NA	NA	NA	NA	NA	NA	NA	NA	NA	NA	NA
4,4'-DDT	NA	NA	NA	NA	NA	NA	NA	NA	NA	NA	NA	NA	NA
Aldrin	NA	NA	NA	NA	NA	NA	NA	NA	NA	NA	NA	NA	NA
alpha-BHC	NA	NA	NA	NA	NA	NA	NA	NA	NA	NA	NA	NA	NA
alpha-Chlordane	NA	NA	NA	NA	NA	NA	NA	NA	NA	NA	NA	NA	NA
Aroclor-1016	NA	NA	NA	NA	NA	NA	NA	NA	NA	NA	NA	NA	NA
Aroclor-1221	NA	NA	NA	NA	NA	NA	NA	NA	NA	NA	NA	NA	NA
Aroclor-1232	NA	NA	NA	NA	NA	NA	NA	NA	NA	NA	NA	NA	NA
Aroclor-1242	NA	NA	NA	NA	NA	NA	NA	NA	NA	NA	NA	NA	NA
Aroclor-1248	NA	NA	NA	NA	NA	NA	NA	NA	NA	NA	NA	NA	NA
Aroclor-1254	NA	NA	NA	NA	NA	NA	NA	NA	NA	NA	NA	NA	NA
Aroclor-1260	NA	NA	NA	NA	NA	NA	NA	NA	NA	NA	NA	NA	NA
beta-BHC	NA	NA	NA	NA	NA	NA	NA	NA	NA	NA	NA	NA	NA
delta-BHC	NA	NA	NA	NA	NA	NA	NA	NA	NA	NA	NA	NA	NA
Dieldrin	NA	NA	NA	NA	NA	NA	NA	NA	NA	NA	NA	NA	NA
Endosulfan I	NA	NA	NA	NA	NA	NA	NA	NA	NA	NA	NA	NA	NA
Endosulfan II	NA	NA	NA	NA	NA	NA	NA	NA	NA	NA	NA	NA	NA
Endosulfan sulfate	NA	NA	NA	NA	NA	NA	NA	NA	NA	NA	NA	NA	NA
Endrin	NA	NA	NA	NA	NA	NA	NA	NA	NA	NA	NA	NA	NA
Endrin aldehyde	NA	NA	NA	NA	NA	NA	NA	NA	NA	NA	NA	NA	NA
Endrin ketone	NA	NA	NA	NA	NA	NA	NA	NA	NA	NA	NA	NA	NA
gamma-BHC (Lindane)	NA	NA	NA	NA	NA	NA	NA	NA	NA	NA	NA	NA	NA
gamma-Chlordane	NA	NA	NA	NA	NA	NA	NA	NA	NA	NA	NA	NA	NA
Heptachlor	NA	NA	NA	NA	NA	NA	NA	NA	NA	NA	NA	NA	NA
Heptachlor epoxide	NA	NA	NA	NA	NA	NA	NA	NA	NA	NA	NA	NA	NA
Methoxychlor	NA	NA	NA	NA	NA	NA	NA	NA	NA	NA	NA	NA	NA
Toxaphene	NA	NA	NA	NA	NA	NA	NA	NA	NA	NA	NA	NA	NA
Explosives (UG/KG)													
1,3,5-Trinitrobenzene	250 U	250 U	250 U	138 U	143 U	182 U	138 U	143 U	182 U	148 U	190 U	143 U	167 U
1,3-Dinitrobenzene	250 U	250 U	250 U	138 U	143 U	182 U	138 U	143 U	182 U	148 U	190 U	143 U	167 U
2,4,6-Trinitrotoluene	250 U	250 U	250 U	138 UJ	143 UJ	182 UJ	138 UJ	143 UJ	182 UJ	148 UJ	190 UJ	143 UJ	208 UJ
2-Amino-4,6-dinitrotoluene	250 U	250 U	250 U	138 U	143 U	182 U	138 U	143 U	182 U	148 U	190 U	143 U	167 U
2-Nitrotoluene	250 U	250 U	250 U	138 U	143 U	182 U	138 U	143 U	182 U	148 U	190 U	143 U	167 U
3-Nitrotoluene	250 U	250 U	250 U	138 U	143 U	182 U	138 U	143 U	182 U	148 U	190 U	143 U	167 U
4-Amino-2,6-dinitrotoluene	250 U	250 U	250 U	138 U	143 U	182 U	138 U	143 U	182 U	148 U	190 U	143 U	167 U
4-Nitrotoluene	250 U	250 U	250 U	138 U	143 U	182 U	138 U	143 U	182 U	148 U	190 U	143 U	167 U
HMX	250 U	250 U	250 U	138 U	799 J	182 UJ	158 J	143 U	182 U	87.3 J	190 U	143 U	167 U
Nitroglycerin	500 U	410 J	500 U	345 U	357 U	455 U	345 U	357 U	455 U	370 U	476 U	357 U	417 U
Perchlorate	3.8 U	2.51 U	3.11 U	2.35 U	2.38 U	2.36 U	2.36 U	1.73 J	2.39 U	2.36 U	2.4 U	2.34 U	2.45 U
PETN	600 U	600 U	600 U	345 U	357 U	455 U	345 U	357 U	455 U	370 U	476 U	357 U	417 U
RDX	250 U	250 U	250 U	341	340	256 J	217 J	438 J	222 J	440	192 J	140 J	278 J
Tetryl	250 U	250 U	250 U	138 U	143 U	182 U	138 U	143 U	182 U	148 U	190 U	143 U	167 U
Total Metals (MG/KG)													
Aluminum	1,460	1,170	1,450	NA	NA	NA	NA	NA	NA	NA	NA	NA	NA
Antimony	1.4 UJ	0.94 UJ	1.1 UJ	NA	NA	NA	NA	NA	NA	NA	NA	NA	NA
Arsenic	0.91 U	0.49 J	0.53 J	NA	NA	NA	NA	NA	NA	NA	NA	NA	NA
Barium	13.2	12.5	11.1	NA	NA	NA	NA	NA	NA	NA	NA	NA	NA
Beryllium	0.45 U	0.31 U	0.37 U	NA	NA	NA	NA	NA	NA	NA	NA	NA	NA
Cadmium	0.45 U	0.31 U	0.37 U	NA	NA	NA	NA	NA	NA	NA	NA	NA	NA
Calcium	865	657	541	NA	NA	NA	NA	NA	NA	NA	NA	NA	NA
Chromium	1.7	1.4	1.7	NA	NA	NA	NA	NA	NA	NA	NA	NA	NA
Cobalt	1.4 U	0.94 U	1.1 U	NA	NA	NA	NA	NA	NA	NA	NA	NA	NA
Copper	1.5	2.4	1.5 J	NA	NA	NA	NA	NA	NA	NA	NA	NA	NA
Cyanide	NA	NA	NA	NA	NA	NA	NA	NA	NA	NA	NA	NA	NA
Iron	674	565	837	NA	NA	NA	NA	NA	NA	NA	NA	NA	NA
Lead	4.6 J	5.8 J	4.8 J	NA	NA	NA	NA	NA	NA	NA	NA	NA	NA
Magnesium	129 J	110 J	110 J	NA	NA	NA	NA	NA	NA	NA	NA	NA	NA
Manganese	38.2	24.2	14.9	NA	NA	NA	NA	NA	NA	NA	NA	NA	NA

Appendix A
Surface Soil Raw Analytical Data
Site UXO-06 RI Report
MCIEAST-MCB CAMLEJ
North Carolina

Station ID	MR06-DU04			MR06-DU05				MR06-DU06			MR06-DU07		
Sample ID	MR06-DU04-SS01-09C	MR06-DU04-SS02-09C	MR06-DU04-SS03-09C	MR06-DU05-SS01-11C	MR06-DU05-SS02-11C	MR06-DU05-SS02D-11C	MR06-DU05-SS03-11C	MR06-DU06-SS02-11C	MR06-DU06-SS01-11C	MR06-DU06-SS03-11C	MR06-DU07-SS01-11C	MR06-DU07-SS02-11C	MR06-DU07-SS03-11C
Sample Date	09/08/09	09/08/09	09/08/09	09/22/11	09/22/11	09/22/11	09/22/11	09/22/11	09/23/11	09/23/11	09/22/11	09/22/11	09/23/11
Chemical Name													
Mercury	0.44	0.021 J	0.025 J	NA	NA	NA	NA	NA	NA	NA	NA	NA	NA
Nickel	0.78 J	0.66	0.8	NA	NA	NA	NA	NA	NA	NA	NA	NA	NA
Potassium	154 J	150 J	159 J	NA	NA	NA	NA	NA	NA	NA	NA	NA	NA
Selenium	0.39 J	0.41	0.38 J	NA	NA	NA	NA	NA	NA	NA	NA	NA	NA
Silver	0.91 U	0.63 U	0.75 U	NA	NA	NA	NA	NA	NA	NA	NA	NA	NA
Sodium	454 U	314 U	374 U	NA	NA	NA	NA	NA	NA	NA	NA	NA	NA
Thallium	0.73 U	0.5 U	0.6 U	NA	NA	NA	NA	NA	NA	NA	NA	NA	NA
Vanadium	2.6	2.4	2.7 J	NA	NA	NA	NA	NA	NA	NA	NA	NA	NA
Zinc	8.3	7.2	6.1 J	NA	NA	NA	NA	NA	NA	NA	NA	NA	NA
Wet Chemistry													
% Solids (pct)	NA	NA	NA	NA	NA	NA	NA	NA	NA	NA	NA	NA	NA
pH (ph)	NA	NA	NA	NA	NA	NA	NA	NA	NA	NA	NA	NA	NA
Total organic carbon (TOC) (mg/kg)	NA	NA	NA	NA	NA	NA	NA	NA	NA	NA	NA	NA	NA
Total organic halogens (TOX) (mg/kg)	NA	NA	NA	NA	NA	NA	NA	NA	NA	NA	NA	NA	NA
Total Petroleum Hydrocarbons (UG/KG)													
Total petroleum hydrocarbons (TPH)	NA	NA	NA	NA	NA	NA	NA	NA	NA	NA	NA	NA	NA
TPH-diesel range	NA	NA	NA	NA	NA	NA	NA	NA	NA	NA	NA	NA	NA
TPH-gas range	NA	NA	NA	NA	NA	NA	NA	NA	NA	NA	NA	NA	NA

Notes:

Shading indicates detections

NA - Not analyzed

J - Analyte present, value may or may not be accurate or precise

R - Unreliable Result

U - The material was analyzed for, but not detected

UJ - Analyte not detected, quantitation limit may be inaccurate

MG/KG - Milligrams per kilogram

PCT - Percent

PH - pH units

UG/KG - Micrograms per kilogram

Appendix A
Surface Soil Raw Analytical Data
Site UXO-06 RI Report
MCIEAST-MCB CAMLEJ
North Carolina

Station ID	MR06-DU08			MR06-DU09	MR06-DU10	MR06-DU11	MR06-DU12	MR06-IS83		MR06-IS84	MR06-IS85	MR06-SB01	
Sample ID	MR06-DU08-SS01-11C	MR06-DU08-SS03-11C	MR06-DU08-SS02-11C	MR06-DU09-SS-11C	MR06-DU10-SS-11C	MR06-DU11-SS-11C	MR06-DU12-11C	MR06-SS83-0-6-09D	MR06-SS83D-0-6-09D	MR06-SS84-09D	MR06-SS85-09D	MR06-SS01-0-1-06D	MR06-IS01-4-5-06D
Sample Date	09/22/11	09/22/11	09/23/11	09/22/11	09/22/11	09/22/11	09/22/11	11/19/09	11/19/09	12/01/09	12/15/09	11/14/06	11/15/06
Chemical Name													
Volatile Organic Compounds (UG/KG)													
1,1,1-Trichloroethane	NA	NA	NA	NA	NA	NA	NA	NA	NA	NA	NA	11 U	10 U
1,1,2,2-Tetrachloroethane	NA	NA	NA	NA	NA	NA	NA	NA	NA	NA	NA	11 U	10 U
1,1,2-Trichloro-1,2,2-trifluoroethane (Freon-113)	NA	NA	NA	NA	NA	NA	NA	NA	NA	NA	NA	11 U	10 U
1,1,2-Trichloroethane	NA	NA	NA	NA	NA	NA	NA	NA	NA	NA	NA	11 U	10 U
1,1-Dichloroethane	NA	NA	NA	NA	NA	NA	NA	NA	NA	NA	NA	11 U	10 U
1,1-Dichloroethene	NA	NA	NA	NA	NA	NA	NA	NA	NA	NA	NA	11 U	10 U
1,2,4-Trichlorobenzene	NA	NA	NA	NA	NA	NA	NA	NA	NA	NA	NA	11 U	10 U
1,2-Dibromo-3-chloropropane	NA	NA	NA	NA	NA	NA	NA	NA	NA	NA	NA	11 U	10 U
1,2-Dibromoethane	NA	NA	NA	NA	NA	NA	NA	NA	NA	NA	NA	11 U	10 U
1,2-Dichlorobenzene	NA	NA	NA	NA	NA	NA	NA	NA	NA	NA	NA	11 U	10 U
1,2-Dichloroethane	NA	NA	NA	NA	NA	NA	NA	NA	NA	NA	NA	11 U	10 U
1,2-Dichloropropane	NA	NA	NA	NA	NA	NA	NA	NA	NA	NA	NA	11 U	10 U
1,3-Dichlorobenzene	NA	NA	NA	NA	NA	NA	NA	NA	NA	NA	NA	11 U	10 U
1,4-Dichlorobenzene	NA	NA	NA	NA	NA	NA	NA	NA	NA	NA	NA	11 U	10 U
2-Butanone	NA	NA	NA	NA	NA	NA	NA	NA	NA	NA	NA	11 U	10 U
2-Hexanone	NA	NA	NA	NA	NA	NA	NA	NA	NA	NA	NA	11 U	10 U
4-Methyl-2-pentanone	NA	NA	NA	NA	NA	NA	NA	NA	NA	NA	NA	11 U	10 U
Acetone	NA	NA	NA	NA	NA	NA	NA	NA	NA	NA	NA	11 U	10 U
Benzene	NA	NA	NA	NA	NA	NA	NA	NA	NA	NA	NA	11 U	10 U
Bromodichloromethane	NA	NA	NA	NA	NA	NA	NA	NA	NA	NA	NA	11 U	10 U
Bromoform	NA	NA	NA	NA	NA	NA	NA	NA	NA	NA	NA	11 U	10 U
Bromomethane	NA	NA	NA	NA	NA	NA	NA	NA	NA	NA	NA	11 U	10 U
Carbon disulfide	NA	NA	NA	NA	NA	NA	NA	NA	NA	NA	NA	11 U	10 U
Carbon tetrachloride	NA	NA	NA	NA	NA	NA	NA	NA	NA	NA	NA	11 U	10 U
Chlorobenzene	NA	NA	NA	NA	NA	NA	NA	NA	NA	NA	NA	11 U	10 U
Chloroethane	NA	NA	NA	NA	NA	NA	NA	NA	NA	NA	NA	11 U	10 U
Chloroform	NA	NA	NA	NA	NA	NA	NA	NA	NA	NA	NA	11 U	10 U
Chloromethane	NA	NA	NA	NA	NA	NA	NA	NA	NA	NA	NA	11 U	10 U
cis-1,2-Dichloroethene	NA	NA	NA	NA	NA	NA	NA	NA	NA	NA	NA	11 U	10 U
cis-1,3-Dichloropropene	NA	NA	NA	NA	NA	NA	NA	NA	NA	NA	NA	11 U	10 U
Cyclohexane	NA	NA	NA	NA	NA	NA	NA	NA	NA	NA	NA	11 U	10 U
Dibromochloromethane	NA	NA	NA	NA	NA	NA	NA	NA	NA	NA	NA	11 U	10 U
Dichlorodifluoromethane (Freon-12)	NA	NA	NA	NA	NA	NA	NA	NA	NA	NA	NA	11 U	10 U
Ethylbenzene	NA	NA	NA	NA	NA	NA	NA	NA	NA	NA	NA	11 U	10 U
Isopropylbenzene	NA	NA	NA	NA	NA	NA	NA	NA	NA	NA	NA	11 U	10 U
Methyl acetate	NA	NA	NA	NA	NA	NA	NA	NA	NA	NA	NA	11 U	10 U
Methylcyclohexane	NA	NA	NA	NA	NA	NA	NA	NA	NA	NA	NA	11 U	10 U
Methylene chloride	NA	NA	NA	NA	NA	NA	NA	NA	NA	NA	NA	11 U	3 U
Methyl-tert-butyl ether (MTBE)	NA	NA	NA	NA	NA	NA	NA	NA	NA	NA	NA	11 U	10 U
Styrene	NA	NA	NA	NA	NA	NA	NA	NA	NA	NA	NA	11 U	10 U
Tetrachloroethene	NA	NA	NA	NA	NA	NA	NA	NA	NA	NA	NA	11 U	10 U
Toluene	NA	NA	NA	NA	NA	NA	NA	NA	NA	NA	NA	11 U	10 U
trans-1,2-Dichloroethene	NA	NA	NA	NA	NA	NA	NA	NA	NA	NA	NA	11 U	10 U
trans-1,3-Dichloropropene	NA	NA	NA	NA	NA	NA	NA	NA	NA	NA	NA	11 U	10 U
Trichloroethene	NA	NA	NA	NA	NA	NA	NA	NA	NA	NA	NA	11 U	10 U
Trichlorofluoromethane (Freon-11)	NA	NA	NA	NA	NA	NA	NA	NA	NA	NA	NA	11 U	10 U
Vinyl chloride	NA	NA	NA	NA	NA	NA	NA	NA	NA	NA	NA	11 U	10 U
Xylene, total	NA	NA	NA	NA	NA	NA	NA	NA	NA	NA	NA	11 U	10 U
Semivolatile Organic Compounds (UG/KG)													
1,1-Biphenyl	NA	NA	NA	NA	NA	NA	NA	NA	NA	NA	NA	400 U	370 U
2,2'-Oxybis(1-chloropropane)	NA	NA	NA	NA	NA	NA	NA	NA	NA	NA	NA	400 U	370 U
2,4,5-Trichlorophenol	NA	NA	NA	NA	NA	NA	NA	NA	NA	NA	NA	1,000 U	930 U
2,4,6-Trichlorophenol	NA	NA	NA	NA	NA	NA	NA	NA	NA	NA	NA	400 U	370 U
2,4-Dichlorophenol	NA	NA	NA	NA	NA	NA	NA	NA	NA	NA	NA	400 U	370 U
2,4-Dimethylphenol	NA	NA	NA	NA	NA	NA	NA	NA	NA	NA	NA	400 U	370 U
2,4-Dinitrophenol	NA	NA	NA	NA	NA	NA	NA	NA	NA	NA	NA	1,000 U	930 U
2,4-Dinitrotoluene	143 U	200 U	138 U	154 U	182 U	154 U	148 U	200	220 J	190 UJ	190 U	400 U	370 U
2,6-Dinitrotoluene	143 U	200 U	138 U	154 U	182 U	154 U	148 U	190 U	130 J	190 UJ	190 U	400 U	370 U
2-Chloronaphthalene	NA	NA	NA	NA	NA	NA	NA	NA	NA	NA	NA	400 U	370 U

Appendix A
Surface Soil Raw Analytical Data
Site UXO-06 RI Report
MCIEAST-MCB CAMLEJ
North Carolina

Station ID	MR06-DU08			MR06-DU09	MR06-DU10	MR06-DU11	MR06-DU12	MR06-IS83		MR06-IS84	MR06-IS85	MR06-SB01	
Sample ID	MR06-DU08-SS01-11C	MR06-DU08-SS03-11C	MR06-DU08-SS02-11C	MR06-DU09-SS-11C	MR06-DU10-SS-11C	MR06-DU11-SS-11C	MR06-DU12-11C	MR06-SS83-0-6-09D	MR06-SS83D-0-6-09D	MR06-SS84-09D	MR06-SS85-09D	MR06-SS01-0-1-06D	MR06-IS01-4-5-06D
Sample Date	09/22/11	09/22/11	09/23/11	09/22/11	09/22/11	09/22/11	09/22/11	11/19/09	11/19/09	12/01/09	12/15/09	11/14/06	11/15/06
Chemical Name													
2-Chlorophenol	NA	NA	NA	NA	NA	NA	NA	NA	NA	NA	NA	400 U	370 U
2-Methylnaphthalene	NA	NA	NA	NA	NA	NA	NA	NA	NA	NA	NA	400 U	370 U
2-Methylphenol	NA	NA	NA	NA	NA	NA	NA	NA	NA	NA	NA	400 U	370 U
2-Nitroaniline	NA	NA	NA	NA	NA	NA	NA	NA	NA	NA	NA	1,000 U	930 U
2-Nitrophenol	NA	NA	NA	NA	NA	NA	NA	NA	NA	NA	NA	400 U	370 U
3,3'-Dichlorobenzidine	NA	NA	NA	NA	NA	NA	NA	NA	NA	NA	NA	400 U	370 U
3-Nitroaniline	NA	NA	NA	NA	NA	NA	NA	NA	NA	NA	NA	1,000 U	930 U
4,6-Dinitro-2-methylphenol	NA	NA	NA	NA	NA	NA	NA	NA	NA	NA	NA	1,000 U	930 U
4-Bromophenyl-phenylether	NA	NA	NA	NA	NA	NA	NA	NA	NA	NA	NA	400 U	370 U
4-Chloro-3-methylphenol	NA	NA	NA	NA	NA	NA	NA	NA	NA	NA	NA	400 U	370 U
4-Chloroaniline	NA	NA	NA	NA	NA	NA	NA	NA	NA	NA	NA	400 U	370 U
4-Chlorophenyl-phenylether	NA	NA	NA	NA	NA	NA	NA	NA	NA	NA	NA	400 U	370 U
4-Methylphenol	NA	NA	NA	NA	NA	NA	NA	NA	NA	NA	NA	400 U	370 U
4-Nitroaniline	NA	NA	NA	NA	NA	NA	NA	NA	NA	NA	NA	1,000 U	930 U
4-Nitrophenol	NA	NA	NA	NA	NA	NA	NA	NA	NA	NA	NA	1,000 U	930 U
Acenaphthene	NA	NA	NA	NA	NA	NA	NA	NA	NA	NA	NA	400 U	370 U
Acenaphthylene	NA	NA	NA	NA	NA	NA	NA	NA	NA	NA	NA	400 U	370 U
Acetophenone	NA	NA	NA	NA	NA	NA	NA	NA	NA	NA	NA	400 U	370 U
Anthracene	NA	NA	NA	NA	NA	NA	NA	NA	NA	NA	NA	400 U	370 U
Atrazine	NA	NA	NA	NA	NA	NA	NA	NA	NA	NA	NA	400 U	370 U
Benzaldehyde	NA	NA	NA	NA	NA	NA	NA	NA	NA	NA	NA	400 U	370 U
Benzo(a)anthracene	NA	NA	NA	NA	NA	NA	NA	NA	NA	NA	NA	400 U	370 U
Benzo(a)pyrene	NA	NA	NA	NA	NA	NA	NA	NA	NA	NA	NA	400 U	370 U
Benzo(b)fluoranthene	NA	NA	NA	NA	NA	NA	NA	NA	NA	NA	NA	400 U	370 U
Benzo(g,h,i)perylene	NA	NA	NA	NA	NA	NA	NA	NA	NA	NA	NA	400 U	370 U
Benzo(k)fluoranthene	NA	NA	NA	NA	NA	NA	NA	NA	NA	NA	NA	400 U	370 U
bis(2-Chloroethoxy)methane	NA	NA	NA	NA	NA	NA	NA	NA	NA	NA	NA	400 U	370 U
bis(2-Chloroethyl)ether	NA	NA	NA	NA	NA	NA	NA	NA	NA	NA	NA	400 U	370 U
bis(2-Ethylhexyl)phthalate	NA	NA	NA	NA	NA	NA	NA	NA	NA	NA	NA	400 U	370 U
Butylbenzylphthalate	NA	NA	NA	NA	NA	NA	NA	NA	NA	NA	NA	400 U	370 U
Caprolactam	NA	NA	NA	NA	NA	NA	NA	NA	NA	NA	NA	400 U	370 U
Carbazole	NA	NA	NA	NA	NA	NA	NA	NA	NA	NA	NA	400 U	370 U
Chrysene	NA	NA	NA	NA	NA	NA	NA	NA	NA	NA	NA	400 U	370 U
Dibenz(a,h)anthracene	NA	NA	NA	NA	NA	NA	NA	NA	NA	NA	NA	400 U	370 U
Dibenzofuran	NA	NA	NA	NA	NA	NA	NA	NA	NA	NA	NA	400 U	370 U
Diethylphthalate	NA	NA	NA	NA	NA	NA	NA	NA	NA	NA	NA	400 U	370 U
Dimethyl phthalate	NA	NA	NA	NA	NA	NA	NA	NA	NA	NA	NA	400 U	370 U
Di-n-butylphthalate	NA	NA	NA	NA	NA	NA	NA	NA	NA	NA	NA	400 U	370 U
Di-n-octylphthalate	NA	NA	NA	NA	NA	NA	NA	NA	NA	NA	NA	400 U	370 U
Fluoranthene	NA	NA	NA	NA	NA	NA	NA	NA	NA	NA	NA	400 U	370 U
Fluorene	NA	NA	NA	NA	NA	NA	NA	NA	NA	NA	NA	400 U	370 U
Hexachlorobenzene	NA	NA	NA	NA	NA	NA	NA	NA	NA	NA	NA	400 U	370 U
Hexachlorobutadiene	NA	NA	NA	NA	NA	NA	NA	NA	NA	NA	NA	400 U	370 U
Hexachlorocyclopentadiene	NA	NA	NA	NA	NA	NA	NA	NA	NA	NA	NA	400 U	370 U
Hexachloroethane	NA	NA	NA	NA	NA	NA	NA	NA	NA	NA	NA	400 U	370 U
Indeno(1,2,3-cd)pyrene	NA	NA	NA	NA	NA	NA	NA	NA	NA	NA	NA	400 U	370 U
Isophorone	NA	NA	NA	NA	NA	NA	NA	NA	NA	NA	NA	400 U	370 U
Naphthalene	NA	NA	NA	NA	NA	NA	NA	NA	NA	NA	NA	400 U	370 U
n-Nitroso-di-n-propylamine	NA	NA	NA	NA	NA	NA	NA	NA	NA	NA	NA	400 U	370 U
n-Nitrosodiphenylamine	NA	NA	NA	NA	NA	NA	NA	NA	NA	NA	NA	400 U	370 U
Nitrobenzene	143 U	200 U	138 U	154 U	182 U	154 U	148 U	190 U	190 U	190 UJ	190 U	620 U	620 U
Pentachlorophenol	NA	NA	NA	NA	NA	NA	NA	NA	NA	NA	NA	1,000 U	930 U
Phenanthrene	NA	NA	NA	NA	NA	NA	NA	NA	NA	NA	NA	400 U	370 U
Phenol	NA	NA	NA	NA	NA	NA	NA	NA	NA	NA	NA	400 U	370 U
Pyrene	NA	NA	NA	NA	NA	NA	NA	NA	NA	NA	NA	400 U	370 U

Appendix A
Surface Soil Raw Analytical Data
Site UXO-06 RI Report
MCIEAST-MCB CAMLEJ
North Carolina

Station ID	MR06-DU08			MR06-DU09	MR06-DU10	MR06-DU11	MR06-DU12	MR06-IS83		MR06-IS84	MR06-IS85	MR06-SB01	
Sample ID	MR06-DU08-SS01-11C	MR06-DU08-SS03-11C	MR06-DU08-SS02-11C	MR06-DU09-SS-11C	MR06-DU10-SS-11C	MR06-DU11-SS-11C	MR06-DU12-11C	MR06-SS83-0-6-09D	MR06-SS83D-0-6-09D	MR06-SS84-09D	MR06-SS85-09D	MR06-SS01-0-1-06D	MR06-IS01-4-5-06D
Sample Date	09/22/11	09/22/11	09/23/11	09/22/11	09/22/11	09/22/11	09/22/11	11/19/09	11/19/09	12/01/09	12/15/09	11/14/06	11/15/06
Chemical Name													
Pesticide/Polychlorinated Biphenyls (UG/KG)													
4,4'-DDD	NA	NA	NA	NA	NA	NA	NA	NA	NA	NA	NA	4 U	3.7 U
4,4'-DDE	NA	NA	NA	NA	NA	NA	NA	NA	NA	NA	NA	4 U	3.7 U
4,4'-DDT	NA	NA	NA	NA	NA	NA	NA	NA	NA	NA	NA	4 U	3.7 U
Aldrin	NA	NA	NA	NA	NA	NA	NA	NA	NA	NA	NA	2 U	1.9 U
alpha-BHC	NA	NA	NA	NA	NA	NA	NA	NA	NA	NA	NA	2 U	1.9 U
alpha-Chlordane	NA	NA	NA	NA	NA	NA	NA	NA	NA	NA	NA	2 U	1.9 U
Aroclor-1016	NA	NA	NA	NA	NA	NA	NA	NA	NA	NA	NA	40 U	37 U
Aroclor-1221	NA	NA	NA	NA	NA	NA	NA	NA	NA	NA	NA	81 U	75 U
Aroclor-1232	NA	NA	NA	NA	NA	NA	NA	NA	NA	NA	NA	40 U	37 U
Aroclor-1242	NA	NA	NA	NA	NA	NA	NA	NA	NA	NA	NA	40 U	37 U
Aroclor-1248	NA	NA	NA	NA	NA	NA	NA	NA	NA	NA	NA	40 U	37 U
Aroclor-1254	NA	NA	NA	NA	NA	NA	NA	NA	NA	NA	NA	40 U	37 U
Aroclor-1260	NA	NA	NA	NA	NA	NA	NA	NA	NA	NA	NA	40 U	37 U
beta-BHC	NA	NA	NA	NA	NA	NA	NA	NA	NA	NA	NA	2 U	1.9 U
delta-BHC	NA	NA	NA	NA	NA	NA	NA	NA	NA	NA	NA	2 U	1.9 U
Dieldrin	NA	NA	NA	NA	NA	NA	NA	NA	NA	NA	NA	0.94 J	3.7 U
Endosulfan I	NA	NA	NA	NA	NA	NA	NA	NA	NA	NA	NA	2 U	1.9 U
Endosulfan II	NA	NA	NA	NA	NA	NA	NA	NA	NA	NA	NA	4 U	3.7 U
Endosulfan sulfate	NA	NA	NA	NA	NA	NA	NA	NA	NA	NA	NA	4 U	3.7 U
Endrin	NA	NA	NA	NA	NA	NA	NA	NA	NA	NA	NA	4 U	3.7 U
Endrin aldehyde	NA	NA	NA	NA	NA	NA	NA	NA	NA	NA	NA	4 U	3.7 U
Endrin ketone	NA	NA	NA	NA	NA	NA	NA	NA	NA	NA	NA	4 U	3.7 U
gamma-BHC (Lindane)	NA	NA	NA	NA	NA	NA	NA	NA	NA	NA	NA	2 U	1.9 U
gamma-Chlordane	NA	NA	NA	NA	NA	NA	NA	NA	NA	NA	NA	2 U	1.9 U
Heptachlor	NA	NA	NA	NA	NA	NA	NA	NA	NA	NA	NA	2 U	1.9 U
Heptachlor epoxide	NA	NA	NA	NA	NA	NA	NA	NA	NA	NA	NA	2 U	1.9 U
Methoxychlor	NA	NA	NA	NA	NA	NA	NA	NA	NA	NA	NA	20 U	19 U
Toxaphene	NA	NA	NA	NA	NA	NA	NA	NA	NA	NA	NA	200 U	190 U
Explosives (UG/KG)													
1,3,5-Trinitrobenzene	143 U	200 U	138 U	154 U	182 U	154 U	148 U	190 U	190 U	190 UJ	190 U	620 U	620 U
1,3-Dinitrobenzene	143 U	200 U	138 U	154 U	182 U	154 U	148 U	190 U	190 U	190 UJ	190 U	620 U	620 U
2,4,6-Trinitrotoluene	143 UJ	200 UJ	138 UJ	154 UJ	182 UJ	154 UJ	148 UJ	51,000	36,000	190 UJ	76 J	620 U	620 U
2-Amino-4,6-dinitrotoluene	143 U	200 U	138 U	154 U	182 U	154 U	148 U	2,000 J	2,200 J	190 UJ	190 U	1,200 U	1,200 U
2-Nitrotoluene	143 U	200 U	138 U	154 U	182 U	154 U	148 U	190 U	190 U	190 UJ	120 J	1,200 U	1,200 U
3-Nitrotoluene	143 U	200 U	138 U	154 U	182 U	154 U	148 U	190 U	190 U	190 UJ	190 U	1,200 U	1,200 U
4-Amino-2,6-dinitrotoluene	143 U	200 U	138 U	154 U	182 U	154 U	148 U	4,000 J	4,200 J	190 UJ	190 U	1,200 U	1,200 U
4-Nitrotoluene	143 U	200 U	138 U	154 U	182 U	154 U	148 U	190 U	190 U	190 UJ	190 U	1,200 U	1,200 U
HMX	143 U	200 U	138 U	154 U	182 U	116 J	148 U	32,000	29,000	190 UJ	190 U	620 U	620 U
Nitroglycerin	357 U	500 U	345 U	385 U	455 U	385 U	370 U	310 J	270 J	640 UJ	640 U	NA	NA
Perchlorate	2.43 U	2.43 U	2.37 U	2.29 U	2.24 U	2.54 U	2.28 U	2.43 U	2.4 U	1.4 J	2.46 U	2.4 U	2.2 U
PETN	357 U	500 U	345 U	385 U	455 U	385 U	370 U	640 U	640 U	640 UJ	640 U	NA	NA
RDX	351	341 J	111 J	466	594	674	456	98,000	85,000	190 UJ	150 J	620 U	620 U
Tetryl	143 U	200 U	138 U	154 U	182 U	154 U	148 U	190 R	190 R	190 UJ	190 U	1,200 UJ	1,200 UJ
Total Metals (MG/KG)													
Aluminum	NA	NA	NA	NA	NA	NA	NA	3,530	3,300	6,790	5,340	8,620	5,370
Antimony	NA	NA	NA	NA	NA	NA	NA	0.906 UJ	0.89 UJ	0.825 U	0.916 UJ	0.41 UJ	0.28 UJ
Arsenic	NA	NA	NA	NA	NA	NA	NA	0.495	0.418	1.41	0.593	0.94 J	1.1 U
Barium	NA	NA	NA	NA	NA	NA	NA	9.1 J	7.57 J	101	10.9 J	17.6 J	12.1 J
Beryllium	NA	NA	NA	NA	NA	NA	NA	0.302 U	0.297 U	0.0916 J	0.082 J	0.036 J	0.023 J
Cadmium	NA	NA	NA	NA	NA	NA	NA	0.302 U	0.297 U	0.275 U	0.0742 J	0.57 U	0.56 U
Calcium	NA	NA	NA	NA	NA	NA	NA	1,430 J	1,200 J	1,200	1,590 J	187 U	69.3 U
Chromium	NA	NA	NA	NA	NA	NA	NA	4.09 J	3.83 J	8.07	6.18	10.4	5.7
Cobalt	NA	NA	NA	NA	NA	NA	NA	0.755 U	0.742 U	0.374 J	0.433 J	5.7 U	5.6 U
Copper	NA	NA	NA	NA	NA	NA	NA	3.86	4.36	7.89	1.99	2 U	1.2 U
Cyanide	NA	NA	NA	NA	NA	NA	NA	NA	NA	NA	NA	3 U	2.8 U
Iron	NA	NA	NA	NA	NA	NA	NA	2,270	1,820	4,470	1,970	4,740	2,350
Lead	NA	NA	NA	NA	NA	NA	NA	14.6	14	27.3	12.5	4.9	3.3
Magnesium	NA	NA	NA	NA	NA	NA	NA	126 J	116 J	308	197 J	275 U	198 U
Manganese	NA	NA	NA	NA	NA	NA	NA	7.02	6.17	13 J	7.72 J	10.1 J	4.9 J

Appendix A
Surface Soil Raw Analytical Data
Site UXO-06 RI Report
MCIEAST-MCB CAMLEJ
North Carolina

Station ID	MR06-DU08			MR06-DU09	MR06-DU10	MR06-DU11	MR06-DU12	MR06-IS83		MR06-IS84	MR06-IS85	MR06-SB01	
Sample ID	MR06-DU08-SS01-11C	MR06-DU08-SS03-11C	MR06-DU08-SS02-11C	MR06-DU09-SS-11C	MR06-DU10-SS-11C	MR06-DU11-SS-11C	MR06-DU12-11C	MR06-SS83-0-6-09D	MR06-SS83D-0-6-09D	MR06-SS84-09D	MR06-SS85-09D	MR06-SS01-0-1-06D	MR06-IS01-4-5-06D
Sample Date	09/22/11	09/22/11	09/23/11	09/22/11	09/22/11	09/22/11	09/22/11	11/19/09	11/19/09	12/01/09	12/15/09	11/14/06	11/15/06
Chemical Name													
Mercury	NA	NA	NA	NA	NA	NA	NA	0.0429 U	0.0383 U	0.0224 J	0.0338 U	0.12 U	0.11 U
Nickel	NA	NA	NA	NA	NA	NA	NA	1.24	1.26	1.85	1.54	1.7 J	1.2 J
Potassium	NA	NA	NA	NA	NA	NA	NA	168 J	160 J	253 J	273 J	231 U	131 U
Selenium	NA	NA	NA	NA	NA	NA	NA	0.413	0.213 J	0.275 U	0.305 U	0.37 J	3.9 U
Silver	NA	NA	NA	NA	NA	NA	NA	0.302 U	0.297 U	0.275 U	0.305 U	1.1 U	1.1 U
Sodium	NA	NA	NA	NA	NA	NA	NA	302 U	297 U	275 U	305 U	58.5 U	53.1 U
Thallium	NA	NA	NA	NA	NA	NA	NA	0.483 U	0.475 U	0.44 U	0.489 U	2.9 U	2.8 U
Vanadium	NA	NA	NA	NA	NA	NA	NA	4.04	3.89	12.7	7.35	15.1	7.8
Zinc	NA	NA	NA	NA	NA	NA	NA	4.04 J	2.4 J	8.47 J	5.32	4.3 J	1.9 J
Wet Chemistry													
% Solids (pct)	NA	NA	NA	NA	NA	NA	NA	NA	NA	NA	NA	84.2	89
pH (ph)	NA	NA	NA	NA	NA	NA	NA	NA	NA	NA	NA	NA	NA
Total organic carbon (TOC) (mg/kg)	NA	NA	NA	NA	NA	NA	NA	NA	NA	NA	NA	12,300	3,970
Total organic halogens (TOX) (mg/kg)	NA	NA	NA	NA	NA	NA	NA	NA	NA	NA	NA	236 U	230 U
Total Petroleum Hydrocarbons (UG/KG)													
Total petroleum hydrocarbons (TPH)	NA	NA	NA	NA	NA	NA	NA	NA	NA	NA	NA	160,000	30,000
TPH-diesel range	NA	NA	NA	NA	NA	NA	NA	NA	NA	NA	NA	NA	NA
TPH-gas range	NA	NA	NA	NA	NA	NA	NA	NA	NA	NA	NA	NA	NA

Notes:

Shading indicates detections

NA - Not analyzed

J - Analyte present, value may or may not be accurate or precise

R - Unreliable Result

U - The material was analyzed for, but not detected

UJ - Analyte not detected, quantitation limit may be inaccurate

MG/KG - Milligrams per kilogram

PCT - Percent

PH - pH units

UG/KG - Micrograms per kilogram

Appendix A
Surface Soil Raw Analytical Data
Site UXO-06 RI Report
MCIEAST-MCB CAMLEJ
North Carolina

Station ID	MR06-SB02	MR06-SB03	MR06-SB04	MR06-SB05	MR06-SB06	MR06-SB07	MR06-SB08	MR06-SB09	MR06-SB10		MR06-SS11	MR06-SS12	MR06-SS13
Sample ID	MR06-SS02-0-1-06D	MR06-SS03-0-1-06D	MR06-SS04-0-1-06D	MR06-SS05-0-1-06D	MR06-SS06-0-1-06D	MR06-SS07-0-1-06D	MR06-SS08-0-1-06D	MR06-SS09-0-1-06D	MR06-SS10-0-1-06D	MR06-SS10D-0-1-06D	MR06-SS11-08B	MR06-SS12-08B	MR06-SS13-08B
Sample Date	11/14/06	11/14/06	11/14/06	11/14/06	11/14/06	11/14/06	11/14/06	11/14/06	11/14/06	11/14/06	06/20/08	06/20/08	06/20/08
Chemical Name													
Volatile Organic Compounds (UG/KG)													
1,1,1-Trichloroethane	10 U	11 U	14 U	15 U	12 U	12 U	15 U	12 U	13 U	14 U	NA	NA	NA
1,1,2,2-Tetrachloroethane	10 U	11 U	14 U	15 U	12 U	12 U	15 U	12 U	13 U	14 U	NA	NA	NA
1,1,2-Trichloro-1,2,2-trifluoroethane (Freon-113)	10 U	11 U	14 U	15 U	12 U	12 U	15 U	12 U	13 U	14 U	NA	NA	NA
1,1,2-Trichloroethane	10 U	11 U	14 U	15 U	12 U	12 U	15 U	12 U	13 U	14 U	NA	NA	NA
1,1-Dichloroethane	10 U	11 U	14 U	15 U	12 U	12 U	15 U	12 U	13 U	14 U	NA	NA	NA
1,1-Dichloroethene	10 U	11 U	14 U	15 U	12 U	12 U	15 U	12 U	13 U	14 U	NA	NA	NA
1,2,4-Trichlorobenzene	10 U	11 U	14 U	15 U	12 U	12 U	15 U	12 U	13 U	14 U	NA	NA	NA
1,2-Dibromo-3-chloropropane	10 U	11 U	14 U	15 U	12 U	12 U	15 U	12 U	13 U	14 U	NA	NA	NA
1,2-Dibromoethane	10 U	11 U	14 U	15 U	12 U	12 U	15 U	12 U	13 U	14 U	NA	NA	NA
1,2-Dichlorobenzene	10 U	11 U	14 U	15 U	12 U	12 U	15 U	12 U	13 U	14 U	NA	NA	NA
1,2-Dichloroethane	10 U	11 U	14 U	15 U	12 U	12 U	15 U	12 U	13 U	14 U	NA	NA	NA
1,2-Dichloropropane	10 U	11 U	14 U	15 U	12 U	12 U	15 U	12 U	13 U	14 U	NA	NA	NA
1,3-Dichlorobenzene	10 U	11 U	14 U	15 U	12 U	12 U	15 U	12 U	13 U	14 U	NA	NA	NA
1,4-Dichlorobenzene	10 U	11 U	14 U	15 U	12 U	12 U	15 U	12 U	13 U	14 U	NA	NA	NA
2-Butanone	9	11 U	14 U	15 U	12 U	12 U	15 U	12 U	13 U	14 U	NA	NA	NA
2-Hexanone	10 U	11 U	14 U	15 U	12 U	12 U	15 U	12 U	13 U	14 U	NA	NA	NA
4-Methyl-2-pentanone	10 U	11 U	14 U	15 U	12 U	12 U	15 U	12 U	13 U	14 U	NA	NA	NA
Acetone	73 U	110 U	14 U	98 U	12 U	12 U	15 U	42 U	13 U	14 U	NA	NA	NA
Benzene	10 U	11 U	14 U	15 U	12 U	12 U	15 U	12 U	13 U	14 U	NA	NA	NA
Bromodichloromethane	10 U	11 U	14 U	15 U	12 U	12 U	15 U	12 U	13 U	14 U	NA	NA	NA
Bromoform	10 U	11 U	14 U	15 U	12 U	12 U	15 U	12 U	13 U	14 U	NA	NA	NA
Bromomethane	10 U	11 U	14 U	15 U	12 U	12 U	15 U	12 U	13 U	14 U	NA	NA	NA
Carbon disulfide	10 U	11 U	14 U	15 U	12 U	12 U	15 U	12 U	13 U	14 U	NA	NA	NA
Carbon tetrachloride	10 U	11 U	14 U	15 U	12 U	12 U	15 U	12 U	13 U	14 U	NA	NA	NA
Chlorobenzene	10 U	11 U	14 U	15 U	12 U	12 U	15 U	12 U	13 U	14 U	NA	NA	NA
Chloroethane	10 U	11 U	14 U	15 U	12 U	12 U	15 U	12 U	13 U	14 U	NA	NA	NA
Chloroform	10 U	11 U	14 U	15 U	12 U	12 U	15 U	12 U	13 U	14 U	NA	NA	NA
Chloromethane	10 U	11 U	14 U	15 U	12 U	12 U	15 U	12 U	13 U	14 U	NA	NA	NA
cis-1,2-Dichloroethene	10 U	11 U	14 U	15 U	12 U	12 U	15 U	12 U	13 U	14 U	NA	NA	NA
cis-1,3-Dichloropropene	10 U	11 U	14 U	15 U	12 U	12 U	15 U	12 U	13 U	14 U	NA	NA	NA
Cyclohexane	10 U	11 U	14 U	15 U	12 U	12 U	15 U	12 U	13 U	14 U	NA	NA	NA
Dibromochloromethane	10 U	11 U	14 U	15 U	12 U	12 U	15 U	12 U	13 U	14 U	NA	NA	NA
Dichlorodifluoromethane (Freon-12)	10 U	11 U	14 U	15 U	12 U	12 U	15 U	12 U	13 U	14 U	NA	NA	NA
Ethylbenzene	10 U	11 U	14 U	15 U	12 U	12 U	15 U	12 U	13 U	14 U	NA	NA	NA
Isopropylbenzene	10 U	11 U	14 U	15 U	12 U	12 U	15 U	12 U	13 U	14 U	NA	NA	NA
Methyl acetate	10 U	11 U	14 U	15 U	12 U	12 U	15 U	12 U	13 U	14 U	NA	NA	NA
Methylcyclohexane	10 U	11 U	14 U	15 U	12 U	12 U	15 U	12 U	13 U	14 U	NA	NA	NA
Methylene chloride	10 U	11 U	14 U	15 U	12 U	12 U	15 U	12 U	13 U	14 U	NA	NA	NA
Methyl-tert-butyl ether (MTBE)	10 U	11 U	14 U	15 U	12 U	12 U	15 U	12 U	13 U	14 U	NA	NA	NA
Styrene	10 U	11 U	14 U	15 U	12 U	12 U	15 U	12 U	13 U	14 U	NA	NA	NA
Tetrachloroethene	10 U	11 U	14 U	15 U	12 U	12 U	15 U	12 U	13 U	14 U	NA	NA	NA
Toluene	10 U	11 U	14 U	15 U	12 U	12 U	15 U	12 U	13 U	14 U	NA	NA	NA
trans-1,2-Dichloroethene	10 U	11 U	14 U	15 U	12 U	12 U	15 U	12 U	13 U	14 U	NA	NA	NA
trans-1,3-Dichloropropene	10 U	11 U	14 U	15 U	12 U	12 U	15 U	12 U	13 U	14 U	NA	NA	NA
Trichloroethene	10 U	11 U	14 U	15 U	12 U	12 U	15 U	12 U	13 U	14 U	NA	NA	NA
Trichlorofluoromethane (Freon-11)	10 U	11 U	14 U	15 U	12 U	12 U	15 U	12 U	13 U	14 U	NA	NA	NA
Vinyl chloride	10 U	11 U	14 U	15 U	12 U	12 U	15 U	12 U	13 U	14 U	NA	NA	NA
Xylene, total	10 U	11 U	14 U	15 U	12 U	12 U	15 U	12 U	13 U	14 U	NA	NA	NA
Semivolatile Organic Compounds (UG/KG)													
1,1-Biphenyl	380 U	420 U	430 U	490 U	400 U	380 U	380 U	400 U	370 U	370 U	NA	NA	NA
2,2'-Oxybis(1-chloropropane)	380 U	420 U	430 U	490 U	400 U	380 U	380 U	400 U	370 U	370 U	NA	NA	NA
2,4,5-Trichlorophenol	940 U	1,100 U	1,100 U	1,200 U	1,000 U	970 U	950 U	1,000 U	930 U	920 U	NA	NA	NA
2,4,6-Trichlorophenol	380 U	420 U	430 U	490 U	400 U	380 U	380 U	400 U	370 U	370 U	NA	NA	NA
2,4-Dichlorophenol	380 U	420 U	430 U	490 U	400 U	380 U	380 U	400 U	370 U	370 U	NA	NA	NA
2,4-Dimethylphenol	380 U	420 U	430 U	490 U	400 U	380 U	380 U	400 U	370 U	370 U	NA	NA	NA
2,4-Dinitrophenol	940 U	1,100 U	1,100 U	1,200 U	1,000 U	970 U	950 U	1,000 U	930 U	920 U	NA	NA	NA
2,4-Dinitrotoluene	380 U	420 U	430 U	490 U	400 U	380 U	380 U	400 U	370 U	370 U	100 U	100 U	100 U
2,6-Dinitrotoluene	380 U	420 U	430 U	490 U	400 U	380 U	380 U	400 U	370 U	370 U	100 U	100 U	100 U
2-Chloronaphthalene	380 U	420 U	430 U	490 U	400 U	380 U	380 U	400 U	370 U	370 U	NA	NA	NA

Appendix A
Surface Soil Raw Analytical Data
Site UXO-06 RI Report
MCIEAST-MCB CAMLEJ
North Carolina

Station ID	MR06-SB02	MR06-SB03	MR06-SB04	MR06-SB05	MR06-SB06	MR06-SB07	MR06-SB08	MR06-SB09	MR06-SB10		MR06-SS11	MR06-SS12	MR06-SS13
Sample ID	MR06-SS02-0-1-06D	MR06-SS03-0-1-06D	MR06-SS04-0-1-06D	MR06-SS05-0-1-06D	MR06-SS06-0-1-06D	MR06-SS07-0-1-06D	MR06-SS08-0-1-06D	MR06-SS09-0-1-06D	MR06-SS10-0-1-06D	MR06-SS10D-0-1-06D	MR06-SS11-08B	MR06-SS12-08B	MR06-SS13-08B
Sample Date	11/14/06	11/14/06	11/14/06	11/14/06	11/14/06	11/14/06	11/14/06	11/14/06	11/14/06	11/14/06	06/20/08	06/20/08	06/20/08
Chemical Name													
2-Chlorophenol	380 U	420 U	430 U	490 U	400 U	380 U	380 U	400 U	370 U	370 U	NA	NA	NA
2-Methylnaphthalene	380 U	420 U	430 U	490 U	400 U	380 U	380 U	400 U	370 U	370 U	NA	NA	NA
2-Methylphenol	380 U	420 U	430 U	490 U	400 U	380 U	380 U	400 U	370 U	370 U	NA	NA	NA
2-Nitroaniline	940 U	1,100 U	1,100 U	1,200 U	1,000 U	970 U	950 U	1,000 U	930 U	920 U	NA	NA	NA
2-Nitrophenol	380 U	420 U	430 U	490 U	400 U	380 U	380 U	400 U	370 U	370 U	NA	NA	NA
3,3'-Dichlorobenzidine	380 U	420 U	430 U	490 U	400 U	380 U	380 U	400 U	370 U	370 U	NA	NA	NA
3-Nitroaniline	940 U	1,100 U	1,100 U	1,200 U	1,000 U	970 U	950 U	1,000 U	930 U	920 U	NA	NA	NA
4,6-Dinitro-2-methylphenol	940 U	1,100 U	1,100 U	1,200 U	1,000 U	970 U	950 U	1,000 U	930 U	920 U	NA	NA	NA
4-Bromophenyl-phenylether	380 U	420 U	430 U	490 U	400 U	380 U	380 U	400 U	370 U	370 U	NA	NA	NA
4-Chloro-3-methylphenol	380 U	420 U	430 U	490 U	400 U	380 U	380 U	400 U	370 U	370 U	NA	NA	NA
4-Chloroaniline	380 U	420 U	430 U	490 U	400 U	380 U	380 U	400 U	370 U	370 U	NA	NA	NA
4-Chlorophenyl-phenylether	380 U	420 U	430 U	490 U	400 U	380 U	380 U	400 U	370 U	370 U	NA	NA	NA
4-Methylphenol	380 U	420 U	430 U	490 U	400 U	380 U	380 U	400 U	370 U	370 U	NA	NA	NA
4-Nitroaniline	940 U	1,100 U	1,100 U	1,200 U	1,000 U	970 U	950 U	1,000 U	930 U	920 U	NA	NA	NA
4-Nitrophenol	940 U	1,100 U	1,100 U	1,200 U	1,000 U	970 U	950 U	1,000 U	930 U	920 U	NA	NA	NA
Acenaphthene	380 U	420 U	430 U	490 U	400 U	380 U	380 U	400 U	370 U	370 U	NA	NA	NA
Acenaphthylene	380 U	420 U	430 U	490 U	400 U	380 U	380 U	400 U	370 U	370 U	NA	NA	NA
Acetophenone	380 U	420 U	430 U	490 U	400 U	380 U	380 U	400 U	370 U	82 U	NA	NA	NA
Anthracene	380 U	420 U	430 U	490 U	400 U	380 U	380 U	400 U	370 U	370 U	NA	NA	NA
Atrazine	380 U	420 U	430 U	490 U	400 U	380 U	380 U	400 U	370 U	370 U	NA	NA	NA
Benzaldehyde	380 U	420 U	430 U	490 U	400 U	380 U	380 U	400 U	370 U	370 U	NA	NA	NA
Benzo(a)anthracene	380 U	420 U	430 U	490 U	400 U	380 U	380 U	400 U	370 U	370 U	NA	NA	NA
Benzo(a)pyrene	380 U	420 U	430 U	490 U	400 U	380 U	380 U	400 U	370 U	370 U	NA	NA	NA
Benzo(b)fluoranthene	380 U	420 U	430 U	490 U	400 U	380 U	380 U	400 U	370 U	370 U	NA	NA	NA
Benzo(g,h,i)perylene	380 U	420 U	430 U	490 U	400 U	380 U	380 U	400 U	370 U	370 U	NA	NA	NA
Benzo(k)fluoranthene	380 U	420 U	430 U	490 U	400 U	380 U	380 U	400 U	370 U	370 U	NA	NA	NA
bis(2-Chloroethoxy)methane	380 U	420 U	430 U	490 U	400 U	380 U	380 U	400 U	370 U	370 U	NA	NA	NA
bis(2-Chloroethyl)ether	380 U	420 U	430 U	490 U	400 U	380 U	380 U	400 U	370 U	370 U	NA	NA	NA
bis(2-Ethylhexyl)phthalate	380 U	420 U	430 U	490 U	400 U	380 U	380 U	400 U	370 U	370 U	NA	NA	NA
Butylbenzylphthalate	380 U	420 U	430 U	490 U	400 U	380 U	380 U	400 U	370 U	370 U	NA	NA	NA
Caprolactam	380 U	420 U	430 U	490 U	400 U	380 U	380 U	400 U	370 U	370 U	NA	NA	NA
Carbazole	380 U	420 U	430 U	490 U	400 U	380 U	380 U	400 U	370 U	370 U	NA	NA	NA
Chrysene	380 U	420 U	430 U	490 U	400 U	380 U	380 U	400 U	370 U	370 U	NA	NA	NA
Dibenz(a,h)anthracene	380 U	420 U	430 U	490 U	400 U	380 U	380 U	400 U	370 U	370 U	NA	NA	NA
Dibenzofuran	380 U	420 U	430 U	490 U	400 U	380 U	380 U	400 U	370 U	370 U	NA	NA	NA
Diethylphthalate	380 U	420 U	430 U	490 U	400 U	380 U	380 U	400 U	370 U	370 U	NA	NA	NA
Dimethyl phthalate	380 U	420 U	430 U	490 U	400 U	380 U	380 U	400 U	370 U	370 U	NA	NA	NA
Di-n-butylphthalate	380 U	420 U	430 U	490 U	400 U	380 U	380 U	400 U	370 U	370 U	NA	NA	NA
Di-n-octylphthalate	380 U	420 U	430 U	490 U	400 U	380 U	380 U	93 J	370 U	370 U	NA	NA	NA
Fluoranthene	380 U	420 U	430 U	490 U	400 U	380 U	380 U	400 U	370 U	370 U	NA	NA	NA
Fluorene	380 U	420 U	430 U	490 U	400 U	380 U	380 U	400 U	370 U	370 U	NA	NA	NA
Hexachlorobenzene	380 U	420 U	430 U	490 U	400 U	380 U	380 U	400 U	370 U	370 U	NA	NA	NA
Hexachlorobutadiene	380 U	420 U	430 U	490 U	400 U	380 U	380 U	400 U	370 U	370 U	NA	NA	NA
Hexachlorocyclopentadiene	380 U	420 U	430 U	490 U	400 U	380 U	380 U	400 U	370 U	370 U	NA	NA	NA
Hexachloroethane	380 U	420 U	430 U	490 U	400 U	380 U	380 U	400 U	370 U	370 U	NA	NA	NA
Indeno(1,2,3-cd)pyrene	380 U	420 U	430 U	490 U	400 U	380 U	380 U	400 U	370 U	370 U	NA	NA	NA
Isophorone	380 U	420 U	430 U	490 U	400 U	380 U	380 U	400 U	370 U	370 U	NA	NA	NA
Naphthalene	380 U	420 U	430 U	490 U	400 U	380 U	380 U	400 U	370 U	370 U	NA	NA	NA
n-Nitroso-di-n-propylamine	380 U	420 U	430 U	490 U	400 U	380 U	380 U	400 U	370 U	370 U	NA	NA	NA
n-Nitrosodiphenylamine	380 U	420 U	430 U	490 U	400 U	380 U	380 U	400 U	370 U	370 U	NA	NA	NA
Nitrobenzene	620 U	620 U	620 U	620 U	620 U	620 U	620 U	620 U	620 U	620 U	100 U	100 U	100 U
Pentachlorophenol	940 U	1,100 U	1,100 U	1,200 U	1,000 U	970 U	950 U	1,000 U	930 U	920 U	NA	NA	NA
Phenanthrene	380 U	420 U	430 U	490 U	400 U	380 U	380 U	400 U	370 U	370 U	NA	NA	NA
Phenol	380 U	420 U	430 U	490 U	400 U	380 U	380 U	400 U	370 U	370 U	NA	NA	NA
Pyrene	380 U	420 U	430 U	490 U	400 U	380 U	380 U	400 U	370 U	370 U	NA	NA	NA

Appendix A
Surface Soil Raw Analytical Data
Site UXO-06 RI Report
MCIEAST-MCB CAMLEJ
North Carolina

Station ID	MR06-SB02	MR06-SB03	MR06-SB04	MR06-SB05	MR06-SB06	MR06-SB07	MR06-SB08	MR06-SB09	MR06-SB10		MR06-SS11	MR06-SS12	MR06-SS13
Sample ID	MR06-SS02-0-1-06D	MR06-SS03-0-1-06D	MR06-SS04-0-1-06D	MR06-SS05-0-1-06D	MR06-SS06-0-1-06D	MR06-SS07-0-1-06D	MR06-SS08-0-1-06D	MR06-SS09-0-1-06D	MR06-SS10-0-1-06D	MR06-SS10D-0-1-06D	MR06-SS11-08B	MR06-SS12-08B	MR06-SS13-08B
Sample Date	11/14/06	11/14/06	11/14/06	11/14/06	11/14/06	11/14/06	11/14/06	11/14/06	11/14/06	11/14/06	06/20/08	06/20/08	06/20/08
Chemical Name													
Pesticide/Polychlorinated Biphenyls (UG/KG)													
4,4'-DDD	3.8 U	4.2 U	4.3 U	4.9 U	4 U	3.8 U	3.8 U	4 U	3.7 U	3.7 U	NA	NA	NA
4,4'-DDE	3.8 U	4.2 U	4.3 U	4.9 U	4 U	3.8 U	3.8 U	4 U	3.7 U	3.7 U	NA	NA	NA
4,4'-DDT	3.8 U	4.2 U	4.3 U	4.9 U	4 U	3.8 U	3.8 U	4 U	3.7 U	3.7 U	NA	NA	NA
Aldrin	1.9 U	2.2 U	2.2 U	0.85 J	2 U	2 U	2 U	2.1 U	1.9 U	1.9 U	NA	NA	NA
alpha-BHC	1.9 U	2.2 U	2.2 U	2.5 U	2 U	2 U	2 U	2.1 U	1.9 U	1.9 U	NA	NA	NA
alpha-Chlordane	1.9 U	2.2 U	0.72 J	0.57 J	2 U	0.52 J	0.78 J	0.42 J	0.46 J	0.42 J	NA	NA	NA
Aroclor-1016	38 U	42 U	43 U	49 U	40 U	38 U	38 U	40 U	37 U	37 U	NA	NA	NA
Aroclor-1221	76 U	85 U	87 U	99 U	81 U	78 U	77 U	82 U	75 U	74 U	NA	NA	NA
Aroclor-1232	38 U	42 U	43 U	49 U	40 U	38 U	38 U	40 U	37 U	37 U	NA	NA	NA
Aroclor-1242	38 U	42 U	43 U	49 U	40 U	38 U	38 U	40 U	37 U	37 U	NA	NA	NA
Aroclor-1248	38 U	42 U	43 U	49 U	40 U	38 U	38 U	40 U	37 U	37 U	NA	NA	NA
Aroclor-1254	38 U	42 U	43 U	49 U	40 U	38 U	38 U	40 U	37 U	37 U	NA	NA	NA
Aroclor-1260	38 U	42 U	43 U	49 U	40 U	38 U	38 U	40 U	37 U	37 U	NA	NA	NA
beta-BHC	1.9 U	2.2 U	2.2 U	2.5 U	2 U	2 U	2 U	2.1 U	1.9 U	1.9 U	NA	NA	NA
delta-BHC	1.9 U	2.2 U	2.2 U	2.5 U	2 U	2 U	2 U	2.1 U	1.9 U	1.9 U	NA	NA	NA
Dieldrin	3.8 U	4.2 U	4.3 U	4.9 U	4 U	3.8 U	3.8 U	1.8 J	3.7 U	3.7 U	NA	NA	NA
Endosulfan I	1.9 U	2.2 U	2.2 U	2.5 U	2 U	2 U	0.52 J	2.1 U	1.9 U	1.9 U	NA	NA	NA
Endosulfan II	3.8 U	4.2 U	4.3 U	4.9 U	4 U	3.8 U	3.8 U	2.5 J	3.7 U	3.7 U	NA	NA	NA
Endosulfan sulfate	3.8 U	4.2 U	4.3 U	4.9 U	4 U	3 J	0.87 J	1.1 J	1.9 J	3.7 U	NA	NA	NA
Endrin	3.8 U	4.2 U	4.3 U	4.9 U	4 U	4.8 J	1.3 J	0.87 J	3.7 U	3.7 U	NA	NA	NA
Endrin aldehyde	3.8 U	4.2 U	4.3 U	1.9 J	1.1 J	3.8 U	1.5 J	4 U	3.7 U	3.7 U	NA	NA	NA
Endrin ketone	3.8 U	4.2 U	0.93 J	4.9 U	4 U	0.96 J	3.8 U	4 U	3.7 U	3.7 U	NA	NA	NA
gamma-BHC (Lindane)	1.9 U	2.2 U	2.2 U	2.5 U	2 U	2 U	2 U	2.1 U	1.9 U	1.9 U	NA	NA	NA
gamma-Chlordane	0.66 J	2.2 U	0.67 J	0.93 J	0.99 J	2 U	2.2	0.42 J	1.9 U	0.59 J	NA	NA	NA
Heptachlor	1.9 U	2.2 U	2.2 U	2.5 U	2 U	2 U	2 U	2.1 U	1.9 U	1.9 U	NA	NA	NA
Heptachlor epoxide	1.9 U	2.2 U	2.2 U	2.5 U	2 U	2 U	2 U	2.1 U	1.9 U	1.9 U	NA	NA	NA
Methoxychlor	19 U	22 U	22 U	25 U	4.3 J	5 J	20 U	21 U	19 U	19 U	NA	NA	NA
Toxaphene	190 U	220 U	220 U	250 U	200 U	200 U	200 U	210 U	190 U	190 U	NA	NA	NA
Explosives (UG/KG)													
1,3,5-Trinitrobenzene	620 U	620 U	620 U	620 U	620 U	620 U	620 U	620 U	620 U	620 U	100 U	100 U	100 U
1,3-Dinitrobenzene	620 U	620 U	620 U	620 U	620 U	620 U	620 U	620 U	620 U	620 U	100 U	100 U	100 U
2,4,6-Trinitrotoluene	620 U	620 U	620 U	620 U	620 U	620 U	620 U	620 U	620 U	620 U	100 U	100 U	100 U
2-Amino-4,6-dinitrotoluene	1,200 U	1,200 U	1,200 U	1,200 U	1,200 U	1,200 U	1,200 U	1,200 U	1,200 U	1,200 U	100 U	100 U	100 U
2-Nitrotoluene	1,200 U	1,200 U	1,200 U	1,200 U	1,200 U	1,200 U	1,200 U	1,200 U	1,200 U	1,200 U	200 U	200 U	200 U
3-Nitrotoluene	1,200 U	1,200 U	1,200 U	1,200 U	1,200 U	1,200 U	1,200 U	1,200 U	1,200 U	1,200 U	200 U	200 U	200 U
4-Amino-2,6-dinitrotoluene	1,200 U	1,200 U	1,200 U	1,200 U	1,200 U	1,200 U	1,200 U	1,200 U	1,200 U	1,200 U	100 U	100 U	100 U
4-Nitrotoluene	1,200 U	1,200 U	1,200 U	1,200 U	1,200 U	1,200 U	1,200 U	1,200 U	1,200 U	1,200 U	200 U	200 U	200 U
HMX	620 U	620 U	620 U	620 U	620 U	620 U	620 U	620 U	620 U	620 U	570	500	200 U
Nitroglycerin	NA	NA	NA	NA	NA	NA	NA	NA	NA	NA	NA	NA	NA
Perchlorate	2.4 U	2.5 U	2.7 U	3 U	2.5 U	2.3 U	2.3 U	2.4 U	2.2 U	2.2 U	2.05 U	2.07 U	2.34 U
PETN	NA	NA	NA	NA	NA	NA	NA	NA	NA	NA	NA	NA	NA
RDX	620 U	620 U	620 U	620 U	620 U	620 U	620 U	620 U	620 U	620 U	200 U	200 U	200 U
Tetryl	1,200 UJ	1,200 UJ	1,200 UJ	1,200 UJ	1,200 UJ	1,200 UJ	1,200 UJ	1,200 UJ	1,200 UJ	1,200 UJ	200 U	200 U	200 U
Total Metals (MG/KG)													
Aluminum	4,240	3,220	3,570	1,910	765	482	645	1,530	376	341	3,120	2,780	1,020
Antimony	0.41 UJ	0.31 UJ	0.58 UJ	0.48 UJ	0.35 UJ	7 UJ	0.47 UJ	0.42 UJ	0.51 UJ	0.27 UJ	4.4 UJ	4.4 UJ	5.1 UJ
Arsenic	1.1 U	1.3 U	1.3 U	1.5 U	1.2 U	1.2 U	1.1 U	1.2 U	1.1 U	1.1 U	0.47 J	0.82	0.31 J
Barium	11.5 J	5.9 J	8.4 J	21.7 J	4.8 J	5 J	6.2 J	6.7 J	5.7 J	5.5 J	14.6 U	14.8 U	17.1 U
Beryllium	0.014 J	0.63 U	0.64 U	0.73 U	0.6 U	0.58 U	0.57 U	0.59 U	0.56 U	0.55 U	0.03 J	0.028 J	0.43 U
Cadmium	0.56 U	0.63 U	0.64 U	0.73 U	0.6 U	0.58 U	0.57 U	0.59 U	0.56 U	0.55 U	0.36 U	0.37 U	0.43 U
Calcium	86.9 U	229 U	610 U	1,550	312 U	142 U	227 U	366 U	125 U	145 U	544	557	202 J
Chromium	3.6	3.7	4.9	2.4	1.1 J	0.95 J	1 J	2	0.76 J	0.76 J	4.6	4.4	1.6
Cobalt	5.6 U	6.3 U	6.4 U	7.3 U	6 U	5.8 U	5.7 U	5.9 U	5.6 U	5.5 U	0.2 J	0.18 J	0.064 J
Copper	0.8 U	1 U	1.2 U	2.9 U	0.41 U	0.6 U	0.71 U	0.94 U	0.43 U	0.52 U	1 J	0.89 J	0.44 J
Cyanide	2.8 U	3.1 U	3.2 U	3.7 U	3 U	2.9 U	2.9 U	3.1 U	2.8 U	2.8 U	NA	NA	NA
Iron	1,720	1,230	1,440	935	312	357	959	1,080	360	323	2,130	2,910	630
Lead	4.4	4	7	7.6	3.8	9.9	7.5	6.1	2.7	2.3	4.4 J	3.9 J	6.4 J
Magnesium	99.7 U	147 U	181 U	207 U	44.4 U	32.2 U	45.9 U	75.3 U	24.7 U	26.3 U	142 J	146 J	54.9 J
Manganese	7.3 J	6.6 J	27.7 J	30.9 J	2.8 J	3.7 J	18.3 J	7 J	2.8 J	3.2 J	29.6	25.7	6.6

Appendix A
Surface Soil Raw Analytical Data
Site UXO-06 RI Report
MCIEAST-MCB CAMLEJ
North Carolina

Station ID	MR06-SB02	MR06-SB03	MR06-SB04	MR06-SB05	MR06-SB06	MR06-SB07	MR06-SB08	MR06-SB09	MR06-SB10		MR06-SS11	MR06-SS12	MR06-SS13
Sample ID	MR06-SS02-0-1-06D	MR06-SS03-0-1-06D	MR06-SS04-0-1-06D	MR06-SS05-0-1-06D	MR06-SS06-0-1-06D	MR06-SS07-0-1-06D	MR06-SS08-0-1-06D	MR06-SS09-0-1-06D	MR06-SS10-0-1-06D	MR06-SS10D-0-1-06D	MR06-SS11-08B	MR06-SS12-08B	MR06-SS13-08B
Sample Date	11/14/06	11/14/06	11/14/06	11/14/06	11/14/06	11/14/06	11/14/06	11/14/06	11/14/06	11/14/06	06/20/08	06/20/08	06/20/08
Chemical Name													
Mercury	0.12 U	0.13 U	0.14 U	0.14 U	0.12 U	0.12 U	0.12 U	0.12 U	0.12 U	0.11 U	0.016 J	0.0084 J	0.018 J
Nickel	1 J	0.92 J	1.2 J	0.84 J	0.18 J	0.18 J	0.24 J	0.51 J	4.5 U	4.4 U	2.9 U	3 U	3.4 U
Potassium	74.4 U	171 U	163 U	214 U	53.2 U	62.4 U	51 U	97.4 U	39.5 U	38.6 U	364 U	369 U	428 U
Selenium	3.9 U	4.4 U	4.5 U	5.1 U	4.2 U	4.1 U	4 U	4.1 U	3.9 U	3.8 U	0.37 J	0.42 J	3 U
Silver	1.1 U	1.3 U	1.3 U	1.5 U	1.2 U	1.2 U	1.1 U	1.2 U	1.1 U	1.1 U	0.73 U	0.74 U	0.86 U
Sodium	43.3 U	60.7 U	70.3 U	74.2 U	56 U	45.3 U	52.1 U	54.9 U	45.4 U	46.8 U	364 U	369 U	428 U
Thallium	2.8 U	3.1 U	3.2 U	3.7 U	3 U	2.9 U	2.9 U	2.9 U	2.8 U	2.7 U	1.8 U	1.8 U	2.1 U
Vanadium	5.6 J	5.3 J	6.1 J	4.6 J	2.3 J	2.4 J	2.6 J	3.9 J	1.5 J	1.5 J	6.4	6.1	4.3 U
Zinc	2.7 J	3.6 J	8.1	7.8 J	2 J	1.1 J	1.6 J	3 J	1.1 J	0.85 J	5.5	6.1	5.1 U
Wet Chemistry													
% Solids (pct)	83.6	80.6	74.4	67.4	80	86.1	86.3	82.3	89.8	90.4	97	97	85
pH (ph)	NA	NA	NA	NA	NA	NA	NA	NA	NA	NA	NA	NA	NA
Total organic carbon (TOC) (mg/kg)	7,620	14,900	24,100	81,800	12,100	11,400	14,100	13,900	10,300	9,520	NA	NA	NA
Total organic halogens (TOX) (mg/kg)	241 U	248 U	257 U	323 U	246 U	238 U	233 U	242 U	225 U	222 U	NA	NA	NA
Total Petroleum Hydrocarbons (UG/KG)													
Total petroleum hydrocarbons (TPH)	92,800	148,000	172,000	79,400	74,800	95,100	99,000	105,000	128,000	91,300	NA	NA	NA
TPH-diesel range	NA	NA	NA	NA	NA	NA	NA	NA	NA	NA	NA	NA	NA
TPH-gas range	NA	NA	NA	NA	NA	NA	NA	NA	NA	NA	NA	NA	NA

Notes:

Shading indicates detections

NA - Not analyzed

J - Analyte present, value may or may not be accurate or precise

R - Unreliable Result

U - The material was analyzed for, but not detected

UJ - Analyte not detected, quantitation limit may be inaccurate

MG/KG - Milligrams per kilogram

PCT - Percent

PH - pH units

UG/KG - Micrograms per kilogram

Appendix A
Surface Soil Raw Analytical Data
Site UXO-06 RI Report
MCIEAST-MCB CAMLEJ
North Carolina

Station ID	MR06-SS14	MR06-SS15	MR06-SS16	MR06-SS17	MR06-SS18	MR06-SS19	MR06-SS20	MR06-SS21		MR06-SS22	MR06-SS23	MR06-SS24	MR06-SS25	MR06-SS26	MR06-SS27	MR06-SS28
Sample ID	MR06-SS14-08B	MR06-SS15-08B	MR06-SS16-08B	MR06-SS17-08B	MR06-SS18-08B	MR06-SS19-08B	MR06-SS20-08B	MR06-SS21-08B	MR06-SS21D-08B	MR06-SS22-08B	MR06-SS23-08B	MR06-SS24-08B	MR06-SS25-08B	MR06-SS26-08B	MR06-SS27-08B	MR06-SS28-08B
Sample Date	06/20/08	06/21/08	06/20/08	06/21/08	06/21/08	06/21/08	06/21/08	06/21/08	06/21/08	06/21/08	06/21/08	06/21/08	06/21/08	06/21/08	06/20/08	06/20/08
Chemical Name																
Volatile Organic Compounds (UG/KG)																
1,1,1-Trichloroethane	NA	NA	NA	NA	NA	NA	NA	NA	NA	NA	NA	NA	NA	NA	NA	NA
1,1,2,2-Tetrachloroethane	NA	NA	NA	NA	NA	NA	NA	NA	NA	NA	NA	NA	NA	NA	NA	NA
1,1,2-Trichloro-1,2,2-trifluoroethane (Freon-113)	NA	NA	NA	NA	NA	NA	NA	NA	NA	NA	NA	NA	NA	NA	NA	NA
1,1,2-Trichloroethane	NA	NA	NA	NA	NA	NA	NA	NA	NA	NA	NA	NA	NA	NA	NA	NA
1,1-Dichloroethane	NA	NA	NA	NA	NA	NA	NA	NA	NA	NA	NA	NA	NA	NA	NA	NA
1,1-Dichloroethene	NA	NA	NA	NA	NA	NA	NA	NA	NA	NA	NA	NA	NA	NA	NA	NA
1,2,4-Trichlorobenzene	NA	NA	NA	NA	NA	NA	NA	NA	NA	NA	NA	NA	NA	NA	NA	NA
1,2-Dibromo-3-chloropropane	NA	NA	NA	NA	NA	NA	NA	NA	NA	NA	NA	NA	NA	NA	NA	NA
1,2-Dibromoethane	NA	NA	NA	NA	NA	NA	NA	NA	NA	NA	NA	NA	NA	NA	NA	NA
1,2-Dichlorobenzene	NA	NA	NA	NA	NA	NA	NA	NA	NA	NA	NA	NA	NA	NA	NA	NA
1,2-Dichloroethane	NA	NA	NA	NA	NA	NA	NA	NA	NA	NA	NA	NA	NA	NA	NA	NA
1,2-Dichloropropane	NA	NA	NA	NA	NA	NA	NA	NA	NA	NA	NA	NA	NA	NA	NA	NA
1,3-Dichlorobenzene	NA	NA	NA	NA	NA	NA	NA	NA	NA	NA	NA	NA	NA	NA	NA	NA
1,4-Dichlorobenzene	NA	NA	NA	NA	NA	NA	NA	NA	NA	NA	NA	NA	NA	NA	NA	NA
2-Butanone	NA	NA	NA	NA	NA	NA	NA	NA	NA	NA	NA	NA	NA	NA	NA	NA
2-Hexanone	NA	NA	NA	NA	NA	NA	NA	NA	NA	NA	NA	NA	NA	NA	NA	NA
4-Methyl-2-pentanone	NA	NA	NA	NA	NA	NA	NA	NA	NA	NA	NA	NA	NA	NA	NA	NA
Acetone	NA	NA	NA	NA	NA	NA	NA	NA	NA	NA	NA	NA	NA	NA	NA	NA
Benzene	NA	NA	NA	NA	NA	NA	NA	NA	NA	NA	NA	NA	NA	NA	NA	NA
Bromodichloromethane	NA	NA	NA	NA	NA	NA	NA	NA	NA	NA	NA	NA	NA	NA	NA	NA
Bromoform	NA	NA	NA	NA	NA	NA	NA	NA	NA	NA	NA	NA	NA	NA	NA	NA
Bromomethane	NA	NA	NA	NA	NA	NA	NA	NA	NA	NA	NA	NA	NA	NA	NA	NA
Carbon disulfide	NA	NA	NA	NA	NA	NA	NA	NA	NA	NA	NA	NA	NA	NA	NA	NA
Carbon tetrachloride	NA	NA	NA	NA	NA	NA	NA	NA	NA	NA	NA	NA	NA	NA	NA	NA
Chlorobenzene	NA	NA	NA	NA	NA	NA	NA	NA	NA	NA	NA	NA	NA	NA	NA	NA
Chloroethane	NA	NA	NA	NA	NA	NA	NA	NA	NA	NA	NA	NA	NA	NA	NA	NA
Chloroform	NA	NA	NA	NA	NA	NA	NA	NA	NA	NA	NA	NA	NA	NA	NA	NA
Chloromethane	NA	NA	NA	NA	NA	NA	NA	NA	NA	NA	NA	NA	NA	NA	NA	NA
cis-1,2-Dichloroethene	NA	NA	NA	NA	NA	NA	NA	NA	NA	NA	NA	NA	NA	NA	NA	NA
cis-1,3-Dichloropropene	NA	NA	NA	NA	NA	NA	NA	NA	NA	NA	NA	NA	NA	NA	NA	NA
Cyclohexane	NA	NA	NA	NA	NA	NA	NA	NA	NA	NA	NA	NA	NA	NA	NA	NA
Dibromochloromethane	NA	NA	NA	NA	NA	NA	NA	NA	NA	NA	NA	NA	NA	NA	NA	NA
Dichlorodifluoromethane (Freon-12)	NA	NA	NA	NA	NA	NA	NA	NA	NA	NA	NA	NA	NA	NA	NA	NA
Ethylbenzene	NA	NA	NA	NA	NA	NA	NA	NA	NA	NA	NA	NA	NA	NA	NA	NA
Isopropylbenzene	NA	NA	NA	NA	NA	NA	NA	NA	NA	NA	NA	NA	NA	NA	NA	NA
Methyl acetate	NA	NA	NA	NA	NA	NA	NA	NA	NA	NA	NA	NA	NA	NA	NA	NA
Methylcyclohexane	NA	NA	NA	NA	NA	NA	NA	NA	NA	NA	NA	NA	NA	NA	NA	NA
Methylene chloride	NA	NA	NA	NA	NA	NA	NA	NA	NA	NA	NA	NA	NA	NA	NA	NA
Methyl-tert-butyl ether (MTBE)	NA	NA	NA	NA	NA	NA	NA	NA	NA	NA	NA	NA	NA	NA	NA	NA
Styrene	NA	NA	NA	NA	NA	NA	NA	NA	NA	NA	NA	NA	NA	NA	NA	NA
Tetrachloroethene	NA	NA	NA	NA	NA	NA	NA	NA	NA	NA	NA	NA	NA	NA	NA	NA
Toluene	NA	NA	NA	NA	NA	NA	NA	NA	NA	NA	NA	NA	NA	NA	NA	NA
trans-1,2-Dichloroethene	NA	NA	NA	NA	NA	NA	NA	NA	NA	NA	NA	NA	NA	NA	NA	NA
trans-1,3-Dichloropropene	NA	NA	NA	NA	NA	NA	NA	NA	NA	NA	NA	NA	NA	NA	NA	NA
Trichloroethene	NA	NA	NA	NA	NA	NA	NA	NA	NA	NA	NA	NA	NA	NA	NA	NA
Trichlorofluoromethane (Freon-11)	NA	NA	NA	NA	NA	NA	NA	NA	NA	NA	NA	NA	NA	NA	NA	NA
Vinyl chloride	NA	NA	NA	NA	NA	NA	NA	NA	NA	NA	NA	NA	NA	NA	NA	NA
Xylene, total	NA	NA	NA	NA	NA	NA	NA	NA	NA	NA	NA	NA	NA	NA	NA	NA
Semivolatile Organic Compounds (UG/KG)																
1,1-Biphenyl	NA	NA	NA	NA	NA	NA	NA	NA	NA	NA	NA	NA	NA	NA	NA	NA
2,2'-Oxybis(1-chloropropane)	NA	NA	NA	NA	NA	NA	NA	NA	NA	NA	NA	NA	NA	NA	NA	NA
2,4,5-Trichlorophenol	NA	NA	NA	NA	NA	NA	NA	NA	NA	NA	NA	NA	NA	NA	NA	NA
2,4,6-Trichlorophenol	NA	NA	NA	NA	NA	NA	NA	NA	NA	NA	NA	NA	NA	NA	NA	NA
2,4-Dichlorophenol	NA	NA	NA	NA	NA	NA	NA	NA	NA	NA	NA	NA	NA	NA	NA	NA
2,4-Dimethylphenol	NA	NA	NA	NA	NA	NA	NA	NA	NA	NA	NA	NA	NA	NA	NA	NA
2,4-Dinitrophenol	NA	NA	NA	NA	NA	NA	NA	NA	NA	NA	NA	NA	NA	NA	NA	NA
2,4-Dinitrotoluene	56 J	100 U	100 U	100 U	100 U	100 U	100 U	100 U	100 U	100 U	100 U	100 U	100 U	100 U	100 U	100 U
2,6-Dinitrotoluene	100 U	100 U	100 U	100 U	100 U	100 U	100 U	100 U	100 U	100 U	100 U	100 U	100 U	100 U	100 U	100 U
2-Chloronaphthalene	NA	NA	NA	NA	NA	NA	NA	NA	NA	NA	NA	NA	NA	NA	NA	NA

Appendix A
Surface Soil Raw Analytical Data
Site UXO-06 RI Report
MCIEAST-MCB CAMLEJ
North Carolina

Station ID	MR06-SS14	MR06-SS15	MR06-SS16	MR06-SS17	MR06-SS18	MR06-SS19	MR06-SS20	MR06-SS21		MR06-SS22	MR06-SS23	MR06-SS24	MR06-SS25	MR06-SS26	MR06-SS27	MR06-SS28
Sample ID	MR06-SS14-08B	MR06-SS15-08B	MR06-SS16-08B	MR06-SS17-08B	MR06-SS18-08B	MR06-SS19-08B	MR06-SS20-08B	MR06-SS21-08B	MR06-SS21D-08B	MR06-SS22-08B	MR06-SS23-08B	MR06-SS24-08B	MR06-SS25-08B	MR06-SS26-08B	MR06-SS27-08B	MR06-SS28-08B
Sample Date	06/20/08	06/21/08	06/20/08	06/21/08	06/21/08	06/21/08	06/21/08	06/21/08	06/21/08	06/21/08	06/21/08	06/21/08	06/21/08	06/21/08	06/20/08	06/20/08
Chemical Name																
2-Chlorophenol	NA	NA	NA	NA	NA	NA	NA	NA	NA	NA	NA	NA	NA	NA	NA	NA
2-Methylnaphthalene	NA	NA	NA	NA	NA	NA	NA	NA	NA	NA	NA	NA	NA	NA	NA	NA
2-Methylphenol	NA	NA	NA	NA	NA	NA	NA	NA	NA	NA	NA	NA	NA	NA	NA	NA
2-Nitroaniline	NA	NA	NA	NA	NA	NA	NA	NA	NA	NA	NA	NA	NA	NA	NA	NA
2-Nitrophenol	NA	NA	NA	NA	NA	NA	NA	NA	NA	NA	NA	NA	NA	NA	NA	NA
3,3'-Dichlorobenzidine	NA	NA	NA	NA	NA	NA	NA	NA	NA	NA	NA	NA	NA	NA	NA	NA
3-Nitroaniline	NA	NA	NA	NA	NA	NA	NA	NA	NA	NA	NA	NA	NA	NA	NA	NA
4,6-Dinitro-2-methylphenol	NA	NA	NA	NA	NA	NA	NA	NA	NA	NA	NA	NA	NA	NA	NA	NA
4-Bromophenyl-phenylether	NA	NA	NA	NA	NA	NA	NA	NA	NA	NA	NA	NA	NA	NA	NA	NA
4-Chloro-3-methylphenol	NA	NA	NA	NA	NA	NA	NA	NA	NA	NA	NA	NA	NA	NA	NA	NA
4-Chloroaniline	NA	NA	NA	NA	NA	NA	NA	NA	NA	NA	NA	NA	NA	NA	NA	NA
4-Chlorophenyl-phenylether	NA	NA	NA	NA	NA	NA	NA	NA	NA	NA	NA	NA	NA	NA	NA	NA
4-Methylphenol	NA	NA	NA	NA	NA	NA	NA	NA	NA	NA	NA	NA	NA	NA	NA	NA
4-Nitroaniline	NA	NA	NA	NA	NA	NA	NA	NA	NA	NA	NA	NA	NA	NA	NA	NA
4-Nitrophenol	NA	NA	NA	NA	NA	NA	NA	NA	NA	NA	NA	NA	NA	NA	NA	NA
Acenaphthene	NA	NA	NA	NA	NA	NA	NA	NA	NA	NA	NA	NA	NA	NA	NA	NA
Acenaphthylene	NA	NA	NA	NA	NA	NA	NA	NA	NA	NA	NA	NA	NA	NA	NA	NA
Acetophenone	NA	NA	NA	NA	NA	NA	NA	NA	NA	NA	NA	NA	NA	NA	NA	NA
Anthracene	NA	NA	NA	NA	NA	NA	NA	NA	NA	NA	NA	NA	NA	NA	NA	NA
Atrazine	NA	NA	NA	NA	NA	NA	NA	NA	NA	NA	NA	NA	NA	NA	NA	NA
Benzaldehyde	NA	NA	NA	NA	NA	NA	NA	NA	NA	NA	NA	NA	NA	NA	NA	NA
Benzo(a)anthracene	NA	NA	NA	NA	NA	NA	NA	NA	NA	NA	NA	NA	NA	NA	NA	NA
Benzo(a)pyrene	NA	NA	NA	NA	NA	NA	NA	NA	NA	NA	NA	NA	NA	NA	NA	NA
Benzo(b)fluoranthene	NA	NA	NA	NA	NA	NA	NA	NA	NA	NA	NA	NA	NA	NA	NA	NA
Benzo(g,h,i)perylene	NA	NA	NA	NA	NA	NA	NA	NA	NA	NA	NA	NA	NA	NA	NA	NA
Benzo(k)fluoranthene	NA	NA	NA	NA	NA	NA	NA	NA	NA	NA	NA	NA	NA	NA	NA	NA
bis(2-Chloroethoxy)methane	NA	NA	NA	NA	NA	NA	NA	NA	NA	NA	NA	NA	NA	NA	NA	NA
bis(2-Chloroethyl)ether	NA	NA	NA	NA	NA	NA	NA	NA	NA	NA	NA	NA	NA	NA	NA	NA
bis(2-Ethylhexyl)phthalate	NA	NA	NA	NA	NA	NA	NA	NA	NA	NA	NA	NA	NA	NA	NA	NA
Butylbenzylphthalate	NA	NA	NA	NA	NA	NA	NA	NA	NA	NA	NA	NA	NA	NA	NA	NA
Caprolactam	NA	NA	NA	NA	NA	NA	NA	NA	NA	NA	NA	NA	NA	NA	NA	NA
Carbazole	NA	NA	NA	NA	NA	NA	NA	NA	NA	NA	NA	NA	NA	NA	NA	NA
Chrysene	NA	NA	NA	NA	NA	NA	NA	NA	NA	NA	NA	NA	NA	NA	NA	NA
Dibenz(a,h)anthracene	NA	NA	NA	NA	NA	NA	NA	NA	NA	NA	NA	NA	NA	NA	NA	NA
Dibenzofuran	NA	NA	NA	NA	NA	NA	NA	NA	NA	NA	NA	NA	NA	NA	NA	NA
Diethylphthalate	NA	NA	NA	NA	NA	NA	NA	NA	NA	NA	NA	NA	NA	NA	NA	NA
Dimethyl phthalate	NA	NA	NA	NA	NA	NA	NA	NA	NA	NA	NA	NA	NA	NA	NA	NA
Di-n-butylphthalate	NA	NA	NA	NA	NA	NA	NA	NA	NA	NA	NA	NA	NA	NA	NA	NA
Di-n-octylphthalate	NA	NA	NA	NA	NA	NA	NA	NA	NA	NA	NA	NA	NA	NA	NA	NA
Fluoranthene	NA	NA	NA	NA	NA	NA	NA	NA	NA	NA	NA	NA	NA	NA	NA	NA
Fluorene	NA	NA	NA	NA	NA	NA	NA	NA	NA	NA	NA	NA	NA	NA	NA	NA
Hexachlorobenzene	NA	NA	NA	NA	NA	NA	NA	NA	NA	NA	NA	NA	NA	NA	NA	NA
Hexachlorobutadiene	NA	NA	NA	NA	NA	NA	NA	NA	NA	NA	NA	NA	NA	NA	NA	NA
Hexachlorocyclopentadiene	NA	NA	NA	NA	NA	NA	NA	NA	NA	NA	NA	NA	NA	NA	NA	NA
Hexachloroethane	NA	NA	NA	NA	NA	NA	NA	NA	NA	NA	NA	NA	NA	NA	NA	NA
Indeno(1,2,3-cd)pyrene	NA	NA	NA	NA	NA	NA	NA	NA	NA	NA	NA	NA	NA	NA	NA	NA
Isophorone	NA	NA	NA	NA	NA	NA	NA	NA	NA	NA	NA	NA	NA	NA	NA	NA
Naphthalene	NA	NA	NA	NA	NA	NA	NA	NA	NA	NA	NA	NA	NA	NA	NA	NA
n-Nitroso-di-n-propylamine	NA	NA	NA	NA	NA	NA	NA	NA	NA	NA	NA	NA	NA	NA	NA	NA
n-Nitrosodiphenylamine	NA	NA	NA	NA	NA	NA	NA	NA	NA	NA	NA	NA	NA	NA	NA	NA
Nitrobenzene	100 U	100 U	100 U	100 U	100 U	100 U	100 U	100 U	100 U	100 U	100 U	100 U	100 U	100 U	100 U	100 U
Pentachlorophenol	NA	NA	NA	NA	NA	NA	NA	NA	NA	NA	NA	NA	NA	NA	NA	NA
Phenanthrene	NA	NA	NA	NA	NA	NA	NA	NA	NA	NA	NA	NA	NA	NA	NA	NA
Phenol	NA	NA	NA	NA	NA	NA	NA	NA	NA	NA	NA	NA	NA	NA	NA	NA
Pyrene	NA	NA	NA	NA	NA	NA	NA	NA	NA	NA	NA	NA	NA	NA	NA	NA

Appendix A
Surface Soil Raw Analytical Data
Site UXO-06 RI Report
MCIEAST-MCB CAMLEJ
North Carolina

Station ID	MR06-SS14	MR06-SS15	MR06-SS16	MR06-SS17	MR06-SS18	MR06-SS19	MR06-SS20	MR06-SS21		MR06-SS22	MR06-SS23	MR06-SS24	MR06-SS25	MR06-SS26	MR06-SS27	MR06-SS28
Sample ID	MR06-SS14-08B	MR06-SS15-08B	MR06-SS16-08B	MR06-SS17-08B	MR06-SS18-08B	MR06-SS19-08B	MR06-SS20-08B	MR06-SS21-08B	MR06-SS21D-08B	MR06-SS22-08B	MR06-SS23-08B	MR06-SS24-08B	MR06-SS25-08B	MR06-SS26-08B	MR06-SS27-08B	MR06-SS28-08B
Sample Date	06/20/08	06/21/08	06/20/08	06/21/08	06/21/08	06/21/08	06/21/08	06/21/08	06/21/08	06/21/08	06/21/08	06/21/08	06/21/08	06/21/08	06/20/08	06/20/08
Chemical Name																
Pesticide/Polychlorinated Biphenyls (UG/KG)																
4,4'-DDD	NA	NA	NA	NA	NA	NA	NA	NA	NA	NA	NA	NA	NA	NA	NA	NA
4,4'-DDE	NA	NA	NA	NA	NA	NA	NA	NA	NA	NA	NA	NA	NA	NA	NA	NA
4,4'-DDT	NA	NA	NA	NA	NA	NA	NA	NA	NA	NA	NA	NA	NA	NA	NA	NA
Aldrin	NA	NA	NA	NA	NA	NA	NA	NA	NA	NA	NA	NA	NA	NA	NA	NA
alpha-BHC	NA	NA	NA	NA	NA	NA	NA	NA	NA	NA	NA	NA	NA	NA	NA	NA
alpha-Chlordane	NA	NA	NA	NA	NA	NA	NA	NA	NA	NA	NA	NA	NA	NA	NA	NA
Aroclor-1016	NA	NA	NA	NA	NA	NA	NA	NA	NA	NA	NA	NA	NA	NA	NA	NA
Aroclor-1221	NA	NA	NA	NA	NA	NA	NA	NA	NA	NA	NA	NA	NA	NA	NA	NA
Aroclor-1232	NA	NA	NA	NA	NA	NA	NA	NA	NA	NA	NA	NA	NA	NA	NA	NA
Aroclor-1242	NA	NA	NA	NA	NA	NA	NA	NA	NA	NA	NA	NA	NA	NA	NA	NA
Aroclor-1248	NA	NA	NA	NA	NA	NA	NA	NA	NA	NA	NA	NA	NA	NA	NA	NA
Aroclor-1254	NA	NA	NA	NA	NA	NA	NA	NA	NA	NA	NA	NA	NA	NA	NA	NA
Aroclor-1260	NA	NA	NA	NA	NA	NA	NA	NA	NA	NA	NA	NA	NA	NA	NA	NA
beta-BHC	NA	NA	NA	NA	NA	NA	NA	NA	NA	NA	NA	NA	NA	NA	NA	NA
delta-BHC	NA	NA	NA	NA	NA	NA	NA	NA	NA	NA	NA	NA	NA	NA	NA	NA
Dieldrin	NA	NA	NA	NA	NA	NA	NA	NA	NA	NA	NA	NA	NA	NA	NA	NA
Endosulfan I	NA	NA	NA	NA	NA	NA	NA	NA	NA	NA	NA	NA	NA	NA	NA	NA
Endosulfan II	NA	NA	NA	NA	NA	NA	NA	NA	NA	NA	NA	NA	NA	NA	NA	NA
Endosulfan sulfate	NA	NA	NA	NA	NA	NA	NA	NA	NA	NA	NA	NA	NA	NA	NA	NA
Endrin	NA	NA	NA	NA	NA	NA	NA	NA	NA	NA	NA	NA	NA	NA	NA	NA
Endrin aldehyde	NA	NA	NA	NA	NA	NA	NA	NA	NA	NA	NA	NA	NA	NA	NA	NA
Endrin ketone	NA	NA	NA	NA	NA	NA	NA	NA	NA	NA	NA	NA	NA	NA	NA	NA
gamma-BHC (Lindane)	NA	NA	NA	NA	NA	NA	NA	NA	NA	NA	NA	NA	NA	NA	NA	NA
gamma-Chlordane	NA	NA	NA	NA	NA	NA	NA	NA	NA	NA	NA	NA	NA	NA	NA	NA
Heptachlor	NA	NA	NA	NA	NA	NA	NA	NA	NA	NA	NA	NA	NA	NA	NA	NA
Heptachlor epoxide	NA	NA	NA	NA	NA	NA	NA	NA	NA	NA	NA	NA	NA	NA	NA	NA
Methoxychlor	NA	NA	NA	NA	NA	NA	NA	NA	NA	NA	NA	NA	NA	NA	NA	NA
Toxaphene	NA	NA	NA	NA	NA	NA	NA	NA	NA	NA	NA	NA	NA	NA	NA	NA
Explosives (UG/KG)																
1,3,5-Trinitrobenzene	100 U	100 U	100 U	100 U	100 U	100 U	100 U	100 U	100 U	100 U	100 U	100 U	100 U	100 U	100 U	100 U
1,3-Dinitrobenzene	100 U	100 U	100 U	100 U	100 U	100 U	100 U	100 U	100 U	100 U	100 U	100 U	100 U	100 U	100 U	100 U
2,4,6-Trinitrotoluene	100 U	100 U	100 U	100 U	100 U	100 U	100 U	100 U	100 U	100 U	100 U	100 U	100 U	100 U	100 U	100 U
2-Amino-4,6-dinitrotoluene	100 U	100 U	100 U	100 U	100 U	100 U	100 U	100 U	100 U	100 U	100 U	100 U	100 U	100 U	100 U	100 U
2-Nitrotoluene	200 U	200 U	200 U	200 U	200 U	200 U	200 U	200 U	200 U	200 U	200 U	200 U	200 U	200 U	200 U	200 U
3-Nitrotoluene	200 U	200 U	200 U	200 U	200 U	200 U	200 U	200 U	200 U	200 U	200 U	200 U	200 U	200 U	200 U	200 U
4-Amino-2,6-dinitrotoluene	100 U	100 U	100 U	100 U	100 U	100 U	100 U	100 U	100 U	100 U	100 U	100 U	100 U	100 U	100 U	100 U
4-Nitrotoluene	200 U	200 U	200 U	200 U	200 U	200 U	200 U	200 U	200 U	200 U	200 U	200 U	200 U	200 U	200 U	200 U
HMX	200 U	200 U	200 U	200 U	200 U	410	200 U	200 U	200 U	200 U	200 U	200 U	200 U	200 U	200 U	200 U
Nitroglycerin	NA	NA	NA	NA	NA	NA	NA	NA	NA	NA	NA	NA	NA	NA	NA	NA
Perchlorate	2.5 U	8.51	2.16 U	2.8 U	2.48 U	2.21 U	2.76 U	2.15 U	2.45 U	2.45 U	2.41 U	2.35 U	2.19 U	2.71 U	2.26 U	2.18 U
PETN	NA	NA	NA	NA	NA	NA	NA	NA	NA	NA	NA	NA	NA	NA	NA	NA
RDX	200 U	200 U	200 U	200 U	200 U	200 U	200 U	200 U	200 U	200 U	200 U	200 U	200 U	200 U	200 U	200 U
Tetryl	200 U	200 U	200 U	200 U	200 U	200 U	200 U	200 U	200 U	200 U	200 U	200 U	200 U	200 U	200 U	200 U
Total Metals (MG/KG)																
Aluminum	2,250	10,000	938	1,360	438	1,340	1,650	648	659	4,650	1,920	1,190	4,590	439	1,220	2,180
Antimony	5.3 UJ	5.9 UJ	4.6 UJ	5.8 U	5.3 U	4.8 U	5.7 U	4.5 U	5.1 U	5.2 U	5.3 UJ	4.9 UJ	4.6 UJ	5.9 UJ	4.5 UJ	4.5 UJ
Arsenic	1.1	1.2	0.31 J	0.45 J	0.26 J	0.47 J	0.53 J	0.36 J	0.37 J	0.64 J	0.45 J	0.35 J	0.95	0.98 U	0.37 J	0.76 U
Barium	17.7 U	22.9	15.3 U	19.3 U	17.6 U	16.1 U	19.1 U	14.8 U	16.9 U	17.3 U	17.7 U	16.3 U	15.2 U	19.5 U	15.1 U	15.1 U
Beryllium	0.019 J	0.16 J	0.067 J	0.086 J	0.056 J	0.095 J	0.083 J	0.061 J	0.067 J	0.093 J	0.086 J	0.071 J	0.081 J	0.095 J	0.086 J	0.064 J
Cadmium	0.44 U	0.068 J	0.019 J	0.038 J	0.019 J	0.015 J	0.015 J	0.0075 J	0.011 J	0.029 J	0.44 U	0.0088 J	0.02 J	0.49 U	0.011 J	0.015 J
Calcium	1,960	493 U	383 U	483 U	439 U	402 U	479 U	627	614	431 U	442 U	407 U	381 U	488 U	379 U	378 U
Chromium	3.2	8.3	1.3	1.6	0.94	1.7	2	1.2	1.3	4.5	1.9	1.5	5.4	0.98 U	1.7	1.6
Cobalt	0.2 J	0.39 J	0.078 J	0.088 J	0.044 J	0.08 J	0.084 J	0.048 J	0.055 J	0.17 J	0.046 J	0.046 J	0.19 J	0.041 J	0.075 J	0.041 J
Copper	2.1 J	4.2	1.9 U	2.4 U	2.2 U	2 U	2.4 U	1.9 U	2.1 U	2.2 U	2.2 U	2 U	1.9 U	2.4 U	1.9 U	1.9 U
Cyanide	NA	NA	NA	NA	NA	NA	NA	NA	NA	NA	NA	NA	NA	NA	NA	NA
Iron	1,450	3,640	535	730	274	925	1,340	453	452	1,290	1,100	688	2,650	280	680	635
Lead	9.9 J	11.6	8.6	6.9	3.7	12.5	5.5	5.1	5.2	5	3.1	2.9	3.9	3	4.1	2.5
Magnesium	284 J	493 U	58.6 J	483 U	439 U	402 U	479 U	65.4 J	65.3 J	431 U	442 U	407 U	381 U	488 U	52.2 J	56.1 J
Manganese	40	15	6.7	27.8 J	6.3 J	6.9 J	7.6 J	6	6.3	6.6 J	8	7.9	5.5	10	9.3	5.9

Appendix A
Surface Soil Raw Analytical Data
Site UXO-06 RI Report
MCIEAST-MCB CAMLEJ
North Carolina

Station ID	MR06-SS14	MR06-SS15	MR06-SS16	MR06-SS17	MR06-SS18	MR06-SS19	MR06-SS20	MR06-SS21		MR06-SS22	MR06-SS23	MR06-SS24	MR06-SS25	MR06-SS26	MR06-SS27	MR06-SS28
Sample ID	MR06-SS14-08B	MR06-SS15-08B	MR06-SS16-08B	MR06-SS17-08B	MR06-SS18-08B	MR06-SS19-08B	MR06-SS20-08B	MR06-SS21-08B	MR06-SS21D-08B	MR06-SS22-08B	MR06-SS23-08B	MR06-SS24-08B	MR06-SS25-08B	MR06-SS26-08B	MR06-SS27-08B	MR06-SS28-08B
Sample Date	06/20/08	06/21/08	06/20/08	06/21/08	06/21/08	06/21/08	06/21/08	06/21/08	06/21/08	06/21/08	06/21/08	06/21/08	06/21/08	06/21/08	06/20/08	06/20/08
Chemical Name																
Mercury	0.067 J	0.058	0.027 J	0.041 U	0.038 U	0.033 U	0.042 U	0.033 U	0.038 U	0.037 U	0.021 J	0.024 J	0.015 J	0.013 J	0.014 J	0.019 J
Nickel	3.5 U	2.2 J	0.36 J	0.5 J	0.21 J	0.36 J	0.54 J	0.33 J	0.42 J	0.86 J	0.37 J	0.27 J	0.73 J	0.13 J	0.32 J	0.49 J
Potassium	443 U	493 U	383 U	483 U	439 U	402 U	479 U	371 U	423 U	431 U	442 U	407 U	381 U	488 U	379 U	378 U
Selenium	0.45 J	0.61 J	2.7 U	0.48 J	3.1 U	0.41 J	3.4 U	2.6 U	3 U	3 U	3.1 U	2.9 U	2.7 U	3.4 U	2.7 U	2.6 U
Silver	0.89 U	0.99 U	0.77 U	0.97 U	0.88 U	0.8 U	0.96 U	0.74 U	0.85 U	0.86 U	0.88 U	0.81 U	0.76 U	0.98 U	0.76 U	0.76 U
Sodium	443 U	493 U	383 U	483 U	439 U	402 U	479 U	371 U	423 U	431 U	442 U	407 U	381 U	488 U	379 U	378 U
Thallium	2.2 U	2.5 UJ	1.9 UJ	2.4 UJ	2.2 UJ	2 UJ	2.4 UJ	1.9 UJ	2.1 UJ	2.2 UJ	2.2 UJ	2 UJ	1.9 UJ	2.4 UJ	1.9 UJ	1.9 UJ
Vanadium	5.8	14	2.6 J	3.1 J	1.7 J	3.7 J	4.4 J	2.7 J	2.8 J	7	3.8 J	2.8 J	8.4	1.6 J	2.9 J	2.6 J
Zinc	12.5	9.6	4.6 U	5.8 U	5.3 U	4.8 U	5.7 U	1.3 J	1.4 J	5.2 U	5.3 U	4.9 U	4.6 U	5.9 U	4.5 U	4.5 U
Wet Chemistry																
% Solids (pct)	80	72	93	71	81	91	72	93	82	82	83	85	91	74	89	92
pH (ph)	NA	NA	NA	NA	NA	NA	NA	NA	NA	NA	NA	NA	NA	NA	NA	NA
Total organic carbon (TOC) (mg/kg)	NA	NA	NA	NA	NA	NA	NA	NA	NA	NA	NA	NA	NA	NA	NA	NA
Total organic halogens (TOX) (mg/kg)	NA	NA	NA	NA	NA	NA	NA	NA	NA	NA	NA	NA	NA	NA	NA	NA
Total Petroleum Hydrocarbons (UG/KG)																
Total petroleum hydrocarbons (TPH)	NA	NA	NA	NA	NA	NA	NA	NA	NA	NA	NA	NA	NA	NA	NA	NA
TPH-diesel range	NA	NA	NA	NA	NA	NA	NA	NA	NA	NA	NA	NA	NA	NA	NA	NA
TPH-gas range	NA	NA	NA	NA	NA	NA	NA	NA	NA	NA	NA	NA	NA	NA	NA	NA

Notes:

Shading indicates detections

NA - Not analyzed

J - Analyte present, value may or may not be accurate or precise

R - Unreliable Result

U - The material was analyzed for, but not detected

UJ - Analyte not detected, quantitation limit may be inaccurate

MG/KG - Milligrams per kilogram

PCT - Percent

PH - pH units

UG/KG - Micrograms per kilogram

Appendix A
Surface Soil Raw Analytical Data
Site UXO-06 RI Report
MCIEAST-MCB CAMLEJ
North Carolina

Station ID	MR06-SS29	MR06-SS30	MR06-SS31	MR06-SS32		MR06-SS33	MR06-SS34	MR06-SS35	MR06-SS36	MR06-SS37	MR06-SS38	MR06-SS39	MR06-SS40	MR06-SS41	MR06-SS42
Sample ID	MR06-SS29-08B	MR06-SS30-08B	MR06-SS31-08B	MR06-SS32-08B	MR06-SS32D-08B	MR06-SS33-08B	MR06-SS34-08B	MR06-SS35-08B	MR06-SS36-08B	MR06-SS37-08B	MR06-SS38-08B	MR06-SS39-08B	MR06-SS40-08B	MR06-SS41-08B	MR06-SS42-08B
Sample Date	06/20/08	06/20/08	06/20/08	06/20/08	06/20/08	06/20/08	06/20/08	06/20/08	06/20/08	06/20/08	06/20/08	06/20/08	06/24/08	06/24/08	06/24/08
Chemical Name															
Volatile Organic Compounds (UG/KG)															
1,1,1-Trichloroethane	NA	NA	NA	NA	NA	NA	NA	NA	NA	NA	NA	NA	13 U	12 U	17 U
1,1,2,2-Tetrachloroethane	NA	NA	NA	NA	NA	NA	NA	NA	NA	NA	NA	NA	13 U	12 U	17 U
1,1,2-Trichloro-1,2,2-trifluoroethane (Freon-113)	NA	NA	NA	NA	NA	NA	NA	NA	NA	NA	NA	NA	13 U	12 U	17 U
1,1,2-Trichloroethane	NA	NA	NA	NA	NA	NA	NA	NA	NA	NA	NA	NA	13 U	12 U	17 U
1,1-Dichloroethane	NA	NA	NA	NA	NA	NA	NA	NA	NA	NA	NA	NA	13 U	12 U	17 U
1,1-Dichloroethene	NA	NA	NA	NA	NA	NA	NA	NA	NA	NA	NA	NA	13 U	12 U	17 U
1,2,4-Trichlorobenzene	NA	NA	NA	NA	NA	NA	NA	NA	NA	NA	NA	NA	13 U	12 U	17 U
1,2-Dibromo-3-chloropropane	NA	NA	NA	NA	NA	NA	NA	NA	NA	NA	NA	NA	13 U	12 U	17 U
1,2-Dibromoethane	NA	NA	NA	NA	NA	NA	NA	NA	NA	NA	NA	NA	13 U	12 U	17 U
1,2-Dichlorobenzene	NA	NA	NA	NA	NA	NA	NA	NA	NA	NA	NA	NA	13 U	12 U	17 U
1,2-Dichloroethane	NA	NA	NA	NA	NA	NA	NA	NA	NA	NA	NA	NA	13 U	12 U	17 U
1,2-Dichloropropane	NA	NA	NA	NA	NA	NA	NA	NA	NA	NA	NA	NA	13 U	12 U	17 U
1,3-Dichlorobenzene	NA	NA	NA	NA	NA	NA	NA	NA	NA	NA	NA	NA	13 U	12 U	17 U
1,4-Dichlorobenzene	NA	NA	NA	NA	NA	NA	NA	NA	NA	NA	NA	NA	13 U	12 U	17 U
2-Butanone	NA	NA	NA	NA	NA	NA	NA	NA	NA	NA	NA	NA	13 U	12 U	17 U
2-Hexanone	NA	NA	NA	NA	NA	NA	NA	NA	NA	NA	NA	NA	13 U	12 U	17 U
4-Methyl-2-pentanone	NA	NA	NA	NA	NA	NA	NA	NA	NA	NA	NA	NA	13 U	12 U	11 J
Acetone	NA	NA	NA	NA	NA	NA	NA	NA	NA	NA	NA	NA	39 U	58 U	110 U
Benzene	NA	NA	NA	NA	NA	NA	NA	NA	NA	NA	NA	NA	13 U	12 U	17 U
Bromodichloromethane	NA	NA	NA	NA	NA	NA	NA	NA	NA	NA	NA	NA	13 U	12 U	17 U
Bromoform	NA	NA	NA	NA	NA	NA	NA	NA	NA	NA	NA	NA	13 U	12 U	17 U
Bromomethane	NA	NA	NA	NA	NA	NA	NA	NA	NA	NA	NA	NA	13 U	12 U	17 U
Carbon disulfide	NA	NA	NA	NA	NA	NA	NA	NA	NA	NA	NA	NA	13 U	12 U	17 U
Carbon tetrachloride	NA	NA	NA	NA	NA	NA	NA	NA	NA	NA	NA	NA	13 U	12 U	17 U
Chlorobenzene	NA	NA	NA	NA	NA	NA	NA	NA	NA	NA	NA	NA	13 U	12 U	17 U
Chloroethane	NA	NA	NA	NA	NA	NA	NA	NA	NA	NA	NA	NA	13 U	12 U	17 U
Chloroform	NA	NA	NA	NA	NA	NA	NA	NA	NA	NA	NA	NA	13 U	12 U	17 U
Chloromethane	NA	NA	NA	NA	NA	NA	NA	NA	NA	NA	NA	NA	13 UJ	12 UJ	17 UJ
cis-1,2-Dichloroethene	NA	NA	NA	NA	NA	NA	NA	NA	NA	NA	NA	NA	13 U	12 U	17 U
cis-1,3-Dichloropropene	NA	NA	NA	NA	NA	NA	NA	NA	NA	NA	NA	NA	13 U	12 U	17 U
Cyclohexane	NA	NA	NA	NA	NA	NA	NA	NA	NA	NA	NA	NA	13 U	12 U	17 U
Dibromochloromethane	NA	NA	NA	NA	NA	NA	NA	NA	NA	NA	NA	NA	13 U	12 U	17 U
Dichlorodifluoromethane (Freon-12)	NA	NA	NA	NA	NA	NA	NA	NA	NA	NA	NA	NA	13 UJ	12 UJ	17 UJ
Ethylbenzene	NA	NA	NA	NA	NA	NA	NA	NA	NA	NA	NA	NA	13 U	12 U	17 U
Isopropylbenzene	NA	NA	NA	NA	NA	NA	NA	NA	NA	NA	NA	NA	13 U	12 U	17 U
Methyl acetate	NA	NA	NA	NA	NA	NA	NA	NA	NA	NA	NA	NA	13 U	12 U	17 U
Methylcyclohexane	NA	NA	NA	NA	NA	NA	NA	NA	NA	NA	NA	NA	13 U	12 U	17 U
Methylene chloride	NA	NA	NA	NA	NA	NA	NA	NA	NA	NA	NA	NA	13 U	12 U	17 U
Methyl-tert-butyl ether (MTBE)	NA	NA	NA	NA	NA	NA	NA	NA	NA	NA	NA	NA	13 UJ	12 UJ	17 UJ
Styrene	NA	NA	NA	NA	NA	NA	NA	NA	NA	NA	NA	NA	13 U	12 U	17 U
Tetrachloroethene	NA	NA	NA	NA	NA	NA	NA	NA	NA	NA	NA	NA	13 U	12 U	17 U
Toluene	NA	NA	NA	NA	NA	NA	NA	NA	NA	NA	NA	NA	13 U	12 U	17 U
trans-1,2-Dichloroethene	NA	NA	NA	NA	NA	NA	NA	NA	NA	NA	NA	NA	13 U	12 U	17 U
trans-1,3-Dichloropropene	NA	NA	NA	NA	NA	NA	NA	NA	NA	NA	NA	NA	13 U	12 U	17 U
Trichloroethene	NA	NA	NA	NA	NA	NA	NA	NA	NA	NA	NA	NA	13 U	12 U	17 U
Trichlorofluoromethane (Freon-11)	NA	NA	NA	NA	NA	NA	NA	NA	NA	NA	NA	NA	13 U	12 U	17 U
Vinyl chloride	NA	NA	NA	NA	NA	NA	NA	NA	NA	NA	NA	NA	13 U	12 U	17 U
Xylene, total	NA	NA	NA	NA	NA	NA	NA	NA	NA	NA	NA	NA	13 U	12 U	17 U
Semivolatile Organic Compounds (UG/KG)															
1,1-Biphenyl	NA	NA	NA	NA	NA	NA	NA	NA	NA	NA	NA	NA	430 UJ	380 UJ	470 UJ
2,2'-Oxybis(1-chloropropane)	NA	NA	NA	NA	NA	NA	NA	NA	NA	NA	NA	NA	430 U	380 U	470 U
2,4,5-Trichlorophenol	NA	NA	NA	NA	NA	NA	NA	NA	NA	NA	NA	NA	1,100 U	960 U	1,200 U
2,4,6-Trichlorophenol	NA	NA	NA	NA	NA	NA	NA	NA	NA	NA	NA	NA	430 U	380 U	470 U
2,4-Dichlorophenol	NA	NA	NA	NA	NA	NA	NA	NA	NA	NA	NA	NA	430 U	380 U	470 U
2,4-Dimethylphenol	NA	NA	NA	NA	NA	NA	NA	NA	NA	NA	NA	NA	430 U	380 U	470 U
2,4-Dinitrophenol	NA	NA	NA	NA	NA	NA	NA	NA	NA	NA	NA	NA	1,100 U	960 U	1,200 U
2,4-Dinitrotoluene	100 U	100 U	100 U	100 U	100 U	100 U	100 U	100 U	100 U	100 U	100 U	100 U	430 U	380 U	470 U
2,6-Dinitrotoluene	100 U	100 U	100 U	100 U	100 U	100 U	100 U	100 U	100 U	100 U	100 U	100 U	430 U	380 U	470 U
2-Chloronaphthalene	NA	NA	NA	NA	NA	NA	NA	NA	NA	NA	NA	NA	430 U	380 U	470 U

Appendix A
Surface Soil Raw Analytical Data
Site UXO-06 RI Report
MCIEAST-MCB CAMLEJ
North Carolina

Station ID	MR06-SS29	MR06-SS30	MR06-SS31	MR06-SS32		MR06-SS33	MR06-SS34	MR06-SS35	MR06-SS36	MR06-SS37	MR06-SS38	MR06-SS39	MR06-SS40	MR06-SS41	MR06-SS42
Sample ID	MR06-SS29-08B	MR06-SS30-08B	MR06-SS31-08B	MR06-SS32-08B	MR06-SS32D-08B	MR06-SS33-08B	MR06-SS34-08B	MR06-SS35-08B	MR06-SS36-08B	MR06-SS37-08B	MR06-SS38-08B	MR06-SS39-08B	MR06-SS40-08B	MR06-SS41-08B	MR06-SS42-08B
Sample Date	06/20/08	06/20/08	06/20/08	06/20/08	06/20/08	06/20/08	06/20/08	06/20/08	06/20/08	06/20/08	06/20/08	06/20/08	06/24/08	06/24/08	06/24/08
Chemical Name															
2-Chlorophenol	NA	NA	NA	NA	NA	NA	NA	NA	NA	NA	NA	NA	430 U	380 U	470 U
2-Methylnaphthalene	NA	NA	NA	NA	NA	NA	NA	NA	NA	NA	NA	NA	430 U	380 U	470 U
2-Methylphenol	NA	NA	NA	NA	NA	NA	NA	NA	NA	NA	NA	NA	430 U	380 U	470 U
2-Nitroaniline	NA	NA	NA	NA	NA	NA	NA	NA	NA	NA	NA	NA	1,100 U	960 U	1,200 U
2-Nitrophenol	NA	NA	NA	NA	NA	NA	NA	NA	NA	NA	NA	NA	430 U	380 U	470 U
3,3'-Dichlorobenzidine	NA	NA	NA	NA	NA	NA	NA	NA	NA	NA	NA	NA	430 UJ	380 UJ	470 UJ
3-Nitroaniline	NA	NA	NA	NA	NA	NA	NA	NA	NA	NA	NA	NA	1,100 U	960 U	1,200 U
4,6-Dinitro-2-methylphenol	NA	NA	NA	NA	NA	NA	NA	NA	NA	NA	NA	NA	1,100 U	960 U	1,200 U
4-Bromophenyl-phenylether	NA	NA	NA	NA	NA	NA	NA	NA	NA	NA	NA	NA	430 U	380 U	470 U
4-Chloro-3-methylphenol	NA	NA	NA	NA	NA	NA	NA	NA	NA	NA	NA	NA	430 U	380 U	470 U
4-Chloroaniline	NA	NA	NA	NA	NA	NA	NA	NA	NA	NA	NA	NA	430 U	380 U	470 U
4-Chlorophenyl-phenylether	NA	NA	NA	NA	NA	NA	NA	NA	NA	NA	NA	NA	430 U	380 U	470 U
4-Methylphenol	NA	NA	NA	NA	NA	NA	NA	NA	NA	NA	NA	NA	430 U	380 U	470 U
4-Nitroaniline	NA	NA	NA	NA	NA	NA	NA	NA	NA	NA	NA	NA	1,100 U	960 U	1,200 U
4-Nitrophenol	NA	NA	NA	NA	NA	NA	NA	NA	NA	NA	NA	NA	1,100 U	960 U	1,200 U
Acenaphthene	NA	NA	NA	NA	NA	NA	NA	NA	NA	NA	NA	NA	430 U	380 U	470 U
Acenaphthylene	NA	NA	NA	NA	NA	NA	NA	NA	NA	NA	NA	NA	430 U	380 U	470 U
Acetophenone	NA	NA	NA	NA	NA	NA	NA	NA	NA	NA	NA	NA	430 U	380 U	470 U
Anthracene	NA	NA	NA	NA	NA	NA	NA	NA	NA	NA	NA	NA	430 U	380 U	470 U
Atrazine	NA	NA	NA	NA	NA	NA	NA	NA	NA	NA	NA	NA	430 U	380 U	470 U
Benzaldehyde	NA	NA	NA	NA	NA	NA	NA	NA	NA	NA	NA	NA	430 UJ	380 UJ	470 UJ
Benzo(a)anthracene	NA	NA	NA	NA	NA	NA	NA	NA	NA	NA	NA	NA	430 U	380 U	470 U
Benzo(a)pyrene	NA	NA	NA	NA	NA	NA	NA	NA	NA	NA	NA	NA	430 U	380 U	470 U
Benzo(b)fluoranthene	NA	NA	NA	NA	NA	NA	NA	NA	NA	NA	NA	NA	430 U	380 U	470 U
Benzo(g,h,i)perylene	NA	NA	NA	NA	NA	NA	NA	NA	NA	NA	NA	NA	430 U	380 U	470 U
Benzo(k)fluoranthene	NA	NA	NA	NA	NA	NA	NA	NA	NA	NA	NA	NA	430 UJ	380 UJ	470 UJ
bis(2-Chloroethoxy)methane	NA	NA	NA	NA	NA	NA	NA	NA	NA	NA	NA	NA	430 U	380 U	470 U
bis(2-Chloroethyl)ether	NA	NA	NA	NA	NA	NA	NA	NA	NA	NA	NA	NA	430 U	380 U	470 U
bis(2-Ethylhexyl)phthalate	NA	NA	NA	NA	NA	NA	NA	NA	NA	NA	NA	NA	430 U	380 U	470 U
Butylbenzylphthalate	NA	NA	NA	NA	NA	NA	NA	NA	NA	NA	NA	NA	430 U	380 U	470 U
Caprolactam	NA	NA	NA	NA	NA	NA	NA	NA	NA	NA	NA	NA	430 U	380 U	470 U
Carbazole	NA	NA	NA	NA	NA	NA	NA	NA	NA	NA	NA	NA	430 U	380 U	470 U
Chrysene	NA	NA	NA	NA	NA	NA	NA	NA	NA	NA	NA	NA	430 U	380 U	470 U
Dibenz(a,h)anthracene	NA	NA	NA	NA	NA	NA	NA	NA	NA	NA	NA	NA	430 U	380 U	470 U
Dibenzofuran	NA	NA	NA	NA	NA	NA	NA	NA	NA	NA	NA	NA	430 U	380 U	470 U
Diethylphthalate	NA	NA	NA	NA	NA	NA	NA	NA	NA	NA	NA	NA	430 U	380 U	12,000 J
Dimethyl phthalate	NA	NA	NA	NA	NA	NA	NA	NA	NA	NA	NA	NA	430 U	380 U	470 U
Di-n-butylphthalate	NA	NA	NA	NA	NA	NA	NA	NA	NA	NA	NA	NA	430 UJ	380 UJ	470 UJ
Di-n-octylphthalate	NA	NA	NA	NA	NA	NA	NA	NA	NA	NA	NA	NA	430 U	380 U	470 U
Fluoranthene	NA	NA	NA	NA	NA	NA	NA	NA	NA	NA	NA	NA	430 UJ	380 UJ	470 UJ
Fluorene	NA	NA	NA	NA	NA	NA	NA	NA	NA	NA	NA	NA	430 U	380 U	470 U
Hexachlorobenzene	NA	NA	NA	NA	NA	NA	NA	NA	NA	NA	NA	NA	430 U	380 U	470 U
Hexachlorobutadiene	NA	NA	NA	NA	NA	NA	NA	NA	NA	NA	NA	NA	430 U	380 U	470 U
Hexachlorocyclopentadiene	NA	NA	NA	NA	NA	NA	NA	NA	NA	NA	NA	NA	430 U	380 U	470 U
Hexachloroethane	NA	NA	NA	NA	NA	NA	NA	NA	NA	NA	NA	NA	430 U	380 U	470 U
Indeno(1,2,3-cd)pyrene	NA	NA	NA	NA	NA	NA	NA	NA	NA	NA	NA	NA	430 U	380 U	470 U
Isophorone	NA	NA	NA	NA	NA	NA	NA	NA	NA	NA	NA	NA	430 U	380 U	470 U
Naphthalene	NA	NA	NA	NA	NA	NA	NA	NA	NA	NA	NA	NA	430 U	380 U	470 U
n-Nitroso-di-n-propylamine	NA	NA	NA	NA	NA	NA	NA	NA	NA	NA	NA	NA	430 U	380 U	470 U
n-Nitrosodiphenylamine	NA	NA	NA	NA	NA	NA	NA	NA	NA	NA	NA	NA	430 U	380 U	470 U
Nitrobenzene	100 U	100 U	100 U	100 U	100 U	100 U	100 U	100 U	100 U	100 U	100 U	100 U	430 U	380 U	470 U
Pentachlorophenol	NA	NA	NA	NA	NA	NA	NA	NA	NA	NA	NA	NA	1,100 U	960 U	1,200 U
Phenanthrene	NA	NA	NA	NA	NA	NA	NA	NA	NA	NA	NA	NA	430 U	380 U	470 U
Phenol	NA	NA	NA	NA	NA	NA	NA	NA	NA	NA	NA	NA	430 U	380 U	470 U
Pyrene	NA	NA	NA	NA	NA	NA	NA	NA	NA	NA	NA	NA	430 U	380 U	470 U

Appendix A
Surface Soil Raw Analytical Data
Site UXO-06 RI Report
MCIEAST-MCB CAMLEJ
North Carolina

Station ID	MR06-SS29	MR06-SS30	MR06-SS31	MR06-SS32		MR06-SS33	MR06-SS34	MR06-SS35	MR06-SS36	MR06-SS37	MR06-SS38	MR06-SS39	MR06-SS40	MR06-SS41	MR06-SS42
Sample ID	MR06-SS29-08B	MR06-SS30-08B	MR06-SS31-08B	MR06-SS32-08B	MR06-SS32D-08B	MR06-SS33-08B	MR06-SS34-08B	MR06-SS35-08B	MR06-SS36-08B	MR06-SS37-08B	MR06-SS38-08B	MR06-SS39-08B	MR06-SS40-08B	MR06-SS41-08B	MR06-SS42-08B
Sample Date	06/20/08	06/20/08	06/20/08	06/20/08	06/20/08	06/20/08	06/20/08	06/20/08	06/20/08	06/20/08	06/20/08	06/20/08	06/24/08	06/24/08	06/24/08
Chemical Name															
Pesticide/Polychlorinated Biphenyls (UG/KG)															
4,4'-DDD	NA	NA	NA	NA	NA	NA	NA	NA	NA	NA	NA	NA	4.3 U	3.8 U	4.7 U
4,4'-DDE	NA	NA	NA	NA	NA	NA	NA	NA	NA	NA	NA	NA	4.3 U	1.2 J	4.7 U
4,4'-DDT	NA	NA	NA	NA	NA	NA	NA	NA	NA	NA	NA	NA	4.3 U	3.8 U	4.7 U
Aldrin	NA	NA	NA	NA	NA	NA	NA	NA	NA	NA	NA	NA	2.1 U	1.9 U	2.4 U
alpha-BHC	NA	NA	NA	NA	NA	NA	NA	NA	NA	NA	NA	NA	2.1 U	1.9 U	2.4 U
alpha-Chlordane	NA	NA	NA	NA	NA	NA	NA	NA	NA	NA	NA	NA	2.1 U	1.9 U	2.4 U
Aroclor-1016	NA	NA	NA	NA	NA	NA	NA	NA	NA	NA	NA	NA	43 U	38 U	47 U
Aroclor-1221	NA	NA	NA	NA	NA	NA	NA	NA	NA	NA	NA	NA	86 U	77 U	94 U
Aroclor-1232	NA	NA	NA	NA	NA	NA	NA	NA	NA	NA	NA	NA	43 U	38 U	47 U
Aroclor-1242	NA	NA	NA	NA	NA	NA	NA	NA	NA	NA	NA	NA	43 U	38 U	47 U
Aroclor-1248	NA	NA	NA	NA	NA	NA	NA	NA	NA	NA	NA	NA	43 U	38 U	47 U
Aroclor-1254	NA	NA	NA	NA	NA	NA	NA	NA	NA	NA	NA	NA	43 U	38 U	47 U
Aroclor-1260	NA	NA	NA	NA	NA	NA	NA	NA	NA	NA	NA	NA	43 U	38 U	47 U
beta-BHC	NA	NA	NA	NA	NA	NA	NA	NA	NA	NA	NA	NA	2.1 U	1.9 U	2.4 U
delta-BHC	NA	NA	NA	NA	NA	NA	NA	NA	NA	NA	NA	NA	2.1 U	1.9 U	2.4 U
Dieldrin	NA	NA	NA	NA	NA	NA	NA	NA	NA	NA	NA	NA	4.3 U	3.8 U	4.7 U
Endosulfan I	NA	NA	NA	NA	NA	NA	NA	NA	NA	NA	NA	NA	2.1 U	1.9 U	2.4 U
Endosulfan II	NA	NA	NA	NA	NA	NA	NA	NA	NA	NA	NA	NA	4.3 U	3.8 U	4.7 U
Endosulfan sulfate	NA	NA	NA	NA	NA	NA	NA	NA	NA	NA	NA	NA	4.3 U	3.8 U	4.7 U
Endrin	NA	NA	NA	NA	NA	NA	NA	NA	NA	NA	NA	NA	4.3 U	3.8 U	4.7 U
Endrin aldehyde	NA	NA	NA	NA	NA	NA	NA	NA	NA	NA	NA	NA	4.3 U	2.2 J	4.7 U
Endrin ketone	NA	NA	NA	NA	NA	NA	NA	NA	NA	NA	NA	NA	4.3 U	3.8 U	4.7 U
gamma-BHC (Lindane)	NA	NA	NA	NA	NA	NA	NA	NA	NA	NA	NA	NA	2.1 U	1.9 U	2.4 U
gamma-Chlordane	NA	NA	NA	NA	NA	NA	NA	NA	NA	NA	NA	NA	2.1 U	1.9 U	2.4 U
Heptachlor	NA	NA	NA	NA	NA	NA	NA	NA	NA	NA	NA	NA	2.1 U	1.9 U	2.4 U
Heptachlor epoxide	NA	NA	NA	NA	NA	NA	NA	NA	NA	NA	NA	NA	2.1 U	1.9 U	2.4 U
Methoxychlor	NA	NA	NA	NA	NA	NA	NA	NA	NA	NA	NA	NA	21 U	19 U	24 U
Toxaphene	NA	NA	NA	NA	NA	NA	NA	NA	NA	NA	NA	NA	210 U	190 U	240 U
Explosives (UG/KG)															
1,3,5-Trinitrobenzene	100 U	100 U	100 U	100 U	100 U	100 U	100 U	100 U	100 U	100 U	100 U	100 U	100 U	100 U	100 U
1,3-Dinitrobenzene	100 U	100 U	100 U	100 U	100 U	100 U	100 U	100 U	100 U	100 U	100 U	100 U	100 U	100 U	100 U
2,4,6-Trinitrotoluene	100 U	100 U	100 U	100 U	100 U	100 U	100 U	100 U	100 U	100 U	100 U	100 U	100 U	100 U	100 U
2-Amino-4,6-dinitrotoluene	100 U	100 U	100 U	100 U	100 U	100 U	100 U	100 U	100 U	100 U	100 U	100 U	100 U	100 U	100 U
2-Nitrotoluene	200 U	200 U	200 U	200 U	200 U	200 U	200 U	200 U	200 U	200 U	200 U	200 U	200 U	200 U	200 U
3-Nitrotoluene	200 U	200 U	200 U	200 U	200 U	200 U	200 U	200 U	200 U	200 U	200 U	200 U	200 U	200 U	200 U
4-Amino-2,6-dinitrotoluene	100 U	100 U	100 U	100 U	100 U	100 U	100 U	100 U	100 U	100 U	100 U	100 U	100 U	100 U	100 U
4-Nitrotoluene	200 U	200 U	200 U	200 U	200 U	200 U	200 U	200 U	200 U	200 U	200 U	200 U	200 U	200 U	200 U
HMX	200 U	200 U	200 U	200 U	200 U	200 U	200 U	200 U	200 U	200 U	200 U	200 U	200 U	200 U	200 U
Nitroglycerin	NA	NA	NA	NA	NA	NA	NA	NA	NA	NA	NA	NA	NA	NA	NA
Perchlorate	2.16 U	2.09 U	2.45 U	2.34 U	2.21 U	2.05 U	2.04 U	2.26 U	2.03 U	2.01 U	2.08 U	2.02 U	2.57 U	2.3 U	2.83 U
PETN	NA	NA	NA	NA	NA	NA	NA	NA	NA	NA	NA	NA	NA	NA	NA
RDX	200 U	200 U	200 U	200 U	200 U	200 U	200 U	200 U	200 U	200 U	200 U	200 U	200 U	200 U	200 U
Tetryl	200 U	200 U	200 U	200 U	200 U	200 U	200 U	200 U	200 U	200 U	200 U	200 U	200 U	200 U	200 U
Total Metals (MG/KG)															
Aluminum	3,480	700	2,040	2,360	2,340	2,700	320	10,700	1,470	1,180	2,050	3,040	4,510	2,700	3,710
Antimony	4.6 UJ	4.3 UJ	5 UJ	4.9 UJ	4.6 UJ	4.4 UJ	4.4 UJ	4.8 UJ	4.4 UJ	4.3 UJ	4.3 UJ	4.3 UJ	0.57 J	0.31 J	0.27 J
Arsenic	0.52 J	0.18 J	0.83 U	0.96	0.78	0.67 J	0.73 U	1.2	0.73 U	0.22 J	0.4 J	0.58 J	0.84 J	1.3	0.9 J
Barium	15.4 U	14.3 U	16.5 U	16.4 U	15.3 U	51.5	14.5 U	18.1	14.7 U	14.2 U	14.4 U	14.3 U	18 U	15.6 U	19.9 U
Beryllium	0.078 J	0.071 J	0.068 J	0.081 J	0.082 J	0.088 J	0.063 J	0.15 J	0.056 J	0.059 J	0.034 J	0.022 J	0.11 J	0.083 J	0.1 J
Cadmium	0.028 J	0.023 J	0.011 J	0.039 J	0.045 J	0.044 J	0.0066 J	0.078 J	0.016 J	0.013 J	0.15 J	0.36 U	0.25 J	0.068 J	0.16 J
Calcium	385 U	358 U	414 U	19,100	24,200	5,220	364 U	2,130	367 U	903	1,540	887	746	556	1,030
Chromium	3.5	1.2	2.1	3.2	3.1	3.1	0.8	11.3	1.7	1.4	3.8	3.6	5.2	4.6	5.3
Cobalt	0.24 J	0.064 J	0.096 J	0.47 J	0.55 J	0.3 J	0.037 J	0.65 J	0.086 J	0.066 J	0.26 J	0.22 J	0.25 J	0.34 J	0.28 J
Copper	1.9 U	1.8 U	2.1 U	2 U	1.9 U	1.8 U	1.8 U	2.2	2	1.8 U	3.3	4.8	2.7	5.7	3.7
Cyanide	NA	NA	NA	NA	NA	NA	NA	NA	NA	NA	NA	NA	NA	NA	NA
Iron	1,850	515	560	1,240	1,300	2,060	223	3,880	637	528	1,370	1,390	2,320	5,280	1,910
Lead	3.5	5.4	2.3	2.9	2.3	26.2	3.5	7.1	2.7	2.6	8.1 J	5.5 J	8.8	6.3	10.7
Magnesium	385 U	44.5 J	62.8 J	310 J	379 J	166 J	23.3 J	416	54.9 J	67.8 J	113 J	151 J	450 U	391 U	498 U
Manganese	31.1	17.7	4.8	25.6	29.2	17.6	9.5	19.4	6.3	9	27.9	11.9	21	44.8	20.1

Appendix A
Surface Soil Raw Analytical Data
Site UXO-06 RI Report
MCIEAST-MCB CAMLEJ
North Carolina

Station ID	MR06-SS29	MR06-SS30	MR06-SS31	MR06-SS32		MR06-SS33	MR06-SS34	MR06-SS35	MR06-SS36	MR06-SS37	MR06-SS38	MR06-SS39	MR06-SS40	MR06-SS41	MR06-SS42
Sample ID	MR06-SS29-08B	MR06-SS30-08B	MR06-SS31-08B	MR06-SS32-08B	MR06-SS32D-08B	MR06-SS33-08B	MR06-SS34-08B	MR06-SS35-08B	MR06-SS36-08B	MR06-SS37-08B	MR06-SS38-08B	MR06-SS39-08B	MR06-SS40-08B	MR06-SS41-08B	MR06-SS42-08B
Sample Date	06/20/08	06/20/08	06/20/08	06/20/08	06/20/08	06/20/08	06/20/08	06/20/08	06/20/08	06/20/08	06/20/08	06/20/08	06/24/08	06/24/08	06/24/08
Chemical Name															
Mercury	0.018 J	0.017 J	0.02 J	0.011 J	0.014 J	0.011 J	0.031 U	0.037	0.01 J	0.0098 J	0.052 J	0.031 UJ	0.02 J	0.033 J	0.065
Nickel	0.94 J	0.26 J	0.54 J	2.5 J	3.5	1.3 J	0.18 J	2.5 J	0.57 J	0.36 J	2.9 U	2.9 U	1.3 J	1.7 J	1.3 J
Potassium	385 U	358 U	414 U	409 U	382 U	369 U	364 U	404 U	367 U	356 U	361 U	358 U	450 U	391 U	498 U
Selenium	2.7 U	2.5 U	2.9 U	2.9 U	2.7 U	2.6 U	2.5 U	0.6 J	2.6 U	2.5 U	0.34 J	2.5 U	3.2 U	0.5 J	0.62 J
Silver	0.77 U	0.72 U	0.83 U	0.82 U	0.76 U	0.74 U	0.73 U	0.81 U	0.73 U	0.71 U	0.72 U	0.72 U	0.9 U	0.78 U	0.47 J
Sodium	385 U	7.8 J	414 U	409 U	24.5 J	369 U	364 U	28.3 J	367 U	356 U	361 U	358 U	450 U	391 U	498 U
Thallium	1.9 UJ	1.8 UJ	2.1 UJ	2 UJ	1.9 UJ	1.8 UJ	1.8 UJ	2 UJ	1.8 UJ	1.8 UJ	1.8 U	1.8 U	2.3 UJ	2 UJ	2.5 UJ
Vanadium	5.8	2.1 J	2.8 J	4.1 J	4.1	4.6	1.3 J	14.7	2.3 J	2 J	4.1	4.5	7.3	4.9	5.9
Zinc	4.6 U	4.3 U	5 U	4.9 U	5.1	4.4 U	4.4 U	18.3 J	4.4 U	4.3 U	35.9	10.3	13.5	9.5	20.2
Wet Chemistry															
% Solids (pct)	93	96	82	85	90	97	98	88	99	100	96	99	78	87	71
pH (ph)	NA	NA	NA	NA	NA	NA	NA	NA	NA	NA	NA	NA	NA	NA	NA
Total organic carbon (TOC) (mg/kg)	NA	NA	NA	NA	NA	NA	NA	NA	NA	NA	NA	NA	NA	NA	NA
Total organic halogens (TOX) (mg/kg)	NA	NA	NA	NA	NA	NA	NA	NA	NA	NA	NA	NA	NA	NA	NA
Total Petroleum Hydrocarbons (UG/KG)															
Total petroleum hydrocarbons (TPH)	NA	NA	NA	NA	NA	NA	NA	NA	NA	NA	NA	NA	NA	NA	NA
TPH-diesel range	NA	NA	NA	NA	NA	NA	NA	NA	NA	NA	NA	NA	4,300 U	10,000 U	4,700 U
TPH-gas range	NA	NA	NA	NA	NA	NA	NA	NA	NA	NA	NA	NA	130 U	120 U	140 U

Notes:

Shading indicates detections

NA - Not analyzed
J - Analyte present, value may or may not be accurate or precise
R - Unreliable Result
U - The material was analyzed for, but not detected
UJ - Analyte not detected, quantitation limit may be inaccurate
MG/KG - Milligrams per kilogram
PCT - Percent
PH - pH units
UG/KG - Micrograms per kilogram

Appendix A
Surface Soil Raw Analytical Data
Site UXO-06 RI Report
MCIEAST-MCB CAMLEJ
North Carolina

Station ID	MR06-SS43		MR06-SS44	MR06-SS45	MR06-SS46	MR06-SS47		MR06-SS48	MR06-SS49	MR06-SS50	MR06-SS51	MR06-SS52	MR06-SS53	MR06-SS54	MR06-SS55	MR06-SS56
Sample ID	MR06-SS43-08B	MR06-SS43D-08B	MR06-SS44-08B	MR06-SS45-08B	MR06-SS46-08B	MR06-SS47-08B	MR06-SS47D-08B	MR06-SS48-08B	MR06-SS49-08B	MR06-SS50-08B	MR06-SS51-08B	MR06-SS52-08B	MR06-SS53-08B	MR06-SS54-08B	MR06-SS55-08B	MR06-SS56-08B
Sample Date	06/24/08	06/24/08	06/23/08	06/23/08	06/23/08	06/23/08	06/23/08	06/23/08	06/23/08	06/23/08	06/23/08	06/23/08	06/23/08	06/23/08	06/23/08	06/23/08
Chemical Name																
Volatile Organic Compounds (UG/KG)																
1,1,1-Trichloroethane	17 U	14 U	16 U	13 U	15 U	13 U	14 U	13 U	14 U	13 U	15 U	15 U	17 UJ	14 U	14 U	13 U
1,1,2,2-Tetrachloroethane	17 U	14 U	16 U	13 U	15 U	13 U	14 U	13 U	14 U	13 U	15 U	15 U	17 UJ	14 U	14 U	13 U
1,1,2-Trichloro-1,2,2-trifluoroethane (Freon-113)	17 U	14 U	16 U	13 U	15 U	13 U	14 UJ	13 UJ	14 UJ	13 U	15 U	15 U	17 UJ	14 U	14 U	13 U
1,1,2-Trichloroethane	17 U	14 U	16 U	13 U	15 U	13 U	14 U	13 U	14 U	13 U	15 U	15 U	17 UJ	14 U	14 U	13 U
1,1-Dichloroethane	17 U	14 U	16 U	13 U	15 U	13 U	14 U	13 U	14 U	13 U	15 U	15 U	17 U	14 U	14 U	13 U
1,1-Dichloroethene	17 U	14 U	16 U	13 U	15 U	13 U	14 UJ	13 UJ	14 UJ	13 U	15 U	15 U	17 U	14 U	14 U	13 U
1,2,4-Trichlorobenzene	17 U	14 U	16 U	13 U	15 U	13 U	14 U	13 U	14 U	13 U	15 U	15 U	17 UJ	14 U	14 U	13 U
1,2-Dibromo-3-chloropropane	17 U	14 U	16 U	13 U	15 U	13 U	14 U	13 U	14 U	13 U	15 U	15 U	17 U	14 U	14 U	13 U
1,2-Dibromoethane	17 U	14 U	16 U	13 U	15 U	13 U	14 U	13 U	14 U	13 U	15 U	15 U	17 UJ	14 U	14 U	13 U
1,2-Dichlorobenzene	17 U	14 U	16 U	13 U	15 U	13 U	14 U	13 U	14 U	13 U	15 U	15 U	17 UJ	14 U	14 U	13 U
1,2-Dichloroethane	17 U	14 U	16 U	13 U	15 U	13 U	14 U	13 U	14 U	13 U	15 U	15 U	17 U	14 U	14 U	13 U
1,2-Dichloropropane	17 U	14 U	16 U	13 U	15 U	13 U	14 U	13 U	14 U	13 U	15 U	15 U	17 UJ	14 U	14 U	13 U
1,3-Dichlorobenzene	17 U	14 U	16 U	13 U	15 U	13 U	14 U	13 U	14 U	13 U	15 U	15 U	17 UJ	14 U	14 U	13 U
1,4-Dichlorobenzene	17 U	14 U	16 U	13 U	15 U	13 U	14 U	13 U	14 U	13 U	15 U	15 U	17 UJ	14 U	14 U	13 U
2-Butanone	17 U	14 U	16 U	13 U	15 U	13 U	14 U	13 U	14 U	13 U	15 U	15 U	17 UJ	14 U	14 U	13 U
2-Hexanone	17 U	14 U	15 J	13 U	15 U	13 U	14 U	13 U	14 U	13 U	15 U	15 U	17 UJ	14 U	14 U	13 U
4-Methyl-2-pentanone	17 U	14 U	16 U	13 U	15 U	13 U	14 U	13 U	14 U	13 U	15 U	15 U	17 UJ	14 U	14 U	13 U
Acetone	59 U	70 U	110 U	40 U	32 U	47 J	26	18	18	17 J	30 J	60 J	31 J	23 J	26 J	5.2 J
Benzene	17 U	14 U	16 U	13 U	15 U	13 U	14 U	13 U	14 U	13 U	15 U	15 U	17 UJ	14 U	14 U	13 U
Bromodichloromethane	17 U	14 U	16 U	13 U	15 U	13 U	14 U	13 U	14 U	13 U	15 U	15 U	17 UJ	14 U	14 U	13 U
Bromoform	17 U	14 U	16 U	13 U	15 U	13 U	14 U	13 U	14 U	13 U	15 U	15 U	17 UJ	14 U	14 U	13 U
Bromomethane	17 U	14 U	16 U	13 U	15 U	13 U	14 U	13 U	14 U	13 U	15 U	15 U	17 U	14 U	14 U	13 U
Carbon disulfide	17 U	14 U	16 U	13 U	15 U	13 U	14 UJ	13 UJ	14 UJ	13 U	15 U	15 U	17 U	14 U	14 U	13 U
Carbon tetrachloride	17 U	14 U	16 U	13 U	15 U	13 U	14 U	13 U	14 U	13 U	15 U	15 U	17 UJ	14 U	14 U	13 U
Chlorobenzene	17 U	14 U	16 U	13 U	15 U	13 U	14 U	13 U	14 U	13 U	15 U	15 U	17 UJ	14 U	14 U	13 U
Chloroethane	17 U	14 U	16 U	13 U	15 U	13 U	14 UJ	13 UJ	14 UJ	13 U	15 U	15 U	17 U	14 U	14 U	13 U
Chloroform	17 U	14 U	16 U	13 U	15 U	13 UJ	14 U	13 U	14 U	13 UJ	15 U	15 U	17 UJ	14 UJ	14 UJ	13 UJ
Chloromethane	17 UJ	14 UJ	16 UJ	13 UJ	15 UJ	13 U	14 UJ	13 UJ	14 UJ	13 U	15 U	15 U	17 U	14 U	14 U	13 U
cis-1,2-Dichloroethene	17 U	14 U	16 U	13 U	15 U	13 U	14 U	13 U	14 U	13 U	15 U	15 U	17 UJ	14 U	14 U	13 U
cis-1,3-Dichloropropene	17 U	14 U	16 U	13 U	15 U	13 U	14 U	13 U	14 U	13 U	15 U	15 U	17 UJ	14 U	14 U	13 U
Cyclohexane	17 U	14 U	16 U	13 U	15 U	13 U	14 U	13 U	14 U	13 U	15 U	15 U	17 UJ	14 U	14 U	13 U
Dibromochloromethane	17 U	14 U	16 U	13 U	15 U	13 U	14 U	13 U	14 U	13 U	15 U	15 U	17 UJ	14 U	14 U	13 U
Dichlorodifluoromethane (Freon-12)	17 UJ	14 UJ	16 UJ	13 UJ	15 UJ	13 U	14 UJ	13 UJ	14 UJ	13 U	15 U	15 U	17 UJ	14 U	14 U	13 U
Ethylbenzene	17 U	14 U	16 U	13 U	15 U	13 U	14 U	13 U	14 U	13 U	15 U	15 U	17 UJ	14 U	14 U	13 U
Isopropylbenzene	17 U	14 U	16 U	13 U	15 U	13 U	14 U	13 U	14 U	13 U	15 U	15 U	17 UJ	14 U	14 U	13 U
Methyl acetate	17 U	14 U	16 U	13 U	15 U	13 U	14 UJ	13 UJ	14 UJ	13 U	15 U	15 U	17 UJ	14 U	14 U	13 U
Methylcyclohexane	17 U	14 U	16 U	13 U	15 U	13 U	14 U	13 U	14 U	13 U	15 U	15 U	17 UJ	14 U	14 U	13 U
Methylene chloride	17 U	14 U	16 U	13 U	15 U	13 UJ	14 U	13 U	14 U	13 UJ	15 U	18 U	17 UJ	21 UJ	15 UJ	13 UJ
Methyl-tert-butyl ether (MTBE)	17 UJ	14 UJ	16 UJ	13 UJ	15 UJ	13 U	14 UJ	13 UJ	14 UJ	13 U	15 U	15 U	17 UJ	14 U	14 U	13 U
Styrene	17 U	14 U	16 U	13 U	15 U	13 U	14 U	13 U	14 U	13 U	15 U	15 U	17 UJ	14 U	14 U	13 U
Tetrachloroethene	17 U	14 U	16 U	13 U	15 U	13 U	14 U	13 U	14 U	13 U	15 U	15 U	17 UJ	14 U	14 U	13 U
Toluene	17 U	14 U	16 U	13 U	15 U	13 U	14 U	13 U	14 U	13 U	15 U	15 U	17 UJ	14 U	14 U	13 U
trans-1,2-Dichloroethene	17 U	14 U	16 U	13 U	15 U	13 U	14 U	13 U	14 U	13 U	15 U	15 U	17 UJ	14 U	14 U	13 U
trans-1,3-Dichloropropene	17 U	14 U	16 U	13 U	15 U	13 U	14 U	13 U	14 U	13 U	15 U	15 U	17 UJ	14 U	14 U	13 U
Trichloroethene	17 U	14 U	16 U	13 U	15 U	13 U	14 U	13 U	14 U	13 U	15 U	15 U	17 UJ	14 U	14 U	13 U
Trichlorofluoromethane (Freon-11)	17 U	14 U	16 U	13 U	15 U	13 U	14 UJ	13 UJ	14 UJ	13 U	15 U	15 U	17 UJ	14 U	14 U	13 U
Vinyl chloride	17 U	14 U	16 U	13 U	15 U	13 U	14 UJ	13 UJ	14 UJ	13 U	15 U	15 U	17 U	14 U	14 U	13 U
Xylene, total	17 U	14 U	16 U	13 U	15 U	13 U	14 U	13 U	14 U	13 U	15 U	15 U	17 UJ	14 U	14 U	13 U
Semivolatile Organic Compounds (UG/KG)																
1,1-Biphenyl	590 UJ	460 UJ	490 UJ	400 U	420 UJ	380 U	380 U	360 U	370 U	390 U	400 U	440 U	470 U	430 U	430 U	420 U
2,2'-Oxybis(1-chloropropane)	590 U	460 U	490 U	400 U	420 U	380 U	380 U	360 U	370 U	390 U	400 U	440 U	470 U	430 U	430 U	420 U
2,4,5-Trichlorophenol	1,500 U	1,200 U	1,200 U	990 U	1,100 U	950 U	950 U	900 U	930 U	980 U	1,000 U	1,100 U	1,200 U	1,100 U	1,100 U	1,100 U
2,4,6-Trichlorophenol	590 U	460 U	490 U	400 U	420 U	380 U	380 U	360 U	370 U	390 U	400 U	440 U	470 U	430 U	430 U	420 U
2,4-Dichlorophenol	590 U	460 U	490 U	400 U	420 U	380 U	380 U	360 U	370 U	390 U	400 U	440 U	470 U	430 U	430 U	420 U
2,4-Dimethylphenol	590 U	460 U	490 U	400 U	420 U	380 U	380 U	360 U	370 U	390 U	400 U	440 U	470 U	430 U	430 U	420 U
2,4-Dinitrophenol	1,500 U	1,200 U	1,200 U	990 U	1,100 U	950 U	950 UJ	900 UJ	930 U	980 U	1,000 U	1,100 UJ	1,200 UJ	1,100 UJ	1,100 UJ	1,100 UJ
2,4-Dinitrotoluene	590 U	460 U	490 U	400 U	420 U	380 U	380 U	99 U	370 U	390 U	400 U	440 U	470 U	430 U	430 U	420 U
2,6-Dinitrotoluene	590 U	460 U	490 U	400 U	420 U	380 U	380 U	99 U	370 U	390 U	400 U	440 U	470 U	430 U	430 U	420 U
2-Chloronaphthalene	590 U	460 U	490 U	400 U	420 U	380 U	380 U	360 U	370 U	390 U	400 U	440 U	470 U	430 U	430 U	420 U

Appendix A
Surface Soil Raw Analytical Data
Site UXO-06 RI Report
MCIEAST-MCB CAMLEJ
North Carolina

Station ID	MR06-SS43		MR06-SS44	MR06-SS45	MR06-SS46	MR06-SS47		MR06-SS48	MR06-SS49	MR06-SS50	MR06-SS51	MR06-SS52	MR06-SS53	MR06-SS54	MR06-SS55	MR06-SS56
Sample ID	MR06-SS43-08B	MR06-SS43D-08B	MR06-SS44-08B	MR06-SS45-08B	MR06-SS46-08B	MR06-SS47-08B	MR06-SS47D-08B	MR06-SS48-08B	MR06-SS49-08B	MR06-SS50-08B	MR06-SS51-08B	MR06-SS52-08B	MR06-SS53-08B	MR06-SS54-08B	MR06-SS55-08B	MR06-SS56-08B
Sample Date	06/24/08	06/24/08	06/23/08	06/23/08	06/23/08	06/23/08	06/23/08	06/23/08	06/23/08	06/23/08	06/23/08	06/23/08	06/23/08	06/23/08	06/23/08	06/23/08
Chemical Name																
2-Chlorophenol	590 U	460 U	490 U	400 U	420 U	380 U	380 U	360 U	370 U	390 U	400 U	440 U	470 U	430 U	430 U	420 U
2-Methylnaphthalene	590 U	460 U	490 U	400 U	420 U	380 U	380 U	360 U	370 U	390 U	400 U	440 U	470 U	430 U	430 U	420 U
2-Methylphenol	590 U	460 U	490 U	400 U	420 U	380 U	380 U	360 U	370 U	390 U	400 U	440 U	470 U	430 U	430 U	420 U
2-Nitroaniline	1,500 U	1,200 U	1,200 U	990 U	1,100 U	950 U	950 U	900 U	930 U	980 U	1,000 U	1,100 U	1,200 U	1,100 U	1,100 U	1,100 U
2-Nitrophenol	590 U	460 U	490 U	400 U	420 U	380 U	380 U	360 U	370 U	390 U	400 U	440 U	470 U	430 U	430 U	420 U
3,3'-Dichlorobenzidine	590 UJ	460 UJ	490 UJ	400 U	420 UJ	380 U	380 U	360 U	370 U	390 U	400 U	440 U	470 U	430 U	430 U	420 U
3-Nitroaniline	1,500 U	1,200 U	1,200 U	990 U	1,100 U	950 U	950 U	900 U	930 U	980 U	1,000 U	1,100 U	1,200 U	1,100 U	1,100 U	1,100 U
4,6-Dinitro-2-methylphenol	1,500 U	1,200 U	1,200 U	990 U	1,100 U	950 U	950 UJ	900 UJ	930 U	980 U	1,000 U	1,100 UJ	1,200 UJ	1,100 UJ	1,100 UJ	1,100 UJ
4-Bromophenyl-phenylether	590 U	460 U	490 U	400 U	420 U	380 U	380 U	360 U	370 U	390 U	400 U	440 U	470 U	430 U	430 U	420 U
4-Chloro-3-methylphenol	590 U	460 U	490 U	400 U	420 U	380 U	380 U	360 U	370 U	390 U	400 U	440 U	470 U	430 U	430 U	420 U
4-Chloroaniline	590 U	460 U	490 U	400 U	420 U	380 U	380 U	360 U	370 U	390 U	400 U	440 U	470 U	430 U	430 U	420 U
4-Chlorophenyl-phenylether	590 U	460 U	490 U	400 U	420 U	380 U	380 U	360 U	370 U	390 U	400 U	440 U	470 U	430 U	430 U	420 U
4-Methylphenol	590 U	460 U	490 U	400 U	420 U	380 U	380 U	360 U	370 U	390 U	400 U	440 U	470 U	430 U	430 U	420 U
4-Nitroaniline	1,500 U	1,200 U	1,200 U	990 U	1,100 U	950 UJ	950 UJ	900 UJ	930 UJ	980 UJ	1,000 UJ	1,100 UJ	1,200 UJ	1,100 UJ	1,100 UJ	1,100 UJ
4-Nitrophenol	1,500 U	1,200 U	1,200 U	990 U	1,100 U	950 U	950 UJ	900 UJ	930 U	980 U	1,000 U	1,100 UJ	1,200 UJ	1,100 UJ	1,100 UJ	1,100 UJ
Acenaphthene	590 U	460 U	490 U	400 U	420 U	380 U	380 U	360 U	370 U	390 U	400 U	440 U	470 U	430 U	430 U	420 U
Acenaphthylene	590 U	460 U	490 U	400 U	420 U	380 U	380 U	360 U	370 U	390 U	400 U	440 U	470 U	430 U	430 U	420 U
Acetophenone	590 U	460 U	490 U	400 U	420 U	380 U	380 U	360 U	370 U	390 U	400 U	62 J	470 U	430 U	430 U	420 U
Anthracene	590 U	460 U	490 U	400 U	420 U	380 U	380 U	360 U	370 U	390 U	400 U	440 U	470 U	430 U	430 U	420 U
Atrazine	590 U	460 U	490 U	400 U	420 U	380 U	380 U	360 U	370 U	390 U	400 U	440 U	470 U	430 U	430 U	420 U
Benzaldehyde	590 UJ	460 UJ	490 UJ	400 UJ	420 UJ	380 UJ	380 U	360 U	370 UJ	390 UJ	400 UJ	440 U	470 U	430 U	430 U	420 U
Benzo(a)anthracene	590 U	460 U	490 U	400 U	420 U	380 U	380 U	360 U	370 U	390 U	400 U	440 U	470 U	430 U	430 U	420 U
Benzo(a)pyrene	590 U	460 U	490 U	400 U	420 U	380 U	380 U	360 U	370 U	390 U	400 U	440 U	470 U	430 U	430 U	420 U
Benzo(b)fluoranthene	590 U	460 U	490 U	400 U	420 U	380 U	380 UJ	360 UJ	370 U	390 U	400 U	440 UJ	470 UJ	430 UJ	430 UJ	420 UJ
Benzo(g,h,i)perylene	590 U	460 U	490 U	400 U	420 U	380 U	380 U	360 U	370 U	390 U	400 U	440 U	470 U	430 U	430 U	420 U
Benzo(k)fluoranthene	590 UJ	460 UJ	490 UJ	400 U	420 UJ	380 UJ	380 U	360 U	370 UJ	390 UJ	400 UJ	440 U	470 U	430 U	430 U	420 U
bis(2-Chloroethoxy)methane	590 U	460 U	490 U	400 U	420 U	380 U	380 U	360 U	370 U	390 U	400 U	440 U	470 U	430 U	430 U	420 U
bis(2-Chloroethyl)ether	590 U	460 U	490 U	400 U	420 U	380 U	380 U	360 U	370 U	390 U	400 U	440 U	470 U	430 U	430 U	420 U
bis(2-Ethylhexyl)phthalate	590 U	460 U	490 U	400 U	420 U	380 U	380 UJ	360 UJ	370 U	390 U	400 U	440 UJ	470 UJ	430 UJ	430 UJ	420 UJ
Butylbenzylphthalate	590 U	460 U	490 U	400 U	420 U	380 U	380 UJ	360 UJ	370 U	390 U	400 U	440 UJ	470 UJ	430 UJ	430 UJ	420 UJ
Caprolactam	590 U	460 U	490 U	400 UJ	420 U	380 U	380 U	360 U	370 U	390 U	400 U	440 U	120 J	430 U	430 U	420 U
Carbazole	590 U	460 U	490 U	400 U	420 U	380 UJ	380 U	360 U	370 UJ	390 UJ	400 UJ	440 U	470 U	430 U	430 U	420 U
Chrysene	590 U	460 U	490 U	400 U	420 U	380 U	380 U	360 U	370 U	390 U	400 U	440 U	470 U	430 U	430 U	420 U
Dibenz(a,h)anthracene	590 U	460 U	490 U	400 U	420 U	380 U	380 U	360 U	370 U	390 U	400 U	440 U	470 U	430 U	430 U	420 U
Dibenzofuran	590 U	460 U	490 U	400 U	420 U	380 U	380 U	360 U	370 U	390 U	400 U	440 U	470 U	430 U	430 U	420 U
Diethylphthalate	590 U	460 U	490 U	400 U	420 U	380 U	380 U	360 U	370 U	390 U	400 U	440 U	470 U	430 U	430 U	84 J
Dimethyl phthalate	590 U	460 U	490 U	400 U	420 U	380 U	380 U	360 U	370 U	390 U	400 U	440 U	470 U	430 U	430 U	420 U
Di-n-butylphthalate	590 UJ	460 UJ	490 UJ	400 U	420 UJ	47 J	380 U	360 U	370 U	390 U	400 U	440 U	470 U	430 U	430 U	420 U
Di-n-octylphthalate	590 U	460 U	490 U	400 UJ	420 U	380 UJ	380 UJ	360 UJ	370 UJ	390 UJ	400 UJ	440 UJ	470 UJ	430 UJ	430 UJ	420 UJ
Fluoranthene	590 UJ	460 UJ	490 UJ	400 U	420 UJ	380 UJ	380 U	360 U	370 UJ	390 UJ	400 UJ	440 U	470 U	430 U	430 U	420 U
Fluorene	590 U	460 U	490 U	400 U	420 U	380 U	380 U	360 U	370 U	390 U	400 U	440 U	470 U	430 U	430 U	420 U
Hexachlorobenzene	590 U	460 U	490 U	400 U	420 U	380 U	380 U	360 U	370 U	390 U	400 U	440 U	470 U	430 U	430 U	420 U
Hexachlorobutadiene	590 U	460 U	490 U	400 U	420 U	380 U	380 U	360 U	370 U	390 U	400 U	440 U	470 U	430 U	430 U	420 U
Hexachlorocyclopentadiene	590 U	460 U	490 U	400 U	420 U	380 U	380 UJ	360 UJ	370 U	390 U	400 U	440 UJ	470 UJ	430 UJ	430 UJ	420 UJ
Hexachloroethane	590 U	460 U	490 U	400 U	420 U	380 U	380 U	360 U	370 U	390 U	400 U	440 U	470 U	430 U	430 U	420 U
Indeno(1,2,3-cd)pyrene	590 U	460 U	490 U	400 U	420 U	380 U	380 U	360 U	370 U	390 U	400 U	440 U	470 U	430 U	430 U	420 U
Isophorone	590 U	460 U	490 U	400 U	420 U	380 U	380 U	360 U	370 U	390 U	400 U	440 U	470 U	430 U	430 U	420 U
Naphthalene	590 U	460 U	490 U	400 U	420 U	380 U	380 U	360 U	370 U	390 U	400 U	440 U	470 U	430 U	430 U	420 U
n-Nitroso-di-n-propylamine	590 U	460 U	490 U	400 U	420 U	380 U	380 U	360 U	370 U	390 U	400 U	440 U	470 U	430 U	430 U	420 U
n-Nitrosodiphenylamine	590 U	460 U	490 U	400 U	420 U	380 U	380 U	360 U	370 U	390 U	400 U	440 U	470 U	430 U	430 U	420 U
Nitrobenzene	590 U	460 U	490 U	400 U	420 U	380 U	380 U	99 U	370 U	390 U	400 U	440 U	470 U	430 U	430 U	420 U
Pentachlorophenol	1,500 U	1,200 U	1,200 U	990 U	1,100 U	950 U	950 U	900 U	930 U	980 U	1,000 U	1,100 U	1,200 U	1,100 U	1,100 U	1,100 U
Phenanthrene	590 U	460 U	490 U	400 U	420 U	380 U	380 U	360 U	370 U	390 U	400 U	440 U	470 U	430 U	430 U	420 U
Phenol	590 U	460 U	490 U	400 U	420 U	380 U	380 U	360 U	370 U	390 U	400 U	440 U	470 U	430 U	430 U	420 U
Pyrene	590 U	460 U	490 U	400 U	420 U	380 U	380 UJ	360 UJ	370 U	390 U	400 U	440 UJ	470 UJ	430 UJ	430 UJ	420 UJ

Appendix A
Surface Soil Raw Analytical Data
Site UXO-06 RI Report
MCIEAST-MCB CAMLEJ
North Carolina

Station ID	MR06-SS43		MR06-SS44	MR06-SS45	MR06-SS46	MR06-SS47		MR06-SS48	MR06-SS49	MR06-SS50	MR06-SS51	MR06-SS52	MR06-SS53	MR06-SS54	MR06-SS55	MR06-SS56
Sample ID	MR06-SS43-08B	MR06-SS43D-08B	MR06-SS44-08B	MR06-SS45-08B	MR06-SS46-08B	MR06-SS47-08B	MR06-SS47D-08B	MR06-SS48-08B	MR06-SS49-08B	MR06-SS50-08B	MR06-SS51-08B	MR06-SS52-08B	MR06-SS53-08B	MR06-SS54-08B	MR06-SS55-08B	MR06-SS56-08B
Sample Date	06/24/08	06/24/08	06/23/08	06/23/08	06/23/08	06/23/08	06/23/08	06/23/08	06/23/08	06/23/08	06/23/08	06/23/08	06/23/08	06/23/08	06/23/08	06/23/08
Chemical Name																
Pesticide/Polychlorinated Biphenyls (UG/KG)																
4,4'-DDD	5.9 U	4.6 U	4.9 U	4 U	4.2 U	3.8 U	3.8 U	3.6 U	3.7 U	3.9 U	4 U	4.4 U	4.7 U	4.3 U	4.3 U	4.2 U
4,4'-DDE	0.48 J	4.6 U	4.9 U	4 U	4.2 U	3.8 U	3.8 U	3.6 U	3.7 U	3.9 U	4 U	4.4 U	4.7 U	4.3 U	4.3 U	4.2 U
4,4'-DDT	5.9 U	4.6 U	4.9 U	4 U	4.2 U	3.8 U	3.8 U	3.6 U	3.7 U	3.9 U	4 U	4.4 U	4.7 U	4.3 U	4.3 U	4.2 U
Aldrin	3 U	2.3 U	2.4 U	2 U	2.1 U	1.9 U	1.9 U	1.8 U	1.9 U	2 U	2 U	2.2 U	2.4 U	2.1 U	2.2 U	2.1 U
alpha-BHC	3 U	2.3 U	2.4 U	2 U	2.1 U	1.9 U	1.9 U	1.8 U	1.9 U	2 U	2 U	2.2 U	2.4 U	2.1 U	2.2 U	2.1 U
alpha-Chlordane	0.66 J	0.96 J	2.4 U	2 U	2.1 U	1.9 U	1.9 U	1.8 U	1.9 U	2 U	2 U	2.2 U	2.4 U	2.1 U	2.2 U	2.1 U
Aroclor-1016	59 U	46 U	49 U	40 U	42 U	38 U	38 U	36 U	37 U	39 U	40 U	44 U	47 U	43 U	43 U	42 U
Aroclor-1221	120 U	93 U	97 U	80 U	84 U	76 U	76 U	72 U	74 U	79 U	80 U	89 U	94 U	85 U	87 U	84 U
Aroclor-1232	59 U	46 U	49 U	40 U	42 U	38 U	38 U	36 U	37 U	39 U	40 U	44 U	47 U	43 U	43 U	42 U
Aroclor-1242	59 U	46 U	49 U	40 U	42 U	38 U	38 U	36 U	37 U	39 U	40 U	44 U	47 U	43 U	43 U	42 U
Aroclor-1248	59 U	46 U	49 U	40 U	42 U	38 U	38 U	36 U	37 U	39 U	40 U	44 U	47 U	43 U	43 U	42 U
Aroclor-1254	59 U	46 U	49 U	40 U	42 U	38 U	38 U	36 U	37 U	39 U	40 U	44 U	47 U	43 U	43 U	42 U
Aroclor-1260	59 U	46 U	49 U	40 U	42 U	38 U	38 U	36 U	37 U	39 U	40 U	44 U	47 U	43 U	43 U	42 U
beta-BHC	3 U	2.3 U	2.4 U	2 U	2.1 U	1.9 U	1.9 U	1.8 U	1.9 U	2 U	2 U	2.2 U	2.4 U	2.1 U	2.2 U	2.1 U
delta-BHC	3 U	2.3 U	2.4 U	2 U	2.1 U	1.9 U	1.9 U	1.8 U	1.9 U	2 U	2 U	2.2 U	2.4 U	2.1 U	2.2 U	2.1 U
Dieldrin	1.2 J	1.7 J	4.9 U	4 U	4.2 U	3.8 U	3.8 U	3.6 U	3.7 U	3.9 U	4 U	4.4 U	4.7 U	4.3 U	4.3 U	4.2 U
Endosulfan I	3 U	2.3 U	2.4 U	2 U	2.1 U	1.9 U	1.9 U	1.8 U	1.9 U	2 U	2 U	2.2 U	2.4 U	2.1 U	2.2 U	2.1 U
Endosulfan II	5.9 U	4.6 U	4.9 U	4 U	4.2 U	3.8 U	3.8 U	3.6 U	3.7 U	3.9 U	4 U	4.4 U	4.7 U	4.3 U	4.3 U	4.2 U
Endosulfan sulfate	5.9 U	4.6 U	4.9 U	4 U	4.2 U	3.8 U	3.8 U	3.6 U	3.7 U	3.9 U	4 U	4.4 U	4.7 U	4.3 U	4.3 U	4.2 U
Endrin	5.9 U	4.6 U	4.9 U	4 U	4.2 U	3.8 U	3.8 U	3.6 U	3.7 U	3.9 U	4 U	4.4 U	4.7 U	4.3 U	4.3 U	4.2 U
Endrin aldehyde	5.9 U	4.6 U	4.9 U	4 U	4.2 U	3.8 U	3.8 U	3.6 U	3.7 U	3.9 U	4 U	4.4 U	4.7 U	4.3 U	4.3 U	4.2 U
Endrin ketone	5.9 U	4.6 U	4.9 U	4 U	4.2 U	3.8 U	3.8 U	3.6 U	3.7 U	3.9 U	4 U	4.4 U	4.7 U	4.3 U	4.3 U	4.2 U
gamma-BHC (Lindane)	3 U	2.3 U	2.4 U	2 U	2.1 U	1.9 U	1.9 U	1.8 U	1.9 U	2 U	2 U	2.2 U	2.4 U	2.1 U	2.2 U	2.1 U
gamma-Chlordane	0.54 J	0.62 J	2.4 U	2 U	2.1 U	1.9 U	1.9 U	1.8 U	1.9 U	2 U	2 U	2.2 U	2.4 U	2.1 U	2.2 U	2.1 U
Heptachlor	3 U	2.3 U	2.4 U	2 U	2.1 U	1.9 U	1.9 U	1.8 U	1.9 U	2 U	2 U	2.2 U	2.4 U	2.1 U	2.2 U	2.1 U
Heptachlor epoxide	3 U	2.3 U	2.4 U	2 U	2.1 U	1.9 U	1.9 U	1.8 U	1.9 U	2 U	2 U	2.2 U	2.4 U	2.1 U	2.2 U	2.1 U
Methoxychlor	30 U	23 U	24 U	20 U	21 U	19 U	19 U	18 U	19 U	20 U	20 U	22 U	24 U	21 U	22 U	21 U
Toxaphene	300 U	230 U	240 U	200 U	210 U	190 U	190 U	180 U	190 U	200 U	200 U	220 U	240 U	210 U	220 U	210 U
Explosives (UG/KG)																
1,3,5-Trinitrobenzene	100 U	100 U	100 U	100 U	100 U	100 U	100 U	99 U	100 U	100 U	100 U	100 U	100 U	100 U	100 U	100 U
1,3-Dinitrobenzene	100 U	100 U	100 U	100 U	100 U	100 U	100 U	99 U	100 U	100 U	100 U	100 U	100 U	100 U	100 U	100 U
2,4,6-Trinitrotoluene	100 U	100 U	100 U	100 U	100 U	100 U	100 U	99 U	100 U	100 U	100 U	100 U	100 U	100 U	100 U	100 U
2-Amino-4,6-dinitrotoluene	100 U	100 U	100 U	100 U	100 U	100 U	100 U	99 U	100 U	100 U	100 U	100 U	100 U	100 U	100 U	100 U
2-Nitrotoluene	200 U	200 U	200 U	200 U	200 U	200 U	200 U	200 U	200 U	200 U	200 U	200 U	200 U	200 U	200 U	200 U
3-Nitrotoluene	200 U	200 U	200 U	200 U	200 U	200 U	200 U	200 U	200 U	200 U	200 U	200 U	200 U	200 U	200 U	200 U
4-Amino-2,6-dinitrotoluene	100 U	100 U	100 U	100 U	100 U	100 U	100 U	99 U	100 U	100 U	100 U	100 U	100 U	100 U	100 U	100 U
4-Nitrotoluene	200 U	200 U	200 U	200 U	200 U	200 U	200 U	200 U	200 U	200 U	200 U	200 U	200 U	200 U	200 U	200 U
HMX	200 U	200 U	310	200 U	200 U	100 J	470 J	200 U	200 U	400	490	200 U	200 U	200 U	200 U	200 U
Nitroglycerin	NA	NA	NA	NA	NA	NA	NA	NA	NA	NA	NA	NA	NA	NA	NA	NA
Perchlorate	3.54 U	2.79 U	2.92 U	2.39 U	2.53 U	0.755	0.759	0.715	0.74	0.782	2.41 U	2.66 U	2.83 U	2.56 U	2.6 U	2.51 U
PETN	NA	NA	NA	NA	NA	NA	NA	NA	NA	NA	NA	NA	NA	NA	NA	NA
RDX	200 U	200 U	200 U	200 U	200 U	200 U	200 U	200 U	200 U	200 U	200 U	200 U	200 U	200 U	200 U	200 U
Tetryl	200 U	200 U	200 U	200 U	200 U	200 U	200 U	200 U	200 U	200 U	200 U	200 U	200 U	200 U	200 U	200 U
Total Metals (MG/KG)																
Aluminum	9,900	4,210	1,760	3,410	1,610	2,210	2,280	1,050	429	574	416	658	615	3,590	1,600	1,120
Antimony	0.58 J	0.17 J	6.2 UJ	5.1 UJ	0.12 J	4.7 UJ	4.8 UJ	4.6 UJ	4.8 UJ	5.1 UJ	5.2 U	5.4 U	5.9 U	5.6 U	5.3 U	5.3 U
Arsenic	1.6	0.85 J	0.54 J	0.7 J	0.33 J	0.79 U	0.8 U	0.77 U	0.79 U	0.84 U	0.26 J	0.32 J	0.38 J	0.53 J	0.43 J	0.44 J
Barium	29.3	20 U	20.7 U	16.9 U	17.3 U	15.8 U	16 U	15.3 U	15.8 U	16.9 U	17.2 U	18 U	19.7 U	18.5 U	17.8 U	17.7 U
Beryllium	0.21 J	0.14 J	0.094 J	0.094 J	0.081 J	0.014 J	0.011 J	0.38 U	0.4 U	0.42 U	0.074 J	0.067 J	0.091 J	0.092 J	0.07 J	0.075 J
Cadmium	0.24 J	0.16 J	0.055 J	0.036 J	0.48	0.4 U	0.4 U	0.38 U	0.4 U	0.42 U	0.014 J	0.012 J	0.048 J	0.028 J	0.015 J	0.012 J
Calcium	2,040	1,660	518 U	423 U	433 U	1,960	1,940	149 J	137 J	420 J	430 U	495	1,820	636	446 U	442 U
Chromium	10.1	5.9	2.3	3.9	2.3	2.6	2.2	1.3	0.66 J	0.94	0.92	1.3	1.3	3.6	1.9	1.5
Cobalt	0.44 J	0.28 J	0.12 J	0.29 J	0.095 J	4 U	4 U	3.8 U	4 U	4.2 U	0.028 J	0.057 J	0.08 J	0.14 J	0.053 J	0.061 J
Copper	5.1	3.8	2.6 U	2.1 U	2.2 U	1.4 J	1.4 J	1.9 U	0.17 J	3.5	2.1 U	2.2 U	2.5 U	2.3 U	2.2 U	2.2 U
Cyanide	NA	NA	NA	NA	NA	NA	NA	NA	NA	NA	NA	NA	NA	NA	NA	NA
Iron	3,980	2,280	639	1,430	866	551	539	782	249	402	279	360	456	1,680	946	625
Lead	26.7	26	10.9	8.9	4.3	8	8.1	4	2.5	5.7	3.4	5.6	6.2	4.3	4	6.9
Magnesium	615 U	501 U	518 U	423 U	433 U	395 U	400 U	383 U	396 U	421 U	430 U	449 U	492 U	464 U	446 U	442 U
Manganese	32.5	25	43.9	63.7	20.3	14.5	14	11.4	6.6	11.7	8.2 J	18.7 J	51.4 J	15.9 J	6.5 J	7 J

Appendix A
Surface Soil Raw Analytical Data
Site UXO-06 RI Report
MCIEAST-MCB CAMLEJ
North Carolina

Station ID	MR06-SS43		MR06-SS44	MR06-SS45	MR06-SS46	MR06-SS47		MR06-SS48	MR06-SS49	MR06-SS50	MR06-SS51	MR06-SS52	MR06-SS53	MR06-SS54	MR06-SS55	MR06-SS56
Sample ID	MR06-SS43-08B	MR06-SS43D-08B	MR06-SS44-08B	MR06-SS45-08B	MR06-SS46-08B	MR06-SS47-08B	MR06-SS47D-08B	MR06-SS48-08B	MR06-SS49-08B	MR06-SS50-08B	MR06-SS51-08B	MR06-SS52-08B	MR06-SS53-08B	MR06-SS54-08B	MR06-SS55-08B	MR06-SS56-08B
Sample Date	06/24/08	06/24/08	06/23/08	06/23/08	06/23/08	06/23/08	06/23/08	06/23/08	06/23/08	06/23/08	06/23/08	06/23/08	06/23/08	06/23/08	06/23/08	06/23/08
Chemical Name																
Mercury	0.045 J	0.027 J	0.03 J	0.026 J	0.024 J	0.046	0.039	0.029 J	0.013 J	0.025 J	0.037 U	0.04 U	0.045 U	0.038 U	0.04 U	0.039 U
Nickel	2.5 J	1.3 J	0.78 J	1.1 J	0.63 J	0.83 J	0.71 J	0.34 J	0.28 J	0.37 J	0.23 J	0.38 J	0.5 J	1 J	0.38 J	0.34 J
Potassium	615 U	501 U	518 U	423 U	433 U	395 U	400 U	383 U	396 U	421 U	430 U	449 U	492 U	464 U	446 U	442 U
Selenium	0.85 J	3.5 U	3.6 U	0.42 J	0.5 J	0.48 J	0.45 J	2.7 U	2.8 U	2.9 U	3 U	3.1 U	3.4 U	3.2 U	3.1 U	3.1 U
Silver	1.2 U	1 U	1 U	0.85 U	0.87 U	0.79 U	0.8 U	0.77 U	0.79 U	0.84 U	0.86 U	0.9 U	0.98 U	0.93 U	0.89 U	0.88 U
Sodium	615 U	501 U	518 U	423 U	433 U	395 U	400 U	383 U	396 U	421 U	430 U	449 U	492 U	464 U	446 U	442 U
Thallium	3.1 UJ	2.5 UJ	2.6 UJ	2.1 UJ	2.2 UJ	2 U	2 U	1.9 U	2 U	2.1 U	2.1 UJ	2.2 UJ	2.5 UJ	2.3 UJ	2.2 UJ	2.2 UJ
Vanadium	12.9	7.2	4.1 J	6.2	3 J	4 U	4 U	3.8 U	4 U	4.2 U	1.8 J	2.1 J	2.7 J	5.4	3 J	3.1 J
Zinc	42.9	26.1	5.9 J	5.4	9.5	4.7 U	4.8 U	4.6 U	4.8 U	16	5.2 U	5.4 U	5.9 U	5.6 U	5.3 U	5.3 U
Wet Chemistry																
% Solids (pct)	56	72	68	84	79	88	87	93	90	85	83	75	70	78	77	80
pH (ph)	NA	NA	NA	NA	NA	4.6	4.6	3.8	3.9	4.1	4.6	4.3	4.6	5.2	4.3	4
Total organic carbon (TOC) (mg/kg)	NA	NA	NA	NA	NA	NA	NA	NA	NA	NA	NA	NA	NA	NA	NA	NA
Total organic halogens (TOX) (mg/kg)	NA	NA	NA	NA	NA	NA	NA	NA	NA	NA	NA	NA	NA	NA	NA	NA
Total Petroleum Hydrocarbons (UG/KG)																
Total petroleum hydrocarbons (TPH)	NA	NA	NA	NA	NA	NA	NA	NA	NA	NA	NA	NA	NA	NA	NA	NA
TPH-diesel range	6,400 U	6,600 U	38,000	12,000 U	5,500 U	32,000	43,000	22,000	9,800 U	8,800 U	5,900 U	3,400 U	6,800 U	5,600 U	4,700 U	7,100 U
TPH-gas range	180 U	140 UJ	150 UJ	120 U	130 U	110 UJ	120 U	110 UJ	110 UJ	120 UJ	120 U	130 UJ	140 U	130 U	130 U	130 U

Notes:

Shading indicates detections

NA - Not analyzed
J - Analyte present, value may or may not be accurate or precise
R - Unreliable Result
U - The material was analyzed for, but not detected
UJ - Analyte not detected, quantitation limit may be inaccurate
MG/KG - Milligrams per kilogram
PCT - Percent
PH - pH units
UG/KG - Micrograms per kilogram

Appendix A
Surface Soil Raw Analytical Data
Site UXO-06 RI Report
MCIEAST-MCB CAMLEJ
North Carolina

Station ID	MR06-SS57	MR06-SS58	MR06-SS59		MR06-SS60	MR06-SS61	MR06-SS62	MR06-SS63	MR06-SS64	MR06-SS65	MR06-SS66	MR06-SS67	MR06-SS68	MR06-SS69	MR06-SS70	MR06-SS71
Sample ID	MR06-SS57-08B	MR06-SS58-08B	MR06-SS59-08B	MR06-SS59D-08B	MR06-SS60-08B	MR06-SS61-08B	MR06-SS62-08B	MR06-SS63-08B	MR06-SS64-08B	MR06-SS65-08B	MR06-SS66-08B	MR06-SS67-08B	MR06-SS68-08B	MR06-SS69-08B	MR06-SS70-08B	MR06-SS71-08B
Sample Date	06/23/08	06/23/08	06/23/08	06/23/08	06/23/08	06/23/08	06/23/08	06/23/08	06/23/08	06/21/08	06/21/08	06/21/08	06/21/08	06/21/08	06/21/08	06/21/08
Chemical Name																
Volatile Organic Compounds (UG/KG)																
1,1,1-Trichloroethane	15 UJ	17 UJ	13 U	15 U	11 U	13 U	13 U	10 U	20 U	NA	NA	NA	NA	NA	NA	NA
1,1,2,2-Tetrachloroethane	15 UJ	17 UJ	13 U	15 U	11 U	13 U	13 U	10 U	20 U	NA	NA	NA	NA	NA	NA	NA
1,1,2-Trichloro-1,2,2-trifluoroethane (Freon-113)	15 UJ	17 UJ	13 UJ	15 UJ	11 U	13 U	13 UJ	10 UJ	20 U	NA	NA	NA	NA	NA	NA	NA
1,1,2-Trichloroethane	15 UJ	17 UJ	13 U	15 U	11 U	13 U	13 U	10 U	20 U	NA	NA	NA	NA	NA	NA	NA
1,1-Dichloroethane	15 U	17 U	13 U	15 U	11 U	13 U	13 U	10 U	20 U	NA	NA	NA	NA	NA	NA	NA
1,1-Dichloroethene	15 U	17 U	13 UJ	15 UJ	11 U	13 U	13 UJ	10 UJ	20 U	NA	NA	NA	NA	NA	NA	NA
1,2,4-Trichlorobenzene	15 UJ	17 UJ	13 U	15 U	11 U	13 U	13 U	10 U	20 U	NA	NA	NA	NA	NA	NA	NA
1,2-Dibromo-3-chloropropane	15 UJ	17 UJ	13 U	15 U	11 U	13 U	13 U	10 U	20 U	NA	NA	NA	NA	NA	NA	NA
1,2-Dibromoethane	15 UJ	17 UJ	13 U	15 U	11 U	13 U	13 U	10 U	20 U	NA	NA	NA	NA	NA	NA	NA
1,2-Dichlorobenzene	15 UJ	17 UJ	13 U	15 U	11 U	13 U	13 U	10 U	20 U	NA	NA	NA	NA	NA	NA	NA
1,2-Dichloroethane	15 U	17 U	13 U	15 U	11 U	13 U	13 U	10 U	20 U	NA	NA	NA	NA	NA	NA	NA
1,2-Dichloropropane	15 UJ	17 UJ	13 U	15 U	11 U	13 U	13 U	10 U	20 U	NA	NA	NA	NA	NA	NA	NA
1,3-Dichlorobenzene	15 UJ	17 UJ	13 U	15 U	11 U	13 U	13 U	10 U	20 U	NA	NA	NA	NA	NA	NA	NA
1,4-Dichlorobenzene	15 UJ	17 UJ	13 U	15 U	11 U	13 U	13 U	10 U	20 U	NA	NA	NA	NA	NA	NA	NA
2-Butanone	15 U	17 U	13 U	15 U	11 U	13 U	13 U	10 U	20 U	NA	NA	NA	NA	NA	NA	NA
2-Hexanone	15 UJ	17 UJ	13 U	15 U	11 U	13 U	13 U	10 U	20 U	NA	NA	NA	NA	NA	NA	NA
4-Methyl-2-pentanone	15 UJ	17 UJ	13 U	15 U	11 U	13 U	13 U	10 U	20 U	NA	NA	NA	NA	NA	NA	NA
Acetone	57 J	24	16	28	24 J	13 U	46	7.4 J	110 U	NA	NA	NA	NA	NA	NA	NA
Benzene	15 UJ	17 UJ	13 U	15 U	11 U	13 U	13 U	10 U	20 U	NA	NA	NA	NA	NA	NA	NA
Bromodichloromethane	15 UJ	17 UJ	13 U	15 U	11 U	13 U	13 U	10 U	20 U	NA	NA	NA	NA	NA	NA	NA
Bromoform	15 UJ	17 UJ	13 U	15 U	11 U	13 U	13 U	10 U	20 U	NA	NA	NA	NA	NA	NA	NA
Bromomethane	15 U	17 U	13 U	15 U	11 U	13 U	13 U	10 U	20 U	NA	NA	NA	NA	NA	NA	NA
Carbon disulfide	15 U	17 U	13 UJ	15 UJ	11 U	13 U	13 UJ	10 UJ	20 U	NA	NA	NA	NA	NA	NA	NA
Carbon tetrachloride	15 UJ	17 UJ	13 U	15 U	11 U	13 U	13 U	10 U	20 U	NA	NA	NA	NA	NA	NA	NA
Chlorobenzene	15 UJ	17 UJ	13 U	15 U	11 U	13 U	13 U	10 U	20 U	NA	NA	NA	NA	NA	NA	NA
Chloroethane	15 U	17 U	13 UJ	15 UJ	11 U	13 U	13 UJ	10 UJ	20 U	NA	NA	NA	NA	NA	NA	NA
Chloroform	15 U	17 U	13 U	15 U	11 U	13 U	13 U	10 U	20 U	NA	NA	NA	NA	NA	NA	NA
Chloromethane	15 U	17 U	13 UJ	15 UJ	11 U	13 U	13 UJ	10 UJ	20 UJ	NA	NA	NA	NA	NA	NA	NA
cis-1,2-Dichloroethene	15 UJ	17 UJ	13 U	15 U	11 U	13 U	13 U	10 U	20 U	NA	NA	NA	NA	NA	NA	NA
cis-1,3-Dichloropropene	15 UJ	17 UJ	13 U	15 U	11 U	13 U	13 U	10 U	20 U	NA	NA	NA	NA	NA	NA	NA
Cyclohexane	15 UJ	17 UJ	13 U	15 U	11 U	13 U	13 U	10 U	20 U	NA	NA	NA	NA	NA	NA	NA
Dibromochloromethane	15 UJ	17 UJ	13 U	15 U	11 U	13 U	13 U	10 U	20 U	NA	NA	NA	NA	NA	NA	NA
Dichlorodifluoromethane (Freon-12)	15 UJ	17 UJ	13 UJ	15 UJ	11 UJ	13 UJ	13 UJ	10 UJ	20 UJ	NA	NA	NA	NA	NA	NA	NA
Ethylbenzene	15 UJ	17 UJ	13 U	15 U	11 U	13 U	13 U	10 U	20 U	NA	NA	NA	NA	NA	NA	NA
Isopropylbenzene	15 UJ	17 UJ	13 U	15 U	11 U	13 U	13 U	10 U	20 U	NA	NA	NA	NA	NA	NA	NA
Methyl acetate	15 UJ	17 UJ	13 UJ	15 UJ	11 U	13 U	13 UJ	10 UJ	20 U	NA	NA	NA	NA	NA	NA	NA
Methylcyclohexane	15 UJ	17 UJ	13 U	15 U	11 U	13 U	13 U	10 U	20 U	NA	NA	NA	NA	NA	NA	NA
Methylene chloride	15 U	17 U	13 U	35 U	11 U	13 U	22 U	10 U	20 U	NA	NA	NA	NA	NA	NA	NA
Methyl-tert-butyl ether (MTBE)	15 UJ	17 UJ	13 UJ	15 UJ	11 U	13 U	13 UJ	10 UJ	20 UJ	NA	NA	NA	NA	NA	NA	NA
Styrene	15 UJ	17 UJ	13 U	15 U	11 U	13 U	13 U	10 U	20 U	NA	NA	NA	NA	NA	NA	NA
Tetrachloroethene	15 UJ	17 UJ	13 U	15 U	11 U	13 U	13 U	10 U	20 U	NA	NA	NA	NA	NA	NA	NA
Toluene	15 UJ	17 UJ	13 U	15 U	11 U	13 U	13 U	10 U	20 U	NA	NA	NA	NA	NA	NA	NA
trans-1,2-Dichloroethene	15 UJ	17 UJ	13 U	15 U	11 U	13 U	13 U	10 U	20 U	NA	NA	NA	NA	NA	NA	NA
trans-1,3-Dichloropropene	15 UJ	17 UJ	13 U	15 U	11 U	13 U	13 U	10 U	20 U	NA	NA	NA	NA	NA	NA	NA
Trichloroethene	15 UJ	17 UJ	13 U	15 U	11 U	13 U	13 U	10 U	20 U	NA	NA	NA	NA	NA	NA	NA
Trichlorofluoromethane (Freon-11)	15 UJ	17 UJ	13 UJ	15 UJ	11 UJ	13 UJ	13 UJ	10 UJ	20 U	NA	NA	NA	NA	NA	NA	NA
Vinyl chloride	15 U	17 U	13 UJ	15 UJ	11 U	13 U	13 UJ	10 UJ	20 U	NA	NA	NA	NA	NA	NA	NA
Xylene, total	15 UJ	17 UJ	13 U	15 U	11 U	13 U	13 U	10 U	20 U	NA	NA	NA	NA	NA	NA	NA
Semivolatile Organic Compounds (UG/KG)																
1,1-Biphenyl	450 U	440 U	390 U	390 U	370 U	430 U	410 U	360 U	490 U	NA	NA	NA	NA	NA	NA	NA
2,2'-Oxybis(1-chloropropane)	450 U	440 U	390 U	390 U	370 U	430 U	410 U	360 U	490 U	NA	NA	NA	NA	NA	NA	NA
2,4,5-Trichlorophenol	1,100 U	1,100 U	960 U	960 U	920 U	1,100 U	1,000 U	910 U	1,200 U	NA	NA	NA	NA	NA	NA	NA
2,4,6-Trichlorophenol	450 U	440 U	390 U	390 U	370 U	430 U	410 U	360 U	490 U	NA	NA	NA	NA	NA	NA	NA
2,4-Dichlorophenol	450 U	440 U	390 U	390 U	370 U	430 U	410 U	360 U	490 U	NA	NA	NA	NA	NA	NA	NA
2,4-Dimethylphenol	450 U	440 U	390 U	390 U	370 U	430 U	410 U	360 U	490 U	NA	NA	NA	NA	NA	NA	NA
2,4-Dinitrophenol	1,100 UJ	1,100 U	960 UJ	960 UJ	920 U	1,100 U	1,000 UJ	910 UJ	1,200 U	NA	NA	NA	NA	NA	NA	NA
2,4-Dinitrotoluene	450 U	440 U	390 U	390 U	370 U	430 U	410 U	360 U	490 U	100 U	100 U	100 U	100 U	100 U	100 U	100 U
2,6-Dinitrotoluene	450 U	440 U	390 U	390 U	370 U	430 U	410 U	360 U	490 U	100 U	100 U	100 U	100 U	100 U	100 U	100 U
2-Chloronaphthalene	450 U	440 U	390 U	390 U	370 U	430 U	410 U	360 U	490 U	NA	NA	NA	NA	NA	NA	NA

Appendix A
Surface Soil Raw Analytical Data
Site UXO-06 RI Report
MCIEAST-MCB CAMLEJ
North Carolina

Station ID	MR06-SS57	MR06-SS58	MR06-SS59		MR06-SS60	MR06-SS61	MR06-SS62	MR06-SS63	MR06-SS64	MR06-SS65	MR06-SS66	MR06-SS67	MR06-SS68	MR06-SS69	MR06-SS70	MR06-SS71
Sample ID	MR06-SS57-08B	MR06-SS58-08B	MR06-SS59-08B	MR06-SS59D-08B	MR06-SS60-08B	MR06-SS61-08B	MR06-SS62-08B	MR06-SS63-08B	MR06-SS64-08B	MR06-SS65-08B	MR06-SS66-08B	MR06-SS67-08B	MR06-SS68-08B	MR06-SS69-08B	MR06-SS70-08B	MR06-SS71-08B
Sample Date	06/23/08	06/23/08	06/23/08	06/23/08	06/23/08	06/23/08	06/23/08	06/23/08	06/23/08	06/21/08	06/21/08	06/21/08	06/21/08	06/21/08	06/21/08	06/21/08
Chemical Name																
2-Chlorophenol	450 U	440 U	390 U	390 U	370 U	430 U	410 U	360 U	490 U	NA	NA	NA	NA	NA	NA	NA
2-Methylnaphthalene	450 U	440 U	390 U	390 U	370 U	430 U	410 U	360 U	490 U	NA	NA	NA	NA	NA	NA	NA
2-Methylphenol	450 U	440 U	390 U	390 U	370 U	430 U	410 U	360 U	490 U	NA	NA	NA	NA	NA	NA	NA
2-Nitroaniline	1,100 U	1,100 U	960 U	960 U	920 U	1,100 U	1,000 U	910 U	1,200 U	NA	NA	NA	NA	NA	NA	NA
2-Nitrophenol	450 U	440 U	390 U	390 U	370 U	430 U	410 U	360 U	490 U	NA	NA	NA	NA	NA	NA	NA
3,3'-Dichlorobenzidine	450 U	440 U	390 U	390 U	370 U	430 U	410 U	360 U	490 U	NA	NA	NA	NA	NA	NA	NA
3-Nitroaniline	1,100 U	1,100 UJ	960 U	960 U	920 UJ	1,100 U	1,000 U	910 U	1,200 U	NA	NA	NA	NA	NA	NA	NA
4,6-Dinitro-2-methylphenol	1,100 UJ	1,100 U	960 UJ	960 UJ	920 U	1,100 U	1,000 UJ	910 UJ	1,200 U	NA	NA	NA	NA	NA	NA	NA
4-Bromophenyl-phenylether	450 U	440 U	390 U	390 U	370 U	430 U	410 U	360 U	490 U	NA	NA	NA	NA	NA	NA	NA
4-Chloro-3-methylphenol	450 U	440 U	390 U	390 U	370 U	430 U	410 U	360 U	490 U	NA	NA	NA	NA	NA	NA	NA
4-Chloroaniline	450 U	440 U	390 U	390 U	370 U	430 U	410 U	360 U	490 U	NA	NA	NA	NA	NA	NA	NA
4-Chlorophenyl-phenylether	450 U	440 U	390 U	390 U	370 U	430 U	410 U	360 U	490 U	NA	NA	NA	NA	NA	NA	NA
4-Methylphenol	450 U	440 U	390 U	390 U	370 U	430 U	410 U	360 U	490 U	NA	NA	NA	NA	NA	NA	NA
4-Nitroaniline	1,100 UJ	1,100 UJ	960 UJ	960 UJ	920 UJ	1,100 UJ	1,000 UJ	910 UJ	1,200 U	NA	NA	NA	NA	NA	NA	NA
4-Nitrophenol	1,100 UJ	1,100 UJ	960 UJ	960 UJ	920 UJ	1,100 U	1,000 UJ	910 UJ	1,200 U	NA	NA	NA	NA	NA	NA	NA
Acenaphthene	450 U	440 U	390 U	390 U	370 U	430 U	410 U	360 U	490 U	NA	NA	NA	NA	NA	NA	NA
Acenaphthylene	450 U	440 U	390 U	390 U	370 U	430 U	410 U	360 U	490 U	NA	NA	NA	NA	NA	NA	NA
Acetophenone	450 U	440 U	390 U	390 U	370 U	430 U	410 U	360 U	490 U	NA	NA	NA	NA	NA	NA	NA
Anthracene	450 U	440 U	390 U	390 U	370 U	430 U	410 U	360 U	490 U	NA	NA	NA	NA	NA	NA	NA
Atrazine	450 U	440 U	390 U	390 U	370 U	430 U	410 U	360 U	490 U	NA	NA	NA	NA	NA	NA	NA
Benzaldehyde	450 U	440 U	390 U	390 U	370 U	430 UJ	410 U	360 U	490 UJ	NA	NA	NA	NA	NA	NA	NA
Benzo(a)anthracene	450 U	440 U	390 U	390 U	370 U	430 U	410 U	360 U	490 U	NA	NA	NA	NA	NA	NA	NA
Benzo(a)pyrene	450 U	440 U	390 U	390 U	370 U	430 U	410 U	360 U	490 U	NA	NA	NA	NA	NA	NA	NA
Benzo(b)fluoranthene	450 UJ	440 U	390 UJ	390 UJ	370 U	430 U	410 UJ	360 UJ	490 U	NA	NA	NA	NA	NA	NA	NA
Benzo(g,h,i)perylene	450 U	440 U	390 U	390 U	370 U	430 U	410 U	360 U	490 U	NA	NA	NA	NA	NA	NA	NA
Benzo(k)fluoranthene	450 U	440 UJ	390 U	390 U	370 UJ	430 UJ	410 U	360 U	490 U	NA	NA	NA	NA	NA	NA	NA
bis(2-Chloroethoxy)methane	450 U	440 U	390 U	390 U	370 U	430 U	410 U	360 U	490 U	NA	NA	NA	NA	NA	NA	NA
bis(2-Chloroethyl)ether	450 U	440 U	390 U	390 U	370 U	430 U	410 U	360 U	490 U	NA	NA	NA	NA	NA	NA	NA
bis(2-Ethylhexyl)phthalate	450 UJ	440 UJ	390 UJ	390 UJ	370 UJ	430 U	410 UJ	360 UJ	490 U	NA	NA	NA	NA	NA	NA	NA
Butylbenzylphthalate	450 UJ	440 UJ	390 UJ	390 UJ	370 UJ	430 U	410 UJ	360 UJ	490 U	NA	NA	NA	NA	NA	NA	NA
Caprolactam	450 U	440 U	390 U	390 U	370 U	430 U	410 U	360 U	490 UJ	NA	NA	NA	NA	NA	NA	NA
Carbazole	450 U	440 UJ	390 U	390 U	370 UJ	430 UJ	410 U	360 U	490 U	NA	NA	NA	NA	NA	NA	NA
Chrysene	450 U	440 U	390 U	390 U	370 U	430 U	410 U	360 U	490 U	NA	NA	NA	NA	NA	NA	NA
Dibenz(a,h)anthracene	450 U	440 U	390 U	390 U	370 U	430 U	410 U	360 U	490 U	NA	NA	NA	NA	NA	NA	NA
Dibenzofuran	450 U	440 U	390 U	390 U	370 U	430 U	410 U	360 U	490 U	NA	NA	NA	NA	NA	NA	NA
Diethylphthalate	450 U	440 U	390 U	390 U	370 U	430 U	410 U	360 U	69 J	NA	NA	NA	NA	NA	NA	NA
Dimethyl phthalate	450 U	440 U	390 U	390 U	370 U	430 U	410 U	360 U	490 U	NA	NA	NA	NA	NA	NA	NA
Di-n-butylphthalate	450 U	440 U	390 U	390 U	370 U	63 J	410 U	360 U	490 U	NA	NA	NA	NA	NA	NA	NA
Di-n-octylphthalate	450 UJ	440 UJ	390 UJ	390 UJ	370 UJ	430 UJ	410 UJ	360 UJ	490 UJ	NA	NA	NA	NA	NA	NA	NA
Fluoranthene	450 U	440 UJ	390 U	390 U	370 UJ	430 UJ	410 U	360 U	490 U	NA	NA	NA	NA	NA	NA	NA
Fluorene	450 U	440 U	390 U	390 U	370 U	430 U	410 U	360 U	490 U	NA	NA	NA	NA	NA	NA	NA
Hexachlorobenzene	450 U	440 U	390 U	390 U	370 U	430 U	410 U	360 U	490 U	NA	NA	NA	NA	NA	NA	NA
Hexachlorobutadiene	450 U	440 U	390 U	390 U	370 U	430 U	410 U	360 U	490 U	NA	NA	NA	NA	NA	NA	NA
Hexachlorocyclopentadiene	450 UJ	440 U	390 UJ	390 UJ	370 U	430 U	410 UJ	360 UJ	490 U	NA	NA	NA	NA	NA	NA	NA
Hexachloroethane	450 U	440 U	390 U	390 U	370 U	430 U	410 U	360 U	490 U	NA	NA	NA	NA	NA	NA	NA
Indeno(1,2,3-cd)pyrene	450 U	440 U	390 U	390 U	370 U	430 U	410 U	360 U	490 U	NA	NA	NA	NA	NA	NA	NA
Isophorone	450 U	440 U	390 U	390 U	370 U	430 U	410 U	360 U	490 U	NA	NA	NA	NA	NA	NA	NA
Naphthalene	450 U	440 U	390 U	390 U	370 U	430 U	410 U	360 U	490 U	NA	NA	NA	NA	NA	NA	NA
n-Nitroso-di-n-propylamine	450 U	440 U	390 U	390 U	370 U	430 U	410 U	360 U	490 U	NA	NA	NA	NA	NA	NA	NA
n-Nitrosodiphenylamine	450 U	440 U	390 U	390 U	370 U	430 U	410 U	360 U	490 U	NA	NA	NA	NA	NA	NA	NA
Nitrobenzene	450 U	440 U	390 U	390 U	370 U	430 U	410 U	360 U	490 U	100 U	100 U	100 U	100 U	100 U	100 U	100 U
Pentachlorophenol	1,100 U	1,100 U	960 U	960 U	920 U	1,100 U	1,000 U	910 U	55 J	NA	NA	NA	NA	NA	NA	NA
Phenanthrene	450 U	440 U	390 U	390 U	370 U	430 U	410 U	360 U	490 U	NA	NA	NA	NA	NA	NA	NA
Phenol	450 U	440 U	390 U	390 U	370 U	430 U	410 U	360 U	490 U	NA	NA	NA	NA	NA	NA	NA
Pyrene	450 UJ	440 U	390 UJ	390 UJ	370 U	430 U	410 UJ	360 UJ	120 J	NA	NA	NA	NA	NA	NA	NA

Appendix A
Surface Soil Raw Analytical Data
Site UXO-06 RI Report
MCIEAST-MCB CAMLEJ
North Carolina

Station ID	MR06-SS57	MR06-SS58	MR06-SS59		MR06-SS60	MR06-SS61	MR06-SS62	MR06-SS63	MR06-SS64	MR06-SS65	MR06-SS66	MR06-SS67	MR06-SS68	MR06-SS69	MR06-SS70	MR06-SS71
Sample ID	MR06-SS57-08B	MR06-SS58-08B	MR06-SS59-08B	MR06-SS59D-08B	MR06-SS60-08B	MR06-SS61-08B	MR06-SS62-08B	MR06-SS63-08B	MR06-SS64-08B	MR06-SS65-08B	MR06-SS66-08B	MR06-SS67-08B	MR06-SS68-08B	MR06-SS69-08B	MR06-SS70-08B	MR06-SS71-08B
Sample Date	06/23/08	06/23/08	06/23/08	06/23/08	06/23/08	06/23/08	06/23/08	06/23/08	06/23/08	06/21/08	06/21/08	06/21/08	06/21/08	06/21/08	06/21/08	06/21/08
Chemical Name																
Pesticide/Polychlorinated Biphenyls (UG/KG)																
4,4'-DDD	4.5 U	4.4 U	3.9 U	3.9 U	3.7 U	4.3 U	0.31 J	3.6 U	4.9 U	NA	NA	NA	NA	NA	NA	NA
4,4'-DDE	0.55 J	4.4 U	3.9 U	3.9 U	0.22 J	4.3 U	0.37 J	0.39 J	4.9 U	NA	NA	NA	NA	NA	NA	NA
4,4'-DDT	0.72 J	4.4 U	3.9 U	3.9 U	0.32 J	4.3 U	0.32 J	0.4 J	4.9 U	NA	NA	NA	NA	NA	NA	NA
Aldrin	2.3 U	2.2 U	1.9 U	1.9 U	1.8 U	2.2 U	2.1 U	1.8 U	2.5 U	NA	NA	NA	NA	NA	NA	NA
alpha-BHC	2.3 U	2.2 U	1.9 U	1.9 U	1.8 U	2.2 U	2.1 U	1.8 U	2.5 U	NA	NA	NA	NA	NA	NA	NA
alpha-Chlordane	2.3 U	2.2 U	1.9 U	1.9 U	2.9	2.2 U	2.1 U	1.8 U	2.5 U	NA	NA	NA	NA	NA	NA	NA
Aroclor-1016	45 U	44 U	39 U	39 U	37 U	43 U	41 U	36 U	49 U	NA	NA	NA	NA	NA	NA	NA
Aroclor-1221	90 U	89 U	77 U	77 U	73 U	86 U	83 U	73 U	98 U	NA	NA	NA	NA	NA	NA	NA
Aroclor-1232	45 U	44 U	39 U	39 U	37 U	43 U	41 U	36 U	49 U	NA	NA	NA	NA	NA	NA	NA
Aroclor-1242	45 U	44 U	39 U	39 U	37 U	43 U	41 U	36 U	49 U	NA	NA	NA	NA	NA	NA	NA
Aroclor-1248	45 U	44 U	39 U	39 U	37 U	43 U	41 U	36 U	49 U	NA	NA	NA	NA	NA	NA	NA
Aroclor-1254	45 U	44 U	39 U	39 U	37 U	43 U	41 U	36 U	49 U	NA	NA	NA	NA	NA	NA	NA
Aroclor-1260	45 U	44 U	39 U	39 U	37 U	43 U	41 U	36 U	49 U	NA	NA	NA	NA	NA	NA	NA
beta-BHC	2.3 U	2.2 U	1.9 U	1.9 U	1.8 U	2.2 U	2.1 U	1.8 U	2.5 U	NA	NA	NA	NA	NA	NA	NA
delta-BHC	2.3 U	2.2 U	1.9 U	1.9 U	1.8 U	2.2 U	2.1 U	1.8 U	2.5 U	NA	NA	NA	NA	NA	NA	NA
Dieldrin	4.5 U	4.4 U	3.9 U	3.9 U	3.7 U	4.3 U	4.1 U	3.6 U	4.9 U	NA	NA	NA	NA	NA	NA	NA
Endosulfan I	2.3 U	2.2 U	1.9 U	1.9 U	1.8 U	2.2 U	2.1 U	1.8 U	2.5 U	NA	NA	NA	NA	NA	NA	NA
Endosulfan II	4.5 U	4.4 U	3.9 U	3.9 U	3.7 U	4.3 U	4.1 U	3.6 U	4.9 U	NA	NA	NA	NA	NA	NA	NA
Endosulfan sulfate	6.3 J	12 J	3.9 U	3.9 U	3.7 U	4.3 U	4.1 U	3.6 U	4.9 U	NA	NA	NA	NA	NA	NA	NA
Endrin	4.5 U	4.4 U	3.9 U	3.9 U	3.7 U	4.3 U	4.1 U	3.6 U	4.9 U	NA	NA	NA	NA	NA	NA	NA
Endrin aldehyde	0.98 J	4.4 U	3.9 U	3.9 U	0.45 J	4.3 U	4.1 U	3.6 U	4.9 U	NA	NA	NA	NA	NA	NA	NA
Endrin ketone	4.5 U	4.4 U	3.9 U	3.9 U	3.7 U	4.3 U	4.1 U	3.6 U	4.9 U	NA	NA	NA	NA	NA	NA	NA
gamma-BHC (Lindane)	2.3 U	2.2 U	1.9 U	1.9 U	1.8 U	2.2 U	2.1 U	1.8 U	2.5 U	NA	NA	NA	NA	NA	NA	NA
gamma-Chlordane	2.3 U	2.2 U	1.9 U	1.9 U	3.4	2.2 U	2.1 U	1.8 U	2.5 U	NA	NA	NA	NA	NA	NA	NA
Heptachlor	2.3 U	2.2 U	1.9 U	1.9 U	1.8 U	2.2 U	2.1 U	1.8 U	2.5 U	NA	NA	NA	NA	NA	NA	NA
Heptachlor epoxide	2.3 U	2.2 U	1.9 U	1.9 U	1.8 U	2.2 U	2.1 U	1.8 U	2.5 U	NA	NA	NA	NA	NA	NA	NA
Methoxychlor	23 U	22 U	19 U	19 U	18 U	22 U	21 U	18 U	25 U	NA	NA	NA	NA	NA	NA	NA
Toxaphene	230 U	220 U	190 U	190 U	180 U	220 U	210 U	180 U	250 U	NA	NA	NA	NA	NA	NA	NA
Explosives (UG/KG)																
1,3,5-Trinitrobenzene	100 U	100 U	100 U	100 U	100 U	100 U	100 U	100 U	100 U	100 U	100 U	100 U	100 U	100 U	100 U	100 U
1,3-Dinitrobenzene	100 U	100 U	100 U	100 U	100 U	100 U	100 U	100 U	100 U	100 U	100 U	100 U	100 U	100 U	100 U	100 U
2,4,6-Trinitrotoluene	100 U	100 U	100 U	100 U	620 J	100 U	100 U	100 U	100 U	100 U	100 U	100 U	100 U	100 U	100 U	100 U
2-Amino-4,6-dinitrotoluene	100 U	100 U	100 U	100 U	100 U	100 U	100 U	100 U	100 U	100 U	100 U	100 U	100 U	100 U	100 U	100 U
2-Nitrotoluene	200 U	200 U	200 U	200 U	200 U	200 U	200 U	200 U	200 U	200 U	200 U	200 U	200 U	200 U	200 U	200 U
3-Nitrotoluene	200 U	200 U	200 U	200 U	200 U	200 U	200 U	200 U	200 U	200 U	200 U	200 U	200 U	200 U	200 U	200 U
4-Amino-2,6-dinitrotoluene	100 U	100 U	100 U	100 U	100 U	100 U	100 U	100 U	100 U	100 U	100 U	100 U	100 U	100 U	100 U	100 U
4-Nitrotoluene	200 U	200 U	200 U	200 U	200 U	200 U	200 U	200 U	200 U	200 U	200 U	200 U	200 U	200 U	200 U	200 U
HMX	440	200 U	200 U	110 J	200 U	200 U	200 U	200 U	200 U	200 U	200 U	200 U	200 U	200 U	200 U	200 U
Nitroglycerin	NA	NA	NA	NA	NA	NA	NA	NA	NA	NA	NA	NA	NA	NA	NA	NA
Perchlorate	2.7 U	2.7 U	0.766	0.766	2.2 U	2.6 U	0.822	0.722	2.96 U	2.2 U	2.39 U	2.55 U	2.39 U	2.15 U	2.26 U	2.25 U
PETN	NA	NA	NA	NA	NA	NA	NA	NA	NA	NA	NA	NA	NA	NA	NA	NA
RDX	200 U	200 U	200 U	200 U	200 U	200 U	200 U	200 U	200 U	200 U	200 U	200 U	200 U	200 U	200 U	200 U
Tetryl	200 U	200 U	200 U	200 U	200 U	200 U	200 U	200 U	200 U	200 U	200 U	200 U	200 U	200 U	200 U	200 U
Total Metals (MG/KG)																
Aluminum	1,510 J	540 J	2,290	2,630	6,870 J	3,480 J	17,500	4,460	2,550	726	829	555	491	835	2,310	2,560
Antimony	5.6 UJ	5.8 UJ	5 UJ	5 UJ	4.9 UJ	0.14 J	5.2 UJ	4.6 UJ	6 UJ	4.7 U	5 U	5.5 U	5.4 U	4.6 U	4.6 UJ	4.8 UJ
Arsenic	0.33 J	0.97 U	0.84 U	0.83 U	2.3	0.92 U	3.2 U	0.95 U	1 U	0.33 J	0.38 J	0.24 J	0.26 J	0.25 J	0.54 J	0.88
Barium	18.8 U	19.4 U	16.8 U	16.6 U	16.4 U	18.5 U	32.7	15.2 U	20.1 U	15.8 U	16.7 U	18.3 U	17.9 U	21.5	16.5	16.1 U
Beryllium	0.074 J	0.086 J	0.011 J	0.016 J	0.19 J	0.13 J	0.16 J	0.03 J	0.068 J	0.058 J	0.062 J	0.059 J	0.054 J	0.061 J	0.14 J	0.087 J
Cadmium	0.031 J	0.0082 J	0.42 U	0.42 U	0.017 J	0.46 U	0.44 U	0.38 U	0.066 J	0.04 J	0.036 J	0.031 J	0.023 J	0.031 J	0.017 J	0.05 J
Calcium	554 J	69.8 J	357 J	513	650 J	26.7 J	15,500	9,590	503 U	853	1,290	999	454	736	384 U	26,800
Chromium	1.8 J	1.1 J	2.2	2.6	10.3 J	3.8 J	17	4.8	2.2	2.3	1.5	1.1	1.2	1.3	2	3.1
Cobalt	0.046 J	4.9 U	4.2 U	4.2 U	0.5 J	0.12 J	4.4 U	3.8 U	0.061 J	0.059 J	0.065 J	0.065 J	0.037 J	0.068 J	0.064 J	0.57 J
Copper	0.83 J	0.65 J	0.32 J	0.37 J	1.6 J	0.6 J	4.9	0.48 J	4.9	2 U	2.1 U	2.3 U	2.2 U	1.9 U	1.9 U	2 U
Cyanide	NA	NA	NA	NA	NA	NA	NA	NA	NA	NA	NA	NA	NA	NA	NA	NA
Iron	856 J	253 J	545	624	5,620 J	624 J	7,370	1,930	656	458	465	383	318	460	1,610	1,420
Lead	4.7	5	2.4	2.9	6.7	2.9	12.2	3.7	3.6	5.4	8	6.5	5.9	3.9	6.6	2.5
Magnesium	64.7 J	27 J	419 U	415 U	348 J	88.8 J	711	381 U	503 U	87.8 J	114 J	80.3 J	71 J	59.7 J	384 U	429
Manganese	13.8 J	4.9 J	2.5	2.9	18.1 J	5.7 J	35.9	6.6	7	133	50.7	10.8	21	45.4	13.2	31

Appendix A
Surface Soil Raw Analytical Data
Site UXO-06 RI Report
MCIEAST-MCB CAMLEJ
North Carolina

Station ID	MR06-SS57	MR06-SS58	MR06-SS59		MR06-SS60	MR06-SS61	MR06-SS62	MR06-SS63	MR06-SS64	MR06-SS65	MR06-SS66	MR06-SS67	MR06-SS68	MR06-SS69	MR06-SS70	MR06-SS71
Sample ID	MR06-SS57-08B	MR06-SS58-08B	MR06-SS59-08B	MR06-SS59D-08B	MR06-SS60-08B	MR06-SS61-08B	MR06-SS62-08B	MR06-SS63-08B	MR06-SS64-08B	MR06-SS65-08B	MR06-SS66-08B	MR06-SS67-08B	MR06-SS68-08B	MR06-SS69-08B	MR06-SS70-08B	MR06-SS71-08B
Sample Date	06/23/08	06/23/08	06/23/08	06/23/08	06/23/08	06/23/08	06/23/08	06/23/08	06/23/08	06/21/08	06/21/08	06/21/08	06/21/08	06/21/08	06/21/08	06/21/08
Chemical Name																
Mercury	0.023 J	0.04 U	0.013 J	0.035 U	0.013 J	0.037 U	0.054	0.014 J	0.012 J	0.033 U	0.065 U	0.038 U	0.037 U	0.033 U	0.018 J	0.038
Nickel	0.45 J	0.15 J	0.59 J	0.74 J	1.8 J	0.4 J	5.6	1 J	0.73 J	0.41 J	0.58 J	0.47 J	0.32 J	0.3 J	0.4 J	3.6
Potassium	469 U	485 U	419 U	415 U	466	462 U	688	381 U	503 U	396 U	417 U	459 U	447 U	382 U	384 U	402 U
Selenium	3.3 U	3.4 U	2.9 U	2.9 U	0.41 J	3.2 U	0.97 J	2.7 U	3.5 U	2.8 U	2.9 U	3.2 U	3.1 U	2.7 U	2.7 U	2.8 U
Silver	0.94 U	0.97 U	0.84 U	0.83 U	0.18 J	0.92 U	0.87 U	0.76 U	1 U	0.79 U	0.83 U	0.92 U	0.89 U	0.76 U	0.77 U	0.8 U
Sodium	20.9 J	19.3 J	419 U	415 U	43.3 J	9.6 J	436 U	381 U	503 U	396 U	417 U	459 U	447 U	382 U	384 U	402 U
Thallium	2.3 UJ	2.4 UJ	2.1 U	2.1 U	2 UJ	2.3 UJ	2.2 U	1.9 U	2.5 UJ	2 UJ	2.1 UJ	2.3 UJ	2.2 UJ	1.9 UJ	1.9 UJ	2 UJ
Vanadium	3.3 J	1.6 J	4.2 U	4.2 U	14.3 J	4.4 J	23.2	6.1	2.7 J	2.5 J	2.8 J	2.1 J	1.9 J	2.1 J	4	4.4
Zinc	2.3 J	2.1 J	5 U	5 U	6.1	1.5 J	17.3	4.6 U	7.9	3.2 J	5.3	2.3 J	2.2 J	1.5 J	4.6 U	5.3
Wet Chemistry																
% Solids (pct)	74	75	86	87	91	77	81	92	68	91	84	78	84	93	89	89
pH (ph)	4.6	3.7	4.4	4.4	4.2	4.2	7.1	7.5	NA	NA	NA	NA	NA	NA	NA	NA
Total organic carbon (TOC) (mg/kg)	NA	NA	NA	NA	NA	NA	NA	NA	NA	NA	NA	NA	NA	NA	NA	NA
Total organic halogens (TOX) (mg/kg)	NA	NA	NA	NA	NA	NA	NA	NA	NA	NA	NA	NA	NA	NA	NA	NA
Total Petroleum Hydrocarbons (UG/KG)																
Total petroleum hydrocarbons (TPH)	NA	NA	NA	NA	NA	NA	NA	NA	NA	NA	NA	NA	NA	NA	NA	NA
TPH-diesel range	12,000 U	3,400 U	5,900 U	14,000 U	5,400 U	2,700 U	10,000 U	7,200 U	31,000	NA	NA	NA	NA	NA	NA	NA
TPH-gas range	140 U	130 UJ	120 U	120 U	110 U	130 U	120 U	110 U	150 U	NA	NA	NA	NA	NA	NA	NA

Notes:

Shading indicates detections

NA - Not analyzed
J - Analyte present, value may or may not be accurate or precise
R - Unreliable Result
U - The material was analyzed for, but not detected
UJ - Analyte not detected, quantitation limit may be inaccurate
MG/KG - Milligrams per kilogram
PCT - Percent
PH - pH units
UG/KG - Micrograms per kilogram

Appendix A
Surface Soil Raw Analytical Data
Site UXO-06 RI Report
MCIEAST-MCB CAMLEJ
North Carolina

Station ID	MR06-SS72	MR06-SS73	MR06-SS74	MR06-SS75		MR06-SS76	MR06-SS77
Sample ID	MR06-SS72-08B	MR06-SS73-08B	MR06-SS74-08B	MR06-SS75-08B	MR06-SS75D-08B	MR06-SS76-08B	MR06-SS77-08B
Sample Date	06/21/08	06/21/08	06/21/08	06/21/08	06/21/08	06/21/08	06/21/08
Chemical Name							
Volatile Organic Compounds (UG/KG)							
1,1,1-Trichloroethane	NA	NA	NA	NA	NA	NA	NA
1,1,2,2-Tetrachloroethane	NA	NA	NA	NA	NA	NA	NA
1,1,2-Trichloro-1,2,2-trifluoroethane (Freon-113)	NA	NA	NA	NA	NA	NA	NA
1,1,2-Trichloroethane	NA	NA	NA	NA	NA	NA	NA
1,1-Dichloroethane	NA	NA	NA	NA	NA	NA	NA
1,1-Dichloroethene	NA	NA	NA	NA	NA	NA	NA
1,2,4-Trichlorobenzene	NA	NA	NA	NA	NA	NA	NA
1,2-Dibromo-3-chloropropane	NA	NA	NA	NA	NA	NA	NA
1,2-Dibromoethane	NA	NA	NA	NA	NA	NA	NA
1,2-Dichlorobenzene	NA	NA	NA	NA	NA	NA	NA
1,2-Dichloroethane	NA	NA	NA	NA	NA	NA	NA
1,2-Dichloropropane	NA	NA	NA	NA	NA	NA	NA
1,3-Dichlorobenzene	NA	NA	NA	NA	NA	NA	NA
1,4-Dichlorobenzene	NA	NA	NA	NA	NA	NA	NA
2-Butanone	NA	NA	NA	NA	NA	NA	NA
2-Hexanone	NA	NA	NA	NA	NA	NA	NA
4-Methyl-2-pentanone	NA	NA	NA	NA	NA	NA	NA
Acetone	NA	NA	NA	NA	NA	NA	NA
Benzene	NA	NA	NA	NA	NA	NA	NA
Bromodichloromethane	NA	NA	NA	NA	NA	NA	NA
Bromoform	NA	NA	NA	NA	NA	NA	NA
Bromomethane	NA	NA	NA	NA	NA	NA	NA
Carbon disulfide	NA	NA	NA	NA	NA	NA	NA
Carbon tetrachloride	NA	NA	NA	NA	NA	NA	NA
Chlorobenzene	NA	NA	NA	NA	NA	NA	NA
Chloroethane	NA	NA	NA	NA	NA	NA	NA
Chloroform	NA	NA	NA	NA	NA	NA	NA
Chloromethane	NA	NA	NA	NA	NA	NA	NA
cis-1,2-Dichloroethene	NA	NA	NA	NA	NA	NA	NA
cis-1,3-Dichloropropene	NA	NA	NA	NA	NA	NA	NA
Cyclohexane	NA	NA	NA	NA	NA	NA	NA
Dibromochloromethane	NA	NA	NA	NA	NA	NA	NA
Dichlorodifluoromethane (Freon-12)	NA	NA	NA	NA	NA	NA	NA
Ethylbenzene	NA	NA	NA	NA	NA	NA	NA
Isopropylbenzene	NA	NA	NA	NA	NA	NA	NA
Methyl acetate	NA	NA	NA	NA	NA	NA	NA
Methylcyclohexane	NA	NA	NA	NA	NA	NA	NA
Methylene chloride	NA	NA	NA	NA	NA	NA	NA
Methyl-tert-butyl ether (MTBE)	NA	NA	NA	NA	NA	NA	NA
Styrene	NA	NA	NA	NA	NA	NA	NA
Tetrachloroethene	NA	NA	NA	NA	NA	NA	NA
Toluene	NA	NA	NA	NA	NA	NA	NA
trans-1,2-Dichloroethene	NA	NA	NA	NA	NA	NA	NA
trans-1,3-Dichloropropene	NA	NA	NA	NA	NA	NA	NA
Trichloroethene	NA	NA	NA	NA	NA	NA	NA
Trichlorofluoromethane (Freon-11)	NA	NA	NA	NA	NA	NA	NA
Vinyl chloride	NA	NA	NA	NA	NA	NA	NA
Xylene, total	NA	NA	NA	NA	NA	NA	NA
Semivolatile Organic Compounds (UG/KG)							
1,1-Biphenyl	NA	NA	NA	NA	NA	NA	NA
2,2'-Oxybis(1-chloropropane)	NA	NA	NA	NA	NA	NA	NA
2,4,5-Trichlorophenol	NA	NA	NA	NA	NA	NA	NA
2,4,6-Trichlorophenol	NA	NA	NA	NA	NA	NA	NA
2,4-Dichlorophenol	NA	NA	NA	NA	NA	NA	NA
2,4-Dimethylphenol	NA	NA	NA	NA	NA	NA	NA
2,4-Dinitrophenol	NA	NA	NA	NA	NA	NA	NA
2,4-Dinitrotoluene	100 U	100 U	100 U	100 U	100 U	100 U	100 U
2,6-Dinitrotoluene	100 U	100 U	100 U	100 U	100 U	100 U	100 U
2-Chloronaphthalene	NA	NA	NA	NA	NA	NA	NA

Appendix A
Surface Soil Raw Analytical Data
Site UXO-06 RI Report
MCIEAST-MCB CAMLEJ
North Carolina

Station ID	MR06-SS72	MR06-SS73	MR06-SS74	MR06-SS75		MR06-SS76	MR06-SS77
Sample ID	MR06-SS72-08B	MR06-SS73-08B	MR06-SS74-08B	MR06-SS75-08B	MR06-SS75D-08B	MR06-SS76-08B	MR06-SS77-08B
Sample Date	06/21/08	06/21/08	06/21/08	06/21/08	06/21/08	06/21/08	06/21/08
Chemical Name							
2-Chlorophenol	NA	NA	NA	NA	NA	NA	NA
2-Methylnaphthalene	NA	NA	NA	NA	NA	NA	NA
2-Methylphenol	NA	NA	NA	NA	NA	NA	NA
2-Nitroaniline	NA	NA	NA	NA	NA	NA	NA
2-Nitrophenol	NA	NA	NA	NA	NA	NA	NA
3,3'-Dichlorobenzidine	NA	NA	NA	NA	NA	NA	NA
3-Nitroaniline	NA	NA	NA	NA	NA	NA	NA
4,6-Dinitro-2-methylphenol	NA	NA	NA	NA	NA	NA	NA
4-Bromophenyl-phenylether	NA	NA	NA	NA	NA	NA	NA
4-Chloro-3-methylphenol	NA	NA	NA	NA	NA	NA	NA
4-Chloroaniline	NA	NA	NA	NA	NA	NA	NA
4-Chlorophenyl-phenylether	NA	NA	NA	NA	NA	NA	NA
4-Methylphenol	NA	NA	NA	NA	NA	NA	NA
4-Nitroaniline	NA	NA	NA	NA	NA	NA	NA
4-Nitrophenol	NA	NA	NA	NA	NA	NA	NA
Acenaphthene	NA	NA	NA	NA	NA	NA	NA
Acenaphthylene	NA	NA	NA	NA	NA	NA	NA
Acetophenone	NA	NA	NA	NA	NA	NA	NA
Anthracene	NA	NA	NA	NA	NA	NA	NA
Atrazine	NA	NA	NA	NA	NA	NA	NA
Benzaldehyde	NA	NA	NA	NA	NA	NA	NA
Benzo(a)anthracene	NA	NA	NA	NA	NA	NA	NA
Benzo(a)pyrene	NA	NA	NA	NA	NA	NA	NA
Benzo(b)fluoranthene	NA	NA	NA	NA	NA	NA	NA
Benzo(g,h,i)perylene	NA	NA	NA	NA	NA	NA	NA
Benzo(k)fluoranthene	NA	NA	NA	NA	NA	NA	NA
bis(2-Chloroethoxy)methane	NA	NA	NA	NA	NA	NA	NA
bis(2-Chloroethyl)ether	NA	NA	NA	NA	NA	NA	NA
bis(2-Ethylhexyl)phthalate	NA	NA	NA	NA	NA	NA	NA
Butylbenzylphthalate	NA	NA	NA	NA	NA	NA	NA
Caprolactam	NA	NA	NA	NA	NA	NA	NA
Carbazole	NA	NA	NA	NA	NA	NA	NA
Chrysene	NA	NA	NA	NA	NA	NA	NA
Dibenz(a,h)anthracene	NA	NA	NA	NA	NA	NA	NA
Dibenzofuran	NA	NA	NA	NA	NA	NA	NA
Diethylphthalate	NA	NA	NA	NA	NA	NA	NA
Dimethyl phthalate	NA	NA	NA	NA	NA	NA	NA
Di-n-butylphthalate	NA	NA	NA	NA	NA	NA	NA
Di-n-octylphthalate	NA	NA	NA	NA	NA	NA	NA
Fluoranthene	NA	NA	NA	NA	NA	NA	NA
Fluorene	NA	NA	NA	NA	NA	NA	NA
Hexachlorobenzene	NA	NA	NA	NA	NA	NA	NA
Hexachlorobutadiene	NA	NA	NA	NA	NA	NA	NA
Hexachlorocyclopentadiene	NA	NA	NA	NA	NA	NA	NA
Hexachloroethane	NA	NA	NA	NA	NA	NA	NA
Indeno(1,2,3-cd)pyrene	NA	NA	NA	NA	NA	NA	NA
Isophorone	NA	NA	NA	NA	NA	NA	NA
Naphthalene	NA	NA	NA	NA	NA	NA	NA
n-Nitroso-di-n-propylamine	NA	NA	NA	NA	NA	NA	NA
n-Nitrosodiphenylamine	NA	NA	NA	NA	NA	NA	NA
Nitrobenzene	100 U	100 U	100 U	100 U	100 U	100 U	100 U
Pentachlorophenol	NA	NA	NA	NA	NA	NA	NA
Phenanthrene	NA	NA	NA	NA	NA	NA	NA
Phenol	NA	NA	NA	NA	NA	NA	NA
Pyrene	NA	NA	NA	NA	NA	NA	NA

Appendix A
Surface Soil Raw Analytical Data
Site UXO-06 RI Report
MCIEAST-MCB CAMLEJ
North Carolina

Station ID	MR06-SS72	MR06-SS73	MR06-SS74	MR06-SS75		MR06-SS76	MR06-SS77
Sample ID	MR06-SS72-08B	MR06-SS73-08B	MR06-SS74-08B	MR06-SS75-08B	MR06-SS75D-08B	MR06-SS76-08B	MR06-SS77-08B
Sample Date	06/21/08	06/21/08	06/21/08	06/21/08	06/21/08	06/21/08	06/21/08
Chemical Name							
Pesticide/Polychlorinated Biphenyls (UG/KG)							
4,4'-DDD	NA	NA	NA	NA	NA	NA	NA
4,4'-DDE	NA	NA	NA	NA	NA	NA	NA
4,4'-DDT	NA	NA	NA	NA	NA	NA	NA
Aldrin	NA	NA	NA	NA	NA	NA	NA
alpha-BHC	NA	NA	NA	NA	NA	NA	NA
alpha-Chlordane	NA	NA	NA	NA	NA	NA	NA
Aroclor-1016	NA	NA	NA	NA	NA	NA	NA
Aroclor-1221	NA	NA	NA	NA	NA	NA	NA
Aroclor-1232	NA	NA	NA	NA	NA	NA	NA
Aroclor-1242	NA	NA	NA	NA	NA	NA	NA
Aroclor-1248	NA	NA	NA	NA	NA	NA	NA
Aroclor-1254	NA	NA	NA	NA	NA	NA	NA
Aroclor-1260	NA	NA	NA	NA	NA	NA	NA
beta-BHC	NA	NA	NA	NA	NA	NA	NA
delta-BHC	NA	NA	NA	NA	NA	NA	NA
Dieldrin	NA	NA	NA	NA	NA	NA	NA
Endosulfan I	NA	NA	NA	NA	NA	NA	NA
Endosulfan II	NA	NA	NA	NA	NA	NA	NA
Endosulfan sulfate	NA	NA	NA	NA	NA	NA	NA
Endrin	NA	NA	NA	NA	NA	NA	NA
Endrin aldehyde	NA	NA	NA	NA	NA	NA	NA
Endrin ketone	NA	NA	NA	NA	NA	NA	NA
gamma-BHC (Lindane)	NA	NA	NA	NA	NA	NA	NA
gamma-Chlordane	NA	NA	NA	NA	NA	NA	NA
Heptachlor	NA	NA	NA	NA	NA	NA	NA
Heptachlor epoxide	NA	NA	NA	NA	NA	NA	NA
Methoxychlor	NA	NA	NA	NA	NA	NA	NA
Toxaphene	NA	NA	NA	NA	NA	NA	NA
Explosives (UG/KG)							
1,3,5-Trinitrobenzene	100 U	100 U	100 U	100 U	100 U	100 U	100 U
1,3-Dinitrobenzene	100 U	100 U	100 U	100 U	100 U	100 U	100 U
2,4,6-Trinitrotoluene	100 U	100 U	100 U	100 U	100 U	100 U	100 U
2-Amino-4,6-dinitrotoluene	100 U	100 U	100 U	100 U	100 U	100 U	100 U
2-Nitrotoluene	200 U	200 U	200 U	200 U	200 U	200 U	200 U
3-Nitrotoluene	200 U	200 U	200 U	200 U	200 U	200 U	200 U
4-Amino-2,6-dinitrotoluene	100 U	100 U	100 U	100 U	100 U	100 U	100 U
4-Nitrotoluene	200 U	200 U	200 U	200 U	200 U	200 U	200 U
HMX	200 U	200 U	200 U	200 U	200 U	200 U	200 U
Nitroglycerin	NA	NA	NA	NA	NA	NA	NA
Perchlorate	2.37 U	2.39 U	2.24 U	2.32 U	2.32 U	2.43 U	2.47 U
PETN	NA	NA	NA	NA	NA	NA	NA
RDX	200 U	200 U	200 U	200 U	200 U	200 U	200 U
Tetryl	200 U	200 U	200 U	200 U	200 U	200 U	200 U
Total Metals (MG/KG)							
Aluminum	366	1,030	1,290	4,630	4,860	888	934
Antimony	5 UJ	4.9 UJ	4.8 UJ	4.9 U	5 U	5.2 U	5.1 U
Arsenic	0.84 U	0.29 J	0.32 J	1.2	1.2	0.36 J	0.55 J
Barium	16.8 U	16.5 U	16 U	18	19.3	17.4 U	16.9 U
Beryllium	0.068 J	0.097 J	0.09 J	0.099 J	0.11 J	0.074 J	0.076 J
Cadmium	0.42 U	0.019 J	0.012 J	0.072 J	0.078 J	0.022 J	0.016 J
Calcium	421 U	412 U	401 U	1,180	1,290	434 U	625
Chromium	0.84 U	1.5	1.7	4.6	4.9	1.4	1.5
Cobalt	4.2 U	0.071 J	0.068 J	0.19 J	0.2 J	0.057 J	0.13 J
Copper	2.1 U	2.1 U	2 U	10.6	10.7	2.2 U	2.1 U
Cyanide	NA	NA	NA	NA	NA	NA	NA
Iron	255	638	720	1,900	2,090	583	579
Lead	1.5	5	4.3	21	22	4.7	9.2
Magnesium	421 U	412 U	401 U	205 J	219 J	63.2 J	103 J
Manganese	5.8	16.3	9.8	27.7	27.7	15.3	16.8

Appendix A
Surface Soil Raw Analytical Data
Site UXO-06 RI Report
MCIEAST-MCB CAMLEJ
North Carolina

Station ID	MR06-SS72	MR06-SS73	MR06-SS74	MR06-SS75		MR06-SS76	MR06-SS77
Sample ID	MR06-SS72-08B	MR06-SS73-08B	MR06-SS74-08B	MR06-SS75-08B	MR06-SS75D-08B	MR06-SS76-08B	MR06-SS77-08B
Sample Date	06/21/08	06/21/08	06/21/08	06/21/08	06/21/08	06/21/08	06/21/08
Chemical Name							
Mercury	0.013 J	0.041	0.035 U	0.036 U	0.034 U	0.036 U	0.052 U
Nickel	0.096 J	0.34 J	0.33 J	1.4 J	1.4 J	0.33 J	0.56 J
Potassium	421 U	412 U	401 U	405 U	414 U	434 U	423 U
Selenium	2.9 U	2.9 U	2.8 U	0.41 J	0.47 J	3 U	3 U
Silver	0.84 U	0.82 U	0.8 U	0.81 U	0.83 U	0.87 U	0.85 U
Sodium	421 U	412 U	401 U	405 U	414 U	434 U	423 U
Thallium	2.1 UJ	2.1 UJ	2 UJ	2 UJ	2.1 UJ	2.2 UJ	2.1 UJ
Vanadium	1.4 J	3.2 J	3 J	6.1	6.5	2.6 J	3.3 J
Zinc	5 U	4.9 U	4.8 U	41.7	41.4	2.6 J	4.7 J
Wet Chemistry							
% Solids (pct)	84	84	89	86	86	82	81
pH (ph)	NA	NA	NA	NA	NA	NA	NA
Total organic carbon (TOC) (mg/kg)	NA	NA	NA	NA	NA	NA	NA
Total organic halogens (TOX) (mg/kg)	NA	NA	NA	NA	NA	NA	NA
Total Petroleum Hydrocarbons (UG/KG)							
Total petroleum hydrocarbons (TPH)	NA	NA	NA	NA	NA	NA	NA
TPH-diesel range	NA	NA	NA	NA	NA	NA	NA
TPH-gas range	NA	NA	NA	NA	NA	NA	NA

Notes:

Shading indicates detections

NA - Not analyzed
J - Analyte present, value may or may not be accurate or precise
R - Unreliable Result
U - The material was analyzed for, but not detected
UJ - Analyte not detected, quantitation limit may be inaccurate
MG/KG - Milligrams per kilogram
PCT - Percent
PH - pH units
UG/KG - Micrograms per kilogram

Appendix A
Subsurface Soil Raw Analytical Data
Site UXO-06 RI Report
MCIEAST-MCB CAMLEJ
North Carolina

Station ID	MR06-DU09		MR06-DU10	MR06-DU11	MR06-DU12	MR06-IS40	MR06-IS41	MR06-IS42	MR06-IS43	MR06-IS44	MR06-IS45
Sample ID	MR06-DU09-IS-4-5-11C	MR06-DU09-IS-4-5-D-11C	MR06-DU10-IS-4-5-11C	MR06-DU11-IS-4-5-11C	MR06-DU12-IS-4-5-11C	MR06-IS40-12-13-08C	MR06-IS41-12-13-08C	MR06-IS42-12-13-08C	MR06-IS43-10-11-08C	MR06-IS44-7-8-08C	MR06-IS45-8-9-08C
Sample Date	09/23/11	09/23/11	09/23/11	09/23/11	09/23/11	07/14/08	07/25/08	07/25/08	07/14/08	07/14/08	07/24/08
Chemical Name											
Volatile Organic Compounds (UG/KG)											
1,1,1-Trichloroethane	NA	NA	NA	NA	NA	12 U	12 U	14 U	13 U	12 U	14 U
1,1,2,2-Tetrachloroethane	NA	NA	NA	NA	NA	12 U	12 U	14 U	13 U	12 U	14 U
1,1,2-Trichloro-1,2,2-trifluoroethane (Freon-113)	NA	NA	NA	NA	NA	12 U	12 U	14 U	13 U	12 U	14 UJ
1,1,2-Trichloroethane	NA	NA	NA	NA	NA	12 U	12 U	14 U	13 U	12 U	14 U
1,1-Dichloroethane	NA	NA	NA	NA	NA	12 U	12 U	14 U	13 U	12 U	14 U
1,1-Dichloroethene	NA	NA	NA	NA	NA	12 U	12 U	14 U	13 U	12 U	14 UJ
1,2,4-Trichlorobenzene	NA	NA	NA	NA	NA	12 U	12 U	14 U	13 U	12 U	14 U
1,2-Dibromo-3-chloropropane	NA	NA	NA	NA	NA	12 U	12 U	14 U	13 U	12 U	14 U
1,2-Dibromoethane	NA	NA	NA	NA	NA	12 U	12 U	14 U	13 U	12 U	14 U
1,2-Dichlorobenzene	NA	NA	NA	NA	NA	12 U	12 U	14 U	13 U	12 U	14 U
1,2-Dichloroethane	NA	NA	NA	NA	NA	12 U	12 U	14 U	13 U	12 U	14 U
1,2-Dichloropropane	NA	NA	NA	NA	NA	12 U	12 U	14 U	13 U	12 U	14 U
1,3-Dichlorobenzene	NA	NA	NA	NA	NA	12 U	12 U	14 U	13 U	12 U	14 U
1,4-Dichlorobenzene	NA	NA	NA	NA	NA	12 U	12 U	14 U	13 U	12 U	14 U
2-Butanone	NA	NA	NA	NA	NA	12 U	12 U	14 U	13 U	12 U	14 U
2-Hexanone	NA	NA	NA	NA	NA	12 U	12 U	14 U	13 U	12 U	14 UJ
4-Methyl-2-pentanone	NA	NA	NA	NA	NA	12 U	12 UJ	14 UJ	13 U	12 U	14 UJ
Acetone	NA	NA	NA	NA	NA	9.2 J	12 U	14 U	13 U	48 J	14 U
Benzene	NA	NA	NA	NA	NA	12 U	12 U	14 U	13 U	12 U	14 U
Bromodichloromethane	NA	NA	NA	NA	NA	12 U	12 U	14 U	13 U	12 U	14 U
Bromoform	NA	NA	NA	NA	NA	12 U	12 U	14 U	13 U	12 U	14 U
Bromomethane	NA	NA	NA	NA	NA	12 UJ	12 U	14 U	13 UJ	12 UJ	14 U
Carbon disulfide	NA	NA	NA	NA	NA	12 U	12 UJ	14 UJ	13 U	12 U	14 UJ
Carbon tetrachloride	NA	NA	NA	NA	NA	12 U	12 U	14 U	13 U	12 U	14 U
Chlorobenzene	NA	NA	NA	NA	NA	12 U	12 U	14 U	13 U	12 U	14 U
Chloroethane	NA	NA	NA	NA	NA	12 UJ	12 U	14 U	13 UJ	12 UJ	14 U
Chloroform	NA	NA	NA	NA	NA	12 U	12 U	14 U	13 U	12 U	14 U
Chloromethane	NA	NA	NA	NA	NA	12 UJ	12 UJ	14 UJ	13 UJ	12 UJ	14 U
cis-1,2-Dichloroethene	NA	NA	NA	NA	NA	12 U	12 U	14 U	13 U	12 U	14 U
cis-1,3-Dichloropropene	NA	NA	NA	NA	NA	12 U	12 U	14 U	13 U	12 U	14 U
Cyclohexane	NA	NA	NA	NA	NA	12 U	12 U	14 U	13 U	12 U	14 U
Dibromochloromethane	NA	NA	NA	NA	NA	12 U	12 U	14 U	13 U	12 U	14 U
Dichlorodifluoromethane (Freon-12)	NA	NA	NA	NA	NA	12 UJ	12 UJ	14 UJ	13 UJ	12 UJ	14 U
Ethylbenzene	NA	NA	NA	NA	NA	12 U	12 U	14 U	13 U	12 U	14 U
Isopropylbenzene	NA	NA	NA	NA	NA	12 U	12 U	14 U	13 U	12 U	14 U
Methyl acetate	NA	NA	NA	NA	NA	12 U	12 UJ	14 UJ	13 U	12 U	14 UJ
Methylcyclohexane	NA	NA	NA	NA	NA	12 U	12 U	14 U	13 U	12 U	14 U
Methylene chloride	NA	NA	NA	NA	NA	16 UJ	12 UJ	14 UJ	15 UJ	22 UJ	14 UJ
Methyl-tert-butyl ether (MTBE)	NA	NA	NA	NA	NA	12 U	12 UJ	14 UJ	13 U	12 U	14 UJ
Styrene	NA	NA	NA	NA	NA	12 U	12 U	14 U	13 U	12 U	14 U
Tetrachloroethene	NA	NA	NA	NA	NA	12 U	12 U	14 U	13 U	12 U	14 U
Toluene	NA	NA	NA	NA	NA	12 U	12 U	14 U	13 U	12 U	14 U
trans-1,2-Dichloroethene	NA	NA	NA	NA	NA	12 U	12 U	14 U	13 U	12 U	14 U
trans-1,3-Dichloropropene	NA	NA	NA	NA	NA	12 U	12 U	14 U	13 U	12 U	14 U
Trichloroethene	NA	NA	NA	NA	NA	12 U	12 U	14 U	13 U	12 U	14 U
Trichlorofluoromethane (Freon-11)	NA	NA	NA	NA	NA	12 U	12 U	14 U	13 U	12 U	14 U
Vinyl chloride	NA	NA	NA	NA	NA	12 UJ	12 U	14 U	13 UJ	12 UJ	14 U
Xylene, total	NA	NA	NA	NA	NA	12 U	12 U	14 U	13 U	12 U	14 U
Semivolatile Organic Compounds (UG/KG)											
1,1-Biphenyl	NA	NA	NA	NA	NA	350 U	420 U	370 U	400 U	400 U	420 U
2,2'-Oxybis(1-chloropropane)	NA	NA	NA	NA	NA	350 U	420 U	370 U	400 U	400 U	420 U
2,4,5-Trichlorophenol	NA	NA	NA	NA	NA	870 U	1,100 U	930 U	990 U	1,000 U	1,100 U
2,4,6-Trichlorophenol	NA	NA	NA	NA	NA	350 U	420 U	370 U	400 U	400 U	420 U
2,4-Dichlorophenol	NA	NA	NA	NA	NA	350 U	420 U	370 U	400 U	400 U	420 U
2,4-Dimethylphenol	NA	NA	NA	NA	NA	350 U	420 U	370 U	400 U	400 U	420 U
2,4-Dinitrophenol	NA	NA	NA	NA	NA	870 U	1,100 U	930 U	990 U	1,000 U	1,100 U
2,4-Dinitrotoluene	143 U	182 U	154 U	148 U	200 U	350 U	420 U	370 U	400 U	400 U	420 U
2,6-Dinitrotoluene	143 U	182 U	154 U	148 U	200 U	350 U	420 U	370 U	400 U	400 U	420 U

Appendix A
Subsurface Soil Raw Analytical Data
Site UXO-06 RI Report
MCIEAST-MCB CAMLEJ
North Carolina

Station ID	MR06-DU09		MR06-DU10	MR06-DU11	MR06-DU12	MR06-IS40	MR06-IS41	MR06-IS42	MR06-IS43	MR06-IS44	MR06-IS45
Sample ID	MR06-DU09-IS-4-5-11C	MR06-DU09-IS-4-5-D-11C	MR06-DU10-IS-4-5-11C	MR06-DU11-IS-4-5-11C	MR06-DU12-IS-4-5-11C	MR06-IS40-12-13-08C	MR06-IS41-12-13-08C	MR06-IS42-12-13-08C	MR06-IS43-10-11-08C	MR06-IS44-7-8-08C	MR06-IS45-8-9-08C
Sample Date	09/23/11	09/23/11	09/23/11	09/23/11	09/23/11	07/14/08	07/25/08	07/25/08	07/14/08	07/14/08	07/24/08
Chemical Name											
2-Chloronaphthalene	NA	NA	NA	NA	NA	350 U	420 U	370 U	400 U	400 U	420 U
2-Chlorophenol	NA	NA	NA	NA	NA	350 U	420 U	370 U	400 U	400 U	420 U
2-Methylnaphthalene	NA	NA	NA	NA	NA	350 U	420 U	370 U	400 U	400 U	420 U
2-Methylphenol	NA	NA	NA	NA	NA	350 U	420 U	370 U	400 U	400 U	420 U
2-Nitroaniline	NA	NA	NA	NA	NA	870 U	1,100 U	930 U	990 U	1,000 U	1,100 U
2-Nitrophenol	NA	NA	NA	NA	NA	350 U	420 U	370 U	400 U	400 U	420 U
3,3'-Dichlorobenzidine	NA	NA	NA	NA	NA	350 U	420 U	370 U	400 U	400 U	420 U
3-Nitroaniline	NA	NA	NA	NA	NA	870 U	1,100 U	930 U	990 U	1,000 U	1,100 U
4,6-Dinitro-2-methylphenol	NA	NA	NA	NA	NA	870 U	1,100 U	930 U	990 U	1,000 U	1,100 U
4-Bromophenyl-phenylether	NA	NA	NA	NA	NA	350 U	420 U	370 U	400 U	400 U	420 U
4-Chloro-3-methylphenol	NA	NA	NA	NA	NA	350 U	420 U	370 U	400 U	400 U	420 U
4-Chloroaniline	NA	NA	NA	NA	NA	350 U	420 U	370 U	400 U	400 U	420 U
4-Chlorophenyl-phenylether	NA	NA	NA	NA	NA	350 U	420 U	370 U	400 U	400 U	420 U
4-Methylphenol	NA	NA	NA	NA	NA	350 U	420 U	370 U	400 U	400 U	420 U
4-Nitroaniline	NA	NA	NA	NA	NA	870 U	1,100 U	930 U	990 U	1,000 U	1,100 U
4-Nitrophenol	NA	NA	NA	NA	NA	870 U	1,100 U	930 U	990 U	1,000 U	1,100 U
Acenaphthene	NA	NA	NA	NA	NA	350 U	420 U	370 U	400 U	400 U	420 U
Acenaphthylene	NA	NA	NA	NA	NA	350 U	420 U	370 U	400 U	400 U	420 U
Acetophenone	NA	NA	NA	NA	NA	350 U	420 U	370 U	400 U	400 U	420 U
Anthracene	NA	NA	NA	NA	NA	350 U	420 U	370 U	400 U	400 U	420 U
Atrazine	NA	NA	NA	NA	NA	350 U	420 U	370 U	400 U	400 U	420 U
Benzaldehyde	NA	NA	NA	NA	NA	350 U	420 UJ	370 UJ	400 U	400 UJ	420 UJ
Benzo(a)anthracene	NA	NA	NA	NA	NA	350 U	420 U	370 U	400 U	400 U	420 U
Benzo(a)pyrene	NA	NA	NA	NA	NA	350 U	420 U	370 U	400 U	400 U	420 U
Benzo(b)fluoranthene	NA	NA	NA	NA	NA	350 U	420 U	370 U	400 U	400 U	420 U
Benzo(g,h,i)perylene	NA	NA	NA	NA	NA	350 U	420 U	370 U	400 U	400 U	420 U
Benzo(k)fluoranthene	NA	NA	NA	NA	NA	350 U	420 U	370 U	400 U	400 U	420 U
bis(2-Chloroethoxy)methane	NA	NA	NA	NA	NA	350 U	420 U	370 U	400 U	400 U	420 U
bis(2-Chloroethyl)ether	NA	NA	NA	NA	NA	350 UJ	420 U	370 U	400 UJ	400 U	420 U
bis(2-Ethylhexyl)phthalate	NA	NA	NA	NA	NA	160 J	420 U	150 J	59 J	180 J	110 J
Butylbenzylphthalate	NA	NA	NA	NA	NA	350 U	420 U	370 U	400 U	400 U	420 U
Caprolactam	NA	NA	NA	NA	NA	350 U	420 U	370 U	400 U	400 U	420 U
Carbazole	NA	NA	NA	NA	NA	350 U	420 U	370 U	400 U	400 U	420 U
Chrysene	NA	NA	NA	NA	NA	350 U	420 U	370 U	400 U	400 U	420 U
Dibenz(a,h)anthracene	NA	NA	NA	NA	NA	350 U	420 U	370 U	400 U	400 U	420 U
Dibenzofuran	NA	NA	NA	NA	NA	350 U	420 U	370 U	400 U	400 U	420 U
Diethylphthalate	NA	NA	NA	NA	NA	350 U	420 U	370 U	400 U	400 U	420 U
Dimethyl phthalate	NA	NA	NA	NA	NA	350 U	420 U	370 U	400 U	400 U	420 U
Di-n-butylphthalate	NA	NA	NA	NA	NA	350 U	420 U	370 U	400 U	400 U	420 U
Di-n-octylphthalate	NA	NA	NA	NA	NA	350 UJ	420 U	370 U	400 UJ	400 U	420 UJ
Fluoranthene	NA	NA	NA	NA	NA	350 U	420 U	370 U	400 U	400 U	420 UJ
Fluorene	NA	NA	NA	NA	NA	350 U	420 U	370 U	400 U	400 U	420 U
Hexachlorobenzene	NA	NA	NA	NA	NA	350 U	420 U	370 U	400 U	400 U	420 U
Hexachlorobutadiene	NA	NA	NA	NA	NA	350 U	420 U	370 U	400 U	400 U	420 U
Hexachlorocyclopentadiene	NA	NA	NA	NA	NA	350 U	420 U	370 U	400 U	400 U	420 UJ
Hexachloroethane	NA	NA	NA	NA	NA	350 U	420 U	370 U	400 U	400 U	420 U
Indeno(1,2,3-cd)pyrene	NA	NA	NA	NA	NA	350 U	420 U	370 U	400 U	400 U	420 U
Isophorone	NA	NA	NA	NA	NA	350 U	420 U	370 U	400 U	400 U	420 U
Naphthalene	NA	NA	NA	NA	NA	350 U	420 U	370 U	400 U	400 U	420 U
n-Nitroso-di-n-propylamine	NA	NA	NA	NA	NA	350 U	420 U	370 U	400 U	400 U	420 U
n-Nitrosodiphenylamine	NA	NA	NA	NA	NA	350 U	420 U	370 U	400 U	400 U	420 U
Nitrobenzene	143 U	182 U	154 U	148 U	200 U	350 U	420 U	370 U	400 U	70 J	420 U
Pentachlorophenol	NA	NA	NA	NA	NA	870 U	1,100 U	930 U	990 U	1,000 U	1,100 U
Phenanthrene	NA	NA	NA	NA	NA	350 U	420 U	370 U	400 U	400 U	420 U
Phenol	NA	NA	NA	NA	NA	350 U	420 U	370 U	400 U	400 U	420 U
Pyrene	NA	NA	NA	NA	NA	350 U	420 U	370 U	400 U	400 U	420 U
Pesticide/Polychlorinated Biphenyls (UG/KG)											
4,4'-DDD	NA	NA	NA	NA	NA	3.5 U	4.2 U	3.7 U	4 U	4 U	4.2 U
4,4'-DDE	NA	NA	NA	NA	NA	3.5 U	4.2 U	3.7 U	4 U	4 U	4.2 U
4,4'-DDT	NA	NA	NA	NA	NA	3.5 U	4.2 U	3.7 U	4 U	4 U	4.2 U

Appendix A
Subsurface Soil Raw Analytical Data
Site UXO-06 RI Report
MCIEAST-MCB CAMLEJ
North Carolina

Station ID	MR06-DU09		MR06-DU10	MR06-DU11	MR06-DU12	MR06-IS40	MR06-IS41	MR06-IS42	MR06-IS43	MR06-IS44	MR06-IS45
Sample ID	MR06-DU09-IS-4-5-11C	MR06-DU09-IS-4-5-D-11C	MR06-DU10-IS-4-5-11C	MR06-DU11-IS-4-5-11C	MR06-DU12-IS-4-5-11C	MR06-IS40-12-13-08C	MR06-IS41-12-13-08C	MR06-IS42-12-13-08C	MR06-IS43-10-11-08C	MR06-IS44-7-8-08C	MR06-IS45-8-9-08C
Sample Date	09/23/11	09/23/11	09/23/11	09/23/11	09/23/11	07/14/08	07/25/08	07/25/08	07/14/08	07/14/08	07/24/08
Chemical Name											
Aldrin	NA	NA	NA	NA	NA	1.7 U	2.1 U	1.9 U	2 U	2 U	2.1 U
alpha-BHC	NA	NA	NA	NA	NA	1.7 U	2.1 U	1.9 U	2 U	2 U	2.1 U
alpha-Chlordane	NA	NA	NA	NA	NA	1.7 U	2.1 U	1.9 U	2 U	2 U	2.1 U
Aroclor-1016	NA	NA	NA	NA	NA	35 U	42 U	37 U	40 U	40 U	42 U
Aroclor-1221	NA	NA	NA	NA	NA	69 U	84 U	74 U	79 U	80 U	85 U
Aroclor-1232	NA	NA	NA	NA	NA	35 U	42 U	37 U	40 U	40 U	42 U
Aroclor-1242	NA	NA	NA	NA	NA	35 U	42 U	37 U	40 U	40 U	42 U
Aroclor-1248	NA	NA	NA	NA	NA	35 U	42 U	37 U	40 U	40 U	42 U
Aroclor-1254	NA	NA	NA	NA	NA	35 U	42 U	37 U	40 U	40 U	42 U
Aroclor-1260	NA	NA	NA	NA	NA	35 U	42 U	37 U	40 U	40 U	42 U
beta-BHC	NA	NA	NA	NA	NA	1.7 U	2.1 U	1.9 U	2 U	2 U	2.1 U
delta-BHC	NA	NA	NA	NA	NA	1.7 U	2.1 U	1.9 U	2 U	2 U	2.1 U
Dieldrin	NA	NA	NA	NA	NA	3.5 U	4.2 U	3.7 U	4 U	4 U	4.2 U
Endosulfan I	NA	NA	NA	NA	NA	1.7 U	2.1 U	1.9 U	2 U	2 U	2.1 U
Endosulfan II	NA	NA	NA	NA	NA	3.5 U	4.2 U	3.7 U	4 U	4 U	4.2 U
Endosulfan sulfate	NA	NA	NA	NA	NA	3.5 U	4.2 U	3.7 U	4 U	4 U	4.2 U
Endrin	NA	NA	NA	NA	NA	3.5 U	4.2 U	3.7 U	4 U	4 U	4.2 U
Endrin aldehyde	NA	NA	NA	NA	NA	3.5 U	4.2 U	3.7 U	4 U	4 U	4.2 U
Endrin ketone	NA	NA	NA	NA	NA	3.5 U	4.2 U	3.7 U	4 U	4 U	4.2 U
gamma-BHC (Lindane)	NA	NA	NA	NA	NA	1.7 U	2.1 U	1.9 U	2 U	2 U	2.1 U
gamma-Chlordane	NA	NA	NA	NA	NA	1.7 U	2.1 U	1.9 U	2 U	2 U	2.1 U
Heptachlor	NA	NA	NA	NA	NA	1.7 U	2.1 U	1.9 U	2 U	2 U	2.1 U
Heptachlor epoxide	NA	NA	NA	NA	NA	1.7 U	2.1 U	1.9 U	2 U	2 U	2.1 U
Methoxychlor	NA	NA	NA	NA	NA	17 U	21 U	19 U	20 U	20 U	21 U
Toxaphene	NA	NA	NA	NA	NA	170 U	210 U	190 U	200 U	200 U	210 U
Explosives (UG/KG)											
1,3,5-Trinitrobenzene	143 U	182 U	154 U	148 U	200 U	100 U	100 U	100 U	100 U	100 U	100 U
1,3-Dinitrobenzene	143 U	182 U	154 U	148 U	200 U	100 U	100 U	100 U	100 U	100 U	100 U
2,4,6-Trinitrotoluene	143 UJ	182 UJ	154 UJ	148 UJ	200 UJ	100 U	100 U	100 U	100 U	100 U	100 U
2-Amino-4,6-dinitrotoluene	143 U	182 U	154 U	148 U	200 U	100 U	100 U	100 U	100 U	100 U	100 U
2-Nitrotoluene	143 U	182 U	154 U	148 U	200 U	200 U	200 U	200 U	200 U	200 U	200 U
3-Nitrotoluene	143 U	182 U	154 U	148 U	200 U	200 U	200 U	200 U	200 U	200 U	200 U
4-Amino-2,6-dinitrotoluene	143 U	182 U	154 U	148 U	200 U	100 U	100 U	100 U	100 U	100 U	100 U
4-Nitrotoluene	143 U	182 U	154 U	148 U	200 U	200 U	200 U	200 U	200 U	200 U	200 U
HMX	143 U	182 U	154 U	148 U	200 U	200 U	200 U	200 U	200 U	200 U	200 U
Nitroglycerin	357 U	455 U	385 U	370 U	500 U	NA	NA	NA	NA	NA	NA
Perchlorate	2.24 U	2.24 U	2.29 U	2.12 U	2.26 U	2.08 U	2.52 U	2.22 U	2.37 U	2.39 U	2.54 U
PETN	357 U	455 U	385 U	370 U	500 U	NA	NA	NA	NA	NA	NA
RDX	598	650	338	148 U	455	200 U	200 U	200 U	200 U	200 U	200 U
Tetryl	143 U	182 U	154 U	148 U	200 U	200 U	200 U	200 U	200 U	200 U	200 U
Total Metals (MG/KG)											
Aluminum	NA	NA	NA	NA	NA	2,700	6,270	2,360	14,200	13,700	4,810
Antimony	NA	NA	NA	NA	NA	4.3 UJ	5.3 UJ	4.6 UJ	4.8 UJ	5.2 UJ	5.6 UJ
Arsenic	NA	NA	NA	NA	NA	0.3 J	0.58 J	0.42 J	1.2	2.2	0.5 J
Barium	NA	NA	NA	NA	NA	14.2 U	17.6 U	15.3 U	16.1 U	30.3	18.7 U
Beryllium	NA	NA	NA	NA	NA	0.026 J	0.06 J	0.031 J	0.15 J	0.11 J	0.039 J
Cadmium	NA	NA	NA	NA	NA	0.018 J	0.44 U	0.38 U	0.032 J	0.034 J	0.47 U
Calcium	NA	NA	NA	NA	NA	356 U	40.3 J	14.2 J	404 U	435 U	38.4 J
Chromium	NA	NA	NA	NA	NA	4.7	7.5	2.6	18.2	18.1	4.1
Cobalt	NA	NA	NA	NA	NA	0.18 J	0.21 J	3.8 U	0.5 J	0.47 J	0.24 J
Copper	NA	NA	NA	NA	NA	1.8 U	2.2 U	1.9 U	2.9 U	3.8 U	2.3 U
Cyanide	NA	NA	NA	NA	NA	NA	NA	NA	NA	NA	NA
Iron	NA	NA	NA	NA	NA	1,080	2,070	437	3,310	11,300	705
Lead	NA	NA	NA	NA	NA	2.4	4 J	2.6 J	8.2	6.7	4.7 J
Magnesium	NA	NA	NA	NA	NA	94.6 J	440 U	384 U	436	448	467 U
Manganese	NA	NA	NA	NA	NA	4.4	8.2	2.5	10	11.1	3
Mercury	NA	NA	NA	NA	NA	0.032 U	0.028 J	0.034 U	0.035 U	0.014 J	0.039 U
Nickel	NA	NA	NA	NA	NA	0.91 J	2.3 J	0.41 J	2.4 J	2.2 J	1.6 J
Potassium	NA	NA	NA	NA	NA	356 U	440 U	384 U	612 J	435 U	467 U

Appendix A
Subsurface Soil Raw Analytical Data
Site UXO-06 RI Report
MCIEAST-MCB CAMLEJ
North Carolina

Station ID	MR06-DU09		MR06-DU10	MR06-DU11	MR06-DU12	MR06-IS40	MR06-IS41	MR06-IS42	MR06-IS43	MR06-IS44	MR06-IS45
Sample ID	MR06-DU09-IS-4-5-11C	MR06-DU09-IS-4-5-D-11C	MR06-DU10-IS-4-5-11C	MR06-DU11-IS-4-5-11C	MR06-DU12-IS-4-5-11C	MR06-IS40-12-13-08C	MR06-IS41-12-13-08C	MR06-IS42-12-13-08C	MR06-IS43-10-11-08C	MR06-IS44-7-8-08C	MR06-IS45-8-9-08C
Sample Date	09/23/11	09/23/11	09/23/11	09/23/11	09/23/11	07/14/08	07/25/08	07/25/08	07/14/08	07/14/08	07/24/08
Chemical Name											
Selenium	NA	NA	NA	NA	NA	2.5 U	3.1 U	2.7 U	2.8 U	3 U	3.3 U
Silver	NA	NA	NA	NA	NA	0.71 U	0.88 U	0.77 U	0.81 U	0.87 U	0.93 U
Sodium	NA	NA	NA	NA	NA	356 U	440 U	384 U	404 U	435 U	467 U
Thallium	NA	NA	NA	NA	NA	1.8 U	2.2 U	1.9 U	2 U	2.2 U	2.3 U
Vanadium	NA	NA	NA	NA	NA	3.6 U	7.8	2.9 J	19.2	28.3	4.1 J
Zinc	NA	NA	NA	NA	NA	2 J	5.7	4.6 U	5.2	4.6 J	5.6 U
Wet Chemistry											
% Solids (pct)	NA	NA	NA	NA	NA	96	79	90	84	83	79
pH (ph)	NA	NA	NA	NA	NA	4.7	4.8	4.8	4	4.2	4.1
Total organic carbon (TOC) (mg/kg)	NA	NA	NA	NA	NA	NA	NA	NA	NA	NA	NA
Total organic halogens (TOX) (mg/kg)	NA	NA	NA	NA	NA	NA	NA	NA	NA	NA	NA
Total Petroleum Hydrocarbons (UG/KG)											
Total petroleum hydrocarbons (TPH)	NA	NA	NA	NA	NA	NA	NA	NA	NA	NA	NA
TPH-diesel range	NA	NA	NA	NA	NA	2,600 U	2,100 U	1,900 U	3,100 U	2,600 UJ	2,700 U
TPH-gas range	NA	NA	NA	NA	NA	230 U	130 U	110 U	210 U	170 U	130 U

Notes:

Shading indicates detections
NA - Not analyzed
J - Analyte present, value may or may not be accurate or precise
R - Unreliable Result
U - The material was analyzed for, but not detected
UJ - Analyte not detected, quantitation limit may be inaccurate
MG/KG - Milligrams per kilogram
PCT - Percent
PH - pH units
UG/KG - Micrograms per kilogram

Appendix A
Subsurface Soil Raw Analytical Data
Site UXO-06 RI Report
MCIEAST-MCB CAMLEJ
North Carolina

Station ID	MR06-IS46	MR06-IS47	MR06-IS48	MR06-IS49	MR06-IS50	MR06-IS51	MR06-IS52	MR06-IS53	MR06-IS54	MR06-IS55	MR06-IS56
Sample ID	MR06-IS46-13-14-08C	MR06-IS47-12-13-08C	MR06-IS48-11-12-08C	MR06-IS49-3-4-08C	MR06-IS50-11-12-08C	MR06-IS51-13-14-08C	MR06-IS52-12-13-08C	MR06-IS53-14-15-08C	MR06-IS54-8-9-08C	MR06-IS55-11-12-08C	MR06-IS56-10-11-08C
Sample Date	07/14/08	07/22/08	07/22/08	07/15/08	07/22/08	07/15/08	07/23/08	07/22/08	07/24/08	07/23/08	07/23/08
Chemical Name											
Volatile Organic Compounds (UG/KG)											
1,1,1-Trichloroethane	11 U	12 U	13 U	12 U	16 U	13 U	15 U	18 U	15 U	13 U	18 U
1,1,2,2-Tetrachloroethane	11 U	12 U	13 U	12 U	16 U	13 U	15 U	18 U	15 U	13 U	18 U
1,1,2-Trichloro-1,2,2-trifluoroethane (Freon-113)	11 U	12 U	13 U	12 U	16 U	13 U	15 U	18 U	15 UJ	13 U	18 U
1,1,2-Trichloroethane	11 U	12 U	13 U	12 U	16 U	13 U	15 U	18 U	15 U	13 U	18 U
1,1-Dichloroethane	11 U	12 U	13 U	12 U	16 U	13 U	15 U	18 U	15 U	13 U	18 U
1,1-Dichloroethene	11 U	12 U	13 U	12 U	16 U	13 U	15 U	18 U	15 UJ	13 U	18 U
1,2,4-Trichlorobenzene	11 U	12 U	13 U	12 U	16 U	13 U	15 U	18 U	15 U	13 U	18 U
1,2-Dibromo-3-chloropropane	11 U	12 U	13 U	12 U	16 U	13 U	15 U	18 U	15 U	13 U	18 U
1,2-Dibromoethane	11 U	12 U	13 U	12 U	16 U	13 U	15 U	18 U	15 U	13 U	18 U
1,2-Dichlorobenzene	11 U	12 U	13 U	12 U	16 U	13 U	15 U	18 U	15 U	13 U	18 U
1,2-Dichloroethane	11 U	12 U	13 U	12 U	16 U	13 U	15 U	18 U	15 U	13 U	18 U
1,2-Dichloropropane	11 U	12 U	13 U	12 U	16 U	13 U	15 U	18 U	15 U	13 U	18 U
1,3-Dichlorobenzene	11 U	12 U	13 U	12 U	16 U	13 U	15 U	18 U	15 U	13 U	18 U
1,4-Dichlorobenzene	11 U	12 U	13 U	12 U	16 U	13 U	15 U	18 U	15 U	13 U	18 U
2-Butanone	11 U	12 U	13 U	12 U	16 U	13 U	15 U	18 U	15 U	13 U	18 U
2-Hexanone	11 U	12 U	13 U	12 U	16 U	13 U	15 U	18 U	15 UJ	13 U	18 U
4-Methyl-2-pentanone	11 U	12 U	13 U	12 U	16 U	13 U	15 U	18 U	15 UJ	13 U	18 U
Acetone	6 J	12 U	13 U	9.3 J	16 U	7 J	15 U	18 U	15 U	13 U	18 U
Benzene	11 U	12 U	13 U	12 U	16 U	13 U	15 U	18 U	15 U	13 U	18 U
Bromodichloromethane	11 U	12 U	13 U	12 U	16 U	13 U	15 U	18 U	15 U	13 U	18 U
Bromoform	11 U	12 U	13 U	12 U	16 U	13 U	15 U	18 U	15 U	13 U	18 U
Bromomethane	11 UJ	12 UJ	13 UJ	12 U	16 UJ	13 UJ	15 UJ	18 UJ	15 U	13 UJ	18 UJ
Carbon disulfide	11 U	12 U	13 U	12 U	16 U	13 U	15 U	18 U	15 UJ	13 U	18 U
Carbon tetrachloride	11 U	12 U	13 U	12 U	16 U	13 U	15 U	18 U	15 U	13 U	18 U
Chlorobenzene	11 U	12 U	13 U	12 U	16 U	13 U	15 U	18 U	15 U	13 U	18 U
Chloroethane	11 UJ	12 U	13 U	12 U	16 U	13 UJ	15 U	18 U	15 U	13 U	18 U
Chloroform	11 U	12 U	13 U	12 U	16 U	13 U	15 U	18 U	15 U	13 U	18 U
Chloromethane	11 UJ	12 U	13 U	12 UJ	16 U	13 UJ	15 U	18 U	15 U	13 U	18 U
cis-1,2-Dichloroethene	11 U	12 U	13 U	12 U	16 U	13 U	15 U	18 U	15 U	13 U	18 U
cis-1,3-Dichloropropene	11 U	12 U	13 U	12 U	16 U	13 U	15 U	18 U	15 U	13 U	18 U
Cyclohexane	11 U	12 U	13 U	12 U	16 U	13 U	15 U	18 U	15 U	13 U	18 U
Dibromochloromethane	11 U	12 U	13 U	12 U	16 U	13 U	15 U	18 U	15 U	13 U	18 U
Dichlorodifluoromethane (Freon-12)	11 UJ	12 U	13 U	12 UJ	16 U	13 UJ	15 U	18 U	15 U	13 U	18 U
Ethylbenzene	11 U	12 U	13 U	12 U	16 U	13 U	15 U	18 U	15 U	13 U	18 U
Isopropylbenzene	11 U	12 U	13 U	12 U	16 U	13 U	15 U	18 U	15 U	13 U	18 U
Methyl acetate	11 U	12 U	13 U	12 U	16 U	13 U	15 U	18 U	15 UJ	13 U	18 U
Methylcyclohexane	11 U	12 U	13 U	12 U	16 U	13 U	15 U	18 U	15 U	13 U	18 U
Methylene chloride	16 UJ	16 U	13 U	12 UJ	74	13 UJ	15 U	18 U	15 UJ	22 U	26 U
Methyl-tert-butyl ether (MTBE)	11 U	12 UJ	13 UJ	12 UJ	16 UJ	13 U	15 UJ	18 UJ	15 UJ	13 UJ	18 UJ
Styrene	11 U	12 U	13 U	12 U	16 U	13 U	15 U	18 U	15 U	13 U	18 U
Tetrachloroethene	11 U	12 U	13 U	12 U	16 U	13 U	15 U	18 U	15 U	13 U	18 U
Toluene	11 U	12 U	13 U	12 U	16 U	13 U	15 U	18 U	15 U	13 U	18 U
trans-1,2-Dichloroethene	11 U	12 U	13 U	12 U	16 U	13 U	15 U	18 U	15 U	13 U	18 U
trans-1,3-Dichloropropene	11 U	12 U	13 U	12 U	16 U	13 U	15 U	18 U	15 U	13 U	18 U
Trichloroethene	11 U	12 U	13 U	12 U	16 U	13 U	15 U	18 U	15 U	13 U	18 U
Trichlorofluoromethane (Freon-11)	11 U	12 U	13 U	12 U	16 U	13 U	15 U	18 U	15 U	13 U	18 U
Vinyl chloride	11 UJ	12 U	13 U	12 U	16 U	13 UJ	15 U	18 U	15 U	13 U	18 U
Xylene, total	11 U	12 U	13 U	12 U	16 U	13 U	15 U	18 U	15 U	13 U	18 U
Semivolatile Organic Compounds (UG/KG)											
1,1-Biphenyl	380 U	360 U	350 U	360 U	460 U	390 U	360 U	440 U	420 U	420 U	430 U
2,2'-Oxybis(1-chloropropane)	380 U	360 U	350 U	360 U	460 U	390 U	360 U	440 U	420 U	420 U	430 U
2,4,5-Trichlorophenol	960 U	890 U	880 U	890 U	1,200 U	970 U	900 U	1,100 U	1,000 U	1,000 U	1,100 U
2,4,6-Trichlorophenol	380 U	360 U	350 U	360 U	460 U	390 U	360 U	440 U	420 U	420 U	430 U
2,4-Dichlorophenol	380 U	360 U	350 U	360 U	460 U	390 U	360 U	440 U	420 U	420 U	430 U
2,4-Dimethylphenol	380 U	360 U	350 U	360 U	460 U	390 U	360 U	440 U	420 U	420 U	430 U
2,4-Dinitrophenol	960 U	890 U	880 U	890 U	1,200 U	970 U	900 U	1,100 U	1,000 U	1,000 U	1,100 U
2,4-Dinitrotoluene	380 U	360 U	350 U	360 U	460 U	99 U	360 U	440 U	420 U	420 U	430 U
2,6-Dinitrotoluene	380 U	360 U	350 U	360 U	460 U	99 U	360 U	440 U	420 U	420 U	430 U

Appendix A
Subsurface Soil Raw Analytical Data
Site UXO-06 RI Report
MCIEAST-MCB CAMLEJ
North Carolina

Station ID	MR06-IS46	MR06-IS47	MR06-IS48	MR06-IS49	MR06-IS50	MR06-IS51	MR06-IS52	MR06-IS53	MR06-IS54	MR06-IS55	MR06-IS56
Sample ID	MR06-IS46-13-14-08C	MR06-IS47-12-13-08C	MR06-IS48-11-12-08C	MR06-IS49-3-4-08C	MR06-IS50-11-12-08C	MR06-IS51-13-14-08C	MR06-IS52-12-13-08C	MR06-IS53-14-15-08C	MR06-IS54-8-9-08C	MR06-IS55-11-12-08C	MR06-IS56-10-11-08C
Sample Date	07/14/08	07/22/08	07/22/08	07/15/08	07/22/08	07/15/08	07/23/08	07/22/08	07/24/08	07/23/08	07/23/08
Chemical Name											
2-Chloronaphthalene	380 U	360 U	350 U	360 U	460 U	390 U	360 U	440 U	420 U	420 U	430 U
2-Chlorophenol	380 U	360 U	350 U	360 UJ	460 U	390 UJ	360 U	440 U	420 U	420 U	430 U
2-Methylnaphthalene	380 U	360 U	350 U	360 U	460 U	390 U	360 U	440 U	420 U	420 U	430 U
2-Methylphenol	380 U	360 U	350 U	360 U	460 U	390 U	360 U	440 U	420 U	420 U	430 U
2-Nitroaniline	960 U	890 U	880 U	890 U	1,200 U	970 U	900 U	1,100 U	1,000 U	1,000 U	1,100 U
2-Nitrophenol	380 U	360 U	350 U	360 U	460 U	390 U	360 U	440 U	420 U	420 U	430 U
3,3'-Dichlorobenzidine	380 U	360 U	350 U	360 U	460 U	390 U	360 U	440 U	420 U	420 U	430 U
3-Nitroaniline	960 U	890 U	880 U	890 U	1,200 U	970 U	900 U	1,100 U	1,000 U	1,000 U	1,100 U
4,6-Dinitro-2-methylphenol	960 U	890 U	880 U	890 U	1,200 U	970 U	900 U	1,100 U	1,000 U	1,000 U	1,100 U
4-Bromophenyl-phenylether	380 U	360 U	350 U	360 U	460 U	390 U	360 U	440 U	420 U	420 U	430 U
4-Chloro-3-methylphenol	380 U	360 U	350 U	360 U	460 U	390 U	360 U	440 U	420 U	420 U	430 U
4-Chloroaniline	380 U	360 U	350 U	360 U	460 U	390 U	360 U	440 U	420 U	420 U	430 U
4-Chlorophenyl-phenylether	380 U	360 U	350 U	360 U	460 U	390 U	360 U	440 U	420 U	420 U	430 U
4-Methylphenol	380 U	360 U	350 U	360 U	460 U	390 U	360 U	440 U	420 U	420 U	430 U
4-Nitroaniline	960 U	890 U	880 U	890 U	1,200 U	970 U	900 U	1,100 U	1,000 U	1,000 U	1,100 U
4-Nitrophenol	960 U	890 U	880 U	890 U	1,200 U	970 U	900 U	1,100 U	1,000 U	1,000 U	1,100 U
Acenaphthene	380 U	360 U	350 U	360 U	460 U	390 U	360 U	440 U	420 U	420 U	430 U
Acenaphthylene	380 U	360 U	350 U	360 U	460 U	390 U	360 U	440 U	420 U	420 U	430 U
Acetophenone	380 U	360 U	350 U	360 U	460 U	390 U	360 U	440 U	420 U	420 U	430 U
Anthracene	380 U	360 U	350 U	360 U	460 U	390 U	360 U	440 U	420 U	420 U	430 U
Atrazine	380 U	360 U	350 U	360 U	460 U	390 U	360 U	440 U	420 U	420 U	430 U
Benzaldehyde	380 U	360 UJ	350 UJ	360 U	460 UJ	390 U	360 UJ	440 UJ	420 UJ	420 UJ	430 UJ
Benzo(a)anthracene	380 U	360 U	350 U	360 U	460 U	390 U	360 U	440 U	420 U	420 U	430 U
Benzo(a)pyrene	380 U	360 U	350 U	360 U	460 U	390 U	360 U	440 U	420 U	420 U	430 U
Benzo(b)fluoranthene	380 U	360 U	350 U	360 U	460 U	390 U	360 U	440 U	420 U	420 U	430 U
Benzo(g,h,i)perylene	380 U	360 U	350 U	360 U	460 U	390 U	360 U	440 U	420 U	420 U	430 U
Benzo(k)fluoranthene	380 U	360 U	350 U	360 U	460 U	390 U	360 U	440 U	420 U	420 U	430 U
bis(2-Chloroethoxy)methane	380 U	360 U	350 U	360 U	460 U	390 U	360 U	440 U	420 U	420 U	430 U
bis(2-Chloroethyl)ether	380 UJ	360 U	350 U	360 U	460 U	390 U	360 U	440 U	420 U	420 U	430 U
bis(2-Ethylhexyl)phthalate	150 J	360 U	350 U	330 J	47 J	920	37 J	76 J	67 J	420 U	68 J
Butylbenzylphthalate	380 U	360 U	350 U	360 U	460 U	390 U	360 U	440 U	420 U	420 U	430 U
Caprolactam	380 U	360 U	350 U	360 U	460 U	390 U	360 U	440 U	420 U	420 U	430 U
Carbazole	380 U	360 U	350 U	360 U	460 U	390 U	360 U	440 U	420 U	420 U	430 U
Chrysene	380 U	360 U	350 U	360 U	460 U	390 U	360 U	440 U	420 U	420 U	430 U
Dibenz(a,h)anthracene	380 U	360 U	350 U	360 U	460 U	390 U	360 U	440 U	420 U	420 U	430 U
Dibenzofuran	380 U	360 U	350 U	360 U	460 U	390 U	360 U	440 U	420 U	420 U	430 U
Diethylphthalate	380 U	360 U	350 U	360 U	460 U	390 U	360 U	440 U	420 U	420 U	430 U
Dimethyl phthalate	380 U	360 U	350 U	360 U	460 U	390 U	360 U	440 U	420 U	420 U	430 U
Di-n-butylphthalate	380 U	360 U	350 U	360 U	460 U	390 U	360 U	440 U	420 U	420 U	430 U
Di-n-octylphthalate	380 UJ	360 UJ	350 UJ	360 U	460 UJ	390 U	360 U	440 UJ	420 U	420 UJ	430 UJ
Fluoranthene	380 U	360 U	350 U	360 U	460 U	390 U	360 U	440 U	420 U	420 UJ	430 UJ
Fluorene	380 U	360 U	350 U	360 U	460 U	390 U	360 U	440 U	420 U	420 U	430 U
Hexachlorobenzene	380 U	360 U	350 U	360 U	460 U	390 U	360 U	440 U	420 U	420 U	430 U
Hexachlorobutadiene	380 U	360 U	350 U	360 U	460 U	390 U	360 U	440 U	420 U	420 U	430 U
Hexachlorocyclopentadiene	380 U	360 U	350 U	360 U	460 U	390 U	360 U	440 U	420 U	420 UJ	430 UJ
Hexachloroethane	380 U	360 U	350 U	360 U	460 U	390 U	360 U	440 U	420 U	420 U	430 U
Indeno(1,2,3-cd)pyrene	380 U	360 U	350 U	360 U	460 U	390 U	360 U	440 U	420 U	420 U	430 U
Isophorone	380 U	360 U	350 U	360 U	460 U	390 U	360 U	440 U	420 U	420 U	430 U
Naphthalene	380 U	360 U	350 U	360 U	460 U	390 U	360 U	440 U	420 U	420 U	430 U
n-Nitroso-di-n-propylamine	380 U	360 U	350 U	360 U	460 U	390 U	360 U	440 U	420 U	420 U	430 U
n-Nitrosodiphenylamine	380 U	360 U	350 U	360 U	460 U	390 U	360 U	440 U	420 U	420 U	430 U
Nitrobenzene	380 U	360 U	350 U	360 U	460 U	99 U	360 U	440 U	420 U	420 U	430 U
Pentachlorophenol	960 U	890 U	880 U	890 U	1,200 U	970 U	900 U	1,100 U	1,000 U	1,000 U	1,100 U
Phenanthrene	380 U	360 U	350 U	360 U	460 U	390 U	360 U	440 U	420 U	420 U	430 U
Phenol	380 U	360 U	350 U	360 U	460 U	390 U	360 U	440 U	420 U	420 U	430 U
Pyrene	380 U	360 U	350 U	360 U	460 U	390 U	360 U	440 U	420 U	420 U	430 U
Pesticide/Polychlorinated Biphenyls (UG/KG)											
4,4'-DDD	3.8 U	3.6 U	3.5 U	3.6 U	4.6 U	3.9 U	3.6 U	4.4 U	4.2 U	4.2 U	4.3 U
4,4'-DDE	3.8 U	3.6 U	3.5 U	3.6 U	4.6 U	3.9 U	3.6 U	4.4 U	4.2 U	4.2 U	4.3 U
4,4'-DDT	3.8 U	3.6 U	3.5 U	3.6 U	4.6 U	3.9 U	3.6 U	4.4 U	4.2 U	4.2 U	4.3 U

Appendix A
Subsurface Soil Raw Analytical Data
Site UXO-06 RI Report
MCIEAST-MCB CAMLEJ
North Carolina

Station ID	MR06-IS46	MR06-IS47	MR06-IS48	MR06-IS49	MR06-IS50	MR06-IS51	MR06-IS52	MR06-IS53	MR06-IS54	MR06-IS55	MR06-IS56
Sample ID	MR06-IS46-13-14-08C	MR06-IS47-12-13-08C	MR06-IS48-11-12-08C	MR06-IS49-3-4-08C	MR06-IS50-11-12-08C	MR06-IS51-13-14-08C	MR06-IS52-12-13-08C	MR06-IS53-14-15-08C	MR06-IS54-8-9-08C	MR06-IS55-11-12-08C	MR06-IS56-10-11-08C
Sample Date	07/14/08	07/22/08	07/22/08	07/15/08	07/22/08	07/15/08	07/23/08	07/22/08	07/24/08	07/23/08	07/23/08
Chemical Name											
Aldrin	1.9 U	1.8 U	1.8 U	1.8 U	2.3 U	1.9 U	1.8 U	2.2 U	2.1 U	2.1 U	2.1 U
alpha-BHC	1.9 U	1.8 U	1.8 U	1.8 U	2.3 U	1.9 U	1.8 U	2.2 U	2.1 U	2.1 U	2.1 U
alpha-Chlordane	1.9 U	1.8 U	1.8 U	1.8 U	2.3 U	1.9 U	1.8 U	2.2 U	2.1 U	2.1 U	2.1 U
Aroclor-1016	38 U	36 U	35 U	36 U	46 U	39 U	36 U	44 U	42 U	42 U	43 U
Aroclor-1221	76 U	71 U	70 U	71 U	92 U	77 U	72 U	87 U	84 U	83 U	86 U
Aroclor-1232	38 U	36 U	35 U	36 U	46 U	39 U	36 U	44 U	42 U	42 U	43 U
Aroclor-1242	38 U	36 U	35 U	36 U	46 U	39 U	36 U	44 U	42 U	42 U	43 U
Aroclor-1248	38 U	36 U	35 U	36 U	46 U	39 U	36 U	44 U	42 U	42 U	43 U
Aroclor-1254	38 U	36 U	35 U	36 U	46 U	39 U	36 U	44 U	42 U	42 U	43 U
Aroclor-1260	38 U	36 U	35 U	36 U	46 U	39 U	36 U	44 U	42 U	42 U	43 U
beta-BHC	1.9 U	1.8 U	1.8 U	1.8 U	2.3 U	1.9 U	1.8 U	2.2 U	2.1 U	2.1 U	2.1 U
delta-BHC	1.9 U	1.8 U	1.8 U	1.8 U	2.3 U	1.9 U	1.8 U	2.2 U	2.1 U	2.1 U	2.1 U
Dieldrin	3.8 U	3.6 U	3.5 U	3.6 U	4.6 U	3.9 U	3.6 U	4.4 U	4.2 U	4.2 U	4.3 U
Endosulfan I	1.9 U	1.8 U	1.8 U	1.8 U	2.3 U	1.9 U	1.8 U	2.2 U	2.1 U	2.1 U	2.1 U
Endosulfan II	3.8 U	3.6 U	3.5 U	3.6 U	4.6 U	3.9 U	3.6 U	4.4 U	4.2 U	4.2 U	4.3 U
Endosulfan sulfate	3.8 U	3.6 U	3.5 U	3.6 U	4.6 U	3.9 U	3.6 U	4.4 U	4.2 U	4.2 U	4.3 U
Endrin	3.8 U	3.6 U	3.5 U	3.6 U	4.6 U	3.9 U	3.6 U	4.4 U	4.2 U	4.2 U	4.3 U
Endrin aldehyde	3.8 U	3.6 U	3.5 U	3.6 U	4.6 U	3.9 U	3.6 U	4.4 U	4.2 U	4.2 U	4.3 U
Endrin ketone	3.8 U	3.6 U	3.5 U	3.6 U	4.6 U	3.9 U	3.6 U	4.4 U	4.2 U	4.2 U	4.3 U
gamma-BHC (Lindane)	1.9 U	1.8 U	1.8 U	1.8 U	2.3 U	1.9 U	1.8 U	2.2 U	2.1 U	2.1 U	2.1 U
gamma-Chlordane	1.9 U	1.8 U	1.8 U	1.8 U	2.3 U	1.9 U	1.8 U	2.2 U	2.1 U	2.1 U	2.1 U
Heptachlor	1.9 U	1.8 U	1.8 U	1.8 U	2.3 U	1.9 U	1.8 U	2.2 U	2.1 U	2.1 U	2.1 U
Heptachlor epoxide	1.9 U	1.8 U	1.8 U	1.8 U	2.3 U	1.9 U	1.8 U	2.2 U	2.1 U	2.1 U	2.1 U
Methoxychlor	19 U	18 U	18 U	18 U	23 U	19 U	18 U	22 U	21 U	21 U	21 U
Toxaphene	190 U	180 U	180 U	180 U	230 U	190 U	180 U	220 U	210 U	210 U	210 U
Explosives (UG/KG)											
1,3,5-Trinitrobenzene	100 U	100 U	100 U	100 U	100 U	99 U	100 U	100 U	100 U	100 U	100 U
1,3-Dinitrobenzene	100 U	100 U	100 U	100 U	100 U	99 U	100 U	100 U	100 U	100 U	100 U
2,4,6-Trinitrotoluene	26 J	100 U	100 U	100 U	100 U	99 U	100 U	100 U	100 U	100 U	100 U
2-Amino-4,6-dinitrotoluene	100 U	100 U	100 U	100 U	100 U	99 U	100 U	100 U	100 U	100 U	100 U
2-Nitrotoluene	200 U	200 U	200 U	200 U	200 U	200 U	200 U	200 U	200 U	200 U	200 U
3-Nitrotoluene	200 U	200 U	200 U	200 U	200 U	200 U	200 U	200 U	200 U	200 U	200 U
4-Amino-2,6-dinitrotoluene	100 U	100 U	100 U	100 U	100 U	99 U	100 U	100 U	100 U	100 U	100 U
4-Nitrotoluene	200 U	200 U	200 U	200 U	200 U	200 U	200 U	200 U	200 U	200 U	200 U
HMX	200 U	200 U	200 U	200 U	200 U	200 U	200 U	200 U	200 U	200 U	200 U
Nitroglycerin	NA	NA	NA	NA	NA	NA	NA	NA	NA	NA	NA
Perchlorate	2.29 U	2.14 U	2.11 U	2.14 U	2.75 U	2.32 U	2.15 U	2.61 U	2.51 U	2.49 U	2.57 U
PETN	NA	NA	NA	NA	NA	NA	NA	NA	NA	NA	NA
RDX	200 U	200 U	200 U	200 U	200 U	200 U	200 U	200 U	200 U	200 U	200 U
Tetryl	200 U	200 U	200 U	200 U	200 U	200 U	200 U	200 U	200 U	200 U	200 U
Total Metals (MG/KG)											
Aluminum	8,820	4,710	4,320	1,390	9,770	10,500	4,860	11,100	7,000	3,870	1,790
Antimony	4.8 UJ	0.14 J	0.17 J	4.4 UJ	6.2 UJ	4.7 UJ	4.6 UJ	0.3 J	5.4 UJ	5.3 UJ	5.5 UJ
Arsenic	1	0.73 U	0.66 J	0.73 U	8.2 J	0.91	1.2	4.4 J	5.3	2.9	1
Barium	15.9 U	14.5 U	15 U	14.6 U	20.7 U	15.7 U	15.4 U	18.1 U	18 U	17.7 U	18.5 U
Beryllium	0.082 J	0.36 U	0.37 U	0.019 J	0.52 U	0.13 J	0.057 J	0.45 U	0.061 J	0.04 J	0.032 J
Cadmium	0.029 J	0.01 J	0.011 J	0.029 J	0.05 J	0.02 J	0.38 U	0.042 J	0.45 U	0.44 U	0.46 U
Calcium	398 U	363 U	375 U	364 U	518 U	392 U	42.7 J	453 U	8.6 J	12.3 J	15.3 J
Chromium	13.1	4.2	3.4	2.4	17.6	14.9	22.2	15.1	9	6.4	3.8
Cobalt	0.28 J	0.21 J	0.12 J	3.6 U	0.47 J	0.38 J	0.2 J	0.41 J	0.11 J	4.4 U	4.6 U
Copper	2 U	1.8 U	1.9 U	1.8 U	5.8	2.5 U	3.3 J	3.5	2.3 U	2.2 U	2.3 U
Cyanide	NA	NA	NA	NA	NA	NA	NA	NA	NA	NA	NA
Iron	2,630	823	1,010	248	9,220	2,780	2,870	6,030	3,530	1,640	856
Lead	3.5	3 J	2.6 J	2.3	6.6 J	5	3.2 J	5.6 J	4 J	2.9 J	2.6 J
Magnesium	235 J	138 J	86.9 J	34.2 J	402 J	304 J	384 U	393 J	451 U	441 U	462 U
Manganese	6.7	3.4	2.5	3.8	7.2	9.1	11.4	6.6	3.5	2.4	2
Mercury	0.035 U	0.032 U	0.032 U	0.017 J	0.029 J	0.015 J	0.031 U	0.039 U	0.038 U	0.036 U	0.03 J
Nickel	1.8 J	0.72 J	0.66 J	2.9 U	1.6 J	3.1 U	2.6 J	1.3 J	0.69 J	0.47 J	0.32 J
Potassium	398 U	363 U	375 U	364 U	669	556 J	384 U	615	451 U	441 U	462 U

Appendix A
Subsurface Soil Raw Analytical Data
Site UXO-06 RI Report
MCIEAST-MCB CAMLEJ
North Carolina

Station ID	MR06-IS46	MR06-IS47	MR06-IS48	MR06-IS49	MR06-IS50	MR06-IS51	MR06-IS52	MR06-IS53	MR06-IS54	MR06-IS55	MR06-IS56
Sample ID	MR06-IS46-13-14-08C	MR06-IS47-12-13-08C	MR06-IS48-11-12-08C	MR06-IS49-3-4-08C	MR06-IS50-11-12-08C	MR06-IS51-13-14-08C	MR06-IS52-12-13-08C	MR06-IS53-14-15-08C	MR06-IS54-8-9-08C	MR06-IS55-11-12-08C	MR06-IS56-10-11-08C
Sample Date	07/14/08	07/22/08	07/22/08	07/15/08	07/22/08	07/15/08	07/23/08	07/22/08	07/24/08	07/23/08	07/23/08
Chemical Name											
Selenium	2.8 U	0.39 J	0.41 J	2.5 U	0.97 J	2.7 U	2.7 U	0.77 J	3.2 U	3.1 U	3.2 U
Silver	0.8 U	0.73 U	0.75 U	0.73 U	0.096 J	0.78 U	0.77 U	0.91 U	0.9 U	0.88 U	0.92 U
Sodium	398 U	363 U	375 U	364 U	518 U	392 U	384 U	453 U	451 U	441 U	462 U
Thallium	2 U	1.8 UJ	1.9 UJ	1.8 U	2.6 UJ	2 U	1.9 U	2.3 UJ	2.3 U	2.2 U	2.3 U
Vanadium	7.6	4.2	5	3.6 U	26	17.4	8.8	18.5	9.5	5.8	3.9 J
Zinc	2.8 J	1.6 J	0.99 J	0.79 J	6.9	8.1	8.2	5.9	5.4 U	5.3 U	5.5 U
Wet Chemistry											
% Solids (pct)	87	94	95	93	73	86	93	77	80	80	78
pH (ph)	4.4	3.9	4	4.3	4.1	3.9	3.9	3.8	4	3.8	3.8
Total organic carbon (TOC) (mg/kg)	NA	NA	NA	NA	NA	NA	NA	NA	NA	NA	NA
Total organic halogens (TOX) (mg/kg)	NA	NA	NA	NA	NA	NA	NA	NA	NA	NA	NA
Total Petroleum Hydrocarbons (UG/KG)											
Total petroleum hydrocarbons (TPH)	NA	NA	NA	NA	NA	NA	NA	NA	NA	NA	NA
TPH-diesel range	3,000 U	3,400 U	2,200 U	2,200 U	3,600 UJ	4,200 U	1,800 U	4,300 U	2,100 U	2,100 U	2,100 U
TPH-gas range	150 U	110 U	110 U	170 U	140 U	200 U	110 U	130 U	130 U	120 U	130 U

Notes:

Shading indicates detections
NA - Not analyzed
J - Analyte present, value may or may not be accurate or precise
R - Unreliable Result
U - The material was analyzed for, but not detected
UJ - Analyte not detected, quantitation limit may be inaccurate
MG/KG - Milligrams per kilogram
PCT - Percent
PH - pH units
UG/KG - Micrograms per kilogram

Appendix A
Subsurface Soil Raw Analytical Data
Site UXO-06 RI Report
MCIEAST-MCB CAMLEJ
North Carolina

Station ID	MR06-IS57	MR06-IS58	MR06-IS59		MR06-IS60		MR06-IS61	MR06-IS62		MR06-IS63	MR06-IS64
Sample ID	MR06-IS57-10-11-08C	MR06-IS58-11-12-08C	MR06-IS59-9-10-08C	MR06-IS59D-9-10-08C	MR06-IS60-17-18-08C	MR06-IS60D-17-18-08C	MR06-IS61-4-5-08C	MR06-IS62-5-6-08C	MR06-IS62D-5-6-08C	MR06-IS63-6-7-08C	MR06-IS64-13-14-08C
Sample Date	07/23/08	07/23/08	07/15/08	07/15/08	07/21/08	07/21/08	07/24/08	07/23/08	07/23/08	07/24/08	07/24/08
Chemical Name											
Volatile Organic Compounds (UG/KG)											
1,1,1-Trichloroethane	23 U	14 U	12 U	13 U	20 U	16 U	18 U	18 U	13 U	16 U	14 U
1,1,2,2-Tetrachloroethane	23 U	14 U	12 U	13 U	20 U	16 U	18 U	18 U	13 U	16 U	14 U
1,1,2-Trichloro-1,2,2-trifluoroethane (Freon-113)	23 U	14 U	12 U	13 U	20 U	16 U	18 UJ	18 U	13 U	16 UJ	14 UJ
1,1,2-Trichloroethane	23 U	14 U	12 U	13 U	20 U	16 U	18 U	18 U	13 U	16 U	14 U
1,1-Dichloroethane	23 U	14 U	12 U	13 U	20 U	16 U	18 U	18 U	13 U	16 U	14 U
1,1-Dichloroethene	23 U	14 U	12 U	13 U	20 U	16 U	18 UJ	18 U	13 U	16 UJ	14 UJ
1,2,4-Trichlorobenzene	23 U	14 U	12 U	13 U	20 U	16 U	18 U	18 U	13 U	16 U	14 U
1,2-Dibromo-3-chloropropane	23 U	14 U	12 U	13 U	20 U	16 U	18 U	18 U	13 U	16 U	14 U
1,2-Dibromoethane	23 U	14 U	12 U	13 U	20 U	16 U	18 U	18 U	13 U	16 U	14 U
1,2-Dichlorobenzene	23 U	14 U	12 U	13 U	20 U	16 U	18 U	18 U	13 U	16 U	14 U
1,2-Dichloroethane	23 U	14 U	12 U	13 U	20 U	16 U	18 U	18 U	13 U	16 U	14 U
1,2-Dichloropropane	23 U	14 U	12 U	13 U	20 U	16 U	18 U	18 U	13 U	16 U	14 U
1,3-Dichlorobenzene	23 U	14 U	12 U	13 U	20 U	16 U	18 U	18 U	13 U	16 U	14 U
1,4-Dichlorobenzene	23 U	14 U	12 U	13 U	20 U	16 U	18 U	18 U	13 U	16 U	14 U
2-Butanone	23 U	14 U	12 U	13 U	20 U	16 U	18 U	18 U	13 U	16 U	14 U
2-Hexanone	23 U	14 U	12 U	13 U	20 U	16 U	18 UJ	18 U	13 U	16 UJ	14 UJ
4-Methyl-2-pentanone	23 U	14 U	12 U	13 U	20 U	16 U	18 UJ	18 U	13 U	16 UJ	14 UJ
Acetone	23 U	14 U	27 J	10 J	20 UJ	16 UJ	18 U	18 U	13 U	16 U	14 U
Benzene	23 U	14 U	12 U	13 U	20 U	16 U	18 U	18 U	13 U	16 U	14 U
Bromodichloromethane	23 U	14 U	12 U	13 U	20 U	16 U	18 U	18 U	13 U	16 U	14 U
Bromoform	23 U	14 U	12 U	13 U	20 U	16 U	18 U	18 U	13 U	16 U	14 U
Bromomethane	23 UJ	14 UJ	12 U	13 UJ	20 U	16 U	18 U	18 UJ	13 UJ	16 U	14 U
Carbon disulfide	23 U	14 U	12 U	13 U	20 U	16 U	18 UJ	18 U	13 U	16 UJ	14 UJ
Carbon tetrachloride	23 U	14 U	12 U	13 U	20 U	16 U	18 U	18 U	13 U	16 U	14 U
Chlorobenzene	23 U	14 U	12 U	13 U	20 U	16 U	18 U	18 U	13 U	16 U	14 U
Chloroethane	23 U	14 U	12 U	13 UJ	20 U	16 U	18 U	18 U	13 U	16 U	14 U
Chloroform	23 U	14 U	12 U	13 U	20 U	16 U	18 U	18 U	13 U	16 U	14 U
Chloromethane	23 U	14 U	12 UJ	13 UJ	20 UJ	16 UJ	18 U	18 U	13 U	16 U	14 U
cis-1,2-Dichloroethene	23 U	14 U	12 U	13 U	20 U	16 U	18 U	18 U	13 U	16 U	14 U
cis-1,3-Dichloropropene	23 U	14 U	12 U	13 U	20 U	16 U	18 U	18 U	13 U	16 U	14 U
Cyclohexane	23 U	14 U	12 U	13 U	20 U	16 U	18 U	18 U	13 U	16 U	14 U
Dibromochloromethane	23 U	14 U	12 U	13 U	20 U	16 U	18 U	18 U	13 U	16 U	14 U
Dichlorodifluoromethane (Freon-12)	23 U	14 U	12 UJ	13 UJ	20 UJ	16 UJ	18 U	18 U	13 U	16 U	14 U
Ethylbenzene	23 U	14 U	12 U	13 U	20 U	16 U	18 U	18 U	13 U	16 U	14 U
Isopropylbenzene	23 U	14 U	12 U	13 U	20 U	16 U	18 U	18 U	13 U	16 U	14 U
Methyl acetate	23 U	14 U	12 U	13 U	20 U	16 U	18 UJ	18 U	13 U	16 UJ	14 UJ
Methylcyclohexane	23 U	14 U	12 U	13 U	20 U	16 U	18 U	18 U	13 U	16 U	14 U
Methylene chloride	69	14 U	12 UJ	13 UJ	25 U	16 U	18 UJ	39 U	17 U	16 UJ	14 UJ
Methyl-tert-butyl ether (MTBE)	23 UJ	14 UJ	12 UJ	13 U	20 U	16 U	18 UJ	18 UJ	13 UJ	16 UJ	14 UJ
Styrene	23 U	14 U	12 U	13 U	20 U	16 U	18 U	18 U	13 U	16 U	14 U
Tetrachloroethene	23 U	14 U	12 U	13 U	20 U	16 U	18 U	18 U	13 U	16 U	14 U
Toluene	23 U	14 U	12 U	13 U	20 U	16 U	18 U	18 U	13 U	16 U	14 U
trans-1,2-Dichloroethene	23 U	14 U	12 U	13 U	20 U	16 U	18 U	18 U	13 U	16 U	14 U
trans-1,3-Dichloropropene	23 U	14 U	12 U	13 U	20 U	16 U	18 U	18 U	13 U	16 U	14 U
Trichloroethene	23 U	14 U	12 U	13 U	20 U	16 U	18 U	18 U	13 U	16 U	14 U
Trichlorofluoromethane (Freon-11)	23 U	14 U	12 U	13 U	20 U	16 U	18 U	18 U	13 U	16 U	14 U
Vinyl chloride	23 U	14 U	12 U	13 UJ	20 U	16 U	18 U	18 U	13 U	16 U	14 U
Xylene, total	23 U	14 U	12 U	13 U	20 U	16 U	18 U	18 U	13 U	16 U	14 U
Semivolatile Organic Compounds (UG/KG)											
1,1-Biphenyl	430 U	440 U	350 U	350 U	430 U	430 U	370 U	440 U	370 U	450 U	420 U
2,2'-Oxybis(1-chloropropane)	430 U	440 U	350 U	350 U	430 U	430 U	370 U	440 U	370 U	450 U	420 U
2,4,5-Trichlorophenol	1,100 U	1,100 U	880 U	870 U	1,100 U	1,100 U	930 U	1,100 U	920 U	1,100 U	1,100 U
2,4,6-Trichlorophenol	430 U	440 U	350 U	350 U	430 U	430 U	370 U	440 U	370 U	450 U	420 U
2,4-Dichlorophenol	430 U	440 U	350 U	350 U	430 U	430 U	370 U	440 U	370 U	450 U	420 U
2,4-Dimethylphenol	430 U	440 U	350 U	350 U	430 U	430 U	370 U	440 U	370 U	450 U	420 U
2,4-Dinitrophenol	1,100 U	1,100 U	880 U	870 U	1,100 U	1,100 U	930 U	1,100 U	920 U	1,100 U	1,100 U
2,4-Dinitrotoluene	430 U	440 U	350 U	350 U	430 U	430 U	370 U	440 U	370 U	450 U	420 U
2,6-Dinitrotoluene	430 U	440 U	350 U	350 U	430 U	430 U	370 U	440 U	370 U	450 U	420 U

Appendix A
Subsurface Soil Raw Analytical Data
Site UXO-06 RI Report
MCIEAST-MCB CAMLEJ
North Carolina

Station ID	MR06-IS57	MR06-IS58	MR06-IS59		MR06-IS60		MR06-IS61	MR06-IS62		MR06-IS63	MR06-IS64
Sample ID	MR06-IS57-10-11-08C	MR06-IS58-11-12-08C	MR06-IS59-9-10-08C	MR06-IS59D-9-10-08C	MR06-IS60-17-18-08C	MR06-IS60D-17-18-08C	MR06-IS61-4-5-08C	MR06-IS62-5-6-08C	MR06-IS62D-5-6-08C	MR06-IS63-6-7-08C	MR06-IS64-13-14-08C
Sample Date	07/23/08	07/23/08	07/15/08	07/15/08	07/21/08	07/21/08	07/24/08	07/23/08	07/23/08	07/24/08	07/24/08
Chemical Name											
2-Chloronaphthalene	430 U	440 U	350 U	350 U	430 U	430 U	370 U	440 U	370 U	450 U	420 U
2-Chlorophenol	430 U	440 U	350 UJ	350 UJ	430 U	430 U	370 U	440 U	370 U	450 U	420 U
2-Methylnaphthalene	430 U	440 U	350 U	350 U	430 U	430 U	370 U	440 U	370 U	450 U	420 U
2-Methylphenol	430 U	440 U	350 U	350 U	430 U	430 U	370 U	440 U	370 U	450 U	420 U
2-Nitroaniline	1,100 U	1,100 U	880 U	870 U	1,100 U	1,100 U	930 U	1,100 U	920 U	1,100 U	1,100 U
2-Nitrophenol	430 U	440 U	350 U	350 U	430 U	430 U	370 U	440 U	370 U	450 U	420 U
3,3'-Dichlorobenzidine	430 U	440 U	350 UJ	350 U	430 U	430 U	370 U	440 U	370 U	450 U	420 U
3-Nitroaniline	1,100 U	1,100 U	880 U	870 U	1,100 U	1,100 U	930 U	1,100 U	920 U	1,100 U	1,100 U
4,6-Dinitro-2-methylphenol	1,100 U	1,100 U	880 U	870 U	1,100 U	1,100 U	930 U	1,100 U	920 U	1,100 U	1,100 U
4-Bromophenyl-phenylether	430 U	440 U	350 U	350 U	430 U	430 U	370 U	440 U	370 U	450 U	420 U
4-Chloro-3-methylphenol	430 U	440 U	350 U	350 U	430 U	430 U	370 U	440 U	370 U	450 U	420 U
4-Chloroaniline	430 U	440 U	350 U	350 U	430 U	430 U	370 U	440 U	370 U	450 U	420 U
4-Chlorophenyl-phenylether	430 U	440 U	350 U	350 U	430 U	430 U	370 U	440 U	370 U	450 U	420 U
4-Methylphenol	430 U	440 U	350 U	350 U	430 U	430 U	370 U	440 U	370 U	450 U	420 U
4-Nitroaniline	1,100 U	1,100 U	880 U	870 U	1,100 U	1,100 U	930 U	1,100 U	920 U	1,100 U	1,100 U
4-Nitrophenol	1,100 U	1,100 U	880 U	870 U	1,100 U	1,100 U	930 U	1,100 U	920 U	1,100 U	1,100 U
Acenaphthene	430 U	440 U	350 U	350 U	430 U	430 U	370 U	440 U	370 U	450 U	420 U
Acenaphthylene	430 U	440 U	350 U	350 U	430 U	430 U	370 U	440 U	370 U	450 U	420 U
Acetophenone	430 U	440 U	350 U	350 U	430 U	430 U	370 U	440 U	370 U	450 U	420 U
Anthracene	430 U	440 U	350 U	350 U	430 U	430 U	370 U	440 U	370 U	450 U	420 U
Atrazine	430 U	440 U	350 U	350 U	430 U	430 U	370 U	440 U	370 U	450 U	420 U
Benzaldehyde	430 UJ	440 UJ	350 U	350 UJ	430 UJ	430 UJ	370 UJ	440 UJ	370 UJ	450 UJ	420 UJ
Benzo(a)anthracene	430 U	440 U	350 U	350 U	430 U	430 U	370 U	440 U	370 U	450 U	420 U
Benzo(a)pyrene	430 U	440 U	350 U	350 U	430 U	430 U	370 U	440 U	370 U	450 U	420 U
Benzo(b)fluoranthene	430 U	440 U	350 U	350 U	430 U	430 U	370 U	440 U	370 U	450 U	420 U
Benzo(g,h,i)perylene	430 U	440 U	350 U	350 U	430 U	430 U	370 U	440 U	370 U	450 U	420 U
Benzo(k)fluoranthene	430 U	440 U	350 U	350 U	430 U	430 U	370 U	440 U	370 U	450 U	420 U
bis(2-Chloroethoxy)methane	430 U	440 U	350 U	350 U	430 U	430 U	370 U	440 U	370 U	450 U	420 U
bis(2-Chloroethyl)ether	430 U	440 U	350 UJ	350 U	430 U	430 U	370 U	440 U	370 U	450 U	420 U
bis(2-Ethylhexyl)phthalate	45 J	230 J	240 J	220 J	2,200	330 J	79 J	440 U	370 U	440 J	130 J
Butylbenzylphthalate	430 U	440 U	350 U	350 U	430 U	430 U	370 U	440 U	370 U	450 U	420 U
Caprolactam	430 U	440 U	350 U	350 U	430 U	430 U	370 U	440 U	370 U	450 U	58 J
Carbazole	430 U	440 U	350 U	350 U	430 U	430 U	370 U	440 U	370 U	450 U	420 U
Chrysene	430 U	440 U	350 U	350 U	430 U	430 U	370 U	440 U	370 U	450 U	420 U
Dibenz(a,h)anthracene	430 U	440 U	350 U	350 U	430 U	430 U	370 U	440 U	370 U	450 U	420 U
Dibenzofuran	430 U	440 U	350 U	350 U	430 U	430 U	370 U	440 U	370 U	450 U	420 U
Diethylphthalate	430 U	440 U	350 U	350 U	430 U	430 U	370 U	440 U	370 U	450 U	420 U
Dimethyl phthalate	430 U	440 U	350 U	350 U	430 U	430 U	370 U	440 U	370 U	450 U	420 U
Di-n-butylphthalate	430 U	440 U	350 U	350 U	430 U	430 U	370 U	440 U	370 U	450 U	420 U
Di-n-octylphthalate	430 UJ	440 UJ	350 U	350 U	430 U	430 UJ	370 UJ	440 UJ	370 UJ	450 UJ	420 UJ
Fluoranthene	430 UJ	440 UJ	350 U	350 U	430 U	430 U	370 UJ	440 UJ	370 UJ	450 UJ	420 UJ
Fluorene	430 U	440 U	350 U	350 U	430 U	430 U	370 U	440 U	370 U	450 U	420 U
Hexachlorobenzene	430 U	440 U	350 U	350 U	430 U	430 U	370 U	440 U	370 U	450 U	420 U
Hexachlorobutadiene	430 U	440 U	350 U	350 U	430 U	430 U	370 U	440 U	370 U	450 U	420 U
Hexachlorocyclopentadiene	430 UJ	440 UJ	350 U	350 U	430 U	430 U	370 UJ	440 UJ	370 UJ	450 UJ	420 UJ
Hexachloroethane	430 U	440 U	350 U	350 U	430 U	430 U	370 U	440 U	370 U	450 U	420 U
Indeno(1,2,3-cd)pyrene	430 U	440 U	350 U	350 U	430 U	430 U	370 U	440 U	370 U	450 U	420 U
Isophorone	430 U	440 U	350 U	350 U	430 U	430 U	370 U	440 U	370 U	450 U	420 U
Naphthalene	430 U	440 U	350 U	350 U	430 U	430 U	370 U	440 U	370 U	450 U	420 U
n-Nitroso-di-n-propylamine	430 U	440 U	350 U	350 U	430 U	430 U	370 U	440 U	370 U	450 U	420 U
n-Nitrosodiphenylamine	430 U	440 U	350 U	350 U	430 U	430 U	370 U	440 U	370 U	450 U	420 U
Nitrobenzene	430 U	440 U	350 U	350 U	430 U	430 U	370 U	440 U	370 U	450 U	420 U
Pentachlorophenol	1,100 U	1,100 U	880 U	870 U	1,100 U	1,100 U	930 U	1,100 U	920 U	1,100 U	1,100 U
Phenanthrene	430 U	440 U	350 U	350 U	430 U	430 U	370 U	440 U	370 U	450 U	420 U
Phenol	430 U	440 U	350 U	350 U	430 U	430 U	370 U	440 U	370 U	450 U	420 U
Pyrene	430 U	440 U	350 U	350 U	430 U	430 U	370 U	440 U	370 U	450 U	420 U
Pesticide/Polychlorinated Biphenyls (UG/KG)											
4,4'-DDD	4.3 U	4.4 U	3.5 U	3.5 U	4.3 U	4.3 U	3.7 U	4.4 U	3.7 U	4.5 U	4.2 U
4,4'-DDE	4.3 U	4.4 U	3.5 U	3.5 U	4.3 U	4.3 U	3.7 U	4.4 U	3.7 U	4.5 U	4.2 U
4,4'-DDT	4.3 U	4.4 U	3.5 U	3.5 U	4.3 U	4.3 U	3.7 U	4.4 U	3.7 U	4.5 U	4.2 U

Appendix A
Subsurface Soil Raw Analytical Data
Site UXO-06 RI Report
MCIEAST-MCB CAMLEJ
North Carolina

Station ID	MR06-IS57	MR06-IS58	MR06-IS59		MR06-IS60		MR06-IS61	MR06-IS62		MR06-IS63	MR06-IS64
Sample ID	MR06-IS57-10-11-08C	MR06-IS58-11-12-08C	MR06-IS59-9-10-08C	MR06-IS59D-9-10-08C	MR06-IS60-17-18-08C	MR06-IS60D-17-18-08C	MR06-IS61-4-5-08C	MR06-IS62-5-6-08C	MR06-IS62D-5-6-08C	MR06-IS63-6-7-08C	MR06-IS64-13-14-08C
Sample Date	07/23/08	07/23/08	07/15/08	07/15/08	07/21/08	07/21/08	07/24/08	07/23/08	07/23/08	07/24/08	07/24/08
Chemical Name											
Aldrin	2.1 U	2.2 U	1.8 U	1.7 U	2.1 U	2.2 U	1.9 U	2.2 U	1.9 U	2.3 U	2.1 U
alpha-BHC	2.1 U	2.2 U	1.8 U	1.7 U	2.1 U	2.2 U	1.9 U	2.2 U	1.9 U	2.3 U	2.1 U
alpha-Chlordane	2.1 U	2.2 U	1.8 U	1.7 U	2.1 U	2.2 U	1.9 U	2.2 U	1.9 U	2.3 U	2.1 U
Aroclor-1016	43 U	44 U	35 U	35 U	43 U	43 U	37 U	44 U	37 U	45 U	42 U
Aroclor-1221	85 U	88 U	70 U	70 U	85 U	87 U	74 U	87 U	74 U	91 U	85 U
Aroclor-1232	43 U	44 U	35 U	35 U	43 U	43 U	37 U	44 U	37 U	45 U	42 U
Aroclor-1242	43 U	44 U	35 U	35 U	43 U	43 U	37 U	44 U	37 U	45 U	42 U
Aroclor-1248	43 U	44 U	35 U	35 U	43 U	43 U	37 U	44 U	37 U	45 U	42 U
Aroclor-1254	43 U	44 U	35 U	35 U	43 U	43 U	37 U	44 U	37 U	45 U	42 U
Aroclor-1260	43 U	44 U	35 U	35 U	43 U	43 U	37 U	44 U	37 U	45 U	42 U
beta-BHC	2.1 U	2.2 U	1.8 U	1.7 U	2.1 U	2.2 U	1.9 U	2.2 U	1.9 U	2.3 U	2.1 U
delta-BHC	2.1 U	2.2 U	1.8 U	1.7 U	2.1 U	2.2 U	1.9 U	2.2 U	1.9 U	2.3 U	2.1 U
Dieldrin	4.3 U	4.4 U	3.5 U	3.5 U	4.3 U	4.3 U	3.7 U	4.4 U	3.7 U	4.5 U	4.2 U
Endosulfan I	2.1 U	2.2 U	1.8 U	1.7 U	2.1 U	2.2 U	1.9 U	2.2 U	1.9 U	2.3 U	2.1 U
Endosulfan II	4.3 U	4.4 U	3.5 U	3.5 U	4.3 U	4.3 U	3.7 U	4.4 U	3.7 U	4.5 U	4.2 U
Endosulfan sulfate	4.3 U	4.4 U	3.5 U	3.5 U	4.3 U	4.3 U	3.7 U	4.4 U	3.7 U	4.5 U	4.2 U
Endrin	4.3 U	4.4 U	3.5 U	3.5 U	4.3 U	4.3 U	3.7 U	4.4 U	3.7 U	4.5 U	4.2 U
Endrin aldehyde	4.3 U	4.4 U	3.5 U	3.5 U	4.3 U	4.3 U	3.7 U	4.4 U	3.7 U	4.5 U	4.2 U
Endrin ketone	4.3 U	4.4 U	3.5 U	3.5 U	4.3 U	4.3 U	3.7 U	4.4 U	3.7 U	4.5 U	4.2 U
gamma-BHC (Lindane)	2.1 U	2.2 U	1.8 U	1.7 U	2.1 U	2.2 U	1.9 U	2.2 U	1.9 U	2.3 U	2.1 U
gamma-Chlordane	2.1 U	2.2 U	1.8 U	1.7 U	2.1 U	2.2 U	1.9 U	2.2 U	1.9 U	2.3 U	2.1 U
Heptachlor	2.1 U	2.2 U	1.8 U	1.7 U	2.1 U	2.2 U	1.9 U	2.2 U	1.9 U	2.3 U	2.1 U
Heptachlor epoxide	2.1 U	2.2 U	1.8 U	1.7 U	2.1 U	2.2 U	1.9 U	2.2 U	1.9 U	2.3 U	2.1 U
Methoxychlor	21 U	22 U	18 U	17 U	21 U	22 U	19 U	22 U	19 U	23 U	21 U
Toxaphene	210 U	220 U	180 U	170 U	210 U	220 U	190 U	220 U	190 U	230 U	210 U
Explosives (UG/KG)											
1,3,5-Trinitrobenzene	100 U	100 U	100 U	100 U	100 U	100 U	100 U	100 U	100 U	100 U	100 U
1,3-Dinitrobenzene	100 U	100 U	100 U	100 U	100 U	100 U	100 U	100 U	100 U	100 U	100 U
2,4,6-Trinitrotoluene	100 U	100 U	100 U	100 U	100 U	100 U	100 U	100 U	100 U	100 U	100 U
2-Amino-4,6-dinitrotoluene	100 U	100 U	100 U	100 U	100 U	100 U	100 U	100 U	100 U	100 U	100 U
2-Nitrotoluene	200 U	200 U	200 U	200 U	200 U	200 U	200 U	200 U	200 U	200 U	200 U
3-Nitrotoluene	200 U	200 U	200 U	200 U	200 U	200 U	200 U	200 U	200 U	200 U	200 U
4-Amino-2,6-dinitrotoluene	100 U	100 U	100 U	100 U	100 U	100 U	100 U	100 U	100 U	100 U	100 U
4-Nitrotoluene	200 U	200 U	200 U	200 U	200 U	200 U	200 U	200 U	200 U	200 U	200 U
HMX	200 U	200 U	560	1,000	200 U	200 U	200 U	200 U	200 U	200 U	200 U
Nitroglycerin	NA	NA	NA	NA	NA	NA	NA	NA	NA	NA	NA
Perchlorate	2.55 U	2.63 U	2.11 U	2.09 U	2.55 U	2.6 U	2.23 U	2.61 U	9.54	2.72 U	2.54 U
PETN	NA	NA	NA	NA	NA	NA	NA	NA	NA	NA	NA
RDX	200 U	200 U	200 U	200 U	200 U	200 U	200 U	200 U	200 U	200 U	200 U
Tetryl	200 U	200 U	200 U	200 U	200 U	200 U	200 U	200 U	200 U	200 U	200 U
Total Metals (MG/KG)											
Aluminum	1,520	4,880	2,530	2,510	8,030	4,510	3,100	3,660	2,210	4,530	900
Antimony	5.4 UJ	5.4 UJ	4.4 UJ	4.5 UJ	5.3 UJ	5.4 UJ	4.6 UJ	5.6 UJ	4.6 UJ	6 UJ	5.4 UJ
Arsenic	0.24 J	2.2	0.24 J	0.76 U	1.8	0.9 U	0.76 U	0.94 U	0.76 U	1 J	0.29 J
Barium	17.8 U	17.9 U	14.7 U	15.1 U	17.7 U	17.9 U	15.2 U	18.8 U	15.2 U	20 U	18 U
Beryllium	0.022 J	0.055 J	0.023 J	0.02 J	0.16 J	0.11 J	0.029 J	0.03 J	0.022 J	0.06 J	0.016 J
Cadmium	0.45 U	0.45 U	0.37 U	0.38 U	0.024 J	0.01 J	0.38 U	0.47 U	0.38 U	0.5 U	0.45 U
Calcium	17.7 J	35.2 J	367 U	378 U	443 U	448 U	11.5 J	22.5 J	16.2 J	400 J	8.4 J
Chromium	2.6	5.8	3.3	3	9.3	5.3	2.7	3.5	2.5	7	1.8
Cobalt	4.5 U	0.13 J	3.7 U	3.8 U	0.34 J	0.17 J	3.8 U	4.7 U	3.8 U	0.21 J	4.5 U
Copper	2.2 U	2.2 U	1.8 U	1.9 U	2.2 U	2.2 U	1.9 U	2.4 U	1.9 U	10.4 J	2.3 U
Cyanide	NA	NA	NA	NA	NA	NA	NA	NA	NA	NA	NA
Iron	297	1,900	493	450	2,140	739	472	423	338	1,680	237
Lead	2.6 J	3.1 J	3.8	3.6	4.2	2.5	1.8 J	2.5 J	1.8 J	3.7 J	2 J
Magnesium	446 U	448 U	64.5 J	57.1 J	443 U	448 U	381 U	470 U	379 U	500 U	451 U
Manganese	2.6	3.3	6.8	6.2	7.1	4.3	2.9	2.6	2.3	6.2	2.2
Mercury	0.044	0.046	0.031 U	0.031 U	0.04	0.036 J	0.034 U	0.039 U	0.032 U	0.042 U	0.038 U
Nickel	0.23 J	0.63 J	2.9 U	3 U	1.2 J	0.6 J	0.43 J	0.59 J	0.39 J	1.4 J	0.15 J
Potassium	446 U	448 U	367 U	378 U	443 U	448 U	381 U	470 U	379 U	500 U	451 U

Appendix A
Subsurface Soil Raw Analytical Data
Site UXO-06 RI Report
MCIEAST-MCB CAMLEJ
North Carolina

Station ID	MR06-IS57	MR06-IS58	MR06-IS59		MR06-IS60		MR06-IS61	MR06-IS62		MR06-IS63	MR06-IS64
Sample ID	MR06-IS57-10-11-08C	MR06-IS58-11-12-08C	MR06-IS59-9-10-08C	MR06-IS59D-9-10-08C	MR06-IS60-17-18-08C	MR06-IS60D-17-18-08C	MR06-IS61-4-5-08C	MR06-IS62-5-6-08C	MR06-IS62D-5-6-08C	MR06-IS63-6-7-08C	MR06-IS64-13-14-08C
Sample Date	07/23/08	07/23/08	07/15/08	07/15/08	07/21/08	07/21/08	07/24/08	07/23/08	07/23/08	07/24/08	07/24/08
Chemical Name											
Selenium	3.1 U	3.1 U	2.6 U	2.6 U	3.1 U	3.1 U	2.7 U	3.3 U	2.7 U	3.5 U	3.2 U
Silver	0.89 U	0.9 U	0.73 U	0.76 U	0.89 U	0.9 U	0.76 U	0.94 U	0.76 U	1 U	0.9 U
Sodium	446 U	448 U	367 U	378 U	19.8 J	448 U	381 U	470 U	379 U	500 U	451 U
Thallium	2.2 U	2.2 U	1.8 U	1.9 U	2.2 UJ	2.2 UJ	1.9 U	2.4 U	1.9 U	2.5 U	2.3 U
Vanadium	2.7 J	7.2	3.7 U	3.8 U	8.7	5.2	2.6 J	2.5 J	2.1 J	7.6	1.6 J
Zinc	5.4 U	5.4 U	1.1 J	0.89 J	5.3 U	5.4 U	4.6 U	5.6 U	4.6 U	6 U	5.4 U
Wet Chemistry											
% Solids (pct)	78	76	95	96	78	77	90	76	90	74	79
pH (ph)	3.8	4.2	4.8	5.6	4	3.9	3.7	4.9	5.3	4.2	4.1
Total organic carbon (TOC) (mg/kg)	NA	NA	NA	NA	NA	NA	NA	NA	NA	NA	NA
Total organic halogens (TOX) (mg/kg)	NA	NA	NA	NA	NA	NA	NA	NA	NA	NA	NA
Total Petroleum Hydrocarbons (UG/KG)											
Total petroleum hydrocarbons (TPH)	NA	NA	NA	NA	NA	NA	NA	NA	NA	NA	NA
TPH-diesel range	2,100 U	2,200 U	1,900 U	2,000 U	4,100 U	3,200 U	1,900 U	2,200 U	1,900 U	2,300 U	2,700 U
TPH-gas range	130 UJ	130 U	150 U	180 U	160	170	110 U	130 UJ	110 UJ	140 U	130 U

Notes:

Shading indicates detections
NA - Not analyzed
J - Analyte present, value may or may not be accurate or precise
R - Unreliable Result
U - The material was analyzed for, but not detected
UJ - Analyte not detected, quantitation limit may be inaccurate
MG/KG - Milligrams per kilogram
PCT - Percent
PH - pH units
UG/KG - Micrograms per kilogram

Appendix A
Subsurface Soil Raw Analytical Data
Site UXO-06 RI Report
MCIEAST-MCB CAMLEJ
North Carolina

Station ID	MR06-IS65		MR06-IS66	MR06-IS67	MR06-SB02	MR06-SB03	MR06-SB04	MR06-SB05	MR06-SB06	MR06-SB07	MR06-SB08
Sample ID	MR06-IS65-20-22-09C	MR06-IS65D-20-22-09C	MR06-IS66-21-22-09C	MR06-IS67-8-9-09C	MR06-IS02-9-10-06D	MR06-IS03-6-8-06D	MR06-IS04-6-10-06D	MR06-IS05-6-8-06D	MR06-IS06-6-7-06D	MR06-IS07-10-12-06D	MR06-IS08-11-12-06D
Sample Date	09/09/09	09/09/09	09/09/09	09/09/09	11/15/06	11/16/06	11/16/06	11/16/06	11/15/06	11/15/06	11/15/06
Chemical Name											
Volatile Organic Compounds (UG/KG)											
1,1,1-Trichloroethane	NA	NA	NA	NA	10 U	11 U	11 U	12 U	11 U	11 U	13 U
1,1,2,2-Tetrachloroethane	NA	NA	NA	NA	10 U	11 U	11 U	12 U	11 U	11 U	13 U
1,1,2-Trichloro-1,2,2-trifluoroethane (Freon-113)	NA	NA	NA	NA	10 U	11 U	11 U	12 U	11 U	11 U	13 U
1,1,2-Trichloroethane	NA	NA	NA	NA	10 U	11 U	11 U	12 U	11 U	11 U	13 U
1,1-Dichloroethane	NA	NA	NA	NA	10 U	11 U	11 U	12 U	11 U	11 U	13 U
1,1-Dichloroethene	NA	NA	NA	NA	10 U	11 U	11 U	12 U	11 U	11 U	13 U
1,2,4-Trichlorobenzene	NA	NA	NA	NA	10 U	11 U	11 U	12 U	11 U	11 U	13 U
1,2-Dibromo-3-chloropropane	NA	NA	NA	NA	10 U	11 U	11 U	12 U	11 U	11 U	13 U
1,2-Dibromoethane	NA	NA	NA	NA	10 U	11 U	11 U	12 U	11 U	11 U	13 U
1,2-Dichlorobenzene	NA	NA	NA	NA	10 U	11 U	11 U	12 U	11 U	11 U	13 U
1,2-Dichloroethane	NA	NA	NA	NA	10 U	11 U	11 U	12 U	11 U	11 U	13 U
1,2-Dichloropropane	NA	NA	NA	NA	10 U	11 U	11 U	12 U	11 U	11 U	13 U
1,3-Dichlorobenzene	NA	NA	NA	NA	10 U	11 U	11 U	12 U	11 U	11 U	13 U
1,4-Dichlorobenzene	NA	NA	NA	NA	10 U	11 U	11 U	12 U	11 U	11 U	13 U
2-Butanone	NA	NA	NA	NA	10 U	11 U	11 U	12 U	11 U	11 U	13 U
2-Hexanone	NA	NA	NA	NA	10 U	11 U	11 U	12 U	11 U	11 U	13 U
4-Methyl-2-pentanone	NA	NA	NA	NA	10 U	11 U	11 U	12 U	11 U	11 U	13 U
Acetone	NA	NA	NA	NA	10 U	14 UJ	13 UJ	13 UJ	11 U	4 U	13 U
Benzene	NA	NA	NA	NA	10 U	11 U	11 U	12 U	11 U	11 U	13 U
Bromodichloromethane	NA	NA	NA	NA	10 U	11 U	11 U	12 U	11 U	11 U	13 U
Bromoform	NA	NA	NA	NA	10 U	11 U	11 U	12 U	11 U	11 U	13 U
Bromomethane	NA	NA	NA	NA	10 U	11 U	11 U	12 U	11 U	11 U	13 U
Carbon disulfide	NA	NA	NA	NA	10 U	11 UJ	11 UJ	12 UJ	11 U	11 U	13 U
Carbon tetrachloride	NA	NA	NA	NA	10 U	11 U	11 U	12 U	11 U	11 U	13 U
Chlorobenzene	NA	NA	NA	NA	10 U	11 U	11 U	12 U	11 U	11 U	13 U
Chloroethane	NA	NA	NA	NA	10 U	11 U	11 U	12 U	11 U	11 U	13 U
Chloroform	NA	NA	NA	NA	10 U	11 U	11 U	12 U	11 U	11 U	13 U
Chloromethane	NA	NA	NA	NA	10 U	11 U	11 U	12 U	11 U	11 U	13 U
cis-1,2-Dichloroethene	NA	NA	NA	NA	10 U	11 U	11 U	12 U	11 U	11 U	13 U
cis-1,3-Dichloropropene	NA	NA	NA	NA	10 U	11 U	11 U	12 U	11 U	11 U	13 U
Cyclohexane	NA	NA	NA	NA	10 U	11 U	11 U	12 U	11 U	11 U	13 U
Dibromochloromethane	NA	NA	NA	NA	10 U	11 U	11 U	12 U	11 U	11 U	13 U
Dichlorodifluoromethane (Freon-12)	NA	NA	NA	NA	10 U	11 U	11 U	12 U	11 U	11 U	13 U
Ethylbenzene	NA	NA	NA	NA	10 U	11 U	11 U	12 U	11 U	11 U	13 U
Isopropylbenzene	NA	NA	NA	NA	10 U	11 U	11 U	12 U	11 U	11 U	13 U
Methyl acetate	NA	NA	NA	NA	10 U	11 U	11 U	12 U	11 U	11 U	13 U
Methylcyclohexane	NA	NA	NA	NA	10 U	11 U	11 U	12 U	11 U	11 U	13 U
Methylene chloride	NA	NA	NA	NA	4 U	9 U	9 U	3 U	3 U	5 U	4 U
Methyl-tert-butyl ether (MTBE)	NA	NA	NA	NA	10 U	11 U	11 U	12 U	11 U	11 U	13 U
Styrene	NA	NA	NA	NA	10 U	11 U	11 U	12 U	11 U	11 U	13 U
Tetrachloroethene	NA	NA	NA	NA	10 U	11 U	11 U	12 U	11 U	11 U	13 U
Toluene	NA	NA	NA	NA	10 U	11 U	11 U	12 U	11 U	11 U	13 U
trans-1,2-Dichloroethene	NA	NA	NA	NA	10 U	11 U	11 U	12 U	11 U	11 U	13 U
trans-1,3-Dichloropropene	NA	NA	NA	NA	10 U	11 U	11 U	12 U	11 U	11 U	13 U
Trichloroethene	NA	NA	NA	NA	10 U	11 U	11 U	12 U	11 U	11 U	13 U
Trichlorofluoromethane (Freon-11)	NA	NA	NA	NA	10 U	11 U	11 U	12 U	11 U	11 U	13 U
Vinyl chloride	NA	NA	NA	NA	10 U	11 U	11 U	12 U	11 U	11 U	13 U
Xylene, total	NA	NA	NA	NA	10 U	11 U	11 U	12 U	11 U	11 U	13 U
Semivolatile Organic Compounds (UG/KG)											
1,1-Biphenyl	NA	NA	NA	NA	390 U	400 U	380 U	390 U	390 U	360 U	350 U
2,2'-Oxybis(1-chloropropane)	NA	NA	NA	NA	390 U	400 U	380 U	390 U	390 U	360 U	350 U
2,4,5-Trichlorophenol	NA	NA	NA	NA	990 U	1,000 U	970 U	980 U	990 U	900 U	880 U
2,4,6-Trichlorophenol	NA	NA	NA	NA	390 U	400 U	380 U	390 U	390 U	360 U	350 U
2,4-Dichlorophenol	NA	NA	NA	NA	390 U	400 U	380 U	390 U	390 U	360 U	350 U
2,4-Dimethylphenol	NA	NA	NA	NA	390 U	400 U	380 U	390 U	390 U	360 U	350 U
2,4-Dinitrophenol	NA	NA	NA	NA	990 U	1,000 U	970 U	980 U	990 U	900 U	880 U
2,4-Dinitrotoluene	250 U	250 U	250 U	250 U	390 U	400 U	380 U	390 U	390 U	360 U	350 U
2,6-Dinitrotoluene	250 U	250 U	250 U	250 U	390 U	400 U	380 U	390 U	390 U	360 U	350 U

Appendix A
Subsurface Soil Raw Analytical Data
Site UXO-06 RI Report
MCIEAST-MCB CAMLEJ
North Carolina

Station ID	MR06-IS65		MR06-IS66	MR06-IS67	MR06-SB02	MR06-SB03	MR06-SB04	MR06-SB05	MR06-SB06	MR06-SB07	MR06-SB08
Sample ID	MR06-IS65-20-22-09C	MR06-IS65D-20-22-09C	MR06-IS66-21-22-09C	MR06-IS67-8-9-09C	MR06-IS02-9-10-06D	MR06-IS03-6-8-06D	MR06-IS04-6-10-06D	MR06-IS05-6-8-06D	MR06-IS06-6-7-06D	MR06-IS07-10-12-06D	MR06-IS08-11-12-06D
Sample Date	09/09/09	09/09/09	09/09/09	09/09/09	11/15/06	11/16/06	11/16/06	11/16/06	11/15/06	11/15/06	11/15/06
Chemical Name											
2-Chloronaphthalene	NA	NA	NA	NA	390 U	400 U	380 U	390 U	390 U	360 U	350 U
2-Chlorophenol	NA	NA	NA	NA	390 U	400 U	380 U	390 U	390 U	360 U	350 U
2-Methylnaphthalene	NA	NA	NA	NA	390 U	400 U	380 U	390 U	390 U	360 U	350 U
2-Methylphenol	NA	NA	NA	NA	390 U	400 U	380 U	390 U	390 U	360 U	350 U
2-Nitroaniline	NA	NA	NA	NA	990 U	1,000 U	970 U	980 U	990 U	900 U	880 U
2-Nitrophenol	NA	NA	NA	NA	390 U	400 U	380 U	390 U	390 U	360 U	350 U
3,3'-Dichlorobenzidine	NA	NA	NA	NA	390 U	400 U	380 U	390 U	390 U	360 U	350 U
3-Nitroaniline	NA	NA	NA	NA	990 U	1,000 U	970 U	980 U	990 U	900 U	880 U
4,6-Dinitro-2-methylphenol	NA	NA	NA	NA	990 U	1,000 U	970 U	980 U	990 U	900 U	880 U
4-Bromophenyl-phenylether	NA	NA	NA	NA	390 U	400 U	380 U	390 U	390 U	360 U	350 U
4-Chloro-3-methylphenol	NA	NA	NA	NA	390 U	400 U	380 U	390 U	390 U	360 U	350 U
4-Chloroaniline	NA	NA	NA	NA	390 U	400 U	380 U	390 U	390 U	360 U	350 U
4-Chlorophenyl-phenylether	NA	NA	NA	NA	390 U	400 U	380 U	390 U	390 U	360 U	350 U
4-Methylphenol	NA	NA	NA	NA	390 U	400 U	380 U	390 U	390 U	360 U	350 U
4-Nitroaniline	NA	NA	NA	NA	990 U	1,000 U	970 U	980 U	990 U	900 U	880 U
4-Nitrophenol	NA	NA	NA	NA	990 U	1,000 U	970 U	980 U	990 U	900 U	880 U
Acenaphthene	NA	NA	NA	NA	390 U	400 U	380 U	390 U	390 U	360 U	350 U
Acenaphthylene	NA	NA	NA	NA	390 U	400 U	380 U	390 U	390 U	360 U	350 U
Acetophenone	NA	NA	NA	NA	390 U	400 U	380 U	390 U	390 U	360 U	350 U
Anthracene	NA	NA	NA	NA	390 U	400 U	380 U	390 U	390 U	360 U	350 U
Atrazine	NA	NA	NA	NA	390 U	400 U	380 U	390 U	390 U	360 U	350 U
Benzaldehyde	NA	NA	NA	NA	390 U	400 U	380 U	390 U	390 U	360 U	350 U
Benzo(a)anthracene	NA	NA	NA	NA	390 U	400 U	380 U	390 U	390 U	360 U	350 U
Benzo(a)pyrene	NA	NA	NA	NA	390 U	400 U	380 U	390 U	390 U	360 U	350 U
Benzo(b)fluoranthene	NA	NA	NA	NA	390 U	400 U	380 U	390 U	390 U	360 U	350 U
Benzo(g,h,i)perylene	NA	NA	NA	NA	390 U	400 U	380 U	390 U	390 U	360 U	350 U
Benzo(k)fluoranthene	NA	NA	NA	NA	390 U	400 U	380 U	390 U	390 U	360 U	350 U
bis(2-Chloroethoxy)methane	NA	NA	NA	NA	390 U	400 U	380 U	390 U	390 U	360 U	350 U
bis(2-Chloroethyl)ether	NA	NA	NA	NA	390 U	400 U	380 U	390 U	390 U	360 U	350 U
bis(2-Ethylhexyl)phthalate	NA	NA	NA	NA	390 U	400 U	380 U	390 U	390 U	360 U	350 U
Butylbenzylphthalate	NA	NA	NA	NA	390 U	400 U	380 U	390 U	390 U	360 U	350 U
Caprolactam	NA	NA	NA	NA	390 U	400 U	380 U	390 U	390 U	360 U	350 U
Carbazole	NA	NA	NA	NA	390 U	400 U	380 U	390 U	390 U	360 U	350 U
Chrysene	NA	NA	NA	NA	390 U	400 U	380 U	390 U	390 U	360 U	350 U
Dibenz(a,h)anthracene	NA	NA	NA	NA	390 U	400 U	380 U	390 U	390 U	360 U	350 U
Dibenzofuran	NA	NA	NA	NA	390 U	400 U	380 U	390 U	390 U	360 U	350 U
Diethylphthalate	NA	NA	NA	NA	390 U	400 U	380 U	390 U	390 U	360 U	350 U
Dimethyl phthalate	NA	NA	NA	NA	390 U	400 U	380 U	390 U	390 U	360 U	350 U
Di-n-butylphthalate	NA	NA	NA	NA	390 U	400 U	380 U	390 U	390 U	360 U	350 U
Di-n-octylphthalate	NA	NA	NA	NA	390 U	400 U	380 U	390 U	390 U	360 U	350 U
Fluoranthene	NA	NA	NA	NA	390 U	400 U	380 U	390 U	390 U	360 U	350 U
Fluorene	NA	NA	NA	NA	390 U	400 U	380 U	390 U	390 U	360 U	350 U
Hexachlorobenzene	NA	NA	NA	NA	390 U	400 U	380 U	390 U	390 U	360 U	350 U
Hexachlorobutadiene	NA	NA	NA	NA	390 U	400 U	380 U	390 U	390 U	360 U	350 U
Hexachlorocyclopentadiene	NA	NA	NA	NA	390 U	400 U	380 U	390 U	390 U	360 U	350 U
Hexachloroethane	NA	NA	NA	NA	390 U	400 U	380 U	390 U	390 U	360 U	350 U
Indeno(1,2,3-cd)pyrene	NA	NA	NA	NA	390 U	400 U	380 U	390 U	390 U	360 U	350 U
Isophorone	NA	NA	NA	NA	390 U	400 U	380 U	390 U	390 U	360 U	350 U
Naphthalene	NA	NA	NA	NA	390 U	400 U	380 U	390 U	390 U	360 U	350 U
n-Nitroso-di-n-propylamine	NA	NA	NA	NA	390 U	400 U	380 U	390 U	390 U	360 U	350 U
n-Nitrosodiphenylamine	NA	NA	NA	NA	390 U	400 U	380 U	390 U	390 U	360 U	350 U
Nitrobenzene	250 U	250 U	250 U	250 U	620 U	620 U	620 U	620 U	620 U	620 U	620 U
Pentachlorophenol	NA	NA	NA	NA	990 U	1,000 U	970 U	980 U	990 U	900 U	880 U
Phenanthrene	NA	NA	NA	NA	390 U	400 U	380 U	390 U	390 U	360 U	350 U
Phenol	NA	NA	NA	NA	390 U	400 U	380 U	390 U	390 U	360 U	350 U
Pyrene	NA	NA	NA	NA	390 U	400 U	380 U	390 U	390 U	360 U	350 U
Pesticide/Polychlorinated Biphenyls (UG/KG)											
4,4'-DDD	NA	NA	NA	NA	3.9 U	4 U	3.8 U	3.9 U	3.9 U	3.6 U	3.5 U
4,4'-DDE	NA	NA	NA	NA	3.9 U	4 U	3.8 U	3.9 U	3.9 U	3.6 U	3.5 U
4,4'-DDT	NA	NA	NA	NA	3.9 U	4 U	3.8 U	3.9 U	3.9 U	3.6 U	3.5 U

Appendix A
Subsurface Soil Raw Analytical Data
Site UXO-06 RI Report
MCIEAST-MCB CAMLEJ
North Carolina

Station ID	MR06-IS65		MR06-IS66	MR06-IS67	MR06-SB02	MR06-SB03	MR06-SB04	MR06-SB05	MR06-SB06	MR06-SB07	MR06-SB08
Sample ID	MR06-IS65-20-22-09C	MR06-IS65D-20-22-09C	MR06-IS66-21-22-09C	MR06-IS67-8-9-09C	MR06-IS02-9-10-06D	MR06-IS03-6-8-06D	MR06-IS04-6-10-06D	MR06-IS05-6-8-06D	MR06-IS06-6-7-06D	MR06-IS07-10-12-06D	MR06-IS08-11-12-06D
Sample Date	09/09/09	09/09/09	09/09/09	09/09/09	11/15/06	11/16/06	11/16/06	11/16/06	11/15/06	11/15/06	11/15/06
Chemical Name											
Aldrin	NA	NA	NA	NA	2 U	2 U	2 U	2 U	2 U	1.8 U	1.8 U
alpha-BHC	NA	NA	NA	NA	2 U	2 U	2 U	2 U	2 U	1.8 U	1.8 U
alpha-Chlordane	NA	NA	NA	NA	2 U	2 U	2 U	2 U	2 U	1.8 U	1.8 U
Aroclor-1016	NA	NA	NA	NA	39 U	40 U	38 U	39 U	39 U	36 U	35 U
Aroclor-1221	NA	NA	NA	NA	80 U	81 U	78 U	79 U	80 U	73 U	71 U
Aroclor-1232	NA	NA	NA	NA	39 U	40 U	38 U	39 U	39 U	36 U	35 U
Aroclor-1242	NA	NA	NA	NA	39 U	40 U	38 U	39 U	39 U	36 U	35 U
Aroclor-1248	NA	NA	NA	NA	39 U	40 U	38 U	39 U	39 U	36 U	35 U
Aroclor-1254	NA	NA	NA	NA	39 U	40 U	38 U	39 U	39 U	36 U	35 U
Aroclor-1260	NA	NA	NA	NA	39 U	40 U	38 U	39 U	39 U	36 U	35 U
beta-BHC	NA	NA	NA	NA	2 U	2 U	2 U	2 U	2 U	1.8 U	1.8 U
delta-BHC	NA	NA	NA	NA	2 U	2 U	2 U	2 U	2 U	1.8 U	1.8 U
Dieldrin	NA	NA	NA	NA	3.9 U	4 U	3.8 U	3.9 U	3.9 U	3.6 U	3.5 U
Endosulfan I	NA	NA	NA	NA	2 U	2 U	2 U	2 U	2 U	1.8 U	1.8 U
Endosulfan II	NA	NA	NA	NA	3.9 U	4 U	3.8 U	3.9 U	3.9 U	3.6 U	3.5 U
Endosulfan sulfate	NA	NA	NA	NA	3.9 U	4 U	3.8 U	3.9 U	3.9 U	3.6 U	3.5 U
Endrin	NA	NA	NA	NA	3.9 U	4 U	3.8 U	3.9 U	3.9 U	3.6 U	3.5 U
Endrin aldehyde	NA	NA	NA	NA	3.9 U	4 U	3.8 U	3.9 U	3.9 U	3.6 U	3.5 U
Endrin ketone	NA	NA	NA	NA	3.9 U	4 U	3.8 U	3.9 U	3.9 U	3.6 U	3.5 U
gamma-BHC (Lindane)	NA	NA	NA	NA	2 U	2 U	2 U	2 U	2 U	1.8 U	1.8 U
gamma-Chlordane	NA	NA	NA	NA	2 U	2 U	2 U	2 U	2 U	1.8 U	1.8 U
Heptachlor	NA	NA	NA	NA	2 U	2 U	2 U	2 U	2 U	1.8 U	1.8 U
Heptachlor epoxide	NA	NA	NA	NA	2 U	2 U	2 U	2 U	2 U	1.8 U	1.8 U
Methoxychlor	NA	NA	NA	NA	20 U	20 U	20 U	20 U	20 U	18 U	18 U
Toxaphene	NA	NA	NA	NA	200 U	200 U	200 U	200 U	200 U	180 U	180 U
Explosives (UG/KG)											
1,3,5-Trinitrobenzene	250 U	250 U	250 U	250 U	620 U	620 U	620 U	620 U	620 U	620 U	620 U
1,3-Dinitrobenzene	250 U	250 U	250 U	250 U	620 U	620 U	620 U	620 U	620 U	620 U	620 U
2,4,6-Trinitrotoluene	250 U	250 U	250 U	250 U	620 U	620 UJ	620 UJ	620 UJ	620 U	620 U	620 U
2-Amino-4,6-dinitrotoluene	250 U	250 U	250 U	250 U	1,200 U	1,200 U	1,200 U	1,200 U	1,200 U	1,200 U	1,200 U
2-Nitrotoluene	250 U	250 U	250 U	250 U	1,200 U	1,200 U	1,200 U	1,200 U	1,200 U	1,200 U	1,200 U
3-Nitrotoluene	250 U	250 U	250 U	250 U	1,200 U	1,200 U	1,200 U	1,200 U	1,200 U	1,200 U	1,200 U
4-Amino-2,6-dinitrotoluene	250 U	250 U	250 U	250 U	1,200 U	1,200 U	1,200 U	1,200 U	1,200 U	1,200 U	1,200 U
4-Nitrotoluene	250 U	250 U	250 U	250 U	1,200 U	1,200 U	1,200 U	1,200 U	1,200 U	1,200 U	1,200 U
HMX	250 U	250 U	250 U	250 U	620 U	620 U	620 U	620 U	620 U	620 U	620 U
Nitroglycerin	500 U	500 U	500 U	500 U	NA	NA	NA	NA	NA	NA	NA
Perchlorate	2.21 U	2.35 U	2.29 U	2.44 U	2.4 U	2.4 U	2.4 U	2.4 U	2.4 U	2.2 U	2.2 U
PETN	600 U	600 U	600 U	600 U	NA	NA	NA	NA	NA	NA	NA
RDX	250 U	250 U	250 U	250 U	620 U	620 U	620 U	620 U	620 U	620 U	620 U
Tetryl	250 U	250 U	250 U	250 U	1,200 UJ	1,200 R	1,200 R	1,200 R	1,200 UJ	1,200 UJ	1,200 UJ
Total Metals (MG/KG)											
Aluminum	2,890	3,710	4,440	16,500	7,850	9,410	9,050	8,970	5,560	4,040	2,070
Antimony	0.82 UJ	0.86 UJ	0.83 UJ	0.89 UJ	0.46 UJ	0.61 U	0.4 U	0.39 U	0.56 UJ	0.35 UJ	0.46 UJ
Arsenic	0.63	0.67	0.77	0.9	2.1	1.1 J	1.9	1.1 U	4.7	1.1 U	1.1 U
Barium	4.5	5.4	7.2	19.3	11.9 J	20.5	19.9	12.9	10.6 J	7.4 J	3 J
Beryllium	0.27 U	0.29 U	0.28 U	0.11 J	0.034 J	0.044 U	0.05 U	0.042 U	0.014 J	0.54 U	0.53 U
Cadmium	0.27 U	0.29 U	0.28 U	0.3 U	0.59 U	0.6 U	0.57 U	0.57 U	0.59 U	0.54 U	0.53 U
Calcium	272 U	288 U	277 U	77.1 J	70.7 U	136	122	52.7 U	42.5 U	44.6 U	18.4 U
Chromium	9.1	10.7	25.9	10.9	10.7	14	13.5	10.1	8.2	5.8	2.9
Cobalt	0.82 U	0.86 U	0.32 J	0.64 J	5.9 U	6 U	0.096 U	5.7 U	6 U	5.4 U	5.3 U
Copper	5 J	5.9 J	7.1 J	1.7 J	1.3 U	0.88	1.2	0.88	1.8 U	0.99 U	0.36 U
Cyanide	NA	NA	NA	NA	3 U	3 U	2.9 U	2.9 U	3 U	2.7 U	2.7 U
Iron	1,230	1,550	2,910	3,240	3,140	8,660	3,960	1,520	4,900	1,710	448
Lead	1.7 J	2 J	2.1 J	4.5 J	4.5	5.2	5.2	4.5	3.9	2.7	1.8
Magnesium	79.1 J	97 J	112 J	372	281 U	413	408	198	172 U	82.9 U	49.6 U
Manganese	5	5.6	12.2	5.6	3.3 J	3.6	4	3.3	1.8 J	3.6 J	1.1 J
Mercury	0.038 U	0.038 U	0.033 U	0.042 U	0.11 U	0.12 U	0.12 U	0.11 U	0.12 U	0.11 U	0.11 U
Nickel	2.5	2.9	5.2	2.8	1.1 J	1.2	1.4	1	0.73 J	1 J	0.29 J
Potassium	167 J	206 J	254 J	484 J	391 U	326	398	359	290 U	120 U	89.8 U

Appendix A
Subsurface Soil Raw Analytical Data
Site UXO-06 RI Report
MCIEAST-MCB CAMLEJ
North Carolina

Station ID	MR06-IS65		MR06-IS66	MR06-IS67	MR06-SB02	MR06-SB03	MR06-SB04	MR06-SB05	MR06-SB06	MR06-SB07	MR06-SB08
Sample ID	MR06-IS65-20-22-09C	MR06-IS65D-20-22-09C	MR06-IS66-21-22-09C	MR06-IS67-8-9-09C	MR06-IS02-9-10-06D	MR06-IS03-6-8-06D	MR06-IS04-6-10-06D	MR06-IS05-6-8-06D	MR06-IS06-6-7-06D	MR06-IS07-10-12-06D	MR06-IS08-11-12-06D
Sample Date	09/09/09	09/09/09	09/09/09	09/09/09	11/15/06	11/16/06	11/16/06	11/16/06	11/15/06	11/15/06	11/15/06
Chemical Name											
Selenium	0.27 UJ	0.29 UJ	0.28 UJ	0.39 J	4.2 U	4.2 U	4 U	4 U	0.31 J	3.8 U	3.7 U
Silver	0.54 U	0.58 U	0.55 U	0.59 U	1.2 U	1.2 U	1.1 U	1.1 U	1.2 U	1.1 U	1.1 U
Sodium	272 U	288 U	277 U	296 U	56.6 U	61	73.3	52.1 U	50 U	48.8 U	38.5 U
Thallium	0.43 U	0.46 U	0.44 U	0.47 U	3 U	3 U	2.9 U	2.9 U	3 U	2.7 U	2.6 U
Vanadium	3.8 J	4.7 J	4.7 J	10.8 J	17.3	21.3	18.9	10.6	12.5	6	4 J
Zinc	88 J	106 J	99.1 J	5 J	2.5 J	3.7	3.6	2.5	1.9 J	1.4 J	1.2 J
Wet Chemistry											
% Solids (pct)	NA	NA	NA	NA	84.4	83.9	84.1	81.7	83.1	89.7	91.5
pH (ph)	NA	NA	NA	NA	NA	NA	NA	NA	NA	NA	NA
Total organic carbon (TOC) (mg/kg)	NA	NA	NA	NA	3,210	5,750	4,770	1,730	2,190	5,480	2,920
Total organic halogens (TOX) (mg/kg)	NA	NA	NA	NA	234 U	241 U	234 U	241 U	242 U	228 U	225 U
Total Petroleum Hydrocarbons (UG/KG)											
Total petroleum hydrocarbons (TPH)	NA	NA	NA	NA	31,900	74,300	76,400	35,700	69,200	71,500	32,600
TPH-diesel range	NA	NA	NA	NA	NA	NA	NA	NA	NA	NA	NA
TPH-gas range	NA	NA	NA	NA	NA	NA	NA	NA	NA	NA	NA

Notes:

Shading indicates detections
NA - Not analyzed
J - Analyte present, value may or may not be accurate or precise
R - Unreliable Result
U - The material was analyzed for, but not detected
UJ - Analyte not detected, quantitation limit may be inaccurate
MG/KG - Milligrams per kilogram
PCT - Percent
PH - pH units
UG/KG - Micrograms per kilogram

Appendix A
Subsurface Soil Raw Analytical Data
Site UXO-06 RI Report
MCIEAST-MCB CAMLEJ
North Carolina

Station ID	MR06-SB09	MR06-SB10
Sample ID	MR06-IS09-8-12-06D	MR06-IS10-9-10-06D
Sample Date	11/15/06	11/16/06
Chemical Name		
Volatile Organic Compounds (UG/KG)		
1,1,1-Trichloroethane	11 U	11 U
1,1,2,2-Tetrachloroethane	11 U	11 U
1,1,2-Trichloro-1,2,2-trifluoroethane (Freon-113)	11 U	11 U
1,1,2-Trichloroethane	11 U	11 U
1,1-Dichloroethane	11 U	11 U
1,1-Dichloroethene	11 U	11 U
1,2,4-Trichlorobenzene	11 U	11 U
1,2-Dibromo-3-chloropropane	11 U	11 U
1,2-Dibromoethane	11 U	11 U
1,2-Dichlorobenzene	11 U	11 U
1,2-Dichloroethane	11 U	11 U
1,2-Dichloropropane	11 U	11 U
1,3-Dichlorobenzene	11 U	11 U
1,4-Dichlorobenzene	11 U	11 U
2-Butanone	11 U	11 U
2-Hexanone	11 U	11 U
4-Methyl-2-pentanone	11 U	11 U
Acetone	11 U	20 UJ
Benzene	11 U	11 U
Bromodichloromethane	11 U	11 U
Bromoform	11 U	11 U
Bromomethane	11 U	11 U
Carbon disulfide	11 U	11 UJ
Carbon tetrachloride	11 U	11 U
Chlorobenzene	11 U	11 U
Chloroethane	11 U	11 U
Chloroform	11 U	11 U
Chloromethane	11 U	11 U
cis-1,2-Dichloroethene	11 U	11 U
cis-1,3-Dichloropropene	11 U	11 U
Cyclohexane	11 U	11 U
Dibromochloromethane	11 U	11 U
Dichlorodifluoromethane (Freon-12)	11 U	11 U
Ethylbenzene	11 U	11 U
Isopropylbenzene	11 U	11 U
Methyl acetate	11 U	11 U
Methylcyclohexane	11 U	11 U
Methylene chloride	3 U	6 U
Methyl-tert-butyl ether (MTBE)	11 U	11 U
Styrene	11 U	11 U
Tetrachloroethene	11 U	11 U
Toluene	11 U	11 U
trans-1,2-Dichloroethene	11 U	11 U
trans-1,3-Dichloropropene	11 U	11 U
Trichloroethene	11 U	11 U
Trichlorofluoromethane (Freon-11)	11 U	11 U
Vinyl chloride	11 U	11 U
Xylene, total	11 U	11 U
Semivolatile Organic Compounds (UG/KG)		
1,1-Biphenyl	360 U	350 U
2,2'-Oxybis(1-chloropropane)	360 U	350 U
2,4,5-Trichlorophenol	900 U	870 U
2,4,6-Trichlorophenol	360 U	350 U
2,4-Dichlorophenol	360 U	350 U
2,4-Dimethylphenol	360 U	350 U
2,4-Dinitrophenol	900 U	870 U
2,4-Dinitrotoluene	360 U	350 U
2,6-Dinitrotoluene	360 U	350 U

Appendix A
Subsurface Soil Raw Analytical Data
Site UXO-06 RI Report
MCIEAST-MCB CAMLEJ
North Carolina

Station ID	MR06-SB09	MR06-SB10
Sample ID	MR06-IS09-8-12-06D	MR06-IS10-9-10-06D
Sample Date	11/15/06	11/16/06
Chemical Name		
2-Chloronaphthalene	360 U	350 U
2-Chlorophenol	360 U	350 U
2-Methylnaphthalene	360 U	350 U
2-Methylphenol	360 U	350 U
2-Nitroaniline	900 U	870 U
2-Nitrophenol	360 U	350 U
3,3'-Dichlorobenzidine	360 U	350 U
3-Nitroaniline	900 U	870 U
4,6-Dinitro-2-methylphenol	900 U	870 U
4-Bromophenyl-phenylether	360 U	350 U
4-Chloro-3-methylphenol	360 U	350 U
4-Chloroaniline	360 U	350 U
4-Chlorophenyl-phenylether	360 U	350 U
4-Methylphenol	360 U	350 U
4-Nitroaniline	900 U	870 U
4-Nitrophenol	900 U	870 U
Acenaphthene	360 U	350 U
Acenaphthylene	360 U	350 U
Acetophenone	360 U	350 U
Anthracene	360 U	350 U
Atrazine	360 U	350 U
Benzaldehyde	360 U	350 U
Benzo(a)anthracene	360 U	350 U
Benzo(a)pyrene	360 U	350 U
Benzo(b)fluoranthene	360 U	350 U
Benzo(g,h,i)perylene	360 U	350 U
Benzo(k)fluoranthene	360 U	350 U
bis(2-Chloroethoxy)methane	360 U	350 U
bis(2-Chloroethyl)ether	360 U	350 U
bis(2-Ethylhexyl)phthalate	90 J	350 U
Butylbenzylphthalate	360 U	350 U
Caprolactam	360 U	350 U
Carbazole	360 U	350 U
Chrysene	360 U	350 U
Dibenz(a,h)anthracene	360 U	350 U
Dibenzofuran	360 U	350 U
Diethylphthalate	360 U	350 U
Dimethyl phthalate	360 U	350 U
Di-n-butylphthalate	360 U	350 U
Di-n-octylphthalate	87 J	350 U
Fluoranthene	360 U	350 U
Fluorene	360 U	350 U
Hexachlorobenzene	360 U	350 U
Hexachlorobutadiene	360 U	350 U
Hexachlorocyclopentadiene	360 U	350 U
Hexachloroethane	360 U	350 U
Indeno(1,2,3-cd)pyrene	360 U	350 U
Isophorone	360 U	350 U
Naphthalene	360 U	350 U
n-Nitroso-di-n-propylamine	360 U	350 U
n-Nitrosodiphenylamine	360 U	350 U
Nitrobenzene	620 U	620 U
Pentachlorophenol	900 U	870 U
Phenanthrene	360 U	350 U
Phenol	360 U	350 U
Pyrene	360 U	350 U
Pesticide/Polychlorinated Biphenyls (UG/KG)		
4,4'-DDD	3.6 U	3.5 U
4,4'-DDE	3.6 U	3.5 U
4,4'-DDT	3.6 U	3.5 U

Appendix A
Subsurface Soil Raw Analytical Data
Site UXO-06 RI Report
MCIEAST-MCB CAMLEJ
North Carolina

Station ID	MR06-SB09	MR06-SB10
Sample ID	MR06-IS09-8-12-06D	MR06-IS10-9-10-06D
Sample Date	11/15/06	11/16/06
Chemical Name		
Aldrin	1.8 U	1.8 U
alpha-BHC	1.8 U	1.8 U
alpha-Chlordane	1.8 U	1.8 U
Aroclor-1016	36 U	35 U
Aroclor-1221	73 U	71 U
Aroclor-1232	36 U	35 U
Aroclor-1242	36 U	35 U
Aroclor-1248	36 U	35 U
Aroclor-1254	36 U	35 U
Aroclor-1260	36 U	35 U
beta-BHC	1.8 U	1.8 U
delta-BHC	1.8 U	1.8 U
Dieldrin	3.6 U	3.5 U
Endosulfan I	1.8 U	1.8 U
Endosulfan II	3.6 U	3.5 U
Endosulfan sulfate	3.6 U	3.5 U
Endrin	3.6 U	3.5 U
Endrin aldehyde	3.6 U	3.5 U
Endrin ketone	3.6 U	3.5 U
gamma-BHC (Lindane)	1.8 U	1.8 U
gamma-Chlordane	1.8 U	1.8 U
Heptachlor	1.8 U	1.8 U
Heptachlor epoxide	1.8 U	1.8 U
Methoxychlor	18 U	18 U
Toxaphene	180 U	180 U
Explosives (UG/KG)		
1,3,5-Trinitrobenzene	620 U	620 U
1,3-Dinitrobenzene	620 U	620 U
2,4,6-Trinitrotoluene	620 U	620 UJ
2-Amino-4,6-dinitrotoluene	1,200 U	1,200 U
2-Nitrotoluene	1,200 U	1,200 U
3-Nitrotoluene	1,200 U	1,200 U
4-Amino-2,6-dinitrotoluene	1,200 U	1,200 U
4-Nitrotoluene	1,200 U	1,200 U
HMX	620 U	620 U
Nitroglycerin	NA	NA
Perchlorate	2.6 U	2.1 U
PETN	NA	NA
RDX	620 U	620 U
Tetryl	1,200 UJ	1,200 R
Total Metals (MG/KG)		
Aluminum	1,340	2,300
Antimony	0.3 UJ	6 U
Arsenic	1.1 U	1 U
Barium	2.1 J	4
Beryllium	0.54 U	0.5 U
Cadmium	0.54 U	0.5 U
Calcium	17.1 U	19.5 U
Chromium	2.1	2.9
Cobalt	5.4 U	5 U
Copper	0.36 U	0.41
Cyanide	2.7 U	2.6 U
Iron	234	556
Lead	2.2	2.2
Magnesium	33.3 U	59.9
Manganese	0.98 J	1.4
Mercury	0.1 U	0.1 U
Nickel	0.26 J	0.35 J
Potassium	54.8 U	139

Appendix A
Subsurface Soil Raw Analytical Data
Site UXO-06 RI Report
MCIEAST-MCB CAMLEJ
North Carolina

Station ID	MR06-SB09	MR06-SB10
Sample ID	MR06-IS09-8-12-06D	MR06-IS10-9-10-06D
Sample Date	11/15/06	11/16/06
Chemical Name		
Selenium	3.8 U	3.5 U
Silver	1.1 U	1 U
Sodium	42.7 U	37.6 U
Thallium	2.7 U	2.5 U
Vanadium	2.3 J	3
Zinc	0.89 J	0.95
Wet Chemistry		
% Solids (pct)	78.4	95.3
pH (ph)	NA	NA
Total organic carbon (TOC) (mg/kg)	2,300	2,980
Total organic halogens (TOX) (mg/kg)	233 U	208 U
Total Petroleum Hydrocarbons (UG/KG)		
Total petroleum hydrocarbons (TPH)	33,300	77,500
TPH-diesel range	NA	NA
TPH-gas range	NA	NA

Notes:

Shading indicates detections
NA - Not analyzed
J - Analyte present, value may or may not be accurate or precise
R - Unreliable Result
U - The material was analyzed for, but not detected
UJ - Analyte not detected, quantitation limit may be inaccurate
MG/KG - Milligrams per kilogram
PCT - Percent
PH - pH units
UG/KG - Micrograms per kilogram

Appendix A
Groundwater Raw Analytical Data
Site UXO-06 RI Report
MCIEAST-MCB CAMLEJ
North Carolina

Station ID	MR06-MW01		MR06-MW02	MR06-MW03	MR06-SB01	MR06-SB06	MR06-SB08	MR06-SB10		
Sample ID	MR06-MW01-11A	MR06-MW01D-11A	MR06-MW02-11A	MR06-MW03-11A	MR06-GW-IS01-15-19-06D	MR06-GW-IS06-10-14-06D	MR06-GW-IS08-15-19-06D	MR06-GW-IS10-15-19-06D	MR06-GW-IS10-36-40-06D	MR06-GW-IS10D-15-19-06D
Sample Date	03/24/11	03/24/11	03/24/11	03/23/11	11/15/06	11/15/06	11/15/06	11/16/06	11/16/06	11/16/06
Chemical Name										
Volatile Organic Compounds (UG/L)										
1,1,1-Trichloroethane	NA	NA	NA	NA	10 U	10 U	10 U	10 U	10 U	10 U
1,1,2,2-Tetrachloroethane	NA	NA	NA	NA	10 U	10 U	10 U	10 U	10 U	10 U
1,1,2-Trichloro-1,2,2-trifluoroethane (Freon-113)	NA	NA	NA	NA	10 U	10 U	10 U	10 U	10 U	10 U
1,1,2-Trichloroethane	NA	NA	NA	NA	10 U	10 U	10 U	10 U	10 U	10 U
1,1-Dichloroethane	NA	NA	NA	NA	10 U	10 U	10 U	10 U	10 U	10 U
1,1-Dichloroethene	NA	NA	NA	NA	10 U	10 U	10 U	10 U	10 U	10 U
1,2,4-Trichlorobenzene	NA	NA	NA	NA	10 U	10 U	10 U	10 U	10 U	10 U
1,2-Dibromo-3-chloropropane	NA	NA	NA	NA	10 U	10 U	10 U	10 U	10 U	10 U
1,2-Dibromoethane	NA	NA	NA	NA	10 U	10 U	10 U	10 U	10 U	10 U
1,2-Dichlorobenzene	NA	NA	NA	NA	10 U	10 U	10 U	10 U	10 U	10 U
1,2-Dichloroethane	NA	NA	NA	NA	10 U	10 U	10 U	10 U	10 U	10 U
1,2-Dichloropropane	NA	NA	NA	NA	10 U	10 U	10 U	10 U	10 U	10 U
1,3-Dichlorobenzene	NA	NA	NA	NA	10 U	10 U	10 U	10 U	10 U	10 U
1,4-Dichlorobenzene	NA	NA	NA	NA	10 U	10 U	10 U	10 U	10 U	10 U
2-Butanone	NA	NA	NA	NA	10 U	10 U	10 U	10 U	10 U	10 U
2-Hexanone	NA	NA	NA	NA	10 U	10 U	10 U	10 U	10 U	10 U
4-Methyl-2-pentanone	NA	NA	NA	NA	10 U	10 U	10 U	10 U	10 U	10 U
Acetone	NA	NA	NA	NA	10 UJ	10 UJ	10 UJ	10 U	9 U	10 U
Benzene	NA	NA	NA	NA	10 U	10 U	10 U	10 U	10 U	10 U
Bromodichloromethane	NA	NA	NA	NA	10 U	10 U	10 U	10 U	10 U	10 U
Bromoform	NA	NA	NA	NA	10 U	10 U	10 U	10 U	10 U	10 U
Bromomethane	NA	NA	NA	NA	10 U	10 U	10 U	10 U	10 U	10 U
Carbon disulfide	NA	NA	NA	NA	10 U	10 U	10 U	10 U	10 U	10 U
Carbon tetrachloride	NA	NA	NA	NA	10 U	10 U	10 U	10 U	10 U	10 U
Chlorobenzene	NA	NA	NA	NA	10 U	10 U	10 U	10 U	10 U	10 U
Chloroethane	NA	NA	NA	NA	10 U	10 U	10 U	10 U	10 U	10 U
Chloroform	NA	NA	NA	NA	10 U	65	37	22	13	19
Chloromethane	NA	NA	NA	NA	10 U	10 U	10 U	10 U	10 U	10 U
cis-1,2-Dichloroethene	NA	NA	NA	NA	10 U	10 U	10 U	10 U	10 U	10 U
cis-1,3-Dichloropropene	NA	NA	NA	NA	10 U	10 U	10 U	10 U	10 U	10 U
Cyclohexane	NA	NA	NA	NA	10 U	10 U	10 U	10 U	10 U	10 U
Dibromochloromethane	NA	NA	NA	NA	10 U	10 U	10 U	10 U	10 U	10 U
Dichlorodifluoromethane (Freon-12)	NA	NA	NA	NA	10 U	10 U	10 U	10 U	10 U	10 U
Ethylbenzene	NA	NA	NA	NA	10 U	10 U	10 U	10 U	10 U	10 U
Isopropylbenzene	NA	NA	NA	NA	10 U	10 U	10 U	10 U	10 U	10 U
Methyl acetate	NA	NA	NA	NA	10 U	10 U	10 U	10 U	10 U	10 U
Methylcyclohexane	NA	NA	NA	NA	10 U	10 U	10 U	10 U	10 U	10 U
Methylene chloride	NA	NA	NA	NA	4 U	4 U	4 U	3 U	2 U	3 U
Methyl-tert-butyl ether (MTBE)	NA	NA	NA	NA	10 U	10 U	10 U	10 U	10 U	10 U
Styrene	NA	NA	NA	NA	10 U	10 U	10 U	10 U	10 U	10 U
Tetrachloroethene	NA	NA	NA	NA	10 U	10 U	10 U	10 U	10 U	10 U
Toluene	NA	NA	NA	NA	10 U	0.8 U	10 U	10 U	0.9 U	10 U
trans-1,2-Dichloroethene	NA	NA	NA	NA	10 U	10 U	10 U	10 U	10 U	10 U
trans-1,3-Dichloropropene	NA	NA	NA	NA	10 U	10 U	10 U	10 U	10 U	10 U
Trichloroethene	NA	NA	NA	NA	10 U	10 U	10 U	10 U	10 U	10 U
Trichlorofluoromethane (Freon-11)	NA	NA	NA	NA	10 U	10 U	10 U	10 U	10 U	10 U
Vinyl chloride	NA	NA	NA	NA	10 U	10 U	10 U	10 U	10 U	10 U
Xylene, total	NA	NA	NA	NA	10 U	10 U	10 U	10 U	10 U	10 U
Semivolatile Organic Compounds (UG/L)										
1,1-Biphenyl	NA	NA	NA	NA	10 U	10 U	10 U	10 U	10 U	10 U
2,2'-Oxybis(1-chloropropane)	NA	NA	NA	NA	10 U	10 U	10 U	10 U	10 U	10 U
2,4,5-Trichlorophenol	NA	NA	NA	NA	25 U	25 U	25 U	25 U	25 U	25 U
2,4,6-Trichlorophenol	NA	NA	NA	NA	10 U	10 U	10 U	10 U	10 U	10 U
2,4-Dichlorophenol	NA	NA	NA	NA	10 U	10 U	10 U	10 U	10 U	10 U
2,4-Dimethylphenol	NA	NA	NA	NA	10 U	10 U	10 U	10 U	10 U	10 U
2,4-Dinitrophenol	NA	NA	NA	NA	25 U	25 U	25 U	25 U	25 U	25 U
2,4-Dinitrotoluene	NA	NA	NA	NA	5 U	5 U	5 U	5 U	5 U	5 U
2,6-Dinitrotoluene	NA	NA	NA	NA	5 U	5 U	5 U	5 U	5 U	5 U

Appendix A
Groundwater Raw Analytical Data
Site UXO-06 RI Report
MCIEAST-MCB CAMLEJ
North Carolina

Station ID	MR06-MW01		MR06-MW02	MR06-MW03	MR06-SB01	MR06-SB06	MR06-SB08	MR06-SB10		
Sample ID	MR06-MW01-11A	MR06-MW01D-11A	MR06-MW02-11A	MR06-MW03-11A	MR06-GW-IS01-15-19-06D	MR06-GW-IS06-10-14-06D	MR06-GW-IS08-15-19-06D	MR06-GW-IS10-15-19-06D	MR06-GW-IS10-36-40-06D	MR06-GW-IS10D-15-19-06D
Sample Date	03/24/11	03/24/11	03/24/11	03/23/11	11/15/06	11/15/06	11/15/06	11/16/06	11/16/06	11/16/06
Chemical Name										
2-Chloronaphthalene	NA	NA	NA	NA	10 U	10 U	10 U	10 U	10 U	10 U
2-Chlorophenol	NA	NA	NA	NA	10 U	10 U	10 U	10 U	10 U	10 U
2-Methylnaphthalene	NA	NA	NA	NA	10 U	10 U	10 U	10 U	10 U	10 U
2-Methylphenol	NA	NA	NA	NA	10 U	10 U	10 U	10 U	10 U	10 U
2-Nitroaniline	NA	NA	NA	NA	25 U	25 U	25 U	25 U	25 U	25 U
2-Nitrophenol	NA	NA	NA	NA	10 U	10 U	10 U	10 U	10 U	10 U
3,3'-Dichlorobenzidine	NA	NA	NA	NA	10 U	10 U	10 U	10 U	10 U	10 U
3-Nitroaniline	NA	NA	NA	NA	25 U	25 U	25 U	25 U	25 U	25 U
4,6-Dinitro-2-methylphenol	NA	NA	NA	NA	25 U	25 U	25 U	25 U	25 U	25 U
4-Bromophenyl-phenylether	NA	NA	NA	NA	10 U	10 U	10 U	10 U	10 U	10 U
4-Chloro-3-methylphenol	NA	NA	NA	NA	10 U	10 U	10 U	10 U	10 U	10 U
4-Chloroaniline	NA	NA	NA	NA	10 U	10 U	10 U	10 U	10 U	10 U
4-Chlorophenyl-phenylether	NA	NA	NA	NA	10 U	10 U	10 U	10 U	10 U	10 U
4-Methylphenol	NA	NA	NA	NA	10 U	10 U	10 U	10 U	10 U	10 U
4-Nitroaniline	NA	NA	NA	NA	25 U	25 U	25 U	25 U	25 U	25 U
4-Nitrophenol	NA	NA	NA	NA	25 U	25 U	25 U	25 U	25 U	25 U
Acenaphthene	NA	NA	NA	NA	10 U	10 U	10 U	10 U	10 U	10 U
Acenaphthylene	NA	NA	NA	NA	10 U	10 U	10 U	10 U	10 U	10 U
Acetophenone	NA	NA	NA	NA	10 U	10 U	10 U	10 U	10 U	10 U
Anthracene	NA	NA	NA	NA	10 U	10 U	10 U	10 U	10 U	10 U
Atrazine	NA	NA	NA	NA	10 U	10 U	10 U	10 U	10 U	10 U
Benzaldehyde	NA	NA	NA	NA	10 U	10 U	10 U	10 U	10 U	10 U
Benzo(a)anthracene	NA	NA	NA	NA	10 U	10 U	10 U	10 U	10 U	10 U
Benzo(a)pyrene	NA	NA	NA	NA	10 U	10 U	10 U	10 U	10 U	10 U
Benzo(b)fluoranthene	NA	NA	NA	NA	10 U	10 U	10 U	10 U	10 U	10 U
Benzo(g,h,i)perylene	NA	NA	NA	NA	10 U	10 U	10 U	10 U	10 U	10 U
Benzo(k)fluoranthene	NA	NA	NA	NA	10 U	10 U	10 U	10 U	10 U	10 U
bis(2-Chloroethoxy)methane	NA	NA	NA	NA	10 U	10 U	10 U	10 U	10 U	10 U
bis(2-Chloroethyl)ether	NA	NA	NA	NA	10 U	10 U	10 U	10 U	10 U	10 U
bis(2-Ethylhexyl)phthalate	NA	NA	NA	NA	10 U	13	10 U	10 U	10 U	10 U
Butylbenzylphthalate	NA	NA	NA	NA	10 U	10 U	10 U	10 U	10 U	10 U
Caprolactam	NA	NA	NA	NA	10 U	10 U	10 U	10 U	10 U	10 U
Carbazole	NA	NA	NA	NA	10 U	10 U	10 U	10 U	10 U	10 U
Chrysene	NA	NA	NA	NA	10 U	10 U	10 U	10 U	10 U	10 U
Dibenz(a,h)anthracene	NA	NA	NA	NA	10 U	10 U	10 U	10 U	10 U	10 U
Dibenzofuran	NA	NA	NA	NA	10 U	10 U	10 U	10 U	10 U	10 U
Diethylphthalate	NA	NA	NA	NA	10 U	10 U	10 U	10 U	10 U	10 U
Dimethyl phthalate	NA	NA	NA	NA	10 U	10 U	10 U	10 U	10 U	10 U
Di-n-butylphthalate	NA	NA	NA	NA	10 U	10 U	10 U	10 U	10 U	10 U
Di-n-octylphthalate	NA	NA	NA	NA	10 U	10 U	10 U	10 U	10 U	10 U
Fluoranthene	NA	NA	NA	NA	10 U	10 U	10 U	10 U	10 U	10 U
Fluorene	NA	NA	NA	NA	10 U	10 U	10 U	10 U	10 U	10 U
Hexachlorobenzene	NA	NA	NA	NA	10 U	10 U	10 U	10 U	10 U	10 U
Hexachlorobutadiene	NA	NA	NA	NA	10 U	10 U	10 U	10 U	10 U	10 U
Hexachlorocyclopentadiene	NA	NA	NA	NA	10 U	10 U	10 U	10 U	10 U	10 U
Hexachloroethane	NA	NA	NA	NA	10 U	10 U	10 U	10 U	10 U	10 U
Indeno(1,2,3-cd)pyrene	NA	NA	NA	NA	10 U	10 U	10 U	10 U	10 U	10 U
Isophorone	NA	NA	NA	NA	10 U	10 U	10 U	10 U	10 U	10 U
Naphthalene	NA	NA	NA	NA	10 U	10 U	10 U	10 U	10 U	10 U
n-Nitroso-di-n-propylamine	NA	NA	NA	NA	10 U	10 U	10 U	10 U	10 U	10 U
n-Nitrosodiphenylamine	NA	NA	NA	NA	10 U	10 U	10 U	10 U	10 U	10 U
Nitrobenzene	NA	NA	NA	NA	2.5 U	2.5 U	2.5 U	2.5 U	2.5 U	2.5 U
Pentachlorophenol	NA	NA	NA	NA	25 U	25 U	25 U	25 U	25 U	25 U
Phenanthrene	NA	NA	NA	NA	10 U	10 U	10 U	10 U	10 U	10 U
Phenol	NA	NA	NA	NA	10 U	10 U	10 U	10 U	10 U	10 U
Pyrene	NA	NA	NA	NA	10 U	10 U	10 U	10 U	10 U	10 U
Pesticide/Polychlorinated Biphenyls (UG/L)										
4,4'-DDD	NA	NA	NA	NA	0.1 U	0.1 U	0.1 U	0.1 U	0.1 UJ	0.1 U
4,4'-DDE	NA	NA	NA	NA	0.1 U	0.1 U	0.1 U	0.1 U	0.1 UJ	0.1 U
4,4'-DDT	NA	NA	NA	NA	0.1 U	0.1 U	0.1 U	0.1 U	0.1 UJ	0.1 U

Appendix A
Groundwater Raw Analytical Data
Site UXO-06 RI Report
MCIEAST-MCB CAMLEJ
North Carolina

Station ID	MR06-MW01		MR06-MW02	MR06-MW03	MR06-SB01	MR06-SB06	MR06-SB08	MR06-SB10		
Sample ID	MR06-MW01-11A	MR06-MW01D-11A	MR06-MW02-11A	MR06-MW03-11A	MR06-GW-IS01-15-19-06D	MR06-GW-IS06-10-14-06D	MR06-GW-IS08-15-19-06D	MR06-GW-IS10-15-19-06D	MR06-GW-IS10-36-40-06D	MR06-GW-IS10D-15-19-06D
Sample Date	03/24/11	03/24/11	03/24/11	03/23/11	11/15/06	11/15/06	11/15/06	11/16/06	11/16/06	11/16/06
Chemical Name										
Aldrin	NA	NA	NA	NA	0.05 U	0.05 U	0.05 U	0.05 U	0.05 UJ	0.05 U
alpha-BHC	NA	NA	NA	NA	0.05 U	0.05 U	0.05 U	0.05 U	0.05 UJ	0.05 U
alpha-Chlordane	NA	NA	NA	NA	0.05 U	0.05 U	0.05 U	0.05 U	0.05 UJ	0.05 U
Aroclor-1016	NA	NA	NA	NA	1 U	1 U	1 U	1 U	1 UJ	1 U
Aroclor-1221	NA	NA	NA	NA	2 U	2 U	2 U	2 U	2 UJ	2 U
Aroclor-1232	NA	NA	NA	NA	1 U	1 U	1 U	1 U	1 UJ	1 U
Aroclor-1242	NA	NA	NA	NA	1 U	1 U	1 U	1 U	1 UJ	1 U
Aroclor-1248	NA	NA	NA	NA	1 U	1 U	1 U	1 U	1 UJ	1 U
Aroclor-1254	NA	NA	NA	NA	1 U	1 U	1 U	1 U	1 UJ	1 U
Aroclor-1260	NA	NA	NA	NA	1 U	1 U	1 U	1 U	1 UJ	1 U
beta-BHC	NA	NA	NA	NA	0.05 U	0.05 U	0.05 U	0.05 U	0.05 UJ	0.05 U
delta-BHC	NA	NA	NA	NA	0.05 U	0.05 U	0.05 U	0.05 U	0.05 UJ	0.05 U
Dieldrin	NA	NA	NA	NA	0.1 U	0.1 U	0.1 U	0.1 U	0.1 UJ	0.1 U
Endosulfan I	NA	NA	NA	NA	0.05 U	0.05 U	0.05 U	0.05 U	0.05 UJ	0.05 U
Endosulfan II	NA	NA	NA	NA	0.1 U	0.1 U	0.1 U	0.1 U	0.1 UJ	0.1 U
Endosulfan sulfate	NA	NA	NA	NA	0.1 U	0.1 U	0.1 U	0.1 U	0.1 UJ	0.1 U
Endrin	NA	NA	NA	NA	0.1 U	0.1 U	0.1 U	0.1 U	0.1 UJ	0.1 U
Endrin aldehyde	NA	NA	NA	NA	0.1 U	0.1 U	0.1 U	0.1 U	0.1 UJ	0.1 U
Endrin ketone	NA	NA	NA	NA	0.1 U	0.1 U	0.1 U	0.1 U	0.1 UJ	0.1 U
gamma-BHC (Lindane)	NA	NA	NA	NA	0.05 U	0.05 U	0.05 U	0.05 U	0.05 UJ	0.05 U
gamma-Chlordane	NA	NA	NA	NA	0.05 U	0.05 U	0.05 U	0.05 U	0.05 UJ	0.05 U
Heptachlor	NA	NA	NA	NA	0.05 U	0.05 U	0.05 U	0.05 U	0.05 UJ	0.05 U
Heptachlor epoxide	NA	NA	NA	NA	0.05 U	0.05 U	0.05 U	0.05 U	0.05 UJ	0.05 U
Methoxychlor	NA	NA	NA	NA	0.5 U	0.5 U	0.5 U	0.5 U	0.5 UJ	0.5 U
Toxaphene	NA	NA	NA	NA	5 U	5 U	5 U	5 U	5 UJ	5 U
Explosives (UG/L)										
1,3,5-Trinitrobenzene	NA	NA	NA	NA	2.5 U	2.5 U	2.5 U	2.5 U	2.5 U	2.5 U
1,3-Dinitrobenzene	NA	NA	NA	NA	2.5 U	2.5 U	2.5 U	2.5 U	2.5 U	2.5 U
2,4,6-Trinitrotoluene	NA	NA	NA	NA	2.5 U	2.5 U	2.5 U	2.5 U	2.5 U	2.5 U
2-Amino-4,6-dinitrotoluene	NA	NA	NA	NA	5 U	5 U	5 U	5 U	5 U	5 U
2-Nitrotoluene	NA	NA	NA	NA	5 U	5 U	5 U	5 U	5 U	5 U
3-Nitrotoluene	NA	NA	NA	NA	5 U	5 U	5 U	5 U	5 U	5 U
4-Amino-2,6-dinitrotoluene	NA	NA	NA	NA	5 U	5 U	5 U	5 U	5 U	5 U
4-Nitrotoluene	NA	NA	NA	NA	5 U	5 U	5 U	5 U	5 U	5 U
HMX	NA	NA	NA	NA	2.5 U	2.5 U	2.5 U	2.5 U	2.5 U	2.5 U
Perchlorate	NA	NA	NA	NA	0.13 J	0.2 U	0.07 J	0.2 U	8.7	0.2 U
RDX	NA	NA	NA	NA	2.5 U	2.5 U	2.5 U	2.5 U	2.5 U	2.5 U
Tetryl	NA	NA	NA	NA	5 U	5 U	5 U	5 U	5 U	5 U
Total Metals (UG/L)										
Aluminum	329	313	367	212 J	10,300	794	120 U	552	28,200	121 U
Antimony	5 U	5 U	5 U	5 U	3.7 J	60 U	2.7 J	2.4 J	7.6 J	60 U
Arsenic	5 U	5 U	5 U	1.6 J	5.4 J	10 U	10 U	10 U	19.7	10 U
Barium	39.6	39.5	40.1	55.2	50.8 J	38.8 J	46.2 J	70.7 U	174 U	71.1 U
Beryllium	0.5 U	0.5 U	0.5 U	0.5 U	5 U	5 U	5 U	5 U	14.1	5 U
Cadmium	3 U	3 U	3 U	3 U	5 U	0.56 U	0.89 U	5 U	5 U	0.4 U
Calcium	4,430	4,520	18,200	3,830	2,370 U	1,190 U	1,330 U	2,170 J	37,300	2,040 J
Chromium	4 U	4 U	4 U	4 U	39.5	2.7 J	1.4 U	6.4 J	461	1.6 U
Cobalt	1.8 J	1.8 J	1.1 J	1.3 J	3.5 U	3 U	3.3 U	2.1 U	26.4 U	2.5 U
Copper	10 U	10 U	10 U	10 U	9.2 J	25 U	25 U	25 U	93.2	25 U
Cyanide	NA	NA	NA	NA	10 U	10 U	10 U	10 U	10 U	10 U
Iron	3,630	3,980	3,960	4,010	10,900	2,510	2,580	2,340	110,000	997
Lead	4 U	4 U	4 U	4 U	4.3 J	10 U	10 U	10 U	23.3	10 U
Magnesium	2,050	2,090	2,550	2,860	1,880 U	1,870 U	1,610 U	3,330 U	7,300	3,270 U
Manganese	108	113	30	32.5	66 J	44.1 J	39.1 J	29.9 J	964 J	11.8 J
Mercury	0.1 U	0.1 U	0.1 U	0.1 U	0.2 U	0.2 U	0.2 U	0.2 U	0.043 J	0.2 U
Nickel	2.3 J	2 J	1.5 J	1.6 J	25.4 J	3.9 J	3.6 J	4.4 J	220	2.4 J
Potassium	1,060	1,030	1,410	1,530	1,600 J	947 J	2,050 J	1,490 J	5,310	1,400 J
Selenium	3 J	3.3 J	7 U	7 U	35 U	35 U	35 U	35 U	35 U	35 U
Silver	4 U	4 U	4 U	4 U	10 U	10 U	10 U	10 U	10 U	10 U

Appendix A
Groundwater Raw Analytical Data
Site UXO-06 RI Report
MCIEAST-MCB CAMLEJ
North Carolina

Station ID	MR06-MW01		MR06-MW02	MR06-MW03	MR06-SB01	MR06-SB06	MR06-SB08	MR06-SB10		
Sample ID	MR06-MW01-11A	MR06-MW01D-11A	MR06-MW02-11A	MR06-MW03-11A	MR06-GW-IS01-15-19-06D	MR06-GW-IS06-10-14-06D	MR06-GW-IS08-15-19-06D	MR06-GW-IS10-15-19-06D	MR06-GW-IS10-36-40-06D	MR06-GW-IS10D-15-19-06D
Sample Date	03/24/11	03/24/11	03/24/11	03/23/11	11/15/06	11/15/06	11/15/06	11/16/06	11/16/06	11/16/06
Chemical Name										
Sodium	7,620	7,640	9,200	11,600	7,190	9,340	11,200	17,100	6,090	16,800
Thallium	5 U	5 U	5 U	5 U	25 U	25 U	25 U	25 U	25 U	25 U
Vanadium	0.4 J	0.31 J	0.58 J	4 U	18.4 J	1.9 J	0.86 J	1.8 J	117	50 U
Zinc	19.8 U	17.1 U	17.5 U	15.1 U	231	8.3 J	7.9 J	11.2 J	1,400	5.4 J
Dissolved Metals (UG/L)										
Aluminum, Dissolved	NA	NA	NA	NA	200 U	200 U	200 U	44.4 U	90.8 J	30.8 J
Antimony, Dissolved	NA	NA	NA	NA	60 U	60 U	60 U	60 U	60 U	60 U
Arsenic, Dissolved	NA	NA	NA	NA	10 U	10 U	10 U	10 U	10 U	10 U
Barium, Dissolved	NA	NA	NA	NA	26.1 J	36.8 J	44.6 J	68.6 J	8.6 J	68.8 J
Beryllium, Dissolved	NA	NA	NA	NA	5 U	5 U	5 U	5 U	5 U	5 U
Cadmium, Dissolved	NA	NA	NA	NA	1.1 U	0.52 U	0.87 U	0.48 U	0.38 U	1.4 U
Calcium, Dissolved	NA	NA	NA	NA	2,490 U	1,620 U	1,420 U	1,910 U	7,530	2,400 U
Chromium, Dissolved	NA	NA	NA	NA	1.2 J	10 U	10 U	0.63 U	2.2 J	10 U
Cobalt, Dissolved	NA	NA	NA	NA	4.4 U	3.3 U	4.1 U	2.6 U	4.4 U	5.8 U
Copper, Dissolved	NA	NA	NA	NA	25 U	25 U	25 U	25 U	25 U	25 U
Iron, Dissolved	NA	NA	NA	NA	2,770	3,060	2,200	536	961	870
Lead, Dissolved	NA	NA	NA	NA	10 U	10 U	10 U	10 U	10 U	10 U
Magnesium, Dissolved	NA	NA	NA	NA	1,620 U	1,900 U	1,600 U	3,090 U	720 U	3,280 U
Manganese, Dissolved	NA	NA	NA	NA	28.6	66.3	31.7	6.2 J	118	13 J
Mercury, Dissolved	NA	NA	NA	NA	0.2 U	0.2 U	0.2 U	0.2 U	0.2 U	0.2 U
Nickel, Dissolved	NA	NA	NA	NA	14.6 J	5.6 J	3.4 J	1.7 J	21.1 J	2.2 J
Potassium, Dissolved	NA	NA	NA	NA	675 J	971 J	2,030 J	1,450 J	1,120 J	1,410 J
Selenium, Dissolved	NA	NA	NA	NA	35 U	35 U	35 U	35 U	35 U	35 U
Silver, Dissolved	NA	NA	NA	NA	10 U	10 U	10 U	10 U	10 U	10 U
Sodium, Dissolved	NA	NA	NA	NA	6,970	9,280	10,800	16,000	5,920	15,900
Thallium, Dissolved	NA	NA	NA	NA	25 U	25 U	25 U	25 U	25 U	25 U
Vanadium, Dissolved	NA	NA	NA	NA	50 U	50 U	50 U	50 U	0.66 J	50 U
Zinc, Dissolved	NA	NA	NA	NA	148	17.2 U	9.8 U	3.4 U	89.7	6.4 U
Wet Chemistry (MG/L)										
Total organic carbon (TOC)	NA	NA	NA	NA	5 U	5 U	5 U	5 U	1.6 J	5 U
Total organic halogens (TOX)	NA	NA	NA	NA	0.03 U	0.0572	0.03 U	0.03 U	0.03 U	0.03 U
Total Petroleum Hydrocarbons (UG/L)										
Total petroleum hydrocarbons (TPH)	NA	NA	NA	NA	500 U	500 U	500 U	500 U	500 U	500 U
TPH-diesel range	NA	NA	NA	NA	NA	NA	NA	NA	NA	NA
TPH-gas range	NA	NA	NA	NA	NA	NA	NA	NA	NA	NA

Notes:

Shading indicates detections

NA - Not analyzed
J - Analyte present, value may or may not be accurate or precise
U - The material was analyzed for, but not detected
UJ - Analyte not detected, quantitation limit may be inaccurate
MG/L - Milligrams per liter
UG/L - Micrograms per liter

Appendix A
Groundwater Raw Analytical Data
Site UXO-06 RI Report
MCIEAST-MCB CAMLEJ
North Carolina

Station ID	MR06-TW01		MR06-TW02	MR06-TW03		MR06-TW04		MR06-TW05	MR06-TW06		MR06-TW07	MR06-TW08	MR06-TW09	MR06-TW10
Sample ID	MR06-TW01-08C	MR06-TW01D-08C	MR06-TW02-08C	MR06-TW03-08C	MR06-TW03-08C-2	MR06-TW04-08C	MR06-TW04-08C-2	MR06-TW05-08C	MR06-TW06-08C	MR06-TW06D-08C	MR06-TW07-08C	MR06-TW08-08C	MR06-TW09-08C	MR06-TW10-08C
Sample Date	07/28/08	07/28/08	07/17/08	07/29/08	08/06/08	07/29/08	08/07/08	07/16/08	07/17/08	07/17/08	07/16/08	07/28/08	07/17/08	07/16/08
Chemical Name														
Volatile Organic Compounds (UG/L)														
1,1,1-Trichloroethane	10 U	10 U	10 U	10 U	NA	10 U	NA	10 U	10 U	10 U	10 U	10 U	10 U	10 U
1,1,2,2-Tetrachloroethane	10 U	10 U	10 U	10 U	NA	10 U	NA	10 U	10 U	10 U	10 U	10 U	10 U	10 U
1,1,2-Trichloro-1,2,2-trifluoroethane (Freon-113)	10 U	10 U	10 U	10 U	NA	10 U	NA	10 U	10 U	10 U	10 U	10 U	10 U	10 U
1,1,2-Trichloroethane	10 U	10 U	10 U	10 U	NA	10 U	NA	10 U	10 U	10 U	10 U	10 U	10 U	10 U
1,1-Dichloroethane	10 U	10 U	10 U	10 U	NA	10 U	NA	10 U	10 U	10 U	10 U	10 U	10 U	10 U
1,1-Dichloroethene	10 U	10 U	10 U	10 U	NA	10 U	NA	10 U	10 U	10 U	10 U	10 U	10 U	10 U
1,2,4-Trichlorobenzene	10 U	10 U	10 U	10 U	NA	10 U	NA	10 U	10 U	10 U	10 U	10 U	10 U	10 U
1,2-Dibromo-3-chloropropane	10 U	10 U	10 U	10 U	NA	10 U	NA	10 U	10 U	10 U	10 U	10 U	10 U	10 U
1,2-Dibromoethane	10 U	10 U	10 U	10 U	NA	10 U	NA	10 U	10 U	10 U	10 U	10 U	10 U	10 U
1,2-Dichlorobenzene	10 U	10 U	10 U	10 U	NA	10 U	NA	10 U	10 U	10 U	10 U	10 U	10 U	10 U
1,2-Dichloroethane	10 U	10 U	10 U	10 U	NA	10 U	NA	10 U	10 U	10 U	10 U	10 U	10 U	10 U
1,2-Dichloropropane	10 U	10 U	10 U	10 U	NA	10 U	NA	10 U	10 U	10 U	10 U	10 U	10 U	10 U
1,3-Dichlorobenzene	10 U	10 U	10 U	10 U	NA	10 U	NA	10 U	10 U	10 U	10 U	10 U	10 U	10 U
1,4-Dichlorobenzene	10 U	10 U	10 U	10 U	NA	10 U	NA	10 U	10 U	10 U	10 U	10 U	10 U	10 U
2-Butanone	10 U	10 UJ	10 U	10 U	NA	10 U	NA	10 U	10 U	10 U	10 U	10 U	10 U	10 U
2-Hexanone	10 U	10 UJ	10 U	10 U	NA	10 U	NA	10 U	10 U	10 U	10 U	10 U	10 U	10 U
4-Methyl-2-pentanone	10 U	10 U	10 U	10 U	NA	10 U	NA	10 U	10 U	10 U	10 U	10 U	10 U	10 U
Acetone	10 U	10 UJ	10 U	10 U	NA	10 U	NA	10 U	4.9 J	10 U	5.8 J	10 U	10 U	8 J
Benzene	10 U	10 U	10 U	10 U	NA	10 U	NA	10 U	10 U	10 U	10 U	10 U	10 U	10 U
Bromodichloromethane	10 U	10 U	10 U	10 U	NA	10 U	NA	10 U	10 U	10 U	10 U	10 U	10 U	10 U
Bromoform	10 U	10 U	10 U	10 U	NA	10 U	NA	10 U	10 U	10 U	10 U	10 U	10 U	10 U
Bromomethane	10 U	10 U	10 U	10 U	NA	10 U	NA	10 U	10 U	10 U	10 U	10 U	10 U	10 U
Carbon disulfide	10 U	10 U	10 UJ	10 U	NA	10 U	NA	10 UJ	10 UJ	10 UJ	10 UJ	10 U	10 UJ	10 UJ
Carbon tetrachloride	10 U	10 U	10 U	10 U	NA	10 U	NA	10 U	10 U	10 U	10 U	10 U	10 U	10 U
Chlorobenzene	10 U	10 U	10 U	10 U	NA	10 U	NA	10 U	10 U	10 U	10 U	10 U	10 U	10 U
Chloroethane	10 U	10 U	10 UJ	10 U	NA	10 U	NA	10 UJ	10 UJ	10 UJ	10 UJ	10 U	10 UJ	10 UJ
Chloroform	10 U	10 U	10 U	10 U	NA	10 U	NA	10 U	10 U	10 U	10 U	10 U	10 U	10 U
Chloromethane	10 U	10 U	10 UJ	10 U	NA	10 U	NA	10 UJ	10 UJ	10 UJ	10 UJ	10 U	10 UJ	10 UJ
cis-1,2-Dichloroethene	10 U	10 U	10 U	10 U	NA	10 U	NA	10 U	10 U	10 U	10 U	10 U	10 U	10 U
cis-1,3-Dichloropropene	10 U	10 U	10 U	10 U	NA	10 U	NA	10 U	10 U	10 U	10 U	10 U	10 U	10 U
Cyclohexane	10 U	10 U	10 U	10 U	NA	10 U	NA	10 U	10 U	10 U	10 U	10 U	10 U	10 U
Dibromochloromethane	10 U	10 U	10 U	10 U	NA	10 U	NA	10 U	10 U	10 U	10 U	10 U	10 U	10 U
Dichlorodifluoromethane (Freon-12)	10 U	10 U	10 UJ	10 U	NA	10 U	NA	10 UJ	10 UJ	10 UJ	10 UJ	10 U	10 UJ	10 UJ
Ethylbenzene	10 U	10 U	10 U	10 U	NA	10 U	NA	10 U	10 U	10 U	10 U	10 U	10 U	10 U
Isopropylbenzene	10 U	10 U	10 U	10 U	NA	10 U	NA	10 U	10 U	10 U	10 U	10 U	10 U	10 U
Methyl acetate	10 U	10 U	10 UJ	10 U	NA	10 U	NA	10 UJ	10 UJ	10 UJ	10 UJ	10 U	10 UJ	10 UJ
Methylcyclohexane	10 U	10 U	10 U	10 U	NA	10 U	NA	10 U	10 U	10 U	10 U	10 U	10 U	10 U
Methylene chloride	10 U	10 U	10 UJ	10 U	NA	10 U	NA	12 J	10 UJ	10 UJ	6.2 J	10 U	10 UJ	17 J
Methyl-tert-butyl ether (MTBE)	10 U	10 U	10 UJ	10 U	NA	10 U	NA	10 UJ	10 UJ	10 UJ	10 UJ	10 U	10 UJ	10 UJ
Styrene	10 U	10 U	10 U	10 U	NA	10 U	NA	10 U	10 U	10 U	10 U	10 U	10 U	10 U
Tetrachloroethene	10 U	10 U	10 U	10 U	NA	10 U	NA	10 U	10 U	10 U	10 U	10 U	10 U	10 U
Toluene	10 U	10 U	10 U	10 U	NA	10 U	NA	10 U	10 U	10 U	10 U	10 U	10 U	10 UJ
trans-1,2-Dichloroethene	10 U	10 U	10 U	10 U	NA	10 U	NA	10 U	10 U	10 U	10 U	10 U	10 U	10 U
trans-1,3-Dichloropropene	10 U	10 U	10 U	10 U	NA	10 U	NA	10 U	10 U	10 U	10 U	10 U	10 U	10 U
Trichloroethene	10 U	10 U	10 U	10 U	NA	10 U	NA	10 U	10 U	10 U	10 U	10 U	10 U	10 U
Trichlorofluoromethane (Freon-11)	10 U	10 U	10 U	10 U	NA	10 U	NA	10 U	10 U	10 U	10 U	10 U	10 U	10 U
Vinyl chloride	10 U	10 U	10 U	10 U	NA	10 U	NA	10 U	10 U	10 U	10 U	10 U	10 U	10 U
Xylene, total	10 U	10 U	10 U	10 U	NA	10 U	NA	10 U	10 U	10 U	10 U	10 U	10 U	10 U
Semivolatile Organic Compounds (UG/L)														
1,1-Biphenyl	10 U	10 U	10 U	10 U	NA	10 U	NA	11 U	10 U	11 U	11 U	10 U	11 U	11 U
2,2'-Oxybis(1-chloropropane)	10 U	10 U	10 U	10 U	NA	10 U	NA	11 U	10 U	11 U	11 U	10 U	11 U	11 U
2,4,5-Trichlorophenol	25 U	25 U	25 U	25 U	NA	25 U	NA	26 U	25 U	26 U	28 U	25 U	26 U	26 U
2,4,6-Trichlorophenol	10 U	10 U	10 U	10 U	NA	10 U	NA	11 U	10 U	11 U	11 U	10 U	11 U	11 U
2,4-Dichlorophenol	10 U	10 U	10 U	10 U	NA	10 U	NA	11 U	10 U	11 U	11 U	10 U	11 U	11 U
2,4-Dimethylphenol	10 U	10 U	10 U	10 U	NA	10 U	NA	11 U	10 U	11 U	11 U	10 U	11 U	11 U
2,4-Dinitrophenol	25 U	25 U	25 U	25 U	NA	25 U	NA	26 UJ	25 U	26 U	28 UJ	25 U	26 U	26 UJ
2,4-Dinitrotoluene	10 U	10 U	10 U	10 U	NA	10 U	NA	11 UJ	10 U	11 U	11 UJ	10 U	11 U	11 UJ
2,6-Dinitrotoluene	10 U	10 U	10 U	10 U	NA	10 U	NA	11 UJ	10 U	11 U	11 UJ	10 U	11 U	11 UJ

Appendix A
Groundwater Raw Analytical Data
Site UXO-06 RI Report
MCIEAST-MCB CAMLEJ
North Carolina

Station ID	MR06-TW01		MR06-TW02	MR06-TW03		MR06-TW04		MR06-TW05	MR06-TW06		MR06-TW07	MR06-TW08	MR06-TW09	MR06-TW10
Sample ID	MR06-TW01-08C	MR06-TW01D-08C	MR06-TW02-08C	MR06-TW03-08C	MR06-TW03-08C-2	MR06-TW04-08C	MR06-TW04-08C-2	MR06-TW05-08C	MR06-TW06-08C	MR06-TW06D-08C	MR06-TW07-08C	MR06-TW08-08C	MR06-TW09-08C	MR06-TW10-08C
Sample Date	07/28/08	07/28/08	07/17/08	07/29/08	08/06/08	07/29/08	08/07/08	07/16/08	07/17/08	07/17/08	07/16/08	07/28/08	07/17/08	07/16/08
Chemical Name														
2-Chloronaphthalene	10 U	10 U	10 U	10 U	NA	10 U	NA	11 U	10 U	11 U	11 U	10 U	11 U	11 U
2-Chlorophenol	10 U	10 U	10 U	10 U	NA	10 U	NA	11 U	10 U	11 U	11 U	10 U	11 U	11 U
2-Methylnaphthalene	10 U	10 U	10 U	10 U	NA	10 U	NA	11 U	10 U	11 U	11 U	10 U	11 U	11 U
2-Methylphenol	10 U	10 U	10 U	10 U	NA	10 U	NA	11 U	10 U	11 U	11 U	10 U	11 U	11 U
2-Nitroaniline	25 U	25 U	25 U	25 U	NA	25 U	NA	26 UJ	25 U	26 U	28 UJ	25 U	26 U	26 UJ
2-Nitrophenol	10 U	10 U	10 U	10 U	NA	10 U	NA	11 U	10 U	11 U	11 U	10 U	11 U	11 U
3,3'-Dichlorobenzidine	10 U	10 U	10 UJ	10 U	NA	10 U	NA	11 U	10 UJ	11 UJ	11 U	10 U	11 UJ	11 U
3-Nitroaniline	25 U	25 U	25 U	25 U	NA	25 U	NA	26 UJ	25 U	26 U	28 UJ	25 U	26 U	26 UJ
4,6-Dinitro-2-methylphenol	25 U	25 U	25 U	25 U	NA	25 U	NA	26 U	25 U	26 U	28 U	25 U	26 U	26 U
4-Bromophenyl-phenylether	10 U	10 U	10 U	10 U	NA	10 U	NA	11 U	10 U	11 U	11 U	10 U	11 U	11 U
4-Chloro-3-methylphenol	10 U	10 U	10 U	10 U	NA	10 U	NA	11 U	10 U	11 U	11 U	10 U	11 U	11 U
4-Chloroaniline	10 U	10 U	10 U	10 U	NA	10 U	NA	11 U	10 U	11 U	11 U	10 U	11 U	11 U
4-Chlorophenyl-phenylether	10 U	10 U	10 U	10 U	NA	10 U	NA	11 UJ	10 U	11 U	11 UJ	10 U	11 U	11 UJ
4-Methylphenol	10 U	10 U	10 U	10 U	NA	10 U	NA	11 U	10 U	11 U	11 U	10 U	11 U	11 U
4-Nitroaniline	25 U	25 U	25 U	25 U	NA	25 U	NA	26 U	25 U	26 U	28 U	25 U	26 U	26 U
4-Nitrophenol	25 U	25 U	25 U	25 U	NA	25 U	NA	26 UJ	25 U	26 U	28 UJ	25 U	26 U	26 UJ
Acenaphthene	10 U	10 U	10 U	10 U	NA	10 U	NA	11 U	10 U	11 U	11 U	10 U	11 U	11 U
Acenaphthylene	10 U	10 U	10 U	10 U	NA	10 U	NA	11 U	10 U	11 U	11 U	10 U	11 U	11 U
Acetophenone	10 U	10 U	10 U	10 U	NA	10 U	NA	11 U	10 U	11 U	11 U	10 U	11 U	11 U
Anthracene	10 U	10 U	10 U	10 U	NA	10 U	NA	11 U	10 U	11 U	11 U	10 U	11 U	11 U
Atrazine	10 U	10 U	10 U	10 U	NA	10 U	NA	11 U	10 U	11 U	11 U	10 U	11 U	11 U
Benzaldehyde	10 UJ	10 UJ	10 UJ	10 UJ	NA	10 UJ	NA	11 U	10 UJ	11 UJ	11 U	10 UJ	11 UJ	11 U
Benzo(a)anthracene	10 U	10 U	10 U	10 U	NA	10 U	NA	11 U	10 U	11 U	11 U	10 U	11 U	11 U
Benzo(a)pyrene	10 U	10 U	10 U	10 U	NA	10 U	NA	11 U	10 U	11 U	11 U	10 U	11 U	11 U
Benzo(b)fluoranthene	10 U	10 U	10 U	10 U	NA	10 U	NA	11 U	10 U	11 U	11 U	10 U	11 U	11 U
Benzo(g,h,i)perylene	10 U	10 U	10 U	10 U	NA	10 U	NA	11 U	10 U	11 U	11 U	10 U	11 U	11 U
Benzo(k)fluoranthene	10 U	10 U	10 U	10 U	NA	10 U	NA	11 U	10 U	11 U	11 U	10 U	11 U	11 U
bis(2-Chloroethoxy)methane	10 U	10 U	10 U	10 U	NA	10 U	NA	11 U	10 U	11 U	11 U	10 U	11 U	11 U
bis(2-Chloroethyl)ether	10 U	10 U	10 U	10 U	NA	10 U	NA	11 U	10 U	11 U	11 U	10 U	11 U	11 U
bis(2-Ethylhexyl)phthalate	10 U	10 U	10 U	1.4 J	NA	3.3 J	NA	8 J	10 U	11 U	6 J	10 U	11 U	4.9 J
Butylbenzylphthalate	10 U	10 U	10 U	10 U	NA	10 U	NA	11 U	10 U	11 U	11 U	10 U	11 U	11 U
Caprolactam	10 U	10 U	10 U	10 U	NA	10 U	NA	11 U	10 U	11 U	11 U	10 U	11 U	11 U
Carbazole	10 U	10 U	10 U	10 U	NA	10 U	NA	11 U	10 U	11 U	11 U	10 U	11 U	11 U
Chrysene	10 U	10 U	10 U	10 U	NA	10 U	NA	11 U	10 U	11 U	11 U	10 U	11 U	11 U
Dibenz(a,h)anthracene	10 U	10 U	10 U	10 U	NA	10 U	NA	11 U	10 U	11 U	11 U	10 U	11 U	11 U
Dibenzofuran	10 U	10 U	10 U	10 U	NA	10 U	NA	11 UJ	10 U	11 U	11 UJ	10 U	11 U	11 UJ
Diethylphthalate	10 U	10 U	10 U	10 U	NA	10 U	NA	11 UJ	10 U	11 U	11 UJ	10 U	11 U	11 UJ
Dimethyl phthalate	10 U	10 U	10 U	10 U	NA	10 U	NA	11 UJ	10 U	11 U	11 UJ	10 U	11 U	11 UJ
Di-n-butylphthalate	10 U	10 U	10 U	10 U	NA	1.7 J	NA	11 U	10 U	11 U	11 U	10 U	11 U	11 U
Di-n-octylphthalate	10 UJ	10 UJ	10 U	10 UJ	NA	10 UJ	NA	11 U	10 U	11 U	11 U	10 UJ	11 U	11 U
Fluoranthene	10 U	10 U	10 U	10 U	NA	10 U	NA	11 U	10 U	11 U	11 U	10 U	11 U	11 U
Fluorene	10 U	10 U	10 U	10 U	NA	10 U	NA	11 UJ	10 U	11 U	11 UJ	10 U	11 U	11 UJ
Hexachlorobenzene	10 U	10 U	10 U	10 U	NA	10 U	NA	11 U	10 U	11 U	11 U	10 U	11 U	11 U
Hexachlorobutadiene	10 U	10 U	10 U	10 U	NA	10 U	NA	11 U	10 U	11 U	11 U	10 U	11 U	11 U
Hexachlorocyclopentadiene	10 U	10 U	10 U	10 U	NA	10 U	NA	11 U	10 U	11 U	11 U	10 U	11 U	11 U
Hexachloroethane	10 U	10 U	10 U	10 U	NA	10 U	NA	11 U	10 U	11 U	11 U	10 U	11 U	11 U
Indeno(1,2,3-cd)pyrene	10 U	10 U	10 U	10 U	NA	10 U	NA	11 U	10 U	11 U	11 U	10 U	11 U	11 U
Isophorone	10 U	10 U	10 U	10 U	NA	10 U	NA	11 U	10 U	11 U	11 U	10 U	11 U	11 U
Naphthalene	10 U	10 U	10 U	10 U	NA	10 U	NA	11 U	10 U	11 U	11 U	10 U	11 U	11 U
n-Nitroso-di-n-propylamine	10 U	10 U	10 U	10 U	NA	10 U	NA	11 U	10 U	11 U	11 U	10 U	11 U	11 U
n-Nitrosodiphenylamine	10 U	10 U	10 U	10 U	NA	10 U	NA	11 U	10 U	11 U	11 U	10 U	11 U	11 U
Nitrobenzene	10 U	10 U	10 U	10 U	NA	10 U	NA	11 U	10 U	11 U	11 U	10 U	11 U	11 U
Pentachlorophenol	25 U	25 U	25 U	25 U	NA	25 U	NA	26 U	25 U	26 U	28 U	25 U	26 U	26 U
Phenanthrene	10 U	10 U	10 U	10 U	NA	10 U	NA	11 U	10 U	11 U	11 U	10 U	11 U	11 U
Phenol	10 U	10 U	10 U	10 U	NA	10 U	NA	11 U	10 U	11 U	11 U	10 U	11 U	11 U
Pyrene	10 U	10 U	10 U	10 U	NA	10 U	NA	11 U	10 U	11 U	11 U	10 U	11 U	11 U
Pesticide/Polychlorinated Biphenyls (UG/L)														
4,4'-DDD	0.11 U	0.11 U	0.1 U	NA	0.11 U	0.11 U	NA	0.11 U	0.1 U	0.11 U	0.11 U	0.11 U	0.1 U	0.11 U
4,4'-DDE	0.11 U	0.11 U	0.1 U	NA	0.11 U	0.11 U	NA	0.11 U	0.1 U	0.11 U	0.11 U	0.11 U	0.1 U	0.11 U
4,4'-DDT	0.11 U	0.11 U	0.1 U	NA	0.11 U	0.11 U	NA	0.11 U	0.1 U	0.11 U	0.11 U	0.11 U	0.1 U	0.11 U

Appendix A
Groundwater Raw Analytical Data
Site UXO-06 RI Report
MCIEAST-MCB CAMLEJ
North Carolina

Station ID	MR06-TW01		MR06-TW02	MR06-TW03		MR06-TW04		MR06-TW05	MR06-TW06		MR06-TW07	MR06-TW08	MR06-TW09	MR06-TW10
Sample ID	MR06-TW01-08C	MR06-TW01D-08C	MR06-TW02-08C	MR06-TW03-08C	MR06-TW03-08C-2	MR06-TW04-08C	MR06-TW04-08C-2	MR06-TW05-08C	MR06-TW06-08C	MR06-TW06D-08C	MR06-TW07-08C	MR06-TW08-08C	MR06-TW09-08C	MR06-TW10-08C
Sample Date	07/28/08	07/28/08	07/17/08	07/29/08	08/06/08	07/29/08	08/07/08	07/16/08	07/17/08	07/17/08	07/16/08	07/28/08	07/17/08	07/16/08
Chemical Name														
Aldrin	0.05 U	0.05 U	0.05 U	NA	0.05 U	0.05 U	NA	0.05 U	0.05 U	0.05 U	0.05 U	0.05 U	0.05 U	0.05 U
alpha-BHC	0.05 U	0.05 U	0.05 U	NA	0.05 U	0.05 U	NA	0.05 U	0.05 U	0.05 U	0.05 U	0.05 U	0.05 U	0.05 U
alpha-Chlordane	0.05 U	0.05 U	0.05 U	NA	0.05 U	0.05 U	NA	0.05 U	0.05 U	0.05 U	0.05 U	0.05 U	0.05 U	0.05 U
Aroclor-1016	1.1 U	1.1 U	1 U	NA	1.1 U	1.1 U	NA	1.1 U	1 U	1.1 U	1.1 U	1.1 U	1 U	1.1 U
Aroclor-1221	2.1 U	2.1 U	2 U	NA	2.1 U	2.1 U	NA	2.1 U	2 U	2.1 U	2.1 U	2.1 U	2 U	2.1 U
Aroclor-1232	1.1 U	1.1 U	1 U	NA	1.1 U	1.1 U	NA	1.1 U	1 U	1.1 U	1.1 U	1.1 U	1 U	1.1 U
Aroclor-1242	1.1 U	1.1 U	1 U	NA	1.1 U	1.1 U	NA	1.1 U	1 U	1.1 U	1.1 U	1.1 U	1 U	1.1 U
Aroclor-1248	1.1 U	1.1 U	1 U	NA	1.1 U	1.1 U	NA	1.1 U	1 U	1.1 U	1.1 U	1.1 U	1 U	1.1 U
Aroclor-1254	1.1 U	1.1 U	1 U	NA	1.1 U	1.1 U	NA	1.1 U	1 U	1.1 U	1.1 U	1.1 U	1 U	1.1 U
Aroclor-1260	1.1 U	1.1 U	1 U	NA	1.1 U	1.1 U	NA	1.1 U	1 U	1.1 U	1.1 U	1.1 U	1 U	1.1 U
beta-BHC	0.05 U	0.05 U	0.05 U	NA	0.05 U	0.05 U	NA	0.05 U	0.05 U	0.05 U	0.05 U	0.05 U	0.05 U	0.05 U
delta-BHC	0.05 U	0.05 U	0.05 U	NA	0.05 U	0.05 U	NA	0.05 U	0.05 U	0.05 U	0.05 U	0.05 U	0.05 U	0.05 U
Dieldrin	0.11 U	0.11 U	0.1 U	NA	0.11 U	0.11 U	NA	0.11 U	0.1 U	0.11 U	0.11 U	0.11 U	0.1 U	0.11 U
Endosulfan I	0.05 U	0.05 U	0.05 U	NA	0.05 U	0.05 U	NA	0.05 U	0.05 U	0.05 U	0.05 U	0.05 U	0.05 U	0.05 U
Endosulfan II	0.11 U	0.11 U	0.1 U	NA	0.11 U	0.11 U	NA	0.11 U	0.1 U	0.11 U	0.11 U	0.11 U	0.1 U	0.11 U
Endosulfan sulfate	0.11 U	0.11 U	0.1 U	NA	0.11 U	0.11 U	NA	0.11 U	0.1 U	0.11 U	0.11 U	0.11 U	0.1 U	0.11 U
Endrin	0.11 U	0.11 U	0.1 U	NA	0.11 U	0.11 U	NA	0.11 U	0.1 U	0.11 U	0.11 U	0.11 U	0.1 U	0.11 U
Endrin aldehyde	0.11 U	0.11 U	0.1 U	NA	0.11 U	0.11 U	NA	0.11 U	0.1 U	0.11 U	0.11 U	0.11 U	0.1 U	0.11 U
Endrin ketone	0.11 U	0.11 U	0.1 U	NA	0.11 U	0.11 U	NA	0.11 U	0.1 U	0.11 U	0.11 U	0.11 U	0.1 U	0.11 U
gamma-BHC (Lindane)	0.05 U	0.05 U	0.05 U	NA	0.05 U	0.05 U	NA	0.05 U	0.05 U	0.05 U	0.05 U	0.05 U	0.05 U	0.05 U
gamma-Chlordane	0.05 U	0.05 U	0.05 U	NA	0.05 U	0.05 U	NA	0.05 U	0.05 U	0.05 U	0.05 U	0.05 U	0.05 U	0.05 U
Heptachlor	0.05 U	0.05 U	0.05 U	NA	0.05 U	0.05 U	NA	0.05 U	0.05 U	0.05 U	0.05 U	0.05 U	0.05 U	0.05 U
Heptachlor epoxide	0.05 U	0.05 U	0.05 U	NA	0.05 U	0.05 U	NA	0.05 U	0.05 U	0.05 U	0.05 U	0.05 U	0.05 U	0.05 U
Methoxychlor	0.53 U	0.53 U	0.5 U	NA	0.53 U	0.53 U	NA	0.53 U	0.5 U	0.53 U	0.53 U	0.53 U	0.5 U	0.53 U
Toxaphene	5.3 U	5.3 U	5 U	NA	5.3 U	5.3 U	NA	5.3 U	5 U	5.3 U	5.3 U	5.3 U	5 U	5.3 U
Explosives (UG/L)														
1,3,5-Trinitrobenzene	0.2 U	0.2 U	0.26 U	0.2 U	NA	0.2 U	NA	0.2 U	0.26 U	0.26 U	0.2 U	0.2 U	0.26 U	0.2 U
1,3-Dinitrobenzene	0.2 U	0.2 U	0.26 U	0.2 U	NA	0.2 U	NA	0.2 U	0.26 U	0.26 U	0.2 U	0.2 U	0.26 U	0.2 U
2,4,6-Trinitrotoluene	0.2 U	0.2 U	0.26 U	0.2 U	NA	0.2 U	NA	0.2 U	0.26 U	0.26 U	0.2 U	0.2 U	0.26 U	0.2 U
2-Amino-4,6-dinitrotoluene	0.2 U	0.2 U	0.26 U	0.2 U	NA	0.2 U	NA	0.2 U	0.26 U	0.26 U	0.2 U	0.2 U	0.26 U	0.2 U
2-Nitrotoluene	0.4 U	0.4 U	0.52 U	0.4 U	NA	0.4 U	NA	0.4 U	0.52 U	0.52 U	0.4 U	0.4 U	0.52 U	0.4 U
3-Nitrotoluene	0.4 U	0.4 U	0.52 U	0.4 U	NA	0.4 U	NA	0.4 U	0.52 U	0.52 U	0.4 U	0.4 U	0.52 U	0.4 U
4-Amino-2,6-dinitrotoluene	0.2 U	0.2 U	0.26 U	0.2 U	NA	0.2 U	NA	0.2 U	0.26 U	0.26 U	0.2 U	0.2 U	0.26 U	0.2 U
4-Nitrotoluene	0.4 U	0.4 U	0.52 U	0.4 U	NA	0.4 U	NA	0.23 J	0.52 U	0.52 U	0.4 U	0.4 U	0.52 U	0.4 U
HMX	0.4 U	0.4 U	0.52 U	0.4 U	NA	0.4 U	NA	0.4 U	0.52 U	0.52 U	0.4 U	0.4 U	0.52 U	0.4 U
Perchlorate	0.635	0.61	0.2 U	0.2 U	NA	0.2 U	NA	0.2 U	0.2 U	0.2 U	0.2 U	0.2 U	0.2 U	0.2 U
RDX	0.4 U	0.4 U	0.52 U	0.4 U	NA	0.4 U	NA	0.4 U	0.52 U	0.52 U	0.4 U	0.4 U	0.52 U	0.4 U
Tetryl	0.4 U	0.4 U	0.52 U	0.4 U	NA	0.4 U	NA	0.4 U	0.52 U	0.52 U	0.4 U	0.4 U	0.52 U	0.4 U
Total Metals (UG/L)														
Aluminum	200 U	200 U	425 U	200 U	NA	200 U	NA	200 U	3,480 J	366 U	200 U	200 U	249 U	200 U
Antimony	60 U	60 U	5.1 J	60 U	NA	60 U	NA	60 U	60 U	60 U	60 U	60 U	60 U	60 U
Arsenic	10 U	4.3 J	10 U	4.6 J	NA	10 U	NA	20 U	17.8 U	13 U	20 U	10 U	10 U	11 J
Barium	200 U	200 U	200 U	200 U	NA	2,000 U	NA	200 U	200 U	200 U	200 U	200 U	200 U	200 U
Beryllium	5 U	5 U	5 U	5 U	NA	5 U	NA	0.056 J	5 U	5 U	5 U	5 U	5 U	5 U
Cadmium	5 U	0.72 J	5 U	5 U	NA	5 U	NA	5 U	5 U	5 U	5 U	5 U	5 U	5 U
Calcium	1,910 J	1,940 J	11,200	10,800	NA	2,220 J	NA	5,000 U	2,280 J	2,180 J	5,000 U	5,000 U	2,210 J	38,600
Chromium	10 U	10 U	1.3 J	10 U	NA	10 U	NA	10 U	3.7 J	10 U	10 U	10 U	10 U	10 U
Cobalt	50 U	50 U	5.4 J	50 U	NA	50 U	NA	1.3 J	50 U	50 U	50 U	50 U	50 U	50 U
Copper	25 U	25 U	25 U	25 U	NA	25 U	NA	25 U	25 U	25 U	25 U	25 U	25 U	25 U
Cyanide	NA	NA	NA	NA	NA	NA	NA	NA	NA	NA	NA	NA	NA	NA
Iron	1,680	1,990	50,700 J	38,200	NA	9,260	NA	11,500	13,800 J	12,100 J	10,300	229	732 J	22,900
Lead	10 U	10 U	10 U	10 U	NA	10 U	NA	10 U	2.1 J	10 U	10 U	10 U	10 U	10 U
Magnesium	5,000 U	5,000 U	5,000 U	5,000 U	NA	5,000 U	NA	5,000 U	5,000 U	5,000 U	5,000 U	5,000 U	5,000 U	5,000 U
Manganese	56.3	63	822	103	NA	136	NA	146	75.6	71.2	127	15 U	31.1	239
Mercury	0.2 U	0.2 U	0.2 U	0.34	NA	0.2 U	NA	0.15 J	0.2 U	0.2 U	0.2 U	0.2 U	0.2 U	0.16 J
Nickel	40 U	40 U	42.4	40 U	NA	40 U	NA	13.3 J	12.3 J	11.4 J	15.5 J	40 U	6.3 J	10.9 J
Potassium	5,000 U	5,000 U	5,000 U	5,000 U	NA	5,000 U	NA	5,000 U	5,000 U	5,000 U	5,000 U	5,000 U	5,000 U	5,000 U
Selenium	35 U	35 U	35 U	35 U	NA	35 U	NA	35 U	35 U	35 U	35 U	35 U	35 U	35 U
Silver	10 U	10 U	1.2 J	10 U	NA	10 U	NA	10 U	10 U	10 U	10 U	10 U	10 U	10 U

Appendix A
Groundwater Raw Analytical Data
Site UXO-06 RI Report
MCIEAST-MCB CAMLEJ
North Carolina

Station ID	MR06-TW01		MR06-TW02	MR06-TW03		MR06-TW04		MR06-TW05	MR06-TW06		MR06-TW07	MR06-TW08	MR06-TW09	MR06-TW10
Sample ID	MR06-TW01-08C	MR06-TW01D-08C	MR06-TW02-08C	MR06-TW03-08C	MR06-TW03-08C-2	MR06-TW04-08C	MR06-TW04-08C-2	MR06-TW05-08C	MR06-TW06-08C	MR06-TW06D-08C	MR06-TW07-08C	MR06-TW08-08C	MR06-TW09-08C	MR06-TW10-08C
Sample Date	07/28/08	07/28/08	07/17/08	07/29/08	08/06/08	07/29/08	08/07/08	07/16/08	07/17/08	07/17/08	07/16/08	07/28/08	07/17/08	07/16/08
Chemical Name														
Sodium	21,300	21,600	8,870	11,200	NA	7,210	NA	15,800	6,910	6,960	8,640	5,180	5,000 U	5,000 U
Thallium	25 U	25 U	25 U	25 U	NA	25 U	NA	25 U	25 U	25 U	25 U	25 U	25 U	5.1 J
Vanadium	50 U	50 U	50 U	50 U	NA	50 U	NA	50 U	4.8 J	50 U	50 U	50 U	50 U	50 U
Zinc	60 U	60 U	60 U	60 U	NA	60 U	NA	60 U	60 U	60 U	60 U	60 U	60 U	60 U
Dissolved Metals (UG/L)														
Aluminum, Dissolved	200 U	200 U	200 U	200 U	NA	200 U	NA	200 U	200 U	200 U	200 U	200 U	200 U	200 U
Antimony, Dissolved	60 U	60 U	60 U	60 U	NA	60 U	NA	60 U	60 U	60 U	60 U	60 U	60 U	60 U
Arsenic, Dissolved	10 U	10 U	10 U	4.5 J	NA	10 U	NA	20 U	18.8 U	17 U	20 U	10 U	10 U	9 J
Barium, Dissolved	200 U	200 U	200 U	200 U	NA	200 U	NA	200 U	200 U	200 U	200 U	200 U	200 U	200 U
Beryllium, Dissolved	5 U	5 U	5 U	5 U	NA	5 U	NA	5 U	5 U	5 U	5 U	5 U	5 U	0.066 J
Cadmium, Dissolved	5 U	5 U	5 U	5 U	NA	5 U	NA	5 U	5 U	5 U	5 U	5 U	5 U	0.41 J
Calcium, Dissolved	1,910 J	1,890 J	9,350	10,900	NA	2,050 J	NA	5,000 U	1,870 J	1,920 J	5,000 U	458 J	1,710 J	23,500
Chromium, Dissolved	10 U	10 U	10 U	10 U	NA	10 U	NA	10 U	10 U	10 U	10 U	10 U	1.9 J	1.4 J
Cobalt, Dissolved	50 U	50 U	50 U	50 U	NA	50 U	NA	50 U	50 U	50 U	50 U	50 U	50 U	50 U
Copper, Dissolved	25 U	25 U	25 U	25 U	NA	25 U	NA	25 U	25 U	25 U	25 U	25 U	25 U	25 U
Iron, Dissolved	875	813	38,800 J	37,900	NA	6,650	NA	8,880	10,400 J	10,100 J	7,240	238	764 J	15,100
Lead, Dissolved	10 U	10 U	10 U	10 U	NA	10 U	NA	10 U	10 U	10 U	10 U	10 U	10 U	10 U
Magnesium, Dissolved	5,000 U	5,000 U	5,000 U	5,000 U	NA	5,000 U	NA	5,000 U	5,000 U	5,000 U	5,000 U	5,000 U	5,000 U	5,000 U
Manganese, Dissolved	212	31	619	85.4	NA	98	NA	106	48.9	51.1	81.4	8.9 J	26.5	162
Mercury, Dissolved	0.2 U	0.2 U	0.2 U	0.2 U	NA	0.2 U	NA	0.2 U	0.24	0.25	0.2 U	0.2 U	0.2 U	0.2 U
Nickel, Dissolved	40 U	40 U	25 J	40 U	NA	40 U	NA	8.2 J	8 J	7.5 J	9.8 J	40 U	6.8 J	9.3 J
Potassium, Dissolved	5,000 U	5,000 U	5,000 U	5,000 U	NA	5,000 U	NA	5,000 U	5,000 U	5,000 U	5,000 U	5,000 U	5,000 U	5,000 U
Selenium, Dissolved	35 U	35 U	35 U	35 U	NA	35 U	NA	35 U	35 U	35 U	35 U	35 U	35 U	2.2 J
Silver, Dissolved	10 U	10 U	10 U	10 U	NA	10 U	NA	10 U	10 U	10 U	10 U	10 U	10 U	10 U
Sodium, Dissolved	21,000	20,900	8,600	11,200	NA	6,900	NA	15,600	7,020	6,800	8,280	5,000 U	5,000 U	6,050
Thallium, Dissolved	25 U	25 U	25 U	25 U	NA	25 U	NA	25 U	25 U	25 U	25 U	25 U	25 U	25 U
Vanadium, Dissolved	50 U	50 U	50 U	50 U	NA	50 U	NA	50 U	50 U	50 U	50 U	50 U	50 U	50 U
Zinc, Dissolved	9.2 J	7.5 J	60 U	6.9 J	NA	13.8 J	NA	60 U	60 U	60 U	60 U	8 J	60 U	60 U
Wet Chemistry (MG/L)														
Total organic carbon (TOC)	NA	NA	NA	NA	NA	NA	NA	NA	NA	NA	NA	NA	NA	NA
Total organic halogens (TOX)	NA	NA	NA	NA	NA	NA	NA	NA	NA	NA	NA	NA	NA	NA
Total Petroleum Hydrocarbons (UG/L)														
Total petroleum hydrocarbons (TPH)	NA	NA	NA	NA	NA	NA	NA	NA	NA	NA	NA	NA	NA	NA
TPH-diesel range	74 U	67 U	78 U	NA	130 U	NA	140 U	120 U	140 U	150 U	150 U	50 U	110 U	170 U
TPH-gas range	100 U	100 U	100 U	100 U	NA	100 U	NA	110 U	100 U	100 U	100 U	100 U	110	100 U

Notes:

Shading indicates detections

NA - Not analyzed

J - Analyte present, value may or may not be accurate or precise

U - The material was analyzed for, but not detected

UJ - Analyte not detected, quantitation limit may be inaccurate

MG/L - Milligrams per liter

UG/L - Micrograms per liter

Appendix A
Groundwater Raw Analytical Data
Site UXO-06 RI Report
MCIEAST-MCB CAMLEJ
North Carolina

Station ID	MR06-TW11		MR06-TW12	MR06-TW13	MR06-TW14
Sample ID	MR06-TW11-08C	MR06-TW11-08C-2	MR06-TW12-08C	MR06-TW13-08C	MR06-TW14-08C
Sample Date	07/29/08	08/07/08	07/30/08	07/29/08	07/29/08
Chemical Name					
Volatile Organic Compounds (UG/L)					
1,1,1-Trichloroethane	10 U	NA	10 U	10 U	10 U
1,1,2,2-Tetrachloroethane	10 U	NA	10 U	10 U	10 U
1,1,2-Trichloro-1,2,2-trifluoroethane (Freon-113)	10 U	NA	10 U	10 U	10 U
1,1,2-Trichloroethane	10 U	NA	10 U	10 U	10 U
1,1-Dichloroethane	10 U	NA	10 U	10 U	10 U
1,1-Dichloroethene	10 U	NA	10 U	10 U	10 U
1,2,4-Trichlorobenzene	10 U	NA	10 U	10 U	10 U
1,2-Dibromo-3-chloropropane	10 U	NA	10 U	10 U	10 U
1,2-Dibromoethane	10 U	NA	10 U	10 U	10 U
1,2-Dichlorobenzene	10 U	NA	10 U	10 U	10 U
1,2-Dichloroethane	10 U	NA	10 U	10 U	10 U
1,2-Dichloropropane	10 U	NA	10 U	10 U	10 U
1,3-Dichlorobenzene	10 U	NA	10 U	10 U	10 U
1,4-Dichlorobenzene	10 U	NA	10 U	10 U	10 U
2-Butanone	10 U	NA	10 U	10 UJ	10 UJ
2-Hexanone	10 U	NA	10 U	10 UJ	10 UJ
4-Methyl-2-pentanone	10 U	NA	10 U	10 U	10 U
Acetone	10 U	NA	10 U	10 UJ	10 UJ
Benzene	10 U	NA	10 U	10 U	10 U
Bromodichloromethane	10 U	NA	10 U	10 U	10 U
Bromoform	10 U	NA	10 U	10 U	10 U
Bromomethane	10 U	NA	10 U	10 U	10 U
Carbon disulfide	10 U	NA	10 U	10 U	10 U
Carbon tetrachloride	10 U	NA	10 U	10 U	10 U
Chlorobenzene	10 U	NA	10 U	10 U	10 U
Chloroethane	10 U	NA	10 U	10 U	10 U
Chloroform	10 U	NA	10 U	10 U	10 U
Chloromethane	10 U	NA	10 U	10 U	10 U
cis-1,2-Dichloroethene	10 U	NA	10 U	10 U	10 U
cis-1,3-Dichloropropene	10 U	NA	10 U	10 U	10 U
Cyclohexane	10 U	NA	10 U	10 U	10 U
Dibromochloromethane	10 U	NA	10 U	10 U	10 U
Dichlorodifluoromethane (Freon-12)	10 U	NA	10 U	10 U	10 U
Ethylbenzene	10 U	NA	10 U	10 U	10 U
Isopropylbenzene	10 U	NA	10 U	10 U	10 U
Methyl acetate	10 U	NA	10 U	10 U	10 U
Methylcyclohexane	10 U	NA	10 U	10 U	10 U
Methylene chloride	10 U	NA	10 U	10 U	10 U
Methyl-tert-butyl ether (MTBE)	10 U	NA	10 U	10 U	10 U
Styrene	10 U	NA	10 U	10 U	10 U
Tetrachloroethene	10 U	NA	10 U	10 U	10 U
Toluene	10 U	NA	10 U	10 U	10 U
trans-1,2-Dichloroethene	10 U	NA	10 U	10 U	10 U
trans-1,3-Dichloropropene	10 U	NA	10 U	10 U	10 U
Trichloroethene	10 U	NA	10 U	10 U	10 U
Trichlorofluoromethane (Freon-11)	10 U	NA	10 U	10 U	10 U
Vinyl chloride	10 U	NA	10 U	10 U	10 U
Xylene, total	10 U	NA	10 U	10 U	10 U
Semivolatile Organic Compounds (UG/L)					
1,1-Biphenyl	10 U	NA	10 U	10 U	10 U
2,2'-Oxybis(1-chloropropane)	10 U	NA	10 U	10 U	10 U
2,4,5-Trichlorophenol	25 U	NA	25 U	25 U	25 U
2,4,6-Trichlorophenol	10 U	NA	10 U	10 U	10 U
2,4-Dichlorophenol	10 U	NA	10 U	10 U	10 U
2,4-Dimethylphenol	10 U	NA	10 U	10 U	10 U
2,4-Dinitrophenol	25 U	NA	25 U	25 U	25 U
2,4-Dinitrotoluene	10 U	NA	10 U	10 U	10 U
2,6-Dinitrotoluene	10 U	NA	10 U	10 U	10 U

Appendix A
Groundwater Raw Analytical Data
Site UXO-06 RI Report
MCIEAST-MCB CAMLEJ
North Carolina

Station ID	MR06-TW11		MR06-TW12	MR06-TW13	MR06-TW14
Sample ID	MR06-TW11-08C	MR06-TW11-08C-2	MR06-TW12-08C	MR06-TW13-08C	MR06-TW14-08C
Sample Date	07/29/08	08/07/08	07/30/08	07/29/08	07/29/08
Chemical Name					
2-Chloronaphthalene	10 U	NA	10 U	10 U	10 U
2-Chlorophenol	10 U	NA	10 U	10 U	10 U
2-Methylnaphthalene	10 U	NA	10 U	10 U	10 U
2-Methylphenol	10 U	NA	10 U	10 U	10 U
2-Nitroaniline	25 U	NA	25 U	25 U	25 U
2-Nitrophenol	10 U	NA	10 U	10 U	10 U
3,3'-Dichlorobenzidine	10 U	NA	10 U	10 U	10 U
3-Nitroaniline	25 U	NA	25 U	25 U	25 U
4,6-Dinitro-2-methylphenol	25 U	NA	25 U	25 U	25 U
4-Bromophenyl-phenylether	10 U	NA	10 U	10 U	10 U
4-Chloro-3-methylphenol	10 U	NA	10 U	10 U	10 U
4-Chloroaniline	10 U	NA	10 U	10 U	10 U
4-Chlorophenyl-phenylether	10 U	NA	10 U	10 U	10 U
4-Methylphenol	10 U	NA	10 U	10 U	10 U
4-Nitroaniline	25 U	NA	25 U	25 U	25 U
4-Nitrophenol	25 U	NA	25 U	25 U	25 U
Acenaphthene	10 U	NA	10 U	10 U	10 U
Acenaphthylene	10 U	NA	10 U	10 U	10 U
Acetophenone	10 U	NA	10 U	10 U	10 U
Anthracene	10 U	NA	10 U	10 U	10 U
Atrazine	10 U	NA	10 U	10 U	10 U
Benzaldehyde	10 UJ	NA	10 UJ	10 UJ	10 UJ
Benzo(a)anthracene	10 U	NA	10 U	10 U	10 U
Benzo(a)pyrene	10 U	NA	10 U	10 U	10 U
Benzo(b)fluoranthene	10 U	NA	10 U	10 U	10 U
Benzo(g,h,i)perylene	10 U	NA	10 U	10 U	10 U
Benzo(k)fluoranthene	10 U	NA	10 U	10 U	10 U
bis(2-Chloroethoxy)methane	10 U	NA	10 U	10 U	10 U
bis(2-Chloroethyl)ether	10 U	NA	10 U	10 U	10 U
bis(2-Ethylhexyl)phthalate	2.1 J	NA	10 U	1.5 J	10 U
Butylbenzylphthalate	10 U	NA	10 U	10 U	10 U
Caprolactam	10 U	NA	10 U	10 U	10 U
Carbazole	10 U	NA	10 U	10 U	10 U
Chrysene	10 U	NA	10 U	10 U	10 U
Dibenz(a,h)anthracene	10 U	NA	10 U	10 U	10 U
Dibenzofuran	10 U	NA	10 U	10 U	10 U
Diethylphthalate	10 U	NA	10 U	10 U	10 U
Dimethyl phthalate	10 U	NA	10 U	10 U	10 U
Di-n-butylphthalate	1 J	NA	10 U	10 U	10 U
Di-n-octylphthalate	10 UJ	NA	10 UJ	10 UJ	10 UJ
Fluoranthene	10 U	NA	10 U	10 U	10 U
Fluorene	10 U	NA	10 U	10 U	10 U
Hexachlorobenzene	10 U	NA	10 U	10 U	10 U
Hexachlorobutadiene	10 U	NA	10 U	10 U	10 U
Hexachlorocyclopentadiene	10 U	NA	10 U	10 U	10 U
Hexachloroethane	10 U	NA	10 U	10 U	10 U
Indeno(1,2,3-cd)pyrene	10 U	NA	10 U	10 U	10 U
Isophorone	10 U	NA	10 U	10 U	10 U
Naphthalene	10 U	NA	10 U	10 U	10 U
n-Nitroso-di-n-propylamine	10 U	NA	10 U	10 U	10 U
n-Nitrosodiphenylamine	10 U	NA	10 U	10 U	10 U
Nitrobenzene	10 U	NA	10 U	10 U	10 U
Pentachlorophenol	25 U	NA	25 U	25 U	25 U
Phenanthrene	10 U	NA	10 U	10 U	10 U
Phenol	10 U	NA	10 U	10 U	10 U
Pyrene	10 U	NA	10 U	10 U	10 U
Pesticide/Polychlorinated Biphenyls (UG/L)					
4,4'-DDD	NA	0.11 U	0.11 U	0.11 U	0.11 U
4,4'-DDE	NA	0.11 U	0.11 U	0.11 U	0.11 U
4,4'-DDT	NA	0.11 U	0.11 U	0.11 U	0.11 U

Appendix A
Groundwater Raw Analytical Data
Site UXO-06 RI Report
MCIEAST-MCB CAMLEJ
North Carolina

Station ID	MR06-TW11		MR06-TW12	MR06-TW13	MR06-TW14
Sample ID	MR06-TW11-08C	MR06-TW11-08C-2	MR06-TW12-08C	MR06-TW13-08C	MR06-TW14-08C
Sample Date	07/29/08	08/07/08	07/30/08	07/29/08	07/29/08
Chemical Name					
Aldrin	NA	0.05 U	0.05 U	0.05 U	0.05 U
alpha-BHC	NA	0.05 U	0.05 U	0.05 U	0.05 U
alpha-Chlordane	NA	0.05 U	0.05 U	0.05 U	0.05 U
Aroclor-1016	NA	1.1 U	1.1 U	1.1 U	1.1 U
Aroclor-1221	NA	2.1 U	2.1 U	2.1 U	2.1 U
Aroclor-1232	NA	1.1 U	1.1 U	1.1 U	1.1 U
Aroclor-1242	NA	1.1 U	1.1 U	1.1 U	1.1 U
Aroclor-1248	NA	1.1 U	1.1 U	1.1 U	1.1 U
Aroclor-1254	NA	1.1 U	1.1 U	1.1 U	1.1 U
Aroclor-1260	NA	1.1 U	1.1 U	1.1 U	1.1 U
beta-BHC	NA	0.05 U	0.05 U	0.05 U	0.05 U
delta-BHC	NA	0.05 U	0.05 U	0.05 U	0.05 U
Dieldrin	NA	0.11 U	0.11 U	0.11 U	0.11 U
Endosulfan I	NA	0.05 U	0.05 U	0.05 U	0.05 U
Endosulfan II	NA	0.11 U	0.11 U	0.11 U	0.11 U
Endosulfan sulfate	NA	0.11 U	0.11 U	0.11 U	0.11 U
Endrin	NA	0.11 U	0.11 U	0.11 U	0.11 U
Endrin aldehyde	NA	0.11 U	0.11 U	0.11 U	0.11 U
Endrin ketone	NA	0.11 U	0.11 U	0.11 U	0.11 U
gamma-BHC (Lindane)	NA	0.05 U	0.05 U	0.05 U	0.05 U
gamma-Chlordane	NA	0.05 U	0.05 U	0.05 U	0.05 U
Heptachlor	NA	0.05 U	0.05 U	0.05 U	0.05 U
Heptachlor epoxide	NA	0.05 U	0.05 U	0.05 U	0.05 U
Methoxychlor	NA	0.53 U	0.53 U	0.53 U	0.53 U
Toxaphene	NA	5.3 U	5.3 U	5.3 U	5.3 U
Explosives (UG/L)					
1,3,5-Trinitrobenzene	0.2 U	NA	0.2 U	0.2 U	0.2 U
1,3-Dinitrobenzene	0.2 U	NA	0.2 U	0.2 U	0.2 U
2,4,6-Trinitrotoluene	0.2 U	NA	0.2 U	0.2 U	0.2 U
2-Amino-4,6-dinitrotoluene	0.2 U	NA	0.2 U	0.2 U	0.2 U
2-Nitrotoluene	0.4 U	NA	0.4 U	0.4 U	0.4 U
3-Nitrotoluene	0.4 U	NA	0.4 U	0.4 U	0.4 U
4-Amino-2,6-dinitrotoluene	0.2 U	NA	0.2 U	0.2 U	0.2 U
4-Nitrotoluene	0.4 U	NA	0.4 U	0.4 U	0.4 U
HMX	0.4 U	NA	0.4 U	0.4 U	0.4 U
Perchlorate	0.2 U	NA	0.211	0.2 U	0.2 U
RDX	0.4 U	NA	0.4 U	0.4 U	0.4 U
Tetryl	0.4 U	NA	0.4 U	0.4 U	0.4 U
Total Metals (UG/L)					
Aluminum	200 U	NA	200 U	246	1,070
Antimony	60 U	NA	60 U	60 U	60 U
Arsenic	5.7 J	NA	10 U	10 U	10 U
Barium	200 U	NA	50.1 J	200 U	200 U
Beryllium	5 U	NA	0.089 J	5 U	5 U
Cadmium	5 U	NA	5 U	5 U	5 U
Calcium	1,720 J	NA	5,000 U	5,000 U	5,000 U
Chromium	10 U	NA	10 U	10 U	10 U
Cobalt	50 U	NA	50 U	50 U	50 U
Copper	25 U	NA	2.6 J	25 U	25 U
Cyanide	NA	NA	NA	NA	NA
Iron	6,400	NA	823	2,360	940
Lead	10 U	NA	10 U	10 U	1.8 J
Magnesium	5,000 U	NA	2,420 J	5,000 U	5,000 U
Manganese	45.5	NA	8.7 J	49.5	10.1 J
Mercury	0.2 U	NA	0.2 U	0.2 U	0.2 U
Nickel	40 U	NA	2.7 J	40 U	40 U
Potassium	5,000 U	NA	5,000 U	5,000 U	5,000 U
Selenium	35 U	NA	35 U	35 U	35 U
Silver	10 U	NA	10 U	10 U	10 U

Appendix A
Groundwater Raw Analytical Data
Site UXO-06 RI Report
MCIEAST-MCB CAMLEJ
North Carolina

Station ID	MR06-TW11		MR06-TW12	MR06-TW13	MR06-TW14
Sample ID	MR06-TW11-08C	MR06-TW11-08C-2	MR06-TW12-08C	MR06-TW13-08C	MR06-TW14-08C
Sample Date	07/29/08	08/07/08	07/30/08	07/29/08	07/29/08
Chemical Name					
Sodium	5,040	NA	5,390	5,000 U	6,520
Thallium	25 U	NA	25 U	25 U	25 U
Vanadium	50 U	NA	50 U	50 U	50 U
Zinc	60 U	NA	60 U	60 U	60 U
Dissolved Metals (UG/L)					
Aluminum, Dissolved	200 U	NA	200 U	200 U	200 U
Antimony, Dissolved	60 U	NA	60 U	60 U	60 U
Arsenic, Dissolved	8.1 J	NA	10 U	10 U	10 U
Barium, Dissolved	200 U	NA	46.4 J	200 U	200 U
Beryllium, Dissolved	5 U	NA	0.093 J	5 U	5 U
Cadmium, Dissolved	5 U	NA	5 U	5 U	5 U
Calcium, Dissolved	1,660 J	NA	794 J	1,250 J	748 J
Chromium, Dissolved	10 U	NA	10 U	10 U	10 U
Cobalt, Dissolved	50 U	NA	50 U	50 U	50 U
Copper, Dissolved	25 U	NA	3.5 J	25 U	25 U
Iron, Dissolved	4,600	NA	547	2,290	489
Lead, Dissolved	10 U	NA	10 U	10 U	10 U
Magnesium, Dissolved	5,000 U	NA	2,320 J	5,000 U	5,000 U
Manganese, Dissolved	35.5	NA	7.2 J	48.9	7.1 J
Mercury, Dissolved	0.2 U	NA	0.2 U	0.2 U	0.2 U
Nickel, Dissolved	40 U	NA	3.1 J	40 U	40 U
Potassium, Dissolved	5,000 U	NA	5,000 U	5,000 U	5,000 U
Selenium, Dissolved	35 U	NA	35 U	35 U	35 U
Silver, Dissolved	10 U	NA	10 U	10 U	10 U
Sodium, Dissolved	5,000 U	NA	5,150	5,000 U	6,750
Thallium, Dissolved	25 U	NA	25 U	25 U	25 U
Vanadium, Dissolved	50 U	NA	50 U	50 U	50 U
Zinc, Dissolved	9.8 J	NA	7.4 J	12.5 J	3.6 J
Wet Chemistry (MG/L)					
Total organic carbon (TOC)	NA	NA	NA	NA	NA
Total organic halogens (TOX)	NA	NA	NA	NA	NA
Total Petroleum Hydrocarbons (UG/L)					
Total petroleum hydrocarbons (TPH)	NA	NA	NA	NA	NA
TPH-diesel range	NA	130 U	97 U	84 U	60 U
TPH-gas range	100 U	NA	100 U	100 U	100 U

Notes:

Shading indicates detections

NA - Not analyzed

J - Analyte present, value may or may not be accurate or precise

U - The material was analyzed for, but not detected

UJ - Analyte not detected, quantitation limit may be inaccurate

MG/L - Milligrams per liter

UG/L - Micrograms per liter

Appendix A
Surface Water Raw Analytical Data
Site UXO-06 RI Report
MCIEAST-MCB CAMLEJ
North Carolina

Station ID	MR06-SW02	MR06-SW03	MR06-SW04		MR06-SW05	MR06-SW07	MR06-SW08	MR06-SW09
Sample ID	MR06-SW02-08B	MR06-SW03-08B	MR06-SW04-08B	MR06-SW04D-08B	MR06-SW05-08B	MR06-SW07-08B	MR06-SW08-08B	MR06-SW09-08B
Sample Date	06/24/08	06/24/08	06/24/08	06/24/08	06/24/08	06/24/08	06/25/08	06/25/08
Chemical Name								
Volatile Organic Compounds (UG/L)								
1,1,1-Trichloroethane	10 UJ	10 U	10 U	10 U	10 U	10 U	10 U	10 U
1,1,2,2-Tetrachloroethane	10 U	10 U	10 U	10 U	10 U	10 U	10 U	10 U
1,1,2-Trichloro-1,2,2-trifluoroethane (Freon-113)	10 U	10 U	10 U	10 U	10 U	10 U	10 U	10 U
1,1,2-Trichloroethane	10 U	10 U	10 U	10 U	10 U	10 U	10 U	10 U
1,1-Dichloroethane	10 U	10 U	10 U	10 U	10 U	10 U	10 U	10 U
1,1-Dichloroethene	10 U	10 U	10 U	10 U	10 U	10 U	10 U	10 U
1,2,4-Trichlorobenzene	10 U	10 U	10 U	10 U	10 U	10 U	10 U	10 U
1,2-Dibromo-3-chloropropane	10 U	10 U	10 U	10 U	10 U	10 U	10 U	10 U
1,2-Dibromoethane	10 U	10 U	10 U	10 U	10 U	10 U	10 U	10 U
1,2-Dichlorobenzene	10 U	10 U	10 U	10 U	10 U	10 U	10 U	10 U
1,2-Dichloroethane	10 U	10 U	10 U	10 U	10 U	10 U	10 U	10 U
1,2-Dichloropropane	10 U	10 U	10 U	10 U	10 U	10 U	10 U	10 U
1,3-Dichlorobenzene	10 U	10 U	10 U	10 U	10 U	10 U	10 U	10 U
1,4-Dichlorobenzene	10 U	10 U	10 U	10 U	10 U	10 U	10 U	10 U
2-Butanone	10 U	10 U	10 UJ	10 UJ	10 UJ	10 UJ	10 U	10 U
2-Hexanone	10 U	10 U	10 UJ	10 UJ	10 UJ	10 UJ	10 U	10 U
4-Methyl-2-pentanone	10 U	10 U	10 U	10 U	10 U	10 U	10 U	10 U
Acetone	16 U	10 U	19 UJ	11 UJ	18 UJ	13 UJ	10 U	10 U
Benzene	10 U	10 U	10 U	10 U	10 U	10 U	10 U	10 U
Bromodichloromethane	10 UJ	10 U	10 U	10 U	10 U	10 U	10 U	10 U
Bromoform	10 UJ	10 U	10 U	10 U	10 U	10 U	10 U	10 U
Bromomethane	10 U	10 U	10 U	10 U	10 U	10 U	10 U	10 U
Carbon disulfide	10 U	10 U	10 U	10 U	10 U	10 U	10 U	10 U
Carbon tetrachloride	10 U	10 U	10 U	10 U	10 U	10 U	10 U	10 U
Chlorobenzene	10 U	10 U	10 U	10 U	10 U	10 U	10 U	10 U
Chloroethane	10 U	10 U	10 U	10 U	10 U	10 U	10 U	10 U
Chloroform	10 U	10 U	10 U	10 U	10 U	10 U	10 U	10 U
Chloromethane	10 U	10 U	10 UJ	10 UJ	10 UJ	10 UJ	10 U	10 U
cis-1,2-Dichloroethene	10 U	10 U	10 U	10 U	10 U	10 U	10 U	10 U
cis-1,3-Dichloropropene	10 U	10 U	10 U	10 U	10 U	10 U	10 U	10 U
Cyclohexane	10 U	10 U	10 U	10 U	10 U	10 U	10 U	10 U
Dibromochloromethane	10 UJ	10 U	10 U	10 U	10 U	10 U	10 U	10 U
Dichlorodifluoromethane (Freon-12)	10 UJ	10 UJ	10 UJ	10 UJ	10 UJ	10 UJ	10 UJ	10 UJ
Ethylbenzene	10 U	10 U	10 U	10 U	10 U	10 U	10 U	10 U
Isopropylbenzene	10 U	10 U	10 U	10 U	10 U	10 U	10 U	10 U
Methyl acetate	10 U	10 U	10 U	10 U	10 U	10 U	10 U	10 U
Methylcyclohexane	10 U	10 U	10 U	10 U	10 U	10 U	10 U	10 U
Methylene chloride	10 U	10 U	10 U	10 U	10 U	10 U	10 U	10 U
Methyl-tert-butyl ether (MTBE)	10 U	10 U	10 UJ	10 UJ	10 UJ	10 UJ	10 U	10 U
Styrene	10 U	10 U	10 U	10 U	10 U	10 U	10 U	10 U
Tetrachloroethene	10 U	10 U	10 U	10 U	10 U	10 U	10 U	10 U
Toluene	10 UJ	10 U	10 U	10 U	10 U	10 U	10 U	10 U
trans-1,2-Dichloroethene	10 U	10 U	10 U	10 U	10 U	10 U	10 U	10 U
trans-1,3-Dichloropropene	10 U	10 U	10 U	10 U	10 U	10 U	10 U	10 U
Trichloroethene	10 U	10 U	10 U	10 U	10 U	10 U	10 U	10 U
Trichlorofluoromethane (Freon-11)	10 U	10 U	10 U	10 U	10 U	10 U	10 U	10 U
Vinyl chloride	10 U	10 U	10 U	10 U	10 U	10 U	10 U	10 U
Xylene, total	10 U	10 U	10 U	10 U	10 U	10 U	10 U	10 U
Semivolatile Organic Compounds (UG/L)								
1,1-Biphenyl	11 UJ	11 UJ	11 U	11 U	11 U	11 UJ	11 UJ	11 UJ
2,2'-Oxybis(1-chloropropane)	11 UJ	11 UJ	11 U	11 U	11 U	11 U	11 UJ	11 UJ
2,4,5-Trichlorophenol	26 UJ	26 UJ	26 U	26 U	26 U	26 U	26 UJ	26 UJ
2,4,6-Trichlorophenol	11 UJ	11 UJ	11 U	11 U	11 U	11 U	11 UJ	11 UJ
2,4-Dichlorophenol	11 UJ	11 UJ	11 U	11 U	11 U	11 U	11 UJ	11 UJ
2,4-Dimethylphenol	11 UJ	11 UJ	11 U	11 U	11 U	11 U	11 UJ	11 UJ
2,4-Dinitrophenol	26 UJ	26 UJ	26 U	26 U	26 U	26 U	26 UJ	26 UJ

Appendix A
Surface Water Raw Analytical Data
Site UXO-06 RI Report
MCIEAST-MCB CAMLEJ
North Carolina

Station ID	MR06-SW02	MR06-SW03	MR06-SW04		MR06-SW05	MR06-SW07	MR06-SW08	MR06-SW09
Sample ID	MR06-SW02-08B	MR06-SW03-08B	MR06-SW04-08B	MR06-SW04D-08B	MR06-SW05-08B	MR06-SW07-08B	MR06-SW08-08B	MR06-SW09-08B
Sample Date	06/24/08	06/24/08	06/24/08	06/24/08	06/24/08	06/24/08	06/25/08	06/25/08
Chemical Name								
2,4-Dinitrotoluene	11 UJ	11 UJ	11 U	11 U	11 U	11 U	11 UJ	11 UJ
2,6-Dinitrotoluene	11 UJ	11 UJ	11 U	11 U	11 U	11 U	11 UJ	11 UJ
2-Chloronaphthalene	11 UJ	11 UJ	11 U	11 U	11 U	11 U	11 UJ	11 UJ
2-Chlorophenol	11 UJ	11 UJ	11 U	11 U	11 U	11 U	11 UJ	11 UJ
2-Methylnaphthalene	11 UJ	11 UJ	11 U	11 U	11 U	11 U	11 UJ	11 UJ
2-Methylphenol	11 UJ	11 UJ	11 U	11 U	11 U	11 U	11 UJ	11 UJ
2-Nitroaniline	26 UJ	26 UJ	26 U	26 U	26 U	26 U	26 UJ	26 UJ
2-Nitrophenol	11 UJ	11 UJ	11 U	11 U	11 U	11 U	11 UJ	11 UJ
3,3'-Dichlorobenzidine	11 UJ	11 UJ	11 UJ	11 UJ	11 U	11 UJ	11 UJ	11 UJ
3-Nitroaniline	26 UJ	26 UJ	26 U	26 U	26 U	26 U	26 UJ	26 UJ
4,6-Dinitro-2-methylphenol	26 UJ	26 UJ	26 U	26 U	26 U	26 U	26 UJ	26 UJ
4-Bromophenyl-phenylether	11 UJ	11 UJ	11 U	11 U	11 U	11 U	11 UJ	11 UJ
4-Chloro-3-methylphenol	11 UJ	11 UJ	11 U	11 U	11 U	11 U	11 UJ	11 UJ
4-Chloroaniline	11 UJ	11 UJ	11 U	11 U	11 U	11 U	11 UJ	11 UJ
4-Chlorophenyl-phenylether	11 UJ	11 UJ	11 U	11 U	11 U	11 U	11 UJ	11 UJ
4-Methylphenol	11 UJ	11 UJ	11 U	11 U	11 U	11 U	11 UJ	11 UJ
4-Nitroaniline	26 UJ	26 UJ	26 UJ	26 UJ	26 U	26 U	26 UJ	26 UJ
4-Nitrophenol	26 UJ	26 UJ	26 U	26 U	26 U	26 U	26 UJ	26 UJ
Acenaphthene	11 UJ	11 UJ	11 U	11 U	11 U	11 U	11 UJ	11 UJ
Acenaphthylene	11 UJ	11 UJ	11 U	11 U	11 U	11 U	11 UJ	11 UJ
Acetophenone	11 UJ	11 UJ	11 U	11 U	11 U	11 U	11 UJ	11 UJ
Anthracene	11 UJ	11 UJ	11 U	11 U	11 U	11 U	11 UJ	11 UJ
Atrazine	11 UJ	11 UJ	11 U	11 U	11 U	11 U	11 UJ	11 UJ
Benzaldehyde	11 UJ	11 UJ	11 UJ	11 UJ	11 U	11 UJ	11 UJ	11 UJ
Benzo(a)anthracene	11 UJ	11 UJ	11 U	11 U	11 U	11 U	11 UJ	11 UJ
Benzo(a)pyrene	11 UJ	11 UJ	11 U	11 U	11 U	11 U	11 UJ	11 UJ
Benzo(b)fluoranthene	11 UJ	11 UJ	11 U	11 U	11 U	11 U	11 UJ	11 UJ
Benzo(g,h,i)perylene	11 UJ	11 UJ	11 U	11 U	11 U	11 U	11 UJ	11 UJ
Benzo(k)fluoranthene	11 UJ	11 UJ	11 U	11 U	11 U	11 UJ	11 UJ	11 UJ
bis(2-Chloroethoxy)methane	11 UJ	11 UJ	11 U	11 U	11 U	11 U	11 UJ	11 UJ
bis(2-Chloroethyl)ether	11 UJ	11 UJ	11 U	11 U	11 U	11 U	11 UJ	11 UJ
bis(2-Ethylhexyl)phthalate	11 UJ	1.6 J	11 U	11 U	11 U	11 U	11 UJ	1.4 J
Butylbenzylphthalate	11 UJ	11 UJ	11 U	11 U	11 U	11 U	11 UJ	11 UJ
Caprolactam	11 UJ	11 UJ	11 U	11 U	11 U	11 U	11 UJ	11 UJ
Carbazole	11 UJ	11 UJ	11 U	11 U	11 U	11 U	11 UJ	11 UJ
Chrysene	11 UJ	11 UJ	11 U	11 U	11 U	11 U	11 UJ	11 UJ
Dibenz(a,h)anthracene	11 UJ	11 UJ	11 U	11 U	11 U	11 U	11 UJ	11 UJ
Dibenzofuran	11 UJ	11 UJ	11 U	11 U	11 U	11 U	11 UJ	11 UJ
Diethylphthalate	11 UJ	11 UJ	11 U	11 U	11 U	11 U	11 UJ	11 UJ
Dimethyl phthalate	11 UJ	11 UJ	11 U	11 U	11 U	11 U	11 UJ	11 UJ
Di-n-butylphthalate	11 UJ	11 UJ	11 U	11 U	11 U	11 UJ	11 UJ	11 UJ
Di-n-octylphthalate	11 UJ	11 UJ	11 U	11 U	11 U	11 U	11 UJ	11 UJ
Fluoranthene	11 UJ	11 UJ	11 U	11 U	11 U	11 UJ	11 UJ	11 UJ
Fluorene	11 UJ	11 UJ	11 U	11 U	11 U	11 U	11 UJ	11 UJ
Hexachlorobenzene	11 UJ	11 UJ	11 U	11 U	11 U	11 U	11 UJ	11 UJ
Hexachlorobutadiene	11 UJ	11 UJ	11 U	11 U	11 U	11 U	11 UJ	11 UJ
Hexachlorocyclopentadiene	11 UJ	11 UJ	11 U	11 U	11 U	11 U	11 UJ	11 UJ
Hexachloroethane	11 UJ	11 UJ	11 U	11 U	11 U	11 U	11 UJ	11 UJ
Indeno(1,2,3-cd)pyrene	11 UJ	11 UJ	11 U	11 U	11 U	11 U	11 UJ	11 UJ
Isophorone	11 UJ	11 UJ	11 U	11 U	11 U	11 U	11 UJ	11 UJ
Naphthalene	11 UJ	11 UJ	11 U	11 U	11 U	11 U	11 UJ	11 UJ
n-Nitroso-di-n-propylamine	11 UJ	11 UJ	11 U	11 U	11 U	11 U	11 UJ	11 UJ
n-Nitrosodiphenylamine	11 UJ	11 UJ	11 U	11 U	11 U	11 U	11 UJ	11 UJ
Nitrobenzene	11 UJ	11 UJ	11 U	11 U	11 U	11 U	11 UJ	11 UJ
Pentachlorophenol	26 UJ	26 UJ	26 U	26 U	26 U	26 U	26 UJ	26 UJ
Phenanthrene	11 UJ	11 UJ	11 U	11 U	11 U	11 U	11 UJ	11 UJ
Phenol	11 UJ	11 UJ	11 U	11 U	11 U	11 U	11 UJ	11 UJ
Pyrene	11 UJ	11 UJ	11 U	11 U	11 U	11 U	11 UJ	11 UJ

Appendix A
Surface Water Raw Analytical Data
Site UXO-06 RI Report
MCIEAST-MCB CAMLEJ
North Carolina

Station ID	MR06-SW02	MR06-SW03	MR06-SW04		MR06-SW05	MR06-SW07	MR06-SW08	MR06-SW09
Sample ID	MR06-SW02-08B	MR06-SW03-08B	MR06-SW04-08B	MR06-SW04D-08B	MR06-SW05-08B	MR06-SW07-08B	MR06-SW08-08B	MR06-SW09-08B
Sample Date	06/24/08	06/24/08	06/24/08	06/24/08	06/24/08	06/24/08	06/25/08	06/25/08
Chemical Name								
Pesticide/Polychlorinated Biphenyls (UG/L)								
4,4'-DDD	0.11 U	0.11 U	0.11 U	0.11 U	0.11 U	0.11 U	0.11 U	0.11 U
4,4'-DDE	0.11 U	0.11 U	0.11 U	0.11 U	0.11 U	0.11 U	0.11 U	0.11 U
4,4'-DDT	0.01 J	0.11 U	0.11 U	0.11 U	0.11 U	0.11 U	0.11 U	0.11 U
Aldrin	0.05 U	0.05 U	0.05 U	0.05 U	0.05 U	0.05 U	0.05 U	0.05 U
alpha-BHC	0.05 U	0.05 U	0.05 U	0.05 U	0.05 U	0.05 U	0.05 U	0.05 U
alpha-Chlordane	0.05 U	0.05 U	0.05 U	0.05 U	0.05 U	0.05 U	0.05 U	0.05 U
Aroclor-1016	1.1 U	1.1 U	1.1 U	1.1 U	1.1 U	1.1 U	1.1 U	1.1 U
Aroclor-1221	2.1 U	2.1 U	2.1 U	2.1 U	2.1 U	2.1 U	2.1 U	2.1 U
Aroclor-1232	1.1 U	1.1 U	1.1 U	1.1 U	1.1 U	1.1 U	1.1 U	1.1 U
Aroclor-1242	1.1 U	1.1 U	1.1 U	1.1 U	1.1 U	1.1 U	1.1 U	1.1 U
Aroclor-1248	1.1 U	1.1 U	1.1 U	1.1 U	1.1 U	1.1 U	1.1 U	1.1 U
Aroclor-1254	1.1 U	1.1 U	1.1 U	1.1 U	1.1 U	1.1 U	1.1 U	1.1 U
Aroclor-1260	1.1 U	1.1 U	1.1 U	1.1 U	1.1 U	1.1 U	1.1 U	1.1 U
beta-BHC	0.05 U	0.05 U	0.05 U	0.05 U	0.05 U	0.05 U	0.05 U	0.05 U
delta-BHC	0.05 U	0.05 U	0.05 U	0.05 U	0.05 U	0.05 U	0.05 U	0.05 U
Dieldrin	0.01 J	0.11 U	0.11 U	0.11 U	0.11 U	0.11 U	0.11 U	0.11 U
Endosulfan I	0.05 U	0.05 U	0.05 U	0.05 U	0.02 J	0.05 U	0.05 U	0.05 U
Endosulfan II	0.11 U	0.11 U	0.11 U	0.11 U	0.11 U	0.11 U	0.11 U	0.11 U
Endosulfan sulfate	0.11 U	0.11 U	0.11 U	0.11 U	0.11 U	0.11 U	0.11 U	0.11 U
Endrin	0.02 J	0.11 U	0.11 U	0.11 U	0.11 U	0.11 U	0.11 U	0.11 U
Endrin aldehyde	0.11 U	0.11 U	0.11 U	0.11 U	0.11 U	0.11 U	0.11 U	0.11 U
Endrin ketone	0.11 U	0.11 U	0.11 U	0.11 U	0.11 U	0.11 U	0.11 U	0.11 U
gamma-BHC (Lindane)	0.05 U	0.05 U	0.05 U	0.05 U	0.05 U	0.05 U	0.05 U	0.05 U
gamma-Chlordane	0.05 U	0.05 U	0.05 U	0.05 U	0.05 U	0.05 U	0.05 U	0.05 U
Heptachlor	0.05 U	0.05 U	0.05 U	0.05 U	0.05 U	0.05 U	0.05 U	0.05 U
Heptachlor epoxide	0.05 U	0.05 U	0.05 U	0.05 U	0.05 U	0.05 U	0.05 U	0.05 U
Methoxychlor	0.53 U	0.53 U	0.53 U	0.53 U	0.53 U	0.53 U	0.53 U	0.53 U
Toxaphene	5.3 U	5.3 U	5.3 U	5.3 U	5.3 U	5.3 U	5.3 U	5.3 U
Explosives (UG/L)								
1,3,5-Trinitrobenzene	0.26 U	0.26 U	0.2 U	0.2 U	0.2 U	0.2 U	0.26 U	0.26 U
1,3-Dinitrobenzene	0.26 U	0.26 U	0.2 U	0.2 U	0.2 U	0.2 U	0.26 U	0.26 U
2,4,6-Trinitrotoluene	0.26 U	0.26 U	0.2 U	0.2 U	0.2 U	0.2 U	0.26 U	0.26 U
2-Amino-4,6-dinitrotoluene	0.26 U	0.26 U	0.2 U	0.2 U	0.2 U	0.2 U	0.26 U	0.26 U
2-Nitrotoluene	0.52 U	0.52 U	0.4 U	0.4 U	0.4 U	0.4 U	0.52 U	0.52 U
3-Nitrotoluene	0.52 U	0.52 U	0.4 U	0.4 U	0.4 U	0.4 U	0.52 U	0.52 U
4-Amino-2,6-dinitrotoluene	0.26 U	0.26 U	0.2 U	0.2 U	0.2 U	0.2 U	0.26 U	0.26 U
4-Nitrotoluene	0.6	0.52 U	0.4 U	0.4 U	0.4 U	0.4 U	0.52 U	0.52 U
HMX	0.52 U	0.52 U	0.4 U	0.4 U	0.4 U	0.4 U	0.52 U	0.52 U
Perchlorate	0.2 U	0.2 U	0.2 U	0.2 U	0.2 U	0.2 U	0.2 U	0.2 U
RDX	0.52 U	0.52 U	0.4 U	0.4 U	0.4 U	0.4 U	0.52 U	0.52 U
Tetryl	0.52 U	0.52 U	0.4 U	0.4 U	0.4 U	0.4 U	0.52 U	0.52 U
Total Metals (UG/L)								
Aluminum	3,680	1,310	1,090	942	424	27,700	1,370	1,320
Antimony	60 U	60 U	60 U	60 U	60 U	60 U	60 U	60 U
Arsenic	10 U	10 U	10 U	10 U	10 U	10 U	10 U	10 U
Barium	200 U	200 U	200 U	200 U	200 U	200 U	200 U	200 U
Beryllium	0.12 J	0.06 J	5 U	5 U	5 U	5 U	5 U	0.081 J
Cadmium	5 U	5 U	5 U	5 U	5 U	5 U	5 U	0.49 J
Calcium	119,000	18,400	20,400	20,700	28,600	7,320	7,650	7,150
Chromium	4 J	2 J	10 U	10 U	10 U	28.2	1.2 J	1.5 J
Cobalt	50 U	50 U	50 U	50 U	50 U	50 U	50 U	50 U
Copper	25 U	25 U	3.3 J	2.6 J	3.9 J	3.2 J	25 U	25 U
Iron	1,800	717	417	363	377	9,930	678	617
Lead	3.1 J	3.6 J	2.2 J	10 U	1.9 J	11.3	2.6 J	10 U
Magnesium	5,000 U	5,000 U	5,000 U	5,000 U	5,000 U	5,000 U	5,000 U	5,000 U
Manganese	46.6	9.4 J	15 U	15 U	45.4	25.9	19.5	17.3

Appendix A
Surface Water Raw Analytical Data
Site UXO-06 RI Report
MCIEAST-MCB CAMLEJ
North Carolina

Station ID	MR06-SW02	MR06-SW03	MR06-SW04		MR06-SW05	MR06-SW07	MR06-SW08	MR06-SW09
Sample ID	MR06-SW02-08B	MR06-SW03-08B	MR06-SW04-08B	MR06-SW04D-08B	MR06-SW05-08B	MR06-SW07-08B	MR06-SW08-08B	MR06-SW09-08B
Sample Date	06/24/08	06/24/08	06/24/08	06/24/08	06/24/08	06/24/08	06/25/08	06/25/08
Chemical Name								
Mercury	0.2 U	0.2 U	0.2 U	0.2 U	0.1 U	0.2 U	0.2 U	0.2 U
Nickel	40 U	40 U	40 U	40 U	40 U	40 U	40 U	40 U
Potassium	2,790 J	1,000 J	5,000 U	5,000 U	5,000 U	5,000 U	2,670 J	2,610 J
Selenium	35 U	35 U	35 U	35 U	35 U	3 J	35 U	35 U
Silver	10 U	10 U	10 U	10 U	10 U	10 U	10 U	10 U
Sodium	5,000 U	5,000 U	5,000 U	5,000 U	5,000 U	5,000 U	5,000 U	5,000 U
Thallium	25 U	25 U	5.1 J	25 U	25 U	25 U	25 U	25 U
Vanadium	7.2 J	4.9 J	5.3 J	5.4 J	3.7 J	39.4 J	2.8 J	2.9 J
Zinc	17.7 J	16.7 J	19.2 J	18.7 J	39.8 J	15.9 J	5.3 J	5.5 J
Dissolved Metals (UG/L)								
Aluminum, Dissolved	56.1 J	44.3 J	200 U	200 U	200 U	404	96.6 J	112 J
Antimony, Dissolved	60 U	60 U	60 U	60 U	60 U	60 U	60 U	60 U
Arsenic, Dissolved	10 U	10 U	10 U	10 U	10 U	10 U	10 U	10 U
Barium, Dissolved	200 U	200 U	200 U	200 U	200 U	200 U	200 U	200 U
Beryllium, Dissolved	0.064 J	5 U	5 U	5 U	5 U	5 U	5 U	0.067 J
Cadmium, Dissolved	0.38 J	5 U	5 U	5 U	5 U	5 U	5 U	5 U
Calcium, Dissolved	103,000	18,400	20,300	20,200	28,100	6,250	7,240	6,840
Chromium, Dissolved	10 U	10 U	10 U	10 U	10 U	10 U	10 U	10 U
Cobalt, Dissolved	50 U	50 U	50 U	50 U	50 U	50 U	50 U	50 U
Copper, Dissolved	25 U	25 U	1.7 J	25 U	25 U	25 U	25 U	25 U
Iron, Dissolved	100 U	124	100 U	102	100 U	100 U	100 U	100 U
Lead, Dissolved	10 U	10 U	10 U	10 U	10 U	10 U	10 U	10 U
Magnesium, Dissolved	5,000 U	5,000 U	5,000 U	5,000 U	5,000 U	5,000 U	5,000 U	5,000 U
Manganese, Dissolved	0.99 J	7.2 J	15 U	15 U	15 U	15 U	0.89 J	1.1 J
Mercury, Dissolved	0.2 U	0.2 U	0.2 U	0.2 U	0.2 U	0.2 U	0.2 U	0.2 U
Nickel, Dissolved	40 U	40 U	40 U	40 U	40 U	40 U	40 U	40 U
Potassium, Dissolved	2,410 J	907 J	5,000 U	5,000 U	5,000 U	5,000 U	2,510 J	2,400 J
Selenium, Dissolved	35 U	35 U	35 U	35 U	35 U	35 U	35 U	35 U
Silver, Dissolved	10 U	10 U	10 U	10 U	10 U	10 U	10 U	10 U
Sodium, Dissolved	5,000 U	5,000 U	5,000 U	5,000 U	5,000 U	5,000 U	5,000 U	5,000 U
Thallium, Dissolved	25 U	25 U	25 U	25 U	25 U	25 U	25 U	25 U
Vanadium, Dissolved	50 U	2.9 J	3.8 J	3.1 J	50 U	50 U	50 U	50 U
Zinc, Dissolved	60 U	8.8 J	10.6 J	10.1 J	15.8 J	60 U	4.4 J	5.8 J
Total Petroleum Hydrocarbons (UG/L)								
TPH-diesel range	140 U	140 U	360 U	280 U	390 U	320 U	99 U	160 U
TPH-gas range	100 U	100 U	100 U	100 U	100 U	100 U	100 U	100 U

#REF!

Notes:

Shading indicates detections
J - Analyte present, value may or may not be accurate or precise
U - The material was analyzed for, but not detected
UJ - Analyte not detected, quantitation limit may be inaccurate
UG/L - Micrograms per liter

Appendix A
Sediment Raw Analytical Data
Site UXO-06 RI Report
MCIEAST-MCB CAMLEJ
North Carolina

Station ID	MR06-SD02	MR06-SD03	MR06-SD04		MR06-SD05	MR06-SD07	MR06-SD08	MR06-SD09
Sample ID	MR06-SD02-08B	MR06-SD03-08B	MR06-SD04-08B	MR06-SD04D-08B	MR06-SD05-08B	MR06-SD07-08B	MR06-SD08-08B	MR06-SD09-08B
Sample Date	06/24/08	06/24/08	06/24/08	06/24/08	06/24/08	06/24/08	06/25/08	06/25/08
Chemical Name								
Volatile Organic Compounds (UG/KG)								
1,1,1-Trichloroethane	15 U	13 U	13 U	13 U	14 U	14 U	13 UJ	15 U
1,1,2,2-Tetrachloroethane	15 U	13 U	13 U	13 U	14 U	14 U	13 UJ	15 U
1,1,2-Trichloro-1,2,2-trifluoroethane (Freon-113)	15 U	13 U	13 U	13 U	14 U	14 U	13 UJ	15 U
1,1,2-Trichloroethane	15 U	13 U	13 U	13 U	14 U	14 U	13 UJ	15 U
1,1-Dichloroethane	15 U	13 U	13 U	13 U	14 U	14 U	13 UJ	15 U
1,1-Dichloroethene	15 U	13 U	13 U	13 U	14 U	14 U	13 UJ	15 U
1,2,4-Trichlorobenzene	15 U	13 U	13 U	13 U	14 U	14 U	13 UJ	15 U
1,2-Dibromo-3-chloropropane	15 U	13 U	13 U	13 U	14 U	14 U	13 UJ	15 U
1,2-Dibromoethane	15 U	13 U	13 U	13 U	14 U	14 U	13 UJ	15 U
1,2-Dichlorobenzene	15 U	13 U	13 U	13 U	14 U	14 U	13 UJ	15 U
1,2-Dichloroethane	15 U	13 U	13 U	13 U	14 U	14 U	13 UJ	15 U
1,2-Dichloropropane	15 U	13 U	13 U	13 U	14 U	14 U	13 UJ	15 U
1,3-Dichlorobenzene	15 U	13 U	13 U	13 U	14 U	14 U	13 UJ	15 U
1,4-Dichlorobenzene	15 U	13 U	13 U	13 U	14 U	14 U	13 UJ	15 U
2-Butanone	15 U	13 U	13 U	13 U	14 U	14 U	13 UJ	15 U
2-Hexanone	15 U	13 U	13 U	13 U	14 U	14 U	13 UJ	15 U
4-Methyl-2-pentanone	15 U	13 U	13 U	13 U	14 U	14 U	13 UJ	15 U
Acetone	15 U	19 U	13 U	13 U	14 U	14 U	13 UJ	15 U
Benzene	15 U	13 U	13 U	13 U	14 U	14 U	13 UJ	15 U
Bromodichloromethane	15 U	13 U	13 U	13 U	14 U	14 U	13 UJ	15 U
Bromoform	15 U	13 U	13 U	13 U	14 U	14 U	13 UJ	15 U
Bromomethane	15 U	13 U	13 U	13 U	14 U	14 U	13 UJ	15 U
Carbon disulfide	15 U	13 U	13 U	13 U	14 U	14 U	13 UJ	15 U
Carbon tetrachloride	15 U	13 U	13 U	13 U	14 U	14 U	13 UJ	15 U
Chlorobenzene	15 U	13 U	13 U	13 U	14 U	14 U	13 UJ	15 U
Chloroethane	15 U	13 U	13 U	13 U	14 U	14 U	13 UJ	15 U
Chloroform	15 U	13 U	13 U	13 U	14 U	14 U	13 UJ	15 U
Chloromethane	15 U	13 U	13 UJ	13 UJ	14 UJ	14 UJ	13 UJ	15 U
cis-1,2-Dichloroethene	15 U	13 U	13 U	13 U	14 U	14 U	13 UJ	15 U
cis-1,3-Dichloropropene	15 U	13 U	13 U	13 U	14 U	14 U	13 UJ	15 U
Cyclohexane	15 U	13 U	13 U	13 U	14 U	14 U	13 UJ	15 U
Dibromochloromethane	15 U	13 U	13 U	13 U	14 U	14 U	13 UJ	15 U
Dichlorodifluoromethane (Freon-12)	15 U	13 U	13 UJ	13 UJ	14 UJ	14 UJ	13 UJ	15 U
Ethylbenzene	15 U	13 U	13 U	13 U	14 U	14 U	13 UJ	15 U
Isopropylbenzene	15 U	13 U	13 U	13 U	14 U	14 U	13 UJ	15 U
Methyl acetate	15 U	13 U	13 U	13 U	14 U	14 U	13 UJ	15 U
Methylcyclohexane	15 U	13 U	13 U	13 U	14 U	14 U	13 UJ	15 U
Methylene chloride	33 U	32 U	13 U	13 U	14 U	14 U	13 UJ	33 U
Methyl-tert-butyl ether (MTBE)	15 U	13 U	13 UJ	13 UJ	14 UJ	14 UJ	13 UJ	15 U
Styrene	15 U	13 U	13 U	13 U	14 U	14 U	13 UJ	15 U
Tetrachloroethene	15 U	13 U	13 U	13 U	14 U	14 U	13 UJ	15 U
Toluene	15 U	13 U	13 U	13 U	14 U	14 U	13 UJ	15 U
trans-1,2-Dichloroethene	15 U	13 U	13 U	13 U	14 U	14 U	13 UJ	15 U
trans-1,3-Dichloropropene	15 U	13 U	13 U	13 U	14 U	14 U	13 UJ	15 U
Trichloroethene	15 U	13 U	13 U	13 U	14 U	14 U	13 UJ	15 U
Trichlorofluoromethane (Freon-11)	15 U	13 U	13 U	13 U	14 U	14 U	13 UJ	15 U
Vinyl chloride	15 U	13 U	13 U	13 U	14 U	14 U	13 UJ	15 U
Xylene, total	15 U	13 U	13 U	13 U	14 U	14 U	13 UJ	15 U
Semivolatile Organic Compounds (UG/KG)								
1,1-Biphenyl	500 U	450 U	430 U	430 U	450 UJ	460 U	430 U	500 U
2,2'-Oxybis(1-chloropropane)	500 U	450 U	430 U	430 U	450 U	460 U	430 U	500 U
2,4,5-Trichlorophenol	1,300 U	1,100 U	1,100 U	1,100 U	1,100 U	1,100 U	1,100 U	1,200 U
2,4,6-Trichlorophenol	500 U	450 U	430 U	430 U	450 U	460 U	430 U	500 U
2,4-Dichlorophenol	500 U	450 U	430 U	430 U	450 U	460 U	430 U	500 U
2,4-Dimethylphenol	500 U	450 U	430 U	430 U	450 U	460 U	430 U	500 U
2,4-Dinitrophenol	1,300 U	1,100 U	1,100 U	1,100 U	1,100 U	1,100 U	1,100 U	1,200 U

Appendix A
Sediment Raw Analytical Data
Site UXO-06 RI Report
MCIEAST-MCB CAMLEJ
North Carolina

Station ID	MR06-SD02	MR06-SD03	MR06-SD04		MR06-SD05	MR06-SD07	MR06-SD08	MR06-SD09
Sample ID	MR06-SD02-08B	MR06-SD03-08B	MR06-SD04-08B	MR06-SD04D-08B	MR06-SD05-08B	MR06-SD07-08B	MR06-SD08-08B	MR06-SD09-08B
Sample Date	06/24/08	06/24/08	06/24/08	06/24/08	06/24/08	06/24/08	06/25/08	06/25/08
Chemical Name								
2,4-Dinitrotoluene	500 U	450 U	430 U	430 U	450 U	460 U	430 U	500 U
2,6-Dinitrotoluene	500 U	450 U	430 U	430 U	450 U	460 U	430 U	500 U
2-Chloronaphthalene	500 U	450 U	430 U	430 U	450 U	460 U	430 U	500 U
2-Chlorophenol	500 U	450 U	430 U	430 U	450 U	460 U	430 U	500 U
2-Methylnaphthalene	500 U	450 U	430 U	430 U	450 U	460 U	430 U	500 U
2-Methylphenol	500 U	450 U	430 U	430 U	450 U	460 U	430 U	500 U
2-Nitroaniline	1,300 U	1,100 U	1,100 U	1,100 U	1,100 U	1,100 U	1,100 U	1,200 U
2-Nitrophenol	500 U	450 U	430 U	430 U	450 U	460 U	430 U	500 U
3,3'-Dichlorobenzidine	500 U	450 U	430 U	430 U	450 UJ	460 U	430 U	500 U
3-Nitroaniline	1,300 U	1,100 U	1,100 U	1,100 U	1,100 U	1,100 U	1,100 U	1,200 U
4,6-Dinitro-2-methylphenol	1,300 U	1,100 U	1,100 U	1,100 U	1,100 U	1,100 U	1,100 U	1,200 U
4-Bromophenyl-phenylether	500 U	450 U	430 U	430 U	450 U	460 U	430 U	500 U
4-Chloro-3-methylphenol	500 U	450 U	430 U	430 U	450 U	460 U	430 U	500 U
4-Chloroaniline	500 U	450 U	430 U	430 U	450 U	460 U	430 U	500 U
4-Chlorophenyl-phenylether	500 U	450 U	430 U	430 U	450 U	460 U	430 U	500 U
4-Methylphenol	500 U	450 U	430 U	430 U	450 U	460 U	430 U	500 U
4-Nitroaniline	1,300 U	1,100 U	1,100 U	1,100 U	1,100 U	1,100 U	1,100 U	1,200 U
4-Nitrophenol	1,300 U	1,100 U	1,100 U	1,100 U	1,100 U	1,100 U	1,100 U	1,200 U
Acenaphthene	500 U	450 U	430 U	430 U	450 U	460 U	430 U	500 U
Acenaphthylene	500 U	450 U	430 U	430 U	450 U	460 U	430 U	500 U
Acetophenone	500 U	450 U	430 U	430 U	450 U	460 U	430 U	500 U
Anthracene	500 U	450 U	430 U	430 U	450 U	460 U	430 U	500 U
Atrazine	500 U	450 U	430 U	430 U	450 U	460 U	430 U	500 U
Benzaldehyde	500 UJ	450 UJ	430 UJ	430 UJ	450 UJ	460 UJ	430 UJ	500 UJ
Benzo(a)anthracene	500 U	450 U	430 U	430 U	450 U	460 U	430 U	500 U
Benzo(a)pyrene	500 U	450 U	430 U	430 U	450 U	460 U	430 U	500 U
Benzo(b)fluoranthene	500 U	450 U	430 U	430 U	450 U	460 U	430 U	500 U
Benzo(g,h,i)perylene	500 U	450 U	430 U	430 U	450 U	460 U	430 U	500 U
Benzo(k)fluoranthene	500 U	450 U	430 U	430 U	450 UJ	460 U	430 U	500 U
bis(2-Chloroethoxy)methane	500 U	450 U	430 U	430 U	450 U	460 U	430 U	500 U
bis(2-Chloroethyl)ether	500 U	450 U	430 U	430 U	450 U	460 U	430 U	500 U
bis(2-Ethylhexyl)phthalate	500 U	450 U	430 U	430 U	450 U	460 U	430 U	500 U
Butylbenzylphthalate	500 U	450 U	430 U	430 U	450 U	460 U	430 U	500 U
Caprolactam	500 UJ	450 UJ	430 UJ	430 UJ	450 U	460 UJ	430 UJ	500 UJ
Carbazole	500 U	450 U	430 U	430 U	450 U	460 U	430 U	500 U
Chrysene	500 U	450 U	430 U	430 U	450 U	460 U	430 U	500 U
Dibenz(a,h)anthracene	500 U	450 U	430 U	430 U	450 U	460 U	430 U	500 U
Dibenzofuran	500 U	450 U	430 U	430 U	450 U	460 U	430 U	500 U
Diethylphthalate	500 U	450 U	430 U	57 J	450 U	460 U	430 U	500 U
Dimethyl phthalate	500 U	450 U	430 U	430 U	450 U	460 U	430 U	500 U
Di-n-butylphthalate	500 U	450 U	430 U	430 U	450 UJ	460 U	430 U	500 U
Di-n-octylphthalate	500 UJ	450 UJ	430 UJ	430 UJ	450 U	460 UJ	430 UJ	500 UJ
Fluoranthene	500 U	450 U	430 U	430 U	450 UJ	460 U	430 U	500 U
Fluorene	500 U	450 U	430 U	430 U	450 U	460 U	430 U	500 U
Hexachlorobenzene	500 U	450 U	430 U	430 U	450 U	460 U	430 U	500 U
Hexachlorobutadiene	500 U	450 U	430 U	430 U	450 U	460 U	430 U	500 U
Hexachlorocyclopentadiene	500 U	450 U	430 U	430 U	450 U	460 U	430 U	500 U
Hexachloroethane	500 U	450 U	430 U	430 U	450 U	460 U	430 U	500 U
Indeno(1,2,3-cd)pyrene	500 U	450 U	430 U	430 U	450 U	460 U	430 U	500 U
Isophorone	500 U	450 U	430 U	430 U	450 U	460 U	430 U	500 U
Naphthalene	500 U	450 U	430 U	430 U	450 U	460 U	430 U	500 U
n-Nitroso-di-n-propylamine	500 U	450 U	430 U	430 U	450 U	460 U	430 U	500 U
n-Nitrosodiphenylamine	500 U	450 U	430 U	430 U	450 U	460 U	430 U	500 U
Nitrobenzene	500 U	450 U	430 U	430 U	450 U	460 U	430 U	500 U
Pentachlorophenol	1,300 U	1,100 U	1,100 U	1,100 U	1,100 U	1,100 U	1,100 U	1,200 U
Phenanthrene	500 U	450 U	430 U	430 U	450 U	460 U	430 U	500 U
Phenol	500 U	450 U	430 U	430 U	450 U	460 U	430 U	500 U
Pyrene	500 U	450 U	430 U	430 U	450 U	460 U	430 U	500 U

Appendix A
Sediment Raw Analytical Data
Site UXO-06 RI Report
MCIEAST-MCB CAMLEJ
North Carolina

Station ID	MR06-SD02	MR06-SD03	MR06-SD04		MR06-SD05	MR06-SD07	MR06-SD08	MR06-SD09
Sample ID	MR06-SD02-08B	MR06-SD03-08B	MR06-SD04-08B	MR06-SD04D-08B	MR06-SD05-08B	MR06-SD07-08B	MR06-SD08-08B	MR06-SD09-08B
Sample Date	06/24/08	06/24/08	06/24/08	06/24/08	06/24/08	06/24/08	06/25/08	06/25/08
Chemical Name								
Pesticide/Polychlorinated Biphenyls (UG/KG)								
4,4'-DDD	5 U	4.5 U	4.3 U	4.3 U	4.5 U	4.6 U	4.3 U	5 U
4,4'-DDE	5 U	0.62 J	4.3 U	4.3 U	4.5 U	4.6 U	4.3 U	5 U
4,4'-DDT	5 U	0.46 J	4.3 U	4.3 U	0.56 J	4.6 U	4.3 U	5 U
Aldrin	2.5 U	2.2 U	2.2 U	2.1 U	2.3 U	2.3 U	2.2 U	2.5 U
alpha-BHC	2.5 U	2.2 U	2.2 U	2.1 U	2.3 U	2.3 U	2.2 U	2.5 U
alpha-Chlordane	2.5 U	2.2 U	2.2 U	2.1 U	2.3 U	2.3 U	2.2 U	2.5 U
Aroclor-1016	50 U	45 U	43 U	43 U	45 U	46 U	43 U	50 U
Aroclor-1221	100 U	90 U	87 U	85 U	91 U	91 U	86 U	99 U
Aroclor-1232	50 U	45 U	43 U	43 U	45 U	46 U	43 U	50 U
Aroclor-1242	50 U	45 U	43 U	43 U	45 U	46 U	43 U	50 U
Aroclor-1248	50 U	45 U	43 U	43 U	45 U	46 U	43 U	50 U
Aroclor-1254	50 U	45 U	43 U	43 U	45 U	46 U	43 U	50 U
Aroclor-1260	50 U	45 U	43 U	43 U	45 U	46 U	43 U	50 U
beta-BHC	2.5 U	2.2 U	2.2 U	2.1 U	2.3 U	2.3 U	2.2 U	2.5 U
delta-BHC	2.5 U	2.2 U	2.2 U	2.1 U	2.3 U	2.3 U	2.2 U	2.5 U
Dieldrin	5 U	4.5 U	4.3 U	4.3 U	4.5 U	4.6 U	4.3 U	5 U
Endosulfan I	2.5 U	2.2 U	2.2 U	2.1 U	2.3 U	2.3 U	2.2 U	2.5 U
Endosulfan II	5 U	4.5 U	4.3 U	4.3 U	4.5 U	4.6 U	4.3 U	5 U
Endosulfan sulfate	5 U	4.5 U	4.3 U	4.3 U	4.5 U	4.6 U	4.3 U	5 U
Endrin	5 U	4.5 U	4.3 U	4.3 U	4.5 U	4.6 U	4.3 U	5 U
Endrin aldehyde	5 U	4.5 U	4.3 U	4.3 U	4.5 U	4.6 U	4.3 U	5 U
Endrin ketone	5 U	4.5 U	4.3 U	4.3 U	4.5 U	4.6 U	4.3 U	5 U
gamma-BHC (Lindane)	2.5 U	2.2 U	2.2 U	2.1 U	2.3 U	2.3 U	2.2 U	2.5 U
gamma-Chlordane	2.5 U	2.2 U	2.2 U	2.1 U	2.3 U	2.3 U	2.2 U	2.5 U
Heptachlor	2.5 U	2.2 U	2.2 U	2.1 U	2.3 U	2.3 U	2.2 U	2.5 U
Heptachlor epoxide	2.5 U	2.2 U	2.2 U	2.1 U	2.3 U	2.3 U	2.2 U	2.5 U
Methoxychlor	25 U	22 U	22 U	21 U	23 U	23 U	22 U	25 U
Toxaphene	250 U	220 U	220 U	210 U	230 U	230 U	220 U	250 U
Explosives (UG/KG)								
1,3,5-Trinitrobenzene	100 U	100 U	100 U	100 U	100 U	100 U	100 U	100 U
1,3-Dinitrobenzene	100 U	100 U	100 U	100 U	100 U	100 U	100 U	100 U
2,4,6-Trinitrotoluene	100 U	100 U	100 U	100 U	100 U	100 U	100 U	100 U
2-Amino-4,6-dinitrotoluene	100 U	100 U	100 U	100 U	100 U	100 U	100 U	100 U
2-Nitrotoluene	200 U	200 U	200 U	200 U	200 U	200 U	200 U	200 U
3-Nitrotoluene	200 U	200 U	200 U	200 U	200 U	200 U	200 U	200 U
4-Amino-2,6-dinitrotoluene	100 U	100 U	100 U	100 U	100 U	100 U	100 U	100 U
4-Nitrotoluene	200 U	200 U	200 U	200 U	200 U	200 U	200 U	200 U
HMX	200 U	200 U	200 U	200 U	200 U	200 U	200 U	200 U
Perchlorate	2.99 U	2.69 U	2.6 U	2.56 U	2.73 U	2.74 U	2.58 U	2.98 U
RDX	200 U	200 U	200 U	200 U	200 U	200 U	200 U	200 U
Tetryl	200 U	200 U	200 U	200 U	200 U	200 U	200 U	200 U
Total Metals (MG/KG)								
Aluminum	10,900	3,700	13,100	12,500	1,470	15,500	1,840	13,100
Antimony	0.21 J	5.6 UJ	5.6 UJ	5.2 UJ	0.6 J	6 UJ	5.4 UJ	0.2 J
Arsenic	1.4	1.6	1.2	1.2	0.28 J	2	0.37 J	1.8
Barium	21.2 U	18.5 U	18.7 U	17.3 U	19.8 U	23.5	17.9 U	22.9
Beryllium	0.2 J	0.12 J	0.22 J	0.2 J	0.06 J	0.22 J	0.065 J	0.2 J
Cadmium	0.12 J	0.24 J	0.065 J	0.065 J	0.85	0.044 J	0.052 J	0.19 J
Calcium	NA	1,020 J	1,070	1,600	968	629	448 U	927 J
Chromium	12.8	5.1	11.7	11.2	2.5	14.6	2.6	14
Cobalt	2.4 J	0.3 J	0.46 J	0.43 J	0.19 J	0.71 J	0.075 J	0.74 J
Copper	2.7 U	4.7	3.2	3.3	5.4	3	2.2 U	5.3
Iron	5,240	2,150	2,710	2,610	698	5,160	1,040	4,270
Lead	5.8	9.3	6.1	6.2	10.2	6.8	2.9	10.2
Magnesium	1,190 J	463 U	468 U	432 U	494 U	507	448 U	537 U
Manganese	72	9.7	11.7	11.4	6.3	12.5	6.4	16.4

Appendix A
Sediment Raw Analytical Data
Site UXO-06 RI Report
MCIEAST-MCB CAMLEJ
North Carolina

Station ID	MR06-SD02	MR06-SD03	MR06-SD04		MR06-SD05	MR06-SD07	MR06-SD08	MR06-SD09
Sample ID	MR06-SD02-08B	MR06-SD03-08B	MR06-SD04-08B	MR06-SD04D-08B	MR06-SD05-08B	MR06-SD07-08B	MR06-SD08-08B	MR06-SD09-08B
Sample Date	06/24/08	06/24/08	06/24/08	06/24/08	06/24/08	06/24/08	06/25/08	06/25/08
Chemical Name								
Mercury	0.015 J	0.025 J	0.039 U	0.038 U	0.042 U	0.023 J	0.038 U	0.028 J
Nickel	10.1	1.5 J	1.8 J	1.7 J	1.1 J	2.7 J	0.42 J	3.2 J
Potassium	760	463 U	539	533	494 U	517	448 U	556
Selenium	3.7 U	3.2 U	0.51 J	3 U	3.5 U	0.6 J	3.1 U	0.54 J
Silver	1.1 U	0.93 U	0.94 U	0.86 U	0.99 U	1 U	0.9 U	1.1 U
Sodium	53.3 J	23.1 J	468 U	432 U	494 U	500 U	448 U	30.3 J
Thallium	2.7 UJ	2.3 UJ	2.3 UJ	2.2 UJ	2.5 UJ	2.5 UJ	2.2 UJ	2.7 UJ
Vanadium	16.1	8.1	19.9	18.5	3.6 J	19.9	3.6 J	17.6
Zinc	61.8 J	25.9 J	10.8	11.7	46.7	5.9 J	5.4 U	19.4 J
Wet Chemistry								
% Solids (pct)	67	74	77	78	73	73	77	67
pH (ph)	7.2	5.7	NA	NA	NA	NA	5.4	5.2
Total Petroleum Hydrocarbons (UG/KG)								
TPH-diesel range	5,800	9,500	5,000 U	4,500 U	28,000	3,500 U	7,300 U	4,500 U
TPH-gas range	150 U	130 UJ	130 U	130 U	140 U	140 U	130 U	150 U

C:\Users\kmalley\Documents\Work\Graycochea_Kathleen\08_AUGUST\Aug 4 - Lejeune UXO-06\Appendixes\Appendix A - Envir data dump\[UXO-06 SD Raw Table_rev.xlsx], Kleist, Bianca/CLT, 07/23/2014

Notes:

Shading indicates detections

NA - Not analyzed

J - Analyte present, value may or may not be accurate or precise

U - The material was analyzed for, but not detected

UJ - Analyte not detected, quantitation limit may be inaccurate

MG/KG - Milligrams per kilogram

PCT - Percent

PH - pH units

UG/KG - Micrograms per kilogram

Focused PA/SI - ONWASA Data

Table 2. Soil Analytical Summary (Hits Only), AOC 3 (UXO-06), Marine Corps Base Camp Lejeune, Jacksonville, Onslow County, North Carolina.

Sample ID	Depth	Date	Aluminum (Total)	Arsenic (Total)	Barium (Total)	Beryllium (Total)	Cadmium (Total)	Calcium (Total)	Chromium (Total)	Cobalt (Total)	Copper (Total)	Iron (Total)	Lead (Total)	Magnesium (Total)	Manganese (Total)	Nickel (Total)	Potassium (Total)	Silver (Total)	Sodium (Total)	Vanadium (Total)	Zinc (Total)
			Target Analyte List Metals (except Mercury)																		
		Method	SW6010B	SW6010B	SW6010B	SW6010B	SW6010B	SW6010B	SW6010B	SW6010B	SW6010B	SW6010B	SW6010B	SW6010B	SW6010B	SW6010B	SW6010B	SW6010B	SW6010B	SW6010B	SW6010B
	(ft bls)		(mg/kg)	(mg/kg)	(mg/kg)	(mg/kg)	(mg/kg)	(mg/kg)	(mg/kg)	(mg/kg)	(mg/kg)	(mg/kg)	(mg/kg)	(mg/kg)	(mg/kg)	(mg/kg)	(mg/kg)	(mg/kg)	(mg/kg)	(mg/kg)	(mg/kg)
		NC Soil Remediation	NE	4.4	NE	30	7.4	NE	NE	NE	620	NE	400	NE	360	320	NE	78	NE	15.6	4,600
		Industrial PRG	100,000	1.6	67,000	1,900	450	NE	450	1,900	41,000	100,000	800	NE	19,000	20,000	NE	5,100	NE	1,000	100,000
MMRP06-IS01	3-7	5/22/2007	**5,500**	< 0.63	**10**	< 0.25	< 0.13	< 320	**7.1**	< 1.6	**1.6**	**2,500**	**3.1**	< 320	**11**	**2.7**	< 320	< 0.32	< 320	**6.8**	**25**
MMRP06-IS02	3-7	5/22/2007	**6,000**	< 0.63	**6.4**	< 0.25	< 0.13	< 320	**5.6**	< 1.6	**1.1**	**1,300**	**2.4**	< 320	**7.4**	**2.8**	< 320	< 0.32	< 320	**4.6**	**36**
MMRP06-IS03	1-5	5/22/2007	**5,400**	< 0.53	**8.8**	< 0.21	< 0.1	< 260	**6.4**	< 1.4	**1.4**	**2,300**	**2.8**	< 260	**10**	< 2.1	< 260	< 0.26	< 260	**7.2**	**7.5**
MMRP06-IS04	3-7	5/22/2007	**6,600**	< 0.64	**7.7**	< 0.26	< 0.13	< 320	**6.8**	< 1.7	**0.98**	**2,200**	**2.7**	< 320	**4.8**	< 2.6	< 320	< 0.32	< 320	**9.1**	**14**
MMRP06-IS05	3-7	5/22/2007	**5,100**	< 0.59	**6.9**	< 0.24	< 0.12	< 290	**4.9**	< 1.5	**0.8**	**1,000**	**2.9**	< 290	**7.5**	< 2.4	< 290	< 0.29	< 290	**5.7**	**37**
MMRP06-IS06	3-7	5/22/2007	**760**	< 0.62	< 1.6	< 0.25	< 0.12	< 310	**1.5**	< 1.6	< 0.31	**300**	**1.9**	< 310	**4.8**	< 2.5	< 310	< 0.31	< 310	< 3.1	**24**
MMRP06-IS07	3-7	5/22/2007	**4,200**	**0.98**	**5.4**	< 0.25	< 0.13	< 320	**4.6**	< 1.6	**1.0**	**1,200**	**3.0**	< 320	**6.3**	< 2.5	< 320	< 0.32	< 320	**5.6**	**14**
MMRP06-IS08	3-7	5/22/2007	**6,800**	< 0.59	**9.9**	< 0.23	< 0.12	**360**	**9.1**	< 1.5	**1.3**	**1,800**	**4.0**	< 290	**11**	< 2.3	**340**	< 0.29	< 290	**7.9**	**32**
MMRP06-IS09	3-7	5/22/2007	**22,000**	< 0.61	**21**	**0.25**	< 0.12	**620**	**19**	< 1.6	**2.7**	**4,400**	**6.0**	**720**	**18**	**3.9**	**1,100**	< 0.3	< 300	**21**	**27**
MMRP06-IS10	3-7	5/22/2007	**10,000**	**2.0**	**10**	< 0.24	< 0.12	< 300	**10**	< 1.6	**1.7**	**2,700**	**5.0**	**350**	**9.9**	< 2.4	**630**	< 0.3	< 300	**17**	**9.2**
MMRP06-IS11	3-7	5/22/2007	**19,000**	**3.6**	**20**	**0.25**	< 0.12	< 290	**23**	< 1.5	**3.1**	**6,500**	**6.0**	**670**	**12**	**3.0**	**1,000**	< 0.29	< 290	**30**	**12**
MMRP06-IS12	3-7	5/23/2007	**7,600**	**1.4**	**13**	< 0.22	< 0.11	**920**	**9.2**	< 1.4	**5.0**	**5,500**	**15**	**520**	**41**	**2.7**	**400**	< 0.27	< 270	**11**	**20**
MMRP06-dup1 *	3-7	5/23/2007	NA	NA	NA	NA	NA	NA	NA	NA	NA	NA	NA	NA	NA	NA	NA	NA	NA	NA	NA
MMRP06-IS13	3-7	5/23/2007	**7,200**	**0.67**	**7.9**	< 0.22	< 0.11	< 280	**6.5**	< 1.4	**1.1**	**1,400**	**3.2**	< 280	**7.5**	< 2.2	**310**	< 0.28	< 280	**6.4**	**24**
MMRP06-IS14	3-7	5/23/2007	**15,000**	**0.8**	**14**	< 0.24	< 0.12	< 310	**13**	< 1.6	**2.2**	**2,700**	**5.8**	**490**	**13**	**2.5**	**780**	< 0.31	< 310	**12**	**18**
MMRP06-IS15	3-7	5/23/2007	**10,000**	**1.0**	**11**	< 0.22	< 0.11	< 280	**11**	< 1.4	**1.3**	**2,300**	**4.1**	**360**	**8.9**	< 2.2	**540**	< 0.28	< 280	**12**	**25**
MMRP06-IS16	3-7	5/23/2007	**12,000**	**1.0**	**17**	< 0.25	< 0.13	< 320	**12**	< 1.6	**1.7**	**3,200**	**4.5**	**490**	**12**	**2.6**	**520**	< 0.32	< 320	**15**	**16**
MMRP06-IS17	3-7	5/23/2007	**19,000**	**0.9**	**22**	< 0.23	< 0.12	< 290	**22**	< 1.5	**1.5**	**7,000**	**7.8**	**770**	**14**	**3.2**	**740**	< 0.29	< 290	**28**	**15**
MMRP06-IS18	3-7	5/23/2007	**9,700**	< 0.6	**19**	< 0.24	< 0.12	< 300	**9.5**	< 1.5	**1.4**	**3,500**	**5.6**	**320**	**15**	< 2.4	**300**	< 0.3	< 300	**13**	**10**
MMRP06-IS19	3-7	5/23/2007	**10,000**	**0.79**	**14**	< 0.22	< 0.11	< 280	**12**	< 1.4	**1.1**	**2,500**	**4.3**	**420**	**10**	< 2.2	**590**	< 0.28	< 280	**13**	**48**
MMRP06-IS20	3-7	5/23/2007	**15,000**	**0.67**	**18**	< 0.24	< 0.12	**980**	**19**	< 1.6	**1.7**	**4,000**	**7.3**	**700**	**17**	**3.2**	**780**	< 0.3	< 300	**22**	**15**
MMRP06-IS21	3-7	5/23/2007	**16,000**	**1.0**	**16**	< 0.23	< 0.12	**1,900**	**19**	< 1.5	**1.8**	**5,100**	**6.4**	**660**	**15**	**3.2**	**790**	< 0.29	< 290	**21**	**12**
MMRP06-dup2 **	3-7	5/23/2007	NA	NA	NA	NA	NA	NA	NA	NA	NA	NA	NA	NA	NA	NA	NA	NA	NA	NA	NA
MMRP06-IS22	3-7	5/23/2007	**18,000**	**2.1**	**23**	< 0.23	< 0.11	**290**	**22**	< 1.5	**2.2**	**8,000**	**7.7**	**760**	**15**	**4.1**	**830**	< 0.29	< 290	**30**	**24**
MMRP06-IS23	3-7	5/23/2007	**13,000**	**1.5**	**20**	< 0.22	< 0.11	**12,000**	**15**	< 1.4	**1.8**	**5,500**	**5.5**	**660**	**31**	**4.4**	**680**	< 0.28	< 280	**19**	**41**
MMRP06-IS24	3-7	5/23/2007	**17,000**	**3.6**	**17**	< 0.23	< 0.11	< 280	**20**	< 1.5	**15**	**8,500**	**7.9**	**610**	**12**	**3.3**	**750**	**0.31**	< 280	**24**	**22**
MMRP06-IS25	3-7	5/23/2007	**6,700**	< 1.3	**13**	< 0.26	< 0.13	**37,000**	**13**	**1.8**	**2.8**	**3,100**	**5.7**	**780**	**70**	**7.8**	**470**	< 0.33	< 330	**9.5**	**35**
MMRP06-IS26	3-7	5/23/2007	**6,100**	**4.0**	**12**	**0.26**	**0.36**	**180,000**	**15**	**6.4**	**4.2**	**5,500**	**7.4**	**3,000**	**320**	**23**	**1,300**	< 0.31	< 310	**12**	**25**
MMRP06-IS27	3-7	5/24/2007	**15,000**	**0.67**	**21**	< 0.23	< 0.11	< 290	**15**	< 1.5	**2.3**	**3,400**	**5.2**	**590**	**12**	**2.7**	**780**	< 0.29	**550**	**19**	**24**
MMRP06-IS28	3-7	5/24/2007	**3,300**	**0.67**	**7.2**	< 0.27	< 0.13	< 340	**4.4**	< 1.7	**1.2**	**1,600**	**4.6**	< 340	**13**	< 2.7	< 340	< 0.34	< 340	**5.0**	**11**
MMRP06-IS29	3-7	5/24/2007	**17,000**	**0.97**	**19**	< 0.26	< 0.13	< 330	**16**	< 1.7	**2.7**	**3,500**	**5.7**	**620**	**12**	**3.7**	**850**	< 0.33	**590**	**17**	**44**
MMRP06-IS30	3-7	5/24/2007	**7,300**	< 0.66	**9.2**	< 0.26	< 0.13	< 330	**7.4**	< 1.7	**1.0**	**2,000**	**4.4**	< 330	**9.8**	< 2.6	**330**	< 0.33	< 330	**8.0**	**15**
MMRP06-ISdup3 ***	3-7	5/24/2007	NA	NA	NA	NA	NA	NA	NA	NA	NA	NA	NA	NA	NA	NA	NA	NA	NA	NA	NA
MMRP06-IS31	3-7	5/24/2007	**12,000**	< 0.64	**14**	< 0.26	< 0.13	< 320	**12**	< 1.7	**1.7**	**2,800**	**4.5**	**470**	**11**	**2.8**	**530**	< 0.32	**440**	**12**	**31**
MMRP06-IS32	3-7	5/24/2007	**5,200**	**0.83**	**15**	< 0.26	< 0.13	< 330	**5.8**	< 1.7	**1.0**	**1,600**	**4.4**	< 330	**21**	< 2.6	< 330	< 0.33	< 330	**6.4**	**30**
MMRP06-IS33	3-7	5/24/2007	**23,000**	**1.2**	**26**	< 0.23	< 0.12	**9,000**	**26**	**2.0**	**2.0**	**5,700**	**7.8**	**990**	**30**	**6.0**	**990**	< 0.29	**770**	**30**	**36**
MMRP06-IS34	3-7	5/24/2007	**13,000**	**1.2**	**31**	< 0.21	< 0.1	**1,100**	**13**	< 1.3	**1.9**	**4,300**	**5.0**	**520**	**19**	**3.6**	**490**	< 0.26	**610**	**16**	**21**
MMRP06-IS35	3-7	5/24/2007	**17,000**	**2.3**	**26**	< 0.45	< 0.23	< 560	**16**	< 2.9	**2.7**	**8,000**	**5.8**	**610**	**15**	< 4.5	< 560	< 0.56	**950**	**21**	**11**
MMRP06-IS36	3-7	5/24/2007	**19,000**	**0.82**	**36**	< 0.22	< 0.11	**340**	**15**	**1.9**	**2.4**	**4,000**	**7.5**	**640**	**12**	**6.7**	**690**	< 0.28	**480**	**14**	**8.4**
MMRP06-IS37	3-7	5/24/2007	**12,000**	**1.8**	**18**	< 0.28	< 0.14	**7,000**	**16**	< 1.8	**2.4**	**5,000**	**4.6**	**610**	**24**	**4.1**	**640**	< 0.34	**770**	**17**	**45**
MMRP06-IS38	3-7	5/24/2007	**11,000**	**1.2**	**15**	< 0.25	< 0.12	< 310	**11**	< 1.6	**1.6**	**3,300**	**4.0**	**410**	**11**	< 2.5	**660**	< 0.31	**550**	**12**	**34**
MMRP06-ISdup4 ****	3-7	5/24/2007	NA	NA	NA	NA	NA	NA	NA	NA	NA	NA	NA	NA	NA	NA	NA	NA	NA	NA	NA
MMRP06-IS39	3-7	5/24/2007	**9,900**	**0.67**	**10**	< 0.23	< 0.11	< 280	**9.8**	< 1.5	**1.4**	**1,900**	**5.2**	**320**	**14**	< 2.3	**450**	< 0.28	**330**	**11**	**35**
MMRP06-IS40	3-7	5/25/2007	**11,000**	< 0.57	**15**	< 0.23	< 0.11	**1,200**	**11**	< 1.5	**1.3**	**3,200**	**5.8**	**430**	**16**	< 2.3	**470**	< 0.28	< 280	**14**	**12**
MMRP06-IS41	3-7	5/25/2007	**6,500**	< 0.57	**12**	< 0.23	< 0.11	**320**	**6.0**	< 1.5	**0.92**	**2,000**	**4.2**	< 280	**15**	< 2.3	< 280	< 0.28	< 280	**7.7**	**18**
MMRP06-IS42	3-7	5/25/2007	**5,500**	**2.7**	**6.6**	< 0.27	< 0.14	< 340	**6.9**	< 1.8	**0.71**	**2,400**	**4.1**	< 340	**9.1**	< 2.7	< 340	< 0.34	< 340	**8.3**	< 3.4

Notes:

<	Constituent was not detected above the reporting limit.
Bold	Constituent concentration reported above the method detection limit.
	Constituent concentration exceeds NC soil remediation standard which is based on the Inactive Hazardous Sites Branch Health-Based Soil Remediation Goals.
	Constituent concentration exceeds USEPA (2004a) Region IX industrial soil PRG (Preliminary Remediation Goal).
	Constituent concentration exceeds both the NC soil standard and the USEPA Region IX PRG.
J	Constituent concentration is qualified as estimated.
UB	Nondetect due to blank contamination.
µg/kg	Micrograms per kilogram.
mg/kg	Milligrams per kilogram.
ft bls	Feet below land surface.
NA	Not analyzed.
TPH-DRO	Total petroleum hydrocarbons - diesel range organics.
VOCs	Volatile organic compounds.
NE	Not established.
*	MMRP06-ISdup1 collected from MMRP06-IS12
**	MMRP06-ISdup2 collected from MMRP06-IS21
***	MMRP06-ISdup3 collected from MMRP06-IS30
****	MMRP06-ISdup4 collected from MMRP06-IS38
-	Potential low bias
+	Potential high bias

Table 2. Soil Analytical Summary (Hits Only), AOC 3 (UXO-06), Marine Corps Base Camp Lejeune, Jacksonville, Onslow County, North Carolina.

				TPH-DRO	*Pesticides*					*VOCs*	*Perchlorate*	*Extractable Organic Halides*	*Total Organic Carbon*
Sample ID	**Depth**	**Date**		**TPH-DRO**	**Edrin Ketone**	**gamma BHC (Lindane)**	**Heptachlor Epoxide**	**p,p-DDD**	**p,p-DDE**	**Acetone**	**Perchlorate**	**Extractable Organic Halides**	**Total Organic Carbon (TOC)**
			Method	SW8015	SW8081A	SW8081A	SW8081A	SW8081A	SW8081A	SW8260	314	SW9023	WBLACK
	(ft bls)			(ug/kg)	(ug/kg)	(ug/kg)	(ug/kg)	(ug/kg)	(ug/kg)	(ug/kg)	(mg/kg)	(mg/kg)	(mg/kg)
NC Soil Remediation (µg/kg)				NE	NE	440	53	2,400	1,700	2,800,000	NE	NE	NE
Industrial PRG (µg/kg)				NE	NE	1,700	190	10,000	7,000	54,000,000	100	NE	NE
MMRP06-IS01	3-7	5/22/2007		**9,600**	< 2.2	< 2.2	< 2.2	< 2.2	< 2.2	**94**	<1.09	72.3	**1,300 J**
MMRP06-IS02	3-7	5/22/2007		< 8400	< 2.1	< 2.1	< 2.1	< 2.1	< 2.1	**48**	<1.3	< 59.3	**340 J**
MMRP06-IS03	1-5	5/22/2007		< 7100	< 1.8	< 1.8	< 1.8	< 1.8	< 1.8	**210**	<1.06	< 53.1	**320 J**
MMRP06-IS04	3-7	5/22/2007		< 8600	< 2.2	< 2.2	< 2.2	< 2.2	< 2.2	**130**	<1.22	< 55.3	**480 J**
MMRP06-IS05	3-7	5/22/2007		< 7900	< 2.0	< 2.0	< 2.0	< 2.0	< 2.0	< 19	<1.14	< 58.1	**610 J**
MMRP06-IS06	3-7	5/22/2007		< 8300	< 2.1	< 2.1	< 2.1	< 2.1	< 2.1	< 22	<1.25	< 59.4	**2,600 J**
MMRP06-IS07	3-7	5/22/2007		**22,000**	< 2.2	< 2.2	< 2.2	< 2.2	< 2.2	**78**	<1.24	< 63.6	**12,000 J**
MMRP06-IS08	3-7	5/22/2007		**12,000**	**3.8**	< 2.0	< 2.0	< 2.0	**17**	**31**	<1.17	< 59.7	**1,200 J**
MMRP06-IS09	3-7	5/22/2007		< 8200	< 2.1	< 2.1	< 2.1	< 2.1	< 2.1	< 86	<1.26	< 63.2	**2,600 J**
MMRP06-IS10	3-7	5/22/2007		< 8100	< 2.0	< 2.0	< 2.0	< 2.0	< 2.0	< 20	<1.28	< 62.7	**860 J**
MMRP06-IS11	3-7	5/22/2007		< 7900	< 2.0	< 2.0	< 2.0	< 2.0	< 2.0	< 26	<1.15	**60.4**	< 200
MMRP06-IS12	3-7	5/23/2007		**38,000**	< 1.9	< 1.9	< 1.9	< 1.9	< 1.9	< 17	<1.09	**62.8 UB**	**450**
MMRP06-dup1 *	3-7	5/23/2007		NA	NA	NA	NA	NA	NA	**20**	NA	NA	NA
MMRP06-IS13	3-7	5/23/2007		< 7500	< 1.9	< 1.9	< 1.9	< 1.9	< 1.9	< 24	<1.09	< 63.0	< 200
MMRP06-IS14	3-7	5/23/2007		< 8200	< 2.1	< 2.1	< 2.1	< 2.1	< 2.1	< 24	<1.09	< 53.0	< 200
MMRP06-IS15	3-7	5/23/2007		< 7500	< 1.9	< 1.9	< 1.9	< 1.9	< 1.9	< 19	<1.27	< 59.7	< 200
MMRP06-IS16	3-7	5/23/2007		< 8500	< 2.2	< 2.2	< 2.2	< 2.2	< 2.2	< 19	<1.18	< 57.5	**210**
MMRP06-IS17	3-7	5/23/2007		< 7800	< 2.0	< 2.0	< 2.0	< 2.0	< 2.0	< 26	<1.15	< 58.5	**260**
MMRP06-IS18	3-7	5/23/2007		< 8000	< 2.0	< 2.0	< 2.0	< 2.0	< 2.0	< 18	<1.15	**79.6 UB**	**490**
MMRP06-IS19	3-7	5/23/2007		< 7400	< 1.9	< 1.9	< 1.9	< 1.9	< 1.9	< 18	<1.14	**88.5 UB**	**300**
MMRP06-IS20	3-7	5/23/2007		< 8000	< 2.0	< 2.0	< 2.0	< 2.0	< 2.0	**120**	<1.21	< 57.9	**370**
MMRP06-IS21	3-7	5/23/2007		< 7800	< 2.0	< 2.0	< 2.0	< 2.0	< 2.0	**29**	<1.11	**69.0 UB**	**280**
MMRP06-dup2 **	3-7	5/23/2007		NA	NA	NA	NA	NA	NA	< 17	NA	NA	NA
MMRP06-IS22	3-7	5/23/2007		< 7700	< 2.0	< 2.0	< 2.0	< 2.0	< 2.0	< 18	<1.17	< 56.9	**640**
MMRP06-IS23	3-7	5/23/2007		**25,000**	< 1.9	< 1.9	< 1.9	< 1.9	< 1.9	< 22	<1.23	< 61.3	**320**
MMRP06-IS24	3-7	5/23/2007		< 7600	< 1.9	< 1.9	< 1.9	< 1.9	< 1.9	< 22	<1.06	**72.6 UB**	< 200
MMRP06-IS25	3-7	5/23/2007		**13,000**	**3.5**	< 2.2	< 2.2	< 2.2	< 2.2	**32**	**96.9**	**99.4 UB**	**2,700**
MMRP06-IS26	3-7	5/23/2007		**15,000**	< 2.1	<2.1	<2.1	<2.1	< 2.1	< 23	<1.26	**115**	**1,800**
MMRP06-IS27	3-7	5/24/2007		< 7700	< 1.9	< 1.9	< 1.9	< 1.9	< 1.9	< 21	<1.24	< 62.3	**3,400 J-**
MMRP06-IS28	3-7	5/24/2007		< 9000	< 2.3	< 2.3	< 2.3	< 2.3	< 2.3	< 28	<1.33	< 66.0	**1,400**
MMRP06-IS29	3-7	5/24/2007		< 8800	< 2.2	< 2.2	< 2.2	< 2.2	< 2.2	< 27	**20.3**	< 57.9	< 200
MMRP06-IS30	3-7	5/24/2007		< 8900	< 2.2	< 2.2	< 2.2	< 2.2	< 2.2	< 26	<1.1	< 58.5	< 200
MMRP06-ISdup3 ***	3-7	5/24/2007		NA	NA	NA	NA	NA	NA	< 19	NA	NA	NA
MMRP06-IS31	3-7	5/24/2007		**9,500**	< 2.2	< 2.2	< 2.2	< 2.2	< 2.2	< 22	<1.1	< 62.1	< 200
MMRP06-IS32	3-7	5/24/2007		< 8800	< 2.2	< 2.2	< 2.2	< 2.2	< 2.2	< 21	<1.09	< 62.2	**1,000**
MMRP06-IS33	3-7	5/24/2007		< 7700	< 2.0	< 2.0	< 2.0	< 2.0	< 2.0	< 22	<1.19	< 59.7	**2,400**
MMRP06-IS34	3-7	5/24/2007		< 6900	<1.8	< 1.8	< 1.8	< 1.8	< 1.8	**48**	<1.13	< 61.3	**750**
MMRP06-IS35	3-7	5/24/2007		< 7600	< 1.9	< 1.9	< 1.9	< 1.9	< 1.9	**25**	<1.09	< 59.3	< 200
MMRP06-IS36	3-7	5/24/2007		< 7500	< 1.9	< 1.9	< 1.9	< 1.9	< 1.9	< 20	<1.31	< 58.3	**380**
MMRP06-IS37	3-7	5/24/2007		< 9200	< 2.3	< 2.3	< 2.3	< 2.3	< 2.3	< 25	<1.29	< 62.4	**620**
MMRP06-IS38	3-7	5/24/2007		< 8400	< 2.1	< 2.1	< 2.1	< 2.1	< 2.1	**95 J**	<1.27	< 62.0	**1,400**
MMRP06-ISdup4 ****	3-7	5/24/2007		NA	NA	NA	NA	NA	NA	< 21J	NA	NA	NA
MMRP06-IS39	3-7	5/24/2007		< 7600	< 1.9	< 1.9	< 1.9	< 1.9	< 1.9	< 18	<1.32	< 56.3	< 200
MMRP06-IS40	3-7	5/25/2007		**20,000**	< 1.9	< 1.9	< 1.9	< 1.9	< 1.9	**110**	<1	< 56.6	**740 J-**
MMRP06-IS41	3-7	5/25/2007		< 7700	< 1.9	< 1.9	< 1.9	< 1.9	< 1.9	**120**	<1.21	< 59.2	**1,700**
MMRP06-IS42	3-7	5/25/2007		< 9200	< 2.3	< 2.3	< 2.3	< 2.3	< 2.3	< 24	<1.12	< 61.9	< 190

Notes:

<	Constituent was not detected above the reporting limit.
Bold	Constituent concentration reported above the method detection limit.
	Constituent concentration exceeds NC soil remediation standard which is based on the Inactive Hazardous Sites Branch Health-Based Soil Remediation Goals.
	Constituent concentration exceeds USEPA (2004a) Region IX industrial soil PRG (Preliminary Remediation Goal).
	Constituent concentration exceeds both the NC soil standard and the USEPA Region IX PRG.
J	Constituent concentration is qualified as estimated.
UB	Nondetect due to blank contamination.
µg/kg	Micrograms per kilogram.
mg/kg	Milligrams per kilogram.
ft bls	Feet below land surface.
NA	Not analyzed.
TPH-DRO	Total petroleum hydrocarbons - diesel range organics.
VOCs	Volatile organic compounds.
NE	Not established.
*	MMRP06-ISdup1 collected from MMRP06-IS12
**	MMRP06-ISdup2 collected from MMRP06-IS21
***	MMRP06-ISdup3 collected from MMRP06-IS30
****	MMRP06-ISdup4 collected from MMRP06-IS38
-	Potential low bias
+	Potential high bias

Table 3. Groundwater Analytical Summary (Hits Only), AOC 3 (UXO-06), Marine Corps Base Camp Lejeune, Jacksonville, Onslow County, North Carolina.

Sample ID	Depth to Water (ft bls)	Date	Method	Aluminum (Total) SW6010B (mg/l)	Arsenic (Total) SW6010B (mg/l)	Barium (Total) SW6010B (mg/l)	Cadmium (Total) SW6010B (mg/l)	Calcium (Total) SW6010B (mg/l)	Chromium (Total) SW6010B (mg/l)	Copper (Total) SW6010B (mg/l)	Iron (Total) SW6010B (mg/l)	Lead (Total) SW6010B (mg/l)	Magnesium (Total) SW6010B (mg/l)	Manganese (Total) SW6010B (mg/l)	Nickel (Total) SW6010B (mg/l)	Potassium (Total) SW6010B (mg/l)	Sodium (Total) SW6010B (mg/l)	Vanadium (Total) SW6010B (mg/l)	Zinc (Total) SW6010B (mg/l)	Mercury SW7470A (mg/l)	Total Organic Carbon (TOC) E415.1 (mg/l)	Total Organic Halides (TOX) SW9020B (mg/L)
				Target Analyte List Metals																	*Total Organic Carbon*	*Total Organic Halides*
			2L Standard	NE	0.05	2.0	0.00175	NE	0.05	1.0	0.3	0.015	NE	0.05	0.1	NE	NE	NE	1.05	0.00105	NE	NE
			Tap Water PRG	36	0.000045	2.6	0.018	NE	NE	1.5	11	NE	NE	0.88	0.73	NE	NE	0.036	11	NE	NE	NE
MMRP06-TW04	4.90	5/23/2007		**290**	**0.026**	**0.48**	**0.0039**	**32**	**0.37**	**0.048**	**120**	**0.11**	**12**	**0.23**	**0.098**	**12**	**7.4**	**0.39**	**0.13**	**0.00044**	**6.0**	< 0.01
MMRP06-TW06	5.65	5/23/2007		**14**	< 0.01	**0.079**	< 0.002	< 5	0.02	< 0.005	**4.0**	< 0.01	< 5	**0.033**	< 0.04	< 5	**9.0**	< 0.05	< 0.02	< 0.0001	**3.2**	**0.0304**
MMRP06-TWFD1*	5.65	5/23/2007		NA	NA	NA	NA	NA	NA	NA	NA	NA	NA	NA	NA	NA	NA	NA	NA	NA	NA	NA

Notes:

<	Constituent was not detected above the reporting limit.
Bold	Constituent concentration reported above the method detection limit.
	Constituent concentration exceeds the 15A NCAC 2L Groundwater Standard.
	Constituent concentration exceeds USEPA (2004a) Region IX tap water PRG (Preliminary Remediation Goal).
	Constituent concentration exceeds both the NCAC 2L groundwater standard and the USEPA Region IX PRG.
J	Constituent concentration is qualified as estimated.
µg/L	Micrograms per liter.
mg/L	Milligrams per liter.
ft bls	Feet below land surface.
NA	Not analyzed.
NE	Not established.
*	MMRP06-TWFD1 collected from MMRP06-TW06 and analyzed for VOCs only.

Appendix B
Remedial Investigation Digital Geophysical Mapping Reports

NAeVA GEOPHYSICS INC.
THE LEADER IN SUBSURFACE DETECTION
Subsurface Geophysical Surveys

GPR
MAGNETICS
ELECTROMAGNETICS
SEISMICS
RESISTIVITY
UTILITY LOCATION
UXO DETECTION
BOREHOLE CAMERA
STAFF SUPPORT

Geophysical Investigation Report

Remedial Investigation at Site UXO-06, Former Fortified Beach Assault Area (ASR #2.65)

Marine Corps Installation East- Marine Corps Base Camp Lejeune
Jacksonville, North Carolina

Task Order WE12

Under the
NAVFAC CLEAN 8012 Program
Contract N62470-11-D-8012

Dates of Investigation:
August 21st – 29th, 2012

FINAL SUBMITTAL
January 16th, 2013

Prepared for

CH2MHILL

Charlotte, North Carolina

NEW YORK
225 N. Route 303
Suite 102
Congers
New York 10920
(845) 268-1800
(845) 268-1802 Fax

VIRGINIA
P.O. Box 7325
Charlottesville
Virginia 22906
(434) 978-3187
(434) 973-9791 Fax

Table of Contents

1 INTRODUCTION 1

1.1 BACKGROUND AND PROJECT OBJECTIVES 1
1.2 SCOPE OF WORK 1
1.3 SITE LOCATION AND DESCRIPTION 2

2 EQUIPMENT 3

2.1 GEONICS EM61-MK2 3
2.2 DATA LOGGER 3
2.3 TRIMBLE RTK GPS 3
2.4 INFORMATION MANAGEMENT 4

3.0 METHODOLOGY 5

3.1 DGM SURVEY ACTIVITIES 5
3.2 DATA PROCESSING AND INTERPRETATION 5
3.2.1 Pre-Processing 7
3.2.2 Final Processing 7
3.2.3 Analysis and Target Selection 8
3.2.4 Deliverables 8

4 RESULTS 9

4.1 SUMMARY OF WORK 9
4.2 MOBILIZATION AND SITE SETUP 9
4.3 DGM SURVEY ACTIVITIES 9
4.4 DATA PROCESSING AND INTERPRETATION 10

5 QUALITY CONTROL 11

5.1 GEOPHYSICAL SYSTEM VERIFICATION PLAN 11
5.1.1 Instrument Verification Strip 11
5.1.2 Blind Seeding 12
5.2 QC TEST DESCRIPTIONS AND ACCEPTANCE CRITERIA 12
5.2.1 Static Quality Control Tests 12
5.2.2 Repeat Data 14
5.3 QC TEST RESULTS 14

6 CONCLUSIONS 16

7 REFERENCES 17

List of Figures

FIGURE 1: UXO-06 PLANNED TRANSECT DESIGN 6
FIGURE 2: EM61-MK2 WHEEL MODE AND SPIKE TEST CONFIGURATION. 14
FIGURE 3: EM61-MK2 CHANNEL 2 RESPONSE CURVE AND PLOT FOR SMALL ISO STATIC ITEM TEST 15

List of Tables

TABLE 1. COORDINATE LOCATION OF BASE STATION MONUMENT 4
TABLE 2. SAMPLE TARGET LIST. 8
TABLE 3. DAILY STATIC QC TEST FILE NAMING CONVENTION. 13

Appendices

APPENDIX A. IVS RESULTS
APPENDIX B. SAMPLE DAILY QC PROFILES
APPENDIX C. ROOT CAUSE ANALYSIS
APPENDIX D. CD-ROM CONTENTS

Acronyms and Abbreviations

AED	Automated External Defibrillator
AHA	Activity Hazard Analysis
AOC	Area of Concern
ASCII	American Standard Code for Information Interchange
cm	Centimeter
CPR	Cardiopulmonary Resuscitation
DGM	Digital Geophysical Mapping
FTP	File Transfer Protocol
GIP	Geophysical Investigation Plan
GNSS	Global Navigation Satellite System
GPO	Geophysical Prove-Out
GPS	Global Positioning System
GSV	Geophysical System Verification
HAZWOPER	Hazardous Waste Operations and Emergency Response
ISO	Industry standard object
IVS	Instrument Verification Strip
m	Meter
MC	Munitions Constituents
MCIEAST-MCB CAMLEJ	Marine Corps Installation East- Marine Corps Base Camp Lejeune
MEC	munitions and explosives of concern
MRS	Munitions Response Site
MRSIMS	Munitions Response Site Information Management System
mV	Millivolt
NAD83	North American Datum of 1983
NAEVA	NAEVA Geophysics, Inc.
OSHA	Occupational Safety and Health Administration
QC	Quality Control
RCA	Root Cause Analysis
RI	Remedial Investigation
RTK	Real-Time Kinematic
SOP	Standard Operating Procedure
UHF	Ultra-High Frequency
UTM	Universal Transverse Mercator
UXO	Unexploded Ordnance
WP	White Phosphorous

1 INTRODUCTION

1.1 Background and Project Objectives

NAEVA Geophysics, Inc. (NAEVA) was contracted to perform digital geophysical mapping (DGM) for CH2M HILL under the NAVFAC CLEAN 8012 Program as part of a Remedial Investigation (RI) at Site UXO-06, Former Fortified Beach Assault Area, onboard Marine Corps Installation East– Marine Corps Base Camp Lejeune (MCIEAST-MCB CAMLEJ), Jacksonville, North Carolina. Field operations were conducted from August 21st through August 29th, 2012.

1.2 Scope of Work

NAEVA provided qualified personnel and necessary equipment for the execution of the Geophysical Investigation Plan (GIP) included as Appendix C to the Final Site- Specific Work Plan (CH2M HILL, 2012). Two Field Geophysicists worked on site with support from the Project Geophysicist, Quality Control (QC) Geophysicist, and Geophysical Data Processor at NAEVA's Charlottesville, Virginia office. CH2M HILL's Project Geophysicist and Unexploded Ordnance (UXO) Technician provided onsite logistics, UXO avoidance assistance, and Health and Safety Plan administration.

Key duties performed include:

- Instrument Verification Strip (IVS) installation and characterization; **Appendix A**
- Daily instrument calibration and verification; **Appendix B**
- Data acquisition along transects of varying length separated 10 meters (m) to centerline for 10 percent coverage in developed areas;
- Data acquisition along transects separated 30m to centerline for 3.3 percent coverage in undeveloped areas;
- Quality control of data at all steps of the project;
- Maintenance of project documentation within the Munitions Response Site Information Management System (MRSIMS);
- Data processing and target anomaly selection;
- Reporting and delivery.

1.3 Site Location and Description

Site UXO-06 is located in the Lower Mainside of MCIEAST-MCB CAMLEJ, south of McHugh Boulevard and west of Sneads Ferry Road. The investigation area is a 209-acre tract that includes previously uninvestigated areas in the northwest and southeast portion of Site UXO-06 and areas outside the Site UXO-06 boundaries. The portion of the investigation area north of Gonzalez Boulevard, which crosses through Site UXO-06, is mostly developed while the portion of the investigation area south of Gonzalez Boulevard is largely undeveloped. The developed portion of the investigation area consists of buildings, roads, and parking areas, with some wooded areas near drainages. The undeveloped section south of Gonzalez Boulevard consists of wooded areas, ponds, streams, wetlands, and a 51-acre active borrow pit which is used for on-base construction fill material (CH2M HILL, 2012).

Site UXO-06 was used from 1953 until 1977 as a training area for fortified beach assault and assault of fortified positions. During initial site operations from 1953 to 1970, the range was authorized to use blank small arms, demolition charges, practice rockets, flame throwers, smoke grenades, and pyrotechnics. From 1970 until range closure in 1977, the range was authorized to use blank small arms, 3.5-inch practice rockets, thickened and un-thickened fuel, half-pound demolition charges, practice rifle grenades, and smoke and white phosphorus (WP) hand grenades. All fire was reportedly directed away from service roads and main thoroughfares. The potential munitions and explosives of concern (MEC) hazards associated with this former range include UXO and munitions constituents (MC) (CH2M HILL, 2012).

The focus of this RI was on approximately 10 acres of transects within the 209-acre expanded investigation area.

2 EQUIPMENT

2.1 Geonics EM61-MK2

The geophysical instrument used for the investigations was the Geonics EM61-MK2 metal detector. The EM61-MK2 is a high resolution time-domain electromagnetic instrument designed to detect, with high spatial resolution, shallow ferrous and non-ferrous metallic objects. In comparison with other metal detectors, especially magnetometers, it is much better suited for work in close proximity to man-made structures and in areas of dense subsurface metallic debris (i.e., burial pits).

The EM61-MK2 system used for this project consisted of one, 1-meter by 0.5-meter air-cored coil, a digital data recorder, batteries and processing electronics. The EM61-MK2's transmitter generates a pulsed primary magnetic field, which then induces eddy currents in nearby metallic objects. The receiver measures the secondary magnetic field generated by the eddy currents at four time intervals in the sensor coil (Geonics, 2005). Earlier time gates provide enhanced detection of smaller metallic objects. Secondary voltages induced in the sensor coil are measured in millivolts (mV). Mounted on the manufacturer-supplied wheels, there is a vertical separation of 40 centimeters (cm) from the ground to the sensor coil. Assuming accurate data positioning, target resolution of approximately 0.5 meters can be expected. The data are collected using Geonics' EM61-MK2 program and temporarily stored in a Juniper Allegro CX data logger prior to downloading to a laptop computer.

2.2 Data Logger

A Microsoft Windows-based Allegro CX data logger was used to monitor and record data from the EM61-MK2. The four time gates, or channels, recorded for this investigation are geometrically spaced in time after the termination of the transmitter pulse. The Allegro stores raw data in the .R61 format (Geonics, 2005).

2.3 Trimble RTK GPS

A Trimble R8 Global Navigation Satellite System (GNSS) Real-Time Kinematic (RTK) Global Positioning System (GPS) base station and rover mounted on a survey staff was used to survey the IVS Industry Standard Object (ISO) locations and associated points. Real-time corrections are broadcast to the roving GPS unit via a radio link using a Trimble HBP450 Ultra-High

Frequency (UHF) radio modem. This system provides positional corrections at a rate of 1 Hertz, with an accuracy of 3 cm horizontal and 5 cm vertical when a minimum of 5 satellites are available. The base station was established at a survey monument with known coordinates, and the calibration of the rover was checked against one of the transect waypoints before performing any surveys **(Table 1)**.

Survey Monument ID	X Location UTM (m)	Y Location UTM (m)
uxo 6 control 8	286805.971	3836366.914

Table 1. Coordinate location of base station monument

2.4 Information Management

Project documentation, including instrument serial numbers and data file names, was recorded in the MCIEAST-MCB CAMLEJ MRSIMS forms on a Palm Treo mobile device provided by CH2M HILL. Completed field forms were synchronized to the MRSIMS Master Database and posted to the CH2M HILL file transfer protocol (ftp) site for QC review and use during data processing and reporting.

3.0 METHODOLOGY

3.1 DGM Survey Activities

Vegetation removal was completed in advance of DGM operations throughout the Area of Concern (AOC). Land survey activities were conducted before, during and after NAEVA's data collection at MCIEAST-MCB CAMLEJ. Transects were spaced approximately 10m to centerline north of Gonzalez Boulevard and adjacent to developed areas for 10 percent coverage. Undeveloped areas featured transect spacing of 30m to centerline for 3.3 percent coverage. No data were collected in instances where transects intersected structures or other obstructions associated with the developed portions, or areas designated as wetlands in the undeveloped areas (**Figure 1**). Fiducial positioning methods were employed across the AOC due to anticipated GPS interference from vegetation canopy and structures. For each transect, the instrument was positioned at the starting stake location with the long axis perpendicular to the intended line path. The operator then proceeded to pull the instrument from stake to stake stopping at the last accessible stake, creating a 1-meter wide swath. The instrument operator depressed a button attached to the data logger as the coil's center passed over each marked stake. The process was repeated with the next series of stakes until all transects were covered. An integrated odometer wheel automatically triggered data readings every 10 cm in areas where fiducial positioning was used.

The individual reading or readings corresponding to the stake location were then marked in the raw data. Notes were recorded for each transect, documenting filename, line name, culture comments and all associated stakes in order of collection. Using these notes, the fiducial marks in the data were fitted to corresponding North American Datum 1983 (NAD83) Universal Transverse Mercator (UTM) coordinates provided for each of the stakes by CH2M HILL. The positions of data points in between stakes were interpolated as a straight line between the known positions.

3.2 Data Processing and Interpretation

EM61-MK2 data were temporarily stored in an Allegro CX data logger using Geonics' EM61-MK2 software and then downloaded into a laptop computer for further on-site processing using Geonics' DAT61MK2 program. Initial data processing was performed by the field team. This included reviewing data for integrity, repeatability, and completeness. Once the in-field review was completed, the data were transferred to NAEVA's Charlottesville, Virginia office for

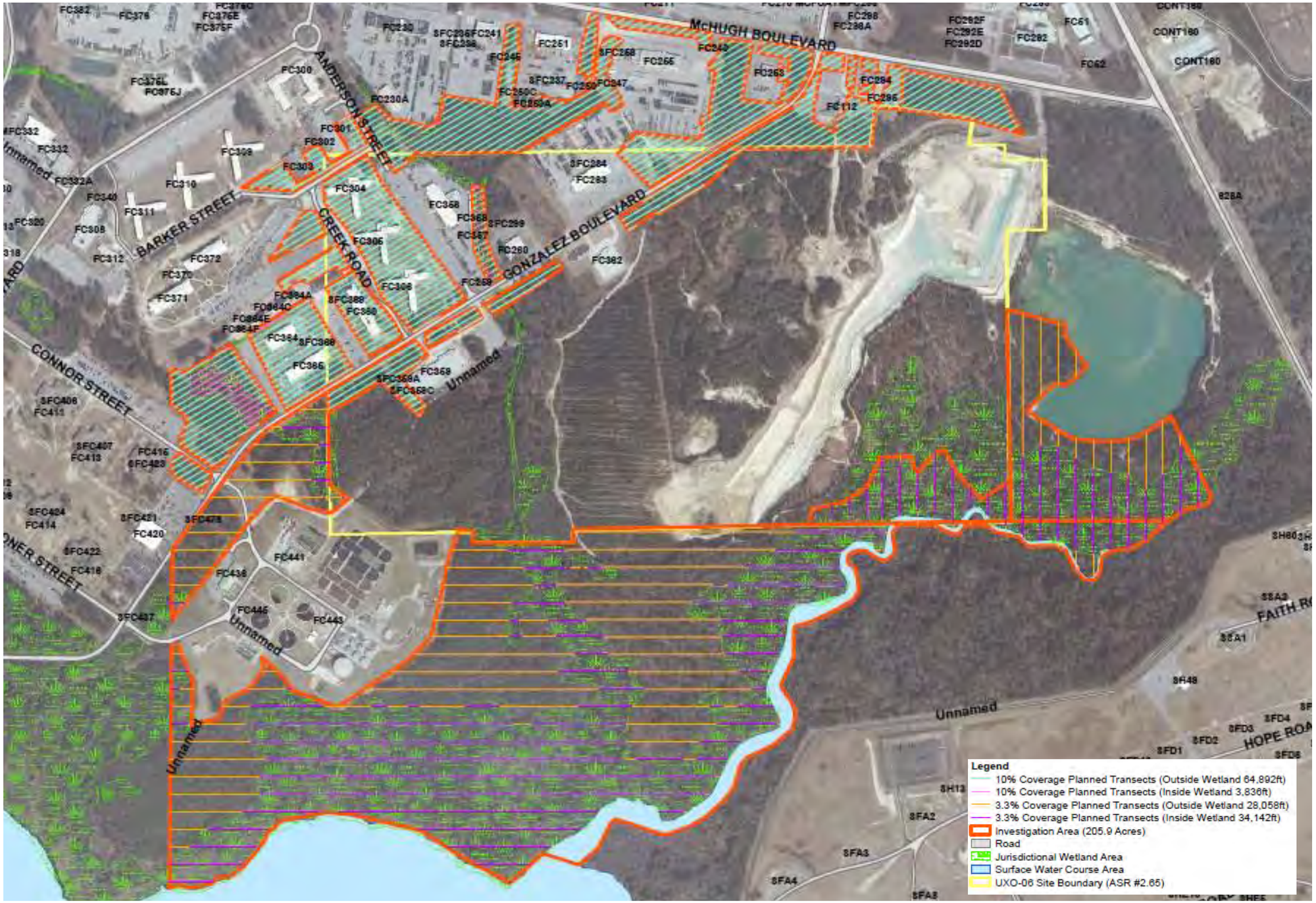

Figure 1: UXO-06 Planned Transect Design

preprocessing, analysis/target selection, and final map production using Geosoft's Oasis Montaj program.

3.2.1 Pre-Processing

Converted raw data files were imported into Geosoft's Oasis Montaj to perform the following:

- Review and finalize all QC tests (cable shake, personnel, and static) prior to processing DGM data for that day;
- Conversion of raw coordinates to projected NAD83 UTM Zone 18 North coordinates in meters by matching fiducial marker locations with surveyed control points provided by a licensed land surveyor;
- Evaluation of data density;
- Application of auto leveling and instrument drift corrections for EM61-MK2 data;
- Application of a default lag correction based on the lag determined from the initial collection of the 5-line IVS **(Section 5.1.1)**;
- Generation of preliminary contour map(s) from gridded data;
- Generation of preliminary original versus repeat profiles by dataset;
- Generation of formatted American Standard Code for Information Interchange Two (ASCII) files containing preprocessed data by dataset.

3.2.2 Final Processing

After completion of preprocessing, the data were further evaluated and processed to generate final processed data files. Final processing steps included:

- Evaluation and refinement of auto leveling and instrument drift corrections for EM61-MK2;
- Evaluation and refinement of lag correction;
- Additional digital filtering and enhancement, as necessary;
- Targeting of data, as described below;
- Generation of formatted ASCII files containing processed data by dataset;
- Generation of final maps for each dataset showing contoured, gridded data, target locations, areas of interest, and cultural features;
- Generation of final original versus repeat profiles by dataset.

3.2.3 Analysis and Target Selection

The target anomaly threshold was set at 3mV in channel 2 based on the goals of the investigation and the relatively low background response observed at the site. The UX-Detect module within Oasis Montaj identifies peak amplitude responses associated with, but not limited to, MEC items. Single-source anomalies may generate multiple target designations depending on shape and orientation. Initial target selections were auto-selected using a peak picking algorithm based on the Channel 2 profile data. Data profiles corresponding to the anomalies selected by Geosoft were then analyzed by trained geophysicists, with the targets evaluated as to their validity and position. Responses decay between the four time gates was analyzed in order to identify possible noise or other false positive responses. Any anomalies suspected as originating from noise (e.g., channel readings out of phase) and non-metallic and/or cultural objects are noted and referenced by an identification numbers (Type Three indicates "Known Culture", Type Four designates "Suspected Culture", Type Five is assigned to "Suspected Electrical Interference" and Type Six designates "Target Selected Within Electrical Interference"), on the target lists. Targets found to be invalid or incorrectly located were removed or adjusted. Additionally, anomalies that were not selected by the UX-Detect module, yet deemed to represent potential MEC targets, were manually selected. All final selected anomalies were identified using a unique ID number. All targets were selected from final processed Channel 2 data of the EM61-MK2 coil.

3.2.4 Deliverables

Final processed XYZ (ASCII) files were created by dataset, and individual target lists were created for each transect. Each target list provides a Target ID, Grid Cell ID, Easting (X1) and Northing (Y1) UTM coordinate location for each target, and the recorded peak amplitude in mV as shown in **Table 2** below.

ID	GRIDCELLID	X1 (m)	Y1 (m)	TYPE	AMPLITUDE	UNITS
1	R80	287068.796	3836854.703	1	70.806	mV
2	R80	287071.211	3836856.068	1	62.072	mV

Table 2. Sample target list.

The target IDs were assigned by numbering the targets with increasing IDs starting from the south end of each transect. All target lists and both raw and processed data have been submitted to CH2M HILL's geophysicist and can be found on the attached CD-ROM. Also included are processing reports, a copy of the MRSIMS database, and target lists in MRSIMS format.

4 RESULTS

4.1 Summary of Work

NAEVA performed DGM at Site UXO-06 from August 21st to August 29th, 2012. NAEVA installed an onsite IVS for QC and validation of the EM61-MK2 system. Transect data were collected, processed, and reviewed. Raw data, processed data, final data, associated reports, and target lists were delivered to CH2M HILL in the specified formats.

4.2 Mobilization and Site Setup

Prior to mobilization, an Activity Hazard Analysis (AHA) and Standard Operating Procedures (SOPs) were provided to CH2M HILL, and all personnel had 40-hour Occupational Safety and Health Administration (OSHA) Hazardous Waste Operations and Emergency Response (HAZWOPER) training, with current (annual) 8-hour refresher training, as well as First Aid and Cardiopulmonary Resuscitation (CPR) and Automated External Defibrillator (AED) certification issued by the American Red Cross.

NAEVA mobilized one field crew to MCIEAST-MCB CAMLEJ on August 20th, 2012. An IVS was established in an unobstructed location free of external interference on August 21st, with data collection commencing August 22nd, 2012.

Transect lanes were cleared of vegetation to allow access for survey work and safe passage of the DGM system and personnel. Vegetation removal paths deviated from proposed transects where terrain, culture, or vegetation prohibited safe passage. Following vegetation removal, wooden stakes were installed by a Professional Land Surveyor at regular intervals or any deviation from a straight line along the lanes, serving as reference points for data positioning during DGM. Transect stakes were identically color-coded down line and alternately color-coded by transect and given sequential identification numbers specific to each transect.

Site-specific health and safety briefs were given each morning by the CH2M HILL UXO Technician. All equipment was securely staged on site at the CH2M HILL mobile office adjacent to Piney Green Road.

4.3 DGM Survey Activities

DGM data were collected along 306 transects covering 5.66 acres at UXO-06. A total of 4156 anomalies were identified above the targeting threshold of 3 mV in Channel 2.

The average target density was 733 targets per acre with several areas of high target density. The area north of Gonzalez Boulevard had a significantly higher target density, likely due to increased levels of cultural interference in more developed areas.

Weather conditions during the geophysical investigation were a mix of light rain and sun. The terrain was mostly level to gently sloping across the site. The southern portion of the site was predominantly wooded while the northern portion of the site was urban.

4.4 Data Processing and Interpretation

All data were processed as described in-depth in **Section 3.2**. Part of the process included analyzing channel decay in order to identify possible noise or other false positive responses. Any anomalies suspected as originating from noise (e.g., channel readings out of phase) and non-metallic and/or cultural objects are noted and designated with a number based on the type of anomaly. Type 1 anomalies are point-source anomalies. Type 2 anomalies are large responses targeted as a polygon. Type 3 anomalies are known cultural objects such as wells or reinforced concrete. Type 4 anomalies are suspected culture such as underground utilities. Type 5 anomalies are suspected data spikes resulting from terrain response or ambient electrical noise. Type 6 anomalies are targets selected within areas influenced by electrical interference.

The data processing reports also list down-line data density statistics and leveling, lag, and gridding parameters used in processing each dataset.

5 QUALITY CONTROL

To establish confidence in the data reliability, QC tests were conducted throughout the project. Tests were conducted prior to, during, and after all data collection sessions. All QC tests for the EM61-MK2 were conducted after a minimum 15 minute warm-up period for the electronics. Sample graphical displays of QC data are included in **Appendices A and B**.

5.1 Geophysical System Verification Plan

The geophysical system verification (GSV) plan (Appendix B of Site-Specific Work Plan Addendum, (CH2M HILL, 2012)), is an alternative to traditional geophysical prove-outs (GPO). The protocol is based on extensive physics-based modeling of instrument response to ISOs at different orientations and depths. Two small ISOs (1in x 4in steel pipes) were emplaced vertically at 23 cm and 17 cm respectively measured to item center below ground surface to create an IVS **(Section 5.1.1)**. A small ISO was elevated 43cm above the bottom coil on a Polyvinyl Chloride (PVC) pipe section used as static spike test item for daily QC and verification **(Section 5.2.1)**.

Advantages of the GSV program include:

- ISOs are easily obtained, economical, and standard;
- The IVS is small and requires little time to install;
- Blind seeding of survey areas ensures continual system verification during production.

5.1.1 Instrument Verification Strip

The IVS is an integral component of the GSV process. The purpose of surveying the IVS is to demonstrate the effectiveness of all instrumentation, methods, and personnel prior to the initiation of fieldwork and to document the site-specific capabilities of a DGM system. Serial number identifications were recorded in the MRSIMS database for all instrumentation (i.e. data logger, EM61-MK2 electronics, coils), and the IVS was mapped using the same personnel, equipment, and methodologies employed for the DGM survey.

A suitable area between transects, free of interference and anomalous response, was chosen. Prior to finalizing the IVS location, the DGM team thoroughly checked the area using the EM61-MK2 in an analog mode. Any pre-existing anomalies were marked and avoided during IVS construction. Once the final IVS location was approved, tape measures were used to locally establish a 10m x 5m grid oriented approximately Northeast-Southwest. After the seeding was

completed, the start and end points of the IVS line and the locations of the ISOs were recorded using a Trimble RTK GPS.

A 5-line seeded IVS survey was performed using the same instrumentation and methodology planned for the field investigation **(Section 3.1)**. In this dataset, fiducial markers were entered in the data when passing directly over the seed items. The IVS data were used to document the repeatable responses of known objects at known depths. Daily peak responses were compared to the ideal response as documented during the initial 5-line IVS, which can be found in **Appendix A** of this report.

5.1.2 Blind Seeding

The blind seeding portion of the GSV was conducted and evaluated by CH2M HILL. Seed items were emplaced at varying depths throughout the survey area, so that on average at least one seed item would be surveyed each day. The locations of these items were not provided to NAEVA. The CH2M HILL Geophysicist evaluated the data delivered by NAEVA and reported that all but one seed were detected and targeted. The missed seed was detected by the system and was missed in the processing due to an error in converting the local coordinates into geo-referenced coordinates. A Root Cause Analysis was submitted on October 13, 2012 that documents the missed seed and is included in **Appendix C**.

5.2 QC Test Descriptions and Acceptance Criteria

The following QC procedures were performed and documented during the data collection process and reviewed by a qualified geophysicist on a daily basis.

5.2.1 Static Quality Control Tests

Each day of data collection, the instrument was powered-on for a warm-up period of at least 15 minutes to stabilize readings and minimize instrument drift. After warm-up, a series of 60-second static QC tests were performed with the instrument immobilized over an area of minimal background response in order to document proper instrument function. These tests were also performed at the end of each day. While checking instrument performance, the static background test also documents local site noise levels. The file naming convention for the static tests is detailed in **Table 3**. The instrument operator monitored the response during the tests for abnormal behavior. During data processing, the tests were further analyzed quantitatively. Sample daily static QC test profiles can be found in **Appendix B** of this report.

Daily Static QC Tests					
File Name*	Line Number				
MMDDQC1	0	1	2	3	4
MMDDQC2	0	1	2	--	--
Test Type	Background	Spike	Background	Cable Shake	Personnel

Table 3. Daily static QC test file naming convention.

* MM is the 2-digit month. DD is the 2-digit day. QC1 represents beginning of day file, and QC2 represents end of day file.

Personnel Test: While logging the data, the operator looked for changes in response associated with personnel in proximity to the instrument coil. Support personnel not actively operating the instrument generally do not approach the coil during production surveys. This test is designed to confirm that the instrument operator, who is closest to the coil during logging, does not interfere with the data. Common sources of operator interference include metal items in pockets and steel-toed boots.

Cable Shake Test: In the cable shake test, all system cables are shaken while logging and monitoring for data spikes. This test functions to detect problems associated with damaged or loose connectors, damaged cables, and other defects. Replacing the offending component usually resolves problems in this test.

Background/Spike Test: Performed at the beginning and end of each day, the background/spike test consists of three 60-second lines of data: background, ISO/spike, and background. Background lines are monitored for data spikes and noise level while the spike line is examined for consistent response. Monitoring background noise enables the Geophysical Data Processor to calibrate data leveling during processing. For the spike test, a small ISO is approximately centered above the EM61-MK2 coil with a measured height of 43 cm to ISO center **(Figure 2)**. Daily spike response values were plotted against the small ISO response curve at the given depth **(Figure 3)**. The acceptance criterion for the spike response was ± 20% of the expected response according to the NRL response curve (24.17 mV in Channel 2); static tests were also plotted on a scale of ± 2 mV so that any abnormally high data spikes could be observed.

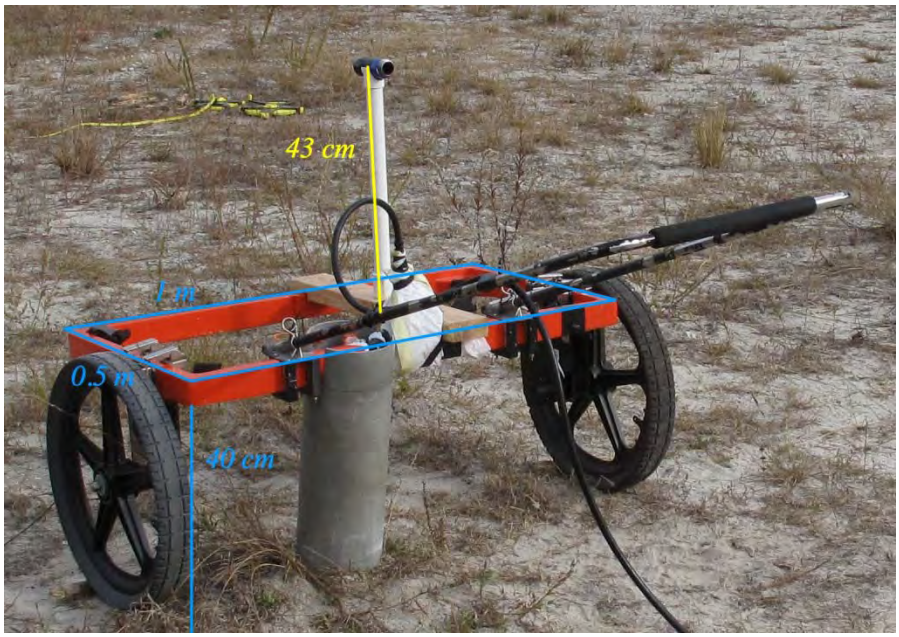

Figure 2: EM61-MK2 wheel mode and Spike Test configuration.

5.2.2 Repeat Data

After completion of each dataset, approximately 2% of the data were recollected in a separate file to demonstrate instrument consistency and data integrity throughout the course of the survey. Repeat data also serves to evaluate and validate the particular collection and positioning methods. It is essential in the fiducial method for the operator to maintain a centered and straight line path. If the instrument passes verification while failing repeatability, one may attribute failure to incorrect line paths. Evaluation of repeat data was conducted qualitatively against original data profiles.

5.3 QC Test Results

All submitted data met the quality objectives of the project. The instrument passed static ISO/spike tests and IVS seed detection with all peak responses falling within 20% of the expected values **(Figure 3)**. Static, spike, cable shake, and personnel test profiles were plotted with an acceptance criterion of ± 2 mV from the mean. Any readings outside this range were flagged on the profiles, and an associated failure percentage was reported. IVS seed detection met positional accuracies within 25 cm, and response amplitudes were consistent. No failures to detect or target blind seeds were reported.

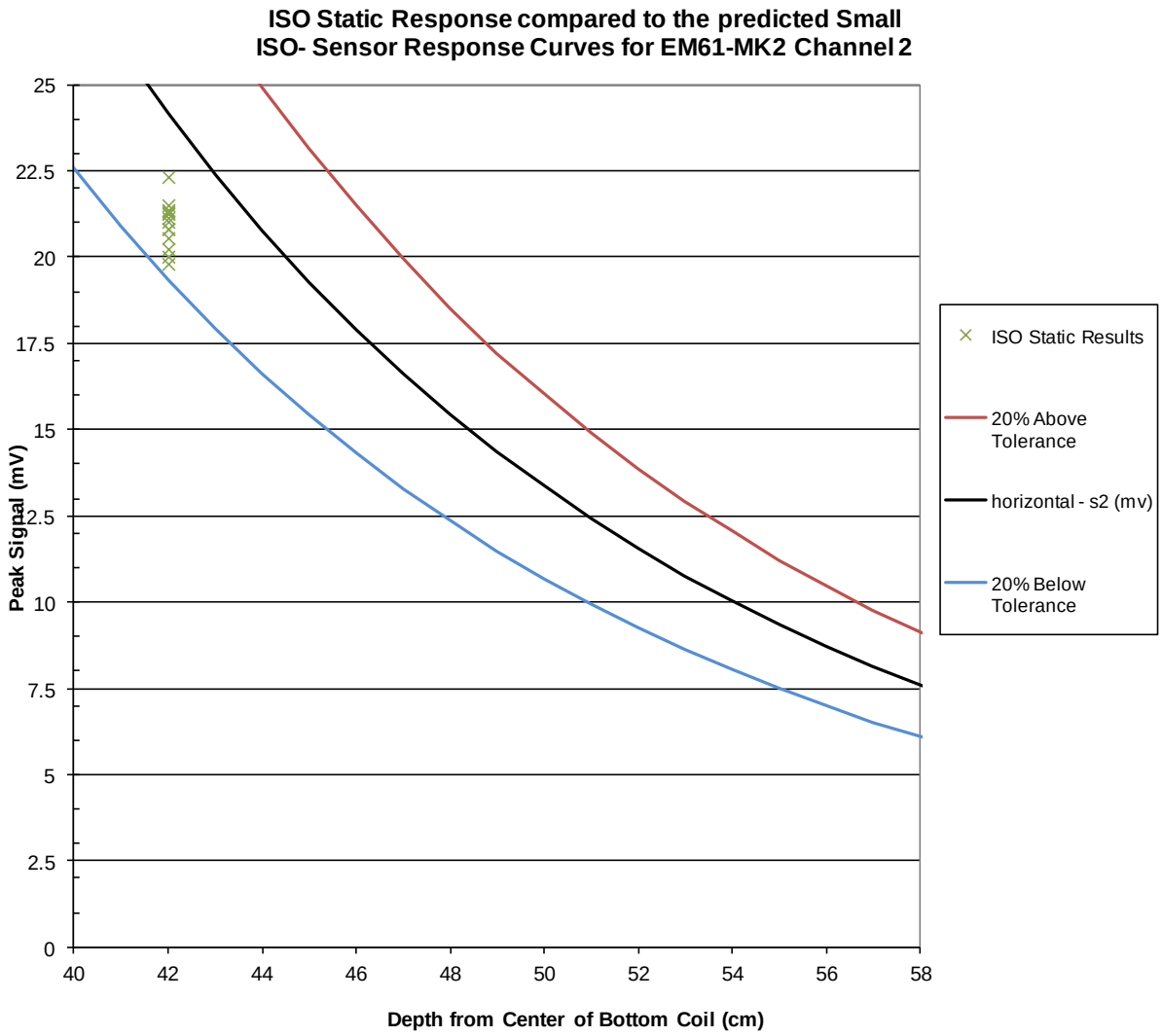

* ISO Static item set at 43 cm.

Figure 3: EM61-MK2 Channel 2 Response curve and plot for small ISO static item test

6 CONCLUSIONS

Although the brush removal paths varied from the planned transect locations in order to avoid various obstacles, the vegetation clearance and the stake locations and labeling were satisfactory for data collection. No DGM data were able to be collected in the wetland areas and other secure/paved areas thus reducing the proposed amount of data collected by 4.24 acres.

The DGM survey covered 5.66 acres resulting in the targeting of 4156 anomalies.. The data collected in the area north of Gonzalez Boulevard was highly influenced by the urban environment, thus resulting in a significant number of anomalies that were labeled as cultural, electrical noise or suspected electrical noise; therefore a total of 3253 targets were selected for investigation. The data collected in the area south of Gonzalez Boulevard was minimally influenced by these man-made sources.

7 REFERENCES

CH2M HILL. 2012. *Site-Specific Work Plan Addendum for Remedial Investigation at Site UXO-06, Former Fortified Beach Assault Area (ASR#2.65).* June.

ESTCP. 2009. *Geophysical System Verification (GSV): A Physics- Based Alternative to Geophysical Prove- Outs for Munitions Response.* July.

Geonics Limited. 2005. *EM61-MK2 and EM61-MK2HP 4 Channel High Sensitivity Metal Detectors Operating Manual.* July.

APPENDIX A

NAeVA GEOPHYSICS INC.
THE LEADER IN SUBSURFACE DETECTION
Subsurface Geophysical Surveys

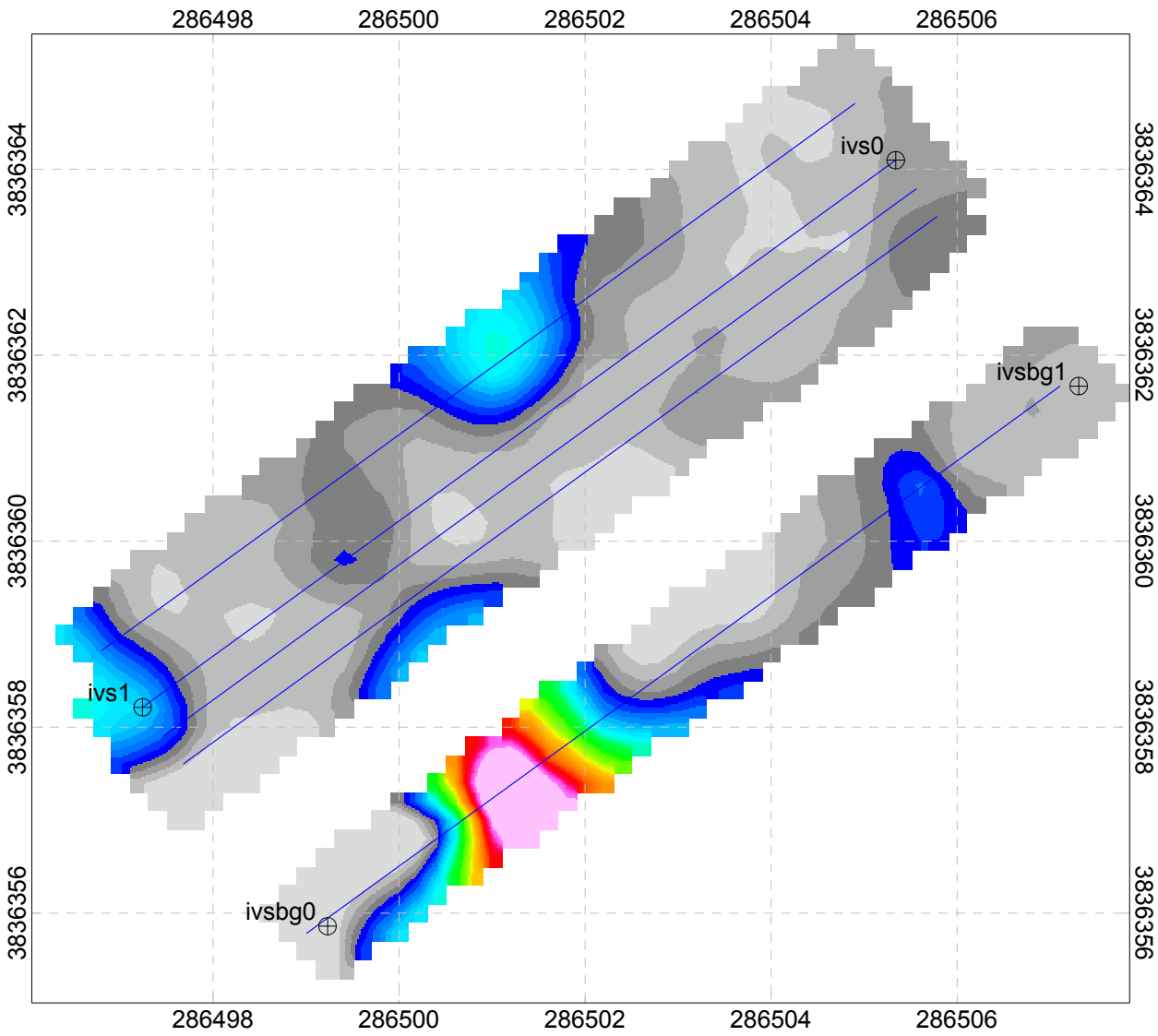

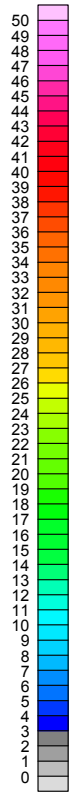

Legend

Survey Point

Line Path

Scale 1:75

1 0 1 2

(meters)

NAD83 / UTM zone 18N

Client: CH2M HILL

EM61 MK2 Bottom Coil
0822IVS1 (IVS Test - 5 Lines) Background
UXO-06
Camp Lejeune, North Carolina

Date of Survey: 08/21/2012
Date of Map Creation: 08/21/2012

Map Approver: J. Guillard

NAeVA GEOPHYSICS INC.
THE LEADER IN SUBSURFACE DETECTION
Subsurface Geophysical Surveys

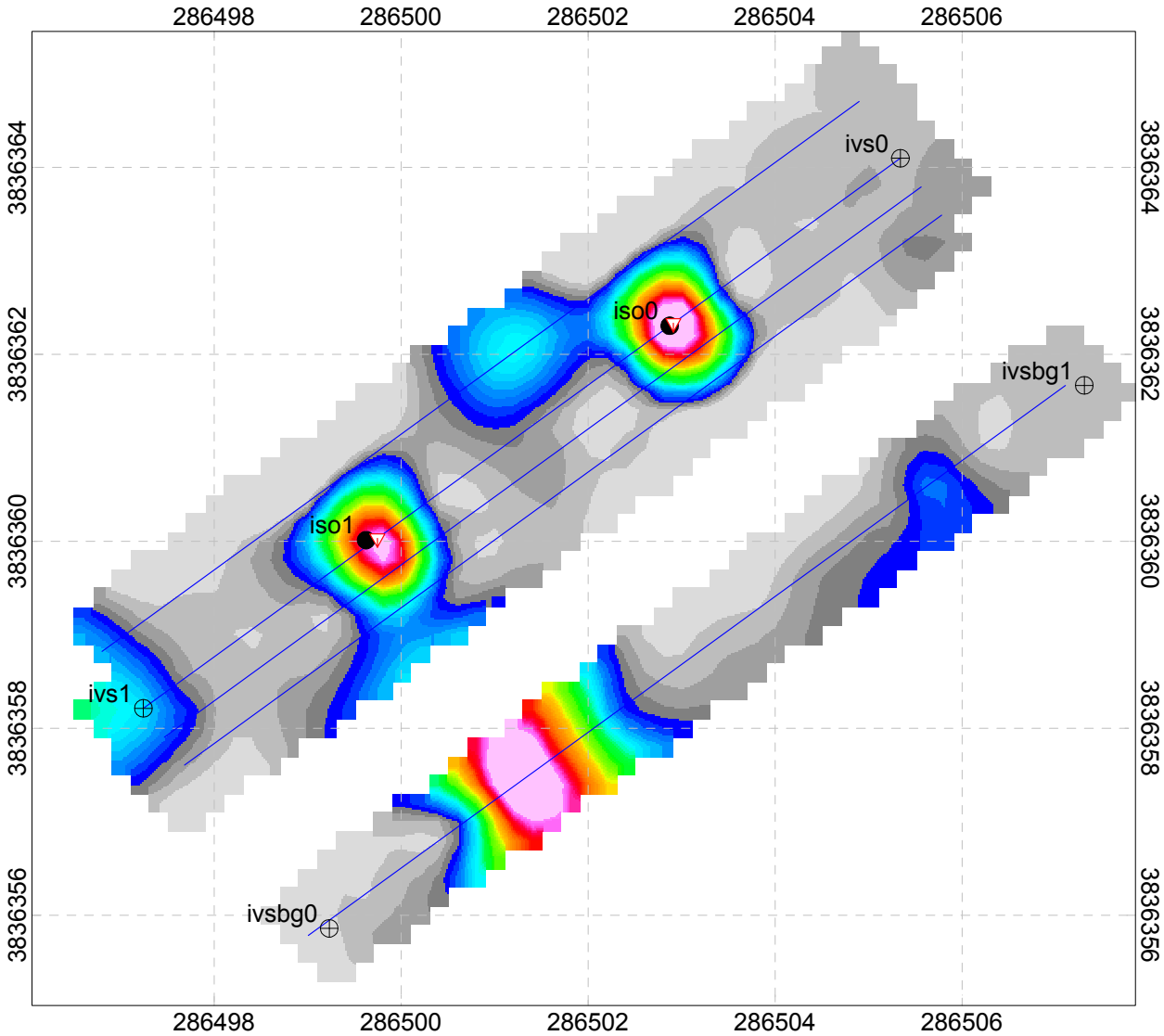

Legend

- Survey Point
- Seed Location
  IVS Seed Depth
  ISO0-23 cm & ISO1-17 cm
- Line Path

N

Scale 1:75

1 0 1 2

(meters)

NAD83 / UTM zone 18N

Client: CH2M HILL

EM61 MK2 Bottom Coil
0822IVS2 (IVS Test - 5 Lines) Seeded
UXO-06
Camp Lejeune, North Carolina

Date of Survey: 08/21/2012
Date of Map Creation: 08/21/2012

Map Approver: J. Guillard

APPENDIX B

Static Calibration Test

Mean Response Values
Ch2_level Without Object: 0.62
Ch2_level Signal Strength With Object: 22.33

Project: UXO-06, Camp Lejeune, NC
Equipment: EM-61 Mark II
Grid/Location: Localized QC Area

Outside range
Acceptable limits

QC1 test
Operator: GeoA
Date: 8/23/2012

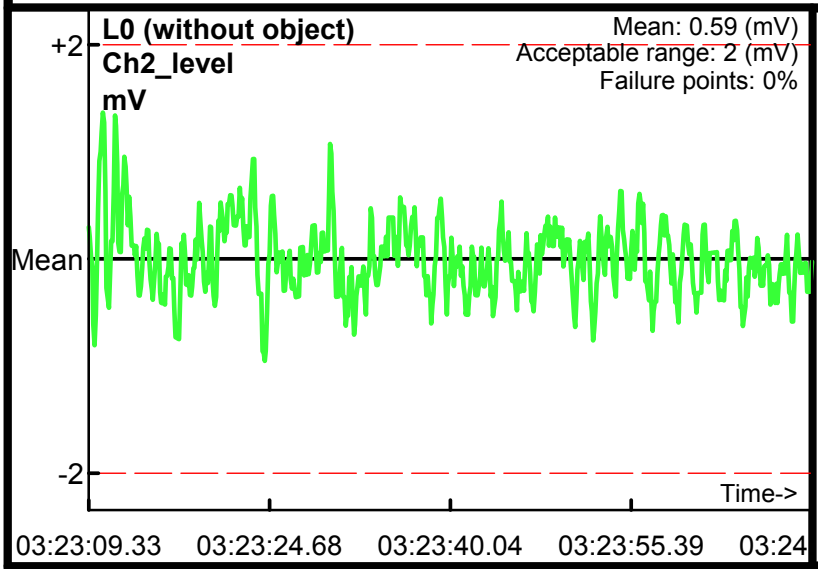

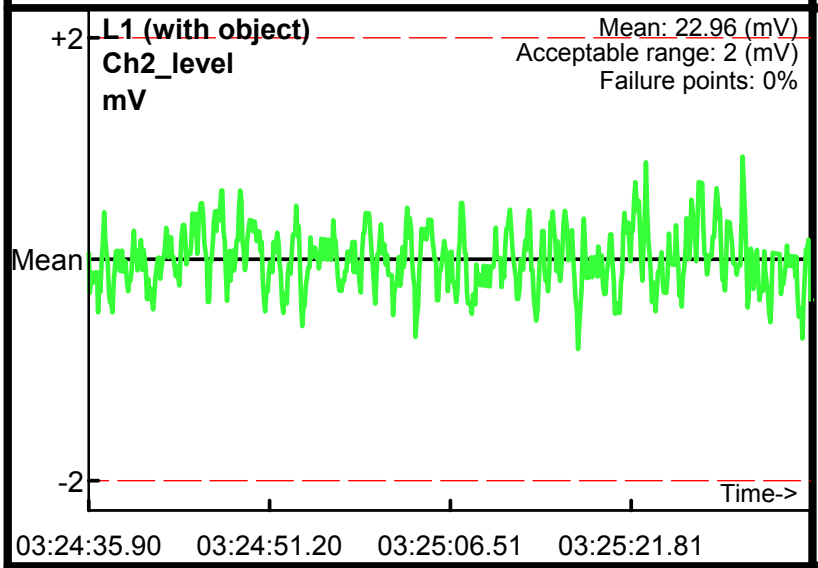

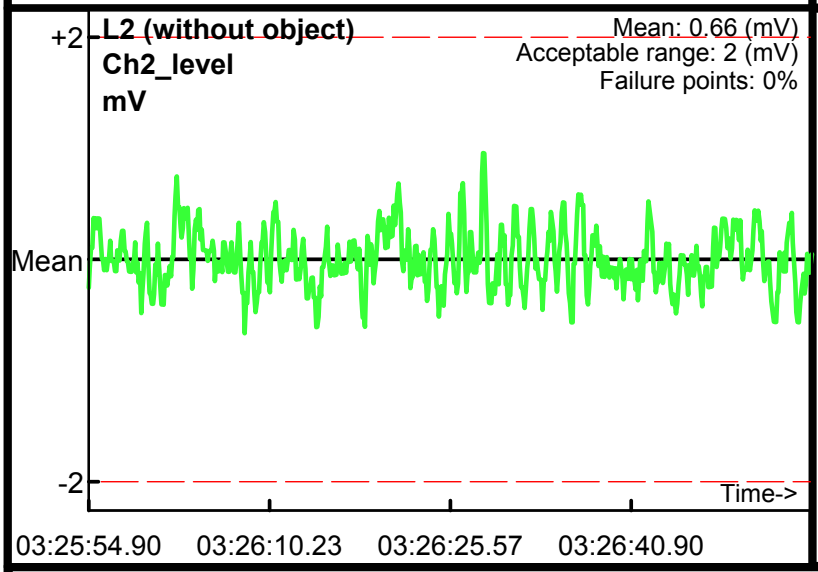

Database: q:\virginia office\ch2m hill\camp lejeune\uxo-06 2012\Data\Geosoft\QC\082312\0823QC1.gdb
Line Name: L0 L1 L2

Cable Shake & Personnel Test

Project: UXO-06, Camp Lejeune, NC
Equipment: EM-61 Mark II
Grid/Location: Localized QC Area

Outside range
Acceptable limits

QC1 test
Operator: GeoA
Date: 8/23/2012

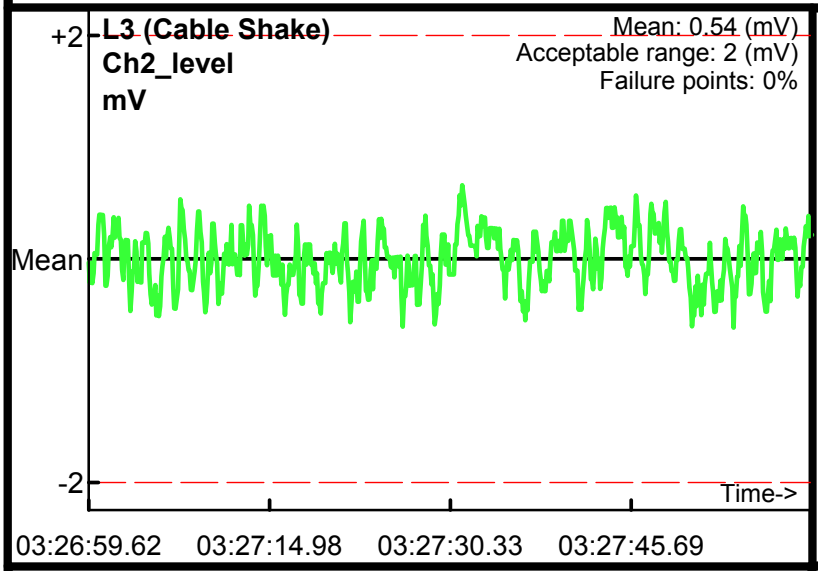

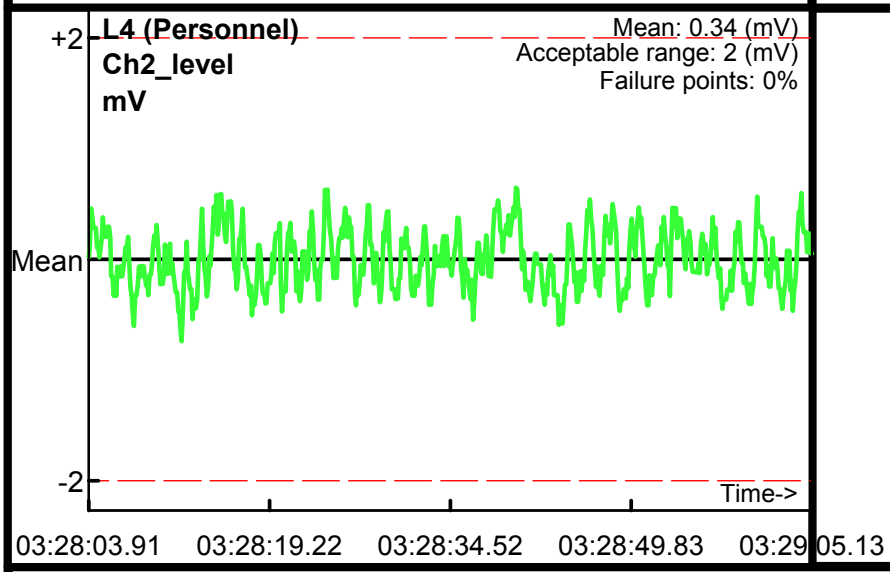

Database: .\0823QC1.gdb
Line Name: L3 L4 L4

Static Calibration Test

Mean Response Values
Ch2_level Without Object: -0.78
Ch2_level Signal Strength With Object: 19.81

Project: UXO-06, Camp Lejeune, NC
Equipment: EM-61 Mark II
Grid/Location: Localized QC Area

Outside range
Acceptable limits

QC2 test
Operator: GeoA
Date: 8/23/2012

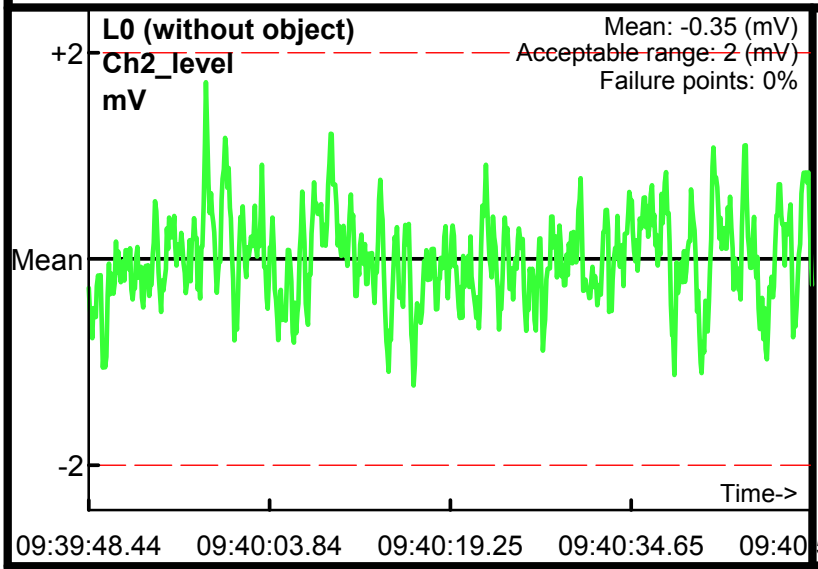

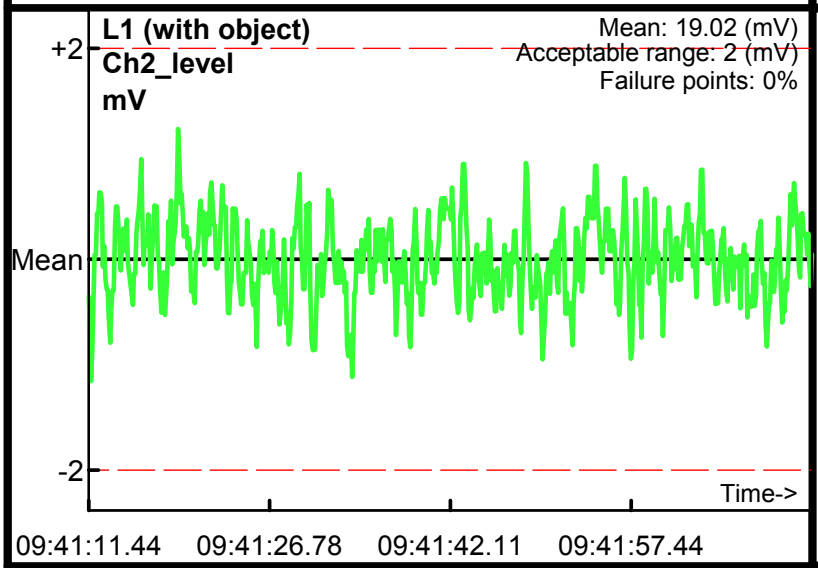

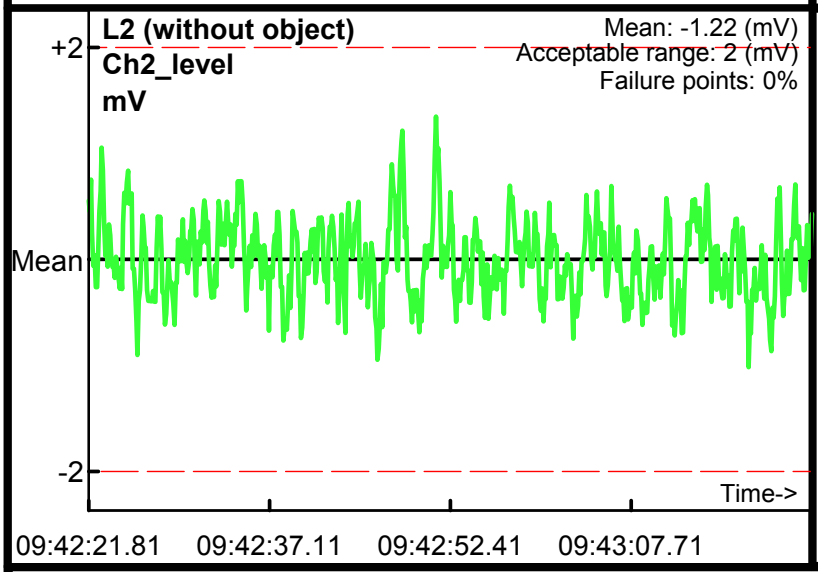

Database: q:\virginia office\ch2m hill\camp lejeune\uxo-06 2012\Data\Geosoft\QC\082312\0823QC2.gdb
Line Name: L0 L1 L2

Static Calibration Test

Mean Response Values
Ch2_level Without Object: 2.19
Ch2_level Signal Strength With Object: 20.56

Project: UXO-06, Camp Lejeune, NC
Equipment: EM-61 Mark II
Grid/Location: Localized QC Area

Outside range
Acceptable limits

QC3 test
Operator: GeoA
Date: 8/23/2012

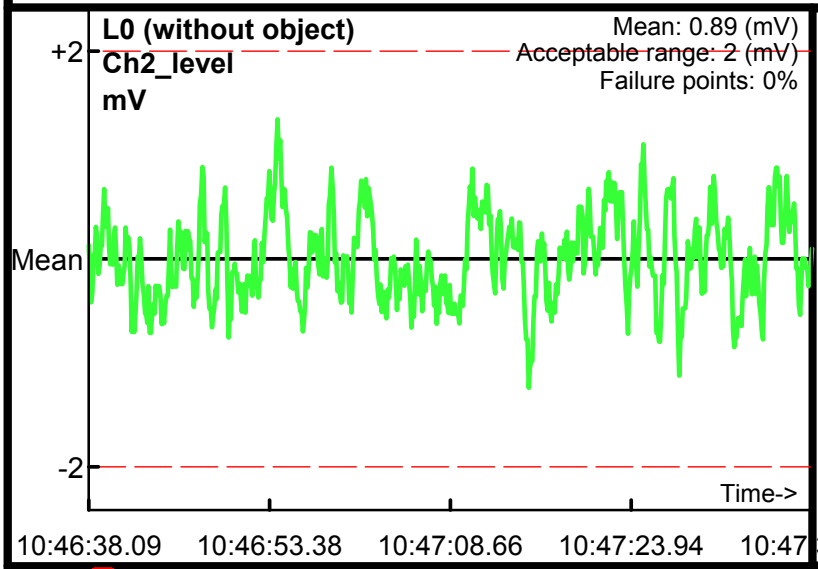

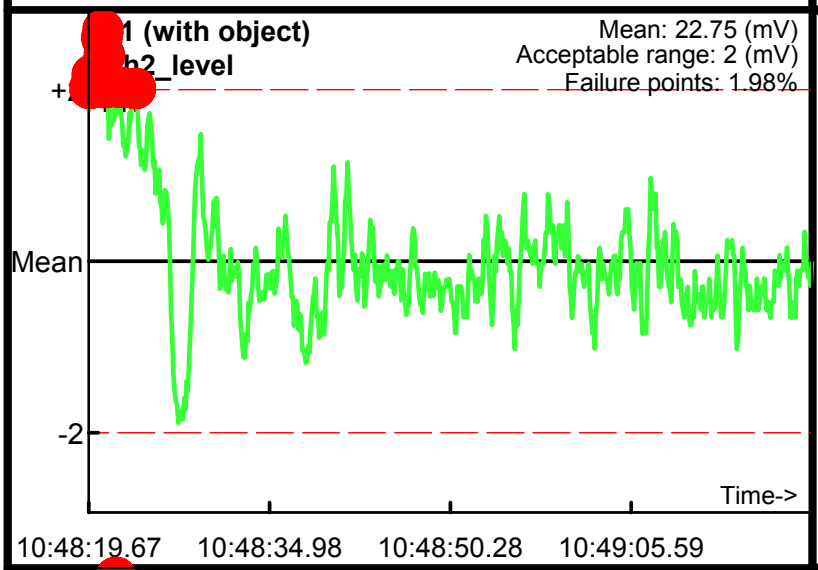

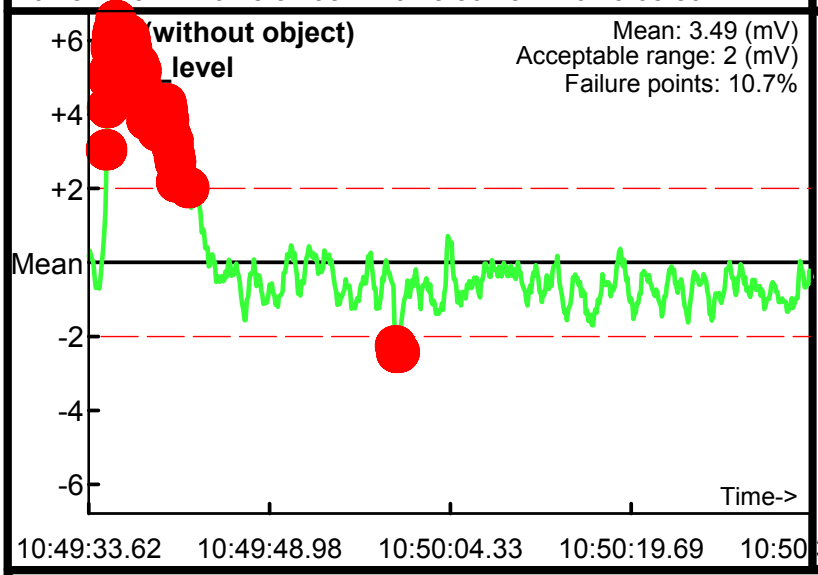

Database: q:\virginia office\ch2m hill\camp lejeune\uxo-06 2012\Data\Geosoft\QC\082312\0823QC3.gdb
Line Name: L0 L1 L2

APPENDIX C

NAEVA GEOPHYSICS INC.
THE LEADER IN SUBSURFACE DETECTION
Subsurface Geophysical Surveys

GPR
MAGNETICS
ELECTROMAGNETICS
SEISMICS
RESISTIVITY
UTILITY LOCATION
UXO DETECTION
BOREHOLE CAMERA
STAFF SUPPORT

Root Cause Analysis

Digital Geophysical Mapping
Remedial Investigation at Site UXO-06 Former Fortified Beach Assault Area
MCB Camp Lejeune, North Carolina

Date: October 13, 2012

To: Andrew Gascho, CH2M HILL's Munitions Response Geophysicist

Cc: Jessica Skeen, CH2M HILL's Project Manager, John Breznick, NAEVA's Program Manager; Jon Guillard, NAEVA's QC Geophysicist; Matt Parnell, NAEVA's Processor

From: Karen Lemley, NAEVA's Geophysical Project Manager/Senior Geophysicist

RE: Data Processing Local Coordinate conversion to Projection Coordinate Error leading to Missed QC Seed

Event Description

On October 8, 2012 NAEVA was notified by email that a quality control (QC) seed was not targeted on Transect L55. The DQO criterion as stated in the Draft Munitions Response Program Master Project Plan for Marine Corps Base Camp Lejeune dated December 2007 is that all QC seeds must be detected and targeted with a 1 meter search radius. NAEVA's QC failed to identify that an error was made in the table file for Dataset T54, which contains Transect L55, prior to the data being submitted to CH2M HILL. The table file is used to position the local data into projected UTM coordinates.

Root Causes

One root cause and one causal factor led to the DQO failure and the review of the data. The root cause was when the table file was created for Dataset T54, which contains Transect L55; the order of the stake locations was reversed. Resulting in the reversal of the positions for the data collected on Transect L55. This reversal of the data led to the causal factor which was the failure of the processor to identify the seed in its correct location.

Data Analysis

In the analysis of Transect L55 in Dataset T54 it was determined that the transect line was reversed. This occurred during the creation of the table files. The table files are used to convert the local data into projected UTM coordinates. Once the table file was corrected and the data was re-positioned there was an anomaly at the QC seed location.

Corrective Actions for Current Data

Since the seed item was detected in the data, there is no corrective action needed with regards to the fieldwork (i.e. recollection of the data, QC procedures, etc.). However, NAEVA has implemented the following corrective action with regard to the data processing:

NEW YORK
50 N. Harrison Avenue
Suite 11
Congers
New York 10920
(845) 268-1800
(845) 268-1802 Fax

VIRGINIA
P.O. Box 7325
Charlottesville
Virginia 22906
(434) 978-3187
(434) 973-9791 Fax

- Reemphasizing to the processors the need to double check the table files.
- Review of all of the other transects in Dataset T54 and all the other datasets to ensure that no other transect lines were reversed. The following transect line was found to be reversed:
    - Dataset T54 – Transect L80

Recommended Corrective Action for Future Work

To help ensure that this issue does not arise again, the following corrective actions are recommended:

- Management will ensure that a more frequent review is given to all processors with regards to the creation of the table files.
- QC will provide a more comprehensive review of the table file

NAeVA GEOPHYSICS INC.

THE LEADER IN SUBSURFACE DETECTION

Subsurface Geophysical Surveys

GPR
MAGNETICS
ELECTROMAGNETICS
SEISMICS
RESISTIVITY
UTILITY LOCATION
UXO DETECTION
BOREHOLE CAMERA
STAFF SUPPORT

Geophysical Investigation Report

Remedial Investigation at Site UXO-06, Former Fortified Beach Assault Area (ASR #2.65)

Marine Corps Installation East- Marine Corps Base Camp Lejeune
North Carolina

Task Order WE12

Under the
NAVFAC CLEAN 8012 Program
Contract N62470-11-D-8012

Date of Investigation:
September 17th, 2013

FINAL SUBMITTAL
October 10th, 2013

Prepared for

CH2MHILL

Charlotte, North Carolina

NEW YORK
225 N. Route 303
Suite 102
Congers
New York 10920
(845) 268-1800
(845) 268-1802 Fax

VIRGINIA
P.O. Box 7325
Charlottesville
Virginia 22906
(434) 978-3187
(434) 973-9791 Fax

Table of Contents

1 INTRODUCTION 1

1.1 BACKGROUND AND PROJECT OBJECTIVES 1
1.2 SCOPE OF WORK 1
1.3 SITE LOCATION AND DESCRIPTION 1

2 EQUIPMENT 3

2.1 GEONICS EM61-MK2 3
2.2 DATA LOGGER 3
2.3 TRIMBLE RTK GPS 3
2.4 INFORMATION MANAGEMENT 4

3.0 METHODOLOGY 5

3.1 DGM SURVEY ACTIVITIES 5
3.2 DATA PROCESSING AND INTERPRETATION 5
3.2.1 Pre-Processing 7
3.2.2 Final Processing 7
3.2.3 Analysis and Target Selection 7
3.2.4 Deliverables 8

4 RESULTS 9

4.1 SUMMARY OF WORK 9
4.2 MOBILIZATION AND SITE SETUP 9
4.3 DGM SURVEY ACTIVITIES 10
4.4 DATA PROCESSING AND INTERPRETATION 10

5 QUALITY CONTROL 11

5.1 GEOPHYSICAL SYSTEM VERIFICATION PLAN 11
5.1.1 Instrument Verification Strip 11
5.1.2 Blind Seeding 12
5.2 QC TEST DESCRIPTIONS AND ACCEPTANCE CRITERIA 12
5.2.1 Static Quality Control Tests 12
5.2.2 Repeat Data 14
5.3 QC TEST RESULTS 14

6 CONCLUSIONS 16

7 REFERENCES 17

List of Figures

FIGURE 1: UXO-06 PLANNED TRANSECT DESIGN 6
FIGURE 2: EM61-MK2 WHEEL MODE AND SPIKE TEST CONFIGURATION. 14
FIGURE 3: EM61-MK2 CHANNEL 2 RESPONSE CURVE AND PLOT FOR SMALL ISO STATIC ITEM TEST 15

List of Tables

TABLE 1. COORDINATE LOCATION OF BASE STATION MONUMENT 4
TABLE 2. SAMPLE TARGET LIST. 8
TABLE 3. DAILY STATIC QC TEST FILE NAMING CONVENTION. 13

Plates

PLATE 1. SITE UXO-06 EM61-MK2 CHANNEL 2 MOSAIC

Appendices

APPENDIX A. IVS RESULTS
APPENDIX B. SAMPLE DAILY QC PROFILES

Acronyms and Abbreviations

AED	Automated External Defibrillator
AHA	Activity Hazard Analysis
AOC	Area of Concern
ASCII	American Standard Code for Information Interchange
cm	Centimeter
CPR	Cardiopulmonary Resuscitation
DGM	Digital Geophysical Mapping
FTP	File Transfer Protocol
GIP	Geophysical Investigation Plan
GNSS	Global Navigation Satellite System
GPO	Geophysical Prove-Out
GPS	Global Positioning System
GSV	Geophysical System Verification
HAZWOPER	Hazardous Waste Operations and Emergency Response
ISO	Industry standard object
IVS	Instrument Verification Strip
m	Meter
MC	Munitions Constituents
MCIEAST-MCB CAMLEJ	Marine Corps Installation East- Marine Corps Base Camp Lejeune
MEC	munitions and explosives of concern
MRS	Munitions Response Site
MRSIMS	Munitions Response Site Information Management System
mV	Millivolt
NAD83	North American Datum of 1983
NAEVA	NAEVA Geophysics, Inc.
OSHA	Occupational Safety and Health Administration
QC	Quality Control
RCA	Root Cause Analysis
RI	Remedial Investigation
RTK	Real-Time Kinematic
SOP	Standard Operating Procedure
UHF	Ultra-High Frequency
UTM	Universal Transverse Mercator
UXO	Unexploded Ordnance
WP	White Phosphorous

1 INTRODUCTION

1.1 Background and Project Objectives

NAEVA Geophysics, Inc. (NAEVA) was contracted to perform digital geophysical mapping (DGM) for CH2M HILL under the NAVFAC CLEAN 8012 Program as part of a Remedial Investigation (RI) at Site UXO-06, Former Fortified Beach Assault Area, Marine Corps Installation East– Marine Corps Base Camp Lejeune (MCIEAST-MCB CAMLEJ), North Carolina. Field operations were conducted on September 17th, 2013.

1.2 Scope of Work

NAEVA provided qualified personnel and necessary equipment for the execution of the Geophysical Investigation Plan (GIP) included as Appendix C to the Final Site- Specific Work Plan (CH2M HILL, 2012). Two Field Geophysicists worked on site with support from the Project Geophysicist, Quality Control (QC) Geophysicist, and Geophysical Data Processor at NAEVA's Charlottesville, Virginia office. CH2M HILL's Project Geophysicist and Unexploded Ordnance (UXO) Technician provided onsite logistics, UXO avoidance assistance, and Health and Safety Plan administration.

Key duties performed include:

- Instrument Verification Strip (IVS) installation and characterization **Appendix A**;
- Daily instrument calibration and verification **Appendix B**;
- Data acquisition along transects of varying length separated 25 meters (m) to centerline;
- Quality control of data at all steps of the project;
- Maintenance of project documentation within the Munitions Response Site Information Management System (MRSIMS);
- Data processing and target anomaly selection;
- Reporting and delivery.

1.3 Site Location and Description

Site UXO-06 is located in the Lower Mainside of MCIEAST-MCB CAMLEJ, south of McHugh Boulevard and west of Sneads Ferry Road. The investigation area is a 22-acre area of undeveloped woods adjacent to the Site UXO-06 boundary. (CH2M HILL, 2013)

Site UXO-06 was used from 1953 until 1977 as a training area for fortified beach assault and assault of fortified positions. During initial site operations from 1953 to 1970, the range was authorized to use blank small arms, demolition charges, practice rockets, flame throwers, smoke grenades, and pyrotechnics. From 1970 until range closure in 1977, the range was authorized to use blank small arms, 3.5-inch practice rockets, thickened and un-thickened fuel, half-pound demolition charges, practice rifle grenades, and smoke and white phosphorus (WP) hand grenades. All fire was reportedly directed away from service roads and main thoroughfares. The potential munitions and explosives of concern (MEC) hazards associated with this former range include UXO and munitions constituents (MC) (CH2M HILL, 2012).

The focus of this RI was on approximately 1 acre of transects within the 22-acre investigation area.

2 EQUIPMENT

2.1 Geonics EM61-MK2

The geophysical instrument used for the investigation was the Geonics EM61-MK2 metal detector. The EM61-MK2 is a high resolution time-domain electromagnetic instrument designed to detect, with high spatial resolution, shallow ferrous and non-ferrous metallic objects. In comparison with other metal detectors, especially magnetometers, it is much better suited for work in close proximity to man-made structures and in areas of dense subsurface metallic debris (i.e., burial pits).

The EM61-MK2 system used for this project consisted of one, 1-meter by 0.5-meter air-cored coil, a digital data recorder, batteries and processing electronics. The EM61-MK2's transmitter generates a pulsed primary magnetic field, which then induces eddy currents in nearby metallic objects. The receiver measures the secondary magnetic field generated by the eddy currents at four time intervals in the sensor coil (Geonics, 2005). Earlier time gates provide enhanced detection of smaller metallic objects. Secondary voltages induced in the sensor coil are measured in millivolts (mV). Mounted on the manufacturer-supplied wheels, there is a vertical separation of 40 centimeters (cm) from the ground to the sensor coil. Assuming accurate data positioning, target resolution of approximately 0.5 meters can be expected. The data are collected using Geonics' EM61-MK2 program and temporarily stored in a Juniper Allegro CX data logger prior to downloading to a laptop computer.

2.2 Data Logger

A Microsoft Windows-based Allegro CX data logger was used to monitor and record data from the EM61-MK2. The four time gates, or channels, recorded for this investigation are geometrically spaced in time after the termination of the transmitter pulse. The Allegro stores raw data in the .R61 format (Geonics, 2005).

2.3 Trimble RTK GPS

A Trimble R7 Global Navigation Satellite System (GNSS) Real-Time Kinematic (RTK) Global Positioning System (GPS) base station and rover mounted on a survey staff were used to survey the IVS Industry Standard Object (ISO) locations and associated points. Real-time corrections are broadcast to the roving GPS unit via a radio link using a Trimble TrimMark 3 Ultra-High

Frequency (UHF) radio modem. This system provides positional corrections at a rate of 1 Hertz, with an accuracy of 3 cm horizontal and 5 cm vertical when a minimum of 5 satellites are available. The base station was established at a survey monument with known coordinates, and the calibration of the rover was checked against one of the transect waypoints before performing any surveys **(Table 1)**.

Survey Monument ID	X Location UTM (m)	Y Location UTM (m)
UXO 22 base 2	286700.905	3841493.502

Table 1. Coordinate location of base station monument
UTM Zone 18N NAD83

2.4 Information Management

Project documentation, including instrument serial numbers and data file names, was recorded in the MCIEAST-MCB CAMLEJ MRSIMS forms on a Palm Treo mobile device provided by CH2M HILL. Completed field forms were synchronized to the MRSIMS Master Database and posted to the CH2M HILL file transfer protocol (ftp) site for QC review and use during data processing and reporting.

3.0 METHODOLOGY

3.1 DGM Survey Activities

Vegetation removal was completed in advance of DGM operations throughout the Area of Concern (AOC). Land survey activities were conducted before NAEVA's data collection at MCIEAST-MCB CAMLEJ. Transects were spaced approximately 25m to centerline (**Figure 1**). Transects were altered where they intersected an electrical substation on site (**Plate 1**). Fiducial positioning methods were employed across the AOC due to anticipated GPS interference from vegetation canopy and structures. For each transect, the instrument was positioned at the starting stake location with the long axis perpendicular to the intended line path. The operator then proceeded to pull the instrument from stake to stake stopping at the last accessible stake, creating a 1-meter wide swath. The instrument operator depressed a button attached to the data logger as the coil's center passed over each marked stake, which recorded a fiducial marker in the DGM data file. The process was repeated with the next series of stakes until all transects were covered. An integrated odometer wheel automatically triggered data readings every 10 cm.

The individual reading or readings corresponding to the stake location were then marked in the raw data. Notes were recorded for each transect, documenting filename, line name, culture comments and all associated stakes in order of collection. Using these notes, the fiducial marks in the data were fitted to corresponding North American Datum 1983 (NAD83) Universal Transverse Mercator (UTM) coordinates provided for each of the stakes by CH2M HILL. The positions of data points in between stakes were interpolated as a straight line between the known positions.

3.2 Data Processing and Interpretation

EM61-MK2 data were temporarily stored in an Allegro CX data logger using Geonics' EM61-MK2 software and then downloaded into a laptop computer for further on-site processing using Geonics' DAT61MK2 program. Initial data processing was performed by the field team. This included reviewing data for integrity, repeatability, and completeness. Once the in-field review was completed, the data were transferred to NAEVA's Charlottesville, Virginia office for preprocessing, analysis/target selection, and final map production using Geosoft's Oasis Montaj program.

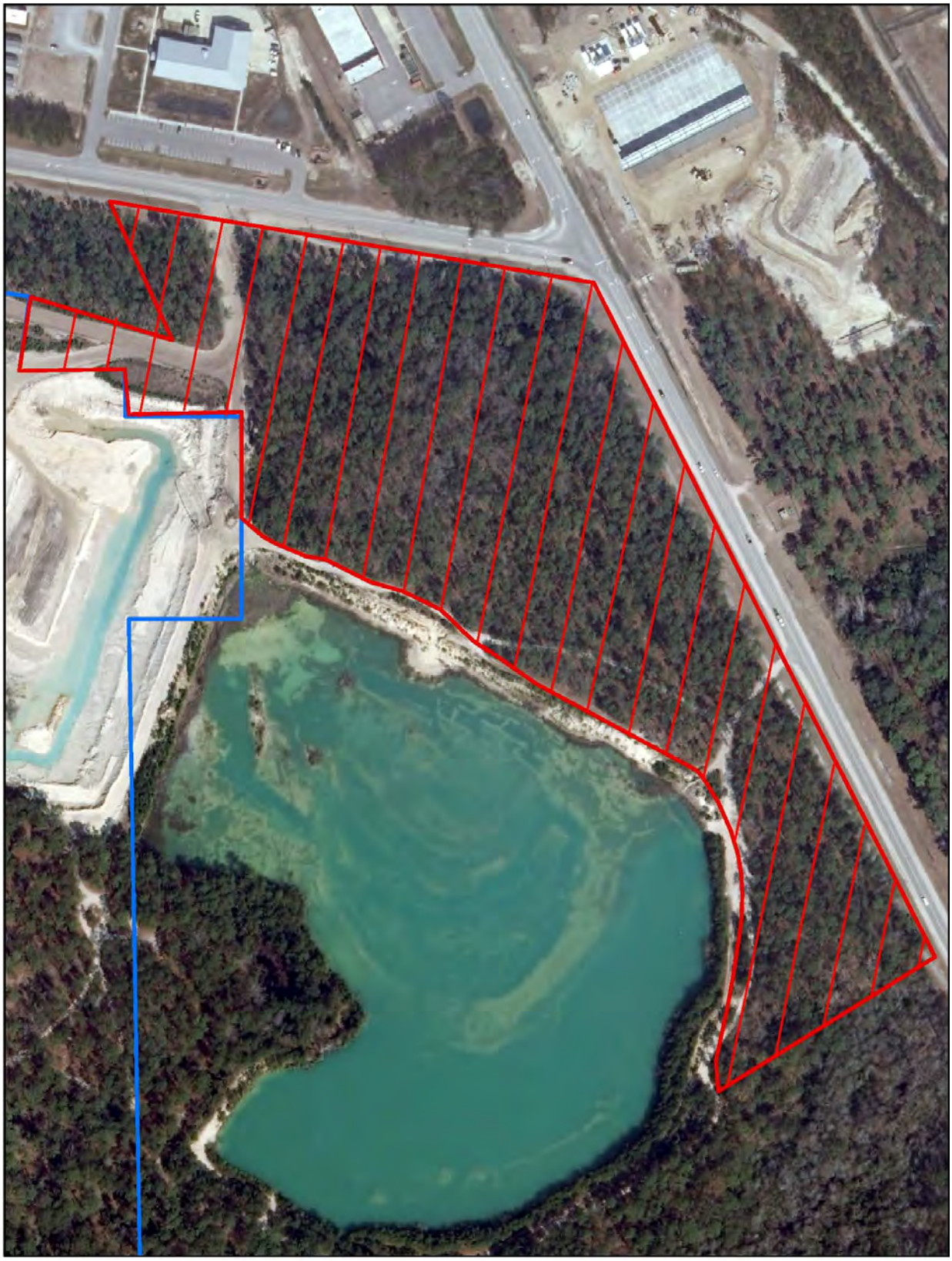

Figure 1: UXO-06 Planned Transect Design

3.2.1 Pre-Processing

Converted raw data files were imported into Geosoft's Oasis Montaj to perform the following:

- Review and finalize all QC tests (cable shake, personnel, and static) prior to processing DGM data for that day;
- Conversion of raw coordinates to projected NAD83 UTM Zone 18 North coordinates in meters by matching fiducial marker locations with surveyed control points provided by a licensed land surveyor;
- Evaluation of data density;
- Application of auto leveling and instrument drift corrections for EM61-MK2 data;
- Application of a default lag correction based on the lag determined from the initial collection of the 5-line IVS **(Section 5.1.1)**;
- Generation of preliminary contour map(s) from gridded data;
- Generation of preliminary original versus repeat profiles by dataset;
- Generation of formatted American Standard Code for Information Interchange Two (ASCII) files containing preprocessed data by dataset.

3.2.2 Final Processing

After completion of preprocessing, the data were further evaluated and processed to generate final processed data files. Final processing steps included:

- Evaluation and refinement of auto leveling and instrument drift corrections for EM61-MK2;
- Evaluation and refinement of lag correction;
- Additional digital filtering and enhancement, as necessary;
- Targeting of data, as described below;
- Generation of formatted ASCII files containing processed data by dataset;
- Generation of final maps for each dataset showing contoured, gridded data, target locations, areas of interest, and cultural features;
- Generation of final original versus repeat profiles by dataset.

3.2.3 Analysis and Target Selection

The target anomaly threshold was set at 3mV in channel 2 based on the goals of the investigation and the relatively low background response observed at the site. The UX-Detect module within Oasis Montaj identifies peak amplitude responses associated with, but not limited to, MEC items.

Single-source anomalies may generate multiple target designations depending on shape and orientation. Initial target selections were auto-selected using a peak picking algorithm based on the Channel 2 profile data. Data profiles corresponding to the anomalies selected by Geosoft were then analyzed by trained geophysicists, with the targets evaluated as to their validity and position. Response decay between the four time gates was analyzed in order to identify possible noise or other false positive responses. Any anomalies suspected as originating from noise (e.g., channel readings out of phase) and non-metallic and/or cultural objects were noted and referenced by identification numbers (Type 3 indicates "Known Culture", Type 4 designates "Suspected Culture", Type 5 is assigned to "Suspected Electrical Interference" and Type 6 designates "Target Selected Within Electrical Interference"), on the target lists. Targets found to be invalid or incorrectly located were removed or adjusted. Additionally, anomalies that were not selected by the UX-Detect module, yet deemed to represent potential MEC targets, were manually selected. All final selected anomalies were identified using a unique ID number. All targets were selected from final processed Channel 2 data of the EM61-MK2 coil.

3.2.4 Deliverables

Final processed XYZ (ASCII) files and maps were created by dataset, and individual target lists were created for each transect. Each target list provides a Target ID, Grid Cell ID, Easting (X1) and Northing (Y1) UTM coordinate location for each target, and the recorded peak amplitude in mV as shown in **Table 2** below.

ID	GRIDCELLID	X1 (m)	Y1 (m)	TYPE	AMPLITUDE	UNITS
1	13A	287885.597	3836784.044	1	22.001	mV
2	13A	287887.301	3836795.146	1	43.55	mV

Table 2. Sample target list.

The target IDs were assigned by numbering the targets with increasing IDs starting from the south end of each transect. All target lists, maps and both raw and processed data have been submitted to CH2M HILL's geophysicist and can be found on the attached CD-ROM. Also included are processing reports, a copy of the MRSIMS database, and target lists in MRSIMS format.

4 RESULTS

4.1 Summary of Work

NAEVA performed DGM at Site UXO-06 on September 17th, 2013. NAEVA installed an onsite IVS for QC and validation of the EM61-MK2 system at nearby Site UXO-22. Transect data were collected, processed, and reviewed. Raw data, processed data, final data, associated reports, and target lists were delivered to CH2M HILL in the specified formats.

4.2 Mobilization and Site Setup

Prior to mobilization, an Activity Hazard Analysis (AHA) and Standard Operating Procedures (SOPs) were provided to CH2M HILL. All personnel who mobilized to the site had 40-hour Occupational Safety and Health Administration (OSHA) Hazardous Waste Operations and Emergency Response (HAZWOPER) training, with current (annual) 8-hour refresher training, as well as First Aid and Cardiopulmonary Resuscitation (CPR) and Automated External Defibrillator (AED) certification issued by the American Red Cross.

NAEVA mobilized one field crew to MCIEAST-MCB CAMLEJ on September 16th, 2013. An IVS was established in an unobstructed location free of external interference on September 17th, with data collection beginning and completing that same day.

Transect lanes were cleared of vegetation to allow access for survey work and safe passage of the DGM system and personnel. Vegetation removal paths deviated from proposed transects where terrain, culture, or vegetation prohibited safe passage. Following vegetation removal, wooden stakes were installed by a Professional Land Surveyor at regular intervals or any deviation from a straight line along the lanes, serving as reference points for data positioning during DGM. Transect stakes were identically color-coded down line and alternately color-coded by transect and given sequential identification numbers specific to each transect. CH2M HILL personnel modified transects on-site to provide DGM coverage around an electrical substation that was not present on original maps.

A site-specific health and safety brief was given the morning of September 17th by the CH2M HILL UXO Technician.

4.3 DGM Survey Activities

DGM data were collected along 31 transects covering 0.85 acres at UXO-06. A total of 399 anomalies were identified above the targeting threshold of 3 mV in Channel 2.

The transects in the vicinity of the electrical substation had significantly more selected targets than the rest of the site, likely due to increased levels of cultural interference.

Weather conditions during the geophysical investigation were a mix of light rain and sun. The terrain was mostly level to gently sloping across the site. Most of the transects were located in the woods, with several adjacent to an electrical substation.

4.4 Data Processing and Interpretation

All data were processed as described in-depth in **Section 3.2**. Part of the process included analyzing channel decay in order to identify possible noise or other false positive responses. Any anomalies suspected as originating from noise (e.g., channel readings out of phase) and non-metallic and/or cultural objects are noted and designated with a number based on the type of anomaly. Type 1 anomalies are point-source anomalies. Type 2 anomalies are large responses targeted as a polygon. Type 3 anomalies are known cultural objects such as wells or reinforced concrete. Type 4 anomalies are suspected culture such as underground utilities. Type 5 anomalies are suspected data spikes resulting from terrain response or ambient electrical noise. Type 6 anomalies are targets selected within areas influenced by electrical interference.

The data processing reports also list down-line data density statistics and leveling, lag, and gridding parameters used in processing each dataset.

5 QUALITY CONTROL

To establish confidence in the data reliability, QC tests were conducted throughout the project. Tests were conducted prior to, during, and after all data collection sessions. All QC tests for the EM61-MK2 were conducted after a minimum 15 minute warm-up period for the electronics. Sample graphical displays of QC data are included in **Appendices A and B**.

5.1 Geophysical System Verification Plan

The Geophysical System Verification (GSV) Plan (Appendix B of Site-Specific Work Plan Addendum, (CH2M HILL, 2012)), is an alternative to traditional geophysical prove-outs (GPO). The protocol is based on extensive physics-based modeling of instrument response to ISOs at different orientations and depths. Two small ISOs (1in x 4in steel pipes) were emplaced vertically at 15 cm measured to item center below ground surface to create an IVS **(Section 5.1.1)**. A small ISO was elevated 43cm above the bottom coil on a Polyvinyl Chloride (PVC) pipe section used as the static spike test item for daily QC and verification (**Section 5.2.1**).

Advantages of the GSV program include:

- ISOs are easily obtained, economical, and standard;
- The IVS is small and requires little time to install;
- Blind seeding of survey areas ensures continual system verification during production.

5.1.1 Instrument Verification Strip

The IVS is an integral component of the GSV process. The purpose of surveying the IVS is to demonstrate the effectiveness of all instrumentation, methods, and personnel prior to the initiation of fieldwork and to document the functionality of a DGM system. Serial number identifications were recorded in the MRSIMS database for all instrumentation (i.e. data logger, EM61-MK2 electronics, coils), and the IVS was mapped using the same personnel, equipment, and methodologies employed for the DGM survey.

A suitable area between transects, free of interference and anomalous response, was chosen. Prior to finalizing the IVS location, the DGM team thoroughly checked the area using the EM61-MK2 in an analog mode. Any pre-existing anomalies were marked and avoided during IVS construction. Once the final IVS location was approved, tape measures were used to locally establish a 15m x 5m grid oriented approximately North-South. After the seeding was

completed, the start and end points of the IVS line and the locations of the ISOs were recorded using a Trimble RTK GPS.

A 5-line seeded IVS survey was performed using the same instrumentation and methodology planned for the field investigation **(Section 3.1)**. In this dataset, fiducial markers were entered in the data when passing directly over the seed items. The IVS data were used to document the repeatable responses of known objects at known depths. Daily peak responses were compared to the ideal response as documented during the initial 5-line IVS, which can be found in **Appendix A** of this report.

5.1.2 Blind Seeding

The blind seeding portion of the GSV was conducted and evaluated by CH2M HILL. Seed items were emplaced at varying depths throughout the survey area, so that on average at least one seed item would be surveyed each day. The locations of these items were not provided to NAEVA.

5.2 QC Test Descriptions and Acceptance Criteria

The following QC procedures were performed and documented during the data collection process and reviewed by a qualified geophysicist on a daily basis.

5.2.1 Static Quality Control Tests

Each day of data collection, the instrument was powered-on for a warm-up period of at least 15 minutes to stabilize readings and minimize instrument drift. After warm-up, a series of 60-second static QC tests were performed with the instrument immobilized over an area of minimal background response in order to document proper instrument function. These tests were also performed at the end of each day. While checking instrument performance, the static background test also documents local site noise levels. The file naming convention for the static tests is detailed in **Table 3**. The instrument operator monitored the response during the tests for abnormal behavior. During data processing, the tests were further analyzed quantitatively. Sample daily static QC test profiles can be found in **Appendix B** of this report.

Daily Static QC Tests					
File Name*	Line Number				
MMDDQC1	0	1	2	3	4
MMDDQC2	0	1	2	--	--
Test Type	Background	Spike	Background	Cable Shake	Personnel

Table 3. Daily static QC test file naming convention.

* MM is the 2-digit month. DD is the 2-digit day. QC1 represents beginning of day file, and QC2 represents end of day file.

Personnel Test: While logging the data, the operator looked for changes in response associated with personnel in proximity to the instrument coil. Support personnel not actively operating the instrument generally do not approach the coil during production surveys. This test is designed to confirm that the instrument operator, who is closest to the coil during logging, does not interfere with the data. Common sources of operator interference include metal items in pockets and steel-toed boots.

Cable Shake Test: In the cable shake test, all system cables are shaken while logging and monitoring for data spikes. This test functions to detect problems associated with damaged or loose connectors, damaged cables, and other defects. Replacing the offending component usually resolves problems in this test.

Background/Spike Test: Performed at the beginning and end of each day, the background/spike test consists of three 60-second lines of data: background, ISO/spike, and background. Background lines are monitored for data spikes and noise level while the spike line is examined for consistent response. Monitoring background noise enables the Geophysical Data Processor to calibrate data leveling during processing. For the spike test, a small ISO is approximately centered above the EM61-MK2 coil with a measured height of 43 cm to ISO center **(Figure 2)**. Daily spike response values were plotted against the small ISO response curve at the given distance from the coil **(Figure 3)**. The acceptance criterion for the spike response was ± 20% of the expected response according to the NRL response curve (22.5 mV in Channel 2); static tests were also plotted on a scale of ± 2 mV so that any abnormally high data spikes could be observed.

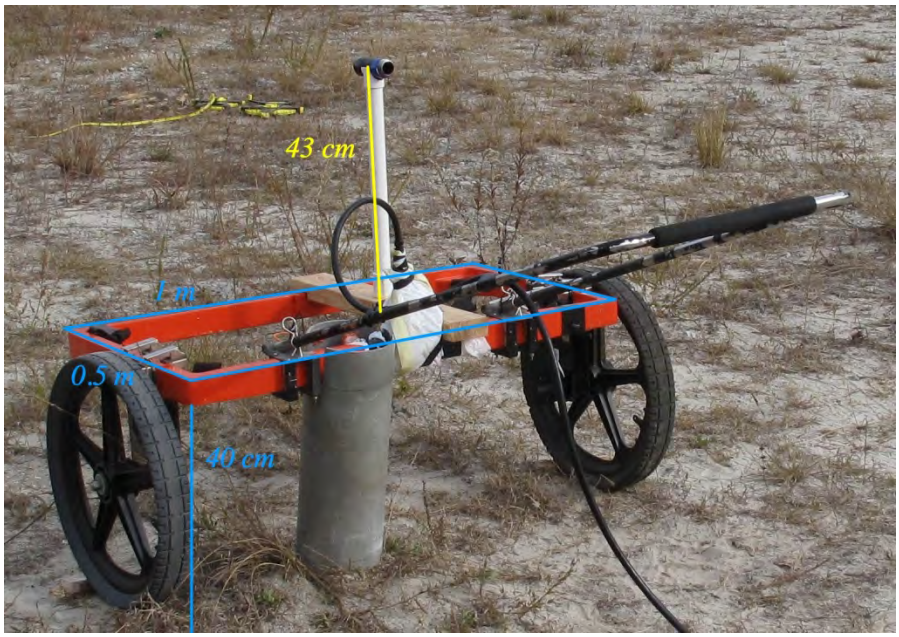

Figure 2: EM61-MK2 wheel mode and Spike Test configuration.

5.2.2 Repeat Data

After completion of each dataset, approximately 2% of the data were recollected in a separate file to demonstrate instrument consistency and data integrity throughout the course of the survey. Repeat data also serves to evaluate and validate the particular collection and positioning methods. It is essential in the fiducial method for the operator to maintain a centered and straight line path. If the instrument passes verification while failing repeatability, one may attribute failure to incorrect line paths. Evaluation of repeat data was conducted qualitatively against original data profiles.

5.3 QC Test Results

All submitted data met the quality objectives of the project. The instrument passed static ISO/spike tests and IVS seed detection with all peak responses falling within 20% of the expected values **(Figure 3)**. Static, spike, cable shake, and personnel test profiles were plotted with an acceptance criterion of ± 2 mV from the mean. Any readings outside this range were flagged on the profiles, and an associated failure percentage was reported. IVS seed detection met positional accuracies within 25 cm, and response amplitudes were consistent. No failures to detect or target blind seeds were reported.

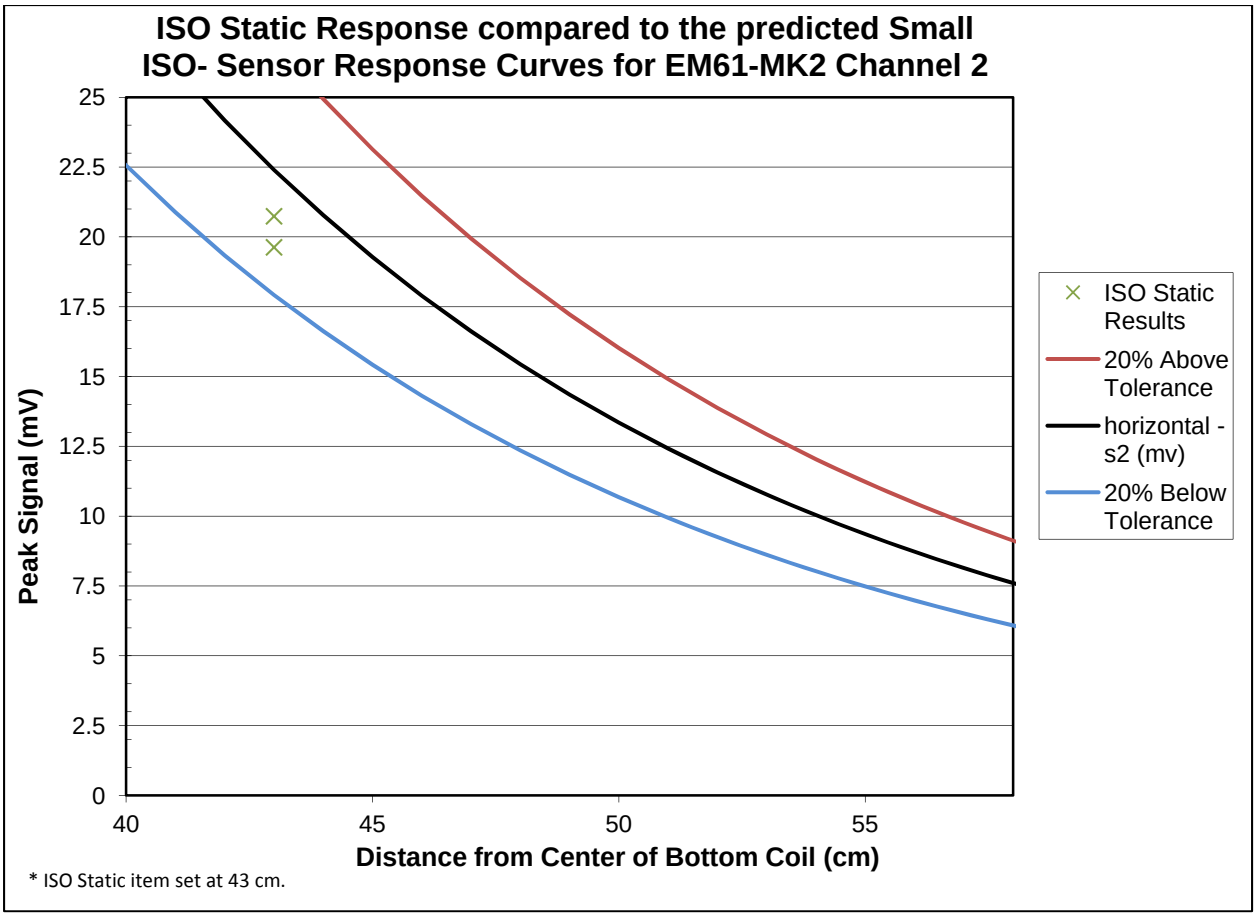

Figure 3: EM61-MK2 Channel 2 Response curve and plot for small ISO static item test

6 CONCLUSIONS

Although the brush removal paths varied from the planned transect locations in order to avoid various obstacles, the vegetation clearance and the stake locations and labeling were satisfactory for data collection. An electric substation precluded collection of several planned transects, so additional transects were added to compensate.

The DGM survey covered 0.85 acres resulting in the targeting of 399 anomalies. Of the 399 anomalies targeted, 202 were classified as point-source anomalies, 17 as suspected culture, and 180 as suspected electrical interference. The data collected in the vicinity of the electrical substation was heavily influenced by this cultural source. Underground and overhead utilities were also an influence on several transects that terminated along the adjacent roads. Away from these cultural influences, anomaly density is relatively uniform across the AOC.

7 REFERENCES

CH2M HILL. 2013. *Site-Specific Work Plan Addendum for Remedial Investigation at Site UXO-06, Former Fortified Beach Assault Area (ASR#2.65).* August.

ESTCP. 2009. *Geophysical System Verification (GSV): A Physics- Based Alternative to Geophysical Prove- Outs for Munitions Response.* July.

Geonics Limited. 2005. *EM61-MK2 and EM61-MK2HP 4 Channel High Sensitivity Metal Detectors Operating Manual.* July.

Appendix C
Remedial Investigation Field Summary

Remedial Investigation, UXO-06 Proper and MRS Adjacent to Site UXO-06 MCIEAST – MCB CAMLEJ, North Carolina

C.1 Introduction and Objective

The activities and findings of the Remedial Investigation (RI) conducted within and adjacent to Military Munitions Response Program (MMRP) Site Unexploded Ordnance (UXO)-06 – Former Fortified Beach Assault Area (**Figure 1-2 of the RI Report**) are presented herein.

The objective of the RI is to characterize the nature and extent of munitions of explosive concern (MEC) and munitions constituents resulting from military training activities within Site UXO-06 and to assess the potential risks and hazards to human health and the environment.

The RI was completed in two phases. The first phase was conducted in late 2012 along transects in 209 acres of uninvestigated portions within and adjacent to Site UXO-06. Transects covered 10 percent of the site in areas already developed or highly likely to be developed, and 3.3 percent of the site in areas not likely to be developed. Based on the results of the initial RI activities, the RI boundary was expanded to the northeast to include an additional 22 acres of previously uninvestigated area (**Figure C-1**). The additional RI activities were conducted in September and October of 2013 over transects covering 3.3 percent of the area.

C.2 RI Activities

The RI activities were conducted in accordance with:

- *Site-Specific Work Plan Addendum for Remedial Investigation at Site UXO-06, Former Fortified Beach Assault Area (ASR #2.65),Marine Base Camp Lejeune, Jacksonville, North Carolina* (CH2M HILL, 2012a)
- *Amendment 3, Explosive Safety Submission for Munitions Response Activities, Site UXO-06 Former Fortified Beach Assault Area* (ESS-113), May 2010 (CH2M HILL, 2010)
- *Explosives Safety Submission for Munitions Response Activities, Site UXO-06 (ASR# 2.65 D-7)/Operable Unit 24 Adjacent Investigation Area (ESS-127),* August (CH2M HILL, 2012b)
- *Amendment 1, Explosives Safety Submission for Munitions Response Activities, Site UXO-06 (ASR# 2.65 D-7)/Operable Unit 24 Adjacent Investigation Area (ESS-131)*. June (CH2M HILL, 2013).

The RI activities included land surveying, vegetation clearing, digital geophysical mapping (DGM), and MEC intrusive investigation.

The site boundary and DGM transects layout were surveyed and marked in the field and all trees and other vegetation within the transects were removed to within six inches of the ground surface. The DGM survey was conducted using a single coil EM61-MK2, the data was collected fiducially over the transect stakes that were surveyed in. The purpose of the DGM survey was to identify geophysical anomalies that represent potential subsurface MEC.

Since no MEC/MPPEH with exposed fillers was observed, no environmental sampling other than at the location of the controlled detonation was conducted during the RI.

C.2.1 Site Preparation and Support

The following activities were completed in preparation for the DGM survey and MEC intrusive investigation:

- **Vegetation Clearance** – During the RI, all brush and trees smaller than 6 inches in diameter were removed within the transects to facilitate the DGM survey. Vegetation was cut using a combination of mechanical and manual methods to within 6 inches of the ground surface.
- **Site Survey –** North Carolina-licensed professional land surveyors were subcontracted to provide surveying services before the MEC investigations. During the RI, a surveyor located the site boundary and marked transects for vegetation clearance.
- **MEC Avoidance** – MEC avoidance was performed during vegetation clearance, surveying, and DGM activities. Unexploded ordnance (UXO) technicians examined all paths of travel, visually and with metal detectors, to provide safe access for onsite personnel.

C.2.2 DGM Survey

The objective of the DGM surveys was to identify subsurface anomalies that represent potential MEC. The DGM surveys were conducted in accordance with the Geophysical Investigation Plan (Appendix C of the RI Work Plan), and included a geophysical systems verification plan (Appendix B of the RI Work Plan) to evaluate the instrument. Quality control (QC) tests, including static background, static spike, cable shake, personnel, and repeat data tests, were conducted in accordance with the QC program, with results meeting all QC criteria. Details regarding QC procedures and results for the RI are provided in Appendix C of the RI report.

C.2.2.1 Instrumentation and Limitations

A Geonics EM61-MK2 metal detector, capable of detecting shallow ferrous and non-ferrous objects, was used for all DGM surveys. The EM61-MK2 can reliably detect objects grenade-sized or larger at depths of up to 2 feet bgs.

DGM could not be completed in areas where buildings, permanent or semi-permanent structures, heavy vegetation, wetlands or uneven ground, or other obstacles were present. Additionally, although DGM was completed as close as the instrument could physically move next to buildings and other structures.

C.2.2.2 RI

During the RI, the DGM survey was completed by NAEVA Geophysics in two mobilizations. During the first investigation in August 2012, DGM was performed over 9.9 acres of transects (39,907 linear meters). During the second mobilization in September 2013, DGM was performed over across 1.2-acres of transects (8,815 linear meters) in the northeast portion of the site. A total of 3,651 geophysical anomalies with a signal greater than 3 millivolts (mV) were identified as representing potential subsurface MEC (**Figure C-2**).

C.2.3 MEC Intrusive Investigation

C.2.3.1 Anomaly Reacquisition and Excavation

Intrusive investigation of the geophysical anomalies was conducted in September 2012 through December 2012 and from September 2013 to October 2013. Anomalies identified for intrusive investigation were reacquired by the MEC investigation team. Each anomaly was manually excavated and the recovered item was inspected and classified. Excavation areas were then rechecked with the EM61-MK2 to ensure that additional metallic items were not present beneath the removed item. Areas inaccessible to the use of DGM equipment or areas where individual anomalies could not be discerned by DGM were investigated using analog magnetometers. Items were found at depths of up to 4 feet bgs. The results of the intrusive investigation are provided in **Appendix C-1**.

C.2.3.2 MEC and MPPEH Classification

Anomaly investigation activities and item inspections were conducted in accordance with the version of Ordnance Pamphlet (OP) 5, Volume 1, which was current at the time of investigation (NAVSEA, 2010). No MEC items were identified during the RI.

MPPEH underwent two independent 100 percent visual inspections by two UXO Technician IIIs who were not under the same command structure and who were authorized to sign the DD Form 1348-1A. After the two independent inspections indicated that there was no explosive hazard associated with the MPPEH, the material was classified as material documented as safe (MDAS).

C.3 Investigation Results

C.3.1 MEC Items

No MEC items were found during the intrusive investigations.

C.3.2 MPPEH Items

Although no MEC was recovered during the intrusive investigation, a total of 54 MPPEH items from the following munitions were recovered within the investigation area (**Figure 3-13 of the RI Report**):

- (1) Rocket, 2.36-inch, Practice, M7
- (23) Rocket, 3.5-inch, Practice, M29
- (22) Grenade, Signal, Illumination, 40mm, M583
- (2) Grenade, Smoke, Rifle, M22
- (1) Grenade, Frag, Hand, MK2
- (1) Flare, Signal, Hand, M127
- (1) Flare, Signal, Aircraft, AN-M39
- (3) Ammo can, empty
- In addition, the following types of small arms ammunition, also classified as MPPEH, were found at 157 anomalies investigated: 5.56mm, 7.62mm, .30-caliber, and .50-caliber blanks. At one anomaly location, a cache of 5,500 unexpended 0.30-caliber blanks was found.
- All other items found were identified as QC seeds, no contact, or non-MPPEH debris. The total number of item locations for each group is presented below along with an approximate percentage of the total anomalies investigated.
  - 190 MPPEH item locations (approximately 5 percent of the anomalies investigated)
  - 107 No Contacts (approximately 3 percent of the anomalies investigated)
  - 18 QC seeds (less than 1 percent of the anomalies investigated)
  - 2,378 non-MPPEH item locations (approximately 90 percent of the anomalies investigated)

Demilitarization of MPPEH was conducted by controlled detonation.

C.3.3 Disposal

Upon inspection and re-inspection, all MPPEH was certified as MDAS. Approximately 116 pounds of MDAS resulting from the RI was shipped to Bonetti Explosives' smelting facility in Columbus, Texas, and was witnessed as destroyed. In addition, 200 pounds of small arms ammunition was disposed of at Clean Harbors Facility in Colfax, Louisiana and was witnessed as destroyed. Copies of the DD Form 1348-1A for the MDAS and small arms ammunition is provided in **Appendix C-2**.

All other recovered items were identified as non-munitions-related debris and were stockpiled onsite and recycled at the Jacksonville Scrap Iron and Metal Company, Jacksonville, North Carolina.

C.3.4 QC

A total of 18 seed items were placed within the site for QC during the DGM activities. No QC concerns were identified during the DGM and intrusive investigations. All 18 seed items were recovered during the intrusive investigation.

C.3.5 Post-detonation Soil Sampling and Evaluation

One post-detonation surface soil sample was collected from inside and outside the crater at the detonation location (**Figure C-3**). The sample was collected using the TR-02-1 approach (Thiboutot, Ampleman, and Hewitt, 2002). Two metal analytes (arsenic and chromium) were detected at concentrations that exceeded the USEPA Adjusted Residential Soil Regional Screening Levels, but were below background. One metal analyte, iron, was detected at concentrations that exceeded the North Carolina Soil Screening Levels, but were below background One metal, cadmium, exceeded background but no other screening criteria. A summary of the exceedances is presented in **Table C-1**. Exposure to soil within the area of the controlled detonation is not expected to result in any unacceptable human health risks.

C.4 References

CH2M HILL. 2010. Amendment 3, Explosives Safety Submission for Munitions Response Activities, Site UXO-06 Former Fortified Beach Assault Area (ESS-113). May.

CH2M HILL. 2012a. Site-Specific Work Plan Addendum for Remedial Investigation at Site UXO-06, Former Fortified Beach Assault Area (ASR# 2.65 D-7). June.

CH2M HILL. 2012b. Explosives Safety Submission for Munitions Response Activities, Site UXO-06 (ASR# 2.65 D-7)/Operable Unit 24 Adjacent Investigation Area (ESS-127). August.

CH2M HILL. 2013. Amendment 1, Explosives Safety Submission for Munitions Response Activities, Site UXO-06 (ASR# 2.65 D-7)/Operable Unit 24 Adjacent Investigation Area (ESS-131). June.

Thiboutot, S., G. Ampleman, and A.D. Hewitt. 2002. Technical Report ERDC/CRREL TR-02-1, “Guide for Characterization of Sites Contaminated with Energetic Materials.” US Army Corps of Engineers, Engineer Research and Development Center.

United States Army Corps of Engineers (USACE). 2001. Final Range Identification and Preliminary Range Assessment, Marine Corps Base Camp Lejeune, Onslow, North Carolina. St. Louis District. December.

TABLE C-1

Summary of RI Post-Detonation Soil Sample Exceendances

UXO-06 RI Report

MCIEAST-MCB CAMLEJ, North Carolina

Sample ID **Sample Date**	**Background Undeveloped SS Combined Soil Types (Aug, 2011)**	**NCSSL (Feb, 2012)**	**RSLs Industrial Soil Adjusted (Nov, 2012)**	**RSLs Residential Soil Adjusted (Nov, 2012)**	MR06-SS89D-IC-12D 12/19/12	MR06-SS89-IC-12D 12/19/12	MR06-SS89-OC-12D 12/19/12
Chemical Name							
Explosives (UG/KG)							
No Detections							
Total Metals (MG/KG)							
Aluminum	12800	--	99000	7700	3,620	1,260	2,240
Arsenic	1.17	5.8	1.6	0.39	0.425 J	0.263 J	0.298 J
Barium	36.7	580	19000	1500	5.96	3.37	5.7
Beryllium	0.195	63	200	16	0.0474 J	0.0195 J	0.0263 J
Cadmium	0.2	3	80	7	**0.259**	0.12	0.0704 J
Calcium	8470	--	--	--	32.3 J	24.4 J	27 J
Chromium	17.4	3.8	5.6	0.29	2.39	1.07	1.63
Cobalt	0.414	0.9	30	2.3	0.0858 J	0.055 J	0.0624 J
Copper	17.1	700	4100	310	2.07	1.28	1.96
Iron	7210	150	72000	5500	1,440	702	1,150
Lead	27.5	270	800	400	4.2	3.84	2.88
Magnesium	904	--	--	--	38.9	20 J	36.5
Manganese	37	65	2300	180	6.33	5.74	5.98
Mercury	0.161	1	31	2.3	0.027 U	0.0307 U	0.00832 J
Nickel	3.11	130	2000	150	1.18	0.453 J	0.674 J
Potassium	359	--	--	--	37.3 J	26.6 J	38.7 J
Sodium	250	--	--	--	17.1 U	6.94 J	17.7 U
Vanadium	17.6	6	520	39	3.39	1.71	2.87
Zinc	28.6	1200	31000	2300	21.3	17	8.39

Notes:

Bold text indicates exceedance of Camp Lejeune Background criteria for undeveloped combined soil types

Underline indicates exceedance of NCSSL criteria

Bold box indicates exceedance of RSL residential criteria (adjusted)

J - Analyte present. Value may or may not be accurate or precise

MG/KG - Milligrams per kilogram

U - The material was analyzed for, but not detected

UG/KG - Micrograms per kilogram

UJ - Analyte not detected, quantitation limit may be inaccurate

Figures

R:\USNAVFACENGCOM405450\MCBCAMPLEJEUNE\MAPFILES\SITE_UXO_06\423770_RI\FIGURE_C_1_SITE_LAYOUT.MXD BMAILHES 8/7/2014 10:05:38 AM

Legend

- Site UXO-06 Proper
- MRS Adjacent to Site UXO-06 (additional area added as part of ESS Amendment 1)
- MRS Adjacent to Site UXO-06 (original ESS)
- Stream

N

0 300 600 Feet

1 inch = 600 feet

Figure C-1
Site Layout
Site UXO-06 RI Report
MCIEAST-MCB CAMLEJ
North Carolina

CH2MHILL

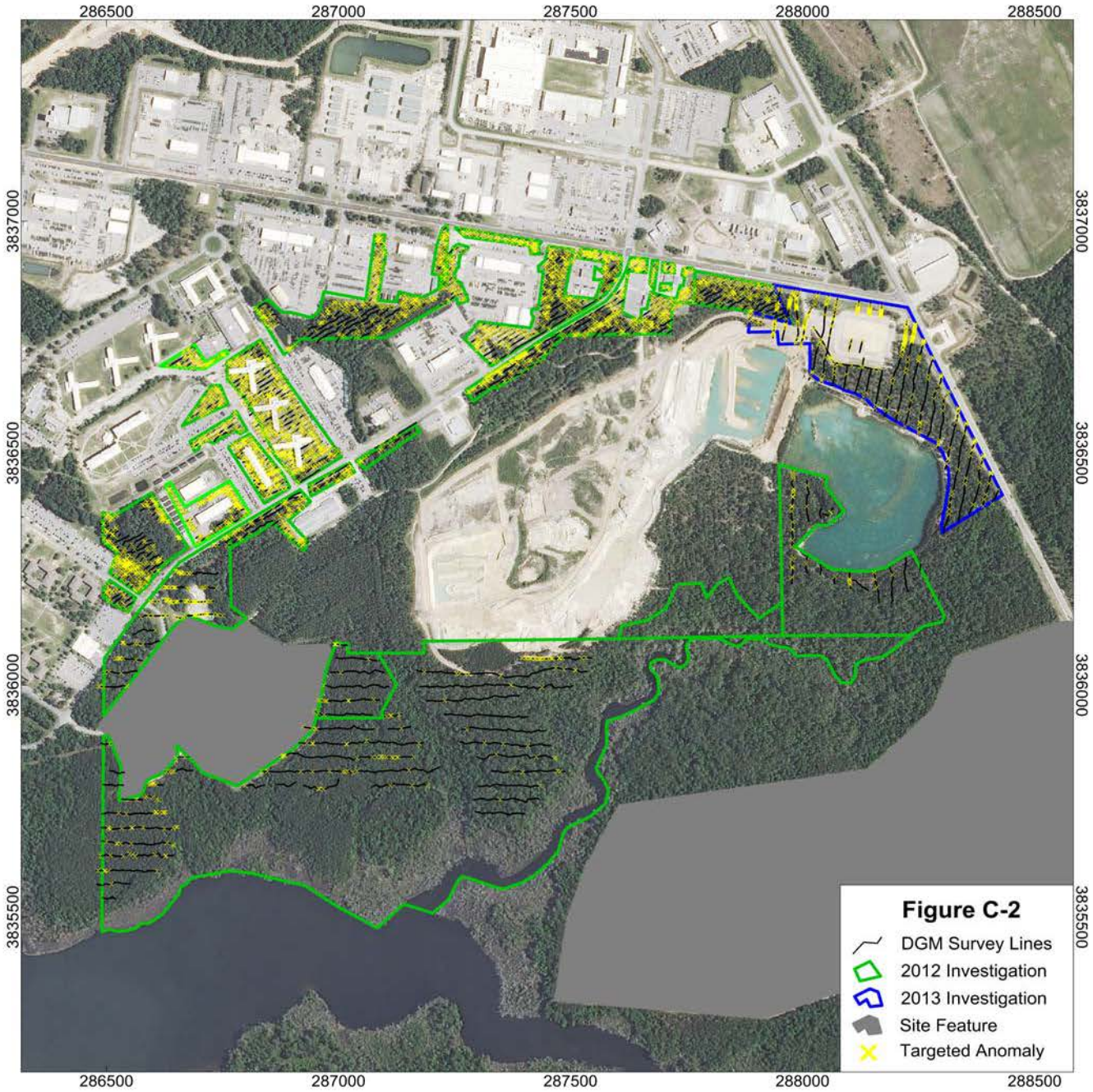

UXO-06 DGM

Combined 2012 and 2013 RI Areas

MCIEAST-MCB CAMLEJ, North Carolina

250 0 250

(meters)

NAD83 / UTM zone 18N

R:\USNAVFACENGCOM405450\MCBCAMPLEJEUNE\MAPFILES\SITE_UXO_06\423770_RI\FIGURE_C_3_BIP_SOIL_EXCEEDANCES.MXD BMAILHES 8/6/2014 1:47:27 PM

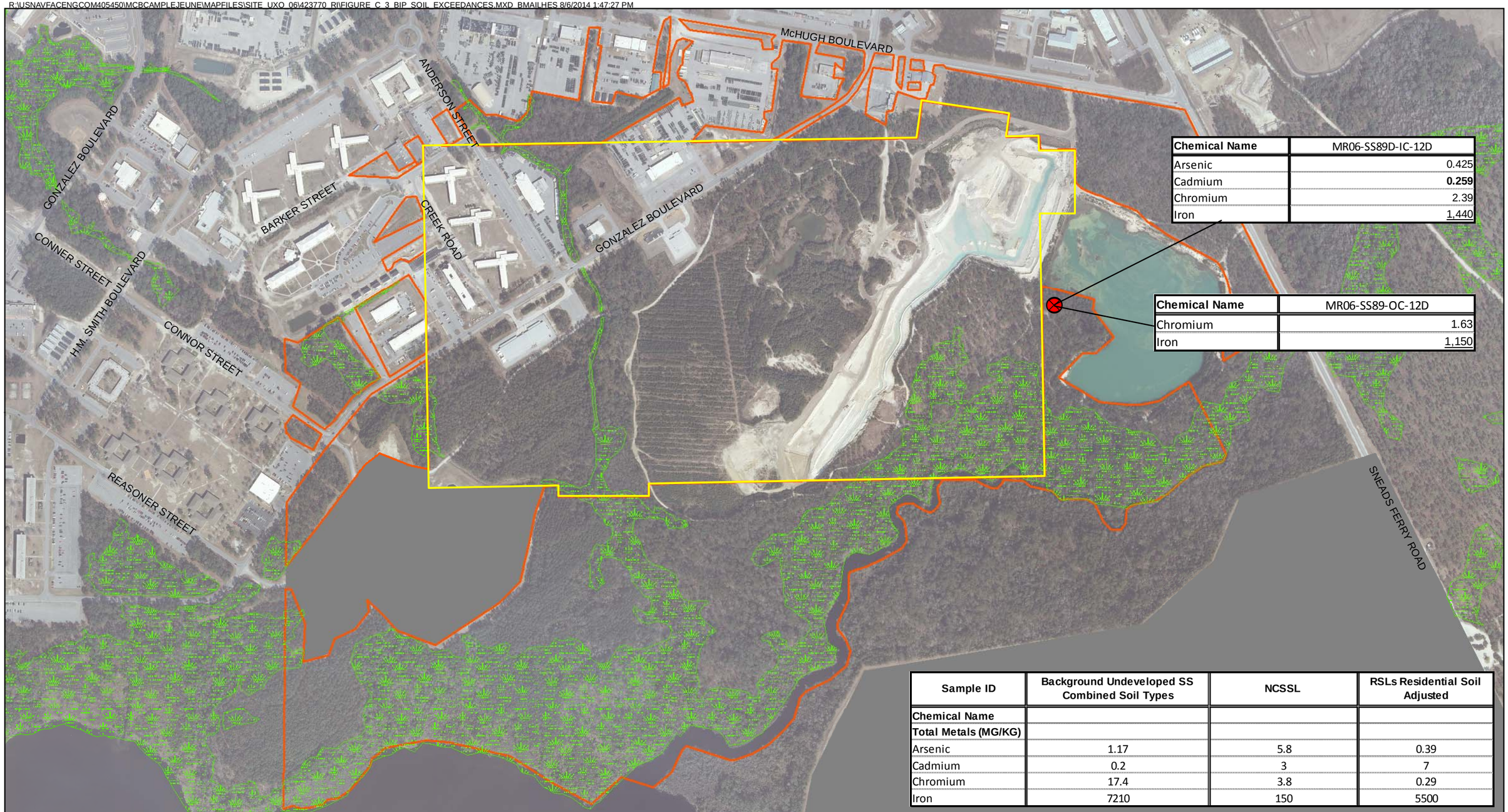

Chemical Name	MR06-SS89D-IC-12D
Arsenic	0.425
Cadmium	**0.259**
Chromium	2.39
Iron	1,440

Chemical Name	MR06-SS89-OC-12D
Chromium	1.63
Iron	1,150

Sample ID	Background Undeveloped SS Combined Soil Types	NCSSL	RSLs Residential Soil Adjusted
Chemical Name			
Total Metals (MG/KG)			
Arsenic	1.17	5.8	0.39
Cadmium	0.2	3	7
Chromium	17.4	3.8	0.29
Iron	7210	150	5500

Legend

- Controlled Detonation Area
- Site UXO-06 Proper
- MRS Adjacent to Site UXO-06
- Jurisdictional Wetland Area

Note:
Bold text indicates exceedance of Camp Lejeune Background criteria for undeveloped combined soil types.
Underline indicates exceedance of NCSSL criteria.
Bold box indicates exceedance of RSL residential criteria (adjusted)

N

0 300 600 Feet

1 inch = 600 feet

Figure C-3
BIP Soil Exceedances
Site UXO-06 RI Report
MCIEAST-MCB CAMLEJ
North Carolina

CH2MHILL

Appendix C-1
Intrusive Investigation Results

Anomaly Identification	Grid	Amplitude (millivolts)	Dig Date	Easting (UTM	Northing (UTM)	Item Group	Item Class	Category	Filler	Fuze	Quantity	Depth (inch)	Weight (pound)	Action Taken	Demolition Required?	Item Comment
AA103-00001	AA103	183.914	12/12/2012	287977.557	3836232.509	MPPEH	Small Arms	Cartridge, Blank, .30 Caliber, M1909	Expended	N/A	2	4	10	Consolidation Point	Demil	
AA103-00002	AA103	26.53	12/12/2012	287978.607	3836252.59	MPPEH	Small Arms	5.56 Blanks	Expended	N/A	6	4	0.4	Consolidation Point	Demil	
AA103-00003	AA103	7.677	12/12/2012	287978.148	3836254.623	MPPEH	Small Arms	5.56 Blanks	Expended	N/A	3	6	0.3	Consolidation Point	Demil	
AA103-00004	AA103	15.166	12/12/2012	287977.591	3836270.016	Cultural Debris	Scrap	N/A	N/A	N/A	2	12	0.5	Scrap Bin	None	
AA103-00005	AA103	17.003	12/12/2012	287979.675	3836276.061	Cultural Debris	Scrap	N/A	N/A	N/A	1	18	0.1	Scrap Bin	None	
AA103-00006	AA103	29.274	12/12/2012	287976.75	3836298.131	Cultural Debris	Scrap	N/A	N/A	N/A	2	0	10	Scrap Bin	None	
AA103-00007	AA103	64.838	12/12/2012	287978.055	3836312.045	QC	QC Seed	QC Seed	N/A	N/A	1	6	0.5	Consolidation Point	None	Seed #04
AA103-00008	AA103	4.944	12/12/2012	287978.747	3836335.297	MPPEH	Small Arms	Cartridge, Blank, .30 Caliber, M1909	Expended	N/A	1	2	0.1	Consolidation Point	Demil	
AA103-00009	AA103	5.022	12/12/2012	287978.927	3836335.925	MPPEH	Small Arms	7.62 Blanks	Expended	N/A	2	1	0.2	Consolidation Point	Demil	
AA103-00010	AA103	35.881	12/12/2012	287978.585	3836351.009	MPPEH	Ammo Can	N/A	N/A	N/A	1	2	1	Consolidation Point	Demil	
AA103-00011	AA103	3.15	12/12/2012	287975.831	3836374.79	Cultural Debris	Scrap	N/A	N/A	N/A	1	1	0.1	Scrap Bin	None	
AA103-00012	AA103	5.672	12/12/2012	287977.403	3836384.103	Cultural Debris	Scrap	N/A	N/A	N/A	1	1	0.5	Scrap Bin	None	
AA103-00013	AA103	3.619	12/12/2012	287977.713	3836386.03	Cultural Debris	Scrap	N/A	N/A	N/A	1	1	0.4	Scrap Bin	None	
AA103-00014	AA103	4.615	12/12/2012	287978.735	3836405.046	Cultural Debris	Scrap	N/A	N/A	N/A	5	14	0.5	Scrap Bin	None	
AA103-00015	AA103	63.756	12/12/2012	287978.724	3836406.548	MPPEH	Small Arms	Cartridge, Blank, .30 Caliber, M1909	Expended	N/A	18	24	2	Consolidation Point	Demil	
AA103-00016	AA103	72.784	12/12/2012	287979.769	3836414.507	MPPEH	Small Arms	Cartridge, Blank, .30 Caliber, M1909	Expended	N/A	1	5	5	Consolidation Point	Demil	
AA103-00017	AA103	106.109	12/12/2012	287980.17	3836417.41	Cultural Debris	Scrap	N/A	N/A	N/A	3	10	6	Scrap Bin	None	
AA103-00018	AA103	67.888	12/12/2012	287980.747	3836421.677	MPPEH	Small Arms	Cartridge, Blank, .30 Caliber, M1909	Expended	N/A	1	8	0.5	Consolidation Point	Demil	
AA103-00019	AA103	497.359	12/12/2012	287980.882	3836422.673	MPPEH	Small Arms Cashe	Cartridge, Blank, .30 Caliber, M1909	Unexpended	N/A	5500	12	100	Consolidation Point	Demil	
AA103-00020	AA103	69.692	12/12/2012	287979.847	3836444.864	Cultural Debris	Scrap	N/A	N/A	N/A	1	18	50	Scrap Bin	None	
AA103-00021	AA103	6.229	12/12/2012	287980.105	3836449.498	Cultural Debris	Scrap	N/A	N/A	N/A	3	4	0.1	Scrap Bin	None	
AA103-00022	AA103	4.615	12/12/2012	287979.344	3836454.05	Cultural Debris	Scrap	N/A	N/A	N/A	5	8	0.1	Scrap Bin	None	
AA103-00023	AA103	5.354	12/12/2012	287978.568	3836458.696	MPPEH	Small Arms	Cartridge, Blank, .30 Caliber, M1909	Expended	N/A	1	5	0.2	Consolidation Point	Demil	
AA104-00001	AA104	4.272	12/12/2012	288008.422	3836384.917	MPPEH	Small Arms	Cartridge, Blank, .30 Caliber, M1909	Expended	N/A	1	1	0.2	Consolidation Point	Demil	
AA104-00002	AA104	20.369	12/12/2012	288010.069	3836430.479	Under Water	Under 1 feet of water	N/A	N/A	N/A	1	0	0	Left in Place	None	
AA106-00001	AA106	33.532	12/12/2012	288060.36	3836372.074	Cultural Debris	Scrap	N/A	N/A	N/A	1	0	1	Scrap Bin	None	
AA106-00002	AA106	14.465	12/12/2012	288060.835	3836372.535	Cultural Debris	Scrap	N/A	N/A	N/A	1	0	1	Scrap Bin	None	
AAA104-00001	AAA104	4.664	12/12/2012	288007.851	3836261.593	MPPEH	Small Arms	Cartridge, Blank, .30 Caliber, M1909	Expended	N/A	7	10	1	Consolidation Point	Demil	
AAA106-00001	AAA106	4.542	12/12/2012	288070.177	3836233.881	Cultural Debris	Scrap	N/A	N/A	N/A	2	1	0.2	Scrap Bin	None	
AAA107-00001	AAA107	3.525	12/12/2012	288102.804	3836215.715	Cultural Debris	Scrap	N/A	N/A	N/A	1	4	0.1	Scrap Bin	None	
AAA107-00002	AAA107	3.919	12/12/2012	288102.149	3836218.9	Cultural Debris	Scrap	N/A	N/A	N/A	3	6	0.9	Scrap Bin	None	
AAA107-00003	AAA107	47.686	12/12/2012	288101.16	3836223.415	Cultural Debris	Scrap	N/A	N/A	N/A	1	12	4	Scrap Bin	None	
AAA107-00004	AAA107	77.28	12/12/2012	288100.803	3836226.859	Cultural Debris	Scrap	N/A	N/A	N/A	12	8	2	Scrap Bin	None	
AAA107-00005	AAA107	7.286	12/12/2012	288101.16	3836228.856	Cultural Debris	Scrap	N/A	N/A	N/A	11	8	1	Scrap Bin	None	
AAA109-00001	AAA109	69.267	12/12/2012	288160.52	3836211.169	MPPEH	Ammo Can	N/A	N/A	N/A	1	12	1	Consolidation Point	Demil	
AAA109-00002	AAA109	434.571	12/12/2012	288156.429	3836227.713	Cultural Debris	Scrap	N/A	N/A	N/A	1	6	1	Scrap Bin	None	
AAA109-00003	AAA109	6.025	12/12/2012	288154.002	3836242.454	MPPEH	Small Arms	Cartridge, Blank, .30 Caliber, M1909	Expended	N/A	1	5	0.1	Consolidation Point	Demil	
AAA110-00001	AAA110	12.316	12/12/2012	288194.075	3836237.645	Cultural Debris	Scrap	N/A	N/A	N/A	10	12	0.9	Scrap Bin	None	
AT10-00001	AT10	24.814	12/10/2012	286564.618	3835753.075	Cultural Debris	Scrap	N/A	N/A	N/A	2	3	1	Scrap Bin	None	
AT10-00002	AT10	4.878	12/10/2012	286582.924	3835756.798	Cultural Debris	Scrap	N/A	N/A	N/A	3	6	0.9	Scrap Bin	None	
AT10-00003	AT10	3.13	12/10/2012	286586.64	3835759.744	Cultural Debris	Scrap	N/A	N/A	N/A	1	2	1	Scrap Bin	None	
AT10-00004	AT10	65.693	12/10/2012	286599.841	3835758.074	Cultural Debris	Scrap	N/A	N/A	N/A	2	6	1	Scrap Bin	None	
AT10-00005	AT10	4.758	12/10/2012	286608.277	3835752.977	Cultural Debris	Scrap	N/A	N/A	N/A	1	10	0.1	Scrap Bin	None	
AT10-00006	AT10	563.051	12/10/2012	286613.125	3835751.366	Cultural Debris	Scrap	N/A	N/A	N/A	1	20	10	Scrap Bin	None	
AT11-00001	AT11	3.791	12/10/2012	286591.872	3835785.02	Cultural Debris	Scrap	N/A	N/A	N/A	1	3	0.5	Scrap Bin	None	
AT11-00002	AT11	22.091	12/10/2012	286595.261	3835786.343	Cultural Debris	Scrap	N/A	N/A	N/A	1	4	1	Scrap Bin	None	
AT11-00003	AT11	35.355	12/10/2012	286597.847	3835787.352	MPPEH	Small Arms	Cartridge, Blank, .30 Caliber, M1909	Unexpended	N/A	3	10	1	Consolidation Point	Demil	
AT11-00004	AT11	22.791	12/10/2012	286600.79	3835788.5	Cultural Debris	Scrap	N/A	N/A	N/A	2	18	4	Scrap Bin	None	
AT11-00005	AT11	12.753	12/10/2012	286602.263	3835788.46	Cultural Debris	Scrap	N/A	N/A	N/A	3	10	0.9	Scrap Bin	None	
AT11-00006	AT11	116.314	12/10/2012	286606.816	3835784.712	Cultural Debris	Scrap	N/A	N/A	N/A	1	0	1	Scrap Bin	None	
AT12-00001	AT12	22.31	12/10/2012	286629.259	3835813.952	Cultural Debris	Scrap	N/A	N/A	N/A	1	8	5	Scrap Bin	None	
AT12-00002	AT12	3.973	12/10/2012	286637.001	3835812.967	Cultural Debris	Scrap	N/A	N/A	N/A	1	12	1	Scrap Bin	None	
AT12-00003	AT12	3.247	12/10/2012	286641.862	3835812.411	Cultural Debris	Scrap	N/A	N/A	N/A	1	0	0.4	Scrap Bin	None	
AT12-00004	AT12	4.387	12/10/2012	286645.826	3835813.605	Cultural Debris	Scrap	N/A	N/A	N/A	1	4	0.1	Scrap Bin	None	
AT13-00001	AT13	27.774	12/10/2012	286649.866	3835843.897	Cultural Debris	Scrap	N/A	N/A	N/A	2	9	1	Scrap Bin	None	
AT13-00002	AT13	7.097	12/10/2012	286669.427	3835844.73	Cultural Debris	Scrap	N/A	N/A	N/A	1	0	2	Scrap Bin	None	
AT14-00001	AT14	19.669	12/10/2012	286507.105	3835873.682	Cultural Debris	Scrap	N/A	N/A	N/A	1	10	0.1	Scrap Bin	None	
AT18-00001	AT18	58.378	12/10/2012	286482.379	3835997.189	Cultural Debris	Scrap	N/A	N/A	N/A	1	2	3	Scrap Bin	None	
AT18-00002	AT18	3.173	12/10/2012	286485.776	3835996.956	No Contact	No Contact	N/A	N/A	N/A	0	0	0	Left in Place	None	
AT18-00003	AT18	36.444	12/10/2012	286494.221	3835996.377	Cultural Debris	Scrap	N/A	N/A	N/A	1	0	0.2	Scrap Bin	None	
AT18-00004	AT18	3.863	12/10/2012	286543.704	3835997.9	Cultural Debris	Scrap	N/A	N/A	N/A	1	2	1	Scrap Bin	None	
AT18-00005	AT18	3.463	12/10/2012	286544.362	3835997.719	Cultural Debris	Scrap	N/A	N/A	N/A	1	0	0.1	Scrap Bin	None	
AT19-00001	AT19	41.043	12/10/2012	286496.551	3836027.016	Cultural Debris	Scrap	N/A	N/A	N/A	3	0	0.9	Scrap Bin	None	
AT19-00002	AT19	4.451	12/10/2012	286505.283	3836028.852	MPPEH	Small Arms	5.56 Blanks	Unexpended	N/A	1	10	0.1	Consolidation Point	Demil	
AT19-00003	AT19	7.194	12/10/2012	286531.426	3836026.854	Cultural Debris	Scrap	N/A	N/A	N/A	1	4	0.1	Scrap Bin	None	
AT20-00001	AT20	3.128	12/10/2012	286520.055	3836056.741	Cultural Debris	Scrap	N/A	N/A	N/A	2	0	0.4	Scrap Bin	None	
AT20-00002	AT20	3.276	12/10/2012	286524.151	3836057.481	Cultural Debris	Scrap	N/A	N/A	N/A	1	2	0.1	Scrap Bin	None	
AT20-00003	AT20	19.072	12/10/2012	286527.129	3836058.02	Cultural Debris	Scrap	N/A	N/A	N/A	1	0	1	Scrap Bin	None	
AT20-00004	AT20	13.488	12/10/2012	286529.28	3836057.922	Cultural Debris	Scrap	N/A	N/A	N/A	2	1	0.1	Scrap Bin	None	
AT20-00005	AT20	4.815	12/10/2012	286530.124	3836057.8	Cultural Debris	Scrap	N/A	N/A	N/A	1	0	0.2	Scrap Bin	None	
AT20-00006	AT20	22.065	12/10/2012	286535.746	3836056.989	Cultural Debris	Scrap	N/A	N/A	N/A	1	0	1	Scrap Bin	None	
AT20-00007	AT20	227.071	12/10/2012	286563.501	3836054.564	Cultural Debris	Scrap	N/A	N/A	N/A	1	0	1	Scrap Bin	None	
AT21-00001	AT21	33.093	12/10/2012	286533.783	3836091.726	Cultural Debris	Scrap	N/A	N/A	N/A	3	1	0.8	Scrap Bin	None	
AT21-00002	AT21	137.446	12/10/2012	286535.134	3836091.443	Cultural Debris	Scrap	N/A	N/A	N/A	1	1	2	Scrap Bin	None	
AT21-00003	AT21	3.869	12/10/2012	286536.545	3836090.723	Cultural Debris	Scrap	N/A	N/A	N/A	2	2	0.8	Scrap Bin	None	
AT21-00004	AT21	3.329	12/10/2012	286540.801	3836088.431	Cultural Debris	Scrap	N/A	N/A	N/A	2	1	0.5	Scrap Bin	None	
AT21-00005	AT21	443.183	12/10/2012	286561.525	3836089.779	Cultural Debris	Scrap	N/A	N/A	N/A	1	0	1	Scrap Bin	None	
AT21-00006	AT21	10.364	12/10/2012	286567.253	3836089.908	Cultural Debris	Scrap	N/A	N/A	N/A	1	0	200	Scrap Bin	None	
AT21-00007	AT21	3.543	12/10/2012	286578.488	3836088.58	No Contact	No Contact	N/A	N/A	N/A	0	0	0	Left in Place	None	
AT22-00001	AT22	15.775	12/5/2012	286605.324	3836118.305	Cultural Debris	Scrap	N/A	N/A	N/A	1	3	0.1	Scrap Bin	None	
AT23-00001	AT23	74.589	12/5/2012	286573.949	3836146.585	Cultural Debris	Scrap	N/A	N/A	N/A	1	1	0.9	Scrap Bin	None	
AT23-00002	AT23	109.255	12/5/2012	286590.198	3836149.731	Cultural Debris	Scrap	N/A	N/A	N/A	1	5	4	Scrap Bin	None	
AT23-00003	AT23	4.248	12/5/2012	286600.258	3836149.286	Cultural Debris	Scrap	N/A	N/A	N/A	1	4	0.5	Scrap Bin	None	
AT23-00004	AT23	7.389	12/5/2012	286618.394	3836149.587	MPPEH	Small Arms	7.62 Blanks	Expended	N/A	1	2	0.1	Consolidation Point	Demil	
AT23-00005	AT23	3.373	12/5/2012	286626.16	3836149.545	MPPEH	Small Arms	7.62 Blanks	Expended	N/A	1	4	0.1	Consolidation Point	Demil	
AT23-00006	AT23	12.976	12/5/2012	286628.515	3836149.488	Cultural Debris	Scrap	N/A	N/A	N/A	1	2	0.5	Scrap Bin	None	
AT23-00007	AT23	115.003	12/5/2012	286648.992	3836146.377	TBD	Below 2 feet	N/A	N/A	N/A	1	24	0	Left in Place	None	
AT23-00008	AT23	3.254	12/5/2012	286654.646	3836145.247	Cultural Debris	Scrap	N/A	N/A	N/A	1	14	0.1	Scrap Bin	None	
AT23-00009	AT23	8.514	12/5/2012	286662.211	3836144.002	Cultural Debris	Scrap	N/A	N/A	N/A	1	1	10	Scrap Bin	None	
AT23-00010	AT23	31.994	12/5/2012	286665.724	3836146.101	Cultural Debris	Scrap	N/A	N/A	N/A	8	14	1	Scrap Bin	None	
AT23-00011	AT23	19.321	12/5/2012	286671.078	3836149.299	Cultural Debris	Scrap	N/A	N/A	N/A	1	2	0.5	Scrap Bin	None	
AT23-00012	AT23	7.742	12/5/2012	286687.784	3836150.296	Cultural Debris	Scrap	N/A	N/A	N/A	2	5	0.9	Scrap Bin	None	
AT23-00013	AT23	27.157	12/5/2012	286689.382	3836150.464	Cultural Debris	Scrap	N/A	N/A	N/A	2	10	2	Scrap Bin	None	
AT23-00014	AT23	22.763	12/5/2012	286692.015	3836150.74	Cultural Debris	Scrap	N/A	N/A	N/A	1	4	0.8	Scrap Bin	None	
AT23-00015	AT23	19.443	12/5/2012	286693.425	3836150.887	Cultural Debris	Scrap	N/A	N/A	N/A	1	2	1	Scrap Bin	None	
AT23-00016	AT23	3.933	12/5/2012	286695.4	3836151.094	Cultural Debris	Scrap	N/A	N/A	N/A	1	5	0.1	Scrap Bin	None	
AT23-00017	AT23	24.714	12/5/2012	286699.826	3836151.618	Cultural Debris	Scrap	N/A	N/A	N/A	1	12	20	Scrap Bin	None	
AT23-00018	AT23	9.577	12/5/2012	286706.7	3836152.437	Cultural Debris	Scrap	N/A	N/A	N/A	15	10	2	Scrap Bin	None	
AT23-00019	AT23	407.943	12/5/2012	286712.151	3836152.99	Cultural Debris	Scrap	N/A	N/A	N/A	5	7	5	Scrap Bin	None	
AT23-00020	AT23	71.624	12/5/2012	286715.871	3836153.008	Cultural Debris	Scrap	N/A	N/A	N/A	1	10	2	Scrap Bin	None	
AT23-00021	AT23	28.337	12/5/2012	286717.079	3836153.013	Cultural Debris	Scrap	N/A	N/A	N/A	5	12	1	Scrap Bin	None	
AT23-00022	AT23	55.686	12/5/2012	286719.59	3836153.025	Cultural Debris	Scrap	N/A	N/A	N/A	4	10	5	Scrap Bin	None	
AT23-00023	AT23	5.685	12/5/2012	286731.679	3836153.083	Cultural Debris	Scrap	N/A	N/A	N/A	1	8	0.2	Scrap Bin	None	
AT23-00024	AT23	10.119	12/5/2012	286738.293	3836151.439	MPPEH	Small Arms	7.62 Blanks	Expended	N/A	3	3	0.5	Consolidation Point	Demil	
AT23-00025	AT23	306.956	12/5/2012	286740.92	3836150.786	Cultural Debris	Scrap	N/A	N/A	N/A	6	9	2	Scrap Bin	None	
AT23-00026	AT23	7.823	12/5/2012	286750.158	3836149.903	Cultural Debris	Scrap	N/A	N/A	N/A	1	2	0.5	Scrap Bin	None	
AT24-00001	AT24	4.49	12/5/2012	286594.774	3836180.453	Cultural Debris	Scrap	N/A	N/A	N/A	1	1	0.1	Scrap Bin	None	
AT24-00002	AT24	5.546	12/5/2012	286595.625	3836180.424	Cultural Debris	Scrap	N/A	N/A	N/A	2	4	0.2	Scrap Bin	None	
AT24-00003	AT24	4.209	12/5/2012	286596.853	3836180.382	Cultural Debris	Scrap	N/A	N/A	N/A	1	10	0.2	Scrap Bin	None	
AT24-00004	AT24	3.073	12/5/2012	286600.917	3836180.244	Cultural Debris	Scrap	N/A	N/A	N/A	1	4	0.7	Scrap Bin	None	
AT24-00005	AT24	4.191	12/5/2012	286609.241	3836180.234	Cultural Debris	Scrap	N/A	N/A	N/A	2	8	0.5	Scrap Bin	None	

Anomaly Identification	Grid	Amplitude (millivolts)	Dig Date	Easting (UTM	Northing (UTM)	Item Group	Item Class	Category	Filler	Fuze	Quantity	Depth (inch)	Weight (pound)	Action Taken	Demolition Required?	Item Comment
AT24-00006	AT24	52.067	12/5/2012	286626.286	3836183.575	Facility Resource	Utility	N/A	N/A	N/A	1	24	0	Left in Place	None	
AT24-00007	AT24	21.282	12/5/2012	286629.683	3836184.82	Facility Resource	Utility	N/A	N/A	N/A	1	24	0	Left in Place	None	
AT24-00008	AT24	14.902	12/5/2012	286630.417	3836185.09	Facility Resource	Utility	N/A	N/A	N/A	1	24	0	Left in Place	None	
AT24-00009	AT24	24.836	12/5/2012	286631.919	3836184.217	Facility Resource	Utility	N/A	N/A	N/A	1	24	0	Left in Place	None	
AT24-00010	AT24	18.674	12/5/2012	286632.767	3836183.37	Facility Resource	Utility	N/A	N/A	N/A	1	24	0	Left in Place	None	
AT24-00011	AT24	12.243	12/5/2012	286633.484	3836182.654	Facility Resource	Utility	N/A	N/A	N/A	1	24	0	Left in Place	None	
AT24-00012	AT24	4.305	12/5/2012	286634.789	3836181.353	Facility Resource	Utility	N/A	N/A	N/A	1	24	0	Left in Place	None	
AT24-00013	AT24	6.13	12/5/2012	286635.832	3836180.311	Facility Resource	Utility	N/A	N/A	N/A	1	24	0	Left in Place	None	
AT24-00014	AT24	7.277	12/5/2012	286636.614	3836179.53	Facility Resource	Utility	N/A	N/A	N/A	1	24	0	Left in Place	None	
AT24-00015	AT24	3.985	12/5/2012	286637.164	3836179.033	No Contact	No Contact	N/A	N/A	N/A	0	0	0	Left in Place	None	
AT24-00016	AT24	3.692	12/5/2012	286637.696	3836178.581	No Contact	No Contact	N/A	N/A	N/A	0	0	0	Left in Place	None	
AT24-00017	AT24	4.723	12/5/2012	286639.383	3836177.244	No Contact	No Contact	N/A	N/A	N/A	0	0	0	Left in Place	None	
AT24-00018	AT24	22.675	12/5/2012	286641.14	3836177.614	Cultural Debris	Scrap	N/A	N/A	N/A	3	10	0.4	Scrap Bin	None	
AT24-00019	AT24	3.404	12/5/2012	286647.708	3836179	Cultural Debris	Scrap	N/A	N/A	N/A	1	0	0.1	Scrap Bin	None	
AT24-00020	AT24	18.205	12/5/2012	286649.774	3836179.454	Cultural Debris	Scrap	N/A	N/A	N/A	2	1	1	Scrap Bin	None	
AT24-00021	AT24	4.818	12/5/2012	286652.722	3836180.124	Cultural Debris	Scrap	N/A	N/A	N/A	1	0	0.1	Scrap Bin	None	
AT24-00022	AT24	71.945	12/5/2012	286654.054	3836180.426	QC	QC Seed	QC Seed	N/A	N/A	1	6	0.5	Consolidation Point	None	Seed #12
AT24-00023	AT24	3.997	12/5/2012	286666.658	3836181.453	No Contact	No Contact	N/A	N/A	N/A	0	0	0	Left in Place	None	
AT24-00024	AT24	99.841	12/5/2012	286670.945	3836181.445	Cultural Debris	Scrap	N/A	N/A	N/A	10	6	8	Scrap Bin	None	
AT24-00025	AT24	82.129	12/5/2012	286671.723	3836181.113	Cultural Debris	Scrap	N/A	N/A	N/A	3	5	5	Scrap Bin	None	
AT24-00026	AT24	4.627	12/5/2012	286672.588	3836180.745	Cultural Debris	Scrap	N/A	N/A	N/A	1	6	0.4	Scrap Bin	None	
AT24-00027	AT24	3.59	12/5/2012	286673.712	3836180.266	Cultural Debris	Scrap	N/A	N/A	N/A	1	9	0.1	Scrap Bin	None	
AT24-00028	AT24	1195.407	12/5/2012	286679.285	3836179.522	Cultural Debris	Scrap	N/A	N/A	N/A	8	1	15	Scrap Bin	None	
AT24-00029	AT24	68.543	12/5/2012	286685.461	3836179.246	Facility Resource	Utility	N/A	N/A	N/A	1	24	0	Left in Place	None	
AT24-00030	AT24	119.37	12/5/2012	286686.952	3836179.246	Facility Resource	Utility	N/A	N/A	N/A	1	24	0	Left in Place	None	
AT24-00031	AT24	33.732	12/5/2012	286690.105	3836179.279	Facility Resource	Utility	N/A	N/A	N/A	1	24	0	Left in Place	None	
AT24-00032	AT24	16.557	12/5/2012	286691.496	3836179.294	Facility Resource	Utility	N/A	N/A	N/A	1	24	0	Left in Place	None	
AT24-00033	AT24	5.203	12/5/2012	286693.351	3836179.313	Cultural Debris	Scrap	N/A	N/A	N/A	2	12	0.1	Scrap Bin	None	
AT24-00034	AT24	3.363	12/5/2012	286695.855	3836179.34	Cultural Debris	Scrap	N/A	N/A	N/A	2	10	0.2	Scrap Bin	None	
AT24-00035	AT24	66.392	12/5/2012	286701.049	3836179.394	Cultural Debris	Scrap	N/A	N/A	N/A	1	4	1	Scrap Bin	None	
AT24-00036	AT24	3.142	12/5/2012	286708.42	3836179.842	No Contact	No Contact	N/A	N/A	N/A	0	0	0	Left in Place	None	
AT24-00037	AT24	40.068	12/5/2012	286715.772	3836180.438	Cultural Debris	Scrap	N/A	N/A	N/A	5	10	4	Scrap Bin	None	
AT24-00038	AT24	10.957	12/5/2012	286717.243	3836180.558	Cultural Debris	Scrap	N/A	N/A	N/A	3	18	2	Scrap Bin	None	
AT24-00039	AT24	84.487	12/5/2012	286721.589	3836180.744	Cultural Debris	Scrap	N/A	N/A	N/A	5	21	20	Scrap Bin	None	
AT24-00040	AT24	675.848	12/5/2012	286725.492	3836180.743	Cultural Debris	Scrap	N/A	N/A	N/A	2	6	30	Scrap Bin	None	
AT25-00001	AT25	299.287	12/5/2012	286620.236	3836211.288	Facility Resource	Utility	N/A	N/A	N/A	1	24	0	Left in Place	None	
AT25-00002	AT25	289.891	12/5/2012	286625.201	3836210.887	Facility Resource	Utility	N/A	N/A	N/A	1	24	0	Left in Place	None	
AT25-00003	AT25	5.009	12/5/2012	286628.448	3836210.625	Cultural Debris	Scrap	N/A	N/A	N/A	3	6	0.2	Scrap Bin	None	
AT25-00004	AT25	429.977	12/5/2012	286629.784	3836210.517	Facility Resource	Utility	N/A	N/A	N/A	1	0	0	Left in Place	None	Telephone pole Anchor
AT25-00005	AT25	4.989	12/5/2012	286631.121	3836210.409	MPPEH	Small Arms	7.62 Blanks	Expended	N/A	2	10	0.2	Consolidation Point	Demil	
AT25-00006	AT25	6.289	12/5/2012	286635.815	3836210.12	Cultural Debris	Scrap	N/A	N/A	N/A	1	0	0.1	Scrap Bin	None	
AT25-00007	AT25	3.401	12/5/2012	286638.416	3836210.037	No Contact	No Contact	N/A	N/A	N/A	0	0	0	Left in Place	None	
AT25-00008	AT25	4.05	12/5/2012	286644.547	3836209.977	No Contact	No Contact	N/A	N/A	N/A	0	0	0	Left in Place	None	
AT25-00009	AT25	3.492	12/5/2012	286645.385	3836210.072	No Contact	No Contact	N/A	N/A	N/A	0	0	0	Left in Place	None	
AT25-00010	AT25	3.414	12/5/2012	286646.596	3836210.209	No Contact	No Contact	N/A	N/A	N/A	0	0	0	Left in Place	None	
AT25-00011	AT25	3.27	12/5/2012	286647.341	3836210.294	No Contact	No Contact	N/A	N/A	N/A	0	0	0	Left in Place	None	
AT25-00012	AT25	5.079	12/5/2012	286649.762	3836210.568	MPPEH	Small Arms	Cartridge, Blank, .30 Caliber, M1909	Expended	N/A	1	6	0.1	Consolidation Point	Demil	
AT25-00013	AT25	35.897	12/5/2012	286674.826	3836208.187	Cultural Debris	Scrap	N/A	N/A	N/A	1	0	0.4	Scrap Bin	None	
AT25-00014	AT25	608.592	12/5/2012	286677.506	3836207.16	Facility Resource	Fence	N/A	N/A	N/A	1	0	0	Left in Place	None	
AT25-00015	AT25	2689.481	12/5/2012	286701.97	3836209.086	Facility Resource	Fence	N/A	N/A	N/A	1	0	0	Left in Place	None	
AT25-00016	AT25	249.448	12/5/2012	286706.255	3836209.708	Cultural Debris	Scrap	N/A	N/A	N/A	2	14	10	Scrap Bin	None	
AT25-00017	AT25	7.026	12/5/2012	286709.664	3836210.344	Cultural Debris	Scrap	N/A	N/A	N/A	1	2	0.1	Scrap Bin	None	
AT25-00018	AT25	392.812	12/5/2012	286715.667	3836212.189	Cultural Debris	Scrap	N/A	N/A	N/A	4	0	20	Scrap Bin	None	
AT25-00019	AT25	3.554	12/5/2012	286736.555	3836208.993	Cultural Debris	Scrap	N/A	N/A	N/A	1	10	0.1	Scrap Bin	None	
AT26-00001	AT26	56.775	12/5/2012	286648.571	3836246.015	Facility Resource	Silt Fence	N/A	N/A	N/A	1	0	0	Left in Place	None	
AT26-00002	AT26	775.515	12/5/2012	286650.387	3836245.5	Facility Resource	Utility	N/A	N/A	N/A	1	24	0	Left in Place	None	
AT26-00003	AT26	20.194	12/5/2012	286654.277	3836244.396	Facility Resource	Utility	N/A	N/A	N/A	1	24	0	Left in Place	None	
AT26-00004	AT26	4.4	12/5/2012	286655.865	3836243.865	Facility Resource	Utility	N/A	N/A	N/A	1	24	0	Left in Place	None	
AT26-00005	AT26	13.013	12/5/2012	286658.226	3836243.004	Cultural Debris	Scrap	N/A	N/A	N/A	1	0	0.4	Scrap Bin	None	
AT26-00006	AT26	3.892	12/5/2012	286659.793	3836242.042	Cultural Debris	Scrap	N/A	N/A	N/A	1	0	0.1	Scrap Bin	None	
AT26-00007	AT26	3.522	12/5/2012	286660.521	3836241.193	Cultural Debris	Scrap	N/A	N/A	N/A	1	1	0.1	Scrap Bin	None	
AT26-00008	AT26	11.923	12/5/2012	286661.104	3836240.513	Cultural Debris	Scrap	N/A	N/A	N/A	1	0	0.2	Scrap Bin	None	
AT26-00009	AT26	7.519	12/5/2012	286662.514	3836240.484	Cultural Debris	Scrap	N/A	N/A	N/A	1	1	0.1	Scrap Bin	None	
AT26-00010	AT26	17.801	12/5/2012	286666.169	3836241.342	Cultural Debris	Scrap	N/A	N/A	N/A	1	0	0.1	Scrap Bin	None	
AT26-00011	AT26	4.121	12/5/2012	286669.95	3836240.872	Cultural Debris	Scrap	N/A	N/A	N/A	1	0	0.1	Scrap Bin	None	
AT26-00012	AT26	4.307	12/5/2012	286677.062	3836240.728	Cultural Debris	Scrap	N/A	N/A	N/A	1	0	0.2	Scrap Bin	None	
AT26-00013	AT26	4.803	12/5/2012	286677.833	3836240.77	Cultural Debris	Scrap	N/A	N/A	N/A	1	2	0.1	Scrap Bin	None	
AT26-00014	AT26	3.358	12/5/2012	286682.922	3836240.742	Cultural Debris	Scrap	N/A	N/A	N/A	1	0	0.1	Scrap Bin	None	
AT28-00001	AT28	19.425	12/10/2012	286731.712	3836301.991	Facility Resource	Utility	N/A	N/A	N/A	1	24	0	Left in Place	None	
AT28-00002	AT28	7.155	12/10/2012	286732.909	3836301.959	Facility Resource	Utility	N/A	N/A	N/A	1	24	0	Left in Place	None	
AT28-00003	AT28	308.28	12/10/2012	286738.618	3836301.806	Facility Resource	Utility	N/A	N/A	N/A	1	24	0	Left in Place	None	
AT28-00004	AT28	329.079	12/10/2012	286760.248	3836301.198	Facility Resource	Fence	N/A	N/A	N/A	1	0	0	Left in Place	None	
AT4-00001	AT4	3.832	12/10/2012	286510.519	3835570.82	Cultural Debris	Scrap	N/A	N/A	N/A	1	4	0.5	Scrap Bin	None	
AT5-00001	AT5	10.825	12/10/2012	286481.695	3835599.983	Cultural Debris	Scrap	N/A	N/A	N/A	1	2	0.9	Scrap Bin	None	
AT5-00002	AT5	33.032	12/10/2012	286495.691	3835599.079	Cultural Debris	Scrap	N/A	N/A	N/A	1	10	0.1	Scrap Bin	None	
AT5-00003	AT5	7.306	12/10/2012	286496.782	3835599.763	Cultural Debris	Scrap	N/A	N/A	N/A	5	2	0.9	Scrap Bin	None	
AT5-00004	AT5	14.869	12/10/2012	286497.873	3835600.447	Cultural Debris	Scrap	N/A	N/A	N/A	1	0	0.2	Scrap Bin	None	
AT5-00005	AT5	4.01	12/10/2012	286504.975	3835599.942	Cultural Debris	Scrap	N/A	N/A	N/A	1	10	1	Scrap Bin	None	
AT5-00006	AT5	4.885	12/10/2012	286609.071	3835598.826	Cultural Debris	Scrap	N/A	N/A	N/A	1	2	0.5	Scrap Bin	None	
AT6-00001	AT6	4.84	12/10/2012	286486.298	3835631.699	Cultural Debris	Scrap	N/A	N/A	N/A	1	0	0.5	Scrap Bin	None	
AT6-00002	AT6	14.97	12/10/2012	286508.778	3835632.909	Cultural Debris	Scrap	N/A	N/A	N/A	4	0	1	Scrap Bin	None	
AT6-00003	AT6	7.66	12/10/2012	286536.13	3835631.754	Cultural Debris	Scrap	N/A	N/A	N/A	2	1	0.5	Scrap Bin	None	
AT6-00004	AT6	87.125	12/10/2012	286550.011	3835637.003	Cultural Debris	Scrap	N/A	N/A	N/A	1	2	10	Scrap Bin	None	
AT6-00005	AT6	3.655	12/10/2012	286556.206	3835635.274	Cultural Debris	Scrap	N/A	N/A	N/A	1	2	0.9	Scrap Bin	None	
AT6-00006	AT6	3.13	12/10/2012	286561.651	3835630.968	Cultural Debris	Scrap	N/A	N/A	N/A	1	4	0.1	Scrap Bin	None	
AT6-00007	AT6	8.43	12/10/2012	286604.058	3835634.735	Cultural Debris	Scrap	N/A	N/A	N/A	1	0	0.1	Scrap Bin	None	
AT6-00008	AT6	65.915	12/10/2012	286626.794	3835631.54	Cultural Debris	Scrap	N/A	N/A	N/A	30	8	4	Scrap Bin	None	
AT6-00009	AT6	11.575	12/10/2012	286628.299	3835632.118	Cultural Debris	Scrap	N/A	N/A	N/A	2	4	0.7	Scrap Bin	None	
AT7-00001	AT7	5.291	12/10/2012	286500.071	3835661.831	Cultural Debris	Scrap	N/A	N/A	N/A	2	6	0.5	Scrap Bin	None	
AT7-00002	AT7	4.786	12/10/2012	286521.757	3835658.694	Cultural Debris	Scrap	N/A	N/A	N/A	1	1	0.6	Scrap Bin	None	
AT7-00003	AT7	8.01	12/10/2012	286523.751	3835657.789	Cultural Debris	Scrap	N/A	N/A	N/A	1	0	0.9	Scrap Bin	None	
AT7-00004	AT7	9.163	12/10/2012	286530.263	3835657.858	Cultural Debris	Scrap	N/A	N/A	N/A	1	1	0.2	Scrap Bin	None	
AT7-00005	AT7	3.148	12/10/2012	286553.116	3835658.299	No Contact	No Contact	N/A	N/A	N/A	0	0	0	Left in Place	None	
AT7-00006	AT7	66.665	12/10/2012	286630.758	3835659.974	QC	QC Seed	QC Seed	N/A	N/A	1	6	0.5	Consolidation Point	None	Seed #15
AT7-00007	AT7	291.18	12/10/2012	286643.31	3835655.834	Cultural Debris	Scrap	N/A	N/A	N/A	1	0	10	Scrap Bin	None	
AT7-00008	AT7	6.559	12/10/2012	286644.72	3835654.027	Cultural Debris	Scrap	N/A	N/A	N/A	1	1	0.8	Scrap Bin	None	
AT8-00001	AT8	21.407	12/10/2012	286503.625	3835692.622	Cultural Debris	Scrap	N/A	N/A	N/A	2	0	5	Scrap Bin	None	
AT8-00002	AT8	122.906	12/10/2012	286505.179	3835691.567	Cultural Debris	Scrap	N/A	N/A	N/A	2	0	2	Scrap Bin	None	
AT8-00003	AT8	4.797	12/10/2012	286509.087	3835689.392	MPPEH	Small Arms	7.62 Blanks	Unexpended	N/A	1	8	0.9	Consolidation Point	Demil	
AT8-00004	AT8	13.307	12/10/2012	286533.036	3835691.333	Cultural Debris	Scrap	N/A	N/A	N/A	2	4	1	Scrap Bin	None	
AT8-00005	AT8	3.425	12/10/2012	286554.284	3835692.45	Cultural Debris	Scrap	N/A	N/A	N/A	2	0	0.4	Scrap Bin	None	
AT8-00006	AT8	20.953	12/10/2012	286555.767	3835692.526	Cultural Debris	Scrap	N/A	N/A	N/A	1	2	0.8	Scrap Bin	None	
AT8-00007	AT8	30.235	12/10/2012	286579.181	3835693.433	Cultural Debris	Scrap	N/A	N/A	N/A	1	0	0.9	Scrap Bin	None	
AT8-00008	AT8	6.435	12/10/2012	286624.644	3835690.409	Cultural Debris	Scrap	N/A	N/A	N/A	1	4	0.9	Scrap Bin	None	
AT8-00009	AT8	5.035	12/10/2012	286643.822	3835691.536	Cultural Debris	Scrap	N/A	N/A	N/A	5	0	0.1	Scrap Bin	None	
AT8-00010	AT8	4.992	12/10/2012	286650.206	3835693.543	Cultural Debris	Scrap	N/A	N/A	N/A	1	0	1	Scrap Bin	None	
AT8-00011	AT8	133.361	12/10/2012	286652.536	3835694.41	Cultural Debris	Scrap	N/A	N/A	N/A	1	4	35	Scrap Bin	None	
AT9-00001	AT9	14.676	12/10/2012	286526.381	3835724.95	Cultural Debris	Scrap	N/A	N/A	N/A	1	0	2	Scrap Bin	None	
AT9-00002	AT9	208.794	12/10/2012	286542.632	3835722.105	Cultural Debris	Scrap	N/A	N/A	N/A	1	1	1	Scrap Bin	None	
AT9-00003	AT9	7.677	12/10/2012	286603.223	3835724.055	Cultural Debris	Scrap	N/A	N/A	N/A	1	6	0.1	Scrap Bin	None	

Anomaly Identification	Grid	Amplitude (millivolts)	Dig Date	Easting (UTM	Northing (UTM)	Item Group	Item Class	Category	Filler	Fuze	Quantity	Depth (inch)	Weight (pound)	Action Taken	Demolition Required?	Item Comment
AT9-00004	AT9	3.915	12/10/2012	286606.403	3835725.799	Cultural Debris	Scrap	N/A	N/A	N/A	2	4	0.2	Scrap Bin	None	
AT9-00005	AT9	3.668	12/10/2012	286607.24	3835726.258	Cultural Debris	Scrap	N/A	N/A	N/A	1	10	0.4	Scrap Bin	None	
AT9-00006	AT9	6.315	12/10/2012	286607.91	3835726.625	Cultural Debris	Scrap	N/A	N/A	N/A	1	2	0.2	Scrap Bin	None	
AT9-00007	AT9	14.202	12/10/2012	286615.087	3835726.191	Cultural Debris	Scrap	N/A	N/A	N/A	5	3	5	Scrap Bin	None	
AT9-00008	AT9	1968.787	12/10/2012	286621.414	3835725.257	Cultural Debris	Scrap	N/A	N/A	N/A	7	1	2	Scrap Bin	None	
AT9-00009	AT9	186.717	12/10/2012	286623.99	3835725.516	Cultural Debris	Scrap	N/A	N/A	N/A	5	1	1	Scrap Bin	None	
AT9-00010	AT9	397.304	12/10/2012	286627.234	3835725.841	Cultural Debris	Scrap	N/A	N/A	N/A	2	1	1	Scrap Bin	None	
AT9-00011	AT9	336.536	12/10/2012	286627.997	3835725.918	Shared	Shared	N/A	N/A	N/A	1	0	0	Left in Place	None	Shared with AT9-010
BT11-00001	BT11	152.869	12/11/2012	286798.752	3835783.129	Facility Resource	Fence	N/A	N/A	N/A	1	0	0	Left in Place	None	
BT11-00002	BT11	138.83	12/11/2012	286957.366	3835776.587	Cultural Debris	Scrap	N/A	N/A	N/A	1	1	2	Scrap Bin	None	
BT11-00003	BT11	95.477	12/11/2012	286958.514	3835776.02	Cultural Debris	Scrap	N/A	N/A	N/A	2	4	1	Scrap Bin	None	
BT11-00004	BT11	1240.729	12/11/2012	286967.631	3835775.473	Cultural Debris	Scrap	N/A	N/A	N/A	12	1	20	Scrap Bin	None	
BT11-00005	BT11	17.208	12/11/2012	287111.665	3835783.141	Cultural Debris	Scrap	N/A	N/A	N/A	1	0	10	Scrap Bin	None	
BT11-00006	BT11	3.866	12/11/2012	287158.413	3835783.774	Cultural Debris	Scrap	N/A	N/A	N/A	1	0	0.1	Scrap Bin	None	
BT11-00007	BT11	4.321	12/11/2012	287192.211	3835783.006	Cultural Debris	Scrap	N/A	N/A	N/A	1	1	0.5	Scrap Bin	None	
BT12-00001	BT12	40.449	12/11/2012	286834.224	3835813.994	Facility Resource	Fence	N/A	N/A	N/A	1	0	0	Left in Place	None	
BT12-00002	BT12	50.829	12/11/2012	286847.097	3835813.932	Cultural Debris	Scrap	N/A	N/A	N/A	3	7	2	Scrap Bin	None	
BT12-00003	BT12	32.137	12/11/2012	286918.574	3835813.758	Cultural Debris	Scrap	N/A	N/A	N/A	1	0	0.9	Scrap Bin	None	
BT12-00004	BT12	5.15	12/11/2012	286944.2	3835813.684	Cultural Debris	Scrap	N/A	N/A	N/A	1	0	0.5	Scrap Bin	None	
BT12-00005	BT12	37.067	12/11/2012	286981.07	3835814.868	Cultural Debris	Scrap	N/A	N/A	N/A	1	11	0.9	Scrap Bin	None	
BT12-00006	BT12	6.833	12/11/2012	287009.477	3835812.594	Cultural Debris	Scrap	N/A	N/A	N/A	8	2	1	Scrap Bin	None	
BT12-00007	BT12	3.15	12/11/2012	287013.614	3835812.503	Cultural Debris	Scrap	N/A	N/A	N/A	1	0	0.1	Scrap Bin	None	
BT12-00008	BT12	3.359	12/11/2012	287019.384	3835814.432	Cultural Debris	Scrap	N/A	N/A	N/A	4	0	0.1	Scrap Bin	None	
BT12-00009	BT12	4.781	12/11/2012	287031.429	3835811.352	Cultural Debris	Scrap	N/A	N/A	N/A	1	1	0.1	Scrap Bin	None	
BT12-00010	BT12	38.859	12/11/2012	287039.786	3835814.813	Cultural Debris	Scrap	N/A	N/A	N/A	2	1	0.5	Scrap Bin	None	
BT12-00011	BT12	10.694	12/11/2012	287151.725	3835816.518	Cultural Debris	Scrap	N/A	N/A	N/A	1	5	0.5	Scrap Bin	None	
BT13-00001	BT13	3.717	12/11/2012	286877.306	3835845.623	Cultural Debris	Scrap	N/A	N/A	N/A	1	4	0.1	Scrap Bin	None	
BT13-00002	BT13	8.247	12/11/2012	286880.031	3835846.767	Cultural Debris	Scrap	N/A	N/A	N/A	1	6	0.1	Scrap Bin	None	
BT13-00003	BT13	7.427	12/11/2012	286880.91	3835847.136	No Contact	No Contact	N/A	N/A	N/A	0	0	0	Left in Place	None	
BT13-00004	BT13	10.767	12/11/2012	286882.756	3835847.91	Cultural Debris	Scrap	N/A	N/A	N/A	1	10	15	Scrap Bin	None	
BT13-00005	BT13	24.363	12/11/2012	286885.306	3835848.98	Shared	Shared	N/A	N/A	N/A	1	0	0	Left in Place	None	Shared with BT13-004
BT13-00006	BT13	3.18	12/11/2012	287040.079	3835842.26	Cultural Debris	Scrap	N/A	N/A	N/A	1	0	0.3	Scrap Bin	None	
BT13-00007	BT13	13.667	12/11/2012	287072.839	3835844.988	Cultural Debris	Scrap	N/A	N/A	N/A	1	2	1	Scrap Bin	None	
BT13-00008	BT13	3.855	12/11/2012	287082.355	3835844.479	Cultural Debris	Scrap	N/A	N/A	N/A	1	0	0.1	Scrap Bin	None	
BT13-00009	BT13	11.721	12/11/2012	287090.558	3835845.503	Cultural Debris	Scrap	N/A	N/A	N/A	1	4	1	Scrap Bin	None	
BT13-00010	BT13	12.281	12/11/2012	287092.971	3835845.833	Cultural Debris	Scrap	N/A	N/A	N/A	2	0	2	Scrap Bin	None	
BT13-00011	BT13	22.27	12/11/2012	287097.198	3835845.435	Cultural Debris	Scrap	N/A	N/A	N/A	3	0	3	Scrap Bin	None	
BT13-00012	BT13	6.068	12/11/2012	287103.356	3835844.471	Cultural Debris	Scrap	N/A	N/A	N/A	1	0	10	Scrap Bin	None	
BT13-00013	BT13	8.446	12/11/2012	287114.654	3835844.462	MPPEH	Small Arms	7.62 Blanks	Unexpended	N/A	3	0	0.3	Consolidation Point	Demil	
BT13-00014	BT13	35.742	12/11/2012	287118.071	3835843.644	Cultural Debris	Scrap	N/A	N/A	N/A	6	0	6	Scrap Bin	None	
BT13-00015	BT13	5535.121	12/11/2012	287125.969	3835844.518	Cultural Debris	Scrap	N/A	N/A	N/A	1	0	50	Scrap Bin	None	
BT13-00016	BT13	7.439	12/11/2012	287128.328	3835844.444	MPPEH	Small Arms	7.62 Blanks	Unexpended	N/A	2	0	0.2	Consolidation Point	Demil	
BT13-00017	BT13	4.507	12/11/2012	287162.423	3835845.013	Cultural Debris	Scrap	N/A	N/A	N/A	1	2	0.1	Scrap Bin	None	
BT14-00001	BT14	45.951	12/11/2012	286931.866	3835875.105	Cultural Debris	Scrap	N/A	N/A	N/A	1	0	0.4	Scrap Bin	None	
BT14-00002	BT14	47.623	12/11/2012	286943.455	3835874.016	Cultural Debris	Scrap	N/A	N/A	N/A	1	2	1	Scrap Bin	None	
BT14-00003	BT14	9.574	12/11/2012	286945.23	3835873.919	Shared	Shared	N/A	N/A	N/A	1	0	0	Left in Place	None	Shared with BT14-002
BT14-00004	BT14	3.644	12/11/2012	287016.867	3835872.878	Cultural Debris	Scrap	N/A	N/A	N/A	2	0	0.2	Scrap Bin	None	
BT14-00005	BT14	4.089	12/11/2012	287018.194	3835872.374	Cultural Debris	Scrap	N/A	N/A	N/A	2	0	0.1	Scrap Bin	None	
BT14-00006	BT14	4.029	12/11/2012	287060.197	3835880.503	Cultural Debris	Scrap	N/A	N/A	N/A	1	0	0.1	Scrap Bin	None	
BT14-00007	BT14	5.767	12/11/2012	287173.425	3835874.483	Cultural Debris	Scrap	N/A	N/A	N/A	1	0	0.1	Scrap Bin	None	
BT15-00001	BT15	4.353	12/11/2012	286923.538	3835909.775	Cultural Debris	Scrap	N/A	N/A	N/A	1	5	0.1	Scrap Bin	None	
BT15-00002	BT15	100.768	12/11/2012	286943.235	3835906.832	QC	QC Seed	QC Seed	N/A	N/A	1	6	0.5	Consolidation Point	None	Seed #08
BT15-00003	BT15	8.694	12/11/2012	286949.595	3835905.94	Cultural Debris	Scrap	N/A	N/A	N/A	3	8	0.5	Scrap Bin	None	
BT15-00004	BT15	41.593	12/11/2012	286952.918	3835905.474	Cultural Debris	Scrap	N/A	N/A	N/A	2	4	1	Scrap Bin	None	
BT15-00005	BT15	6.555	12/11/2012	287135.456	3835906.702	Cultural Debris	Scrap	N/A	N/A	N/A	1	1	0.5	Scrap Bin	None	
BT16-00001	BT16	3.483	12/11/2012	286947.258	3835943.992	Facility Resource	Fence	N/A	N/A	N/A	1	0	0	Left in Place	None	
BT16-00002	BT16	20.89	12/11/2012	286956.312	3835939.798	TBD	Below 2 feet	N/A	N/A	N/A	1	24	0	Left in Place	None	
BT16-00003	BT16	470.205	12/11/2012	286968.8	3835935.976	Cultural Debris	Rebar	N/A	N/A	N/A	1	0	15	Scrap Bin	None	
BT16-00004	BT16	3	12/11/2012	287103.871	3835931.877	No Contact	No Contact	N/A	N/A	N/A	0	0	0	Left in Place	None	
BT16-00005	BT16	15.795	12/11/2012	287112.075	3835933.795	Cultural Debris	Rebar	N/A	N/A	N/A	1	0	15	Scrap Bin	None	
BT16-00006	BT16	3.85	12/11/2012	287113.777	3835934.394	No Contact	No Contact	N/A	N/A	N/A	0	0	0	Left in Place	None	
BT16-00007	BT16	5.325	12/11/2012	287130.772	3835936.907	MPPEH	Small Arms	7.62 Blanks	Expended	N/A	1	0	0.1	Consolidation Point	Demil	
BT17-00001	BT17	9.226	12/11/2012	286956.544	3835967.84	Facility Resource	Fence	N/A	N/A	N/A	1	0	0	Left in Place	None	
BT17-00002	BT17	89.448	12/11/2012	286960.821	3835967.286	Cultural Debris	Scrap	N/A	N/A	N/A	5	6	1	Scrap Bin	None	
BT17-00003	BT17	29.018	12/11/2012	286967.795	3835966.383	MPPEH	Small Arms	7.62 Blanks	Expended	N/A	4	2	0.9	Consolidation Point	Demil	
BT17-00004	BT17	40.294	12/11/2012	286971.794	3835965.866	Cultural Debris	Scrap	N/A	N/A	N/A	1	10	1	Scrap Bin	None	
BT17-00005	BT17	4.988	12/11/2012	286974.769	3835965.48	No Contact	No Contact	N/A	N/A	N/A	0	0	0	Left in Place	None	
BT17-00006	BT17	4.98	12/11/2012	287020.65	3835966.384	No Contact	No Contact	N/A	N/A	N/A	0	0	0	Left in Place	None	
BT17-00007	BT17	3.357	12/11/2012	287022.343	3835966.293	No Contact	No Contact	N/A	N/A	N/A	0	0	0	Left in Place	None	
BT17-00008	BT17	3.204	12/11/2012	287076.002	3835969.334	No Contact	No Contact	N/A	N/A	N/A	0	0	0	Left in Place	None	
BT18-00001	BT18	120.815	12/11/2012	286968.559	3835999.486	Facility Resource	Fence	N/A	N/A	N/A	1	0	0	Left in Place	None	
BT19-00001	BT19	84.353	12/11/2012	287004.787	3836026.31	Cultural Debris	Scrap	N/A	N/A	N/A	1	0	1	Scrap Bin	None	
BT20-00001	BT20	4.768	12/11/2012	287064.275	3836055.706	No Contact	No Contact	N/A	N/A	N/A	0	0	0	Left in Place	None	
BT21-00001	BT21	28.235	12/11/2012	286991.833	3836088.037	Facility Resource	Fence	N/A	N/A	N/A	1	0	0	Left in Place	None	
BT21-00002	BT21	17.682	12/11/2012	286993.046	3836088.061	Cultural Debris	Scrap	N/A	N/A	N/A	1	0	0.9	Scrap Bin	None	
BT21-00003	BT21	3.611	12/11/2012	286994.462	3836088.09	No Contact	No Contact	N/A	N/A	N/A	0	0	0	Left in Place	None	
BT21-00004	BT21	35.373	12/11/2012	287002.837	3836087.05	Cultural Debris	Scrap	N/A	N/A	N/A	1	0	10	Scrap Bin	None	
C10-00001	C10	6.705	12/12/2012	287347.692	3835753.578	Cultural Debris	Scrap	N/A	N/A	N/A	1	0	0.8	Scrap Bin	None	
C11-00001	C11	3.568	12/12/2012	287434.331	3835783.069	No Contact	No Contact	N/A	N/A	N/A	0	0	0	Left in Place	None	
C12-00001	C12	3.133	12/12/2012	287371.518	3835816.636	Cultural Debris	Scrap	N/A	N/A	N/A	1	0	0.1	Scrap Bin	None	
C12-00002	C12	22.034	12/12/2012	287397.195	3835812.489	Cultural Debris	Scrap	N/A	N/A	N/A	1	2	0.1	Scrap Bin	None	
C12-00003	C12	3.178	12/12/2012	287472.449	3835814.772	Cultural Debris	Scrap	N/A	N/A	N/A	1	3	0.4	Scrap Bin	None	
C12-00004	C12	6.277	12/12/2012	287477.932	3835813.811	Cultural Debris	Scrap	N/A	N/A	N/A	1	0	1	Scrap Bin	None	
C13-00001	C13	3.918	12/12/2012	287340.225	3835850.978	MPPEH	Small Arms	7.62 Blanks	Expended	N/A	1	0	0.1	Consolidation Point	Demil	
C13-00002	C13	3.228	12/12/2012	287426.535	3835845.65	No Contact	No Contact	N/A	N/A	N/A	0	0	0	Left in Place	None	
C13-00003	C13	3.19	12/12/2012	287464.922	3835842.308	No Contact	No Contact	N/A	N/A	N/A	0	0	0	Left in Place	None	
C13-00004	C13	4.644	12/12/2012	287467.648	3835844.077	No Contact	No Contact	N/A	N/A	N/A	0	0	0	Left in Place	None	
C14-00001	C14	4.575	12/12/2012	287314.458	3835874.95	No Contact	No Contact	N/A	N/A	N/A	0	0	0	Left in Place	None	
C14-00002	C14	3.407	12/12/2012	287355	3835873.091	No Contact	No Contact	N/A	N/A	N/A	0	0	0	Left in Place	None	
C14-00003	C14	4.37	12/12/2012	287408.305	3835868.732	Cultural Debris	Scrap	N/A	N/A	N/A	1	10	0.2	Scrap Bin	None	
C15-00001	C15	10.018	12/12/2012	287277.037	3835904.525	No Contact	No Contact	N/A	N/A	N/A	0	0	0	Left in Place	None	
C17-00001	C17	33.312	12/12/2012	287228.88	3835966.957	Cultural Debris	Scrap	N/A	N/A	N/A	1	0	0.8	Scrap Bin	None	
C18-00001	C18	7.929	12/12/2012	287371.457	3835999.599	MPPEH	Grenade	Grenade, Signal, Illumination, 40mm	Expended (empty)	Unfuzed	1	0	0.5	Consolidation Point	Demil	
C18-00002	C18	4.653	12/12/2012	287371.994	3836000.023	Shared	Shared	N/A	N/A	N/A	1	0	0	Left in Place	None	Shared with C18-001
C18-00003	C18	3.625	12/12/2012	287438.511	3835994.739	No Contact	No Contact	N/A	N/A	N/A	0	0	0	Left in Place	None	
C19-00001	C19	3.932	12/12/2012	287184.658	3836028.605	No Contact	No Contact	N/A	N/A	N/A	0	0	0	Left in Place	None	
C19-00002	C19	7.363	12/12/2012	287254.199	3836024.993	Cultural Debris	Scrap	N/A	N/A	N/A	1	0	0.2	Scrap Bin	None	
C19-00003	C19	44.571	12/12/2012	287260.925	3836024.6	Cultural Debris	Scrap	N/A	N/A	N/A	1	2	20	Scrap Bin	None	
C19-00004	C19	16.823	12/12/2012	287274.286	3836023.674	MPPEH	Rocket	Rocket, 3.5-inch, Practice, M29 Series	Empty	N/A	1	12	6	Consolidation Point	Demil	
C19-00005	C19	3.288	12/12/2012	287280.536	3836023.968	Cultural Debris	Scrap	N/A	N/A	N/A	1	4	0.1	Scrap Bin	None	
C19-00006	C19	15.192	12/12/2012	287349.432	3836019.858	MPPEH	Grenade	Grenade, Signal, Illumination, 40mm	Expended (Empty)	Unfuzed	2	0	0.5	Consolidation Point	Demil	
C19-00007	C19	4.355	12/12/2012	287468.509	3836037.039	No Contact	No Contact	N/A	N/A	N/A	0	0	0	Left in Place	None	
C19-00008	C19	3.345	12/12/2012	287485.51	3836034.075	MPPEH	Small Arms	Cartridge, Blank, .30 Caliber, M1909	Expended	N/A	2	4	0.4	Consolidation Point	Demil	
C19-00009	C19	3.976	12/12/2012	287510.28	3836032.149	No Contact	No Contact	N/A	N/A	N/A	0	0	0	Left in Place	None	
C19-00010	C19	6.538	12/12/2012	287511.174	3836031.905	No Contact	No Contact	N/A	N/A	N/A	0	0	0	Left in Place	None	
C20-00001	C20	4.094	12/12/2012	287396.764	3836057.956	Cultural Debris	Scrap	N/A	N/A	N/A	1	0	1	Scrap Bin	None	
C20-00002	C20	7.362	12/12/2012	287402.821	3836057.959	MPPEH	Grenade	Grenade, Signal, Illumination, 40mm	Expended (Empty)	Unfuzed	2	8	0.5	Consolidation Point	Demil	
C20-00003	C20	5.791	12/12/2012	287405.758	3836057.96	MPPEH	Grenade	Grenade, Signal, Illumination, 40mm	Expended (Empty)	Unfuzed	1	5	0.9	Consolidation Point	Demil	
C20-00004	C20	94.898	12/12/2012	287410.439	3836057.962	Cultural Debris	Scrap	N/A	N/A	N/A	1	18	15	Scrap Bin	None	
C20-00005	C20	4.956	12/12/2012	287413.48	3836057.925	MPPEH	Small Arms	5.56 Blanks	Expended	N/A	1	5	0.2	Consolidation Point	Demil	

Anomaly Identification	Grid	Amplitude (millivolts)	Dig Date	Easting (UTM	Northing (UTM)	Item Group	Item Class	Category	Filler	Fuze	Quantity	Depth (inch)	Weight (pound)	Action Taken	Demolition Required?	Item Comment
C20-00006	C20	35.932	12/12/2012	287415.471	3836057.726	MPPEH	Grenade	Grenade, Signal, Illumination, 40mm	Expended (Empty)	Unfuzed	3	10	0.9	Consolidation Point	Demil	
C20-00007	C20	259.944	12/12/2012	287422.485	3836057.024	MPPEH	Grenade	Grenade, Signal, Illumination, 40mm	Expended (Empty)	Unfuzed	2	14	3	Consolidation Point	Demil	
C20-00008	C20	20.143	12/12/2012	287425.234	3836056.749	MPPEH	Grenade	Grenade, Signal, Illumination, 40mm	Expended (Empty)	Unfuzed	3	12	4	Consolidation Point	Demil	
C20-00009	C20	13.897	12/12/2012	287429.594	3836056.313	MPPEH	Small Arms	7.62 Blanks	Expended	N/A	3	18	2	Consolidation Point	Demil	
C20-00010	C20	3.266	12/12/2012	287432.702	3836056.315	MPPEH	Small Arms	Cartridge, Blank, .30 Caliber, M1909	Expended	N/A	1	8	0.1	Consolidation Point	Demil	
C20-00011	C20	5.659	12/12/2012	287435.423	3836056.455	MPPEH	Small Arms	5.56 Blanks	Expended	N/A	2	1	0.4	Consolidation Point	Demil	
C20-00012	C20	6.499	12/12/2012	287436.456	3836056.508	MPPEH	Grenade	Grenade, Signal, Illumination, 40mm	Expended (Empty)	Unfuzed	2	3	0.9	Consolidation Point	Demil	
C20-00013	C20	5.613	12/12/2012	287440.679	3836056.724	MPPEH	Grenade	Grenade, Signal, Illumination, 40mm	Expended (Empty)	Unfuzed	1	5	0.3	Consolidation Point	Demil	
C20-00014	C20	7.866	12/12/2012	287444.339	3836056.912	Cultural Debris	Scrap	N/A	N/A	N/A	1	8	1.5	Scrap Bin	None	
C20-00015	C20	12.544	12/12/2012	287451.973	3836057.203	MPPEH	Grenade	Grenade, Signal, Illumination, 40mm	Expended (Empty)	Unfuzed	2	5	0.4	Consolidation Point	Demil	
C20-00016	C20	5.934	12/12/2012	287457.464	3836057.373	MPPEH	Grenade	Grenade, Signal, Illumination, 40mm	Expended (Empty)	Unfuzed	1	1	0.3	Consolidation Point	Demil	
C20-00017	C20	5.494	12/12/2012	287459.583	3836057.438	Cultural Debris	Scrap	N/A	N/A	N/A	2	10	1	Scrap Bin	None	
C20-00018	C20	24.454	12/12/2012	287462.088	3836057.515	Cultural Debris	Scrap	N/A	N/A	N/A	4	5	2	Scrap Bin	None	
C20-00019	C20	9.812	12/12/2012	287475.527	3836058.467	Cultural Debris	Scrap	N/A	N/A	N/A	1	10	0.9	Scrap Bin	None	
C20-00020	C20	45.026	12/12/2012	287476.387	3836058.516	MPPEH	Small Arms	5.56 Blanks	Expended	N/A	6	5	1	Consolidation Point	Demil	
C20-00021	C20	10.883	12/12/2012	287476.96	3836058.549	Cultural Debris	Scrap	N/A	N/A	N/A	1	6	0.9	Scrap Bin	None	
C20-00022	C20	1558.516	12/12/2012	287482.597	3836058.874	MPPEH	Rocket	Rocket, 3.5-inch, Practice, M29 Series	Empty	N/A	2	1	10	Consolidation Point	Demil	
C20-00023	C20	3.863	12/12/2012	287523.544	3836057.943	Cultural Debris	Scrap	N/A	N/A	N/A	1	4	0.5	Scrap Bin	None	
C20-00024	C20	5776.938	12/12/2012	287533.16	3836059.01	Cultural Debris	Scrap	N/A	N/A	N/A	2	0	25	Scrap Bin	None	
E40-00001	E40	3.618	12/13/2012	286918.916	3836299.688	Cultural Debris	Scrap	N/A	N/A	N/A	1	3	0.1	Scrap Bin	None	
E40-00002	E40	4.694	12/13/2012	286922.632	3836301.853	Cultural Debris	Scrap	N/A	N/A	N/A	2	10	0.1	Scrap Bin	None	
E40-00003	E40	3.589	12/13/2012	286925.782	3836303.69	Cultural Debris	Scrap	N/A	N/A	N/A	2	0	0.1	Scrap Bin	None	
E40-00004	E40	4.052	12/13/2012	286927.604	3836304.754	Cultural Debris	Scrap	N/A	N/A	N/A	1	3	0.2	Scrap Bin	None	
E41-00001	E41	12.87	12/13/2012	286913.281	3836307.673	Cultural Debris	Scrap	N/A	N/A	N/A	1	5	0.1	Scrap Bin	None	
E41-00002	E41	27.265	12/13/2012	286915.215	3836308.877	Cultural Debris	Scrap	N/A	N/A	N/A	2	2	0.1	Scrap Bin	None	
E41-00003	E41	61.385	12/13/2012	286916.262	3836309.529	Cultural Debris	Scrap	N/A	N/A	N/A	1	6	0.4	Scrap Bin	None	
E41-00004	E41	56.18	12/13/2012	286917.59	3836310.341	Cultural Debris	Scrap	N/A	N/A	N/A	1	4	0.9	Scrap Bin	None	
E41-00005	E41	25.45	12/13/2012	286919.609	3836311.542	Cultural Debris	Scrap	N/A	N/A	N/A	3	3	0.1	Scrap Bin	None	
E41-00006	E41	62.385	12/13/2012	286920.978	3836312.356	Cultural Debris	Scrap	N/A	N/A	N/A	2	2	0.2	Scrap Bin	None	
E41-00007	E41	20.17	12/13/2012	286922.085	3836313.014	Cultural Debris	Scrap	N/A	N/A	N/A	2	6	0.9	Scrap Bin	None	
E41-00008	E41	19.005	12/13/2012	286922.737	3836313.402	Cultural Debris	Scrap	N/A	N/A	N/A	1	3	0.2	Scrap Bin	None	
E41-00009	E41	19.76	12/13/2012	286923.78	3836314.022	Cultural Debris	Scrap	N/A	N/A	N/A	3	5	0.4	Scrap Bin	None	
E41-00010	E41	40.835	12/13/2012	286925.018	3836314.758	Cultural Debris	Scrap	N/A	N/A	N/A	5	3	0.2	Scrap Bin	None	
E42-00001	E42	680.686	12/13/2012	286906.459	3836315.53	Cultural Debris	Scrap	N/A	N/A	N/A	1	0	0.1	Scrap Bin	None	
E43-00001	E43	4.476	12/13/2012	286893.735	3836319.713	Cultural Debris	Scrap	N/A	N/A	N/A	1	6	0.2	Scrap Bin	None	
E43-00002	E43	3.776	12/13/2012	286896.714	3836321.407	Cultural Debris	Scrap	N/A	N/A	N/A	1	36	3	Scrap Bin	None	
E43-00003	E43	8.866	12/13/2012	286899.209	3836322.825	Cultural Debris	Scrap	N/A	N/A	N/A	1	5	0.9	Scrap Bin	None	
E43-00004	E43	518.848	12/13/2012	286901.383	3836324.061	Cultural Debris	Scrap	N/A	N/A	N/A	1	0	0.2	Scrap Bin	None	
E44-00001	E44	4.423	12/13/2012	286885.47	3836329.189	Cultural Debris	Scrap	N/A	N/A	N/A	1	2	0.1	Scrap Bin	None	
E44-00002	E44	53.71	12/13/2012	286888.268	3836330.136	Shared	Shared	N/A	N/A	N/A	1	0	0	Left in Place	None	Shared with E44-003
E44-00003	E44	29.531	12/13/2012	286889.032	3836330.395	QC	QC Seed	QC Seed	N/A	N/A	1	6	0.5	Consolidation Point	None	Seed #13
E44-00004	E44	693.267	12/13/2012	286895.985	3836332.748	Cultural Debris	Scrap	N/A	N/A	N/A	1	0	0.2	Scrap Bin	None	
E45-00001	E45	43.638	12/13/2012	286880.912	3836335.941	Cultural Debris	Scrap	N/A	N/A	N/A	1	0	0.1	Scrap Bin	None	
E45-00002	E45	18.607	12/13/2012	286890.19	3836339.258	Cultural Debris	Scrap	N/A	N/A	N/A	1	4	0.1	Scrap Bin	None	
E45-00003	E45	166.017	12/13/2012	286891.23	3836339.63	Facility Resource	Fence	N/A	N/A	N/A	1	0	0	Left in Place	None	
E46-00001	E46	109.717	12/13/2012	286877.813	3836343.916	Cultural Debris	Scrap	N/A	N/A	N/A	1	0	2	Scrap Bin	None	
E46-00002	E46	4.231	12/13/2012	286882.406	3836345.802	Cultural Debris	Scrap	N/A	N/A	N/A	1	6	0.1	Scrap Bin	None	
E46-00003	E46	5.308	12/13/2012	286884.107	3836346.501	Cultural Debris	Scrap	N/A	N/A	N/A	1	4	0.1	Scrap Bin	None	
E46-00004	E46	333.058	12/13/2012	286886.573	3836347.514	Facility Resource	Fence	N/A	N/A	N/A	1	0	0	Left in Place	None	
E47-00001	E47	17.079	12/13/2012	286877.005	3836356.464	Cultural Debris	Scrap	N/A	N/A	N/A	1	6	1	Scrap Bin	None	
E47-00002	E47	25.56	12/13/2012	286883.036	3836359.934	Cultural Debris	Scrap	N/A	N/A	N/A	1	14	5	Scrap Bin	None	
E47-00003	E47	20.733	12/13/2012	286888.676	3836363.27	Cultural Debris	Scrap	N/A	N/A	N/A	3	10	0.2	Scrap Bin	None	
E47-00004	E47	47.62	12/13/2012	286890.891	3836364.586	Cultural Debris	Scrap	N/A	N/A	N/A	1	5	2	Scrap Bin	None	
E47-00005	E47	16.033	12/13/2012	286893.353	3836366.047	Cultural Debris	Scrap	N/A	N/A	N/A	1	6	0.1	Scrap Bin	None	
E47-00006	E47	43.41	12/13/2012	286894.994	3836367.021	Cultural Debris	Scrap	N/A	N/A	N/A	1	2	1	Scrap Bin	None	
E47-00007	E47	50.73	12/13/2012	286898.029	3836368.823	Cultural Debris	Scrap	N/A	N/A	N/A	2	9	2	Scrap Bin	None	
E47-00008	E47	6.116	12/13/2012	286904.101	3836372.444	Cultural Debris	Scrap	N/A	N/A	N/A	1	2	0.1	Scrap Bin	None	
E47-00009	E47	5.668	12/13/2012	286914.468	3836378.637	Cultural Debris	Scrap	N/A	N/A	N/A	1	10	0.1	Scrap Bin	None	
E47-00010	E47	7.37	12/13/2012	286915.211	3836379.072	Cultural Debris	Scrap	N/A	N/A	N/A	1	10	0.1	Scrap Bin	None	
E47-00011	E47	3.442	12/13/2012	286916.78	3836379.991	Cultural Debris	Scrap	N/A	N/A	N/A	1	6	0.9	Scrap Bin	None	
E47-00012	E47	3.794	12/13/2012	286917.44	3836380.377	Cultural Debris	Scrap	N/A	N/A	N/A	1	2	0.1	Scrap Bin	None	
E47-00013	E47	7.979	12/13/2012	286925.282	3836384.971	Cultural Debris	Scrap	N/A	N/A	N/A	4	8	1	Scrap Bin	None	
E47-00014	E47	4.669	12/13/2012	286926.438	3836385.648	MPPEH	Small Arms	5.56 Blanks	Expended	N/A	1	4	0.1	Consolidation Point	Demil	
E48-00001	E48	3.167	12/13/2012	286784.237	3836314.594	No Contact	No Contact	N/A	N/A	N/A	0	0	0	Left in Place	None	
E48-00002	E48	10.31	12/13/2012	286786.233	3836315.533	No Contact	No Contact	N/A	N/A	N/A	0	0	0	Left in Place	None	
E48-00003	E48	4.641	12/13/2012	286790.398	3836317.493	Cultural Debris	Scrap	N/A	N/A	N/A	1	1	0.9	Scrap Bin	None	
E48-00004	E48	14.202	12/13/2012	286807.981	3836328.407	Cultural Debris	Scrap	N/A	N/A	N/A	1	2	1	Scrap Bin	None	
E48-00005	E48	61.575	12/13/2012	286863.395	3836357.749	Cultural Debris	Scrap	N/A	N/A	N/A	1	0	1	Scrap Bin	None	
E48-00006	E48	4.352	12/13/2012	286871.393	3836365.964	Shared	Shared	N/A	N/A	N/A	1	0	0	Left in Place	None	Shared with E48-005
E48-00007	E48	3.693	12/13/2012	286872.796	3836366.646	Cultural Debris	Scrap	N/A	N/A	N/A	1	6	0.4	Scrap Bin	None	
E48-00008	E48	3.503	12/13/2012	286879.602	3836369.083	Cultural Debris	Scrap	N/A	N/A	N/A	1	0	0.2	Scrap Bin	None	
E48-00009	E48	5.108	12/13/2012	286890.495	3836377.605	Cultural Debris	Scrap	N/A	N/A	N/A	1	10	0.1	Scrap Bin	None	
E48-00010	E48	4.141	12/13/2012	286891.093	3836377.846	Cultural Debris	Scrap	N/A	N/A	N/A	1	2	0.1	Scrap Bin	None	
E48-00011	E48	14.251	12/13/2012	286894.083	3836379.051	Cultural Debris	Scrap	N/A	N/A	N/A	1	3	1	Scrap Bin	None	
E48-00012	E48	9.24	12/13/2012	286894.681	3836379.292	Cultural Debris	Scrap	N/A	N/A	N/A	1	0	0.2	Scrap Bin	None	
E48-00013	E48	5.359	12/13/2012	286895.963	3836379.809	Cultural Debris	Scrap	N/A	N/A	N/A	1	0	0.1	Scrap Bin	None	
E48-00014	E48	20.176	12/13/2012	286899.678	3836388.654	Facility Resource	Utility	N/A	N/A	N/A	1	24	0	Left in Place	None	
E48-00015	E48	123.356	12/13/2012	286902.309	3836390.748	Facility Resource	Utility	N/A	N/A	N/A	1	24	0	Left in Place	None	
E48-00016	E48	155.973	12/13/2012	286903.693	3836391.851	Facility Resource	Utility	N/A	N/A	N/A	1	24	0	Left in Place	None	
E48-00017	E48	110.389	12/13/2012	286907.275	3836391.846	Cultural Debris	Scrap	N/A	N/A	N/A	1	0	10	Scrap Bin	None	
E48-00018	E48	4.729	12/13/2012	286909.362	3836391.704	Cultural Debris	Scrap	N/A	N/A	N/A	2	6	0.4	Scrap Bin	None	
E48-00019	E48	104.821	12/13/2012	286912.057	3836391.521	Cultural Debris	Scrap	N/A	N/A	N/A	1	10	2	Scrap Bin	None	
E48-00020	E48	4.05	12/13/2012	286916.335	3836393.977	Cultural Debris	Scrap	N/A	N/A	N/A	1	2	0.5	Scrap Bin	None	
E48-00021	E48	10.488	12/13/2012	286917.547	3836394.871	Cultural Debris	Scrap	N/A	N/A	N/A	1	3	1	Scrap Bin	None	
E48-00022	E48	27.19	12/13/2012	286921.334	3836397.665	Cultural Debris	Scrap	N/A	N/A	N/A	1	0	1	Scrap Bin	None	
E48-00023	E48	3.767	12/13/2012	286924.06	3836399.677	Cultural Debris	Scrap	N/A	N/A	N/A	2	10	0.1	Scrap Bin	None	
E48-00024	E48	8.175	12/13/2012	286925.121	3836400.459	Cultural Debris	Scrap	N/A	N/A	N/A	1	0	0.8	Scrap Bin	None	
E48-00025	E48	386.214	12/13/2012	286927.696	3836402.359	Facility Resource	Utility	N/A	N/A	N/A	1	24	0	Left in Place	None	
E49-00007	E49	915.16	12/13/2012	286777.012	3836322.377	Facility Resource	Utility	N/A	N/A	N/A	1	24	0	Left in Place	None	
E49-00012	E49	613.565	12/13/2012	286795.124	3836333.119	Facility Resource	Utility	N/A	N/A	N/A	1	24	0	Left in Place	None	
E49-00020	E49	952.9	12/13/2012	286817.503	3836346.685	Facility Resource	Utility	N/A	N/A	N/A	1	24	0	Left in Place	None	
E49-00025	E49	860.435	12/13/2012	286835.034	3836357.367	Facility Resource	Utility	N/A	N/A	N/A	1	24	0	Left in Place	None	
E49-00049	E49	764.36	12/13/2012	286885.528	3836386.589	Facility Resource	Utility	N/A	N/A	N/A	1	24	0	Left in Place	None	
E49-00050	E49	852.135	12/13/2012	286886.477	3836388.012	Facility Resource	Utility	N/A	N/A	N/A	1	24	0	Left in Place	None	
E49-00053	E49	920.085	12/13/2012	286891.218	3836395.129	Facility Resource	Utility	N/A	N/A	N/A	1	24	0	Left in Place	None	
E49-00069	E49	535.555	12/13/2012	286916.02	3836405.797	Facility Resource	Utility	N/A	N/A	N/A	1	24	0	Left in Place	None	
E49-00070	E49	549.825	12/13/2012	286917.048	3836405.948	Facility Resource	Utility	N/A	N/A	N/A	1	24	0	Left in Place	None	
E50-00003	E50	17.728	12/13/2012	286754.061	3836315.393	Facility Resource	Utility	N/A	N/A	N/A	1	24	0	Left in Place	None	
E50-00004	E50	18.002	12/13/2012	286755.346	3836316.197	Cultural Debris	Scrap	N/A	N/A	N/A	1	0	0.1	Scrap Bin	None	
E50-00005	E50	21.043	12/13/2012	286757.193	3836317.352	No Contact	No Contact	N/A	N/A	N/A	0	0	0	Left in Place	None	
E50-00008	E50	38.338	12/13/2012	286761.127	3836319.812	Cultural Debris	Scrap	N/A	N/A	N/A	2	0	1	Scrap Bin	None	
E50-00009	E50	26.528	12/13/2012	286762.171	3836320.465	Cultural Debris	Scrap	N/A	N/A	N/A	1	0	0.1	Scrap Bin	None	
E50-00013	E50	1202.511	12/13/2012	286768.524	3836324.423	Facility Resource	Utility	N/A	N/A	N/A	1	24	0	Left in Place	None	
E50-00016	E50	16.288	12/13/2012	286772.89	3836327.11	No Contact	No Contact	N/A	N/A	N/A	0	0	0	Left in Place	None	
E50-00020	E50	17.537	12/13/2012	286776.044	3836329.05	Cultural Debris	Scrap	N/A	N/A	N/A	1	15	0.2	Scrap Bin	None	
E50-00022	E50	42.504	12/13/2012	286778.793	3836330.742	Cultural Debris	Scrap	N/A	N/A	N/A	1	6	0.5	Scrap Bin	None	
E50-00027	E50	10.918	12/13/2012	286783.566	3836333.656	Cultural Debris	Scrap	N/A	N/A	N/A	1	0	0.1	Scrap Bin	None	
E50-00028	E50	20.744	12/13/2012	286784.216	3836334.03	MPPEH	Small Arms	5.56 Blanks	Expended	N/A	1	4	0.2	Consolidation Point	Demil	
E50-00031	E50	17.808	12/13/2012	286787.711	3836336.04	Cultural Debris	Scrap	N/A	N/A	N/A	1	3	0.1	Scrap Bin	None	
E50-00032	E50	13.553	12/13/2012	286788.605	3836336.554	No Contact	No Contact	N/A	N/A	N/A	0	0	0	Left in Place	None	

Anomaly Identification	Grid	Amplitude (millivolts)	Dig Date	Easting (UTM	Northing (UTM)	Item Group	Item Class	Category	Filler	Fuze	Quantity	Depth (inch)	Weight (pound)	Action Taken	Demolition Required?	Item Comment
E50-00041	E50	17.597	12/13/2012	286795.921	3836340.761	No Contact	No Contact	N/A	N/A	N/A	0	0	0	Left in Place	None	
E50-00056	E50	38.044	12/13/2012	286809.781	3836349.109	MPPEH	Small Arms	5.56 Blanks	Expended	N/A	2	3	0.4	Consolidation Point	Demil	
E50-00057	E50	26.535	12/13/2012	286810.264	3836349.402	Cultural Debris	Scrap	N/A	N/A	N/A	1	1	0.7	Scrap Bin	None	
E50-00059	E50	11.533	12/13/2012	286812.597	3836350.82	Cultural Debris	Scrap	N/A	N/A	N/A	1	4	0.1	Scrap Bin	None	
E50-00080	E50	38.188	12/13/2012	286833.215	3836363.39	Cultural Debris	Scrap	N/A	N/A	N/A	1	12	1	Scrap Bin	None	
E50-00105	E50	16.82	12/13/2012	286859.589	3836380.029	Cultural Debris	Scrap	N/A	N/A	N/A	2	10	0.5	Scrap Bin	None	
E50-00123	E50	552.191	12/13/2012	286878.639	3836391.65	MPPEH	Small Arms	5.56 Blanks	Expended	N/A	1	4	0.3	Consolidation Point	Demil	
E50-00125	E50	11.361	12/13/2012	286883.788	3836394.733	Cultural Debris	Scrap	N/A	N/A	N/A	2	4	0.5	Scrap Bin	None	
E50-00126	E50	92.922	12/13/2012	286885.719	3836395.889	Cultural Debris	Scrap	N/A	N/A	N/A	1	2	0.1	Scrap Bin	None	
E50-00127	E50	133.506	12/13/2012	286887.328	3836396.852	Cultural Debris	Scrap	N/A	N/A	N/A	1	6	0.1	Scrap Bin	None	
F48-00001	F48	31.625	12/16/2012	286993.781	3836436.741	Shared	Shared	N/A	N/A	N/A	1	0	0	Left in Place	None	Shared with F48-002
F48-00002	F48	31.625	12/16/2012	286993.781	3836436.741	Cultural Debris	Scrap	N/A	N/A	N/A	1	4	0.1	Scrap Bin	None	
F48-00003	F48	4.728	12/16/2012	286997.121	3836438.708	Cultural Debris	Scrap	N/A	N/A	N/A	1	5	0.2	Scrap Bin	None	
F48-00004	F48	4.419	12/16/2012	286999.808	3836440.292	Cultural Debris	Scrap	N/A	N/A	N/A	1	12	1	Scrap Bin	None	
F48-00005	F48	47.006	12/16/2012	287002.252	3836441.731	Cultural Debris	Scrap	N/A	N/A	N/A	1	10	1	Scrap Bin	None	
F48-00006	F48	19.439	12/16/2012	287003.229	3836442.307	Cultural Debris	Scrap	N/A	N/A	N/A	1	11	0.1	Scrap Bin	None	
F48-00007	F48	19.494	12/16/2012	287009.72	3836445.913	Cultural Debris	Scrap	N/A	N/A	N/A	1	4	2	Scrap Bin	None	
F48-00008	F48	86.632	12/16/2012	287016.61	3836448.529	Cultural Debris	Scrap	N/A	N/A	N/A	1	2	11	Scrap Bin	None	
F48-00009	F48	24.729	12/16/2012	287019.797	3836449.739	Cultural Debris	Scrap	N/A	N/A	N/A	1	2	5	Scrap Bin	None	
F48-00010	F48	84.278	12/16/2012	287022.703	3836451.3	Cultural Debris	Scrap	N/A	N/A	N/A	1	12	5	Scrap Bin	None	
F48-00011	F48	49.291	12/16/2012	287023.821	3836452.335	Cultural Debris	Scrap	N/A	N/A	N/A	1	2	0.1	Scrap Bin	None	
F48-00012	F48	4917.612	12/16/2012	287025.01	3836453.434	Cultural Debris	Scrap	N/A	N/A	N/A	1	6	0.5	Scrap Bin	None	
F48-00013	F48	5.095	12/16/2012	287025.989	3836454.34	Cultural Debris	Scrap	N/A	N/A	N/A	1	14	5	Scrap Bin	None	
F48-00014	F48	45.229	12/16/2012	287027.946	3836456.151	Cultural Debris	Scrap	N/A	N/A	N/A	1	10	2	Scrap Bin	None	
F48-00015	F48	907.533	12/16/2012	287029.134	3836457.25	Facility Resource	Sign	N/A	N/A	N/A	1	0	0	Left in Place	None	
F49-00004	F49	56.81	12/16/2012	286943.817	3836418.04	Facility Resource	Utility	N/A	N/A	N/A	1	48	0	Left in Place	None	
F49-00009	F49	75.945	12/16/2012	286954.322	3836424.19	Facility Resource	Utility	N/A	N/A	N/A	1	48	0	Left in Place	None	
F49-00010	F49	150.065	12/16/2012	286955.969	3836425.135	Facility Resource	Utility	N/A	N/A	N/A	1	48	0	Left in Place	None	
F49-00018	F49	18.08	12/16/2012	286974.432	3836436.022	Facility Resource	Utility	N/A	N/A	N/A	1	48	0	Left in Place	None	
F49-00019	F49	19.025	12/16/2012	286975.642	3836436.765	Facility Resource	Utility	N/A	N/A	N/A	1	48	0	Left in Place	None	
F49-00028	F49	21.755	12/16/2012	286990.596	3836445.914	Facility Resource	Utility	N/A	N/A	N/A	1	48	0	Left in Place	None	
F49-00035	F49	6.265	12/16/2012	287006.927	3836455.869	Facility Resource	Utility	N/A	N/A	N/A	1	48	0	Left in Place	None	
F49-00036	F49	6.215	12/16/2012	287008.447	3836456.795	Facility Resource	Utility	N/A	N/A	N/A	1	48	0	Left in Place	None	
F49-00037	F49	24.485	12/16/2012	287010.847	3836458.259	Facility Resource	Utility	N/A	N/A	N/A	1	48	0	Left in Place	None	
F49-00038	F49	9.37	12/16/2012	287012.527	3836459.283	Facility Resource	Utility	N/A	N/A	N/A	1	48	0	Left in Place	None	
F49-00040	F49	6.035	12/16/2012	287015.543	3836461.117	Cultural Debris	Scrap	N/A	N/A	N/A	1	6	0.9	Scrap Bin	None	
F49-00041	F49	24.605	12/16/2012	287018.155	3836462.703	Cultural Debris	Scrap	N/A	N/A	N/A	1	2	1	Scrap Bin	None	
F49-00042	F49	66.38	12/16/2012	287019.183	3836463.328	Cultural Debris	Scrap	N/A	N/A	N/A	1	5	0.1	Scrap Bin	None	
F49-00043	F49	127.5	12/16/2012	287019.896	3836463.76	Cultural Debris	Scrap	N/A	N/A	N/A	1	8	0.1	Scrap Bin	None	
F49-00044	F49	83.27	12/16/2012	287020.687	3836464.241	Cultural Debris	Scrap	N/A	N/A	N/A	1	10	0.5	Scrap Bin	None	
F49-00045	F49	331.31	12/16/2012	287023.457	3836465.923	Cultural Debris	Scrap	N/A	N/A	N/A	2	10	2	Scrap Bin	None	
F49-00046	F49	967.545	12/16/2012	287027.414	3836468.327	Cultural Debris	Scrap	N/A	N/A	N/A	1	6	10	Scrap Bin	None	
F49-00047	F49	1225.3	12/16/2012	287027.968	3836468.663	Cultural Debris	Scrap	N/A	N/A	N/A	1	7	0.4	Scrap Bin	None	
F49-00048	F49	85.475	12/16/2012	287028.76	3836469.144	Cultural Debris	Scrap	N/A	N/A	N/A	1	5	1	Scrap Bin	None	
F50-00003	F50	16.452	12/16/2012	286939.946	3836427.547	Facility Resource	Utility	N/A	N/A	N/A	1	48	0	Left in Place	None	
F50-00007	F50	14.599	12/16/2012	286945.899	3836430.967	Facility Resource	Utility	N/A	N/A	N/A	1	48	0	Left in Place	None	
F50-00026	F50	11.865	12/16/2012	286971.588	3836445.906	Facility Resource	Utility	N/A	N/A	N/A	1	48	0	Left in Place	None	
F50-00029	F50	18.039	12/16/2012	286976.347	3836448.707	Facility Resource	Utility	N/A	N/A	N/A	1	48	0	Left in Place	None	
F50-00037	F50	1000.325	12/16/2012	286989.639	3836456.516	Facility Resource	Utility	N/A	N/A	N/A	1	48	0	Left in Place	None	
F50-00059	F50	77.739	12/16/2012	287022.82	3836476.174	Cultural Debris	Scrap	N/A	N/A	N/A	2	2	5	Scrap Bin	None	
G49-00001	G49	4.484	12/13/2012	287043.271	3836479.294	Facility Resource	Utility	N/A	N/A	N/A	1	48	0	Left in Place	None	
G49-00002	G49	28.419	12/13/2012	287045.232	3836480.617	Facility Resource	Utility	N/A	N/A	N/A	1	48	0	Left in Place	None	
G49-00003	G49	16.199	12/13/2012	287047.585	3836482.205	Facility Resource	Utility	N/A	N/A	N/A	1	48	0	Left in Place	None	
G49-00004	G49	3.807	12/13/2012	287048.997	3836483.158	Cultural Debris	Scrap	N/A	N/A	N/A	2	8	0.4	Scrap Bin	None	
G49-00005	G49	5.073	12/13/2012	287049.547	3836483.528	Shared	Shared	N/A	N/A	N/A	1	0	0	Left in Place	None	Shared with G49-004
G49-00006	G49	4.177	12/13/2012	287050.331	3836484.058	Cultural Debris	Scrap	N/A	N/A	N/A	1	8	0.1	Scrap Bin	None	
G49-00007	G49	5.636	12/13/2012	287055.798	3836487.869	Cultural Debris	Scrap	N/A	N/A	N/A	1	3	0.1	Scrap Bin	None	
G49-00008	G49	223.156	12/13/2012	287061.308	3836491.733	Facility Resource	Utility	N/A	N/A	N/A	1	48	0	Left in Place	None	
G49-00009	G49	401.554	12/13/2012	287086.402	3836502.853	Cultural Debris	Scrap	N/A	N/A	N/A	1	8	10	Scrap Bin	None	
G49-00010	G49	69.071	12/13/2012	287090.803	3836505.822	Cultural Debris	Scrap	N/A	N/A	N/A	3	1	2	Scrap Bin	None	
G49-00011	G49	5.497	12/13/2012	287095.438	3836508.95	Cultural Debris	Scrap	N/A	N/A	N/A	2	2	1	Scrap Bin	None	
G49-00012	G49	3.45	12/13/2012	287110.127	3836517.689	Cultural Debris	Scrap	N/A	N/A	N/A	1	4	0.2	Scrap Bin	None	
G49-00013	G49	51.952	12/13/2012	287116.749	3836521.859	Facility Resource	Utility	N/A	N/A	N/A	1	48	0	Left in Place	None	
G49-00014	G49	4.118	12/13/2012	287137.319	3836534.608	No Contact	No Contact	N/A	N/A	N/A	0	0	0	Left in Place	None	
G50-00010	G50	22.213	12/13/2012	287089.888	3836517.322	Cultural Debris	Scrap	N/A	N/A	N/A	1	5	3	Scrap Bin	None	
G50-00015	G50	14.338	12/13/2012	287096.701	3836521.407	Cultural Debris	Scrap	N/A	N/A	N/A	1	3	0.5	Scrap Bin	None	
G50-00027	G50	26.123	12/13/2012	287111.929	3836530.635	Cultural Debris	Scrap	N/A	N/A	N/A	2	0	0.2	Scrap Bin	None	
G50-00035	G50	26.948	12/13/2012	287121.87	3836536.763	Cultural Debris	Scrap	N/A	N/A	N/A	1	3	0.1	Scrap Bin	None	
G50-00037	G50	7.413	12/13/2012	287123.448	3836537.736	Cultural Debris	Scrap	N/A	N/A	N/A	1	12	0.1	Scrap Bin	None	
K53-00001	K53	48.539	11/5/2012	286837.059	3836405.28	Cultural Debris	Scrap	N/A	N/A	N/A	6	4	0.3	Scrap Bin	None	
K53-00003	K53	7.711	11/5/2012	286844.421	3836408.427	Cultural Debris	Scrap	N/A	N/A	N/A	1	6	1	Scrap Bin	None	
K53-00005	K53	14.286	11/5/2012	286846.586	3836409.353	Cultural Debris	Scrap	N/A	N/A	N/A	2	10	0.5	Scrap Bin	None	
K53-00007	K53	27.811	11/5/2012	286853.542	3836412.274	Cultural Debris	Nail	N/A	N/A	N/A	3	6	0.2	Scrap Bin	None	
K53-00008	K53	16.976	11/5/2012	286854.33	3836412.595	Cultural Debris	Nail	N/A	N/A	N/A	2	5	0.1	Scrap Bin	None	
K53-00018	K53	203.84	11/5/2012	286871.365	3836419.419	Facility Resource	Utility	N/A	N/A	N/A	1	48	0	Left in Place	None	
K53-00020	K53	28.84	11/5/2012	286878.41	3836422.153	Cultural Debris	Wire	N/A	N/A	N/A	3	8	0.2	Scrap Bin	None	
K53-00021	K53	12.677	11/5/2012	286879.28	3836422.49	Cultural Debris	Scrap	N/A	N/A	N/A	2	2	0.1	Scrap Bin	None	
K53-00025	K53	8.58	11/5/2012	286885.41	3836424.082	Cultural Debris	Scrap	N/A	N/A	N/A	1	4	0.1	Scrap Bin	None	
K53-00026	K53	12.329	11/5/2012	286887.455	3836424.605	Cultural Debris	Scrap	N/A	N/A	N/A	2	2	0.1	Scrap Bin	None	
K54-00002	K54	7.37	11/6/2012	286833.113	3836416.3	Cultural Debris	Scrap	N/A	N/A	N/A	6	6	0.2	Scrap Bin	None	
K54-00006	K54	38.817	11/6/2012	286838.706	3836417.931	Cultural Debris	Scrap	N/A	N/A	N/A	8	8	1	Scrap Bin	None	
K54-00010	K54	7.787	11/6/2012	286849.365	3836421.07	Cultural Debris	Scrap	N/A	N/A	N/A	6	3	0.1	Scrap Bin	None	
K54-00011	K54	6.778	11/6/2012	286851.072	3836421.888	Cultural Debris	Scrap	N/A	N/A	N/A	2	3	0.2	Scrap Bin	None	
K54-00013	K54	12.527	11/6/2012	286854.059	3836423.321	Cultural Debris	Scrap	N/A	N/A	N/A	7	6	1	Scrap Bin	None	
K54-00015	K54	9.982	11/6/2012	286856.62	3836424.549	Cultural Debris	Scrap	N/A	N/A	N/A	9	5	0.5	Scrap Bin	None	
K54-00016	K54	10.812	11/6/2012	286857.303	3836424.876	Cultural Debris	Scrap	N/A	N/A	N/A	9	4	1	Scrap Bin	None	
K54-00019	K54	30.302	11/6/2012	286863.433	3836427.816	Cultural Debris	Scrap	N/A	N/A	N/A	6	12	1	Scrap Bin	None	
K54-00020	K54	75.695	11/6/2012	286864.36	3836428.261	Cultural Debris	Scrap	N/A	N/A	N/A	3	8	2	Scrap Bin	None	
K54-00021	K54	64.778	11/5/2012	286865.204	3836428.665	Cultural Debris	Scrap	N/A	N/A	N/A	5	14	1	Scrap Bin	None	
K54-00022	K54	10.338	11/5/2012	286867.059	3836429.555	Cultural Debris	Scrap	N/A	N/A	N/A	4	10	2	Scrap Bin	None	
K54-00025	K54	11.78	11/5/2012	286870.094	3836431.011	Cultural Debris	Scrap	N/A	N/A	N/A	1	2	0.1	Scrap Bin	None	
K54-00026	K54	22.797	11/5/2012	286872.961	3836432.387	MPPEH	Small Arms	7.62 Blanks	Expended	N/A	1	5	0.1	Consolidation Point	Demil	
K54-00027	K54	9.052	11/5/2012	286874.648	3836433.196	Cultural Debris	Scrap	N/A	N/A	N/A	2	11	0.4	Scrap Bin	None	
K54-00035	K54	18.31	11/5/2012	286883.788	3836436.968	Cultural Debris	Rebar	N/A	N/A	N/A	2	5	1	Scrap Bin	None	
K55-00001	K55	23.216	10/31/2012	286829.937	3836426.222	Cultural Debris	Scrap	N/A	N/A	N/A	2	5	0.3	Scrap Bin	None	
K55-00002	K55	7.605	10/31/2012	286831.393	3836426.457	Cultural Debris	Nail	N/A	N/A	N/A	1	2	0.1	Scrap Bin	None	
K55-00003	K55	3.206	10/31/2012	286834.578	3836426.972	Cultural Debris	Nail	N/A	N/A	N/A	3	5	0.1	Scrap Bin	None	
K55-00004	K55	3.165	10/31/2012	286835.67	3836427.148	Cultural Debris	Scrap	N/A	N/A	N/A	2	2	0.1	Scrap Bin	None	
K55-00005	K55	9.571	10/31/2012	286837.036	3836427.369	Cultural Debris	Scrap	N/A	N/A	N/A	5	7	0.4	Scrap Bin	None	
K55-00006	K55	12.769	10/31/2012	286838.674	3836427.633	Facility Resource	Utility	N/A	N/A	N/A	1	36	0	Left in Place	None	
K55-00007	K55	322.613	10/31/2012	286840.403	3836427.913	Facility Resource	Utility	N/A	N/A	N/A	1	36	0	Left in Place	None	
K55-00008	K55	148.379	11/5/2012	286857.597	3836437.9	Facility Resource	Building	N/A	N/A	N/A	1	0	0	Left in Place	None	
K55-00009	K55	53.869	11/5/2012	286860.071	3836439.523	Cultural Debris	Scrap	N/A	N/A	N/A	2	10	0.5	Scrap Bin	None	
K55-00010	K55	18.179	11/5/2012	286863.185	3836441.566	Cultural Debris	Scrap	N/A	N/A	N/A	1	9	0.2	Scrap Bin	None	
K55-00011	K55	3.527	11/5/2012	286864.621	3836442.509	Cultural Debris	Nail	N/A	N/A	N/A	1	6	0.1	Scrap Bin	None	
K55-00012	K55	10.338	11/5/2012	286865.739	3836443.242	Cultural Debris	Nail	N/A	N/A	N/A	1	2	0.1	Scrap Bin	None	
K55-00013	K55	16.783	11/5/2012	286866.857	3836443.975	Cultural Debris	Wire	N/A	N/A	N/A	1	7	0.1	Scrap Bin	None	
K55-00014	K55	3.873	11/5/2012	286867.666	3836444.439	Cultural Debris	Nail	N/A	N/A	N/A	2	4	0.1	Scrap Bin	None	
K55-00015	K55	4.99	11/5/2012	286869.457	3836445.406	Cultural Debris	Scrap	N/A	N/A	N/A	1	6	0.1	Scrap Bin	None	
K55-00016	K55	4.161	11/5/2012	286872.469	3836447.031	Cultural Debris	Scrap	N/A	N/A	N/A	1	8	0.1	Scrap Bin	None	

Anomaly Identification	Grid	Amplitude (millivolts)	Dig Date	Easting (UTM	Northing (UTM)	Item Group	Item Class	Category	Filler	Fuze	Quantity	Depth (inch)	Weight (pound)	Action Taken	Demolition Required?	Item Comment
K55-00017	K55	22.697	11/5/2012	286877.761	3836449.886	Cultural Debris	Scrap	N/A	N/A	N/A	9	12	0.1	Scrap Bin	None	
K55-00018	K55	54.91	11/5/2012	286879.064	3836450.588	Cultural Debris	Scrap	N/A	N/A	N/A	2	12	0.5	Scrap Bin	None	
K56-00001	K56	8.96	11/1/2012	286822.393	3836432.833	Cultural Debris	Scrap	N/A	N/A	N/A	6	10	1	Scrap Bin	None	
K56-00002	K56	13.925	10/31/2012	286824.163	3836432.968	Cultural Debris	Rebar	N/A	N/A	N/A	4	18	4	Scrap Bin	None	
K56-00003	K56	32.15	10/31/2012	286833.572	3836433.688	Facility Resource	Utility	N/A	N/A	N/A	1	48	0	Left in Place	None	
K56-00004	K56	253.375	10/31/2012	286837.019	3836433.952	Facility Resource	Utility	N/A	N/A	N/A	1	48	0	Left in Place	None	
K56-00005	K56	245.935	11/6/2012	286848.65	3836452.075	Facility Resource	Sidewalk	N/A	N/A	N/A	1	0	0	Left in Place	None	
K56-00006	K56	46.16	11/6/2012	286850.681	3836453.126	Facility Resource	Utility	N/A	N/A	N/A	1	48	0	Left in Place	None	
K56-00007	K56	49.57	11/6/2012	286852.306	3836453.966	Cultural Debris	Wire	N/A	N/A	N/A	2	6	0.2	Scrap Bin	None	
K56-00008	K56	49.365	11/6/2012	286853.118	3836454.387	Cultural Debris	Rebar	N/A	N/A	N/A	4	8	0.3	Scrap Bin	None	
K56-00009	K56	22.885	11/6/2012	286854.336	3836455.017	Cultural Debris	Nail	N/A	N/A	N/A	8	4	1	Scrap Bin	None	
K56-00010	K56	10.44	11/6/2012	286857.179	3836456.488	Cultural Debris	Nail	N/A	N/A	N/A	10	5	0.3	Scrap Bin	None	
K56-00011	K56	3.72	11/6/2012	286858.09	3836456.948	Cultural Debris	Scrap	N/A	N/A	N/A	8	6	0.5	Scrap Bin	None	
K56-00012	K56	4.115	11/6/2012	286859.219	3836457.487	Cultural Debris	Scrap	N/A	N/A	N/A	3	4	0.2	Scrap Bin	None	
K56-00013	K56	7.37	11/6/2012	286861.478	3836458.565	Cultural Debris	Scrap	N/A	N/A	N/A	3	4	0.2	Scrap Bin	None	
K56-00014	K56	7.82	11/6/2012	286863.303	3836459.436	Cultural Debris	Nail	N/A	N/A	N/A	1	5	0.2	Scrap Bin	None	
K56-00015	K56	3.785	11/6/2012	286865.562	3836460.514	Cultural Debris	Scrap	N/A	N/A	N/A	1	4	0.2	Scrap Bin	None	
K56-00016	K56	4.33	11/6/2012	286866.865	3836461.136	Cultural Debris	Nail	N/A	N/A	N/A	2	6	0.1	Scrap Bin	None	
K56-00017	K56	3.83	11/6/2012	286867.473	3836461.426	Cultural Debris	Nail	N/A	N/A	N/A	1	3	0.1	Scrap Bin	None	
K56-00018	K56	8.57	11/6/2012	286867.994	3836461.675	Cultural Debris	Nail	N/A	N/A	N/A	1	4	0.1	Scrap Bin	None	
K56-00019	K56	3.475	11/5/2012	286869.384	3836462.338	Cultural Debris	Scrap	N/A	N/A	N/A	1	10	0.2	Scrap Bin	None	
K56-00020	K56	1099.54	11/5/2012	286871.556	3836463.375	Facility Resource	Utility	N/A	N/A	N/A	1	48	0	Left in Place	None	
K56-00021	K56	85.61	11/5/2012	286873.294	3836464.204	Cultural Debris	Rebar	N/A	N/A	N/A	1	4	2	Scrap Bin	None	
K57-00001	K57	7.618	11/1/2012	286822.781	3836441.35	Cultural Debris	Scrap	N/A	N/A	N/A	4	10	0.4	Scrap Bin	None	
K57-00002	K57	41.023	11/1/2012	286824.515	3836441.515	Cultural Debris	Scrap	N/A	N/A	N/A	6	8	0.5	Scrap Bin	None	
K57-00003	K57	12.003	11/1/2012	286825.793	3836441.637	Cultural Debris	Scrap	N/A	N/A	N/A	2	2	0.4	Scrap Bin	None	
K57-00004	K57	31.663	11/1/2012	286827.892	3836441.837	Cultural Debris	Scrap	N/A	N/A	N/A	2	4	0.2	Scrap Bin	None	
K57-00005	K57	222.138	11/1/2012	286831.542	3836442.185	Facility Resource	Utility	N/A	N/A	N/A	1	48	0	Left in Place	None	
K57-00006	K57	741.27	11/6/2012	286845.347	3836456.899	Facility Resource	Sidewalk	N/A	N/A	N/A	1	0	0	Left in Place	None	
K57-00007	K57	564.224	11/6/2012	286850.762	3836459.641	Facility Resource	Utility	N/A	N/A	N/A	1	48	0	Left in Place	None	
K57-00008	K57	20.31	11/6/2012	286854.114	3836461.338	Facility Resource	Utility	N/A	N/A	N/A	1	48	0	Left in Place	None	
K57-00009	K57	8.785	11/6/2012	286857.284	3836463.444	Cultural Debris	Scrap	N/A	N/A	N/A	3	5	1	Scrap Bin	None	
K57-00010	K57	854.015	11/6/2012	286860.809	3836465.834	Facility Resource	Utility	N/A	N/A	N/A	1	48	0	Left in Place	None	
K58-00001	K58	23.17	11/1/2012	286814.327	3836448.965	Cultural Debris	Scrap	N/A	N/A	N/A	2	14	0.4	Scrap Bin	None	
K58-00002	K58	19.265	11/1/2012	286815.317	3836449.167	Cultural Debris	Scrap	N/A	N/A	N/A	1	5	0.1	Scrap Bin	None	
K58-00003	K58	22.95	11/1/2012	286816.127	3836449.332	Cultural Debris	Scrap	N/A	N/A	N/A	1	10	0.5	Scrap Bin	None	
K58-00004	K58	40.445	11/1/2012	286821.347	3836450.399	Cultural Debris	Scrap	N/A	N/A	N/A	3	6	2	Scrap Bin	None	
K58-00005	K58	63.785	11/1/2012	286823.777	3836450.896	Cultural Debris	Scrap	N/A	N/A	N/A	1	8	0.3	Scrap Bin	None	
K58-00006	K58	444.45	11/1/2012	286826.568	3836451.466	Facility Resource	Utility	N/A	N/A	N/A	1	48	0	Left in Place	None	
K58-00007	K58	408.323	11/6/2012	286841.601	3836463.866	Facility Resource	Utility	N/A	N/A	N/A	1	48	0	Left in Place	None	
K58-00008	K58	48.984	11/6/2012	286847.1	3836466.782	Cultural Debris	Scrap	N/A	N/A	N/A	6	6	1	Scrap Bin	None	
K58-00009	K58	16.668	11/6/2012	286851.597	3836469.489	Cultural Debris	Scrap	N/A	N/A	N/A	3	8	0.1	Scrap Bin	None	
K58-00010	K58	16.208	11/6/2012	286855.328	3836472.36	Cultural Debris	Scrap	N/A	N/A	N/A	2	4	0.1	Scrap Bin	None	
K58-00011	K58	222.718	11/6/2012	286856.82	3836473.508	Cultural Debris	Nail	N/A	N/A	N/A	1	3	0.2	Scrap Bin	None	
K58-00012	K58	3.258	11/6/2012	286860.028	3836475.978	Cultural Debris	Scrap	N/A	N/A	N/A	3	6	0.3	Scrap Bin	None	
K59-00001	K59	22.585	11/5/2012	286809.746	3836456.157	Cultural Debris	Scrap	N/A	N/A	N/A	1	4	0.5	Scrap Bin	None	
K59-00002	K59	20.885	11/5/2012	286816.902	3836457.817	Facility Resource	Utility	N/A	N/A	N/A	1	48	0	Left in Place	None	
K59-00003	K59	174.396	11/1/2012	286821.285	3836458.834	Facility Resource	Utility	N/A	N/A	N/A	1	48	0	Left in Place	None	
K59-00004	K59	207.785	11/7/2012	286837.341	3836470.975	Facility Resource	Utility	N/A	N/A	N/A	1	48	0	Left in Place	None	
K59-00005	K59	312.125	11/7/2012	286839.856	3836472.273	Facility Resource	Utility	N/A	N/A	N/A	1	48	0	Left in Place	None	
K59-00006	K59	11.769	11/6/2012	286849.526	3836478.882	Cultural Debris	Scrap	N/A	N/A	N/A	3	6	0.2	Scrap Bin	None	
K59-00007	K59	4.534	11/6/2012	286851.674	3836480.879	Cultural Debris	Wire	N/A	N/A	N/A	3	6	0.2	Scrap Bin	None	
K60-00001	K60	17.315	11/5/2012	286806.002	3836462.953	Cultural Debris	Nail	N/A	N/A	N/A	2	8	0.1	Scrap Bin	None	
K60-00002	K60	24.975	11/5/2012	286808.312	3836463.711	Cultural Debris	Scrap	N/A	N/A	N/A	4	10	0.5	Scrap Bin	None	
K60-00003	K60	16.982	11/5/2012	286812.755	3836465.167	Facility Resource	Utility	N/A	N/A	N/A	1	48	0	Left in Place	None	
K60-00004	K60	42.113	11/1/2012	286814.798	3836465.837	Cultural Debris	Scrap	N/A	N/A	N/A	5	10	0.4	Scrap Bin	None	
K60-00005	K60	189.757	11/1/2012	286817.02	3836466.565	Facility Resource	Utility	N/A	N/A	N/A	1	48	0	Left in Place	None	
K60-00006	K60	553.12	11/6/2012	286831.985	3836479.158	Facility Resource	Utility	N/A	N/A	N/A	1	48	0	Left in Place	None	
K60-00007	K60	335.55	11/6/2012	286833.166	3836479.917	Facility Resource	Utility	N/A	N/A	N/A	1	48	0	Left in Place	None	
K60-00008	K60	356.275	11/6/2012	286834.504	3836480.777	Facility Resource	Utility	N/A	N/A	N/A	1	48	0	Left in Place	None	
K60-00009	K60	350.515	11/6/2012	286835.134	3836481.182	Facility Resource	Utility	N/A	N/A	N/A	1	48	0	Left in Place	None	
K60-00010	K60	485.8	11/6/2012	286837.338	3836482.599	Facility Resource	Utility	N/A	N/A	N/A	1	48	0	Left in Place	None	
K60-00011	K60	856.235	11/6/2012	286839.622	3836484.066	Facility Resource	Utility	N/A	N/A	N/A	1	48	0	Left in Place	None	
K61-00001	K61	4.965	11/1/2012	286801.483	3836471.845	Cultural Debris	Scrap	N/A	N/A	N/A	1	6	0.1	Scrap Bin	None	
K61-00002	K61	18.33	11/1/2012	286803.113	3836472.272	Cultural Debris	Scrap	N/A	N/A	N/A	3	14	0.5	Scrap Bin	None	
K61-00003	K61	22.39	10/31/2012	286805.288	3836472.841	Cultural Debris	Scrap	N/A	N/A	N/A	4	10	0.3	Scrap Bin	None	
K61-00004	K61	24.62	10/31/2012	286806.737	3836473.22	Cultural Debris	Nail	N/A	N/A	N/A	2	14	0.2	Scrap Bin	None	
K61-00005	K61	34.19	10/31/2012	286807.915	3836473.528	Cultural Debris	Nail	N/A	N/A	N/A	10	15	0.5	Scrap Bin	None	
K61-00006	K61	80.635	10/31/2012	286809.817	3836474.026	Facility Resource	Utility	N/A	N/A	N/A	1	48	0	Left in Place	None	
K61-00007	K61	135.115	10/31/2012	286811.358	3836474.429	Facility Resource	Utility	N/A	N/A	N/A	1	48	0	Left in Place	None	
K61-00008	K61	553.8	11/6/2012	286826.558	3836488.122	Facility Resource	Utility	N/A	N/A	N/A	1	48	0	Left in Place	None	
K61-00009	K61	3644.93	11/6/2012	286831.155	3836490.85	Facility Resource	Utility	N/A	N/A	N/A	1	48	0	Left in Place	None	
K61-00010	K61	218.265	11/6/2012	286836.307	3836493.906	Facility Resource	Utility	N/A	N/A	N/A	1	48	0	Left in Place	None	
K62-00001	K62	12.874	11/1/2012	286800.263	3836481.323	Cultural Debris	Scrap	N/A	N/A	N/A	3	4	0.8	Scrap Bin	None	
K62-00002	K62	39.579	11/1/2012	286803.51	3836481.951	Cultural Debris	Scrap	N/A	N/A	N/A	2	12	2	Scrap Bin	None	
K62-00003	K62	337.939	11/1/2012	286807.314	3836482.687	Facility Resource	Utility	N/A	N/A	N/A	1	48	0	Left in Place	None	
K62-00004	K62	269.513	11/6/2012	286820.822	3836497.608	Facility Resource	Sidewalk	N/A	N/A	N/A	1	0	0	Left in Place	None	
K62-00005	K62	211.211	11/6/2012	286824.112	3836499.41	Cultural Debris	Scrap	N/A	N/A	N/A	3	3	2	Scrap Bin	None	
K62-00006	K62	87.325	11/6/2012	286831.105	3836503.24	Facility Resource	Utility	N/A	N/A	N/A	1	48	0	Left in Place	None	
K62-00007	K62	1468.995	11/6/2012	286832.174	3836503.826	Facility Resource	Utility	N/A	N/A	N/A	1	48	0	Left in Place	None	
K63-00001	K63	39.277	11/1/2012	286791.498	3836487.946	Cultural Debris	Scrap	N/A	N/A	N/A	1	10	1	Scrap Bin	None	
K63-00002	K63	7.746	11/1/2012	286794.535	3836488.304	Cultural Debris	Scrap	N/A	N/A	N/A	3	4	0.2	Scrap Bin	None	
K63-00003	K63	4.871	11/1/2012	286795.455	3836488.412	Cultural Debris	Scrap	N/A	N/A	N/A	2	7	0.2	Scrap Bin	None	
K63-00004	K63	62.811	11/1/2012	286799.503	3836488.889	Cultural Debris	Scrap	N/A	N/A	N/A	2	6	0.4	Scrap Bin	None	
K63-00005	K63	73.207	11/1/2012	286800.423	3836488.997	Cultural Debris	Scrap	N/A	N/A	N/A	4	3	0.7	Scrap Bin	None	
K63-00006	K63	195.021	11/1/2012	286802.632	3836489.257	Facility Resource	Utility	N/A	N/A	N/A	1	48	0	Left in Place	None	
K63-00007	K63	297.252	11/6/2012	286815.507	3836506.093	Facility Resource	Sidewalk	N/A	N/A	N/A	1	0	0	Left in Place	None	
K63-00008	K63	15.201	11/6/2012	286818.82	3836507.997	Cultural Debris	Wire	N/A	N/A	N/A	4	6	0.3	Scrap Bin	None	
K63-00009	K63	12.836	11/6/2012	286819.628	3836508.462	Cultural Debris	Wire	N/A	N/A	N/A	3	10	0.5	Scrap Bin	None	
K63-00010	K63	8.303	11/6/2012	286822.133	3836509.901	Cultural Debris	Wire	N/A	N/A	N/A	3	10	0.3	Scrap Bin	None	
K63-00011	K63	11.033	11/6/2012	286824.719	3836511.387	Cultural Debris	Nail	N/A	N/A	N/A	5	7	0.3	Scrap Bin	None	
K63-00012	K63	12.922	11/6/2012	286825.365	3836511.759	Cultural Debris	Nail	N/A	N/A	N/A	3	10	0.2	Scrap Bin	None	
K63-00013	K63	161.06	11/6/2012	286826.739	3836512.548	Cultural Debris	Rebar	N/A	N/A	N/A	2	18	2	Scrap Bin	None	
K64-00001	K64	6.281	11/6/2012	286782.31	3836496.587	Cultural Debris	Scrap	N/A	N/A	N/A	1	3	0.2	Scrap Bin	None	
K64-00002	K64	4.434	11/1/2012	286785.843	3836497.755	Cultural Debris	Scrap	N/A	N/A	N/A	2	10	0.2	Scrap Bin	None	
K64-00003	K64	4.042	11/7/2012	286787.432	3836498.281	Cultural Debris	Scrap	N/A	N/A	N/A	2	6	0.3	Scrap Bin	None	
K64-00004	K64	466.225	11/1/2012	286795.911	3836501.086	Facility Resource	Utility	N/A	N/A	N/A	1	48	0	Left in Place	None	
K64-00005	K64	194.154	11/7/2012	286811.03	3836513.623	Facility Resource	Sidewalk	N/A	N/A	N/A	1	0	0	Left in Place	None	
K64-00006	K64	96.916	11/7/2012	286814.679	3836516.084	Facility Resource	Sidewalk	N/A	N/A	N/A	1	0	0	Left in Place	None	
K64-00007	K64	353.202	11/7/2012	286816.62	3836517.393	Cultural Debris	Rebar	N/A	N/A	N/A	4	10	5	Scrap Bin	None	
K64-00008	K64	14.806	11/6/2012	286819.881	3836519.592	Cultural Debris	Nail	N/A	N/A	N/A	2	12	11	Scrap Bin	None	
K64-00009	K64	13.767	11/6/2012	286820.424	3836519.959	Cultural Debris	Scrap	N/A	N/A	N/A	2	8	0.1	Scrap Bin	None	
K64-00010	K64	18.493	11/6/2012	286821.822	3836520.901	Cultural Debris	Wire	N/A	N/A	N/A	2	10	0.2	Scrap Bin	None	
K65-00001	K65	24.567	11/6/2012	286776.274	3836505.809	Cultural Debris	Scrap	N/A	N/A	N/A	3	10	1	Scrap Bin	None	
K65-00002	K65	3.557	11/6/2012	286778.556	3836507.305	Cultural Debris	Rebar	N/A	N/A	N/A	1	12	2	Scrap Bin	None	
K65-00003	K65	5.995	11/6/2012	286782.255	3836509.73	Cultural Debris	Scrap	N/A	N/A	N/A	3	2	0.2	Scrap Bin	None	
K65-00004	K65	11.577	11/6/2012	286782.884	3836510.142	Cultural Debris	Scrap	N/A	N/A	N/A	3	2	0.3	Scrap Bin	None	
K65-00005	K65	8.14	11/6/2012	286785.795	3836512.051	Cultural Debris	Nail	N/A	N/A	N/A	5	8	0.2	Scrap Bin	None	
K65-00006	K65	9.939	11/6/2012	286787.841	3836513.392	MPPEH	Small Arms	5.56 Blanks	Expended	N/A	1	10	0.5	Consolidation Point	Demil	
K65-00007	K65	4.336	11/6/2012	286789.336	3836514.202	Cultural Debris	Scrap	N/A	N/A	N/A	3	3	0.1	Scrap Bin	None	

Anomaly Identification	Grid	Amplitude (millivolts)	Dig Date	Easting (UTM	Northing (UTM)	Item Group	Item Class	Category	Filler	Fuze	Quantity	Depth (inch)	Weight (pound)	Action Taken	Demolition Required?	Item Comment
K65-00008	K65	3.56	11/6/2012	286791.419	3836515.316	MPPEH	Small Arms	Cartridge, Blank, .30 Caliber, M1909	Expended	N/A	1	4	0.1	Consolidation Point	Demil	
K65-00009	K65	12.828	11/6/2012	286793.918	3836516.653	Cultural Debris	Scrap	N/A	N/A	N/A	11	5	0.3	Scrap Bin	None	
K65-00010	K65	18.51	11/6/2012	286797.5	3836518.569	Cultural Debris	Scrap	N/A	N/A	N/A	3	6	0.2	Scrap Bin	None	
K65-00011	K65	6.152	11/6/2012	286800.499	3836520.174	Cultural Debris	Scrap	N/A	N/A	N/A	2	4	0.1	Scrap Bin	None	
K65-00012	K65	6.757	11/6/2012	286801.082	3836520.486	MPPEH	Small Arms	5.56 Blanks	Expended	N/A	1	4	0.1	Consolidation Point	Demil	
K65-00013	K65	3.787	11/6/2012	286802.415	3836521.199	Cultural Debris	Scrap	N/A	N/A	N/A	1	3	0.1	Scrap Bin	None	
K65-00014	K65	28.451	11/6/2012	286808.791	3836524.821	Cultural Debris	Scrap	N/A	N/A	N/A	1	2	0.5	Scrap Bin	None	
K65-00015	K65	11.869	11/6/2012	286811.459	3836526.503	Cultural Debris	Scrap	N/A	N/A	N/A	3	8	0.2	Scrap Bin	None	
K65-00016	K65	8.147	11/7/2012	286815.806	3836529.242	Cultural Debris	Scrap	N/A	N/A	N/A	5	24	2	Scrap Bin	None	
K66-00001	K66	11.471	11/7/2012	286769.897	3836515.243	Cultural Debris	Scrap	N/A	N/A	N/A	2	8	0.5	Scrap Bin	None	
K66-00002	K66	4.976	11/7/2012	286770.97	3836515.748	Cultural Debris	Scrap	N/A	N/A	N/A	3	4	0.5	Scrap Bin	None	
K66-00003	K66	5.933	11/7/2012	286775.344	3836517.806	Cultural Debris	Scrap	N/A	N/A	N/A	1	10	0.1	Scrap Bin	None	
K66-00004	K66	20.988	11/7/2012	286776.913	3836518.544	Cultural Debris	Scrap	N/A	N/A	N/A	3	6	0.5	Scrap Bin	None	
K66-00005	K66	20.629	11/7/2012	286779.554	3836519.786	Cultural Debris	Scrap	N/A	N/A	N/A	2	4	2	Scrap Bin	None	
K66-00006	K66	3.649	11/7/2012	286784.645	3836522.518	Cultural Debris	Nail	N/A	N/A	N/A	1	2	0.1	Scrap Bin	None	
K66-00007	K66	3.983	11/7/2012	286789.936	3836525.552	Cultural Debris	Scrap	N/A	N/A	N/A	3	6	0.2	Scrap Bin	None	
K66-00008	K66	4.949	11/7/2012	286793.213	3836527.371	Cultural Debris	Scrap	N/A	N/A	N/A	6	12	0.5	Scrap Bin	None	
K66-00009	K66	44.398	11/7/2012	286794.584	3836527.19	Cultural Debris	Nail	N/A	N/A	N/A	1	5	0.4	Scrap Bin	None	
K66-00010	K66	3.361	11/7/2012	286796.041	3836526.999	Cultural Debris	Scrap	N/A	N/A	N/A	6	4	0.3	Scrap Bin	None	
K66-00011	K66	3.775	11/7/2012	286796.812	3836526.897	Cultural Debris	Scrap	N/A	N/A	N/A	5	10	0.2	Scrap Bin	None	
K66-00012	K66	4.132	11/7/2012	286799.211	3836527.939	Cultural Debris	Scrap	N/A	N/A	N/A	1	4	0.1	Scrap Bin	None	
K66-00013	K66	3.678	11/6/2012	286800.838	3836529.082	Cultural Debris	Scrap	N/A	N/A	N/A	2	6	0.1	Scrap Bin	None	
K66-00014	K66	7.774	11/6/2012	286802.389	3836530.17	Cultural Debris	Scrap	N/A	N/A	N/A	2	4	0.1	Scrap Bin	None	
K66-00015	K66	10.288	11/6/2012	286805.102	3836532.075	Cultural Debris	Scrap	N/A	N/A	N/A	4	5	0.2	Scrap Bin	None	
K66-00016	K66	151.363	11/6/2012	286810.915	3836536.157	Facility Resource	Utility	N/A	N/A	N/A	1	48	0	Left in Place	None	
L52-00001	L52	418.641	11/12/2012	286910.759	3836434.633	Cultural Debris	Scrap	N/A	N/A	N/A	1	6	0.5	Scrap Bin	None	
L52-00002	L52	7.178	11/12/2012	286914.77	3836436.571	Cultural Debris	Scrap	N/A	N/A	N/A	3	3	0.2	Scrap Bin	None	
L53-00001	L53	9.108	11/12/2012	286906.012	3836444.048	Cultural Debris	Scrap	N/A	N/A	N/A	1	2	0.2	Scrap Bin	None	
L53-00002	L53	3.753	11/12/2012	286920.817	3836453.044	Cultural Debris	Scrap	N/A	N/A	N/A	1	2	0.1	Scrap Bin	None	
L53-00003	L53	5.165	11/12/2012	286928.295	3836457.671	Cultural Debris	Scrap	N/A	N/A	N/A	2	4	0.4	Scrap Bin	None	
L53-00004	L53	5.369	11/12/2012	286944.827	3836467.704	Cultural Debris	Scrap	N/A	N/A	N/A	6	25	0.5	Scrap Bin	None	
L53-00005	L53	4.269	11/12/2012	286945.634	3836468.188	Shared	Shared	N/A	N/A	N/A	1	0	0	Left in Place	None	Shared with L53-004
L53-00006	L53	5.844	11/12/2012	286949.901	3836470.751	Facility Resource	Utility	N/A	N/A	N/A	1	48	0	Left in Place	None	
L53-00007	L53	4.655	11/12/2012	286950.774	3836471.282	Shared	Shared	N/A	N/A	N/A	1	0	0	Left in Place	None	Shared with L53-005
L53-00008	L53	5.171	11/12/2012	286955.611	3836474.226	Facility Resource	Utility	N/A	N/A	N/A	1	48	0	Left in Place	None	
L53-00009	L53	3.37	11/12/2012	286959.499	3836476.59	Cultural Debris	Scrap	N/A	N/A	N/A	2	2	0.2	Scrap Bin	None	
L53-00010	L53	3.618	11/12/2012	286960.476	3836477.163	Facility Resource	Utility	N/A	N/A	N/A	1	48	0	Left in Place	None	
L53-00011	L53	4.395	11/12/2012	286965.52	3836480.126	Facility Resource	Utility	N/A	N/A	N/A	1	48	0	Left in Place	None	
L53-00012	L53	6.305	11/12/2012	286971.053	3836483.376	Facility Resource	Utility	N/A	N/A	N/A	1	48	0	Left in Place	None	
L53-00013	L53	202.875	11/12/2012	286980.5	3836488.899	Facility Resource	Utility	N/A	N/A	N/A	1	48	0	Left in Place	None	
L53-00014	L53	46.973	11/12/2012	286989.208	3836493.885	Cultural Debris	Scrap	N/A	N/A	N/A	5	10	1	Scrap Bin	None	
L53-00015	L53	53.002	11/12/2012	286991.498	3836495.069	Cultural Debris	Scrap	N/A	N/A	N/A	3	6	5	Scrap Bin	None	
L53-00016	L53	11.295	11/12/2012	286994.635	3836496.691	Cultural Debris	Scrap	N/A	N/A	N/A	6	9	0.5	Scrap Bin	None	
L53-00017	L53	6.444	11/12/2012	287002.521	3836500.769	Cultural Debris	Scrap	N/A	N/A	N/A	8	4	0.5	Scrap Bin	None	
L54-00001	L54	12.599	11/12/2012	286898.898	3836453.855	Cultural Debris	Scrap	N/A	N/A	N/A	1	10	4	Scrap Bin	None	
L54-00002	L54	10.384	11/12/2012	286901.644	3836455.321	Cultural Debris	Scrap	N/A	N/A	N/A	1	4	0.3	Scrap Bin	None	
L54-00003	L54	723.765	11/12/2012	286905.388	3836457.32	Facility Resource	Utility	N/A	N/A	N/A	1	48	0	Left in Place	None	
L54-00004	L54	4.228	11/12/2012	286908.3	3836458.875	Cultural Debris	Scrap	N/A	N/A	N/A	6	20	6	Scrap Bin	None	
L54-00005	L54	6.387	11/1/2012	286911.63	3836460.649	Cultural Debris	Scrap	N/A	N/A	N/A	2	6	0.2	Scrap Bin	None	
L54-00006	L54	44.455	11/1/2012	286915.976	3836462.731	Cultural Debris	Scrap	N/A	N/A	N/A	10	24	6	Scrap Bin	None	
L54-00007	L54	9.905	11/1/2012	286918.192	3836463.793	Facility Resource	Utility	N/A	N/A	N/A	1	48	0	Left in Place	None	
L54-00008	L54	47.355	11/1/2012	286919.555	3836464.446	Facility Resource	Utility	N/A	N/A	N/A	1	48	0	Left in Place	None	
L54-00009	L54	7.148	11/1/2012	286920.578	3836464.936	Facility Resource	Utility	N/A	N/A	N/A	1	48	0	Left in Place	None	
L54-00010	L54	14.551	11/1/2012	286922.879	3836466.038	Facility Resource	Utility	N/A	N/A	N/A	1	48	0	Left in Place	None	
L54-00011	L54	33.372	11/1/2012	286924.242	3836466.692	Facility Resource	Utility	N/A	N/A	N/A	1	48	0	Left in Place	None	
L54-00012	L54	879.076	11/1/2012	286928.213	3836468.613	Facility Resource	Utility	N/A	N/A	N/A	1	48	0	Left in Place	None	
L54-00013	L54	3.475	11/12/2012	286933.583	3836471.232	Cultural Debris	Scrap	N/A	N/A	N/A	2	8	0.2	Scrap Bin	None	
L54-00014	L54	7.209	11/12/2012	286934.673	3836471.764	Cultural Debris	Scrap	N/A	N/A	N/A	4	4	0.5	Scrap Bin	None	
L54-00015	L54	20.677	11/12/2012	286941.508	3836475.006	MPPEH	Small Arms	5.56 Blanks	Expended	N/A	2	6	0.1	Consolidation Point	Demil	
L54-00016	L54	75.182	11/12/2012	286950.109	3836478.51	Facility Resource	Utility	N/A	N/A	N/A	1	48	0	Left in Place	None	
L54-00017	L54	517.81	11/12/2012	286979.046	3836493.933	Facility Resource	Utility	N/A	N/A	N/A	1	48	0	Left in Place	None	
L54-00018	L54	4.767	11/12/2012	286982.196	3836495.65	Cultural Debris	Scrap	N/A	N/A	N/A	1	8	0.3	Scrap Bin	None	
L54-00019	L54	4.002	11/12/2012	286984.435	3836496.871	Cultural Debris	Scrap	N/A	N/A	N/A	2	6	0.1	Scrap Bin	None	
L54-00020	L54	5.09	11/12/2012	286985.758	3836497.731	Cultural Debris	Scrap	N/A	N/A	N/A	2	5	0.1	Scrap Bin	None	
L54-00021	L54	885.942	11/12/2012	286992.259	3836503.482	Facility Resource	Culvert	N/A	N/A	N/A	1	36	0	Left in Place	None	
L54-00022	L54	14.185	11/12/2012	286995.749	3836506.57	Cultural Debris	Scrap	N/A	N/A	N/A	6	4	0.5	Scrap Bin	None	
L55-00001	L55	90.583	11/12/2012	286891.389	3836460.19	Cultural Debris	Scrap	N/A	N/A	N/A	1	8	5	Scrap Bin	None	
L55-00002	L55	7.349	11/12/2012	286895.63	3836462.276	Cultural Debris	Scrap	N/A	N/A	N/A	1	2	1	Scrap Bin	None	
L55-00003	L55	511.301	11/12/2012	286900.121	3836464.485	Facility Resource	Utility	N/A	N/A	N/A	1	48	0	Left in Place	None	
L55-00004	L55	87.567	11/1/2012	286905.11	3836466.939	Cultural Debris	Rebar	N/A	N/A	N/A	10	12	6	Scrap Bin	None	
L55-00005	L55	27.402	11/1/2012	286908.021	3836468.37	Facility Resource	Building	N/A	N/A	N/A	1	0	0	Left in Place	None	
L55-00006	L55	29.481	11/1/2012	286924.035	3836474.314	Facility Resource	Utility	N/A	N/A	N/A	1	48	0	Left in Place	None	
L55-00007	L55	3.612	11/1/2012	286929.657	3836477.744	Cultural Debris	Scrap	N/A	N/A	N/A	1	3	1	Scrap Bin	None	
L55-00008	L55	3.944	11/12/2012	286944.257	3836487.095	Cultural Debris	Scrap	N/A	N/A	N/A	2	4	0.2	Scrap Bin	None	
L55-00009	L55	3.485	11/12/2012	286945.131	3836487.658	Cultural Debris	Scrap	N/A	N/A	N/A	3	6	0.3	Scrap Bin	None	
L55-00010	L55	4.429	11/12/2012	286947.837	3836489.393	MPPEH	Small Arms	5.56 Blanks	Expended	N/A	2	4	0.2	Consolidation Point	Demil	
L55-00011	L55	6.07	11/12/2012	286949.351	3836490.361	Cultural Debris	Scrap	N/A	N/A	N/A	2	4	0.3	Scrap Bin	None	
L55-00012	L55	4.696	11/12/2012	286951.741	3836491.889	Cultural Debris	Scrap	N/A	N/A	N/A	3	9	1	Scrap Bin	None	
L55-00013	L55	3.885	11/12/2012	286953.096	3836492.755	MPPEH	Small Arms	5.56 Blanks	Expended	N/A	1	4	0.2	Consolidation Point	Demil	
L55-00014	L55	8.754	11/12/2012	286956.681	3836495.047	Cultural Debris	Scrap	N/A	N/A	N/A	1	5	0.1	Scrap Bin	None	
L55-00015	L55	3.857	11/12/2012	286962.178	3836498.562	Cultural Debris	Scrap	N/A	N/A	N/A	1	3	0.1	Scrap Bin	None	
L55-00016	L55	3.493	11/12/2012	286962.895	3836499.02	Cultural Debris	Scrap	N/A	N/A	N/A	2	2	0.3	Scrap Bin	None	
L55-00017	L55	4.848	11/12/2012	286963.924	3836499.66	Cultural Debris	Scrap	N/A	N/A	N/A	1	4	0.5	Scrap Bin	None	
L55-00018	L55	6.106	11/12/2012	286966.447	3836501.208	Cultural Debris	Scrap	N/A	N/A	N/A	2	3	0.3	Scrap Bin	None	
L55-00019	L55	19.847	11/12/2012	286969.837	3836503.289	Cultural Debris	Scrap	N/A	N/A	N/A	2	4	0.5	Scrap Bin	None	
L55-00020	L55	93.743	11/12/2012	286972.202	3836504.741	Cultural Debris	Scrap	N/A	N/A	N/A	3	3	0.2	Scrap Bin	None	
L55-00021	L55	19.081	11/12/2012	286973.621	3836505.612	Cultural Debris	Scrap	N/A	N/A	N/A	2	4	0.2	Scrap Bin	None	
L55-00022	L55	10.232	11/12/2012	286976.401	3836507.325	Cultural Debris	Scrap	N/A	N/A	N/A	1	10	0.1	Scrap Bin	None	
L55-00023	L55	217.628	11/12/2012	286979.157	3836509.044	Facility Resource	Utility	N/A	N/A	N/A	1	48	0	Left in Place	None	
L55-00024	L55	6.532	11/12/2012	286982.643	3836511.218	Cultural Debris	Scrap	N/A	N/A	N/A	6	15	0.5	Scrap Bin	None	
L55-00025	L55	136.357	11/12/2012	286987.021	3836513.948	Facility Resource	Fire Hydrant	N/A	N/A	N/A	1	0	0	Left in Place	None	
L56-00001	L56	200.065	11/12/2012	286885.705	3836466.815	Cultural Debris	Scrap	N/A	N/A	N/A	10	5	1	Scrap Bin	None	
L56-00002	L56	279.96	11/12/2012	286887.503	3836467.785	Cultural Debris	Scrap	N/A	N/A	N/A	14	5	1	Scrap Bin	None	
L56-00003	L56	10.615	11/12/2012	286892.243	3836470.343	Cultural Debris	Scrap	N/A	N/A	N/A	3	6	0.1	Scrap Bin	None	
L56-00004	L56	1670.795	11/12/2012	286897.555	3836473.21	Facility Resource	Utility	N/A	N/A	N/A	1	48	0	Left in Place	None	
L56-00005	L56	12.1	11/1/2012	286903.521	3836476.43	Cultural Debris	Scrap	N/A	N/A	N/A	2	2	0.2	Scrap Bin	None	
L56-00006	L56	23.095	11/1/2012	286905.238	3836477.356	Facility Resource	Building	N/A	N/A	N/A	1	0	0	Left in Place	None	
L56-00007	L56	115.665	11/1/2012	286906.709	3836478.15	Facility Resource	Building	N/A	N/A	N/A	1	0	0	Left in Place	None	
L56-00008	L56	3.6	11/1/2012	286926.562	3836489.763	Cultural Debris	Scrap	N/A	N/A	N/A	1	3	0.2	Scrap Bin	None	
L56-00009	L56	3.831	11/8/2012	286929.756	3836491.606	Cultural Debris	Scrap	N/A	N/A	N/A	2	9	0.1	Scrap Bin	None	
L56-00010	L56	3.609	11/8/2012	286930.571	3836492.088	Cultural Debris	Scrap	N/A	N/A	N/A	3	4	0.2	Scrap Bin	None	
L56-00011	L56	4.158	11/8/2012	286933.096	3836493.581	Cultural Debris	Scrap	N/A	N/A	N/A	1	3	0.1	Scrap Bin	None	
L56-00012	L56	3.244	11/8/2012	286934.4	3836494.352	Cultural Debris	Scrap	N/A	N/A	N/A	3	2	0.1	Scrap Bin	None	
L56-00013	L56	5.577	11/8/2012	286939.125	3836497.147	Cultural Debris	Scrap	N/A	N/A	N/A	2	8	0.1	Scrap Bin	None	
L56-00014	L56	4.628	11/8/2012	286942.218	3836498.985	Cultural Debris	Scrap	N/A	N/A	N/A	9	6	0.3	Scrap Bin	None	
L56-00015	L56	3.876	11/8/2012	286946.852	3836501.759	Cultural Debris	Scrap	N/A	N/A	N/A	3	3	0.2	Scrap Bin	None	
L56-00016	L56	3.292	11/8/2012	286948.966	3836503.025	MPPEH	Small Arms	5.56 Blanks	Expended	N/A	1	4	0.1	Consolidation Point	Demil	
L56-00017	L56	6.412	11/8/2012	286957.58	3836508.182	Cultural Debris	Scrap	N/A	N/A	N/A	1	4	0.1	Scrap Bin	None	
L56-00018	L56	8.61	11/8/2012	286959.935	3836509.598	Cultural Debris	Scrap	N/A	N/A	N/A	1	3	0.1	Scrap Bin	None	
L56-00019	L56	8.213	11/8/2012	286960.799	3836510.117	Cultural Debris	Scrap	N/A	N/A	N/A	3	2	0.3	Scrap Bin	None	

Anomaly Identification	Grid	Amplitude (millivolts)	Dig Date	Easting (UTM	Northing (UTM)	Item Group	Item Class	Category	Filler	Fuze	Quantity	Depth (inch)	Weight (pound)	Action Taken	Demolition Required?	Item Comment
L56-00020	L56	9.02	11/8/2012	286961.584	3836510.588	Cultural Debris	Scrap	N/A	N/A	N/A	3	3	0.2	Scrap Bin	None	
L56-00021	L56	9.74	11/8/2012	286962.84	3836511.343	Cultural Debris	Scrap	N/A	N/A	N/A	1	3	0.2	Scrap Bin	None	
L56-00022	L56	8.15	11/8/2012	286963.782	3836511.909	Cultural Debris	Scrap	N/A	N/A	N/A	3	4	0.1	Scrap Bin	None	
L56-00023	L56	9.671	11/8/2012	286966.451	3836513.513	Cultural Debris	Scrap	N/A	N/A	N/A	1	3	0.2	Scrap Bin	None	
L56-00024	L56	7.937	11/8/2012	286968.335	3836514.646	Cultural Debris	Scrap	N/A	N/A	N/A	4	5	0.5	Scrap Bin	None	
L56-00025	L56	10.705	11/8/2012	286969.512	3836515.353	Cultural Debris	Scrap	N/A	N/A	N/A	1	8	0.4	Scrap Bin	None	
L57-00001	L57	13.05	11/12/2012	286881.439	3836475.697	Cultural Debris	Scrap	N/A	N/A	N/A	7	10	0.3	Scrap Bin	None	
L57-00002	L57	4.197	11/12/2012	286882.248	3836476.131	Cultural Debris	Scrap	N/A	N/A	N/A	6	12	0.5	Scrap Bin	None	
L57-00003	L57	839.237	11/12/2012	286889.856	3836480.214	Facility Resource	Utility	N/A	N/A	N/A	1	36	0	Left in Place	None	
L57-00004	L57	8.34	11/12/2012	286894.549	3836482.734	Cultural Debris	Scrap	N/A	N/A	N/A	3	6	0.5	Scrap Bin	None	
L57-00005	L57	9.683	11/1/2012	286900.05	3836485.221	Cultural Debris	Scrap	N/A	N/A	N/A	2	3	0.2	Scrap Bin	None	
L57-00006	L57	8.095	11/1/2012	286902.51	3836486.317	Cultural Debris	Scrap	N/A	N/A	N/A	2	0	0.2	Scrap Bin	None	
L57-00007	L57	137.249	11/1/2012	286905.848	3836487.804	Facility Resource	Building	N/A	N/A	N/A	1	0	0	Left in Place	None	
L57-00008	L57	13.544	11/1/2012	286927.04	3836497.734	Cultural Debris	Scrap	N/A	N/A	N/A	3	3	0.2	Scrap Bin	None	
L57-00009	L57	5.443	11/8/2012	286934.717	3836503.265	Cultural Debris	Scrap	N/A	N/A	N/A	3	6	0.4	Scrap Bin	None	
L57-00010	L57	6.982	11/8/2012	286938.141	3836505.764	Cultural Debris	Scrap	N/A	N/A	N/A	5	9	0.3	Scrap Bin	None	
L57-00011	L57	3.896	11/8/2012	286940.588	3836507.616	Cultural Debris	Scrap	N/A	N/A	N/A	9	8	0.1	Scrap Bin	None	
L57-00012	L57	3.545	11/8/2012	286941.923	3836508.627	Cultural Debris	Scrap	N/A	N/A	N/A	6	6	0.2	Scrap Bin	None	
L57-00013	L57	5.348	11/8/2012	286945.112	3836511.041	Cultural Debris	Scrap	N/A	N/A	N/A	3	5	0.2	Scrap Bin	None	
L57-00014	L57	12.08	11/8/2012	286952.77	3836516.832	Cultural Debris	Scrap	N/A	N/A	N/A	3	6	0.5	Scrap Bin	None	
L57-00015	L57	9.869	11/8/2012	286955.299	3836518.719	Cultural Debris	Scrap	N/A	N/A	N/A	2	3	0.1	Scrap Bin	None	
L57-00016	L57	12.122	11/8/2012	286956.448	3836519.576	Cultural Debris	Scrap	N/A	N/A	N/A	2	8	0.1	Scrap Bin	None	
L57-00017	L57	10.763	11/8/2012	286959.82	3836522.092	Cultural Debris	Scrap	N/A	N/A	N/A	3	4	0.2	Scrap Bin	None	
L58-00001	L58	89.013	11/12/2012	286879.224	3836488.454	Cultural Debris	Scrap	N/A	N/A	N/A	2	5	0.2	Scrap Bin	None	
L58-00002	L58	6.453	11/12/2012	286883.064	3836489.821	Cultural Debris	Scrap	N/A	N/A	N/A	3	8	0.5	Scrap Bin	None	
L58-00003	L58	10.991	11/12/2012	286885.743	3836490.775	Cultural Debris	Scrap	N/A	N/A	N/A	4	6	0.5	Scrap Bin	None	
L58-00004	L58	9.462	11/12/2012	286886.726	3836491.125	Cultural Debris	Scrap	N/A	N/A	N/A	2	14	0.3	Scrap Bin	None	
L58-00005	L58	9.937	11/12/2012	286890.655	3836492.524	Cultural Debris	Scrap	N/A	N/A	N/A	3	10	1	Scrap Bin	None	
L58-00006	L58	5.473	11/12/2012	286892.334	3836493.123	Cultural Debris	Scrap	N/A	N/A	N/A	3	12	15	Left in Place	None	All construction debris: nails, wire, brick, more left in ground beyond 2 feet
L58-00007	L58	7.36	11/12/2012	286894.75	3836493.993	Cultural Debris	Scrap	N/A	N/A	N/A	5	3	0.5	Scrap Bin	None	
L58-00008	L58	5.605	11/12/2012	286895.44	3836494.242	Cultural Debris	Scrap	N/A	N/A	N/A	2	5	0.2	Scrap Bin	None	
L58-00009	L58	21.868	11/1/2012	286897.339	3836494.926	Cultural Debris	Scrap	N/A	N/A	N/A	1	6	1	Scrap Bin	None	
L58-00010	L58	23.079	11/1/2012	286899.065	3836495.547	Cultural Debris	Scrap	N/A	N/A	N/A	2	12	2	Scrap Bin	None	
L58-00011	L58	123.648	11/1/2012	286904.501	3836497.505	Facility Resource	Building	N/A	N/A	N/A	1	0	0	Left in Place	None	
L58-00012	L58	3.678	11/8/2012	286938.824	3836520.542	Facility Resource	Sidewalk	N/A	N/A	N/A	1	0	0	Left in Place	None	
L58-00013	L58	12.501	11/8/2012	286949.117	3836526.493	Cultural Debris	Scrap	N/A	N/A	N/A	4	8	1	Scrap Bin	None	
L58-00014	L58	6.23	11/8/2012	286952.933	3836528.669	Cultural Debris	Scrap	N/A	N/A	N/A	6	10	1	Scrap Bin	None	
L58-00015	L58	6.229	11/8/2012	286954.444	3836529.53	Cultural Debris	Scrap	N/A	N/A	N/A	2	6	1	Scrap Bin	None	
L58-00016	L58	4.39	11/8/2012	286959.612	3836532.477	Cultural Debris	Scrap	N/A	N/A	N/A	4	5	0.1	Scrap Bin	None	
L59-00001	L59	10.241	11/12/2012	286871.817	3836494.486	Cultural Debris	Scrap	N/A	N/A	N/A	1	8	0.1	Scrap Bin	None	
L59-00002	L59	6.345	11/12/2012	286872.569	3836494.829	Cultural Debris	Scrap	N/A	N/A	N/A	4	6	0.4	Scrap Bin	None	
L59-00003	L59	4.062	11/12/2012	286874.741	3836495.82	Cultural Debris	Scrap	N/A	N/A	N/A	2	5	0.2	Scrap Bin	None	
L59-00004	L59	11.31	11/12/2012	286876.997	3836496.848	Cultural Debris	Scrap	N/A	N/A	N/A	7	10	2	Scrap Bin	None	
L59-00005	L59	18.674	11/12/2012	286879.337	3836497.915	Cultural Debris	Scrap	N/A	N/A	N/A	2	4	1	Scrap Bin	None	
L59-00006	L59	4.418	11/12/2012	286880.423	3836498.41	Cultural Debris	Scrap	N/A	N/A	N/A	3	8	0.5	Scrap Bin	None	
L59-00007	L59	22.276	11/1/2012	286882.428	3836499.325	Facility Resource	Utility	N/A	N/A	N/A	1	48	0	Left in Place	None	
L59-00008	L59	25.428	11/12/2012	286883.514	3836499.82	Cultural Debris	Scrap	N/A	N/A	N/A	1	5	0.5	Scrap Bin	None	
L59-00009	L59	24.34	11/12/2012	286885.914	3836500.873	Cultural Debris	Scrap	N/A	N/A	N/A	2	3	0.2	Scrap Bin	None	
L59-00010	L59	86.847	11/12/2012	286887.399	3836501.507	Facility Resource	Utility	N/A	N/A	N/A	1	48	0	Left in Place	None	
L59-00011	L59	19.695	11/12/2012	286892.988	3836503.892	Cultural Debris	Scrap	N/A	N/A	N/A	2	3	0.5	Scrap Bin	None	
L59-00012	L59	13.239	11/12/2012	286894.211	3836504.414	Facility Resource	Utility	N/A	N/A	N/A	1	48	0	Left in Place	None	
L59-00013	L59	11.694	11/12/2012	286895.695	3836505.047	Cultural Debris	Scrap	N/A	N/A	N/A	3	6	0.4	Scrap Bin	None	
L59-00014	L59	47.915	11/12/2012	286897.966	3836506.016	Cultural Debris	Scrap	N/A	N/A	N/A	4	8	1	Scrap Bin	None	
L59-00015	L59	8.27	11/1/2012	286943.059	3836534.428	Facility Resource	Building	N/A	N/A	N/A	1	0	0	Left in Place	None	
L59-00016	L59	6.236	11/1/2012	286945.848	3836536.044	Cultural Debris	Scrap	N/A	N/A	N/A	3	8	2	Scrap Bin	None	
L59-00017	L59	12.175	11/1/2012	286947.441	3836536.967	Cultural Debris	Scrap	N/A	N/A	N/A	1	15	0.5	Scrap Bin	None	
L59-00018	L59	4.071	11/1/2012	286949.433	3836538.121	Cultural Debris	Rebar	N/A	N/A	N/A	1	2	1	Scrap Bin	None	
L59-00019	L59	4.145	11/1/2012	286954.771	3836541.214	Cultural Debris	Scrap	N/A	N/A	N/A	1	5	0.1	Scrap Bin	None	
L60-00001	L60	3.335	11/1/2012	286863.155	3836499.53	Cultural Debris	Scrap	N/A	N/A	N/A	2	3	0.2	Scrap Bin	None	
L60-00002	L60	4.285	11/1/2012	286866.655	3836501.433	Cultural Debris	Scrap	N/A	N/A	N/A	2	6	1	Scrap Bin	None	
L60-00003	L60	30.195	11/1/2012	286868.853	3836502.628	Cultural Debris	Scrap	N/A	N/A	N/A	1	3	1	Scrap Bin	None	
L60-00004	L60	5.305	11/1/2012	286873.004	3836504.885	Cultural Debris	Scrap	N/A	N/A	N/A	2	12	0.5	Scrap Bin	None	
L60-00005	L60	405.32	11/1/2012	286879.841	3836508.602	Facility Resource	Utility	N/A	N/A	N/A	1	48	0	Left in Place	None	
L60-00006	L60	201.641	10/31/2012	286924.633	3836535.564	Facility Resource	Utility	N/A	N/A	N/A	1	48	0	Left in Place	None	
L60-00007	L60	4.108	11/1/2012	286933.403	3836540.568	Cultural Debris	Scrap	N/A	N/A	N/A	4	6	0.3	Scrap Bin	None	
L60-00008	L60	15.641	11/1/2012	286935.803	3836541.937	Cultural Debris	Rebar	N/A	N/A	N/A	1	4	1	Scrap Bin	None	
L60-00009	L60	8.301	11/1/2012	286939.634	3836544.208	Cultural Debris	Rebar	N/A	N/A	N/A	2	18	2	Scrap Bin	None	
L60-00010	L60	6.067	11/1/2012	286942.161	3836545.723	Cultural Debris	Rebar	N/A	N/A	N/A	3	10	0.5	Scrap Bin	None	
L60-00011	L60	3.436	11/12/2012	286945.082	3836547.475	Cultural Debris	Scrap	N/A	N/A	N/A	2	12	0.2	Scrap Bin	None	
L60-00012	L60	37.948	11/12/2012	286949.109	3836549.89	Facility Resource	Utility	N/A	N/A	N/A	1	48	0	Left in Place	None	
L61-00001	L61	206.895	11/1/2012	286848.953	3836501.916	Facility Resource	Utility	N/A	N/A	N/A	1	48	0	Left in Place	None	
L61-00002	L61	21.395	11/1/2012	286850.059	3836502.702	Cultural Debris	Scrap	N/A	N/A	N/A	5	8	0.2	Scrap Bin	None	
L61-00003	L61	6.4	11/1/2012	286851.607	3836503.803	Cultural Debris	Scrap	N/A	N/A	N/A	2	4	0.2	Scrap Bin	None	
L61-00004	L61	439.12	11/12/2012	286854.704	3836506.005	Facility Resource	Utility	N/A	N/A	N/A	1	48	0	Left in Place	None	
L61-00005	L61	386.835	11/12/2012	286855.883	3836506.844	Shared	Shared	N/A	N/A	N/A	1	0	0	Left in Place	None	Shared with L61-004
L61-00006	L61	450.98	10/31/2012	286889.239	3836524.34	Facility Resource	Utility	N/A	N/A	N/A	1	48	0	Left in Place	None	
L61-00007	L61	210.52	10/31/2012	286890.396	3836525.234	Facility Resource	Utility	N/A	N/A	N/A	1	48	0	Left in Place	None	
L61-00008	L61	1454.23	10/31/2012	286893.507	3836527.636	Cultural Debris	Scrap	N/A	N/A	N/A	1	6	1	Scrap Bin	None	
L61-00009	L61	2799.41	10/31/2012	286895.098	3836528.864	Facility Resource	Utility	N/A	N/A	N/A	1	48	0	Left in Place	None	
L61-00010	L61	32.64	10/31/2012	286897.051	3836530.373	Facility Resource	Utility	N/A	N/A	N/A	1	48	0	Left in Place	None	
L61-00011	L61	33.87	10/31/2012	286897.63	3836530.819	Facility Resource	Utility	N/A	N/A	N/A	1	48	0	Left in Place	None	
L61-00012	L61	141.417	10/31/2012	286918.192	3836542.466	Cultural Debris	Scrap	N/A	N/A	N/A	1	10	0.1	Scrap Bin	None	
L61-00013	L61	14.041	10/31/2012	286920.451	3836543.873	Cultural Debris	Scrap	N/A	N/A	N/A	4	8	0.3	Scrap Bin	None	
L61-00014	L61	4.369	11/12/2012	286923.255	3836545.62	Cultural Debris	Scrap	N/A	N/A	N/A	1	12	0.1	Scrap Bin	None	
L61-00015	L61	51.601	11/12/2012	286925.358	3836546.93	Cultural Debris	Scrap	N/A	N/A	N/A	1	8	0.2	Scrap Bin	None	
L61-00016	L61	56.485	11/12/2012	286925.981	3836547.319	Cultural Debris	Scrap	N/A	N/A	N/A	1	5	1	Scrap Bin	None	
L61-00017	L61	265.706	11/12/2012	286932.562	3836551.417	Facility Resource	Utility	N/A	N/A	N/A	1	48	0	Left in Place	None	
L61-00018	L61	52.704	11/8/2012	286938.803	3836555.289	MPPEH	Small Arms	Cartridge, Blank, .30 Caliber, M1909	Expended	N/A	1	3	0.1	Consolidation Point	Demil	
L61-00019	L61	39.832	11/8/2012	286943.098	3836557.955	Facility Resource	Utility	N/A	N/A	N/A	1	48	0	Left in Place	None	
L62-00001	L62	1075.215	11/8/2012	286846.946	3836508.465	Facility Resource	Utility	N/A	N/A	N/A	1	48	0	Left in Place	None	
L62-00002	L62	283.92	11/8/2012	286850.504	3836511.762	Facility Resource	Utility	N/A	N/A	N/A	1	48	0	Left in Place	None	
L62-00003	L62	265.88	10/31/2012	286855.248	3836516.157	Facility Resource	Utility	N/A	N/A	N/A	1	48	0	Left in Place	None	
L62-00004	L62	486.125	10/31/2012	286863.039	3836521.163	Facility Resource	Utility	N/A	N/A	N/A	1	48	0	Left in Place	None	
L62-00005	L62	1162.585	10/31/2012	286868.552	3836525.196	Facility Resource	Utility	N/A	N/A	N/A	1	48	0	Left in Place	None	
L62-00006	L62	143.785	10/31/2012	286875.554	3836530.319	Facility Resource	Utility	N/A	N/A	N/A	1	48	0	Left in Place	None	
L62-00007	L62	112.455	10/31/2012	286879.891	3836532.416	Facility Resource	Utility	N/A	N/A	N/A	1	48	0	Left in Place	None	
L62-00008	L62	318.265	10/31/2012	286881.857	3836533.349	Facility Resource	Utility	N/A	N/A	N/A	1	48	0	Left in Place	None	
L62-00009	L62	30.28	10/31/2012	286884.933	3836534.809	Facility Resource	Utility	N/A	N/A	N/A	1	48	0	Left in Place	None	
L62-00010	L62	233.68	10/31/2012	286887.241	3836535.905	Facility Resource	Utility	N/A	N/A	N/A	1	48	0	Left in Place	None	
L62-00011	L62	6.995	10/31/2012	286888.593	3836536.579	Facility Resource	Utility	N/A	N/A	N/A	1	48	0	Left in Place	None	
L62-00012	L62	41.99	10/31/2012	286890.843	3836537.953	Cultural Debris	Scrap	N/A	N/A	N/A	9	12	4	Scrap Bin	None	
L62-00013	L62	11097.82	10/31/2012	286895.262	3836540.652	Facility Resource	Sidewalk	N/A	N/A	N/A	1	0	0	Left in Place	None	
L62-00014	L62	11040.715	10/31/2012	286897.753	3836542.173	Facility Resource	Sidewalk	N/A	N/A	N/A	1	0	0	Left in Place	None	
L62-00015	L62	3.29	10/31/2012	286905.467	3836546.884	Cultural Debris	Scrap	N/A	N/A	N/A	1	10	1	Scrap Bin	None	
L62-00016	L62	10.66	11/8/2012	286916.901	3836553.703	Cultural Debris	Scrap	N/A	N/A	N/A	2	2	0.1	Scrap Bin	None	
L62-00017	L62	9.355	11/8/2012	286919.22	3836555.085	Cultural Debris	Scrap	N/A	N/A	N/A	1	4	0.1	Scrap Bin	None	
L62-00018	L62	7.02	11/8/2012	286919.94	3836555.514	Cultural Debris	Scrap	N/A	N/A	N/A	1	3	0.1	Scrap Bin	None	
L62-00019	L62	4.965	11/8/2012	286921.859	3836556.659	Cultural Debris	Scrap	N/A	N/A	N/A	4	4	0.2	Scrap Bin	None	
L62-00020	L62	45.15	11/8/2012	286927.257	3836559.867	Facility Resource	Utility	N/A	N/A	N/A	1	48	0	Left in Place	None	
L62-00021	L62	121.56	11/8/2012	286934.235	3836563.966	Facility Resource	Utility	N/A	N/A	N/A	1	48	0	Left in Place	None	

Anomaly Identification	Grid	Amplitude (millivolts)	Dig Date	Easting (UTM	Northing (UTM)	Item Group	Item Class	Category	Filler	Fuze	Quantity	Depth (inch)	Weight (pound)	Action Taken	Demolition Required?	Item Comment
L62-00022	L62	50.515	11/8/2012	286937.724	3836566.016	Facility Resource	Utility	N/A	N/A	N/A	1	48	0	Left in Place	None	
L63-00001	L63	6.518	11/8/2012	286844.584	3836527.214	Cultural Debris	Scrap	N/A	N/A	N/A	1	2	0.1	Scrap Bin	None	
L63-00002	L63	114.114	11/8/2012	286849.027	3836529.5	Cultural Debris	Scrap	N/A	N/A	N/A	1	36	3	Scrap Bin	None	
L63-00003	L63	10.052	11/8/2012	286853.469	3836531.787	Cultural Debris	Scrap	N/A	N/A	N/A	6	4	0.2	Scrap Bin	None	
L63-00004	L63	19.395	11/8/2012	286855.788	3836533.651	Cultural Debris	Scrap	N/A	N/A	N/A	1	6	1	Scrap Bin	None	
L63-00005	L63	251.333	11/8/2012	286860.584	3836537.618	Facility Resource	Utility	N/A	N/A	N/A	1	48	0	Left in Place	None	
L63-00006	L63	22.75	10/30/2012	286865.314	3836540.779	Cultural Debris	Scrap	N/A	N/A	N/A	1	6	1	Scrap Bin	None	
L63-00007	L63	74.287	10/30/2012	286866.645	3836541.216	Facility Resource	Utility	N/A	N/A	N/A	1	24	0	Left in Place	None	
L63-00008	L63	694.037	10/30/2012	286869.395	3836542.119	Facility Resource	Utility	N/A	N/A	N/A	1	24	0	Left in Place	None	
L63-00009	L63	17.04	10/30/2012	286875.428	3836544.101	Cultural Debris	Scrap	N/A	N/A	N/A	4	3	0.2	Scrap Bin	None	
L63-00010	L63	12.735	10/30/2012	286876.226	3836544.364	Cultural Debris	Scrap	N/A	N/A	N/A	6	3	5	Scrap Bin	None	
L63-00011	L63	94.865	10/30/2012	286878.622	3836545.151	Cultural Debris	Scrap	N/A	N/A	N/A	1	12	5	Scrap Bin	None	
L63-00012	L63	11.935	11/8/2012	286883.021	3836547.136	MPPEH	Small Arms	Cartridge, Blank, .30 Caliber, M1909	Expended	N/A	1	4	0.2	Consolidation Point	Demil	
L63-00013	L63	25.817	11/8/2012	286889.06	3836550.503	Cultural Debris	Scrap	N/A	N/A	N/A	6	8	0.5	Scrap Bin	None	
L63-00014	L63	11.25	11/8/2012	286899.723	3836556.449	Cultural Debris	Scrap	N/A	N/A	N/A	1	6	1	Scrap Bin	None	
L63-00015	L63	3.121	11/8/2012	286901.841	3836557.485	Cultural Debris	Scrap	N/A	N/A	N/A	1	5	0.1	Scrap Bin	None	
L63-00016	L63	12.531	11/8/2012	286903.278	3836558.167	Cultural Debris	Scrap	N/A	N/A	N/A	1	2	0.1	Scrap Bin	None	
L63-00017	L63	5.196	11/8/2012	286906.911	3836559.89	Cultural Debris	Scrap	N/A	N/A	N/A	1	4	0.1	Scrap Bin	None	
L63-00018	L63	57.118	11/8/2012	286918.413	3836565.347	MPPEH	Small Arms	7.62 Blanks	Expended	N/A	1	6	0.1	Consolidation Point	Demil	
L63-00019	L63	11.658	11/8/2012	286921.661	3836567.031	Cultural Debris	Scrap	N/A	N/A	N/A	5	3	0.3	Scrap Bin	None	
L63-00020	L63	327.873	11/8/2012	286925.103	3836569.489	Facility Resource	Scrap	N/A	N/A	N/A	1	48	0	Left in Place	None	
L63-00021	L63	4719.14	11/8/2012	286928.546	3836571.948	Facility Resource	Fire Hydrant	N/A	N/A	N/A	1	0	0	Left in Place	None	
L63-00022	L63	7.937	11/8/2012	286932.737	3836574.942	Cultural Debris	Scrap	N/A	N/A	N/A	2	4	0.1	Scrap Bin	None	
L64-00001	L64	8.733	11/1/2012	286836.529	3836533.419	Cultural Debris	Scrap	N/A	N/A	N/A	1	10	0.5	Scrap Bin	None	
L64-00002	L64	5.118	11/1/2012	286840.982	3836536.298	Cultural Debris	Scrap	N/A	N/A	N/A	1	24	0.1	Scrap Bin	None	
L64-00003	L64	14.305	11/1/2012	286843.131	3836537.688	Cultural Debris	Scrap	N/A	N/A	N/A	3	6	0.8	Scrap Bin	None	
L64-00004	L64	38.722	11/1/2012	286845.28	3836539.077	Cultural Debris	Rebar	N/A	N/A	N/A	2	10	1	Scrap Bin	None	
L64-00005	L64	23.94	11/8/2012	286847.66	3836540.616	Cultural Debris	Rebar	N/A	N/A	N/A	1	18	1	Scrap Bin	None	
L64-00006	L64	13.842	11/8/2012	286850.369	3836542.293	Cultural Debris	Rebar	N/A	N/A	N/A	1	12	2	Scrap Bin	None	
L64-00007	L64	149.682	10/31/2012	286854.966	3836545.138	Facility Resource	Utility	N/A	N/A	N/A	1	48	0	Left in Place	None	
L64-00008	L64	36.827	10/30/2012	286856.854	3836546.307	Cultural Debris	Scrap	N/A	N/A	N/A	1	12	4	Scrap Bin	None	
L64-00009	L64	249.471	10/30/2012	286859.153	3836547.73	Facility Resource	Utility	N/A	N/A	N/A	1	36	0	Left in Place	None	
L64-00010	L64	4.556	10/30/2012	286875.289	3836555.311	Cultural Debris	Scrap	N/A	N/A	N/A	3	3	0.2	Scrap Bin	None	
L64-00011	L64	88.304	10/31/2012	286880.474	3836558.015	Facility Resource	Utility	N/A	N/A	N/A	1	48	0	Left in Place	None	
L64-00012	L64	129.836	11/8/2012	286904.116	3836570.367	Facility Resource	Utility	N/A	N/A	N/A	1	48	0	Left in Place	None	
L64-00013	L64	7.887	11/8/2012	286911.105	3836574.028	Cultural Debris	Scrap	N/A	N/A	N/A	2	3	0.1	Scrap Bin	None	
L64-00014	L64	3.81	11/8/2012	286913.934	3836575.51	Cultural Debris	Scrap	N/A	N/A	N/A	2	2	0.1	Scrap Bin	None	
L64-00015	L64	23.664	11/8/2012	286927.363	3836582.742	Cultural Debris	Scrap	N/A	N/A	N/A	3	4	0.2	Scrap Bin	None	
L65-00001	L65	9.827	11/1/2012	286832.254	3836541.508	Cultural Debris	Scrap	N/A	N/A	N/A	2	12	0.5	Scrap Bin	None	
L65-00002	L65	61.267	11/8/2012	286835.496	3836543.634	Cultural Debris	Scrap	N/A	N/A	N/A	7	12	1	Scrap Bin	None	
L65-00003	L65	48.67	11/8/2012	286837.71	3836545.085	Cultural Debris	Scrap	N/A	N/A	N/A	2	4	0.2	Scrap Bin	None	
L65-00004	L65	28.78	11/8/2012	286840.556	3836546.952	Cultural Debris	Scrap	N/A	N/A	N/A	6	10	1	Scrap Bin	None	
L65-00005	L65	5.361	11/8/2012	286841.979	3836547.885	Cultural Debris	Scrap	N/A	N/A	N/A	4	5	0.5	Scrap Bin	None	
L65-00006	L65	10.729	11/8/2012	286843.403	3836548.818	Cultural Debris	Scrap	N/A	N/A	N/A	8	4	0.2	Scrap Bin	None	
L65-00007	L65	3.461	11/8/2012	286845.948	3836550.502	Cultural Debris	Scrap	N/A	N/A	N/A	4	3	0.3	Scrap Bin	None	
L65-00008	L65	16.94	11/8/2012	286848.481	3836552.182	Facility Resource	Utility	N/A	N/A	N/A	1	48	0	Left in Place	None	
L65-00009	L65	215.714	10/31/2012	286850.401	3836553.455	Facility Resource	Utility	N/A	N/A	N/A	1	48	0	Left in Place	None	
L65-00010	L65	600.416	10/30/2012	286854.009	3836555.848	Facility Resource	Utility	N/A	N/A	N/A	1	48	0	Left in Place	None	
L65-00011	L65	47.494	10/30/2012	286857.157	3836557.935	Facility Resource	Building	N/A	N/A	N/A	1	0	0	Left in Place	None	
L65-00012	L65	19.345	10/30/2012	286874.07	3836562.625	Cultural Debris	Scrap	N/A	N/A	N/A	3	6	0.5	Scrap Bin	None	
L65-00013	L65	3.699	10/30/2012	286875.907	3836564.026	Cultural Debris	Scrap	N/A	N/A	N/A	3	3	0.2	Scrap Bin	None	
L65-00014	L65	6.21	10/31/2012	286880.538	3836567.556	Cultural Debris	Scrap	N/A	N/A	N/A	2	12	1	Scrap Bin	None	
L65-00015	L65	39.727	11/8/2012	286892.738	3836576.02	Cultural Debris	Nail	N/A	N/A	N/A	3	8	2	Scrap Bin	None	
L65-00016	L65	8.605	11/8/2012	286908.161	3836583.598	Cultural Debris	Scrap	N/A	N/A	N/A	4	5	0.3	Scrap Bin	None	
L65-00017	L65	50.953	11/8/2012	286912.934	3836586.297	Cultural Debris	Scrap	N/A	N/A	N/A	2	5	0.2	Scrap Bin	None	
L65-00018	L65	4.718	11/8/2012	286918.551	3836589.743	Facility Resource	Utility	N/A	N/A	N/A	1	48	0	Left in Place	None	
L65-00019	L65	23.817	11/8/2012	286921.921	3836591.811	Facility Resource	Utility	N/A	N/A	N/A	1	48	0	Left in Place	None	
L66-00001	L66	7.955	11/1/2012	286825.644	3836548.644	Cultural Debris	Rebar	N/A	N/A	N/A	2	6	1	Scrap Bin	None	
L66-00002	L66	4.45	11/1/2012	286826.636	3836549.317	Cultural Debris	Scrap	N/A	N/A	N/A	1	8	0.2	Scrap Bin	None	
L66-00003	L66	4.4	11/8/2012	286831.98	3836552.946	Cultural Debris	Scrap	N/A	N/A	N/A	7	6	1	Scrap Bin	None	
L66-00004	L66	3.39	11/8/2012	286833.431	3836553.931	Cultural Debris	Scrap	N/A	N/A	N/A	1	2	0.1	Scrap Bin	None	
L66-00005	L66	3.865	11/8/2012	286838.011	3836557.042	Cultural Debris	Scrap	N/A	N/A	N/A	1	10	0.1	Scrap Bin	None	
L66-00006	L66	454.915	11/8/2012	286844.871	3836561.084	Facility Resource	Utility	N/A	N/A	N/A	1	48	0	Left in Place	None	
L66-00007	L66	760.31	10/30/2012	286852.301	3836565.36	Facility Resource	Utility	N/A	N/A	N/A	1	48	0	Left in Place	None	
L66-00008	L66	121.475	10/30/2012	286856.098	3836567.545	Facility Resource	Utility	N/A	N/A	N/A	1	48	0	Left in Place	None	
L66-00009	L66	78.211	10/30/2012	286871.386	3836573.875	Facility Resource	Building	N/A	N/A	N/A	1	0	0	Left in Place	None	
L66-00010	L66	3.18	11/8/2012	286885.998	3836582.374	Cultural Debris	Scrap	N/A	N/A	N/A	4	4	0.2	Scrap Bin	None	
L66-00011	L66	9.53	11/8/2012	286904.684	3836593.193	Cultural Debris	Scrap	N/A	N/A	N/A	1	2	0.1	Scrap Bin	None	
L66-00012	L66	8.348	11/8/2012	286907.403	3836594.758	Cultural Debris	Scrap	N/A	N/A	N/A	2	3	0.5	Scrap Bin	None	
L66-00013	L66	32.898	11/8/2012	286917.158	3836600.368	Facility Resource	Utility	N/A	N/A	N/A	1	48	0	Left in Place	None	
L67-00001	L67	68.904	11/1/2012	286820.134	3836556.44	Cultural Debris	Scrap	N/A	N/A	N/A	1	6	0.1	Scrap Bin	None	
L67-00002	L67	3.859	11/8/2012	286830.594	3836562.929	Cultural Debris	Scrap	N/A	N/A	N/A	4	5	0.3	Scrap Bin	None	
L67-00003	L67	7.786	11/8/2012	286835.663	3836566.074	Cultural Debris	Scrap	N/A	N/A	N/A	3	4	0.2	Scrap Bin	None	
L67-00004	L67	7.285	11/8/2012	286838.405	3836567.725	Cultural Debris	Scrap	N/A	N/A	N/A	2	5	0.2	Scrap Bin	None	
L67-00005	L67	62.348	10/30/2012	286884.987	3836592.421	Cultural Debris	Scrap	N/A	N/A	N/A	2	6	1	Scrap Bin	None	
L67-00006	L67	677.865	10/30/2012	286887.272	3836593.836	Cultural Debris	Scrap	N/A	N/A	N/A	1	3	0.1	Scrap Bin	None	
L67-00007	L67	5.898	10/30/2012	286896.412	3836599.497	Cultural Debris	Scrap	N/A	N/A	N/A	2	3	0.2	Scrap Bin	None	
L67-00008	L67	3.352	11/8/2012	286898.905	3836601.041	Cultural Debris	Scrap	N/A	N/A	N/A	1	2	0.1	Scrap Bin	None	
L67-00009	L67	5.094	11/8/2012	286901.615	3836602.666	Facility Resource	Sidewalk	N/A	N/A	N/A	1	0	0	Left in Place	None	
L67-00010	L67	7.378	11/8/2012	286906.647	3836605.653	Cultural Debris	Scrap	N/A	N/A	N/A	2	3	0.1	Scrap Bin	None	
L67-00011	L67	9564.962	11/8/2012	286909.531	3836607.365	Cultural Debris	Scrap	N/A	N/A	N/A	3	6	0.2	Scrap Bin	None	
L68-00001	L68	291.375	11/1/2012	286815.252	3836564.524	Facility Resource	Utility	N/A	N/A	N/A	1	48	0	Left in Place	None	
L68-00002	L68	182.365	11/8/2012	286819.78	3836567.422	Facility Resource	Utility	N/A	N/A	N/A	1	48	0	Left in Place	None	
L68-00003	L68	203.59	11/8/2012	286821.967	3836568.82	Facility Resource	Utility	N/A	N/A	N/A	1	48	0	Left in Place	None	
L68-00004	L68	201.84	11/8/2012	286822.747	3836569.32	Facility Resource	Utility	N/A	N/A	N/A	1	48	0	Left in Place	None	
L68-00005	L68	121.68	11/8/2012	286826.595	3836571.615	Facility Resource	Utility	N/A	N/A	N/A	1	48	0	Left in Place	None	
L68-00006	L68	78.16	11/8/2012	286831.86	3836574.536	Cultural Debris	Scrap	N/A	N/A	N/A	1	3	0.3	Scrap Bin	None	
L68-00007	L68	104.635	11/8/2012	286833.258	3836575.312	Facility Resource	Utility	N/A	N/A	N/A	1	48	0	Left in Place	None	
L68-00008	L68	8.12	11/8/2012	286836.959	3836577.367	Cultural Debris	Scrap	N/A	N/A	N/A	2	4	0.2	Scrap Bin	None	
L68-00009	L68	5.135	11/8/2012	286839.72	3836578.857	Cultural Debris	Scrap	N/A	N/A	N/A	4	8	0.5	Scrap Bin	None	
L68-00010	L68	16.615	10/31/2012	286846.169	3836582.333	Facility Resource	Utility	N/A	N/A	N/A	1	48	0	Left in Place	None	
L68-00011	L68	29.725	10/31/2012	286847.09	3836582.83	Facility Resource	Utility	N/A	N/A	N/A	1	48	0	Left in Place	None	
L68-00012	L68	380.59	10/30/2012	286850.022	3836584.41	Facility Resource	Utility	N/A	N/A	N/A	1	48	0	Left in Place	None	
L68-00013	L68	604.225	10/30/2012	286852.953	3836585.99	Cultural Debris	Rebar	N/A	N/A	N/A	3	6	15	Scrap Bin	None	
L68-00014	L68	89.15	10/31/2012	286868.713	3836591.374	Facility Resource	Building	N/A	N/A	N/A	1	0	0	Left in Place	None	
L68-00015	L68	64.345	10/31/2012	286870.033	3836592.492	Cultural Debris	Scrap	N/A	N/A	N/A	2	12	0.4	Scrap Bin	None	
L68-00016	L68	26.35	10/31/2012	286871.353	3836593.61	Cultural Debris	Scrap	N/A	N/A	N/A	2	3	0.1	Scrap Bin	None	
L68-00017	L68	15.685	10/31/2012	286872.977	3836594.986	Cultural Debris	Scrap	N/A	N/A	N/A	4	12	0.5	Scrap Bin	None	
L68-00018	L68	1249.565	10/30/2012	286875.617	3836597.221	Cultural Debris	Scrap	N/A	N/A	N/A	8	3	0.2	Scrap Bin	None	
L68-00019	L68	685.105	10/30/2012	286877.342	3836598.683	Cultural Debris	Scrap	N/A	N/A	N/A	1	3	1	Scrap Bin	None	
L68-00020	L68	107.689	10/30/2012	286894.975	3836610.648	Facility Resource	Utility	N/A	N/A	N/A	1	48	0	Left in Place	None	
L68-00021	L68	5.333	11/7/2012	286902.262	3836614.706	Cultural Debris	Scrap	N/A	N/A	N/A	1	8	0.1	Scrap Bin	None	
L68-00022	L68	12.341	11/7/2012	286907.354	3836617.541	Cultural Debris	Scrap	N/A	N/A	N/A	1	4	1	Scrap Bin	None	
L69-00001	L69	145.1	10/30/2012	286877.872	3836616.795	Facility Resource	Utility	N/A	N/A	N/A	1	48	0	Left in Place	None	
L69-00002	L69	14.62	10/30/2012	286885.932	3836619.798	Facility Resource	Utility	N/A	N/A	N/A	1	48	0	Left in Place	None	
L69-00003	L69	14	10/30/2012	286891.641	3836622.038	Facility Resource	Utility	N/A	N/A	N/A	1	48	0	Left in Place	None	
L69-00004	L69	260.01	10/30/2012	286894.273	3836623.154	Facility Resource	Utility	N/A	N/A	N/A	1	48	0	Left in Place	None	
L69-00005	L69	9.68	11/7/2012	286897.695	3836624.605	Cultural Debris	Scrap	N/A	N/A	N/A	2	10	0.2	Scrap Bin	None	
L69-00006	L69	33.02	11/7/2012	286901.029	3836626.018	Facility Resource	Utility	N/A	N/A	N/A	1	48	0	Left in Place	None	
L70-00001	L70	191.365	10/30/2012	286818.204	3836587.902	Facility Resource	Utility	N/A	N/A	N/A	1	48	0	Left in Place	None	

Anomaly Identification	Grid	Amplitude (millivolts)	Dig Date	Easting (UTM	Northing (UTM)	Item Group	Item Class	Category	Filler	Fuze	Quantity	Depth (inch)	Weight (pound)	Action Taken	Demolition Required?	Item Comment
L70-00002	L70	579.19	10/30/2012	286843.453	3836606.865	Facility Resource	Utility	N/A	N/A	N/A	1	48	0	Left in Place	None	
L70-00003	L70	209.88	10/30/2012	286846.357	3836609.679	Facility Resource	Utility	N/A	N/A	N/A	1	48	0	Left in Place	None	
L70-00004	L70	259.915	10/30/2012	286848.653	3836611.904	Facility Resource	Utility	N/A	N/A	N/A	1	48	0	Left in Place	None	
L70-00005	L70	416.769	10/30/2012	286872.214	3836620.15	Facility Resource	Utility	N/A	N/A	N/A	1	48	0	Left in Place	None	
L70-00006	L70	125.797	11/7/2012	286887.194	3836628.745	Facility Resource	Utility	N/A	N/A	N/A	1	48	0	Left in Place	None	
L70-00007	L70	42.904	11/7/2012	286896.63	3836634.256	Facility Resource	Utility	N/A	N/A	N/A	1	48	0	Left in Place	None	
L71-00001	L71	364.905	10/30/2012	286813.198	3836602.016	Facility Resource	Utility	N/A	N/A	N/A	1	48	0	Left in Place	None	
L71-00002	L71	236.08	10/30/2012	286815.974	3836603.978	Facility Resource	Utility	N/A	N/A	N/A	1	48	0	Left in Place	None	
L71-00003	L71	24.605	10/30/2012	286819.291	3836606.322	Facility Resource	Utility	N/A	N/A	N/A	1	48	0	Left in Place	None	
L71-00004	L71	23.185	10/30/2012	286820.139	3836606.922	Facility Resource	Utility	N/A	N/A	N/A	1	48	0	Left in Place	None	
L71-00005	L71	374.41	10/30/2012	286823.147	3836609.048	Facility Resource	Utility	N/A	N/A	N/A	1	48	0	Left in Place	None	
L71-00006	L71	75.69	10/30/2012	286827.157	3836611.882	Facility Resource	Utility	N/A	N/A	N/A	1	48	0	Left in Place	None	
L71-00007	L71	3.64	10/30/2012	286836.859	3836618.431	Cultural Debris	Scrap	N/A	N/A	N/A	1	3	0.1	Scrap Bin	None	
L71-00008	L71	4.14	10/31/2012	286839.246	3836620.043	Cultural Debris	Scrap	N/A	N/A	N/A	2	6	0.5	Scrap Bin	None	
L71-00009	L71	10942.82	11/8/2012	286846.414	3836622.287	Facility Resource	Building	N/A	N/A	N/A	1	0	0	Left in Place	None	
L71-00010	L71	10609.155	11/8/2012	286848.259	3836622.606	Facility Resource	Building	N/A	N/A	N/A	1	0	0	Left in Place	None	
L71-00011	L71	10501.28	11/8/2012	286849.735	3836622.861	Facility Resource	Building	N/A	N/A	N/A	1	0	0	Left in Place	None	
L71-00012	L71	10582.715	11/8/2012	286851.119	3836623.101	Facility Resource	Building	N/A	N/A	N/A	1	0	0	Left in Place	None	
L71-00013	L71	10504.155	11/8/2012	286853.241	3836623.467	Facility Resource	Building	N/A	N/A	N/A	1	0	0	Left in Place	None	
L71-00014	L71	10434.92	11/8/2012	286855.362	3836623.834	Facility Resource	Building	N/A	N/A	N/A	1	0	0	Left in Place	None	
L71-00015	L71	13.415	10/30/2012	286860.436	3836624.711	Cultural Debris	Nail	N/A	N/A	N/A	6	6	0.2	Scrap Bin	None	
L71-00016	L71	6.545	10/30/2012	286862.623	3836625.78	Cultural Debris	Nail	N/A	N/A	N/A	6	8	0.3	Scrap Bin	None	
L71-00017	L71	4.63	11/7/2012	286880.492	3836636.765	Cultural Debris	Scrap	N/A	N/A	N/A	2	4	0.2	Scrap Bin	None	
L71-00018	L71	8.745	11/7/2012	286882.458	3836637.868	Cultural Debris	Scrap	N/A	N/A	N/A	1	2	0.1	Scrap Bin	None	
L71-00019	L71	8.015	11/7/2012	286884.739	3836639.146	Cultural Debris	Scrap	N/A	N/A	N/A	1	6	0.1	Scrap Bin	None	
L71-00020	L71	5.445	11/7/2012	286887.806	3836640.866	Cultural Debris	Scrap	N/A	N/A	N/A	2	4	0.2	Scrap Bin	None	
L71-00021	L71	111.95	11/7/2012	286891.267	3836642.806	Facility Resource	Utility	N/A	N/A	N/A	1	48	0	Left in Place	None	
L72-00001	L72	3462.413	10/30/2012	286801.489	3836601.355	Facility Resource	Utility	N/A	N/A	N/A	1	36	0	Left in Place	None	
L72-00002	L72	196.444	10/30/2012	286803.658	3836602.653	Facility Resource	Utility	N/A	N/A	N/A	1	36	0	Left in Place	None	
L72-00003	L72	675.2	11/7/2012	286815.102	3836609.514	Facility Resource	Utility	N/A	N/A	N/A	1	48	0	Left in Place	None	
L72-00004	L72	993.587	11/7/2012	286818.262	3836611.418	Facility Resource	Utility	N/A	N/A	N/A	1	48	0	Left in Place	None	
L72-00005	L72	4.226	11/7/2012	286826.715	3836616.511	Cultural Debris	Scrap	N/A	N/A	N/A	1	1	0.1	Scrap Bin	None	
L72-00006	L72	4.326	11/7/2012	286827.347	3836616.892	Cultural Debris	Scrap	N/A	N/A	N/A	1	3	0.1	Scrap Bin	None	
L72-00007	L72	9.113	10/30/2012	286830.213	3836619.548	Cultural Debris	Scrap	N/A	N/A	N/A	1	3	0.1	Scrap Bin	None	
L72-00008	L72	3.389	10/30/2012	286831.182	3836620.474	Cultural Debris	Scrap	N/A	N/A	N/A	1	6	0.2	Scrap Bin	None	
L72-00009	L72	3.486	11/7/2012	286836.441	3836625.5	Cultural Debris	Scrap	N/A	N/A	N/A	1	4	0.1	Scrap Bin	None	
L72-00010	L72	4.98	11/7/2012	286837.271	3836626.294	Cultural Debris	Scrap	N/A	N/A	N/A	1	6	0.2	Scrap Bin	None	
L72-00011	L72	3.568	11/7/2012	286846.129	3836630.697	Cultural Debris	Scrap	N/A	N/A	N/A	3	6	0.3	Scrap Bin	None	
L72-00012	L72	718.601	10/30/2012	286853.606	3836633.581	Cultural Debris	Scrap	N/A	N/A	N/A	2	3	12	Scrap Bin	None	
L72-00013	L72	4.037	10/30/2012	286856.117	3836634.579	Cultural Debris	Scrap	N/A	N/A	N/A	1	3	0.2	Scrap Bin	None	
L72-00014	L72	3.429	11/7/2012	286866.34	3836640.397	Cultural Debris	Scrap	N/A	N/A	N/A	4	8	0.3	Scrap Bin	None	
L72-00015	L72	5.49	11/7/2012	286872.229	3836643.747	Cultural Debris	Scrap	N/A	N/A	N/A	10	6	0.5	Scrap Bin	None	
L72-00016	L72	5.373	11/7/2012	286873.538	3836644.492	Cultural Debris	Scrap	N/A	N/A	N/A	2	4	0.1	Scrap Bin	None	
L72-00017	L72	8.365	11/7/2012	286874.69	3836645.135	Cultural Debris	Scrap	N/A	N/A	N/A	2	3	0.1	Scrap Bin	None	
L72-00018	L72	157.848	11/7/2012	286879.296	3836647.705	Facility Resource	Utility	N/A	N/A	N/A	1	48	0	Left in Place	None	
L72-00019	L72	111.233	11/7/2012	286885.548	3836651.193	Facility Resource	Utility	N/A	N/A	N/A	1	48	0	Left in Place	None	
L73-00001	L73	7.106	11/7/2012	286795.146	3836607.524	Cultural Debris	Scrap	N/A	N/A	N/A	1	4	0.1	Scrap Bin	None	
L73-00002	L73	506.898	11/7/2012	286797.332	3836608.982	Facility Resource	Utility	N/A	N/A	N/A	1	48	0	Left in Place	None	
L73-00003	L73	575.886	11/7/2012	286801.623	3836611.843	Facility Resource	Utility	N/A	N/A	N/A	1	48	0	Left in Place	None	
L73-00004	L73	108.449	11/7/2012	286805.752	3836614.597	Facility Resource	Utility	N/A	N/A	N/A	1	48	0	Left in Place	None	
L73-00005	L73	383.051	11/7/2012	286809.776	3836617.279	Facility Resource	Utility	N/A	N/A	N/A	1	48	0	Left in Place	None	
L73-00006	L73	8.205	10/30/2012	286813.86	3836619.989	Cultural Debris	Scrap	N/A	N/A	N/A	6	4	0.1	Scrap Bin	None	
L73-00007	L73	33.436	10/30/2012	286814.785	3836620.603	Cultural Debris	Scrap	N/A	N/A	N/A	4	6	0.3	Scrap Bin	None	
L73-00008	L73	7.304	10/30/2012	286822.645	3836625.818	Cultural Debris	Scrap	N/A	N/A	N/A	5	4	0.2	Scrap Bin	None	
L73-00009	L73	7.157	11/7/2012	286823.34	3836626.296	Cultural Debris	Scrap	N/A	N/A	N/A	1	8	0.1	Scrap Bin	None	
L73-00010	L73	16.015	11/7/2012	286837.284	3836635.686	Cultural Debris	Scrap	N/A	N/A	N/A	2	5	0.2	Scrap Bin	None	
L73-00011	L73	20.972	11/7/2012	286851.475	3836642.849	Facility Resource	Utility	N/A	N/A	N/A	1	48	0	Left in Place	None	
L73-00012	L73	4.345	11/7/2012	286855.187	3836645.563	Facility Resource	Utility	N/A	N/A	N/A	1	48	0	Left in Place	None	
L73-00013	L73	4.763	11/7/2012	286859.352	3836648.609	Facility Resource	Utility	N/A	N/A	N/A	1	48	0	Left in Place	None	
L73-00014	L73	132.918	11/7/2012	286863.972	3836651.988	Facility Resource	Utility	N/A	N/A	N/A	1	48	0	Left in Place	None	
L73-00015	L73	122.386	11/7/2012	286864.805	3836652.597	Facility Resource	Utility	N/A	N/A	N/A	1	48	0	Left in Place	None	
L73-00016	L73	8.993	11/7/2012	286871.495	3836656.23	Cultural Debris	Scrap	N/A	N/A	N/A	1	6	0.1	Scrap Bin	None	
L73-00017	L73	31.301	11/7/2012	286876.031	3836658.159	Cultural Debris	Scrap	N/A	N/A	N/A	1	2	0.1	Scrap Bin	None	
L73-00018	L73	20.854	11/7/2012	286880.734	3836660.159	Cultural Debris	Scrap	N/A	N/A	N/A	3	4	0.3	Scrap Bin	None	
L74-00001	L74	254.987	11/7/2012	286803.64	3836625.866	Facility Resource	Utility	N/A	N/A	N/A	1	48	0	Left in Place	None	
L74-00002	L74	33.005	10/30/2012	286805.915	3836627.175	Cultural Debris	Scrap	N/A	N/A	N/A	4	8	0.2	Scrap Bin	None	
L74-00003	L74	35.461	10/30/2012	286809.651	3836629.327	Cultural Debris	Scrap	N/A	N/A	N/A	7	8	0.35	Scrap Bin	None	
L74-00004	L74	4.055	11/7/2012	286864.385	3836662.3	Cultural Debris	Scrap	N/A	N/A	N/A	2	3	0.1	Scrap Bin	None	
L74-00005	L74	11.025	11/7/2012	286865.527	3836662.999	Cultural Debris	Scrap	N/A	N/A	N/A	6	3	0.2	Scrap Bin	None	
L74-00006	L74	5.642	11/7/2012	286867.813	3836664.396	Cultural Debris	Scrap	N/A	N/A	N/A	2	6	0.1	Scrap Bin	None	
L74-00007	L74	4.153	11/7/2012	286871.405	3836666.592	Cultural Debris	Scrap	N/A	N/A	N/A	1	2	0.1	Scrap Bin	None	
L74-00008	L74	26.501	11/7/2012	286874.834	3836668.688	Facility Resource	Utility	N/A	N/A	N/A	1	48	0	Left in Place	None	
L74-00009	L74	15.969	11/7/2012	286875.895	3836669.337	Cultural Debris	Scrap	N/A	N/A	N/A	1	4	3	Scrap Bin	None	
L75-00001	L75	836.032	11/7/2012	286786.981	3836626.54	Facility Resource	Utility	N/A	N/A	N/A	1	48	0	Left in Place	None	
L75-00002	L75	4.703	11/7/2012	286789.683	3836628.171	Cultural Debris	Scrap	N/A	N/A	N/A	4	4	0.1	Scrap Bin	None	
L75-00003	L75	28.16	11/7/2012	286792.386	3836629.803	Cultural Debris	Scrap	N/A	N/A	N/A	6	10	4	Scrap Bin	None	
L75-00004	L75	4.511	11/7/2012	286793.896	3836630.714	Cultural Debris	Scrap	N/A	N/A	N/A	1	3	2	Scrap Bin	None	
L75-00005	L75	234.156	11/7/2012	286799.618	3836634.169	Facility Resource	Utility	N/A	N/A	N/A	1	48	0	Left in Place	None	
L75-00006	L75	80.726	10/30/2012	286807.725	3836639.063	Facility Resource	Utility	N/A	N/A	N/A	1	48	0	Left in Place	None	
L75-00007	L75	31.58	11/7/2012	286844.929	3836661.788	Cultural Debris	Scrap	N/A	N/A	N/A	3	4	0.2	Scrap Bin	None	
L75-00008	L75	10.876	11/7/2012	286857.998	3836669.74	Cultural Debris	Scrap	N/A	N/A	N/A	1	2	0.1	Scrap Bin	None	
L75-00009	L75	13.521	11/7/2012	286861.552	3836671.89	Cultural Debris	Scrap	N/A	N/A	N/A	2	3	0.1	Scrap Bin	None	
L75-00010	L75	8.889	11/7/2012	286863.289	3836672.941	Facility Resource	Utility	N/A	N/A	N/A	1	48	0	Left in Place	None	
L75-00011	L75	81.092	11/7/2012	286870.239	3836677.146	Facility Resource	Utility	N/A	N/A	N/A	1	48	0	Left in Place	None	
L76-00001	L76	57.702	11/7/2012	286781.908	3836634.675	Facility Resource	Utility	N/A	N/A	N/A	1	48	0	Left in Place	None	
L76-00002	L76	3.817	11/7/2012	286789.321	3836639.03	Cultural Debris	Scrap	N/A	N/A	N/A	3	8	0.5	Scrap Bin	None	
L76-00003	L76	5.421	11/7/2012	286790.596	3836639.779	Cultural Debris	Scrap	N/A	N/A	N/A	1	4	0.3	Scrap Bin	None	
L76-00004	L76	323.309	11/7/2012	286794.225	3836641.903	Facility Resource	Utility	N/A	N/A	N/A	1	48	0	Left in Place	None	
L76-00005	L76	5.348	10/30/2012	286799.236	3836644.808	Cultural Debris	Rebar	N/A	N/A	N/A	1	3	0.5	Scrap Bin	None	
L76-00006	L76	8.866	10/30/2012	286799.987	3836645.243	Cultural Debris	Nail	N/A	N/A	N/A	4	6	0.5	Scrap Bin	None	
L76-00007	L76	9.987	10/30/2012	286803.161	3836647.082	Cultural Debris	Nail	N/A	N/A	N/A	6	5	0.2	Scrap Bin	None	
L76-00008	L76	72.482	10/30/2012	286806.585	3836649.067	Facility Resource	Utility	N/A	N/A	N/A	1	48	0	Left in Place	None	
L76-00009	L76	58.342	10/30/2012	286822.018	3836655.923	Facility Resource	Utility	N/A	N/A	N/A	1	48	0	Left in Place	None	
L76-00010	L76	4.067	11/7/2012	286829.103	3836661.221	MPPEH	Small Arms	Cartridge, Blank, .30 Caliber, M1909	Expended	N/A	1	5	0.1	Consolidation Point	Demil	
L76-00011	L76	3.983	11/7/2012	286832.235	3836663.564	Cultural Debris	Scrap	N/A	N/A	N/A	2	4	0.3	Scrap Bin	None	
L76-00012	L76	5.926	11/7/2012	286836.114	3836666.464	Cultural Debris	Scrap	N/A	N/A	N/A	1	5	0.1	Scrap Bin	None	
L76-00013	L76	9.917	11/7/2012	286854.925	3836679.966	MPPEH	Small Arms	5.56 Blanks	Expended	N/A	1	3	0.5	Consolidation Point	Demil	
L76-00014	L76	5.304	11/7/2012	286857.597	3836681.803	Cultural Debris	Scrap	N/A	N/A	N/A	1	6	0.1	Scrap Bin	None	
L76-00015	L76	62.256	11/7/2012	286864.906	3836686.827	Facility Resource	Utility	N/A	N/A	N/A	1	48	0	Left in Place	None	
L77-00001	L77	194.03	11/7/2012	286776.362	3836642.613	Facility Resource	Utility	N/A	N/A	N/A	1	48	0	Left in Place	None	
L77-00002	L77	700.91	10/30/2012	286790.147	3836650.875	Facility Resource	Utility	N/A	N/A	N/A	1	48	0	Left in Place	None	
L77-00003	L77	10326.875	10/30/2012	286791.873	3836651.691	Facility Resource	Utility	N/A	N/A	N/A	1	48	0	Left in Place	None	
L77-00004	L77	4.46	10/30/2012	286793.765	3836652.584	Cultural Debris	Scrap	N/A	N/A	N/A	2	6	0.1	Scrap Bin	None	
L77-00005	L77	27.49	10/30/2012	286796.643	3836653.943	Cultural Debris	Nail	N/A	N/A	N/A	1	8	0.1	Scrap Bin	None	
L77-00006	L77	31.28	10/30/2012	286802.234	3836656.583	Cultural Debris	Rebar	N/A	N/A	N/A	2	4	1	Scrap Bin	None	
L77-00007	L77	54.505	10/30/2012	286805.194	3836657.981	Facility Resource	Utility	N/A	N/A	N/A	1	48	0	Left in Place	None	
L77-00008	L77	200.184	10/30/2012	286819.629	3836670.498	Cultural Debris	Rebar	N/A	N/A	N/A	2	12	1	Scrap Bin	None	
L77-00009	L77	5.425	10/30/2012	286832.377	3836678.02	Cultural Debris	Wire	N/A	N/A	N/A	3	5	0.2	Scrap Bin	None	
L77-00010	L77	3.69	10/30/2012	286844.083	3836684.903	Cultural Debris	Nail	N/A	N/A	N/A	2	12	0.5	Scrap Bin	None	
L77-00011	L77	95.766	10/30/2012	286850.847	3836688.963	Facility Resource	Utility	N/A	N/A	N/A	1	48	0	Left in Place	None	

Anomaly Identification	Grid	Amplitude (millivolts)	Dig Date	Easting (UTM	Northing (UTM)	Item Group	Item Class	Category	Filler	Fuze	Quantity	Depth (inch)	Weight (pound)	Action Taken	Demolition Required?	Item Comment
L77-00012	L77	2207.027	11/7/2012	286857.413	3836692.974	Facility Resource	Utility	N/A	N/A	N/A	1	48	0	Left in Place	None	
L78-00001	L78	138.53	11/7/2012	286771.554	3836650.299	Facility Resource	Utility	N/A	N/A	N/A	1	48	0	Left in Place	None	
L78-00002	L78	4.729	10/30/2012	286789.962	3836660.313	Cultural Debris	Nail	N/A	N/A	N/A	1	4	0.1	Scrap Bin	None	
L78-00003	L78	12.375	10/30/2012	286790.919	3836660.747	Cultural Debris	Nail	N/A	N/A	N/A	4	6	0.2	Scrap Bin	None	
L78-00004	L78	15.524	10/30/2012	286799.272	3836664.533	MPPEH	Small Arms	5.56 Blanks	Expended	N/A	1	8	0.1	Consolidation Point	Demil	
L78-00005	L78	29.49	10/30/2012	286800.664	3836665.164	Cultural Debris	Rebar	N/A	N/A	N/A	2	4	1	Scrap Bin	None	
L78-00006	L78	72.476	10/30/2012	286802.056	3836665.795	Cultural Debris	Scrap	N/A	N/A	N/A	4	8	1	Scrap Bin	None	
L78-00007	L78	147.053	10/30/2012	286803.797	3836666.584	Cultural Debris	Rebar	N/A	N/A	N/A	2	10	1	Scrap Bin	None	
L78-00008	L78	26.857	10/30/2012	286844.141	3836696.341	Facility Resource	Building	N/A	N/A	N/A	1	0	0	Left in Place	None	
L78-00009	L78	48.767	10/30/2012	286847.352	3836698.369	Cultural Debris	Scrap	N/A	N/A	N/A	4	15	0.3	Scrap Bin	None	
L78-00010	L78	35.597	10/30/2012	286850.875	3836700.594	Facility Resource	Building	N/A	N/A	N/A	1	0	0	Left in Place	None	
L78-00011	L78	71.525	11/7/2012	286853.616	3836702.325	TBD	Below 4 feet	N/A	N/A	N/A	1	48	0	Left in Place	None	
L79-00001	L79	126.791	11/7/2012	286766.448	3836659.007	Facility Resource	Utility	N/A	N/A	N/A	1	48	0	Left in Place	None	
L79-00002	L79	11	10/30/2012	286771.243	3836661.586	Cultural Debris	Scrap	N/A	N/A	N/A	2	8	0.2	Scrap Bin	None	
L79-00003	L79	30.57	10/30/2012	286774.201	3836663.177	Cultural Debris	Scrap	N/A	N/A	N/A	2	6	0.1	Scrap Bin	None	
L79-00004	L79	59.941	10/30/2012	286777.058	3836664.713	MPPEH	Small Arms	Cartridge, Blank, .30 Caliber, M1909	Expended	N/A	1	4	0.1	Consolidation Point	Demil	
L79-00005	L79	4.863	10/30/2012	286780.768	3836666.72	Cultural Debris	Wire	N/A	N/A	N/A	1	3	0.5	Scrap Bin	None	
L79-00006	L79	5.846	10/30/2012	286781.413	3836667.07	Cultural Debris	Nail	N/A	N/A	N/A	2	6	0.1	Scrap Bin	None	
L79-00007	L79	152.228	10/30/2012	286785.844	3836669.48	Cultural Debris	Rebar	N/A	N/A	N/A	1	8	1	Scrap Bin	None	
L79-00008	L79	110.468	10/30/2012	286824.786	3836698.138	Facility Resource	Utility	N/A	N/A	N/A	1	48	0	Left in Place	None	
L79-00009	L79	5.264	10/30/2012	286829.647	3836700.513	Facility Resource	Utility	N/A	N/A	N/A	1	48	0	Left in Place	None	
L79-00010	L79	4.602	10/30/2012	286831.753	3836701.542	Facility Resource	Utility	N/A	N/A	N/A	1	48	0	Left in Place	None	
L79-00011	L79	9.836	11/7/2012	286840.731	3836705.965	Cultural Debris	Scrap	N/A	N/A	N/A	2	6	0.1	Scrap Bin	None	
L79-00012	L79	3.58	10/30/2012	286841.924	3836706.56	Cultural Debris	Scrap	N/A	N/A	N/A	3	6	3	Scrap Bin	None	
L79-00013	L79	3.959	10/30/2012	286842.985	3836707.089	Cultural Debris	Scrap	N/A	N/A	N/A	2	4	0.1	Scrap Bin	None	
L79-00014	L79	117.024	11/7/2012	286851.999	3836711.585	Cultural Debris	Scrap	N/A	N/A	N/A	1	3	0.1	Scrap Bin	None	
L80-00001	L80	186.117	11/1/2012	286762.193	3836666.28	Facility Resource	Utility	N/A	N/A	N/A	1	48	0	Left in Place	None	
L80-00002	L80	566.257	11/1/2012	286767.742	3836669.04	Facility Resource	Utility	N/A	N/A	N/A	1	48	0	Left in Place	None	
L80-00003	L80	1804.2	11/1/2012	286786.95	3836686.59	Facility Resource	Utility	N/A	N/A	N/A	1	48	0	Left in Place	None	
L80-00004	L80	128.4	11/1/2012	286790.646	3836688.746	Facility Resource	Utility	N/A	N/A	N/A	1	48	0	Left in Place	None	
L80-00005	L80	144.505	11/1/2012	286792.092	3836689.59	Facility Resource	Utility	N/A	N/A	N/A	1	48	0	Left in Place	None	
L80-00006	L80	1281.725	11/1/2012	286794.583	3836691.043	Facility Resource	Utility	N/A	N/A	N/A	1	48	0	Left in Place	None	
L80-00007	L80	18.025	11/1/2012	286797.395	3836692.684	Facility Resource	Sidewalk	N/A	N/A	N/A	1	0	0	Left in Place	None	
L80-00008	L80	104.153	11/1/2012	286816.975	3836704.43	Facility Resource	Building	N/A	N/A	N/A	1	0	0	Left in Place	None	
L80-00009	L80	18.865	11/7/2012	286823.825	3836707.358	Cultural Debris	Scrap	N/A	N/A	N/A	1	2	0.3	Scrap Bin	None	
L80-00010	L80	11.269	11/7/2012	286842.141	3836717.303	Cultural Debris	Scrap	N/A	N/A	N/A	2	6	0.2	Scrap Bin	None	
L80-00011	L80	6.653	11/7/2012	286845.23	3836720.195	Facility Resource	Sidewalk	N/A	N/A	N/A	1	0	0	Left in Place	None	
L81-00001	L81	2774.105	10/30/2012	286760.72	3836682.087	Facility Resource	Utility	N/A	N/A	N/A	1	48	0	Left in Place	None	
L81-00002	L81	58.985	10/30/2012	286767.939	3836686.131	Facility Resource	Utility	N/A	N/A	N/A	1	48	0	Left in Place	None	
L81-00003	L81	424.835	10/30/2012	286772.031	3836688.422	Facility Resource	Utility	N/A	N/A	N/A	1	48	0	Left in Place	None	
L81-00004	L81	492.24	10/30/2012	286775.819	3836690.607	Cultural Debris	Scrap	N/A	N/A	N/A	1	8	5	Scrap Bin	None	
L81-00005	L81	77.02	10/30/2012	286777.275	3836691.464	Cultural Debris	Scrap	N/A	N/A	N/A	1	6	2	Scrap Bin	None	
L81-00006	L81	156.805	10/30/2012	286778.57	3836692.225	Cultural Debris	Scrap	N/A	N/A	N/A	1	8	3	Scrap Bin	None	
L81-00007	L81	111.715	10/30/2012	286780.107	3836693.13	Cultural Debris	Scrap	N/A	N/A	N/A	3	4	0.5	Scrap Bin	None	
L81-00008	L81	24.25	10/30/2012	286785.042	3836696.034	Cultural Debris	Scrap	N/A	N/A	N/A	2	10	0.5	Scrap Bin	None	
L81-00009	L81	7.08	10/30/2012	286785.851	3836696.51	Cultural Debris	Scrap	N/A	N/A	N/A	2	6	0.1	Scrap Bin	None	
L81-00010	L81	71.765	10/30/2012	286788.44	3836698.034	Cultural Debris	Scrap	N/A	N/A	N/A	5	5	0.5	Scrap Bin	None	
L81-00011	L81	4.67	10/30/2012	286790.382	3836699.174	Cultural Debris	Scrap	N/A	N/A	N/A	3	6	0.2	Scrap Bin	None	
L81-00012	L81	10519.6	10/30/2012	286795.239	3836702.024	Facility Resource	Sidewalk	N/A	N/A	N/A	1	0	0	Left in Place	None	
L81-00013	L81	10716.265	10/30/2012	286796.21	3836702.594	Facility Resource	Sidewalk	N/A	N/A	N/A	1	0	0	Left in Place	None	
L81-00014	L81	8775.735	10/30/2012	286797.343	3836703.259	Facility Resource	Sidewalk	N/A	N/A	N/A	1	0	0	Left in Place	None	
L81-00015	L81	7.372	10/30/2012	286804.466	3836707.439	Cultural Debris	Scrap	N/A	N/A	N/A	4	3	0.5	Scrap Bin	None	
L81-00016	L81	3.428	10/30/2012	286807.623	3836709.291	Cultural Debris	Scrap	N/A	N/A	N/A	4	2	0.1	Scrap Bin	None	
L81-00017	L81	6.095	10/30/2012	286808.769	3836709.936	Cultural Debris	Scrap	N/A	N/A	N/A	2	5	0.1	Scrap Bin	None	
L81-00018	L81	3.952	10/30/2012	286819.955	3836716.094	Cultural Debris	Scrap	N/A	N/A	N/A	5	2	0.2	Scrap Bin	None	
L81-00019	L81	5.816	11/7/2012	286835.742	3836724.559	Cultural Debris	Scrap	N/A	N/A	N/A	1	3	0.1	Scrap Bin	None	
L81-00020	L81	31.134	11/7/2012	286837.352	3836725.915	Cultural Debris	Scrap	N/A	N/A	N/A	1	4	0.1	Scrap Bin	None	
L81-00021	L81	11.217	11/7/2012	286839.402	3836727.642	Facility Resource	Sidewalk	N/A	N/A	N/A	1	0	0	Left in Place	None	
L82-00001	L82	145.097	10/30/2012	286759.588	3836692.579	Cultural Debris	Scrap	N/A	N/A	N/A	3	10	1	Scrap Bin	None	
L82-00002	L82	4.804	10/30/2012	286762.751	3836694.374	Cultural Debris	Scrap	N/A	N/A	N/A	1	3	0.1	Scrap Bin	None	
L82-00003	L82	15.102	11/7/2012	286765.582	3836695.98	Facility Resource	Utility	N/A	N/A	N/A	1	48	0	Left in Place	None	
L82-00004	L82	60.899	11/7/2012	286767.247	3836696.925	Facility Resource	Utility	N/A	N/A	N/A	1	48	0	Left in Place	None	
L82-00005	L82	39.629	11/7/2012	286770.41	3836698.72	Facility Resource	Utility	N/A	N/A	N/A	1	48	0	Left in Place	None	
L82-00006	L82	255.631	11/7/2012	286777.29	3836702.657	Facility Resource	Utility	N/A	N/A	N/A	1	48	0	Left in Place	None	
L82-00007	L82	5.353	11/7/2012	286779.501	3836704.047	Cultural Debris	Scrap	N/A	N/A	N/A	1	8	0.1	Scrap Bin	None	
L82-00008	L82	23.215	11/7/2012	286782.581	3836705.983	Cultural Debris	Scrap	N/A	N/A	N/A	2	6	0.2	Scrap Bin	None	
L82-00009	L82	7.153	11/7/2012	286784.95	3836707.472	Cultural Debris	Scrap	N/A	N/A	N/A	2	65	0.1	Scrap Bin	None	
L82-00010	L82	18.581	11/7/2012	286792.688	3836712.335	MPPEH	Small Arms	Cartridge, Blank, .30 Caliber, M1909	Expended	N/A	1	6	0.2	Consolidation Point	Demil	
L82-00011	L82	7.822	11/7/2012	286808.334	3836722.097	Facility Resource	Utility	N/A	N/A	N/A	1	48	0	Left in Place	None	
L82-00012	L82	4.901	11/7/2012	286820.226	3836730.017	MPPEH	Small Arms	5.56 Blanks	Expended	N/A	1	5	0.1	Consolidation Point	Demil	
L82-00013	L82	7.107	11/7/2012	286829.994	3836735.573	Cultural Debris	Scrap	N/A	N/A	N/A	3	8	0.2	Scrap Bin	None	
L82-00014	L82	7.817	11/7/2012	286832.312	3836736.661	Cultural Debris	Scrap	N/A	N/A	N/A	1	10	0.1	Scrap Bin	None	
N68-00001	N68	12.225	11/5/2012	286787.368	3836546.536	Cultural Debris	Scrap	N/A	N/A	N/A	2	6	0.5	Scrap Bin	None	
N68-00002	N68	5.648	11/5/2012	286789.007	3836547.931	Cultural Debris	Scrap	N/A	N/A	N/A	4	10	0.3	Scrap Bin	None	
N68-00003	N68	8.249	11/5/2012	286791.544	3836550.09	Facility Resource	Utility	N/A	N/A	N/A	1	24	0	Left in Place	None	
N68-00004	N68	31.518	11/5/2012	286793.066	3836551.385	Facility Resource	Utility	N/A	N/A	N/A	1	24	0	Left in Place	None	
N69-00001	N69	11.917	10/26/2012	286746.703	3836538.365	MPPEH	Small Arms	Cartridge, Blank, .30 Caliber, M1909	Expended	N/A	2	14	0.8	Consolidation Point	Demil	
N69-00002	N69	3985.255	10/26/2012	286763.144	3836543.468	Facility Resource	Utility	N/A	N/A	N/A	1	24	0	Left in Place	None	
N69-00003	N69	17.715	11/5/2012	286772.262	3836549.213	Cultural Debris	Scrap	N/A	N/A	N/A	2	6	0.5	Scrap Bin	None	
N69-00004	N69	15.147	11/5/2012	286779.081	3836553.317	Cultural Debris	Scrap	N/A	N/A	N/A	4	10	0.3	Scrap Bin	None	
N69-00005	N69	61.057	11/5/2012	286782.174	3836555.178	Cultural Debris	Scrap	N/A	N/A	N/A	1	4	0.1	Scrap Bin	None	
N69-00006	N69	580.176	11/5/2012	286820.553	3836578.629	Facility Resource	Utility	N/A	N/A	N/A	1	48	0	Left in Place	None	
N69-00007	N69	29.311	10/30/2012	286824.032	3836580.988	Cultural Debris	Wire	N/A	N/A	N/A	1	2	0.2	Scrap Bin	None	
N69-00008	N69	6.358	10/30/2012	286827.898	3836583.609	Cultural Debris	Scrap	N/A	N/A	N/A	1	3	0.2	Scrap Bin	None	
N69-00009	N69	119.212	10/30/2012	286835.629	3836588.851	Facility Resource	Utility	N/A	N/A	N/A	1	24	0	Left in Place	None	
N70-00001	N70	3.192	10/26/2012	286686.384	3836513.592	Cultural Debris	Scrap	N/A	N/A	N/A	2	1	0.1	Scrap Bin	None	
N70-00002	N70	3.281	10/26/2012	286688.515	3836514.63	Cultural Debris	Scrap	N/A	N/A	N/A	1	12	1	Scrap Bin	None	
N70-00003	N70	6.64	10/26/2012	286700.151	3836520.203	Cultural Debris	Scrap	N/A	N/A	N/A	2	2	0.1	Scrap Bin	None	
N70-00004	N70	3.585	10/26/2012	286701.672	3836520.926	Cultural Debris	Scrap	N/A	N/A	N/A	1	4	0.1	Scrap Bin	None	
N70-00005	N70	22.445	10/26/2012	286702.837	3836521.531	Cultural Debris	Rebar	N/A	N/A	N/A	1	6	2	Scrap Bin	None	
N70-00006	N70	23.945	10/26/2012	286703.584	3836521.925	Cultural Debris	Rebar	N/A	N/A	N/A	1	6	2	Scrap Bin	None	
N70-00007	N70	5.797	10/26/2012	286706.822	3836523.631	Cultural Debris	Scrap	N/A	N/A	N/A	2	10	0.2	Scrap Bin	None	
N70-00008	N70	14.758	10/26/2012	286712.966	3836526.868	Cultural Debris	Scrap	N/A	N/A	N/A	3	4	0.2	Scrap Bin	None	
N70-00009	N70	32.653	10/26/2012	286715.954	3836528.444	Cultural Debris	Scrap	N/A	N/A	N/A	1	14	0.1	Scrap Bin	None	
N70-00010	N70	19.843	10/26/2012	286717.517	3836529.291	Cultural Debris	Scrap	N/A	N/A	N/A	1	3	0.2	Scrap Bin	None	
N70-00011	N70	7.917	10/26/2012	286722.863	3836532.189	Cultural Debris	Scrap	N/A	N/A	N/A	2	8	0.1	Scrap Bin	None	
N70-00012	N70	723.76	10/26/2012	286728.291	3836535.245	Facility Resource	Utility	N/A	N/A	N/A	1	24	0	Left in Place	None	
N70-00013	N70	29.182	10/26/2012	286733.143	3836538.05	Cultural Debris	Scrap	N/A	N/A	N/A	1	1	1	Scrap Bin	None	
N70-00014	N70	3.309	10/26/2012	286738.983	3836541.426	Cultural Debris	Nail	N/A	N/A	N/A	3	12	0.4	Scrap Bin	None	
N70-00015	N70	4.34	10/26/2012	286740.358	3836542.247	Cultural Debris	Nail	N/A	N/A	N/A	2	8	0.2	Scrap Bin	None	
N70-00016	N70	56.238	10/26/2012	286754.573	3836550.741	QC	QC Seed	QC Seed	N/A	N/A	1	6	0.5	Consolidation Point	None	Seed #05
N70-00017	N70	9.786	10/26/2012	286756.032	3836551.588	Cultural Debris	Scrap	N/A	N/A	N/A	1	12	0.4	Scrap Bin	None	
N70-00018	N70	25.044	10/26/2012	286758.869	3836553.234	Cultural Debris	Scrap	N/A	N/A	N/A	3	2	0.3	Scrap Bin	None	
N70-00019	N70	3.712	11/5/2012	286776.111	3836563.769	Cultural Debris	Scrap	N/A	N/A	N/A	1	1	0.1	Scrap Bin	None	
N70-00020	N70	23.903	11/5/2012	286782.095	3836567.575	Facility Resource	Utility	N/A	N/A	N/A	1	48	0	Left in Place	None	
N71-00001	N71	15.84	10/26/2012	286686.774	3836521.486	Cultural Debris	Scrap	N/A	N/A	N/A	1	3	0.4	Scrap Bin	None	
N71-00002	N71	81.731	10/26/2012	286691.53	3836524.26	Cultural Debris	Scrap	N/A	N/A	N/A	1	1	0.1	Scrap Bin	None	
N71-00003	N71	17.868	10/26/2012	286698.494	3836528.422	Cultural Debris	Scrap	N/A	N/A	N/A	1	12	0.1	Scrap Bin	None	
N71-00004	N71	3.968	10/26/2012	286700.815	3836529.841	Cultural Debris	Nail	N/A	N/A	N/A	1	10	0.1	Scrap Bin	None	
N71-00005	N71	14.134	10/26/2012	286703.136	3836531.26	Cultural Debris	Scrap	N/A	N/A	N/A	1	6	0.1	Scrap Bin	None	

Anomaly Identification	Grid	Amplitude (millivolts)	Dig Date	Easting (UTM	Northing (UTM)	Item Group	Item Class	Category	Filler	Fuze	Quantity	Depth (inch)	Weight (pound)	Action Taken	Demolition Required?	Item Comment
N71-00006	N71	40.458	10/26/2012	286708.258	3836534.391	MPPEH	Small Arms	7.62 Blanks	Expended	N/A	1	11	0.1	Consolidation Point	Demil	
N71-00007	N71	8.961	10/26/2012	286711.81	3836536.479	Cultural Debris	Scrap	N/A	N/A	N/A	1	5	0.3	Scrap Bin	None	
N71-00008	N71	42.287	10/26/2012	286714.413	3836537.953	Cultural Debris	Nail	N/A	N/A	N/A	6	8	0.3	Scrap Bin	None	
N71-00009	N71	36.175	10/26/2012	286721.978	3836542.239	Cultural Debris	Scrap	N/A	N/A	N/A	1	7	0.2	Scrap Bin	None	
N71-00010	N71	567.73	10/26/2012	286727.51	3836545.544	TBD	Below 2 feet	N/A	N/A	N/A	1	24	0	Left in Place	None	
N71-00011	N71	9.569	10/26/2012	286736.798	3836551.297	TBD	Below 2 feet	N/A	N/A	N/A	1	24	0	Left in Place	None	
N71-00012	N71	3.635	10/26/2012	286739.354	3836552.947	Cultural Debris	Scrap	N/A	N/A	N/A	1	11	0.2	Scrap Bin	None	
N71-00013	N71	20.627	10/26/2012	286745.584	3836556.97	Cultural Debris	Wire	N/A	N/A	N/A	1	8	0.1	Scrap Bin	None	
N71-00014	N71	3.468	10/26/2012	286750.678	3836560.169	Cultural Debris	Scrap	N/A	N/A	N/A	1	4	0.1	Scrap Bin	None	
N71-00015	N71	25.691	10/26/2012	286753.059	3836561.627	Cultural Debris	Wire	N/A	N/A	N/A	1	11	0.2	Scrap Bin	None	
N71-00016	N71	14.105	10/26/2012	286754.647	3836562.599	Cultural Debris	Nail	N/A	N/A	N/A	1	1	0.1	Scrap Bin	None	
N71-00017	N71	8.326	10/26/2012	286756.234	3836563.57	Cultural Debris	Wire	N/A	N/A	N/A	1	18	0.1	Scrap Bin	None	
N71-00018	N71	3.404	10/26/2012	286761.392	3836566.727	Cultural Debris	Nail	N/A	N/A	N/A	1	2	0.1	Scrap Bin	None	
N71-00019	N71	5.198	11/5/2012	286763.767	3836568.127	Cultural Debris	Scrap	N/A	N/A	N/A	1	2	0.1	Scrap Bin	None	
N71-00020	N71	5.322	11/5/2012	286765.984	3836569.434	Cultural Debris	Scrap	N/A	N/A	N/A	1	18	0.1	Scrap Bin	None	
N71-00021	N71	100.673	11/5/2012	286770.575	3836572.141	Cultural Debris	Scrap	N/A	N/A	N/A	2	2	0.1	Scrap Bin	None	
N71-00022	N71	7.326	11/5/2012	286777.384	3836576.155	Cultural Debris	Scrap	N/A	N/A	N/A	1	10	4	Scrap Bin	None	
N71A-00001	N71A	65.39	11/5/2012	286774.028	3836584.893	Cultural Debris	Root Basket	Around Tree	N/A	N/A	1	8	0	Left in Place	None	
N71A-00002	N71A	7484.96	11/5/2012	286777.715	3836587.084	Cultural Debris	Scrap	N/A	N/A	N/A	3	8	0.9	Scrap Bin	None	
N71A-00003	N71A	11617.385	11/5/2012	286779.284	3836588.016	Cultural Debris	Scrap	N/A	N/A	N/A	1	5	0.1	Scrap Bin	None	
O75-00001	O75	323.97	10/25/2012	286703.268	3836578.405	Cultural Debris	Scrap	N/A	N/A	N/A	2	12	0.1	Scrap Bin	None	
O75-00002	O75	270.69	10/25/2012	286704.908	3836579.465	Cultural Debris	Scrap	N/A	N/A	N/A	3	8	0.2	Scrap Bin	None	
O75-00003	O75	18.775	10/25/2012	286708.889	3836582.037	Cultural Debris	Scrap	N/A	N/A	N/A	2	7	0.2	Scrap Bin	None	
O75-00004	O75	170.575	10/25/2012	286711.7	3836583.853	Cultural Debris	Scrap	N/A	N/A	N/A	4	4	0.5	Scrap Bin	None	
O75-00005	O75	83.57	10/25/2012	286716.466	3836586.931	Cultural Debris	Scrap	N/A	N/A	N/A	1	6	0.1	Scrap Bin	None	
O75-00006	O75	73.735	10/25/2012	286719.058	3836588.599	Cultural Debris	Scrap	N/A	N/A	N/A	2	10	0.4	Scrap Bin	None	
O75-00007	O75	535.345	10/25/2012	286722.278	3836590.671	Cultural Debris	Scrap	N/A	N/A	N/A	5	15	5	Scrap Bin	None	
O75-00008	O75	18.44	10/25/2012	286727.698	3836594.159	Cultural Debris	Scrap	N/A	N/A	N/A	2	9	1	Scrap Bin	None	
O75-00009	O75	124.975	10/25/2012	286732.25	3836596.982	Cultural Debris	Scrap	N/A	N/A	N/A	2	10	0.1	Scrap Bin	None	
O75-00010	O75	7.98	10/25/2012	286740.551	3836602.043	Cultural Debris	Scrap	N/A	N/A	N/A	1	3	0.1	Scrap Bin	None	
O75-00011	O75	22.37	10/25/2012	286743.076	3836603.466	Cultural Debris	Scrap	N/A	N/A	N/A	1	4	0.5	Scrap Bin	None	
O75-00012	O75	19.3	10/25/2012	286744.423	3836604.225	Cultural Debris	Scrap	N/A	N/A	N/A	2	10	0.5	Scrap Bin	None	
O75-00013	O75	10.525	10/25/2012	286747.452	3836605.932	Cultural Debris	Scrap	N/A	N/A	N/A	1	2	0.1	Scrap Bin	None	
O75-00014	O75	9.3	10/25/2012	286748.799	3836606.691	MPPEH	Small Arms	5.56 Blanks	Expended	N/A	2	2	0.1	Consolidation Point	Demil	
O75-00015	O75	10.75	10/25/2012	286754.774	3836610.058	Cultural Debris	Scrap	N/A	N/A	N/A	1	6	0.7	Scrap Bin	None	
O76-00001	O76	14.824	10/25/2012	286675.961	3836573.151	Cultural Debris	Scrap	N/A	N/A	N/A	1	2	0.1	Scrap Bin	None	
O76-00002	O76	53.842	10/25/2012	286680.457	3836575.806	Cultural Debris	Root Basket	Around Tree	N/A	N/A	1	6	0	Left in Place	None	
O76-00003	O76	3.411	10/25/2012	286690.25	3836581.543	Cultural Debris	Scrap	N/A	N/A	N/A	1	7	0.4	Scrap Bin	None	
O76-00004	O76	5.038	10/25/2012	286700.807	3836587.599	Cultural Debris	Scrap	N/A	N/A	N/A	10	18	0.8	Scrap Bin	None	
O76-00005	O76	39.403	10/25/2012	286705.42	3836590.222	Cultural Debris	Scrap	N/A	N/A	N/A	1	4	0.2	Scrap Bin	None	
O76-00006	O76	8.857	10/25/2012	286707.314	3836591.299	Cultural Debris	Scrap	N/A	N/A	N/A	4	14	0.3	Scrap Bin	None	
O76-00007	O76	41.442	10/25/2012	286711.087	3836593.569	MPPEH	Small Arms	7.62 Blanks	Expended	N/A	3	8	1	Consolidation Point	Demil	
O76-00008	O76	57.547	10/25/2012	286713.234	3836594.887	MPPEH	Small Arms	Cartridge, Blank, .30 Caliber, M1909	Expended	N/A	2	9	0.1	Consolidation Point	Demil	
O76-00009	O76	10.213	10/25/2012	286729.693	3836604.927	Cultural Debris	Scrap	N/A	N/A	N/A	2	4	0.1	Scrap Bin	None	
O76-00010	O76	18.905	10/25/2012	286731.4	3836605.96	Cultural Debris	Scrap	N/A	N/A	N/A	1	10	0.1	Scrap Bin	None	
O76-00011	O76	9.684	10/25/2012	286743.623	3836613.451	Cultural Debris	Scrap	N/A	N/A	N/A	3	6	0.2	Scrap Bin	None	
O76-00012	O76	3.133	10/25/2012	286745.27	3836614.474	Cultural Debris	Scrap	N/A	N/A	N/A	1	3	0.2	Scrap Bin	None	
O76-00013	O76	3.891	10/25/2012	286749.429	3836617.055	Cultural Debris	Scrap	N/A	N/A	N/A	2	4	0.1	Scrap Bin	None	
O76-00014	O76	9.218	10/25/2012	286752.019	3836618.663	Cultural Debris	Scrap	N/A	N/A	N/A	3	12	0.1	Scrap Bin	None	
O77-00001	O77	156.503	10/25/2012	286690.47	3836593.601	Cultural Debris	Scrap	N/A	N/A	N/A	1	12	0.9	Scrap Bin	None	
O77-00002	O77	39.691	10/25/2012	286695.859	3836597.193	Cultural Debris	Scrap	N/A	N/A	N/A	1	24	5	Scrap Bin	None	
O77-00003	O77	3.19	10/25/2012	286703.925	3836602.542	Cultural Debris	Scrap	N/A	N/A	N/A	1	11	0.1	Scrap Bin	None	
O77-00004	O77	24.321	10/25/2012	286710.241	3836605.785	Cultural Debris	Scrap	N/A	N/A	N/A	5	10	0.3	Scrap Bin	None	
O77-00005	O77	48.365	10/25/2012	286712.375	3836606.88	Cultural Debris	Scrap	N/A	N/A	N/A	3	2	15	Scrap Bin	None	
O77-00006	O77	6.015	10/25/2012	286718.862	3836610.211	MPPEH	Small Arms	Cartridge, Blank, .30 Caliber, M1909	Expended	N/A	5	4	0.2	Consolidation Point	Demil	
O77-00007	O77	27.382	10/25/2012	286723.091	3836612.606	Cultural Debris	Root Basket	Around Tree	N/A	N/A	1	2	0	Left in Place	None	
O77-00008	O77	3.123	10/25/2012	286725.356	3836613.902	Cultural Debris	Scrap	N/A	N/A	N/A	8	10	0.2	Scrap Bin	None	
O77-00009	O77	3.863	10/25/2012	286727.135	3836614.92	Cultural Debris	Scrap	N/A	N/A	N/A	1	12	0.1	Scrap Bin	None	
O77-00010	O77	31.611	10/25/2012	286732.696	3836618.144	Cultural Debris	Scrap	N/A	N/A	N/A	1	12	1	Scrap Bin	None	
O77-00011	O77	9.66	10/25/2012	286733.735	3836618.933	Cultural Debris	Scrap	N/A	N/A	N/A	1	12	3	Scrap Bin	None	
O77-00012	O77	44.887	10/25/2012	286738.629	3836622.65	Cultural Debris	Scrap	N/A	N/A	N/A	1	2	0.1	Scrap Bin	None	
O77-00013	O77	22.609	10/25/2012	286745.221	3836626.549	Cultural Debris	Scrap	N/A	N/A	N/A	1	18	4	Scrap Bin	None	
O77-00014	O77	55.769	10/25/2012	286747.785	3836627.984	No Contact	No Contact	N/A	N/A	N/A	0	0	0	Left in Place	None	High traffic area near parking lot and near cars
O78-00001	O78	275.235	10/25/2012	286706.269	3836614.673	Cultural Debris	Scrap	N/A	N/A	N/A	3	8	0.5	Scrap Bin	None	
O78-00002	O78	7.777	10/25/2012	286709.195	3836616.224	Cultural Debris	Scrap	N/A	N/A	N/A	1	5	0.6	Scrap Bin	None	
O78-00003	O78	5.278	10/25/2012	286712.54	3836617.997	Cultural Debris	Scrap	N/A	N/A	N/A	5	11	0.2	Scrap Bin	None	
O78-00004	O78	28.054	10/25/2012	286714.63	3836619.105	Cultural Debris	Scrap	N/A	N/A	N/A	3	8	5	Scrap Bin	None	
O78-00005	O78	6.738	10/25/2012	286720.231	3836622.074	Cultural Debris	Scrap	N/A	N/A	N/A	3	7	0.5	Scrap Bin	None	
O78-00006	O78	28.416	10/25/2012	286721.833	3836623.062	Cultural Debris	Scrap	N/A	N/A	N/A	1	3	0.5	Scrap Bin	None	
O78-00007	O78	44.373	10/25/2012	286724.505	3836624.814	Cultural Debris	Scrap	N/A	N/A	N/A	1	6	2	Scrap Bin	None	
O78-00008	O78	27.664	10/25/2012	286727.413	3836626.721	Cultural Debris	Scrap	N/A	N/A	N/A	1	6	1	Scrap Bin	None	
O78-00009	O78	12.492	10/26/2012	286730.321	3836628.628	Cultural Debris	Scrap	N/A	N/A	N/A	1	4	0.1	Scrap Bin	None	
O78-00010	O78	51.655	10/26/2012	286735.697	3836632.054	Cultural Debris	Root Basket	Around Tree	N/A	N/A	1	2	0	Left in Place	None	
O78-00011	O78	6.994	10/26/2012	286737.174	3836632.988	Cultural Debris	Scrap	N/A	N/A	N/A	1	4	0.1	Scrap Bin	None	
O78-00012	O78	3.834	10/26/2012	286738.651	3836633.921	Facility resource	Utility	N/A	N/A	N/A	1	24	0	Left in Place	None	
O78-00013	O78	3.725	10/26/2012	286739.895	3836634.707	Cultural Debris	Scrap	N/A	N/A	N/A	1	12	1	Scrap Bin	None	
O78-00014	O78	8.394	10/26/2012	286740.672	3836635.199	MPPEH	Small Arms	5.56 Blanks	Expended	N/A	2	3	0.2	Consolidation Point	Demil	
O78-00015	O78	5.758	10/26/2012	286741.916	3836635.985	Cultural Debris	Scrap	N/A	N/A	N/A	1	2	0.1	Scrap Bin	None	
O78-00016	O78	13.364	10/26/2012	286742.46	3836636.329	Cultural Debris	Scrap	N/A	N/A	N/A	1	5	0.1	Scrap Bin	None	
O79-00001	O79	20.098	10/26/2012	286719.513	3836633.4	Cultural Debris	Scrap	N/A	N/A	N/A	1	8	10	Scrap Bin	None	
O79-00002	O79	6.33	10/26/2012	286722.623	3836634.829	Facility resource	Utility	N/A	N/A	N/A	1	24	0	Left in Place	None	
O79-00003	O79	3.639	10/26/2012	286726.896	3836636.832	Cultural Debris	Scrap	N/A	N/A	N/A	1	12	0.5	Scrap Bin	None	
O79-00004	O79	59.902	10/26/2012	286730.951	3836639.244	Cultural Debris	Scrap	N/A	N/A	N/A	4	18	3	Scrap Bin	None	
O79-00005	O79	3.641	10/26/2012	286735.297	3836641.828	Cultural Debris	Scrap	N/A	N/A	N/A	3	4	0.2	Scrap Bin	None	
O79-00006	O79	27.224	10/26/2012	286736.89	3836642.776	Cultural Debris	Scrap	N/A	N/A	N/A	2	5	0.1	Scrap Bin	None	
P84-00001	P84	433.994	10/20/2012	286704.079	3836683.789	Facility Resource	Utility	N/A	N/A	N/A	1	24	0	Left in Place	None	
P84-00002	P84	204.083	10/20/2012	286706.333	3836685.027	Facility Resource	Utility	N/A	N/A	N/A	1	24	0	Left in Place	None	
P84-00003	P84	11.698	10/20/2012	286712.13	3836688.21	Cultural Debris	Scrap	N/A	N/A	N/A	1	8	0.2	Scrap Bin	None	
P84-00004	P84	7.624	10/20/2012	286712.774	3836688.563	Facility Resource	Utility	N/A	N/A	N/A	1	24	0	Left in Place	None	
P84-00005	P84	6.627	10/20/2012	286713.343	3836688.881	Facility Resource	Utility	N/A	N/A	N/A	1	24	0	Left in Place	None	
P84-00006	P84	6.503	10/20/2012	286713.92	3836689.21	Facility Resource	Utility	N/A	N/A	N/A	1	24	0	Left in Place	None	
P84-00007	P84	7.919	10/20/2012	286715.897	3836690.338	Facility Resource	Sidewalk	N/A	N/A	N/A	1	0	0	Left in Place	None	
P84-00008	P84	8.319	10/20/2012	286716.556	3836690.714	Facility Resource	Sidewalk	N/A	N/A	N/A	1	0	0	Left in Place	None	
P84-00009	P84	5.157	10/20/2012	286718.204	3836691.654	No Contact	No Contact	N/A	N/A	N/A	0	0	0	Left in Place	None	
P84-00010	P84	3.802	10/20/2012	286719.275	3836692.265	No Contact	No Contact	N/A	N/A	N/A	0	0	0	Left in Place	None	
P84-00011	P84	29.863	10/20/2012	286722.406	3836694.051	Cultural Debris	Scrap	N/A	N/A	N/A	1	3	0.2	Scrap Bin	None	
P84-00012	P84	5.332	10/20/2012	286723.872	3836694.889	Cultural Debris	Scrap	N/A	N/A	N/A	1	2	0.1	Scrap Bin	None	
P84-00013	P84	3.264	10/20/2012	286725.483	3836695.822	Cultural Debris	Scrap	N/A	N/A	N/A	1	10	2	Scrap Bin	None	
P84-00014	P84	18.365	10/20/2012	286727.708	3836697.11	Facility Resource	Sidewalk	N/A	N/A	N/A	1	0	0	Left in Place	None	
P84-00015	P84	227.266	10/20/2012	286729.703	3836698.265	Cultural Debris	Scrap	N/A	N/A	N/A	1	8	0.2	Scrap Bin	None	
P84-00016	P84	517.58	10/20/2012	286733.246	3836700.97	Facility Resource	Sidewalk	N/A	N/A	N/A	1	0	0	Left in Place	None	
P84-00017	P84	60.524	10/20/2012	286736.467	3836703.661	Cultural Debris	Scrap	N/A	N/A	N/A	1	4	0.1	Scrap Bin	None	
P84-00018	P84	1753.021	10/20/2012	286740.534	3836706.737	Cultural Debris	Scrap	N/A	N/A	N/A	1	14	0.2	Scrap Bin	None	
P84-00019	P84	329.116	10/20/2012	286744.055	3836708.447	Facility Resource	Sidewalk	N/A	N/A	N/A	1	0	0	Left in Place	None	
P84-00020	P84	20.503	10/20/2012	286749.085	3836710.89	Cultural Debris	Scrap	N/A	N/A	N/A	1	20	0.7	Scrap Bin	None	
P84-00021	P84	16.459	10/20/2012	286749.945	3836711.295	Facility Resource	Utility	N/A	N/A	N/A	1	24	0	Left in Place	None	
P84-00022	P84	27.111	10/20/2012	286750.553	3836711.577	Facility Resource	Utility	N/A	N/A	N/A	1	24	0	Left in Place	None	
P84-00023	P84	27.551	10/20/2012	286751.335	3836711.941	Cultural Debris	Scrap	N/A	N/A	N/A	1	10	1	Scrap Bin	None	
P84-00024	P84	25.789	10/20/2012	286753.16	3836712.789	Facility Resource	Utility	N/A	N/A	N/A	1	24	0	Left in Place	None	
P84-00025	P84	8.125	10/20/2012	286754.115	3836713.233	Facility Resource	Utility	N/A	N/A	N/A	1	24	0	Left in Place	None	

Anomaly Identification	Grid	Amplitude (millivolts)	Dig Date	Easting (UTM	Northing (UTM)	Item Group	Item Class	Category	Filler	Fuze	Quantity	Depth (inch)	Weight (pound)	Action Taken	Demolition Required?	Item Comment
P84-00026	P84	29.752	10/20/2012	286755.766	3836714	Facility Resource	Utility	N/A	N/A	N/A	1	24	0	Left in Place	None	
P85-00001	P85	334.876	10/7/2012	286684.796	3836683.36	Cultural Debris	Scrap	N/A	N/A	N/A	1	18	1	Scrap Bin	None	
P85-00002	P85	11.279	10/7/2012	286687.931	3836685.217	Cultural Debris	Scrap	N/A	N/A	N/A	1	6	1	Scrap Bin	None	
P85-00003	P85	3.544	10/20/2012	286694.201	3836688.931	Cultural Debris	Scrap	N/A	N/A	N/A	1	3	0.1	Scrap Bin	None	
P85-00004	P85	11.65	10/7/2012	286696.416	3836690.249	Cultural Debris	Scrap	N/A	N/A	N/A	1	3	0.1	Scrap Bin	None	
P85-00005	P85	225.022	10/7/2012	286698.786	3836691.73	Facility Resource	Utility	N/A	N/A	N/A	1	24	0	Left in Place	None	
P85-00006	P85	3.462	10/20/2012	286701.998	3836693.737	Facility Resource	Utility	N/A	N/A	N/A	1	24	0	Left in Place	None	
P85-00007	P85	500.528	10/7/2012	286705.669	3836696.031	Facility Resource	Utility	N/A	N/A	N/A	1	24	0	Left in Place	None	
P85-00008	P85	121.897	10/7/2012	286706.663	3836696.653	Cultural Debris	Scrap	N/A	N/A	N/A	1	4	1	Scrap Bin	None	
P86-00001	P86	80.265	10/7/2012	286668.534	3836685.153	No Contact	No Contact	N/A	N/A	N/A	0	0	0	Left in Place	None	High traffic area near Mess Hall
P86-00002	P86	3.842	10/7/2012	286670.331	3836686.246	Cultural Debris	Scrap	N/A	N/A	N/A	1	6	0.1	Scrap Bin	None	
P86-00003	P86	9.248	10/20/2012	286685.149	3836695.2	Cultural Debris	Scrap	N/A	N/A	N/A	1	10	4	Scrap Bin	None	
P86-00004	P86	11.651	10/20/2012	286686.028	3836695.725	Cultural Debris	Scrap	N/A	N/A	N/A	1	18	0.1	Scrap Bin	None	
P86-00005	P86	187.197	10/7/2012	286689.627	3836697.873	Facility Resource	Utility	N/A	N/A	N/A	1	24	0	Left in Place	None	
P86-00006	P86	45.408	10/20/2012	286693.829	3836700.361	Cultural Debris	Scrap	N/A	N/A	N/A	1	6	1	Scrap Bin	None	
P86-00007	P86	7.42	10/20/2012	286696.56	3836701.947	Cultural Debris	Scrap	N/A	N/A	N/A	1	4	0.4	Scrap Bin	None	
P86-00008	P86	53.899	10/20/2012	286699.787	3836703.822	Cultural Debris	Scrap	N/A	N/A	N/A	1	12	0.1	Scrap Bin	None	
P86-00009	P86	147.953	10/20/2012	286701.939	3836705.072	Facility Resource	Utility	N/A	N/A	N/A	1	24	0	Left in Place	None	
P87-00001	P87	35.922	10/20/2012	286650.689	3836686	Facility Resource	Utility	N/A	N/A	N/A	1	24	0	Left in Place	None	
P87-00002	P87	4.069	10/20/2012	286656.203	3836689.603	Cultural Debris	Scrap	N/A	N/A	N/A	1	8	0.1	Scrap Bin	None	
P87-00003	P87	4.139	10/20/2012	286656.922	3836690.073	MPPEH	Small Arms	Cartridge, Blank, .30 Caliber, M1909	Expended	N/A	2	4	0.2	Consolidation Point	Demil	
P87-00004	P87	5.76	10/20/2012	286658.058	3836690.744	Cultural Debris	Scrap	N/A	N/A	N/A	1	5	0.2	Scrap Bin	None	
P87-00005	P87	7.423	10/20/2012	286658.792	3836691.165	MPPEH	Small Arms	Cartridge, Blank, .30 Caliber, M1909	Expended	N/A	8	10	0.8	Consolidation Point	Demil	
P87-00006	P87	25.389	10/20/2012	286668.802	3836696.921	MPPEH	Small Arms	Cartridge, Blank, .30 Caliber, M1909	Expended	N/A	2	2	0.2	Consolidation Point	Demil	
P87-00007	P87	49.327	10/20/2012	286679.918	3836703.528	Facility Resource	Utility	N/A	N/A	N/A	1	24	0	Left in Place	None	
P87-00008	P87	256.4	10/20/2012	286681.979	3836704.757	Facility Resource	Utility	N/A	N/A	N/A	1	24	0	Left in Place	None	
P87-00009	P87	5.304	10/20/2012	286684.903	3836706.503	Cultural Debris	Scrap	N/A	N/A	N/A	1	2	0.2	Scrap Bin	None	
P87-00010	P87	152.992	10/20/2012	286689.487	3836709.24	Facility Resource	Utility	N/A	N/A	N/A	1	24	0	Left in Place	None	
P88-00001	P88	4.571	10/20/2012	286632.669	3836685.906	No Contact	No Contact	N/A	N/A	N/A	0	0	0	Left in Place	None	
P88-00002	P88	11.465	10/20/2012	286633.905	3836686.714	Cultural Debris	Scrap	N/A	N/A	N/A	1	18	0.4	Scrap Bin	None	
P88-00003	P88	3.601	10/20/2012	286667.115	3836707.247	Cultural Debris	Scrap	N/A	N/A	N/A	1	4	0.1	Scrap Bin	None	
P88-00004	P88	22.124	10/20/2012	286669.499	3836708.59	Cultural Debris	Scrap	N/A	N/A	N/A	1	4	0.1	Scrap Bin	None	
P88-00005	P88	10194.429	10/20/2012	286671.884	3836709.933	Facility Resource	Utility	N/A	N/A	N/A	1	24	0	Left in Place	None	
P88-00006	P88	3.842	10/20/2012	286678.569	3836712.713	Cultural Debris	Scrap	N/A	N/A	N/A	1	10	0.1	Scrap Bin	None	
P88-00007	P88	11.361	10/20/2012	286679.949	3836713.255	Cultural Debris	Scrap	N/A	N/A	N/A	1	14	0.1	Scrap Bin	None	
P88-00008	P88	514.569	10/20/2012	286684.483	3836715.225	Facility Resource	Utility	N/A	N/A	N/A	1	24	0	Left in Place	None	
P88-00009	P88	198.692	10/20/2012	286688.289	3836717.507	Facility Resource	Utility	N/A	N/A	N/A	1	24	0	Left in Place	None	
P88-00010	P88	77.722	10/20/2012	286692.675	3836720.136	Facility Resource	Utility	N/A	N/A	N/A	1	24	0	Left in Place	None	
P89-00001	P89	8.745	10/20/2012	286664.904	3836717.526	Cultural Debris	Scrap	N/A	N/A	N/A	1	2	0.2	Scrap Bin	None	
P89-00002	P89	14.85	10/20/2012	286666.33	3836718.345	Cultural Debris	Scrap	N/A	N/A	N/A	1	6	0.2	Scrap Bin	None	
P89-00003	P89	2446.48	10/20/2012	286667.925	3836719.26	Facility Resource	Utility	N/A	N/A	N/A	1	24	0	Left in Place	None	
P89-00005	P89	61.31	10/20/2012	286674.05	3836722.777	Facility Resource	Utility	N/A	N/A	N/A	1	24	0	Left in Place	None	
P89-00006	P89	17.745	10/20/2012	286675.824	3836723.839	Facility Resource	Utility	N/A	N/A	N/A	1	24	0	Left in Place	None	
P89-00007	P89	7.39	10/20/2012	286676.871	3836724.517	Facility Resource	Utility	N/A	N/A	N/A	1	24	0	Left in Place	None	
P89-00008	P89	182.2	10/20/2012	286679.714	3836726.357	Facility Resource	Utility	N/A	N/A	N/A	1	24	0	Left in Place	None	
R79-00001	R79	33.073	10/11/2012	287066.641	3836841.917	Facility Resource	Fence	N/A	N/A	N/A	1	0	0	Left in Place	None	
R79-00002	R79	4.501	10/11/2012	287067.923	3836842.641	Cultural Debris	Wire	N/A	N/A	N/A	1	6	0.1	Scrap Bin	None	
R79-00003	R79	5.038	10/11/2012	287077.416	3836848.133	Cultural Debris	Wire	N/A	N/A	N/A	1	12	0.1	Scrap Bin	None	
R79-00004	R79	3.429	10/11/2012	287078.677	3836848.911	Cultural Debris	Wire	N/A	N/A	N/A	1	0	0.1	Scrap Bin	None	
R79-00005	R79	6.711	10/11/2012	287079.544	3836849.446	Cultural Debris	Wire	N/A	N/A	N/A	1	3	0.1	Scrap Bin	None	
R79-00006	R79	11287.258	10/11/2012	287082.934	3836851.536	Facility Resource	Sidewalk	N/A	N/A	N/A	1	0	0	Left in Place	None	
R80-00001	R80	70.806	10/11/2012	287068.796	3836854.703	Facility Resource	Fence	N/A	N/A	N/A	1	0	0	Left in Place	None	
R80-00002	R80	62.072	10/11/2012	287071.211	3836856.068	Cultural Debris	Nail	N/A	N/A	N/A	1	6	0.1	Scrap Bin	None	
R80-00003	R80	10.736	10/11/2012	287075.126	3836858.279	Cultural Debris	Wire	N/A	N/A	N/A	2	6	0.2	Scrap Bin	None	
R80-00004	R80	259.493	10/11/2012	287083.527	3836863.44	Facility Resource	Sidewalk	N/A	N/A	N/A	1	0	0	Left in Place	None	
R80-00005	R80	11381.96	10/11/2012	287085.781	3836864.869	Facility Resource	Sidewalk	N/A	N/A	N/A	1	0	0	Left in Place	None	
R80-00006	R80	3.431	10/11/2012	287089.124	3836866.989	Facility Resource	Fence	N/A	N/A	N/A	1	0	0	Left in Place	None	
R81-00001	R81	24.23	10/11/2012	287070.967	3836866.665	Facility Resource	Fence	N/A	N/A	N/A	1	0	0	Left in Place	None	
R81-00002	R81	3.45	10/11/2012	287077.12	3836869.879	Cultural Debris	Wire	N/A	N/A	N/A	2	3	0.1	Scrap Bin	None	
R81-00003	R81	4.72	10/11/2012	287077.929	3836870.302	Cultural Debris	Nail	N/A	N/A	N/A	1	3	0.1	Scrap Bin	None	
R81-00004	R81	5.915	10/11/2012	287082.546	3836873.367	Cultural Debris	Nail	N/A	N/A	N/A	2	6	0.2	Scrap Bin	None	
R81-00005	R81	1312.78	10/11/2012	287084.492	3836874.704	Facility Resource	Utility	N/A	N/A	N/A	1	24	0	Left in Place	None	
R81-00006	R81	11293.72	10/11/2012	287086.982	3836876.415	Facility Resource	Sidewalk	N/A	N/A	N/A	1	0	0	Left in Place	None	
R81-00007	R81	24.88	10/11/2012	287091.73	3836879.677	Facility Resource	Fence	N/A	N/A	N/A	1	0	0	Left in Place	None	
R82-00001	R82	86.07	10/11/2012	287072.897	3836880.418	Facility Resource	Fence	N/A	N/A	N/A	1	0	0	Left in Place	None	
R82-00002	R82	84.16	10/11/2012	287080.625	3836884.445	Cultural Debris	Scrap	N/A	N/A	N/A	1	7	0.2	Scrap Bin	None	
R82-00003	R82	4.933	10/11/2012	287082.627	3836885.722	Facility Resource	Utility	N/A	N/A	N/A	1	24	0	Left in Place	None	
R82-00004	R82	11247.579	10/11/2012	287090.172	3836890.534	Facility Resource	Sidewalk	N/A	N/A	N/A	1	0	0	Left in Place	None	
R82-00005	R82	8.909	10/11/2012	287093.637	3836892.744	Facility Resource	Fence	N/A	N/A	N/A	1	0	0	Left in Place	None	
R83-00001	R83	81.875	10/11/2012	287075.042	3836893.41	Facility Resource	Fence	N/A	N/A	N/A	1	0	0	Left in Place	None	
R83-00002	R83	22.907	10/11/2012	287076.931	3836894.388	Cultural Debris	Wire	N/A	N/A	N/A	1	0	0.1	Scrap Bin	None	
R83-00003	R83	3.054	10/11/2012	287079.293	3836895.609	Cultural Debris	Wire	N/A	N/A	N/A	1	3	0.1	Scrap Bin	None	
R83-00004	R83	6.374	10/11/2012	287080.631	3836896.301	Cultural Debris	Rebar	N/A	N/A	N/A	1	6	3	Scrap Bin	None	
R83-00005	R83	8.542	10/11/2012	287084.222	3836898.282	Facility Resource	Utility	N/A	N/A	N/A	1	24	0	Left in Place	None	
R83-00006	R83	4.847	10/11/2012	287084.71	3836898.576	Facility Resource	Utility	N/A	N/A	N/A	1	24	0	Left in Place	None	
R83-00007	R83	3.079	10/11/2012	287085.932	3836899.311	Facility Resource	Utility	N/A	N/A	N/A	1	24	0	Left in Place	None	
R83-00008	R83	11317.252	10/11/2012	287091.713	3836902.787	Facility Resource	Sidewalk	N/A	N/A	N/A	1	0	0	Left in Place	None	
R83-00009	R83	239.11	10/11/2012	287094.888	3836904.696	Facility Resource	Sidewalk	N/A	N/A	N/A	1	0	0	Left in Place	None	
R84-00001	R84	120.126	10/11/2012	287077.148	3836906.525	Facility Resource	Fence	N/A	N/A	N/A	1	0	0	Left in Place	None	
R84-00002	R84	7.022	10/11/2012	287081.217	3836908.963	Cultural Debris	Scrap	N/A	N/A	N/A	1	3	0.5	Scrap Bin	None	
R84-00003	R84	75.025	10/11/2012	287084.123	3836910.704	Cultural Debris	Scrap	N/A	N/A	N/A	1	6	3	Scrap Bin	None	
R84-00004	R84	69.567	10/11/2012	287085.273	3836911.347	Cultural Debris	Scrap	N/A	N/A	N/A	1	3	1	Scrap Bin	None	
R84-00005	R84	7.579	10/11/2012	287089.502	3836913.542	Cultural Debris	Scrap	N/A	N/A	N/A	1	6	2	Scrap Bin	None	
R84-00006	R84	11309.124	10/11/2012	287094.299	3836916.032	Facility Resource	Sidewalk	N/A	N/A	N/A	1	0	0	Left in Place	None	
R85-00001	R85	134.825	10/11/2012	287078.905	3836918.574	Facility Resource	Fence	N/A	N/A	N/A	1	0	0	Left in Place	None	
R85-00002	R85	92.538	10/11/2012	287079.858	3836919.128	Cultural Debris	Rebar	N/A	N/A	N/A	1	6	2	Scrap Bin	None	
R85-00003	R85	48.056	10/11/2012	287081.447	3836920.05	Cultural Debris	Rebar	N/A	N/A	N/A	2	12	2	Scrap Bin	None	
R85-00004	R85	94.827	10/11/2012	287084.386	3836921.757	Cultural Debris	Rebar	N/A	N/A	N/A	2	6	2	Scrap Bin	None	
R85-00005	R85	56.403	10/11/2012	287086.213	3836922.818	Cultural Debris	Scrap	N/A	N/A	N/A	1	3	1	Scrap Bin	None	
R85-00006	R85	267.149	10/11/2012	287093.598	3836927.441	Cultural Debris	Rebar	N/A	N/A	N/A	2	3	1	Scrap Bin	None	
R85-00007	R85	11239.438	10/11/2012	287095.872	3836928.884	Facility Resource	Utility	N/A	N/A	N/A	1	24	0	Left in Place	None	
R85-00008	R85	217.356	10/11/2012	287099.008	3836930.875	Cultural Debris	Pipe	N/A	N/A	N/A	1	12	20	Scrap Bin	None	
R85-00009	R85	118.982	10/11/2012	287100.811	3836932.019	Cultural Debris	Scrap	N/A	N/A	N/A	2	6	0.5	Scrap Bin	None	
R86-00001	R86	128.371	10/11/2012	287081.409	3836933.198	Facility Resource	Fence	N/A	N/A	N/A	1	0	0	Left in Place	None	
R86-00002	R86	178.613	10/11/2012	287087.998	3836936.26	Facility Resource	Utility	N/A	N/A	N/A	1	24	0	Left in Place	None	
R86-00003	R86	10399.837	10/11/2012	287093.404	3836938.772	Facility Resource	Utility	N/A	N/A	N/A	1	24	0	Left in Place	None	
R86-00004	R86	119.857	10/11/2012	287096.36	3836940.146	Cultural Debris	Rebar	N/A	N/A	N/A	2	6	4	Scrap Bin	None	
R87-00001	R87	363.442	10/11/2012	287083.886	3836951.994	Facility Resource	Utility	N/A	N/A	N/A	1	24	0	Left in Place	None	
R87-00002	R87	119.867	10/11/2012	287086.673	3836951.056	Cultural Debris	Rebar	N/A	N/A	N/A	1	12	2	Scrap Bin	None	
R87-00003	R87	79.439	10/11/2012	287087.348	3836950.829	Cultural Debris	Scrap	N/A	N/A	N/A	1	6	2	Scrap Bin	None	
R87-00004	R87	101.925	10/11/2012	287097.109	3836950.972	Facility Resource	Sidewalk	N/A	N/A	N/A	1	0	0	Left in Place	None	
R87-00005	R87	115.945	10/11/2012	287098.307	3836951.299	Cultural Debris	Rebar	N/A	N/A	N/A	1	12	0	Left in Place	None	Tried to remove, but found that it is atttached to a concrete block
R88-00001	R88	707.232	10/11/2012	287081.439	3836957.524	Facility Resource	Utility	N/A	N/A	N/A	1	24	0	Left in Place	None	
R88-00002	R88	131.548	10/11/2012	287083.427	3836957.867	Facility Resource	Utility	N/A	N/A	N/A	1	24	0	Left in Place	None	
R88-00003	R88	394.876	10/11/2012	287085.732	3836958.63	Facility Resource	Utility	N/A	N/A	N/A	1	24	0	Left in Place	None	
R88-00004	R88	11.602	10/11/2012	287088.486	3836959.966	Facility Resource	Utility	N/A	N/A	N/A	1	24	0	Left in Place	None	
R88-00005	R88	7.347	10/11/2012	287089.822	3836960.614	Cultural Debris	Scrap	N/A	N/A	N/A	1	12	0.2	Scrap Bin	None	
R88-00006	R88	2726.637	10/11/2012	287092.493	3836961.909	Facility Resource	Utility	N/A	N/A	N/A	1	24	0	Left in Place	None	
R88-00007	R88	73.143	10/11/2012	287098.169	3836964.663	Facility Resource	Utility	N/A	N/A	N/A	1	24	0	Left in Place	None	
R89-00001	R89	4.653	10/11/2012	287084.111	3836967.338	TBD	Below 2 feet	N/A	N/A	N/A	1	24	0	Left in Place	None	

Anomaly Identification	Grid	Amplitude (millivolts)	Dig Date	Easting (UTM	Northing (UTM)	Item Group	Item Class	Category	Filler	Fuze	Quantity	Depth (inch)	Weight (pound)	Action Taken	Demolition Required?	Item Comment
R89-00002	R89	37.858	10/11/2012	287085.144	3836967.954	TBD	Below 2 feet	N/A	N/A	N/A	1	24	0	Left in Place	None	
R89-00003	R89	94.423	10/11/2012	287086.574	3836968.807	TBD	Below 2 feet	N/A	N/A	N/A	1	24	0	Left in Place	None	
R89-00004	R89	37.888	10/11/2012	287088.879	3836970.181	TBD	Below 2 feet	N/A	N/A	N/A	1	24	0	Left in Place	None	
RR69-00001	RR69	70.519	10/24/2012	287265.656	3836829.414	Facility Resource	Fence	N/A	N/A	N/A	1	0	0	Left in Place	None	
RR69-00002	RR69	22.639	10/24/2012	287269.053	3836831.292	Cultural Debris	Scrap	N/A	N/A	N/A	3	1	0.3	Scrap Bin	None	
RR69-00003	RR69	14.444	10/24/2012	287269.7	3836831.65	Cultural Debris	Scrap	N/A	N/A	N/A	1	6	0.3	Scrap Bin	None	
RR69-00004	RR69	1082.479	10/24/2012	287272.693	3836833.304	Facility Resource	Utility	N/A	N/A	N/A	1	24	0	Left in Place	None	
RR70-00001	RR70	280.138	10/24/2012	287225.802	3836820.361	Facility Resource	Fence	N/A	N/A	N/A	1	0	0	Left in Place	None	
RR70-00002	RR70	4.139	10/24/2012	287235.604	3836828.28	Cultural Debris	Scrap	N/A	N/A	N/A	3	3	0.1	Scrap Bin	None	
RR70-00003	RR70	6.442	10/24/2012	287237.224	3836829.282	Cultural Debris	Scrap	N/A	N/A	N/A	2	2	0.3	Scrap Bin	None	
RR70-00004	RR70	8.815	10/24/2012	287238.115	3836829.833	Cultural Debris	Scrap	N/A	N/A	N/A	1	2	0.4	Scrap Bin	None	
RR70-00005	RR70	306.356	10/24/2012	287253.569	3836839.837	Facility Resource	Road	N/A	N/A	N/A	1	0	0	Left in Place	None	
RR70-00006	RR70	3.691	10/24/2012	287260.358	3836842.228	Cultural Debris	Scrap	N/A	N/A	N/A	1	5	0.2	Scrap Bin	None	
RR70-00007	RR70	1277.085	10/24/2012	287266.787	3836843.381	Facility Resource	Utility	N/A	N/A	N/A	1	24	0	Left in Place	None	
RR71-00001	RR71	217.428	10/24/2012	287249.873	3836846.065	Facility Resource	Utility	N/A	N/A	N/A	1	24	0	Left in Place	None	
RR71-00002	RR71	115.839	10/24/2012	287251.634	3836847.01	Facility Resource	Utility	N/A	N/A	N/A	1	24	0	Left in Place	None	
RR71-00003	RR71	3.297	10/24/2012	287256.961	3836849.677	Cultural Debris	Scrap	N/A	N/A	N/A	6	4	0.5	Scrap Bin	None	
RR71-00004	RR71	522.265	10/24/2012	287261.109	3836851.688	Cultural Debris	Scrap	N/A	N/A	N/A	3	10	15	Scrap Bin	None	
RR72.1-00001	RR72.1	3.539	12/4/2012	287071.509	3836746.364	Cultural Debris	Scrap	N/A	N/A	N/A	1	2	0.1	Scrap Bin	None	
RR72.1-00002	RR72.1	3.849	12/4/2012	287072.865	3836751.251	Cultural Debris	Scrap	N/A	N/A	N/A	2	0	0.5	Scrap Bin	None	
RR72.1-00003	RR72.1	33.178	12/4/2012	287074.222	3836756.138	Cultural Debris	Scrap	N/A	N/A	N/A	1	6	0.9	Scrap Bin	None	
RR72.1-00004	RR72.1	3.9	12/4/2012	287080.94	3836758.77	Cultural Debris	Scrap	N/A	N/A	N/A	2	0	0.8	Scrap Bin	None	
RR72.1-00005	RR72.1	3.038	12/4/2012	287084.891	3836761.665	MPPEH	Small Arms	Cartridge, Blank, .30 Caliber, M1909	Expended	N/A	1	6	0.1	Consolidation Point	Demil	
RR72.1-00006	RR72.1	166.988	12/4/2012	287087.627	3836763.668	Cultural Debris	Scrap	N/A	N/A	N/A	2	0	4	Scrap Bin	None	
RR72.1-00007	RR72.1	4.352	12/4/2012	287089.304	3836764.069	Cultural Debris	Scrap	N/A	N/A	N/A	10	0	1	Scrap Bin	None	
RR72.1-00008	RR72.1	3.12	12/4/2012	287109.123	3836773.088	No Contact	No Contact	N/A	N/A	N/A	0	0	0	Left in Place	None	
RR72.1-00009	RR72.1	3.413	12/4/2012	287117.721	3836780.023	Cultural Debris	Scrap	N/A	N/A	N/A	1	1	0.9	Scrap Bin	None	
RR72.1-00010	RR72.1	3.283	12/4/2012	287121.542	3836782.836	Cultural Debris	Scrap	N/A	N/A	N/A	1	0	0.4	Scrap Bin	None	
RR72.1-00011	RR72.1	3.961	12/4/2012	287131.142	3836788.732	Cultural Debris	Scrap	N/A	N/A	N/A	2	5	0.2	Scrap Bin	None	
RR72.1-00012	RR72.1	3.09	12/4/2012	287141.716	3836794.634	Cultural Debris	Scrap	N/A	N/A	N/A	1	4	0.1	Scrap Bin	None	
RR72.1-00013	RR72.1	17.67	12/4/2012	287143.196	3836795.476	Cultural Debris	Scrap	N/A	N/A	N/A	2	10	0.8	Scrap Bin	None	
RR72.1-00014	RR72.1	3.703	12/4/2012	287144.531	3836796.241	Cultural Debris	Scrap	N/A	N/A	N/A	1	0	0.5	Scrap Bin	None	
RR72.1-00015	RR72.1	8.642	12/4/2012	287147.786	3836798.107	Cultural Debris	Scrap	N/A	N/A	N/A	1	10	0.9	Scrap Bin	None	
RR72.1-00016	RR72.1	3.701	12/4/2012	287154.704	3836802.089	Cultural Debris	Scrap	N/A	N/A	N/A	1	6	0.5	Scrap Bin	None	
RR72.1-00017	RR72.1	6.872	12/4/2012	287162.068	3836807.866	Cultural Debris	Scrap	N/A	N/A	N/A	1	4	0.1	Scrap Bin	None	
RR72.1-00018	RR72.1	10.513	12/4/2012	287166.168	3836811.082	Cultural Debris	Scrap	N/A	N/A	N/A	2	2	0.1	Scrap Bin	None	
RR72.1-00019	RR72.1	17.787	12/4/2012	287170.904	3836813.237	Cultural Debris	Scrap	N/A	N/A	N/A	1	2	0.1	Scrap Bin	None	
RR72.1-00020	RR72.1	3.822	12/4/2012	287177.683	3836816.284	Cultural Debris	Scrap	N/A	N/A	N/A	2	3	0.2	Scrap Bin	None	
RR72.1-00021	RR72.1	6.77	12/4/2012	287191.182	3836824.181	Cultural Debris	Scrap	N/A	N/A	N/A	1	4	0.4	Scrap Bin	None	
RR72.1-00022	RR72.1	3.704	12/4/2012	287193.653	3836825.647	Cultural Debris	Scrap	N/A	N/A	N/A	1	10	0.2	Scrap Bin	None	
RR72.1-00023	RR72.1	4.292	12/4/2012	287199.75	3836829.264	Facility Resource	Utility	N/A	N/A	N/A	1	24	0	Left in Place	None	
RR72.1-00024	RR72.1	4.035	12/4/2012	287200.409	3836829.655	Facility Resource	Utility	N/A	N/A	N/A	1	24	0	Left in Place	None	
RR72.1-00025	RR72.1	3.808	12/4/2012	287201.315	3836830.193	Facility Resource	Utility	N/A	N/A	N/A	1	24	0	Left in Place	None	
RR72.1-00026	RR72.1	9.105	12/4/2012	287203.18	3836831.378	Facility Resource	Utility	N/A	N/A	N/A	1	24	0	Left in Place	None	
RR72.1-00027	RR72.1	15.709	12/4/2012	287206.167	3836833.527	Facility Resource	Fence	N/A	N/A	N/A	1	0	0	Left in Place	None	
RR72.1-00028	RR72.1	28.697	12/4/2012	287207.032	3836834.148	Facility Resource	Fence	N/A	N/A	N/A	1	0	0	Left in Place	None	
RR72.1-00029	RR72.1	39.737	12/4/2012	287208.29	3836835.053	Facility Resource	Fence	N/A	N/A	N/A	1	0	0	Left in Place	None	
RR72-00001	RR72	32.79	10/24/2012	287238.476	3836850.307	MPPEH	Small Arms	Cartridge, Blank, .30 Caliber, M1909	Expended	N/A	2	10	0.2	Consolidation Point	Demil	
RR72-00002	RR72	9.205	10/24/2012	287241.657	3836852.225	Cultural Debris	Scrap	N/A	N/A	N/A	2	4	0.1	Scrap Bin	None	
RR72-00003	RR72	188.463	10/24/2012	287246.348	3836855.054	Facility Resource	Utility	N/A	N/A	N/A	1	24	0	Left in Place	None	
RR72-00004	RR72	9.035	10/24/2012	287249.145	3836856.738	Cultural Debris	Scrap	N/A	N/A	N/A	2	5	0.5	Scrap Bin	None	
RR72-00005	RR72	4.352	10/24/2012	287250.603	3836857.613	Cultural Debris	Scrap	N/A	N/A	N/A	1	5	0.2	Scrap Bin	None	
RR72-00006	RR72	24.435	10/24/2012	287256.435	3836861.112	Facility Resource	Fence	N/A	N/A	N/A	1	0	0	Left in Place	None	
RR73-00001	RR73	5.153	12/4/2012	287044.564	3836747.387	Cultural Debris	Scrap	N/A	N/A	N/A	1	0	0.5	Scrap Bin	None	
RR73-00002	RR73	299.743	12/4/2012	287074.941	3836763.803	Cultural Debris	Scrap	N/A	N/A	N/A	2	2	5	Scrap Bin	None	
RR73-00003	RR73	10.052	12/4/2012	287084.667	3836770.351	Cultural Debris	Scrap	N/A	N/A	N/A	1	1	10	Scrap Bin	None	
RR73-00004	RR73	3.953	12/4/2012	287086.597	3836771.379	Cultural Debris	Scrap	N/A	N/A	N/A	1	1	0.4	Scrap Bin	None	
RR73-00005	RR73	3.365	12/4/2012	287090.54	3836773.48	Cultural Debris	Scrap	N/A	N/A	N/A	1	1	0.5	Scrap Bin	None	
RR73-00006	RR73	6.454	12/4/2012	287091.631	3836774.061	Cultural Debris	Scrap	N/A	N/A	N/A	1	0	0.9	Scrap Bin	None	
RR73-00007	RR73	3.8	12/4/2012	287097.324	3836778.754	No Contact	No Contact	N/A	N/A	N/A	0	0	0	Left in Place	None	
RR73-00008	RR73	3.726	12/4/2012	287113.825	3836787.093	No Contact	No Contact	N/A	N/A	N/A	0	0	0	Left in Place	None	
RR73-00009	RR73	6.58	12/4/2012	287124.69	3836794.608	Cultural Debris	Scrap	N/A	N/A	N/A	3	14	1	Scrap Bin	None	
RR73-00010	RR73	120.708	12/4/2012	287126.702	3836796.185	Cultural Debris	Scrap	N/A	N/A	N/A	1	0	1	Scrap Bin	None	
RR73-00011	RR73	43.381	12/4/2012	287133.796	3836799.972	Cultural Debris	Scrap	N/A	N/A	N/A	1	0	0.9	Scrap Bin	None	
RR73-00012	RR73	8.572	12/4/2012	287136.358	3836801.179	Cultural Debris	Scrap	N/A	N/A	N/A	1	0	0.1	Scrap Bin	None	
RR73-00013	RR73	19.303	12/4/2012	287138.785	3836803.352	Cultural Debris	Scrap	N/A	N/A	N/A	2	2	10	Scrap Bin	None	
RR73-00014	RR73	22.184	12/4/2012	287145.108	3836806.409	Cultural Debris	Scrap	N/A	N/A	N/A	1	1	0.5	Scrap Bin	None	
RR73-00015	RR73	413.378	12/4/2012	287149.644	3836809.344	MPPEH	Small Arms	Cartridge, Blank, .30 Caliber, M1909	Expended	N/A	3	5	0.5	Consolidation Point	Demil	
RR73-00016	RR73	3.639	12/4/2012	287165.134	3836818.842	Cultural Debris	Scrap	N/A	N/A	N/A	1	6	0.1	Scrap Bin	None	
RR73-00017	RR73	4.115	12/4/2012	287165.769	3836819.252	Cultural Debris	Scrap	N/A	N/A	N/A	1	5	0.1	Scrap Bin	None	
RR73-00018	RR73	12.931	12/4/2012	287171.969	3836823.254	Cultural Debris	Scrap	N/A	N/A	N/A	1	1	5	Scrap Bin	None	
RR73-00019	RR73	18.027	12/4/2012	287173.161	3836824.024	Cultural Debris	Scrap	N/A	N/A	N/A	1	1	0.5	Scrap Bin	None	
RR73-00020	RR73	43.342	12/4/2012	287174.848	3836825.05	Cultural Debris	Scrap	N/A	N/A	N/A	2	5	0.4	Scrap Bin	None	
RR73-00021	RR73	3.173	12/4/2012	287181.409	3836828.565	Cultural Debris	Scrap	N/A	N/A	N/A	1	8	0.3	Scrap Bin	None	
RR73-00022	RR73	7.989	12/4/2012	287185.755	3836830.894	Cultural Debris	Scrap	N/A	N/A	N/A	2	2	0.6	Scrap Bin	None	
RR74-00001	RR74	3.211	12/4/2012	287033.131	3836753.519	No Contact	No Contact	N/A	N/A	N/A	0	0	0	Left in Place	None	
RR74-00002	RR74	3.035	12/4/2012	287039.565	3836758.151	Cultural Debris	Scrap	N/A	N/A	N/A	1	2	0.9	Scrap Bin	None	
RR74-00003	RR74	9.721	12/4/2012	287045.17	3836758.451	Cultural Debris	Scrap	N/A	N/A	N/A	1	0	0.1	Scrap Bin	None	
RR74-00004	RR74	27.552	12/4/2012	287054.131	3836762.735	Cultural Debris	Scrap	N/A	N/A	N/A	3	2	0.8	Scrap Bin	None	
RR74-00005	RR74	3.328	12/4/2012	287072.973	3836782.398	No Contact	No Contact	N/A	N/A	N/A	0	0	0	Left in Place	None	
RR74-00006	RR74	35.938	12/4/2012	287096.093	3836789.479	Cultural Debris	Chain	N/A	N/A	N/A	2	12	200	Scrap Bin	None	Tow Chain
RR74-00007	RR74	7.508	12/4/2012	287136.915	3836814.007	Cultural Debris	Scrap	N/A	N/A	N/A	1	4	1	Scrap Bin	None	
RR74-00008	RR74	3.299	12/4/2012	287142.047	3836816.164	Cultural Debris	Scrap	N/A	N/A	N/A	2	0	0.1	Scrap Bin	None	
RR74-00009	RR74	3.345	12/4/2012	287145.321	3836817.541	Cultural Debris	Scrap	N/A	N/A	N/A	1	1	0.1	Scrap Bin	None	
RR74-00010	RR74	23.602	12/4/2012	287149.776	3836818.452	Cultural Debris	Scrap	N/A	N/A	N/A	2	9	0.5	Scrap Bin	None	
RR74-00011	RR74	3.86	12/4/2012	287157.017	3836822.269	Cultural Debris	Scrap	N/A	N/A	N/A	1	0	0.1	Scrap Bin	None	
RR74-00012	RR74	3.147	12/4/2012	287157.719	3836823.543	Cultural Debris	Scrap	N/A	N/A	N/A	1	10	0.7	Scrap Bin	None	
RR74-00013	RR74	57.173	12/5/2012	287159.449	3836826.684	Cultural Debris	Scrap	N/A	N/A	N/A	1	0	0.9	Scrap Bin	None	
RR74-00014	RR74	8.578	12/5/2012	287160.262	3836827.841	Cultural Debris	Scrap	N/A	N/A	N/A	2	2	0.9	Scrap Bin	None	
RR74-00015	RR74	37.482	12/5/2012	287163.285	3836829.501	Cultural Debris	Scrap	N/A	N/A	N/A	3	7	4	Scrap Bin	None	
RR74-00016	RR74	52.042	12/5/2012	287164.041	3836829.916	Cultural Debris	Scrap	N/A	N/A	N/A	3	7	2	Scrap Bin	None	
RR74-00017	RR74	48.947	12/5/2012	287165.132	3836830.515	Cultural Debris	Scrap	N/A	N/A	N/A	2	3	0.5	Scrap Bin	None	
RR74-00018	RR74	5.657	12/5/2012	287166.224	3836831.114	Cultural Debris	Scrap	N/A	N/A	N/A	2	4	0.8	Scrap Bin	None	
RR74-00019	RR74	442.437	12/5/2012	287169.163	3836832.728	Cultural Debris	Scrap	N/A	N/A	N/A	1	1	0.9	Scrap Bin	None	
RR74-00020	RR74	8.321	12/5/2012	287170.926	3836833.696	Facility Resource	Fence	N/A	N/A	N/A	1	0	0	Left in Place	None	
RR75-00001	RR75	8.187	12/4/2012	287007.485	3836751.372	Cultural Debris	Scrap	N/A	N/A	N/A	1	0	0.1	Scrap Bin	None	
RR75-00002	RR75	5.304	12/4/2012	287012.247	3836754.212	Cultural Debris	Scrap	N/A	N/A	N/A	2	8	0.2	Scrap Bin	None	
RR75-00003	RR75	26.723	12/4/2012	287040.933	3836767.792	Cultural Debris	Scrap	N/A	N/A	N/A	2	6	1	Scrap Bin	None	
RR75-00004	RR75	3.292	12/4/2012	287052.423	3836777.003	Cultural Debris	Scrap	N/A	N/A	N/A	3	10	0.2	Scrap Bin	None	
RR75-00005	RR75	189.722	12/4/2012	287072.025	3836785.993	Cultural Debris	Scrap	N/A	N/A	N/A	10	0	1	Scrap Bin	None	
RR75-00006	RR75	4.263	12/4/2012	287075.836	3836787.836	Cultural Debris	Scrap	N/A	N/A	N/A	1	4	0.2	Scrap Bin	None	
RR75-00007	RR75	8.391	12/4/2012	287083.76	3836794.905	Cultural Debris	Scrap	N/A	N/A	N/A	1	2	0.3	Scrap Bin	None	
RR75-00008	RR75	4.85	12/4/2012	287111.177	3836812.594	Cultural Debris	Scrap	N/A	N/A	N/A	1	0	0.1	Scrap Bin	None	
RR75-00009	RR75	10.899	12/4/2012	287118.809	3836814.298	Facility Resource	Fence	N/A	N/A	N/A	1	0	0	Left in Place	None	
RR75-00010	RR75	38.863	12/4/2012	287134.396	3836820.468	Facility Resource	Fence	N/A	N/A	N/A	1	0	0	Left in Place	None	
RR75-00011	RR75	9.528	12/4/2012	287137.643	3836821.141	Cultural Debris	Scrap	N/A	N/A	N/A	2	1	0.9	Scrap Bin	None	
RR75-00012	RR75	21.09	12/4/2012	287139.454	3836823.579	Cultural Debris	Scrap	N/A	N/A	N/A	2	3	0.9	Scrap Bin	None	
RR75-00013	RR75	44.813	12/4/2012	287140.329	3836824.759	Cultural Debris	Scrap	N/A	N/A	N/A	1	0	8	Scrap Bin	None	
RR75-00014	RR75	7.292	12/4/2012	287141.906	3836826.883	Cultural Debris	Scrap	N/A	N/A	N/A	1	1	0.5	Scrap Bin	None	
RR75-00015	RR75	3.81	12/4/2012	287143.366	3836828.85	Cultural Debris	Scrap	N/A	N/A	N/A	1	6	1	Scrap Bin	None	

Anomaly Identification	Grid	Amplitude (millivolts)	Dig Date	Easting (UTM	Northing (UTM)	Item Group	Item Class	Category	Filler	Fuze	Quantity	Depth (inch)	Weight (pound)	Action Taken	Demolition Required?	Item Comment
RR75-00016	RR75	6.838	12/4/2012	287143.95	3836829.637	MPPEH	Small Arms	7.62 Blanks	Expended	N/A	1	4	0.1	Consolidation Point	Demil	
RR75-00017	RR75	39.197	12/4/2012	287147	3836831.651	Cultural Debris	Scrap	N/A	N/A	N/A	2	10	1	Scrap Bin	None	
RR75-00018	RR75	3.447	12/4/2012	287149.408	3836832.8	Cultural Debris	Scrap	N/A	N/A	N/A	1	0	0.5	Scrap Bin	None	
RR75-00019	RR75	24.113	12/4/2012	287154.144	3836835.06	Cultural Debris	Scrap	N/A	N/A	N/A	1	14	0.2	Scrap Bin	None	
RR76-00001	RR76	10.237	12/4/2012	287000.901	3836753.936	Cultural Debris	Scrap	N/A	N/A	N/A	2	1	4	Scrap Bin	None	
RR76-00002	RR76	3.472	12/4/2012	287002.266	3836756.675	Cultural Debris	Scrap	N/A	N/A	N/A	2	10	0.5	Scrap Bin	None	
RR76-00003	RR76	82.976	12/4/2012	287092.544	3836810.147	Cultural Debris	Scrap	N/A	N/A	N/A	2	2	2	Scrap Bin	None	
RR76-00004	RR76	6.629	12/4/2012	287095.461	3836814.541	Cultural Debris	Scrap	N/A	N/A	N/A	10	5	1	Scrap Bin	None	
RR76-00005	RR76	3.987	12/4/2012	287099.527	3836815.998	Cultural Debris	Scrap	N/A	N/A	N/A	1	4	0.2	Scrap Bin	None	
RR76-00006	RR76	60.251	12/4/2012	287104.768	3836817.876	Facility Resource	Fence	N/A	N/A	N/A	1	0	0	Left in Place	None	
RR76-00007	RR76	58.791	12/4/2012	287137.279	3836837.027	Facility Resource	Fence	N/A	N/A	N/A	1	0	0	Left in Place	None	
RR76-00008	RR76	20.306	12/4/2012	287141.946	3836839.319	Facility Resource	Fence	N/A	N/A	N/A	1	0	0	Left in Place	None	
RR77-00001	RR77	3.303	12/4/2012	287010.233	3836775.419	Cultural Debris	Scrap	N/A	N/A	N/A	1	0	0.1	Scrap Bin	None	
RR77-00002	RR77	5.474	12/4/2012	287045.671	3836794.538	Cultural Debris	Scrap	N/A	N/A	N/A	1	0	0.1	Scrap Bin	None	
RR77-00003	RR77	548.551	12/4/2012	287087.924	3836818.218	Cultural Debris	Scrap	N/A	N/A	N/A	2	10	3	Scrap Bin	None	
RR77-00004	RR77	68.361	12/4/2012	287089.745	3836820.096	Facility Resource	Fence	N/A	N/A	N/A	1	0	0	Left in Place	None	
RR77A-00001	RR77A	3.079	12/4/2012	286992.648	3836777.309	No Contact	No Contact	N/A	N/A	N/A	0	0	0	Left in Place	None	
RR77A-00002	RR77A	93.005	12/4/2012	287031.065	3836798.46	Cultural Debris	Scrap	N/A	N/A	N/A	1	0	2	Scrap Bin	None	
RR77A-00003	RR77A	3.53	12/4/2012	287032.786	3836800.048	Cultural Debris	Scrap	N/A	N/A	N/A	1	6	0.5	Scrap Bin	None	
RR77A-00004	RR77A	168.967	12/4/2012	287038.802	3836805.201	Cultural Debris	Scrap	N/A	N/A	N/A	1	0	1	Scrap Bin	None	
RR77A-00005	RR77A	13.287	10/12/2012	287053.939	3836815.085	Cultural Debris	Scrap	N/A	N/A	N/A	2	6	0.5	Scrap Bin	None	
RR77A-00006	RR77A	90.77	10/12/2012	287061.599	3836817.975	QC	QC Seed	QC Seed	N/A	N/A	1	6	0.5	Consolidation Point	None	Seed #02
RR77A-00007	RR77A	10.881	10/12/2012	287070.385	3836820.982	Cultural Debris	Scrap	N/A	N/A	N/A	1	6	0.2	Scrap Bin	None	
RR77A-00008	RR77A	5.285	10/12/2012	287073.862	3836822.704	Cultural Debris	Scrap	N/A	N/A	N/A	1	3	4	Scrap Bin	None	
RR77A-00009	RR77A	9.132	10/12/2012	287079.01	3836825.343	Cultural Debris	Scrap	N/A	N/A	N/A	3	6	0.25	Scrap Bin	None	
RR77A-00010	RR77A	179.125	10/12/2012	287081.964	3836826.857	Facility Resource	Sidewalk	N/A	N/A	N/A	1	0	0	Left in Place	None	
RR78-00001	RR78	17.679	12/5/2012	286950.946	3836763.808	Cultural Debris	Scrap	N/A	N/A	N/A	1	1	0.4	Scrap Bin	None	
RR78-00002	RR78	3.041	12/5/2012	287015.908	3836803.106	Cultural Debris	Scrap	N/A	N/A	N/A	1	0	0.9	Scrap Bin	None	
RR78-00003	RR78	5.76	12/5/2012	287022.864	3836805.85	Cultural Debris	Scrap	N/A	N/A	N/A	1	0	0.2	Scrap Bin	None	
RR78-00004	RR78	5.419	12/5/2012	287037.514	3836810.103	Cultural Debris	Scrap	N/A	N/A	N/A	1	0	0.1	Scrap Bin	None	
RR78-00005	RR78	7.908	12/5/2012	287038.092	3836810.664	Cultural Debris	Scrap	N/A	N/A	N/A	1	0	0.5	Scrap Bin	None	
RR78-00006	RR78	5.581	12/5/2012	287038.606	3836811.162	Cultural Debris	Scrap	N/A	N/A	N/A	1	0	0.1	Scrap Bin	None	
RR78-00007	RR78	4.248	12/5/2012	287050.568	3836820.612	Cultural Debris	Scrap	N/A	N/A	N/A	1	2	1	Scrap Bin	None	
RR78-00008	RR78	41.493	12/5/2012	287053.384	3836822.267	Cultural Debris	Scrap	N/A	N/A	N/A	2	7	2	Scrap Bin	None	
RR78-00009	RR78	64.508	12/5/2012	287054.713	3836823.049	Cultural Debris	Scrap	N/A	N/A	N/A	2	10	0.4	Scrap Bin	None	
RR78-00010	RR78	233.094	10/11/2012	287063.664	3836828.299	Facility Resource	Fence	N/A	N/A	N/A	1	0	0	Left in Place	None	
RR78-00011	RR78	3.622	10/11/2012	287073.88	3836833.749	Cultural Debris	Scrap	N/A	N/A	N/A	1	2	0.5	Scrap Bin	None	
RR78-00012	RR78	21.694	10/11/2012	287076.459	3836835.459	Cultural Debris	Scrap	N/A	N/A	N/A	2	3	0.2	Scrap Bin	None	
RR78-00013	RR78	11287.139	10/11/2012	287081.315	3836838.677	Facility Resource	Sidewalk	N/A	N/A	N/A	1	0	0	Left in Place	None	
RR78-00014	RR78	45.184	10/11/2012	287085.563	3836841.493	Facility Resource	Fence	N/A	N/A	N/A	1	0	0	Left in Place	None	
RR79-00001	RR79	3.518	12/5/2012	286929.345	3836762.822	Cultural Debris	Scrap	N/A	N/A	N/A	1	6	0.2	Scrap Bin	None	
RR79-00002	RR79	4.823	12/5/2012	286958.232	3836779.025	Cultural Debris	Scrap	N/A	N/A	N/A	1	0	0.5	Scrap Bin	None	
RR79-00003	RR79	5.27	12/5/2012	286961.667	3836780.813	Cultural Debris	Scrap	N/A	N/A	N/A	1	1	0.9	Scrap Bin	None	
RR79-00004	RR79	5.388	12/5/2012	286963.144	3836781.305	Cultural Debris	Scrap	N/A	N/A	N/A	1	0	0.5	Scrap Bin	None	
RR79-00005	RR79	3.563	12/5/2012	286965.655	3836782.141	Cultural Debris	Scrap	N/A	N/A	N/A	1	2	1	Scrap Bin	None	
RR79-00006	RR79	3.056	12/5/2012	286970.945	3836785.164	Cultural Debris	Scrap	N/A	N/A	N/A	1	6	0.5	Scrap Bin	None	
RR79-00007	RR79	6.499	12/5/2012	286988.176	3836796.059	Cultural Debris	Scrap	N/A	N/A	N/A	1	2	0.8	Scrap Bin	None	
RR79-00008	RR79	20.88	12/5/2012	287007.878	3836807.873	Cultural Debris	Scrap	N/A	N/A	N/A	2	1	0.9	Scrap Bin	None	
RR79-00009	RR79	3.35	12/5/2012	287012.904	3836811.104	Cultural Debris	Scrap	N/A	N/A	N/A	1	0	0.5	Scrap Bin	None	
RR79-00010	RR79	7.787	12/5/2012	287017.743	3836815.007	Cultural Debris	Scrap	N/A	N/A	N/A	3	10	1	Scrap Bin	None	
RR79-00011	RR79	3.649	12/5/2012	287019.477	3836816.405	Cultural Debris	Scrap	N/A	N/A	N/A	1	4	0.2	Scrap Bin	None	
RR79-00012	RR79	47.974	12/5/2012	287022.123	3836819.766	Cultural Debris	Scrap	N/A	N/A	N/A	3	0	5	Scrap Bin	None	
RR79-00013	RR79	3.073	12/5/2012	287028.124	3836822.266	Cultural Debris	Scrap	N/A	N/A	N/A	5	0	0.2	Scrap Bin	None	
RR79-00014	RR79	20.298	12/5/2012	287030.648	3836822.767	MPPEH	Small Arms	5.56 Blanks	Expended	N/A	3	5	0.3	Consolidation Point	Demil	
RR79-00015	RR79	5.914	12/5/2012	287033.919	3836823.416	Cultural Debris	Scrap	N/A	N/A	N/A	2	2	0.9	Scrap Bin	None	
RR79-00016	RR79	10.853	12/5/2012	287034.573	3836823.546	Cultural Debris	Scrap	N/A	N/A	N/A	3	1	5	Scrap Bin	None	
RR80-00001	RR80	3.218	12/5/2012	286966.012	3836797.095	Cultural Debris	Scrap	N/A	N/A	N/A	1	7	0.1	Scrap Bin	None	
RR80-00002	RR80	4.175	12/5/2012	286967.146	3836797.579	Cultural Debris	Scrap	N/A	N/A	N/A	1	10	0.1	Scrap Bin	None	
RR80-00003	RR80	4.946	12/5/2012	286975.831	3836801.305	Cultural Debris	Scrap	N/A	N/A	N/A	3	6	0.9	Scrap Bin	None	
RR80-00004	RR80	13.145	12/5/2012	286976.841	3836802.023	Cultural Debris	Scrap	N/A	N/A	N/A	1	1	0.5	Scrap Bin	None	
RR80-00005	RR80	18.492	12/5/2012	286980.145	3836803.539	Cultural Debris	Scrap	N/A	N/A	N/A	1	2	1	Scrap Bin	None	
RR80-00006	RR80	8.918	12/5/2012	286980.74	3836803.746	Cultural Debris	Scrap	N/A	N/A	N/A	1	0	0.4	Scrap Bin	None	
RR80-00007	RR80	4.217	12/5/2012	286990.018	3836810.148	Cultural Debris	Scrap	N/A	N/A	N/A	3	4	0.9	Scrap Bin	None	
RR80-00008	RR80	4.873	12/5/2012	286991.796	3836811.726	Cultural Debris	Scrap	N/A	N/A	N/A	3	1	1	Scrap Bin	None	
RR80-00009	RR80	7.524	12/5/2012	286997.894	3836815.265	Cultural Debris	Scrap	N/A	N/A	N/A	2	2	1	Scrap Bin	None	
RR80-00010	RR80	13.756	12/5/2012	287005.025	3836818.35	Cultural Debris	Scrap	N/A	N/A	N/A	2	2	0.8	Scrap Bin	None	
RR80-00011	RR80	3.236	12/5/2012	287006.031	3836818.785	Cultural Debris	Scrap	N/A	N/A	N/A	1	10	0.5	Scrap Bin	None	
RR80-00012	RR80	4.586	12/5/2012	287012.684	3836822.007	Cultural Debris	Scrap	N/A	N/A	N/A	2	4	1	Scrap Bin	None	
RR80-00013	RR80	15.291	12/5/2012	287016.529	3836823.93	Cultural Debris	Scrap	N/A	N/A	N/A	2	14	1	Scrap Bin	None	
RR80-00014	RR80	183.063	12/5/2012	287018.285	3836824.808	Cultural Debris	Scrap	N/A	N/A	N/A	2	9	1	Scrap Bin	None	
RR81-00001	RR81	5.092	12/5/2012	286975.226	3836810.056	Cultural Debris	Scrap	N/A	N/A	N/A	2	2	0.9	Scrap Bin	None	
RR81-00002	RR81	10.933	12/5/2012	286976.689	3836810.395	Cultural Debris	Scrap	N/A	N/A	N/A	20	24	4	Scrap Bin	None	
RR81-00003	RR81	4.546	12/5/2012	286981.994	3836815.889	Cultural Debris	Scrap	N/A	N/A	N/A	2	3	1	Scrap Bin	None	
RR81-00004	RR81	12.224	12/5/2012	286986.161	3836820.902	Cultural Debris	Scrap	N/A	N/A	N/A	1	6	0.8	Scrap Bin	None	
RR81-00005	RR81	3.228	12/5/2012	286990.606	3836823.734	Cultural Debris	Scrap	N/A	N/A	N/A	2	4	0.9	Scrap Bin	None	
RR81-00006	RR81	20.75	12/5/2012	286992.035	3836824.645	Cultural Debris	Scrap	N/A	N/A	N/A	5	11	2	Scrap Bin	None	
RR81-00007	RR81	5.272	12/5/2012	286994.181	3836825.741	Cultural Debris	Scrap	N/A	N/A	N/A	1	8	0.2	Scrap Bin	None	
RR81-00008	RR81	44.022	12/5/2012	286999.108	3836828.151	Cultural Debris	Scrap	N/A	N/A	N/A	1	2	1	Scrap Bin	None	
RRR73-00001	RRR73	22.591	10/24/2012	287220.381	3836851.678	MPPEH	Small Arms	Cartridge, Blank, .30 Caliber, M1909	Expended	N/A	1	10	0.1	Consolidation Point	Demil	
RRR73-00002	RRR73	33.344	10/24/2012	287224.631	3836854.513	MPPEH	Small Arms	7.62 Blanks	Expended	N/A	2	4	0.1	Consolidation Point	Demil	
RRR73-00003	RRR73	5.74	10/24/2012	287227.779	3836856.612	MPPEH	Small Arms	Cartridge, Blank, .30 Caliber, M1909	Expended	N/A	2	4	0.2	Consolidation Point	Demil	
RRR73-00004	RRR73	188.434	10/24/2012	287233.892	3836860.48	Facility Resource	Utility	N/A	N/A	N/A	1	24	0	Left in Place	None	
RRR73-00005	RRR73	126.585	10/24/2012	287242.051	3836865.268	Cultural Debris	Scrap	N/A	N/A	N/A	2	10	1	Scrap Bin	None	
RRR73-00006	RRR73	63.78	10/24/2012	287248.955	3836868.847	QC	QC Seed	QC Seed	N/A	N/A	1	6	0.5	Consolidation Point	None	Seed #07
RRR73-00007	RRR73	13.296	10/24/2012	287251.147	3836869.984	MPPEH	Small Arms	Cartridge, Blank, .30 Caliber, M1909	Expended	N/A	3	6	0.2	Consolidation Point	Demil	
RRR74-00001	RRR74	25.756	10/24/2012	287222.671	3836862.73	Cultural Debris	Scrap	N/A	N/A	N/A	1	4	0.1	Scrap Bin	None	
RRR74-00002	RRR74	366.164	10/24/2012	287233.25	3836869.657	Facility Resource	Utility	N/A	N/A	N/A	1	24	0	Left in Place	None	
RRR74-00003	RRR74	245.239	10/24/2012	287236.771	3836872.088	Facility Resource	Utility	N/A	N/A	N/A	1	24	0	Left in Place	None	
RRR74-00004	RRR74	17.102	10/24/2012	287246.495	3836878.535	Cultural Debris	Scrap	N/A	N/A	N/A	1	6	0.2	Scrap Bin	None	
RRR75-00001	RRR75	80.854	10/24/2012	287224.73	3836875.872	Facility Resource	Utility	N/A	N/A	N/A	1	24	0	Left in Place	None	
RRR75-00002	RRR75	4.07	10/24/2012	287227.016	3836877.438	Cultural Debris	Scrap	N/A	N/A	N/A	4	8	1	Scrap Bin	None	
RRR75-00003	RRR75	5.755	10/24/2012	287228.435	3836878.409	Cultural Debris	Scrap	N/A	N/A	N/A	3	3	1	Scrap Bin	None	
RRR75-00004	RRR75	69.888	10/24/2012	287232.455	3836881.163	Facility Resource	Utility	N/A	N/A	N/A	1	24	0	Left in Place	None	
RRR75-00005	RRR75	13.813	10/24/2012	287234.268	3836882.404	Cultural Debris	Scrap	N/A	N/A	N/A	1	6	1	Scrap Bin	None	
RRR75-00006	RRR75	19.873	10/24/2012	287241.107	3836886.713	Cultural Debris	Scrap	N/A	N/A	N/A	1	17	1	Scrap Bin	None	
RRR75-00007	RRR75	11.776	10/24/2012	287244.483	3836888.785	Cultural Debris	Scrap	N/A	N/A	N/A	4	18	0.1	Scrap Bin	None	
RRR76-00001	RRR76	800.026	10/24/2012	287216.586	3836884.29	Cultural Debris	Scrap	N/A	N/A	N/A	2	6	10	Scrap Bin	None	
RRR76-00002	RRR76	55.502	10/24/2012	287219.11	3836886.52	Cultural Debris	Scrap	N/A	N/A	N/A	1	4	1	Scrap Bin	None	
RRR76-00003	RRR76	3.621	10/24/2012	287226.239	3836889.912	MPPEH	Small Arms	Cartridge, Blank, .30 Caliber, M1909	Expended	N/A	1	7	0.1	Consolidation Point	Demil	
RRR76-00004	RRR76	54.803	10/24/2012	287229.386	3836891.535	MPPEH	Small Arms	Cartridge, Blank, .30 Caliber, M1909	Expended	N/A	2	5	0.2	Consolidation Point	Demil	
RRR76-00005	RRR76	15.519	10/24/2012	287232.201	3836892.987	Cultural Debris	Scrap	N/A	N/A	N/A	1	6	0.4	Scrap Bin	None	
RRR76-00006	RRR76	14.303	10/24/2012	287234.519	3836894.183	Cultural Debris	Scrap	N/A	N/A	N/A	1	4	0.2	Scrap Bin	None	
RRR76-00007	RRR76	3.471	10/24/2012	287235.877	3836894.863	Cultural Debris	Scrap	N/A	N/A	N/A	3	4	0.3	Scrap Bin	None	
RRR76-00008	RRR76	15.756	10/24/2012	287245.115	3836899.417	Cultural Debris	Scrap	N/A	N/A	N/A	3	5	0.4	Scrap Bin	None	
RRR76-00009	RRR76	26.554	10/24/2012	287245.724	3836899.716	Cultural Debris	Scrap	N/A	N/A	N/A	1	6	0.1	Scrap Bin	None	
RRR76-00010	RRR76	21.743	10/24/2012	287246.855	3836900.272	MPPEH	Small Arms	Cartridge, Blank, .30 Caliber, M1909	Expended	N/A	3	5	0.3	Consolidation Point	Demil	
RRR77-00001	RRR77	46.811	10/24/2012	287210.83	3836894.966	Cultural Debris	Scrap	N/A	N/A	N/A	2	3	0.2	Scrap Bin	None	
RRR77-00002	RRR77	4.832	10/19/2012	287223.459	3836900.847	Cultural Debris	Scrap	N/A	N/A	N/A	2	10	0.2	Scrap Bin	None	
RRR77-00003	RRR77	6.392	10/19/2012	287225.102	3836901.479	Cultural Debris	Scrap	N/A	N/A	N/A	3	4	0.5	Scrap Bin	None	
RRR77-00004	RRR77	3.474	10/19/2012	287225.924	3836901.795	Cultural Debris	Scrap	N/A	N/A	N/A	1	18	0.1	Scrap Bin	None	

Anomaly Identification	Grid	Amplitude (millivolts)	Dig Date	Easting (UTM	Northing (UTM)	Item Group	Item Class	Category	Filler	Fuze	Quantity	Depth (inch)	Weight (pound)	Action Taken	Demolition Required?	Item Comment
RRR77-00005	RRR77	4.278	10/24/2012	287227.676	3836902.706	Cultural Debris	Scrap	N/A	N/A	N/A	7	18	0.1	Scrap Bin	None	
RRR77-00006	RRR77	112.842	10/19/2012	287231.527	3836904.95	Facility Resource	Utility	N/A	N/A	N/A	1	24	0	Left in Place	None	
RRR77-00007	RRR77	4.767	10/19/2012	287236.664	3836907.941	Cultural Debris	Scrap	N/A	N/A	N/A	1	8	0.5	Scrap Bin	None	
RRR77-00008	RRR77	288.606	10/19/2012	287241.662	3836910.836	Cultural Debris	Scrap	N/A	N/A	N/A	1	12	30	Scrap Bin	None	
RRR77-00009	RRR77	10.114	10/19/2012	287245.947	3836913.204	Cultural Debris	Scrap	N/A	N/A	N/A	1	4	0.5	Scrap Bin	None	
RRR77-00010	RRR77	4.206	10/19/2012	287247.242	3836913.909	Cultural Debris	Scrap	N/A	N/A	N/A	1	10	0.5	Scrap Bin	None	
RRR77-00011	RRR77	15.242	10/12/2012	287249.183	3836914.968	Cultural Debris	Scrap	N/A	N/A	N/A	8	12	2	Scrap Bin	None	
RRR78-00001	RRR78	37.067	10/24/2012	287212.902	3836906.422	Facility Resource	Fence	N/A	N/A	N/A	1	0	0	Left in Place	None	
RRR78-00002	RRR78	43.214	10/24/2012	287213.26	3836906.723	Cultural Debris	Scrap	N/A	N/A	N/A	2	7	1	Scrap Bin	None	
RRR78-00003	RRR78	4.115	10/24/2012	287214.766	3836907.986	Cultural Debris	Scrap	N/A	N/A	N/A	2	4	0.5	Scrap Bin	None	
RRR78-00004	RRR78	22.232	10/24/2012	287216.486	3836909.429	Cultural Debris	Scrap	N/A	N/A	N/A	2	10	0.5	Scrap Bin	None	
RRR78-00005	RRR78	272.259	10/12/2012	287218.294	3836910.907	Facility Resource	Utility	N/A	N/A	N/A	1	24	0	Left in Place	None	
RRR78-00006	RRR78	274.322	10/12/2012	287219.001	3836911.185	Facility Resource	Utility	N/A	N/A	N/A	1	24	0	Left in Place	None	
RRR78-00007	RRR78	31.309	10/12/2012	287220.855	3836911.917	Cultural Debris	Scrap	N/A	N/A	N/A	2	12	0.5	Scrap Bin	None	
RRR78-00008	RRR78	5.418	10/12/2012	287222.974	3836912.752	Cultural Debris	Scrap	N/A	N/A	N/A	2	6	0.5	Scrap Bin	None	
RRR78-00009	RRR78	5.153	10/12/2012	287224.415	3836913.465	Cultural Debris	Scrap	N/A	N/A	N/A	5	12	1	Scrap Bin	None	
RRR78-00010	RRR78	138.699	10/12/2012	287232.322	3836917.738	Facility Resource	Utility	N/A	N/A	N/A	1	24	0	Left in Place	None	
RRR78-00011	RRR78	33.788	10/12/2012	287236.472	3836919.789	Cultural Debris	Scrap	N/A	N/A	N/A	1	6	0.5	Scrap Bin	None	
RRR78-00012	RRR78	3.974	10/12/2012	287238.251	3836920.668	Cultural Debris	Scrap	N/A	N/A	N/A	3	12	0.5	Scrap Bin	None	
RRR78-00013	RRR78	3.829	10/12/2012	287241.133	3836922.089	Cultural Debris	Scrap	N/A	N/A	N/A	3	12	0.5	Scrap Bin	None	
RRR78-00014	RRR78	7.205	10/12/2012	287246.564	3836924.646	Cultural Debris	Scrap	N/A	N/A	N/A	5	12	1	Scrap Bin	None	
RRR78-00015	RRR78	56.609	10/12/2012	287251.649	3836927.04	Facility Resource	Fence	N/A	N/A	N/A	1	0	0	Left in Place	None	
RRR78-00016	RRR78	10700.795	10/12/2012	287264.725	3836934.071	Facility Resource	Utility	N/A	N/A	N/A	1	24	0	Left in Place	None	
RRR78-00017	RRR78	120.435	10/12/2012	287272.578	3836937.612	Facility Resource	Fence	N/A	N/A	N/A	1	0	0	Left in Place	None	
RRR79-00001	RRR79	70.369	10/12/2012	287214.727	3836918.51	Cultural Debris	Scrap	N/A	N/A	N/A	2	12	0.1	Scrap Bin	None	
RRR79-00002	RRR79	6.099	10/12/2012	287217.752	3836920.195	Cultural Debris	Wire	N/A	N/A	N/A	1	6	0.5	Scrap Bin	None	
RRR79-00003	RRR79	3.461	10/12/2012	287219.432	3836921.131	Cultural Debris	Scrap	N/A	N/A	N/A	2	6	0.2	Scrap Bin	None	
RRR79-00004	RRR79	8.874	10/12/2012	287221.448	3836922.255	Cultural Debris	Wire	N/A	N/A	N/A	1	6	0.1	Scrap Bin	None	
RRR79-00005	RRR79	37.424	10/12/2012	287224.221	3836923.8	Cultural Debris	Scrap	N/A	N/A	N/A	2	12	0.5	Scrap Bin	None	
RRR79-00006	RRR79	29.409	10/12/2012	287225.143	3836924.31	Cultural Debris	Scrap	N/A	N/A	N/A	2	6	1	Scrap Bin	None	
RRR79-00007	RRR79	57.69	10/12/2012	287228.481	3836926.126	Cultural Debris	Scrap	N/A	N/A	N/A	2	6	0.25	Scrap Bin	None	
RRR79-00008	RRR79	34.59	10/12/2012	287228.981	3836926.398	Cultural Debris	Scrap	N/A	N/A	N/A	3	6	0.25	Scrap Bin	None	
RRR79-00009	RRR79	142.967	10/12/2012	287234.215	3836929.282	Facility Resource	Utility	N/A	N/A	N/A	1	24	0	Left in Place	None	
RRR79-00010	RRR79	5.474	10/12/2012	287249.408	3836938.823	Cultural Debris	Scrap	N/A	N/A	N/A	3	24	0.1	Scrap Bin	None	
RRR79-00011	RRR79	7.126	10/12/2012	287250.146	3836939.198	Cultural Debris	Scrap	N/A	N/A	N/A	1	12	0.2	Scrap Bin	None	
RRR79-00012	RRR79	10.86	10/12/2012	287259.42	3836943.896	Cultural Debris	Scrap	N/A	N/A	N/A	1	24	2	Scrap Bin	None	
RRR80-00001	RRR80	19.609	10/12/2012	287216.971	3836930.595	Cultural Debris	Wire	N/A	N/A	N/A	3	12	0.1	Scrap Bin	None	
RRR80-00002	RRR80	5.085	10/12/2012	287218.751	3836932.007	Cultural Debris	Wire	N/A	N/A	N/A	1	6	0.1	Scrap Bin	None	
RRR80-00003	RRR80	23.012	10/12/2012	287221.172	3836933.926	Cultural Debris	Scrap	N/A	N/A	N/A	1	3	0.2	Scrap Bin	None	
RRR80-00004	RRR80	260.135	10/12/2012	287223.094	3836935.45	Cultural Debris	Scrap	N/A	N/A	N/A	1	8	10	Scrap Bin	None	
RRR80-00005	RRR80	3.106	10/12/2012	287225.017	3836936.974	Cultural Debris	Wire	N/A	N/A	N/A	2	3	0.2	Scrap Bin	None	
RRR80-00006	RRR80	14.16	10/12/2012	287232.931	3836940.651	Cultural Debris	Scrap	N/A	N/A	N/A	1	6	0.1	Scrap Bin	None	
RRR81-00001	RRR81	21.888	10/12/2012	287217.37	3836942.481	Cultural Debris	Scrap	N/A	N/A	N/A	4	24	2	Scrap Bin	None	
RRR81-00002	RRR81	5.291	10/12/2012	287221.037	3836944.779	Cultural Debris	Scrap	N/A	N/A	N/A	4	12	1	Scrap Bin	None	
RRR81-00003	RRR81	8.632	10/12/2012	287225.64	3836947.664	Cultural Debris	Scrap	N/A	N/A	N/A	1	12	0.1	Scrap Bin	None	
RRR81-00004	RRR81	90.201	10/12/2012	287229.048	3836949.712	Facility Resource	Utility	N/A	N/A	N/A	1	24	0	Left in Place	None	
RRR81-00005	RRR81	145.847	10/12/2012	287230.352	3836950.311	Cultural Debris	Scrap	N/A	N/A	N/A	2	12	5	Scrap Bin	None	
RRR81-00006	RRR81	4.093	10/12/2012	287232.265	3836951.188	Facility Resource	Utility	N/A	N/A	N/A	1	24	0	Left in Place	None	
RRR81-00007	RRR81	24.144	10/12/2012	287234.525	3836952.225	Facility Resource	Utility	N/A	N/A	N/A	1	24	0	Left in Place	None	
RRR82-00001	RRR82	111.937	10/12/2012	287220.829	3836959.558	Cultural Debris	Scrap	N/A	N/A	N/A	1	12	0.2	Scrap Bin	None	
RRR82-00002	RRR82	21.187	10/12/2012	287223.756	3836960.958	Cultural Debris	Scrap	N/A	N/A	N/A	2	12	0.2	Scrap Bin	None	
RRR82-00003	RRR82	9.932	10/12/2012	287224.592	3836961.358	Cultural Debris	Wire	N/A	N/A	N/A	2	6	0.2	Scrap Bin	None	
RRR82-00004	RRR82	22.657	10/12/2012	287228.187	3836963.078	Cultural Debris	Wire	N/A	N/A	N/A	2	3	0.2	Scrap Bin	None	
RRR82-00005	RRR82	71.998	10/12/2012	287230.492	3836964.065	Cultural Debris	Scrap	N/A	N/A	N/A	1	3	0.2	Scrap Bin	None	
RRR82-00006	RRR82	28.077	10/12/2012	287231.882	3836964.19	Cultural Debris	Scrap	N/A	N/A	N/A	1	6	0.2	Scrap Bin	None	
RRR82-00007	RRR82	41.945	10/12/2012	287235.458	3836964.511	Cultural Debris	Scrap	N/A	N/A	N/A	1	12	0.1	Scrap Bin	None	
RRR83-00001	RRR83	41.723	10/12/2012	287221.371	3836967.38	Cultural Debris	Scrap	N/A	N/A	N/A	2	6	0.2	Scrap Bin	None	
RRR83-00002	RRR83	142.361	10/12/2012	287225.422	3836968.916	Shared	Shared	N/A	N/A	N/A	1	0	0	Left in Place	None	Shared with RRR83-003
RRR83-00003	RRR83	210.303	10/12/2012	287227.042	3836969.531	Cultural Debris	Scrap	N/A	N/A	N/A	2	6	30	Scrap Bin	None	
RRR83-00004	RRR83	90.498	10/12/2012	287229.112	3836970.316	Cultural Debris	Scrap	N/A	N/A	N/A	2	6	1	Scrap Bin	None	
RRR83-00005	RRR83	714.448	10/13/2012	287233.37	3836972	Cultural Debris	Nail	N/A	N/A	N/A	50	24	5	Scrap Bin	None	
RRR83-00006	RRR83	6.82	10/12/2012	287234.41	3836972.635	Cultural Debris	Scrap	N/A	N/A	N/A	1	3	1	Scrap Bin	None	
RRR83-00007	RRR83	5.856	10/13/2012	287235.004	3836972.998	Cultural Debris	Scrap	N/A	N/A	N/A	6	12	0.5	Scrap Bin	None	
RRR83-00008	RRR83	32.866	10/12/2012	287235.598	3836973.362	Cultural Debris	Scrap	N/A	N/A	N/A	2	6	0.5	Scrap Bin	None	
RRR84-00001	RRR84	6.607	10/12/2012	287223.957	3836980.178	Cultural Debris	Scrap	N/A	N/A	N/A	5	12	0.5	Scrap Bin	None	
RRR84-00002	RRR84	150.41	10/12/2012	287235.131	3836987.394	Facility Resource	Utility	N/A	N/A	N/A	1	24	0	Left in Place	None	
RRRR78-00001	RRRR78	261.607	11/5/2012	286889.364	3836722.587	Cultural Debris	Wire	N/A	N/A	N/A	7	6	0.8	Scrap Bin	None	
RRRR78-00002	RRRR78	13.693	11/5/2012	286890.634	3836723.275	Cultural Debris	Wire	N/A	N/A	N/A	2	6	0.2	Scrap Bin	None	
RRRR78-00003	RRRR78	9.071	11/5/2012	286891.269	3836723.619	Cultural Debris	Wire	N/A	N/A	N/A	1	2	0.1	Scrap Bin	None	
RRRR78-00004	RRRR78	36.424	11/5/2012	286892.46	3836724.264	Cultural Debris	Wire	N/A	N/A	N/A	2	4	1	Scrap Bin	None	
RRRR78-00005	RRRR78	6.206	11/5/2012	286894.523	3836725.381	Cultural Debris	Wire	N/A	N/A	N/A	1	2	0.1	Scrap Bin	None	
RRRR78-00006	RRRR78	9.532	11/5/2012	286895.635	3836725.983	Cultural Debris	Wire	N/A	N/A	N/A	2	10	0.2	Scrap Bin	None	
RRRR78-00007	RRRR78	12.108	11/5/2012	286896.27	3836726.327	Cultural Debris	Scrap	N/A	N/A	N/A	1	3	0.1	Scrap Bin	None	
RRRR78-00008	RRRR78	3.617	11/5/2012	286899.026	3836727.944	Cultural Debris	Nail	N/A	N/A	N/A	2	5	0.2	Scrap Bin	None	
RRRR78-00009	RRRR78	4.407	11/5/2012	286901.999	3836730.247	Cultural Debris	Scrap	N/A	N/A	N/A	1	4	0.1	Scrap Bin	None	
RRRR78-00010	RRRR78	19.223	11/5/2012	286906.573	3836733.75	Facility Resource	Utility	N/A	N/A	N/A	1	24	0	Left in Place	None	
RRRR84-00001	RRRR84	44.756	10/26/2012	286852.559	3836771.239	Cultural Debris	Scrap	N/A	N/A	N/A	1	24	40	Scrap Bin	None	
RRRR84-00002	RRRR84	74.432	10/26/2012	286854.063	3836772.2	MPPEH	Small Arms	5.56 Blanks	Expended	N/A	1	4	0.1	Consolidation Point	Demil	
RRRR84-00003	RRRR84	6.447	10/26/2012	286858.811	3836775.235	Cultural Debris	Scrap	N/A	N/A	N/A	4	18	0.4	Scrap Bin	None	
RRRR84-00004	RRRR84	3.816	10/26/2012	286864.111	3836778.361	Cultural Debris	Scrap	N/A	N/A	N/A	1	6	0.2	Scrap Bin	None	
RRRR85-00001	RRRR85	7.91	10/26/2012	286843.081	3836777.395	Cultural Debris	Scrap	N/A	N/A	N/A	1	4	1	Scrap Bin	None	
RRRR85-00002	RRRR85	5.456	10/29/2012	286844.211	3836778.003	MPPEH	Small Arms	Cartridge, Blank, .30 Caliber, M1909	Expended	N/A	1	2	0.1	Consolidation Point	Demil	
RRRR85-00003	RRRR85	7.469	10/29/2012	286851.151	3836781.736	Cultural Debris	Scrap	N/A	N/A	N/A	1	10	1	Scrap Bin	None	
RRRR85-00004	RRRR85	9.514	10/29/2012	286860.887	3836788.192	Cultural Debris	Scrap	N/A	N/A	N/A	1	6	5	Scrap Bin	None	
RRRR86-00001	RRRR86	57.107	10/29/2012	286838.856	3836785.485	Facility Resource	Utility	N/A	N/A	N/A	1	24	0	Left in Place	None	
RRRR86-00002	RRRR86	418.816	11/5/2012	286842.289	3836788.352	Cultural Debris	Scrap	N/A	N/A	N/A	5	4	2	Scrap Bin	None	
RRRR86-00003	RRRR86	12.708	11/5/2012	286844.995	3836789.627	Cultural Debris	Scrap	N/A	N/A	N/A	1	1	0.4	Scrap Bin	None	
RRRR86-00004	RRRR86	4.37	11/5/2012	286845.63	3836790.338	Cultural Debris	Scrap	N/A	N/A	N/A	1	2	0.1	Scrap Bin	None	
RRRR86-00005	RRRR86	4.207	11/5/2012	286846.759	3836791.603	Cultural Debris	Scrap	N/A	N/A	N/A	2	1	0.1	Scrap Bin	None	
RRRR86-00006	RRRR86	3.589	11/5/2012	286851.217	3836796.682	Cultural Debris	Scrap	N/A	N/A	N/A	1	3	0.1	Scrap Bin	None	
RRRR86-00007	RRRR86	3.58	11/5/2012	286853.254	3836797.778	Cultural Debris	Scrap	N/A	N/A	N/A	1	4	1	Scrap Bin	None	
RRRR87-00001	RRRR87	3.182	10/29/2012	286833.585	3836794.498	Cultural Debris	Scrap	N/A	N/A	N/A	1	6	0.3	Scrap Bin	None	
RRRR87-00002	RRRR87	3.307	10/29/2012	286834.441	3836794.295	Cultural Debris	Scrap	N/A	N/A	N/A	1	4	0.1	Scrap Bin	None	
RRRR87-00003	RRRR87	4.766	11/5/2012	286836.153	3836793.889	Cultural Debris	Scrap	N/A	N/A	N/A	1	5	0.5	Scrap Bin	None	
RRRR87-00004	RRRR87	27.607	11/5/2012	286839.159	3836794.554	Cultural Debris	Scrap	N/A	N/A	N/A	4	2	1	Scrap Bin	None	
RRRR87-00005	RRRR87	29.429	11/5/2012	286839.704	3836794.884	Shared	Shared	N/A	N/A	N/A	1	0	0	Left in Place	None	Shared with RRRR87-004
RRRR87-00006	RRRR87	4.902	11/5/2012	286842.12	3836796.346	Cultural Debris	Scrap	N/A	N/A	N/A	1	1	0.2	Scrap Bin	None	
RRRR87-00007	RRRR87	6.456	11/5/2012	286851.565	3836802.603	Cultural Debris	Scrap	N/A	N/A	N/A	3	6	0.3	Scrap Bin	None	
RRRR88-00001	RRRR88	71.026	10/29/2012	286827.284	3836802.847	Facility Resource	Utility	N/A	N/A	N/A	1	24	0	Left in Place	None	
RRRR88-00002	RRRR88	10.188	10/29/2012	286828.778	3836803.655	Cultural Debris	Nail	N/A	N/A	N/A	1	1	0.1	Scrap Bin	None	
RRRR88-00003	RRRR88	5.703	10/29/2012	286830.552	3836804.614	MPPEH	Small Arms	Cartridge, Blank, .30 Caliber, M1909	Expended	N/A	2	10	0.1	Consolidation Point	Demil	
RRRR88-00004	RRRR88	4.599	10/29/2012	286834.473	3836806.734	MPPEH	Small Arms	Cartridge, Blank, .30 Caliber, M1909	Expended	N/A	4	5	0.2	Consolidation Point	Demil	
RRRR88-00005	RRRR88	3.298	10/29/2012	286836.247	3836807.694	Cultural Debris	Scrap	N/A	N/A	N/A	1	3	0.1	Scrap Bin	None	
RRRR88-00006	RRRR88	8.428	10/29/2012	286842.444	3836811.33	Cultural Debris	Scrap	N/A	N/A	N/A	1	6	0.1	Scrap Bin	None	
RRRR89-00001	RRRR89	6.726	10/26/2012	286821.91	3836811.526	Cultural Debris	Scrap	N/A	N/A	N/A	1	12	0.1	Scrap Bin	None	
RRRR89-00002	RRRR89	40.009	10/26/2012	286823.845	3836812.713	Cultural Debris	Scrap	N/A	N/A	N/A	1	20	3	Scrap Bin	None	
T47-00001	T47	3.354	10/29/2012	286546.233	3836159.374	Cultural Debris	Scrap	N/A	N/A	N/A	4	6	0.2	Scrap Bin	None	
T48-00001	T48	5.471	10/29/2012	286539.085	3836166.937	Cultural Debris	Scrap	N/A	N/A	N/A	2	8	1	Scrap Bin	None	
T49-00001	T49	62.261	10/29/2012	286526.811	3836171.3	Facility Resource	Utility	N/A	N/A	N/A	1	24	0	Left in Place	None	
T49-00002	T49	10.608	11/27/2012	286535.842	3836176.482	Cultural Debris	Scrap	N/A	N/A	N/A	1	2	0.1	Scrap Bin	None	

Anomaly Identification	Grid	Amplitude (millivolts)	Dig Date	Easting (UTM	Northing (UTM)	Item Group	Item Class	Category	Filler	Fuze	Quantity	Depth (inch)	Weight (pound)	Action Taken	Demolition Required?	Item Comment
T49-00003	T49	10.33	11/27/2012	286536.554	3836176.94	Cultural Debris	Scrap	N/A	N/A	N/A	1	8	0.1	Scrap Bin	None	
T50.1-00001	T50.1	6.286	10/29/2012	286536.401	3836191.055	Cultural Debris	Scrap	N/A	N/A	N/A	1	10	1	Scrap Bin	None	
T50.1-00002	T50.1	86.538	10/29/2012	286538.08	3836192.047	Cultural Debris	Scrap	N/A	N/A	N/A	1	1	2	Scrap Bin	None	
T50-00001	T50	6.063	10/29/2012	286561.01	3836203.888	Cultural Debris	Scrap	N/A	N/A	N/A	1	6	0.1	Scrap Bin	None	
T50-00002	T50	6.119	10/29/2012	286561.666	3836204.224	Cultural Debris	Scrap	N/A	N/A	N/A	1	8	0.1	Scrap Bin	None	
T50-00003	T50	4.944	10/29/2012	286562.816	3836204.813	Cultural Debris	Scrap	N/A	N/A	N/A	1	2	0.1	Scrap Bin	None	
T50-00004	T50	418.313	10/29/2012	286568.563	3836207.754	Facility Resource	Utility	N/A	N/A	N/A	1	24	0	Left in Place	None	
T50-00005	T50	107.559	10/29/2012	286571.191	3836209.099	Cultural Debris	Scrap	N/A	N/A	N/A	2	5	1	Scrap Bin	None	
T50-00006	T50	5.441	11/27/2012	286574.17	3836211.139	Cultural Debris	Scrap	N/A	N/A	N/A	1	6	0.2	Scrap Bin	None	
T50-00007	T50	3.894	11/27/2012	286575.394	3836212.164	Cultural Debris	Scrap	N/A	N/A	N/A	1	1	0.2	Scrap Bin	None	
T50-00008	T50	3.215	11/27/2012	286577.182	3836213.687	Cultural Debris	Scrap	N/A	N/A	N/A	1	1	0.1	Scrap Bin	None	
T50-00009	T50	11.237	11/27/2012	286582.293	3836218.438	Cultural Debris	Scrap	N/A	N/A	N/A	1	2	1	Scrap Bin	None	
T50-00010	T50	4.672	11/27/2012	286583.744	3836219.787	MPPEH	Small Arms	Cartridge, Blank, .30 Caliber, M1909	Expended	N/A	1	1	0.2	Consolidation Point	Demil	
T50-00011	T50	4.11	11/27/2012	286584.88	3836220.79	Cultural Debris	Scrap	N/A	N/A	N/A	1	6	0.1	Scrap Bin	None	
T51.1-00001	T51.1	6.377	10/29/2012	286504.657	3836181.194	Cultural Debris	Scrap	N/A	N/A	N/A	1	10	1	Scrap Bin	None	
T51.1-00002	T51.1	92.767	10/29/2012	286507.666	3836183.203	Cultural Debris	Scrap	N/A	N/A	N/A	2	18	10	Scrap Bin	None	
T51.1-00003	T51.1	3.519	10/29/2012	286533.707	3836198.545	Cultural Debris	Scrap	N/A	N/A	N/A	1	6	0.3	Scrap Bin	None	
T51-00001	T51	758.502	10/29/2012	286559.83	3836214.283	Facility Resource	Utility	N/A	N/A	N/A	1	24	0	Left in Place	None	
T51-00002	T51	4.054	11/27/2012	286568.374	3836219.471	Cultural Debris	Scrap	N/A	N/A	N/A	1	1	0.1	Scrap Bin	None	
T51-00003	T51	3.733	11/27/2012	286572.386	3836221.091	Cultural Debris	Scrap	N/A	N/A	N/A	1	4	0.1	Scrap Bin	None	
T51-00004	T51	96.186	11/27/2012	286575.072	3836221.513	QC	QC Seed	QC Seed	N/A	N/A	1	6	0.5	Consolidation Point	None	Seed #01
T51-00005	T51	5.6	11/27/2012	286585.601	3836226.294	Cultural Debris	Scrap	N/A	N/A	N/A	1	1	0.1	Scrap Bin	None	
T51-00006	T51	5.024	11/27/2012	286587.075	3836227.556	MPPEH	Small Arms	7.62 Blanks	Expended	N/A	1	1	0.1	Consolidation Point	Demil	
T51-00007	T51	4.282	11/27/2012	286587.837	3836228.78	Cultural Debris	Scrap	N/A	N/A	N/A	1	4	0.1	Scrap Bin	None	
T51-00008	T51	4.466	10/29/2012	286588.65	3836230.086	Cultural Debris	Scrap	N/A	N/A	N/A	1	2	0.1	Scrap Bin	None	
T51-00009	T51	4.276	10/29/2012	286590.327	3836232.78	MPPEH	Small Arms	7.62 Blanks	Expended	N/A	1	3	0.1	Consolidation Point	Demil	
T51-00010	T51	3.073	10/29/2012	286591.698	3836234.984	MPPEH	Small Arms	7.62 Blanks	Expended	N/A	5	12	0.3	Consolidation Point	Demil	
T51-00011	T51	3.637	10/29/2012	286593.243	3836237.399	MPPEH	Small Arms	7.62 Blanks	Expended	N/A	1	6	0.1	Consolidation Point	Demil	
T51-00012	T51	3.177	11/27/2012	286598.593	3836243.026	MPPEH	Small Arms	7.62 Blanks	Expended	N/A	1	2	0.1	Consolidation Point	Demil	
T51-00013	T51	270.299	11/27/2012	286610.156	3836246.409	MPPEH	Small Arms	7.62 Blanks	Expended	N/A	3	5	0.2	Consolidation Point	Demil	
T51-00014	T51	11.526	11/27/2012	286612.225	3836247.494	Cultural Debris	Rebar	N/A	N/A	N/A	1	1	1	Scrap Bin	None	
T52.1-00001	T52.1	71.562	10/29/2012	286503.521	3836192.724	Cultural Debris	Rebar	N/A	N/A	N/A	18	18	1	Scrap Bin	None	
T52.1-00002	T52.1	27.546	10/29/2012	286504.771	3836194.246	Cultural Debris	Nail	N/A	N/A	N/A	5	12	0.5	Scrap Bin	None	
T52.1-00003	T52.1	161.239	10/29/2012	286505.843	3836195.55	Cultural Debris	Rebar	N/A	N/A	N/A	5	12	3	Scrap Bin	None	
T52.1-00004	T52.1	74.324	11/27/2012	286505.959	3836205.047	Cultural Debris	Rebar	N/A	N/A	N/A	2	6	1	Scrap Bin	None	
T52.1-00005	T52.1	14.351	10/29/2012	286511.856	3836201.264	Cultural Debris	Scrap	N/A	N/A	N/A	1	4	0.2	Scrap Bin	None	
T52.1-00006	T52.1	4.038	11/27/2012	286513.285	3836201.575	Cultural Debris	Nail	N/A	N/A	N/A	3	2	0.1	Scrap Bin	None	
T52.1-00007	T52.1	7.346	11/27/2012	286519.003	3836202.821	Cultural Debris	Nail	N/A	N/A	N/A	1	2	0.4	Scrap Bin	None	
T52.1-00008	T52.1	3.53	11/27/2012	286523.332	3836204.701	Cultural Debris	Scrap	N/A	N/A	N/A	2	12	0.2	Scrap Bin	None	
T52.1-00009	T52.1	40.84	10/21/2012	286693.987	3836305.742	MPPEH	Small Arms	5.56 Blanks	Expended	N/A	2	12	0.4	Consolidation Point	Demil	
T52.1-00010	T52.1	2240.336	10/21/2012	286700.065	3836309.186	Cultural Debris	Scrap	N/A	N/A	N/A	1	18	1	Scrap Bin	None	
T52.1-00011	T52.1	12.587	10/21/2012	286701.628	3836310.088	Cultural Debris	Scrap	N/A	N/A	N/A	1	10	0.1	Scrap Bin	None	
T52.1-00020	T52.1	9.598	10/21/2012	286715.65	3836318.437	Cultural Debris	Scrap	N/A	N/A	N/A	1	15	1	Scrap Bin	None	
T52.1-00023	T52.1	6.845	10/21/2012	286718.468	3836320.12	Cultural Debris	Scrap	N/A	N/A	N/A	4	10	0.5	Scrap Bin	None	
T52.1-00026	T52.1	11.555	10/21/2012	286724.781	3836323.978	Cultural Debris	Scrap	N/A	N/A	N/A	1	11	0.4	Scrap Bin	None	
T52.1-00030	T52.1	7.492	10/21/2012	286731.654	3836328.178	Cultural Debris	Scrap	N/A	N/A	N/A	4	5	0.8	Scrap Bin	None	
T52.1-00031	T52.1	48.419	10/21/2012	286740.399	3836336.783	Cultural Debris	Scrap	N/A	N/A	N/A	3	6	1	Scrap Bin	None	
T52.1-00033	T52.1	6.699	10/21/2012	286747.236	3836339.597	Cultural Debris	Scrap	N/A	N/A	N/A	1	1	0.3	Scrap Bin	None	
T52.1-00035	T52.1	8.807	10/21/2012	286756.407	3836345.377	MPPEH	Small Arms	5.56 Blanks	Expended	N/A	2	10	0.3	Consolidation Point	Demil	
T52.1-00039	T52.1	19.475	10/21/2012	286761.577	3836346.332	Cultural Debris	Scrap	N/A	N/A	N/A	1	1	0.2	Scrap Bin	None	
T52.1-00040	T52.1	17.193	10/21/2012	286762.869	3836346.571	Cultural Debris	Scrap	N/A	N/A	N/A	1	6	0.5	Scrap Bin	None	
T52.1-00041	T52.1	8.219	10/21/2012	286765.897	3836348.49	Cultural Debris	Scrap	N/A	N/A	N/A	1	10	0.5	Scrap Bin	None	
T52.1-00042	T52.1	92.321	10/21/2012	286767.008	3836349.21	QC	QC Seed	QC Seed	N/A	N/A	1	6	0.5	Consolidation Point	None	Seed #03
T52.1-00044	T52.1	5.659	10/21/2012	286771.609	3836352.191	Cultural Debris	Scrap	N/A	N/A	N/A	1	1	0.1	Scrap Bin	None	
T52.1-00054	T52.1	24.951	10/24/2012	286789.827	3836360.257	Cultural Debris	Scrap	N/A	N/A	N/A	1	5	0.2	Scrap Bin	None	
T52.1-00057	T52.1	12.239	10/21/2012	286796.105	3836366.253	Cultural Debris	Scrap	N/A	N/A	N/A	1	1	0.1	Scrap Bin	None	
T52.1-00058	T52.1	785.431	10/21/2012	286797.856	3836367.292	Facility Resource	Utility	N/A	N/A	N/A	1	24	0	Left in Place	None	
T52.1-00062	T52.1	28.029	10/24/2012	286804.145	3836371.024	Facility Resource	Utility	N/A	N/A	N/A	1	24	0	Left in Place	None	
T52.1-00063	T52.1	214.962	10/24/2012	286805.339	3836371.732	Facility Resource	Utility	N/A	N/A	N/A	1	24	0	Left in Place	None	
T52-00001	T52	637.695	10/29/2012	286551.387	3836220.245	Facility Resource	Utility	N/A	N/A	N/A	1	24	0	Left in Place	None	
T52-00002	T52	102.303	11/27/2012	286559.354	3836225.143	Cultural Debris	Scrap	N/A	N/A	N/A	2	1	4	Scrap Bin	None	
T52-00003	T52	3.357	11/27/2012	286566.438	3836228.315	Cultural Debris	Scrap	N/A	N/A	N/A	1	1	0.1	Scrap Bin	None	
T52-00004	T52	4.347	11/27/2012	286569.771	3836232.096	Cultural Debris	Scrap	N/A	N/A	N/A	1	4	0.1	Scrap Bin	None	
T52-00005	T52	3.513	11/27/2012	286572.385	3836237.049	Cultural Debris	Scrap	N/A	N/A	N/A	1	7	0.3	Scrap Bin	None	
T52-00006	T52	3.328	11/27/2012	286577.854	3836239.995	Cultural Debris	Scrap	N/A	N/A	N/A	1	4	0.1	Scrap Bin	None	
T52-00007	T52	5.446	11/27/2012	286579.678	3836240.978	Cultural Debris	Scrap	N/A	N/A	N/A	1	4	0.2	Scrap Bin	None	
T52-00008	T52	4.373	11/27/2012	286580.589	3836241.469	Cultural Debris	Scrap	N/A	N/A	N/A	1	1	0.5	Scrap Bin	None	
T52-00009	T52	4.209	11/27/2012	286587.474	3836244.825	Cultural Debris	Scrap	N/A	N/A	N/A	5	14	0.6	Scrap Bin	None	
T52-00010	T52	7.853	11/27/2012	286625.371	3836265.378	Cultural Debris	Scrap	N/A	N/A	N/A	2	6	0.5	Scrap Bin	None	
T53.1-00001	T53.1	17.086	11/27/2012	286497.787	3836200.319	Cultural Debris	Scrap	N/A	N/A	N/A	3	6	0.5	Scrap Bin	None	
T53.1-00002	T53.1	6.056	11/27/2012	286499.567	3836201.349	Cultural Debris	Scrap	N/A	N/A	N/A	1	4	0.9	Scrap Bin	None	
T53.1-00003	T53.1	3.447	11/27/2012	286502.075	3836202.8	Cultural Debris	Scrap	N/A	N/A	N/A	3	9	0.1	Scrap Bin	None	
T53.1-00004	T53.1	148.044	11/27/2012	286504.745	3836204.345	Cultural Debris	Scrap	N/A	N/A	N/A	4	8	0.3	Scrap Bin	None	
T53.1-00005	T53.1	27.095	10/21/2012	286731.446	3836339.522	Facility Resource	Fence	N/A	N/A	N/A	1	0	0	Left in Place	None	
T53.1-00012	T53.1	34.731	10/24/2012	286754.583	3836352.351	Facility Resource	Fence	N/A	N/A	N/A	1	0	0	Left in Place	None	
T53.1-00015	T53.1	15.204	10/24/2012	286758.283	3836354.3	Cultural Debris	Scrap	N/A	N/A	N/A	1	6	0.4	Scrap Bin	None	
T53.1-00018	T53.1	348.933	10/24/2012	286765.395	3836358.241	Cultural Debris	Scrap	N/A	N/A	N/A	1	1	0.1	Scrap Bin	None	
T53.1-00019	T53.1	9.299	10/24/2012	286771.009	3836361.174	Cultural Debris	Scrap	N/A	N/A	N/A	1	1	0.1	Scrap Bin	None	
T53.1-00020	T53.1	141.605	10/24/2012	286772.454	3836361.93	Cultural Debris	Scrap	N/A	N/A	N/A	1	6	0.4	Scrap Bin	None	
T53.1-00031	T53.1	20.525	10/24/2012	286786.828	3836376.14	Cultural Debris	Scrap	N/A	N/A	N/A	1	5	1	Scrap Bin	None	
T53.1-00039	T53.1	29.12	10/24/2012	286798.232	3836379.724	Cultural Debris	Scrap	N/A	N/A	N/A	1	4	0.3	Scrap Bin	None	
T53.2-00001	T53.2	174.528	10/21/2012	286699.388	3836320.246	Facility Resource	Fence	N/A	N/A	N/A	1	0	0	Left in Place	None	
T53.2-00002	T53.2	566.58	10/21/2012	286701.11	3836321.33	Facility Resource	Fence	N/A	N/A	N/A	1	0	0	Left in Place	None	
T53.2-00003	T53.2	752.785	10/21/2012	286702.984	3836322.483	MPPEH	Ammo Can	N/A	Empty	N/A	1	6	2	Consolidation Point	Demil	
T53.2-00004	T53.2	86.325	10/21/2012	286704.467	3836323.396	Facility Resource	Building	N/A	N/A	N/A	1	0	0	Left in Place	None	
T53-00001	T53	412.497	10/29/2012	286536.17	3836223.641	Cultural Debris	Rebar	N/A	N/A	N/A	6	12	5	Scrap Bin	None	
T53-00002	T53	455.927	10/29/2012	286540.286	3836227.933	Facility Resource	Utility	N/A	N/A	N/A	1	24	0	Left in Place	None	
T53-00003	T53	4.366	11/27/2012	286551.414	3836234.704	Cultural Debris	Scrap	N/A	N/A	N/A	1	1	0.2	Scrap Bin	None	
T53-00004	T53	13.058	11/27/2012	286560.477	3836240.083	Cultural Debris	Scrap	N/A	N/A	N/A	2	10	0.4	Scrap Bin	None	
T53-00005	T53	53.471	11/27/2012	286562.867	3836241.098	MPPEH	Small Arms	7.62 Blanks	Expended	N/A	20	14	1	Consolidation Point	Demil	
T53-00006	T53	19.502	11/27/2012	286563.977	3836241.57	Cultural Debris	Scrap	N/A	N/A	N/A	1	1	2	Scrap Bin	None	
T53-00007	T53	16.341	11/27/2012	286567.464	3836243.074	Cultural Debris	Scrap	N/A	N/A	N/A	1	1	1	Scrap Bin	None	
T53-00008	T53	6.278	11/27/2012	286568.34	3836243.452	Cultural Debris	Scrap	N/A	N/A	N/A	3	2	0.1	Scrap Bin	None	
T53-00009	T53	32.351	11/27/2012	286572.106	3836245.081	Cultural Debris	Scrap	N/A	N/A	N/A	4	9	0.5	Scrap Bin	None	
T53-00010	T53	257.857	11/27/2012	286577.172	3836247.374	Cultural Debris	Scrap	N/A	N/A	N/A	4	4	0.1	Scrap Bin	None	
T53-00011	T53	3.477	11/27/2012	286598.366	3836261.751	No Contact	No Contact	N/A	N/A	N/A	0	0	0	Left in Place	None	
T53-00012	T53	3.674	11/27/2012	286600.305	3836262.618	No Contact	No Contact	N/A	N/A	N/A	0	0	0	Left in Place	None	
T53-00013	T53	3.894	11/27/2012	286607.532	3836265.621	Cultural Debris	Scrap	N/A	N/A	N/A	1	4	0.1	Scrap Bin	None	
T53-00014	T53	4.293	11/27/2012	286609.115	3836266.277	Shared	Shared	N/A	N/A	N/A	1	0	0	Left in Place	None	Shared with T53-0015
T53-00015	T53	3.924	11/27/2012	286610.259	3836266.752	Cultural Debris	Scrap	N/A	N/A	N/A	1	2	0.1	Scrap Bin	None	
T53-00016	T53	7.664	11/27/2012	286612.283	3836267.591	Cultural Debris	Scrap	N/A	N/A	N/A	2	2	0.1	Scrap Bin	None	
T53-00017	T53	4.359	11/27/2012	286613.007	3836268.521	Shared	Shared	N/A	N/A	N/A	1	0	0	Left in Place	None	Shared with T53-0016
T53-00018	T53	7.17	11/27/2012	286613.75	3836270.089	Cultural Debris	Scrap	N/A	N/A	N/A	1	4	0.1	Scrap Bin	None	
T53-00019	T53	4.854	11/27/2012	286614.866	3836272.441	Cultural Debris	Scrap	N/A	N/A	N/A	1	2	0.1	Scrap Bin	None	
T53-00020	T53	6.499	11/27/2012	286615.362	3836273.486	Shared	Shared	N/A	N/A	N/A	1	0	0	Left in Place	None	Shared with T53-0019
T53A-00003	T53A	7.332	12/3/2012	287332.226	3836695.854	Facility Resource	Utility	N/A	N/A	N/A	1	0	0	Left in Place	None	
T53A-00004	T53A	73.821	12/3/2012	287335.185	3836697.116	Facility Resource	Utility	N/A	N/A	N/A	1	0	0	Left in Place	None	
T53A-00006	T53A	15.665	12/3/2012	287340.766	3836699.495	Facility Resource	Utility	N/A	N/A	N/A	1	0	0	Left in Place	None	
T53A-00008	T53A	17.534	12/3/2012	287344.781	3836701.494	Cultural Debris	Scrap	N/A	N/A	N/A	1	6	3	Scrap Bin	None	
T53A-00020	T53A	100.011	12/3/2012	287366.076	3836713.432	Facility Resource	Utility	N/A	N/A	N/A	1	0	0	Left in Place	None	

Anomaly Identification	Grid	Amplitude (millivolts)	Dig Date	Easting (UTM	Northing (UTM)	Item Group	Item Class	Category	Filler	Fuze	Quantity	Depth (inch)	Weight (pound)	Action Taken	Demolition Required?	Item Comment
T53A-00063	T53A	106.677	12/3/2012	287453.354	3836766.966	Facility Resource	Utility	N/A	N/A	N/A	1	0	0	Left in Place	None	
T53A-00064	T53A	139.298	12/3/2012	287454.944	3836767.946	Facility Resource	Utility	N/A	N/A	N/A	1	0	0	Left in Place	None	
T53A-00083	T53A	8.002	12/3/2012	287493.031	3836791.792	Cultural Debris	Scrap	N/A	N/A	N/A	1	6	3	Scrap Bin	None	
T53A-00084	T53A	22.964	12/3/2012	287505.922	3836800.152	Facility Resource	Utility	N/A	N/A	N/A	1	0	0	Left in Place	None	
T53A-00087	T53A	13.094	12/3/2012	287510.203	3836804.331	Facility Resource	Utility	N/A	N/A	N/A	1	0	0	Left in Place	None	
T53A-00088	T53A	14.472	12/3/2012	287511.194	3836805.024	Facility Resource	Utility	N/A	N/A	N/A	1	0	0	Left in Place	None	
T53A-00090	T53A	139.242	12/3/2012	287520.344	3836808.576	Facility Resource	Utility	N/A	N/A	N/A	1	0	0	Left in Place	None	
T53A-00097	T53A	753.027	12/3/2012	287559.838	3836832.049	Facility Resource	Utility	N/A	N/A	N/A	1	0	0	Left in Place	None	
T54.2-00001	T54.2	4.548	10/24/2012	286782.653	3836381.251	Cultural Debris	Scrap	N/A	N/A	N/A	1	5	0.1	Scrap Bin	None	
T54.2-00002	T54.2	6.18	10/24/2012	286786.57	3836383.429	Facility Resource	Utility	N/A	N/A	N/A	1	24	0	Left in Place	None	
T54.2-00003	T54.2	4.683	10/24/2012	286787.468	3836383.928	Facility Resource	Utility	N/A	N/A	N/A	1	24	0	Left in Place	None	
T54.2-00004	T54.2	7.08	10/24/2012	286788.284	3836384.381	Cultural Debris	Scrap	N/A	N/A	N/A	1	2	0.1	Scrap Bin	None	
T54.2-00005	T54.2	5.478	10/24/2012	286789.019	3836384.79	Cultural Debris	Scrap	N/A	N/A	N/A	1	5	0.1	Scrap Bin	None	
T54.2-00006	T54.2	206.128	10/24/2012	286790.651	3836385.697	Facility Resource	Fence	N/A	N/A	N/A	1	0	0	Left in Place	None	
T54.3-00001	T54.3	438.529	11/27/2012	286532.46	3836233.524	Facility Resource	Utility	N/A	N/A	N/A	1	0	0	Left in Place	None	
T54.3-00002	T54.3	26.277	11/27/2012	286535.905	3836235.987	Cultural Debris	Scrap	N/A	N/A	N/A	4	10	1	Scrap Bin	None	
T54.3-00003	T54.3	3.741	11/27/2012	286539.656	3836238.669	Cultural Debris	Scrap	N/A	N/A	N/A	5	6	0.5	Scrap Bin	None	
T54.3-00004	T54.3	5.085	11/27/2012	286540.421	3836239.216	Cultural Debris	Scrap	N/A	N/A	N/A	1	4	1	Scrap Bin	None	
T54.3-00005	T54.3	4.349	11/27/2012	286541.033	3836239.654	Cultural Debris	Scrap	N/A	N/A	N/A	1	6	0.1	Scrap Bin	None	
T54.3-00006	T54.3	7.46	11/27/2012	286543.113	3836240.293	Cultural Debris	Scrap	N/A	N/A	N/A	8	6	1	Scrap Bin	None	
T54.3-00007	T54.3	3.134	11/27/2012	286546.841	3836242.134	Cultural Debris	Scrap	N/A	N/A	N/A	1	8	0.4	Scrap Bin	None	
T54.3-00008	T54.3	84.221	11/27/2012	286548.725	3836245.737	Cultural Debris	Scrap	N/A	N/A	N/A	6	9	1	Scrap Bin	None	
T54.3-00009	T54.3	111.971	11/27/2012	286550.67	3836247.268	Cultural Debris	Scrap	N/A	N/A	N/A	5	12	10	Scrap Bin	None	
T54.3-00010	T54.3	35.274	11/27/2012	286551.804	3836248.161	Cultural Debris	Scrap	N/A	N/A	N/A	7	10	0.5	Scrap Bin	None	
T54.3-00011	T54.3	6.298	11/27/2012	286552.533	3836248.735	Cultural Debris	Scrap	N/A	N/A	N/A	1	4	0.1	Scrap Bin	None	
T54.3-00012	T54.3	31.966	11/27/2012	286555.149	3836249.727	MPPEH	Small Arms	7.62 Blanks	Expended	N/A	5	7	0.5	Consolidation Point	Demil	
T54.3-00013	T54.3	542.236	11/27/2012	286557.508	3836250.591	Cultural Debris	Scrap	N/A	N/A	N/A	2	5	0.5	Scrap Bin	None	
T54.3-00014	T54.3	11.74	11/27/2012	286560.829	3836251.807	Cultural Debris	Scrap	N/A	N/A	N/A	1	4	1	Scrap Bin	None	
T54.3-00015	T54.3	3.541	11/27/2012	286561.791	3836252.159	Cultural Debris	Scrap	N/A	N/A	N/A	2	1	0.4	Scrap Bin	None	
T54.3-00016	T54.3	3.219	11/27/2012	286565.199	3836253.407	Cultural Debris	Scrap	N/A	N/A	N/A	1	8	0.2	Scrap Bin	None	
T54.3-00017	T54.3	6.412	11/27/2012	286566.074	3836253.731	Cultural Debris	Scrap	N/A	N/A	N/A	2	6	0.3	Scrap Bin	None	
T54.3-00018	T54.3	1644.11	11/27/2012	286567.941	3836254.49	Cultural Debris	Scrap	N/A	N/A	N/A	1	2	15	Scrap Bin	None	
T54.3-00019	T54.3	4753.398	11/27/2012	286569.096	3836254.96	Cultural Debris	Scrap	N/A	N/A	N/A	3	2	40	Scrap Bin	None	
T54.3-00020	T54.3	7.999	11/27/2012	286573.45	3836256.73	Cultural Debris	Scrap	N/A	N/A	N/A	1	3	0.2	Scrap Bin	None	
T54.3-00021	T54.3	3.546	11/27/2012	286579.001	3836260.823	Cultural Debris	Scrap	N/A	N/A	N/A	1	1	0.1	Scrap Bin	None	
T54.3-00022	T54.3	3.438	11/27/2012	286584.44	3836262.327	Cultural Debris	Scrap	N/A	N/A	N/A	1	3	0.1	Scrap Bin	None	
T54.3-00023	T54.3	3.664	11/27/2012	286588.681	3836264.54	MPPEH	Small Arms	7.62 Blanks	Expended	N/A	1	0	0.1	Consolidation Point	Demil	
T54-00001	T54	13.747	11/27/2012	286500.86	3836213.931	Cultural Debris	Scrap	N/A	N/A	N/A	10	12	1	Scrap Bin	None	
T54-00002	T54	4.488	11/27/2012	286506.626	3836217.288	Cultural Debris	Scrap	N/A	N/A	N/A	1	4	0.2	Scrap Bin	None	
T54-00003	T54	177.711	10/24/2012	286769.281	3836373.53	Facility Resource	Conex	N/A	N/A	N/A	1	0	0	Left in Place	None	
T54-00004	T54	3.443	10/24/2012	286773.004	3836375.694	Cultural Debris	Scrap	N/A	N/A	N/A	1	9	0.4	Scrap Bin	None	
T54A-00001	T54A	4.931	10/13/2012	287321.917	3836702.484	Cultural Debris	Scrap	N/A	N/A	N/A	1	4	0.5	Scrap Bin	None	
T54A-00002	T54A	7.792	10/13/2012	287327.602	3836705.716	Cultural Debris	Scrap	N/A	N/A	N/A	1	3	0.5	Scrap Bin	None	
T54A-00003	T54A	23.685	10/13/2012	287364.271	3836727.46	Cultural Debris	Scrap	N/A	N/A	N/A	1	6	2	Scrap Bin	None	
T54A-00004	T54A	20.073	10/13/2012	287365.249	3836728.054	Cultural Debris	Scrap	N/A	N/A	N/A	1	6	2	Scrap Bin	None	
T54A-00005	T54A	16.79	10/13/2012	287368.835	3836730.231	Cultural Debris	Scrap	N/A	N/A	N/A	1	3	0.2	Scrap Bin	None	
T54A-00006	T54A	9.958	10/13/2012	287403.047	3836750.744	Cultural Debris	Scrap	N/A	N/A	N/A	1	3	1	Scrap Bin	None	
T54A-00007	T54A	3.647	10/13/2012	287407.302	3836753.248	Cultural Debris	Scrap	N/A	N/A	N/A	1	3	0.1	Scrap Bin	None	
T54A-00008	T54A	5.25	10/13/2012	287410.587	3836754.784	Cultural Debris	Scrap	N/A	N/A	N/A	1	6	0.2	Scrap Bin	None	
T54A-00009	T54A	30.763	10/13/2012	287416.415	3836756.064	TBD	Below 2 feet	N/A	N/A	N/A	1	24	0	Left in Place	None	
T54A-00010	T54A	304.764	10/13/2012	287424.773	3836758.442	Facility Resource	Utility	N/A	N/A	N/A	1	0	0	Left in Place	None	
T54A-00011	T54A	4.108	10/13/2012	287426.666	3836762.42	Cultural Debris	Scrap	N/A	N/A	N/A	1	3	0.1	Scrap Bin	None	
T54A-00012	T54A	11.622	10/13/2012	287439.726	3836772.091	Cultural Debris	Scrap	N/A	N/A	N/A	1	12	10	Scrap Bin	None	
T54A-00013	T54A	91.741	12/3/2012	287443.281	3836773.988	Cultural Debris	Scrap	N/A	N/A	N/A	4	14	2	Scrap Bin	None	
T54A-00014	T54A	38.494	12/3/2012	287496.882	3836804.266	Cultural Debris	Scrap	N/A	N/A	N/A	1	1	4	Scrap Bin	None	
T54A-00015	T54A	20.153	12/3/2012	287504.009	3836810.408	Cultural Debris	Scrap	N/A	N/A	N/A	4	0	0.6	Scrap Bin	None	
T54A-00016	T54A	3.331	12/3/2012	287506.958	3836812.716	Cultural Debris	Scrap	N/A	N/A	N/A	2	1	0.8	Scrap Bin	None	
T54A-00017	T54A	13.556	12/3/2012	287517.435	3836819.535	Cultural Debris	Scrap	N/A	N/A	N/A	3	10	2	Scrap Bin	None	
T54A-00018	T54A	7.047	10/13/2012	287519.041	3836821.011	Cultural Debris	Scrap	N/A	N/A	N/A	3	6	0.2	Scrap Bin	None	
T54A-00019	T54A	140.357	10/13/2012	287520.113	3836822.296	Cultural Debris	Scrap	N/A	N/A	N/A	3	6	10	Scrap Bin	None	
T54A-00020	T54A	57.311	10/13/2012	287530.523	3836828.897	Cultural Debris	Scrap	N/A	N/A	N/A	1	12	0.2	Scrap Bin	None	
T54A-00021	T54A	21.314	10/13/2012	287531.576	3836829.432	Cultural Debris	Scrap	N/A	N/A	N/A	1	6	0.1	Scrap Bin	None	
T54A-00022	T54A	14.135	10/19/2012	287565.299	3836847.417	Facility Resource	Utility	N/A	N/A	N/A	1	24	0	Left in Place	None	
T54A-00023	T54A	12.184	12/3/2012	287577.382	3836855.333	Cultural Debris	Scrap	N/A	N/A	N/A	2	10	0.4	Scrap Bin	None	
T54A-00024	T54A	4.377	12/3/2012	287578.108	3836855.542	Cultural Debris	Scrap	N/A	N/A	N/A	1	2	0.9	Scrap Bin	None	
T54A-00025	T54A	439.596	12/3/2012	287582.793	3836857.195	Cultural Debris	Scrap	N/A	N/A	N/A	2	6	1	Scrap Bin	None	
T54A-00026	T54A	6.034	12/3/2012	287586.514	3836858.775	No Contact	No Contact	N/A	N/A	N/A	0	0	0	Left in Place	None	
T55.1-00001	T55.1	18.434	10/21/2012	286653.178	3836316.14	Cultural Debris	Scrap	N/A	N/A	N/A	2	10	0.8	Scrap Bin	None	
T55.1-00002	T55.1	4.576	10/21/2012	286654.438	3836316.896	MPPEH	Small Arms	5.56 Blanks	Expended	N/A	3	10	0.7	Consolidation Point	Demil	
T55.1-00003	T55.1	20.748	10/21/2012	286655.62	3836317.605	MPPEH	Small Arms	7.62 Blanks	Expended	N/A	2	2	0.1	Consolidation Point	Demil	
T55.1-00004	T55.1	13.109	10/21/2012	286656.487	3836318.125	MPPEH	Small Arms	7.62 Blanks	Expended	N/A	2	10	0.2	Consolidation Point	Demil	
T55.1-00005	T55.1	12.493	10/21/2012	286657.826	3836318.929	Cultural Debris	Scrap	N/A	N/A	N/A	1	6	0.1	Scrap Bin	None	
T55.1-00006	T55.1	15.478	10/21/2012	286658.929	3836319.59	Cultural Debris	Scrap	N/A	N/A	N/A	1	14	0.4	Scrap Bin	None	
T55.1-00007	T55.1	149.694	10/21/2012	286682.462	3836333.919	Facility Resource	Building	N/A	N/A	N/A	1	0	0	Left in Place	None	
T55.1-00008	T55.1	6.707	10/21/2012	286686.087	3836335.847	Cultural Debris	Scrap	N/A	N/A	N/A	1	5	0.4	Scrap Bin	None	
T55.1-00009	T55.1	572.746	10/21/2012	286689.149	3836337.476	Facility Resource	Fence	N/A	N/A	N/A	1	0	0	Left in Place	None	
T55.1-00010	T55.1	1426.416	10/21/2012	286690.399	3836338.073	Facility Resource	Fence	N/A	N/A	N/A	1	0	0	Left in Place	None	
T55.1-00011	T55.1	161.716	10/21/2012	286694.387	3836340.458	Cultural Debris	Scrap	N/A	N/A	N/A	2	15	0.4	Scrap Bin	None	
T55.1-00012	T55.1	4.426	10/21/2012	286777.427	3836387.151	Cultural Debris	Scrap	N/A	N/A	N/A	1	7	0.1	Scrap Bin	None	
T55.1-00013	T55.1	4.461	10/21/2012	286778.218	3836387.631	Cultural Debris	Scrap	N/A	N/A	N/A	1	2	0.1	Scrap Bin	None	
T55.1-00014	T55.1	6.386	10/21/2012	286779.325	3836388.304	Cultural Debris	Scrap	N/A	N/A	N/A	1	8	0.3	Scrap Bin	None	
T55.1-00015	T55.1	6.447	10/24/2012	286780.195	3836388.832	Cultural Debris	Scrap	N/A	N/A	N/A	1	14	0.1	Scrap Bin	None	
T55.1-00016	T55.1	5.008	10/24/2012	286781.303	3836389.504	Cultural Debris	Scrap	N/A	N/A	N/A	1	4	0.1	Scrap Bin	None	
T55.1-00017	T55.1	5.604	10/24/2012	286782.173	3836390.033	Cultural Debris	Scrap	N/A	N/A	N/A	1	7	0.1	Scrap Bin	None	
T55.1-00018	T55.1	11.818	10/24/2012	286782.964	3836390.513	Cultural Debris	Scrap	N/A	N/A	N/A	1	10	0.5	Scrap Bin	None	
T55.1-00019	T55.1	7.558	10/24/2012	286783.914	3836391.089	Cultural Debris	Scrap	N/A	N/A	N/A	1	6	0.1	Scrap Bin	None	
T55.1-00020	T55.1	10.515	10/24/2012	286784.705	3836391.569	Cultural Debris	Scrap	N/A	N/A	N/A	1	4	0.1	Scrap Bin	None	
T55.1-00021	T55.1	51.074	10/24/2012	286786.208	3836392.482	Cultural Debris	Scrap	N/A	N/A	N/A	1	14	0.1	Scrap Bin	None	
T55.1-00022	T55.1	252.708	10/21/2012	286764.963	3836379.711	Cultural Debris	Scrap	N/A	N/A	N/A	1	6	0.2	Scrap Bin	None	
T55.1-00023	T55.1	3.255	10/21/2012	286772.929	3836384.463	Cultural Debris	Scrap	N/A	N/A	N/A	1	5	0.1	Scrap Bin	None	
T55.1-00024	T55.1	5.552	10/21/2012	286776.469	3836386.575	Cultural Debris	Scrap	N/A	N/A	N/A	2	3	0.2	Scrap Bin	None	
T55.2-00001	T55.2	58.403	11/28/2012	286537.608	3836247.403	Cultural Debris	Scrap	N/A	N/A	N/A	3	5	1	Scrap Bin	None	
T55.2-00002	T55.2	11.315	11/28/2012	286542.17	3836249.804	Cultural Debris	Scrap	N/A	N/A	N/A	7	14	0.5	Scrap Bin	None	
T55.2-00003	T55.2	22.963	11/28/2012	286543.829	3836250.677	Cultural Debris	Scrap	N/A	N/A	N/A	20	12	2	Scrap Bin	None	
T55.2-00004	T55.2	3.64	11/28/2012	286545.57	3836251.594	Cultural Debris	Scrap	N/A	N/A	N/A	3	10	0.3	Scrap Bin	None	
T55.2-00005	T55.2	53.332	11/28/2012	286552.455	3836255.217	Cultural Debris	Scrap	N/A	N/A	N/A	4	5	1	Scrap Bin	None	
T55.2-00006	T55.2	14.014	11/28/2012	286556.85	3836257.531	Cultural Debris	Scrap	N/A	N/A	N/A	9	4	0.9	Scrap Bin	None	
T55.2-00007	T55.2	3.539	11/28/2012	286560.251	3836259.321	Cultural Debris	Scrap	N/A	N/A	N/A	1	5	0.2	Scrap Bin	None	
T55.2-00008	T55.2	6.577	11/28/2012	286563.244	3836261.502	Cultural Debris	Scrap	N/A	N/A	N/A	2	7	0.1	Scrap Bin	None	
T55.2-00009	T55.2	4.514	11/28/2012	286569.877	3836266.455	Cultural Debris	Scrap	N/A	N/A	N/A	1	4	0.3	Scrap Bin	None	
T55.2-00010	T55.2	5.535	11/28/2012	286582.162	3836274.882	Cultural Debris	Scrap	N/A	N/A	N/A	1	1	0.1	Scrap Bin	None	
T55.2-00011	T55.2	4.52	11/28/2012	286602.5	3836287.962	Cultural Debris	Scrap	N/A	N/A	N/A	1	1	0.2	Scrap Bin	None	
T55-00001	T55	9.68	10/29/2012	286518.564	3836237.809	Cultural Debris	Scrap	N/A	N/A	N/A	1	6	0.2	Scrap Bin	None	
T55-00002	T55	654.585	10/29/2012	286522.742	3836239.907	Facility Resource	Utility	N/A	N/A	N/A	1	24	0	Left in Place	None	
T55-00003	T55	29.655	10/29/2012	286530.013	3836243.558	Cultural Debris	Scrap	N/A	N/A	N/A	4	18	2	Scrap Bin	None	
T55-00004	T55	27.495	10/29/2012	286533.021	3836245.069	Cultural Debris	Scrap	N/A	N/A	N/A	3	10	0.3	Scrap Bin	None	
T55A-00001	T55A	3.01	10/13/2012	287351.541	3836731.089	Cultural Debris	Scrap	N/A	N/A	N/A	1	3	1	Scrap Bin	None	
T55A-00002	T55A	8.099	10/13/2012	287353.63	3836732.41	Cultural Debris	Scrap	N/A	N/A	N/A	1	3	10	Scrap Bin	None	
T55A-00003	T55A	17.824	10/13/2012	287359.199	3836735.93	Cultural Debris	Scrap	N/A	N/A	N/A	1	6	1	Scrap Bin	None	
T55A-00004	T55A	3.249	10/13/2012	287364.615	3836739.353	Cultural Debris	Scrap	N/A	N/A	N/A	1	6	0.2	Scrap Bin	None	

Anomaly Identification	Grid	Amplitude (millivolts)	Dig Date	Easting (UTM	Northing (UTM)	Item Group	Item Class	Category	Filler	Fuze	Quantity	Depth (inch)	Weight (pound)	Action Taken	Demolition Required?	Item Comment
T55A-00005	T55A	68.378	10/13/2012	287377.537	3836747.181	QC	QC Seed	QC Seed	N/A	N/A	1	6	0.5	Consolidation Point	None	Seed #14
T55A-00006	T55A	6.753	10/13/2012	287390.119	3836754.677	Cultural Debris	Scrap	N/A	N/A	N/A	1	3	0.2	Scrap Bin	None	
T55A-00007	T55A	9.532	10/13/2012	287396.373	3836758.381	Cultural Debris	Scrap	N/A	N/A	N/A	1	3	0.2	Scrap Bin	None	
T55A-00008	T55A	3.431	10/13/2012	287397.266	3836758.91	Cultural Debris	Scrap	N/A	N/A	N/A	1	6	0.5	Scrap Bin	None	
T55A-00009	T55A	8.743	10/13/2012	287403.764	3836762.759	Cultural Debris	Scrap	N/A	N/A	N/A	1	3	0.1	Scrap Bin	None	
T55A-00010	T55A	114.261	10/19/2012	287432.852	3836779.613	Cultural Debris	Scrap	N/A	N/A	N/A	1	8	2	Scrap Bin	None	
T55A-00011	T55A	3.853	10/19/2012	287439.732	3836784.303	Cultural Debris	Scrap	N/A	N/A	N/A	2	10	0.5	Scrap Bin	None	
T55A-00012	T55A	27.907	10/19/2012	287447.593	3836789.887	Cultural Debris	Scrap	N/A	N/A	N/A	1	3	0.5	Scrap Bin	None	
T55A-00013	T55A	9.456	12/3/2012	287448.465	3836790.594	Cultural Debris	Scrap	N/A	N/A	N/A	1	0	0.5	Scrap Bin	None	
T55A-00014	T55A	60.454	12/3/2012	287450.597	3836792.255	Cultural Debris	Scrap	N/A	N/A	N/A	2	2	1	Scrap Bin	None	
T55A-00015	T55A	3.054	12/3/2012	287454.106	3836792.655	Cultural Debris	Scrap	N/A	N/A	N/A	1	2	0.5	Scrap Bin	None	
T55A-00016	T55A	3.309	12/3/2012	287478.205	3836808.033	No Contact	No Contact	N/A	N/A	N/A	0	0	0	Left in Place	None	
T55A-00017	T55A	9.423	12/3/2012	287490.743	3836813.533	Cultural Debris	Wire	N/A	N/A	N/A	20	6	1	Scrap Bin	None	
T55A-00018	T55A	4.896	12/3/2012	287494.755	3836815.47	Cultural Debris	Scrap	N/A	N/A	N/A	6	0	1	Scrap Bin	None	
T55A-00019	T55A	6.778	12/3/2012	287496.173	3836816.846	Cultural Debris	Scrap	N/A	N/A	N/A	2	3	0.5	Scrap Bin	None	
T55A-00020	T55A	5.095	12/3/2012	287497.186	3836817.829	Cultural Debris	Scrap	N/A	N/A	N/A	3	2	1	Scrap Bin	None	
T55A-00021	T55A	9.605	10/19/2012	287502.637	3836822.545	Cultural Debris	Scrap	N/A	N/A	N/A	1	1	0.9	Scrap Bin	None	
T55A-00022	T55A	5.15	10/19/2012	287509.091	3836826.757	Cultural Debris	Scrap	N/A	N/A	N/A	1	6	0.3	Scrap Bin	None	
T55A-00023	T55A	8.315	10/19/2012	287512.569	3836828.541	Cultural Debris	Scrap	N/A	N/A	N/A	1	18	0.1	Scrap Bin	None	
T55A-00024	T55A	13.614	10/19/2012	287518.846	3836831.761	Cultural Debris	Scrap	N/A	N/A	N/A	1	12	0.2	Scrap Bin	None	
T55A-00025	T55A	11.489	10/13/2012	287567.737	3836860.33	Cultural Debris	Scrap	N/A	N/A	N/A	1	0	10	Scrap Bin	None	
T55A-00026	T55A	6.823	10/13/2012	287575.021	3836865.292	Cultural Debris	Scrap	N/A	N/A	N/A	1	12	0.1	Scrap Bin	None	
T55A-00027	T55A	6.119	10/13/2012	287595.453	3836872.749	Cultural Debris	Scrap	N/A	N/A	N/A	1	6	0.2	Scrap Bin	None	
T55A-00028	T55A	4.81	10/13/2012	287596.911	3836873.183	Cultural Debris	Scrap	N/A	N/A	N/A	1	12	0.2	Scrap Bin	None	
T55A-00029	T55A	4.676	10/13/2012	287598.797	3836873.745	Cultural Debris	Scrap	N/A	N/A	N/A	1	6	0.1	Scrap Bin	None	
T55A-00030	T55A	5.046	10/13/2012	287599.397	3836873.924	Cultural Debris	Scrap	N/A	N/A	N/A	1	6	0.1	Scrap Bin	None	
T56.1-00001	T56.1	60.446	10/21/2012	286677.028	3836342.425	Cultural Debris	Scrap	N/A	N/A	N/A	1	10	0.1	Scrap Bin	None	
T56.1-00002	T56.1	12.971	10/21/2012	286677.822	3836342.917	Cultural Debris	Scrap	N/A	N/A	N/A	2	3	0.2	Scrap Bin	None	
T56.1-00003	T56.1	653.886	10/21/2012	286680.76	3836344.737	Cultural Debris	Scrap	N/A	N/A	N/A	2	8	1.5	Scrap Bin	None	
T56.1-00004	T56.1	1413.096	10/21/2012	286683.698	3836346.558	Facility Resource	Fence	N/A	N/A	N/A	1	0	0	Left in Place	None	
T56.1-00005	T56.1	11167.31	10/21/2012	286772.097	3836397.251	Facility Resource	Utility	N/A	N/A	N/A	1	0	0	Left in Place	None	
T56.1-00006	T56.1	18.88	10/21/2012	286774.351	3836398.688	Cultural Debris	Scrap	N/A	N/A	N/A	1	2	0.1	Scrap Bin	None	
T56.1-00007	T56.1	14.635	10/21/2012	286775.283	3836399.283	Cultural Debris	Scrap	N/A	N/A	N/A	2	8	0.7	Scrap Bin	None	
T56.1-00008	T56.1	12.945	10/21/2012	286776.838	3836400.274	Cultural Debris	Scrap	N/A	N/A	N/A	1	3	0.2	Scrap Bin	None	
T56.1-00009	T56.1	13.61	10/21/2012	286777.692	3836400.819	Facility Resource	Utility	N/A	N/A	N/A	1	24	0	Left in Place	None	
T56.1-00010	T56.1	40.52	10/21/2012	286779.48	3836401.958	Facility Resource	Utility	N/A	N/A	N/A	1	24	0	Left in Place	None	
T56.1-00011	T56.1	84.765	10/21/2012	286780.257	3836402.454	Facility Resource	Fence	N/A	N/A	N/A	1	0	0	Left in Place	None	
T56-00001	T56	8.505	10/29/2012	286525.172	3836252.404	Cultural Debris	Rebar	N/A	N/A	N/A	2	8	1	Scrap Bin	None	
T56-00002	T56	798.09	10/29/2012	286529.414	3836254.252	Cultural Debris	Rebar	N/A	N/A	N/A	2	6	0.1	Scrap Bin	None	
T56-00003	T56	4.967	10/29/2012	286533.903	3836256.17	Cultural Debris	Nail	N/A	N/A	N/A	3	14	0.1	Scrap Bin	None	
T56-00004	T56	3.017	10/29/2012	286536.318	3836257.178	Cultural Debris	Rebar	N/A	N/A	N/A	1	5	1	Scrap Bin	None	
T56-00005	T56	38.407	10/29/2012	286537.655	3836257.736	Cultural Debris	Nail	N/A	N/A	N/A	5	6	0.3	Scrap Bin	None	
T56-00006	T56	3.41	10/29/2012	286539.299	3836258.423	Cultural Debris	Nail	N/A	N/A	N/A	4	4	0.1	Scrap Bin	None	
T56-00007	T56	3.664	10/29/2012	286540.379	3836258.873	Cultural Debris	Nail	N/A	N/A	N/A	1	4	0.1	Scrap Bin	None	
T56-00008	T56	3.745	10/29/2012	286541.458	3836259.324	Cultural Debris	Nail	N/A	N/A	N/A	2	5	0.1	Scrap Bin	None	
T56-00009	T56	4.334	10/29/2012	286542.28	3836259.667	MPPEH	Small Arms	7.62 Blanks	Expended	N/A	1	10	0.2	Consolidation Point	Demil	
T56-00010	T56	8.181	10/29/2012	286543.411	3836260.139	Cultural Debris	Nail	N/A	N/A	N/A	1	3	0.1	Scrap Bin	None	
T56-00011	T56	31.302	10/29/2012	286544.079	3836260.418	Cultural Debris	Nail	N/A	N/A	N/A	1	14	0.1	Scrap Bin	None	
T56-00012	T56	6.61	10/29/2012	286544.953	3836260.783	Cultural Debris	Nail	N/A	N/A	N/A	1	3	0.1	Scrap Bin	None	
T56-00013	T56	5.337	10/29/2012	286546.032	3836261.233	Cultural Debris	Nail	N/A	N/A	N/A	1	4	0.1	Scrap Bin	None	
T56-00014	T56	3.788	10/29/2012	286547.06	3836261.662	Cultural Debris	Nail	N/A	N/A	N/A	1	6	0.1	Scrap Bin	None	
T56-00015	T56	5.318	10/29/2012	286547.78	3836261.963	MPPEH	Small Arms	5.56 Blanks	Expended	N/A	1	2	0.1	Consolidation Point	Demil	
T56-00016	T56	3.477	10/29/2012	286548.602	3836262.306	MPPEH	Small Arms	7.62 Blanks	Expended	N/A	1	4	0.1	Consolidation Point	Demil	
T56-00017	T56	4.494	10/29/2012	286549.167	3836262.542	Cultural Debris	Scrap	N/A	N/A	N/A	1	5	0.1	Scrap Bin	None	
T56-00018	T56	5.223	10/29/2012	286549.784	3836262.799	Cultural Debris	Wire	N/A	N/A	N/A	1	6	0.2	Scrap Bin	None	
T56-00019	T56	4.889	10/29/2012	286550.144	3836262.949	Cultural Debris	Nail	N/A	N/A	N/A	1	3	0.1	Scrap Bin	None	
T56-00020	T56	3.848	11/29/2012	286550.709	3836263.185	MPPEH	Small Arms	7.62 Blanks	Expended	N/A	1	5	0.1	Consolidation Point	Demil	
T56-00021	T56	4.648	11/29/2012	286551.377	3836263.464	Cultural Debris	Scrap	N/A	N/A	N/A	1	5	0.1	Scrap Bin	None	
T56-00022	T56	3.614	11/29/2012	286552.354	3836263.872	Cultural Debris	Scrap	N/A	N/A	N/A	1	5	0.1	Scrap Bin	None	
T56-00023	T56	4.505	11/29/2012	286552.765	3836264.043	Cultural Debris	Rebar	N/A	N/A	N/A	1	3	2	Scrap Bin	None	
T56-00024	T56	8.192	11/29/2012	286553.639	3836264.408	Cultural Debris	Wire	N/A	N/A	N/A	1	8	0.4	Scrap Bin	None	
T56-00025	T56	9.468	11/29/2012	286555.611	3836266.589	MPPEH	Small Arms	7.62 Blanks	Expended	N/A	4	10	1	Consolidation Point	Demil	
T56-00026	T56	9.401	11/29/2012	286559.416	3836272.476	Cultural Debris	Wire	N/A	N/A	N/A	1	7	0.1	Scrap Bin	None	
T56-00027	T56	3.574	11/29/2012	286587.656	3836290.354	No Contact	No Contact	N/A	N/A	N/A	0	0	0	Left in Place	None	
T56-00028	T56	3.632	11/29/2012	286589.692	3836292.249	Cultural Debris	Scrap	N/A	N/A	N/A	1	3	0.3	Scrap Bin	None	
T56-00029	T56	3.259	11/29/2012	286598.777	3836299.006	Cultural Debris	Wire	N/A	N/A	N/A	1	3	0.1	Scrap Bin	None	
T56-00030	T56	3.611	11/29/2012	286601.983	3836301.106	Cultural Debris	Nail	N/A	N/A	N/A	1	6	0.5	Scrap Bin	None	
T56A-00001	T56A	3.08	10/7/2012	287309.057	3836717.927	Cultural Debris	Scrap	N/A	N/A	N/A	2	4	0.5	Scrap Bin	None	
T56A-00002	T56A	7.37	10/7/2012	287313.457	3836720.565	Cultural Debris	Scrap	N/A	N/A	N/A	3	5	0.5	Scrap Bin	None	
T56A-00003	T56A	8.607	10/7/2012	287323.376	3836726.337	Cultural Debris	Scrap	N/A	N/A	N/A	2	3	1	Scrap Bin	None	
T56A-00004	T56A	64.27	10/13/2012	287337.374	3836733.972	Cultural Debris	Scrap	N/A	N/A	N/A	1	6	1	Scrap Bin	None	
T56A-00005	T56A	4.44	10/13/2012	287341.554	3836736.702	Cultural Debris	Scrap	N/A	N/A	N/A	1	6	0.2	Scrap Bin	None	
T56A-00006	T56A	4.219	10/13/2012	287352.594	3836743.914	Cultural Debris	Scrap	N/A	N/A	N/A	1	6	0.5	Scrap Bin	None	
T56A-00007	T56A	8.246	10/13/2012	287366.079	3836752.044	Cultural Debris	Scrap	N/A	N/A	N/A	1	6	2	Scrap Bin	None	
T56A-00008	T56A	8.244	10/13/2012	287366.957	3836752.572	Cultural Debris	Scrap	N/A	N/A	N/A	1	12	0.5	Scrap Bin	None	
T56A-00009	T56A	4.563	10/13/2012	287374	3836756.78	Cultural Debris	Scrap	N/A	N/A	N/A	1	6	0.2	Scrap Bin	None	
T56A-00010	T56A	16.446	10/13/2012	287382.353	3836761.724	Cultural Debris	Scrap	N/A	N/A	N/A	1	6	1	Scrap Bin	None	
T56A-00011	T56A	51.912	10/13/2012	287383.959	3836762.675	Cultural Debris	Scrap	N/A	N/A	N/A	1	6	0.2	Scrap Bin	None	
T56A-00012	T56A	8.877	10/13/2012	287387.413	3836764.72	Cultural Debris	Scrap	N/A	N/A	N/A	1	6	0.2	Scrap Bin	None	
T56A-00013	T56A	5.999	10/19/2012	287438.562	3836795.82	Cultural Debris	Scrap	N/A	N/A	N/A	3	8	0.5	Scrap Bin	None	
T56A-00014	T56A	30.691	10/19/2012	287442.046	3836798.658	Cultural Debris	Scrap	N/A	N/A	N/A	1	6	0.5	Scrap Bin	None	
T56A-00015	T56A	24.587	10/19/2012	287442.565	3836799.081	Cultural Debris	Scrap	N/A	N/A	N/A	2	5	0.5	Scrap Bin	None	
T56A-00016	T56A	22.9	10/19/2012	287443.603	3836799.927	Cultural Debris	Scrap	N/A	N/A	N/A	1	8	1	Scrap Bin	None	
T56A-00017	T56A	8.001	10/19/2012	287445.234	3836801.255	Cultural Debris	Scrap	N/A	N/A	N/A	2	10	1	Scrap Bin	None	
T56A-00018	T56A	13.716	12/3/2012	287445.975	3836801.859	Cultural Debris	Scrap	N/A	N/A	N/A	1	4	0.2	Scrap Bin	None	
T56A-00019	T56A	4.273	12/3/2012	287449.115	3836803.568	Cultural Debris	Scrap	N/A	N/A	N/A	3	2	1	Scrap Bin	None	
T56A-00020	T56A	64.364	12/3/2012	287450.537	3836803.666	Cultural Debris	Scrap	N/A	N/A	N/A	2	0	1	Scrap Bin	None	
T56A-00021	T56A	70.983	12/3/2012	287453.477	3836803.868	Cultural Debris	Scrap	N/A	N/A	N/A	2	2	0.8	Scrap Bin	None	
T56A-00022	T56A	9.515	12/3/2012	287487.021	3836822.814	Cultural Debris	Scrap	N/A	N/A	N/A	1	0	0.2	Scrap Bin	None	
T56A-00023	T56A	34.399	12/3/2012	287488.39	3836824.16	Cultural Debris	Scrap	N/A	N/A	N/A	4	0	0.5	Scrap Bin	None	
T56A-00024	T56A	7.577	10/19/2012	287491.247	3836827.326	Cultural Debris	Scrap	N/A	N/A	N/A	1	6	0.2	Scrap Bin	None	
T56A-00025	T56A	37.875	10/19/2012	287495.639	3836830.144	QC	QC Seed	QC Seed	N/A	N/A	1	6	0.5	Consolidation Point	None	Seed #11
T56A-00026	T56A	55.3	10/19/2012	287496.37	3836830.504	Cultural Debris	Scrap	N/A	N/A	N/A	1	5	3	Scrap Bin	None	
T56A-00027	T56A	11.77	10/19/2012	287497.588	3836831.104	Cultural Debris	Scrap	N/A	N/A	N/A	1	4	0.2	Scrap Bin	None	
T56A-00028	T56A	51.341	10/19/2012	287500.674	3836832.623	MPPEH	Grenade	Grenade, Signal, Illumination, 40mm	Expended (Empty)	Unfuzed	1	10	0.5	Consolidation Point	Demil	
T56A-00029	T56A	16.893	10/19/2012	287502.054	3836833.303	Cultural Debris	Scrap	N/A	N/A	N/A	1	18	2	Scrap Bin	None	
T56A-00030	T56A	9.658	10/19/2012	287503.759	3836834.143	Cultural Debris	Scrap	N/A	N/A	N/A	1	8	0.4	Scrap Bin	None	
T56A-00031	T56A	4.554	10/19/2012	287571.567	3836874.255	Cultural Debris	Scrap	N/A	N/A	N/A	1	18	0.1	Scrap Bin	None	
T56A-00032	T56A	5.24	12/3/2012	287577.979	3836878.904	Cultural Debris	Scrap	N/A	N/A	N/A	2	4	0.2	Scrap Bin	None	
T56A-00033	T56A	46.02	10/19/2012	287581.837	3836881.891	Cultural Debris	Scrap	N/A	N/A	N/A	1	8	0.5	Scrap Bin	None	
T56A-00034	T56A	5.283	10/19/2012	287583.255	3836882.509	Cultural Debris	Scrap	N/A	N/A	N/A	1	8	0.2	Scrap Bin	None	
T56A-00035	T56A	4.601	10/19/2012	287587.046	3836883.151	Cultural Debris	Scrap	N/A	N/A	N/A	1	8	0.3	Scrap Bin	None	
T56A-00036	T56A	3.346	10/19/2012	287591.789	3836886.884	Cultural Debris	Scrap	N/A	N/A	N/A	1	8	0.2	Scrap Bin	None	
T56A-00037	T56A	7.79	10/19/2012	287596.581	3836891.399	Cultural Debris	Scrap	N/A	N/A	N/A	1	23	0.9	Scrap Bin	None	
T56A-00038	T56A	6.501	12/3/2012	287597.623	3836892.381	Cultural Debris	Scrap	N/A	N/A	N/A	1	3	0.1	Scrap Bin	None	
T56A-00039	T56A	11.04	10/19/2012	287599.359	3836894.017	Cultural Debris	Scrap	N/A	N/A	N/A	1	1	0.9	Scrap Bin	None	
T56A-00040	T56A	168.625	10/13/2012	287606.06	3836895.451	Facility Resource	Utility	N/A	N/A	N/A	1	24	0	Left in Place	None	
T57.1-00001	T57.1	57.293	10/21/2012	286670.696	3836352.688	Cultural Debris	Scrap	N/A	N/A	N/A	1	4	0.1	Scrap Bin	None	
T57.1-00002	T57.1	527.193	10/21/2012	286678.056	3836355.474	Facility Resource	Fence	N/A	N/A	N/A	1	0	0	Left in Place	None	
T57.1-00003	T57.1	241.373	10/21/2012	286679.889	3836355.724	Facility Resource	Fence	N/A	N/A	N/A	1	0	0	Left in Place	None	

Anomaly Identification	Grid	Amplitude (millivolts)	Dig Date	Easting (UTM	Northing (UTM)	Item Group	Item Class	Category	Filler	Fuze	Quantity	Depth (inch)	Weight (pound)	Action Taken	Demolition Required?	Item Comment
T57.1-00004	T57.1	41.033	10/21/2012	286681.687	3836356.595	Facility Resource	Utility	N/A	N/A	N/A	1	24	0	Left in Place	None	
T57.1-00005	T57.1	6.334	10/21/2012	286764.872	3836406.344	Cultural Debris	Scrap	N/A	N/A	N/A	2	14	0.3	Scrap Bin	None	
T57.1-00006	T57.1	384.62	10/21/2012	286766.594	3836407.396	Facility Resource	Utility	N/A	N/A	N/A	1	24	0	Left in Place	None	
T57.1-00007	T57.1	12.138	10/21/2012	286768.786	3836408.734	Cultural Debris	Scrap	N/A	N/A	N/A	1	2	0.1	Scrap Bin	None	
T57.1-00008	T57.1	7.054	10/21/2012	286769.647	3836409.259	Cultural Debris	Scrap	N/A	N/A	N/A	1	12	0.1	Scrap Bin	None	
T57.1-00009	T57.1	23.889	10/21/2012	286770.352	3836409.689	Cultural Debris	Scrap	N/A	N/A	N/A	1	12	1	Scrap Bin	None	
T57.1-00010	T57.1	22.846	10/21/2012	286772.388	3836410.932	Cultural Debris	Scrap	N/A	N/A	N/A	1	3	1	Scrap Bin	None	
T57.1-00011	T57.1	177.663	10/21/2012	286774.423	3836412.174	Facility Resource	Fence	N/A	N/A	N/A	1	0	0	Left in Place	None	
T57-00001	T57	7.78	10/29/2012	286512.067	3836255.482	Cultural Debris	Scrap	N/A	N/A	N/A	2	10	0.2	Scrap Bin	None	
T57-00002	T57	3.209	10/29/2012	286513.045	3836256.054	Cultural Debris	Scrap	N/A	N/A	N/A	2	3	0.3	Scrap Bin	None	
T57-00003	T57	22.344	10/29/2012	286516.469	3836258.057	Cultural Debris	Scrap	N/A	N/A	N/A	7	6	1	Scrap Bin	None	
T57-00004	T57	5.044	10/29/2012	286517.855	3836258.867	Cultural Debris	Scrap	N/A	N/A	N/A	1	14	0.2	Scrap Bin	None	
T57-00005	T57	3.07	10/29/2012	286522.91	3836261.823	Cultural Debris	Wire	N/A	N/A	N/A	2	10	0.5	Scrap Bin	None	
T57-00006	T57	18.644	10/29/2012	286525.519	3836263.349	Cultural Debris	Wire	N/A	N/A	N/A	4	12	0.3	Scrap Bin	None	
T57-00007	T57	6.589	10/29/2012	286528.579	3836264.644	Cultural Debris	Nail	N/A	N/A	N/A	5	10	0.2	Scrap Bin	None	
T57-00008	T57	56.597	10/29/2012	286529.521	3836265.015	Cultural Debris	Rebar	N/A	N/A	N/A	2	8	1	Scrap Bin	None	
T57-00009	T57	4.427	10/29/2012	286530.978	3836265.587	Cultural Debris	Nail	N/A	N/A	N/A	1	10	0.1	Scrap Bin	None	
T57-00010	T57	5.975	10/29/2012	286531.921	3836265.957	Cultural Debris	Nail	N/A	N/A	N/A	5	14	0.2	Scrap Bin	None	
T57-00011	T57	4.056	10/29/2012	286537.063	3836267.976	Cultural Debris	Rebar	N/A	N/A	N/A	1	6	1	Scrap Bin	None	
T57-00012	T57	3.584	10/29/2012	286538.177	3836268.413	Shared	Shared	N/A	N/A	N/A	1	0	0	Left in Place	None	Shared with T57-012
T57-00013	T57	5.016	10/29/2012	286539.205	3836268.817	Cultural Debris	Nail	N/A	N/A	N/A	4	4	0.1	Scrap Bin	None	
T57-00014	T57	3.862	10/29/2012	286540.062	3836269.153	Cultural Debris	Nail	N/A	N/A	N/A	2	3	0.1	Scrap Bin	None	
T57-00015	T57	17.72	10/29/2012	286540.919	3836269.49	Cultural Debris	Wire	N/A	N/A	N/A	1	2	0.1	Scrap Bin	None	
T57-00016	T57	13.453	10/29/2012	286543.985	3836271.199	Cultural Debris	Wire	N/A	N/A	N/A	1	12	0.2	Scrap Bin	None	
T57-00017	T57	51.726	10/29/2012	286544.461	3836272.398	Cultural Debris	Rebar	N/A	N/A	N/A	1	6	1	Scrap Bin	None	
T57-00018	T57	60.528	10/29/2012	286544.733	3836273.082	Cultural Debris	Scrap	N/A	N/A	N/A	1	16	1	Scrap Bin	None	
T57-00019	T57	36.538	11/29/2012	286549.141	3836279.495	Cultural Debris	Rebar	N/A	N/A	N/A	1	10	1	Scrap Bin	None	
T57-00020	T57	31.293	11/29/2012	286549.729	3836279.968	Cultural Debris	Scrap	N/A	N/A	N/A	2	2	0.2	Scrap Bin	None	
T57A-00001	T57A	258.195	10/13/2012	287295.871	3836721.849	Facility Resource	Building	N/A	N/A	N/A	1	24	0	Left in Place	None	
T57A-00002	T57A	22.105	10/13/2012	287298.544	3836723.416	Cultural Debris	Scrap	N/A	N/A	N/A	1	12	0.5	Scrap Bin	None	
T57A-00003	T57A	131.559	10/7/2012	287302.269	3836725.6	Cultural Debris	Scrap	N/A	N/A	N/A	2	6	3	Scrap Bin	None	
T57A-00004	T57A	5.645	10/13/2012	287312.069	3836731.346	Cultural Debris	Scrap	N/A	N/A	N/A	1	3	0.5	Scrap Bin	None	
T57A-00005	T57A	8045.002	10/13/2012	287347.285	3836752.474	Facility Resource	Utility	N/A	N/A	N/A	1	24	0	Left in Place	None	
T57A-00006	T57A	7.626	10/13/2012	287354.556	3836756.855	Cultural Debris	Scrap	N/A	N/A	N/A	1	12	0.1	Scrap Bin	None	
T57A-00007	T57A	81.075	10/13/2012	287362.069	3836761.382	Cultural Debris	Scrap	N/A	N/A	N/A	1	6	2	Scrap Bin	None	
T57A-00008	T57A	80.131	10/13/2012	287368.044	3836764.884	Cultural Debris	Scrap	N/A	N/A	N/A	1	12	5	Scrap Bin	None	
T57A-00009	T57A	78.376	10/13/2012	287371.574	3836766.949	Cultural Debris	Scrap	N/A	N/A	N/A	1	6	1	Scrap Bin	None	
T57A-00010	T57A	34.55	10/19/2012	287443.179	3836810.568	Cultural Debris	Scrap	N/A	N/A	N/A	2	3	2	Scrap Bin	None	
T57A-00011	T57A	39.074	10/19/2012	287449.575	3836814.718	Cultural Debris	Scrap	N/A	N/A	N/A	1	0	0.5	Scrap Bin	None	
T57A-00012	T57A	23.117	10/19/2012	287451.254	3836815.227	Cultural Debris	Scrap	N/A	N/A	N/A	1	2	0.5	Scrap Bin	None	
T57A-00013	T57A	8.061	10/19/2012	287452.932	3836815.737	Cultural Debris	Scrap	N/A	N/A	N/A	3	1	0.5	Scrap Bin	None	
T57A-00014	T57A	10.012	12/3/2012	287453.815	3836816.005	Cultural Debris	Scrap	N/A	N/A	N/A	2	10	0.2	Scrap Bin	None	
T57A-00015	T57A	10.944	12/3/2012	287454.485	3836816.617	Cultural Debris	Scrap	N/A	N/A	N/A	2	10	0.2	Scrap Bin	None	
T57A-00016	T57A	37.64	12/3/2012	287477.708	3836830.457	Cultural Debris	Scrap	N/A	N/A	N/A	1	0	1	Scrap Bin	None	
T57A-00017	T57A	40.597	12/3/2012	287481.788	3836830.915	Cultural Debris	Scrap	N/A	N/A	N/A	2	0	0.2	Scrap Bin	None	
T57A-00018	T57A	605.428	10/19/2012	287484.977	3836832.314	Facility Resource	Fence	N/A	N/A	N/A	1	0	0	Left in Place	None	
T57A-00019	T57A	49.202	10/19/2012	287490.766	3836835.808	Cultural Debris	Scrap	N/A	N/A	N/A	1	1	2	Scrap Bin	None	
T57A-00020	T57A	37.333	10/19/2012	287492.827	3836837.23	Facility Resource	Fence	N/A	N/A	N/A	1	0	0	Left in Place	None	
T57A-00021	T57A	42.164	10/19/2012	287571.975	3836885.977	Cultural Debris	Scrap	N/A	N/A	N/A	1	8	0.1	Scrap Bin	None	
T57A-00022	T57A	5.003	10/19/2012	287573.923	3836887.164	Cultural Debris	Scrap	N/A	N/A	N/A	1	6	0.2	Scrap Bin	None	
T57A-00023	T57A	4.174	10/19/2012	287577.089	3836889.094	Cultural Debris	Scrap	N/A	N/A	N/A	1	8	0.1	Scrap Bin	None	
T57A-00024	T57A	43.711	10/19/2012	287580.741	3836891.32	Cultural Debris	Scrap	N/A	N/A	N/A	1	2	1	Scrap Bin	None	
T57A-00025	T57A	18.567	12/3/2012	287600.284	3836904.642	Cultural Debris	Rebar	N/A	N/A	N/A	2	4	2	Scrap Bin	None	
T57A-00026	T57A	9.55	10/19/2012	287604.478	3836906.787	Cultural Debris	Scrap	N/A	N/A	N/A	1	2	0.9	Scrap Bin	None	
T58.1-00001	T58.1	11.698	11/29/2012	286756.165	3836412.152	Cultural Debris	Scrap	N/A	N/A	N/A	3	8	0.4	Scrap Bin	None	
T58.1-00002	T58.1	19.498	11/29/2012	286758.316	3836413.458	Cultural Debris	Scrap	N/A	N/A	N/A	4	14	4	Scrap Bin	None	
T58.1-00003	T58.1	7.668	11/29/2012	286759.829	3836414.377	Facility Resource	Utility	N/A	N/A	N/A	1	24	0	Left in Place	None	
T58.2-00001	T58.2	15.695	10/21/2012	286760.072	3836414.519	Cultural Debris	Scrap	N/A	N/A	N/A	4	12	0.2	Scrap Bin	None	
T58.2-00002	T58.2	471.305	10/21/2012	286762.095	3836415.707	Facility Resource	Utility	N/A	N/A	N/A	1	24	0	Left in Place	None	
T58.2-00003	T58.2	5.685	10/21/2012	286765.494	3836417.701	Cultural Debris	Scrap	N/A	N/A	N/A	1	4	0.1	Scrap Bin	None	
T58.2-00004	T58.2	12.065	10/21/2012	286766.142	3836418.081	Cultural Debris	Scrap	N/A	N/A	N/A	1	12	0.2	Scrap Bin	None	
T58.2-00005	T58.2	9.785	10/21/2012	286766.87	3836418.508	No Contact	No Contact	N/A	N/A	N/A	0	0	0	Left in Place	None	
T58.2-00006	T58.2	423.95	10/21/2012	286769.055	3836419.791	Cultural Debris	Scrap	N/A	N/A	N/A	1	5	0.2	Scrap Bin	None	
T58-00001	T58	6.76	11/27/2012	286517.226	3836268.342	Cultural Debris	Scrap	N/A	N/A	N/A	2	10	0.1	Scrap Bin	None	
T58-00002	T58	4.462	11/27/2012	286518.487	3836269.343	Cultural Debris	Scrap	N/A	N/A	N/A	2	4	0.5	Scrap Bin	None	
T58-00003	T58	6.587	11/27/2012	286520.416	3836270.875	Cultural Debris	Scrap	N/A	N/A	N/A	4	5	0.4	Scrap Bin	None	
T58-00004	T58	6.15	11/27/2012	286520.935	3836271.287	Cultural Debris	Wire	N/A	N/A	N/A	2	4	0.1	Scrap Bin	None	
T58-00005	T58	8.723	11/27/2012	286523.308	3836273.172	Cultural Debris	Scrap	N/A	N/A	N/A	1	10	0.5	Scrap Bin	None	
T58-00006	T58	15.775	11/27/2012	286523.976	3836273.702	Cultural Debris	Scrap	N/A	N/A	N/A	5	5	0.9	Scrap Bin	None	
T58-00007	T58	44.054	11/27/2012	286525.385	3836274.821	Facility Resource	Utility	N/A	N/A	N/A	1	24	0	Left in Place	None	
T58-00008	T58	37.436	11/27/2012	286526.423	3836275.645	Facility Resource	Utility	N/A	N/A	N/A	1	24	0	Left in Place	None	
T58-00009	T58	147.902	11/27/2012	286527.981	3836276.882	Cultural Debris	Rebar	N/A	N/A	N/A	1	10	1	Scrap Bin	None	
T58-00010	T58	55.562	11/27/2012	286529.983	3836278.472	Cultural Debris	Rebar	N/A	N/A	N/A	1	5	4	Scrap Bin	None	
T58-00011	T58	4.149	11/27/2012	286532.528	3836281.199	Cultural Debris	Wire	N/A	N/A	N/A	3	6	0.3	Scrap Bin	None	
T58-00012	T58	7.589	11/27/2012	286540.176	3836284.335	Cultural Debris	Scrap	N/A	N/A	N/A	1	4	0.1	Scrap Bin	None	
T58-00013	T58	4.011	11/27/2012	286560.432	3836292.543	Cultural Debris	Scrap	N/A	N/A	N/A	1	6	0.3	Scrap Bin	None	
T58-00014	T58	3.354	11/27/2012	286580.579	3836308.77	Cultural Debris	Scrap	N/A	N/A	N/A	1	0	0.1	Scrap Bin	None	
T58-00015	T58	3.226	11/27/2012	286583.474	3836309.93	Cultural Debris	Scrap	N/A	N/A	N/A	1	10	0.1	Scrap Bin	None	
T58A-00001	T58A	559.305	10/11/2012	287293.095	3836731.785	Facility Resource	Utility	N/A	N/A	N/A	1	48	0	Left in Place	None	
T58A-00002	T58A	5.235	10/11/2012	287296.225	3836733.668	Cultural Debris	Nail	N/A	N/A	N/A	2	6	0.2	Scrap Bin	None	
T58A-00003	T58A	7.674	10/11/2012	287297.634	3836734.516	Cultural Debris	Nail	N/A	N/A	N/A	2	6	0.2	Scrap Bin	None	
T58A-00004	T58A	12.507	10/11/2012	287298.651	3836735.128	Cultural Debris	Nail	N/A	N/A	N/A	2	12	0.2	Scrap Bin	None	
T58A-00005	T58A	8.041	10/11/2012	287299.277	3836735.505	Cultural Debris	Scrap	N/A	N/A	N/A	3	12	0.5	Scrap Bin	None	
T58A-00006	T58A	19.713	10/11/2012	287301.704	3836736.964	Cultural Debris	Rebar	N/A	N/A	N/A	3	24	20	Scrap Bin	None	
T58A-00007	T58A	9.595	10/11/2012	287302.956	3836737.717	Cultural Debris	Scrap	N/A	N/A	N/A	2	6	0.5	Scrap Bin	None	
T58A-00008	T58A	4.827	10/11/2012	287305.46	3836739.224	Cultural Debris	Nail	N/A	N/A	N/A	2	3	0.3	Scrap Bin	None	
T58A-00009	T58A	75.458	10/11/2012	287309.914	3836741.886	Cultural Debris	Nail	N/A	N/A	N/A	2	3	0.2	Scrap Bin	None	
T58A-00010	T58A	113.883	10/11/2012	287316.025	3836745.504	Cultural Debris	Nail	N/A	N/A	N/A	40	6	3	Scrap Bin	None	
T58A-00011	T58A	12.112	10/11/2012	287318.225	3836746.807	Cultural Debris	Nail	N/A	N/A	N/A	2	6	0.2	Scrap Bin	None	
T58A-00012	T58A	5025.479	10/11/2012	287323.766	3836750.087	Facility Resource	Utility	N/A	N/A	N/A	1	24	0	Left in Place	None	
T58A-00013	T58A	7.914	10/11/2012	287327.183	3836752.112	Cultural Debris	Scrap	N/A	N/A	N/A	1	24	2	Scrap Bin	None	
T58A-00014	T58A	77.208	10/11/2012	287331.47	3836754.66	Cultural Debris	Nail	N/A	N/A	N/A	2	12	0.2	Scrap Bin	None	
T58A-00015	T58A	2699.077	10/11/2012	287337.214	3836758.074	Facility Resource	Utility	N/A	N/A	N/A	1	24	0	Left in Place	None	
T58A-00016	T58A	6.061	10/11/2012	287343.522	3836761.825	Cultural Debris	Rebar	N/A	N/A	N/A	2	24	2	Scrap Bin	None	
T58A-00017	T58A	46.615	10/11/2012	287345.045	3836762.748	Cultural Debris	Scrap	N/A	N/A	N/A	1	12	1	Scrap Bin	None	
T58A-00018	T58A	3.768	10/11/2012	287352.019	3836766.976	Cultural Debris	Nail	N/A	N/A	N/A	1	12	0.1	Scrap Bin	None	
T58A-00019	T58A	74.803	10/11/2012	287355.385	3836769.017	Cultural Debris	Nail	N/A	N/A	N/A	2	6	0.2	Scrap Bin	None	
T58A-00020	T58A	8.186	10/11/2012	287358.431	3836770.863	Cultural Debris	Nail	N/A	N/A	N/A	2	12	0.2	Scrap Bin	None	
T58A-00021	T58A	19.188	10/19/2012	287443.622	3836821.664	Cultural Debris	Scrap	N/A	N/A	N/A	2	8	0.5	Scrap Bin	None	
T58A-00022	T58A	7.955	10/19/2012	287450.302	3836825.906	Cultural Debris	Scrap	N/A	N/A	N/A	1	10	0.1	Scrap Bin	None	
T58A-00023	T58A	41.388	12/3/2012	287457.241	3836830.265	Cultural Debris	Scrap	N/A	N/A	N/A	3	2	1	Scrap Bin	None	
T58A-00024	T58A	5.485	12/3/2012	287459.035	3836831.907	Cultural Debris	Scrap	N/A	N/A	N/A	1	1	0.1	Scrap Bin	None	
T58A-00025	T58A	11.442	12/3/2012	287460.748	3836832.902	Cultural Debris	Scrap	N/A	N/A	N/A	1	2	0.2	Scrap Bin	None	
T58A-00026	T58A	76.39	12/3/2012	287462.394	3836833.832	Cultural Debris	Scrap	N/A	N/A	N/A	1	0	0.3	Scrap Bin	None	
T58A-00027	T58A	20.577	10/19/2012	287471.66	3836839.983	Cultural Debris	Scrap	N/A	N/A	N/A	1	1	0.1	Scrap Bin	None	
T58A-00028	T58A	3.549	10/19/2012	287472.596	3836840.322	Cultural Debris	Scrap	N/A	N/A	N/A	1	3	0.1	Scrap Bin	None	
T58A-00029	T58A	4.121	10/19/2012	287475.044	3836841.209	Cultural Debris	Scrap	N/A	N/A	N/A	1	5	0.3	Scrap Bin	None	
T58A-00030	T58A	825.625	10/19/2012	287479.456	3836842.98	Facility Resource	Fence	N/A	N/A	N/A	1	0	0	Left in Place	None	
T58A-00031	T58A	8.389	10/19/2012	287570.7	3836896.858	Cultural Debris	Scrap	N/A	N/A	N/A	1	12	0.2	Scrap Bin	None	
T58A-00032	T58A	7.573	12/3/2012	287571.923	3836897.668	Cultural Debris	Scrap	N/A	N/A	N/A	2	3	0.1	Scrap Bin	None	

Anomaly Identification	Grid	Amplitude (millivolts)	Dig Date	Easting (UTM	Northing (UTM)	Item Group	Item Class	Category	Filler	Fuze	Quantity	Depth (inch)	Weight (pound)	Action Taken	Demolition Required?	Item Comment
T58A-00033	T58A	5.52	10/19/2012	287572.916	3836898.327	Cultural Debris	Scrap	N/A	N/A	N/A	1	8	0.2	Scrap Bin	None	
T58A-00034	T58A	8.988	10/19/2012	287575.438	3836899.998	Cultural Debris	Scrap	N/A	N/A	N/A	1	6	0.2	Scrap Bin	None	
T58A-00035	T58A	4.47	10/19/2012	287576.355	3836900.606	Cultural Debris	Scrap	N/A	N/A	N/A	1	12	0.2	Scrap Bin	None	
T58A-00036	T58A	3.748	10/19/2012	287577.501	3836901.365	Cultural Debris	Scrap	N/A	N/A	N/A	1	12	0.2	Scrap Bin	None	
T58A-00037	T58A	5.683	12/3/2012	287579.641	3836902.783	Cultural Debris	Scrap	N/A	N/A	N/A	2	5	0.3	Scrap Bin	None	
T58A-00038	T58A	103.24	12/3/2012	287600.606	3836913.298	Cultural Debris	Scrap	N/A	N/A	N/A	1	3	0.2	Scrap Bin	None	
T58A-00039	T58A	6.82	10/13/2012	287606.698	3836916.68	Facility Resource	Utility	N/A	N/A	N/A	1	24	0	Left in Place	None	
T58A-00040	T58A	38.25	10/13/2012	287607.864	3836918.022	Facility Resource	Utility	N/A	N/A	N/A	1	24	0	Left in Place	None	
T58A-00041	T58A	6.395	10/13/2012	287609.4	3836919.789	Facility Resource	Utility	N/A	N/A	N/A	1	24	0	Left in Place	None	
T58A-00042	T58A	5.65	10/13/2012	287610.014	3836920.496	Facility Resource	Utility	N/A	N/A	N/A	1	24	0	Left in Place	None	
T59.1-00001	T59.1	27.41	10/21/2012	286698.572	3836389.078	Facility Resource	Utility	N/A	N/A	N/A	1	24	0	Left in Place	None	
T59.1-00002	T59.1	7.76	10/21/2012	286700.71	3836390.279	MPPEH	Small Arms	5.56 Blanks	Expended	N/A	2	5	0.3	Consolidation Point	Demil	
T59.1-00003	T59.1	13.69	10/21/2012	286701.502	3836390.723	Facility Resource	Utility	N/A	N/A	N/A	1	24	0	Left in Place	None	
T59.1-00004	T59.1	6.715	10/21/2012	286703.007	3836391.568	Facility Resource	Utility	N/A	N/A	N/A	1	24	0	Left in Place	None	
T59.1-00005	T59.1	3.63	10/21/2012	286705.462	3836392.946	Facility Resource	Utility	N/A	N/A	N/A	1	24	0	Left in Place	None	
T59.1-00006	T59.1	7.24	10/21/2012	286706.254	3836393.39	Facility Resource	Utility	N/A	N/A	N/A	1	24	0	Left in Place	None	
T59.1-00007	T59.1	11.22	10/21/2012	286706.887	3836393.746	Facility Resource	Utility	N/A	N/A	N/A	1	24	0	Left in Place	None	
T59.1-00008	T59.1	5.07	10/21/2012	286707.795	3836394.225	Facility Resource	Utility	N/A	N/A	N/A	1	24	0	Left in Place	None	
T59.1-00009	T59.1	60.39	10/21/2012	286710.308	3836395.521	Facility Resource	Utility	N/A	N/A	N/A	1	24	0	Left in Place	None	
T59.1-00010	T59.1	69.03	10/21/2012	286711.983	3836396.385	Facility Resource	Utility	N/A	N/A	N/A	1	24	0	Left in Place	None	
T59.1-00011	T59.1	901.355	10/21/2012	286716.338	3836398.633	Facility Resource	Building	N/A	N/A	N/A	1	0	0	Left in Place	None	
T59.1-00012	T59.1	327.545	10/21/2012	286719.493	3836400.325	Facility Resource	Utility	N/A	N/A	N/A	1	24	0	Left in Place	None	
T59.1-00013	T59.1	105.045	10/21/2012	286720.338	3836400.938	Facility Resource	Utility	N/A	N/A	N/A	1	24	0	Left in Place	None	
T59.1-00014	T59.1	69.355	10/21/2012	286721.029	3836401.439	Facility Resource	Utility	N/A	N/A	N/A	1	24	0	Left in Place	None	
T59.1-00015	T59.1	117.295	10/21/2012	286721.873	3836402.052	Facility Resource	Utility	N/A	N/A	N/A	1	24	0	Left in Place	None	
T59.1-00016	T59.1	83.72	10/21/2012	286722.641	3836402.61	Facility Resource	Utility	N/A	N/A	N/A	1	24	0	Left in Place	None	
T59.1-00017	T59.1	120.005	10/21/2012	286723.716	3836403.39	Facility Resource	Utility	N/A	N/A	N/A	1	24	0	Left in Place	None	
T59.1-00018	T59.1	30.875	10/21/2012	286725.252	3836404.504	Facility Resource	Utility	N/A	N/A	N/A	1	24	0	Left in Place	None	
T59.1-00019	T59.1	195.04	10/21/2012	286727.095	3836405.842	Facility Resource	Utility	N/A	N/A	N/A	1	24	0	Left in Place	None	
T59.1-00020	T59.1	5.82	10/21/2012	286728.63	3836406.956	Facility Resource	Utility	N/A	N/A	N/A	1	24	0	Left in Place	None	
T59.1-00021	T59.1	8.135	10/21/2012	286729.5	3836407.468	Facility Resource	Road	N/A	N/A	N/A	1	0	0	Left in Place	None	
T59.1-00022	T59.1	318.87	10/21/2012	286730.848	3836408.243	Facility Resource	Road	N/A	N/A	N/A	1	0	0	Left in Place	None	
T59.1-00023	T59.1	669.765	10/21/2012	286731.8	3836408.791	Facility Resource	Road	N/A	N/A	N/A	1	0	0	Left in Place	None	
T59.1-00024	T59.1	58.02	10/21/2012	286735.923	3836411.162	Facility Resource	Road	N/A	N/A	N/A	1	0	0	Left in Place	None	
T59.1-00025	T59.1	55.525	10/21/2012	286736.478	3836411.482	Facility Resource	Road	N/A	N/A	N/A	1	0	0	Left in Place	None	
T59.1-00026	T59.1	17.49	10/21/2012	286738.936	3836412.896	Facility Resource	Road	N/A	N/A	N/A	1	0	0	Left in Place	None	
T59.1-00027	T59.1	33.56	10/21/2012	286739.967	3836413.489	Facility Resource	Road	N/A	N/A	N/A	1	0	0	Left in Place	None	
T59.1-00028	T59.1	27.02	10/21/2012	286740.76	3836413.945	Facility Resource	Road	N/A	N/A	N/A	1	0	0	Left in Place	None	
T59.1-00029	T59.1	66.66	10/21/2012	286742.425	3836414.902	Facility Resource	Road	N/A	N/A	N/A	1	0	0	Left in Place	None	
T59.1-00030	T59.1	70.835	10/21/2012	286744.249	3836415.952	Facility Resource	Road	N/A	N/A	N/A	1	0	0	Left in Place	None	
T59.1-00031	T59.1	67.795	10/21/2012	286744.804	3836416.271	Facility Resource	Road	N/A	N/A	N/A	1	0	0	Left in Place	None	
T59.1-00032	T59.1	6.425	10/21/2012	286747.818	3836418.004	Facility Resource	Road	N/A	N/A	N/A	1	0	0	Left in Place	None	
T59.1-00033	T59.1	11.935	10/21/2012	286748.536	3836418.435	Cultural Debris	Scrap	N/A	N/A	N/A	1	10	2	Scrap Bin	None	
T59.1-00034	T59.1	3.155	10/21/2012	286750.626	3836419.755	Cultural Debris	Scrap	N/A	N/A	N/A	3	4	0.1	Scrap Bin	None	
T59.1-00035	T59.1	3.34	10/21/2012	286751.189	3836420.11	Cultural Debris	Scrap	N/A	N/A	N/A	2	7	0.1	Scrap Bin	None	
T59.1-00036	T59.1	3.42	10/21/2012	286752.395	3836420.871	Cultural Debris	Scrap	N/A	N/A	N/A	3	10	0.3	Scrap Bin	None	
T59.1-00037	T59.1	4.86	10/21/2012	286754.003	3836421.887	No Contact	No Contact	N/A	N/A	N/A	0	0	0	Left in Place	None	
T59.1-00038	T59.1	511.695	10/21/2012	286756.657	3836423.562	Facility Resource	Utility	N/A	N/A	N/A	1	24	0	Left in Place	None	
T59.1-00039	T59.1	516.145	10/21/2012	286758.185	3836424.526	Facility Resource	Utility	N/A	N/A	N/A	1	24	0	Left in Place	None	
T59.2-00001	T59.2	173.374	10/21/2012	286623.438	3836352.495	Cultural Debris	Scrap	N/A	N/A	N/A	4	12	2	Scrap Bin	None	
T59.2-00002	T59.2	3.09	10/21/2012	286629.698	3836352.917	Facility Resource	Utility	N/A	N/A	N/A	1	24	0	Left in Place	None	
T59.2-00003	T59.2	4.191	10/21/2012	286631.94	3836353.068	Cultural Debris	Scrap	N/A	N/A	N/A	2	8	0.3	Scrap Bin	None	
T59.2-00004	T59.2	3.581	10/21/2012	286633.061	3836353.144	Cultural Debris	Scrap	N/A	N/A	N/A	1	5	0.2	Scrap Bin	None	
T59.2-00005	T59.2	3.854	10/21/2012	286636.238	3836353.358	Cultural Debris	Scrap	N/A	N/A	N/A	1	14	0.1	Scrap Bin	None	
T59.2-00006	T59.2	107.621	10/21/2012	286662.779	3836368.504	Facility Resource	Fence	N/A	N/A	N/A	1	0	0	Left in Place	None	
T59.2-00007	T59.2	669.401	10/21/2012	286668.345	3836371.597	Facility Resource	Fence	N/A	N/A	N/A	1	0	0	Left in Place	None	
T59.2-00008	T59.2	367.275	10/21/2012	286669.482	3836372.27	Facility Resource	Fence	N/A	N/A	N/A	1	0	0	Left in Place	None	
T59.2-00009	T59.2	74.385	10/21/2012	286673.686	3836374.975	Facility Resource	Building	N/A	N/A	N/A	1	0	0	Left in Place	None	
T59.2-00010	T59.2	166.264	10/21/2012	286759.071	3836425.076	Cultural Debris	Scrap	N/A	N/A	N/A	1	2	0.1	Scrap Bin	None	
T59.2-00011	T59.2	10.989	10/21/2012	286760.447	3836425.894	Cultural Debris	Scrap	N/A	N/A	N/A	1	5	0.1	Scrap Bin	None	
T59.2-00012	T59.2	11.984	10/21/2012	286761.094	3836426.279	No Contact	No Contact	N/A	N/A	N/A	0	0	0	Left in Place	None	
T59.2-00013	T59.2	3.604	10/21/2012	286763.199	3836427.53	No Contact	No Contact	N/A	N/A	N/A	0	0	0	Left in Place	None	
T59.2-00014	T59.2	110.829	10/21/2012	286764.575	3836428.348	Facility Resource	Fence	N/A	N/A	N/A	1	0	0	Left in Place	None	
T59-00001	T59	28.972	11/27/2012	286523.084	3836289.61	Cultural Debris	Scrap	N/A	N/A	N/A	1	0	10	Scrap Bin	None	
T59-00002	T59	7.056	11/27/2012	286524.658	3836291.438	Cultural Debris	Scrap	N/A	N/A	N/A	1	4	0.9	Scrap Bin	None	
T59-00003	T59	4.048	11/27/2012	286535.318	3836291.26	Cultural Debris	Scrap	N/A	N/A	N/A	1	4	0.1	Scrap Bin	None	
T59-00004	T59	5.348	11/27/2012	286541.018	3836294.192	Cultural Debris	Scrap	N/A	N/A	N/A	2	7	0.2	Scrap Bin	None	
T59-00005	T59	8.298	11/27/2012	286554.694	3836302.946	Cultural Debris	Scrap	N/A	N/A	N/A	1	0	0.1	Scrap Bin	None	
T59A-00001	T59A	4.07	10/11/2012	287297.292	3836745.991	Cultural Debris	Rebar	N/A	N/A	N/A	1	6	1	Scrap Bin	None	
T59A-00002	T59A	53.6	10/11/2012	287300.879	3836748.131	Cultural Debris	Scrap	N/A	N/A	N/A	1	6	2	Scrap Bin	None	
T59A-00003	T59A	3.24	10/11/2012	287303.08	3836749.445	Cultural Debris	Scrap	N/A	N/A	N/A	1	6	0.2	Scrap Bin	None	
T59A-00004	T59A	40.81	10/11/2012	287309.031	3836752.946	Cultural Debris	Rebar	N/A	N/A	N/A	1	12	5	Scrap Bin	None	
T59A-00005	T59A	185.66	10/11/2012	287316.589	3836757.394	Facility Resource	Utility	N/A	N/A	N/A	1	24	0	Left in Place	None	
T59A-00006	T59A	1158.655	10/11/2012	287319.404	3836759.05	Facility Resource	Utility	N/A	N/A	N/A	1	24	0	Left in Place	None	
T59A-00007	T59A	19.9	10/11/2012	287322.926	3836761.17	Cultural Debris	Nail	N/A	N/A	N/A	2	6	0.2	Scrap Bin	None	
T59A-00008	T59A	63.715	10/11/2012	287325.079	3836762.49	Cultural Debris	Nail	N/A	N/A	N/A	3	6	2	Scrap Bin	None	
T59A-00009	T59A	774.635	10/11/2012	287328.667	3836764.691	Facility Resource	Utility	N/A	N/A	N/A	1	24	0	Left in Place	None	
T59A-00010	T59A	12.1	10/11/2012	287333.292	3836767.527	Cultural Debris	Rebar	N/A	N/A	N/A	1	12	3	Scrap Bin	None	
T59A-00011	T59A	49.275	10/11/2012	287336.562	3836769.532	Cultural Debris	Rebar	N/A	N/A	N/A	1	3	3	Scrap Bin	None	
T59A-00012	T59A	68.28	10/11/2012	287338.14	3836770.433	Cultural Debris	Rebar	N/A	N/A	N/A	3	6	3	Scrap Bin	None	
T59A-00013	T59A	4.375	10/11/2012	287439.068	3836830.584	Cultural Debris	Rebar	N/A	N/A	N/A	1	3	3	Scrap Bin	None	
T59A-00014	T59A	7.221	10/11/2012	287441.862	3836832.142	Cultural Debris	Rebar	N/A	N/A	N/A	1	12	3	Scrap Bin	None	
T59A-00015	T59A	5.046	10/11/2012	287444.177	3836833.433	Facility Resource	Utility	N/A	N/A	N/A	1	24	0	Left in Place	None	
T59A-00016	T59A	41.063	10/11/2012	287446.253	3836834.591	Cultural Debris	Rebar	N/A	N/A	N/A	3	6	2	Scrap Bin	None	
T59A-00017	T59A	17.036	10/19/2012	287448.568	3836835.883	Cultural Debris	Scrap	N/A	N/A	N/A	1	6	1	Scrap Bin	None	
T59A-00018	T59A	90.753	10/19/2012	287453	3836838.238	Cultural Debris	Scrap	N/A	N/A	N/A	2	12	2	Scrap Bin	None	
T59A-00019	T59A	92.9	12/3/2012	287457.457	3836841.091	Cultural Debris	Scrap	N/A	N/A	N/A	1	0	1	Scrap Bin	None	
T59A-00020	T59A	16.979	12/3/2012	287460.163	3836843.803	Cultural Debris	Scrap	N/A	N/A	N/A	3	4	3	Scrap Bin	None	
T59A-00021	T59A	11.861	12/3/2012	287470.969	3836848.183	Cultural Debris	Scrap	N/A	N/A	N/A	6	3	0.5	Scrap Bin	None	
T59A-00022	T59A	610.387	10/19/2012	287473.519	3836848.639	Cultural Debris	Scrap	N/A	N/A	N/A	1	2	3	Scrap Bin	None	
T59A-00023	T59A	18.913	10/19/2012	287477.906	3836851.11	Cultural Debris	Scrap	N/A	N/A	N/A	1	1	0.5	Scrap Bin	None	
T59A-00024	T59A	164.997	10/19/2012	287479.103	3836851.958	Cultural Debris	Scrap	N/A	N/A	N/A	1	1	0.4	Scrap Bin	None	
T59A-00025	T59A	8433.42	10/19/2012	287573.467	3836910.425	Facility Resource	Building	N/A	N/A	N/A	1	0	0	Left in Place	None	
T59A-00026	T59A	9.86	10/19/2012	287576.8	3836912.405	Cultural Debris	Scrap	N/A	N/A	N/A	1	4	0.2	Scrap Bin	None	
T59A-00027	T59A	4.835	10/19/2012	287578.582	3836913.465	Cultural Debris	Scrap	N/A	N/A	N/A	1	6	0.1	Scrap Bin	None	
T59A-00028	T59A	4.603	10/14/2012	287579.822	3836914.202	Cultural Debris	Scrap	N/A	N/A	N/A	1	12	0.3	Scrap Bin	None	
T59A-00029	T59A	3.441	10/14/2012	287581.836	3836915.399	Facility Resource	Utility	N/A	N/A	N/A	1	24	0	Left in Place	None	
T59A-00030	T59A	3.504	10/14/2012	287587.541	3836918.77	Facility Resource	Utility	N/A	N/A	N/A	1	24	0	Left in Place	None	
T59A-00031	T59A	6.299	10/14/2012	287588.848	3836919.536	Cultural Debris	Scrap	N/A	N/A	N/A	1	12	0.1	Scrap Bin	None	
T59A-00032	T59A	4.128	10/14/2012	287590.073	3836920.254	Cultural Debris	Scrap	N/A	N/A	N/A	1	8	0.5	Scrap Bin	None	
T59A-00033	T59A	5.832	10/14/2012	287591.135	3836920.876	Cultural Debris	Scrap	N/A	N/A	N/A	1	12	0.2	Scrap Bin	None	
T59A-00034	T59A	10.649	10/14/2012	287593.259	3836922.12	Cultural Debris	Scrap	N/A	N/A	N/A	1	12	0.2	Scrap Bin	None	
T59A-00035	T59A	62.331	10/14/2012	287598.568	3836925.232	Cultural Debris	Scrap	N/A	N/A	N/A	1	18	0.1	Scrap Bin	None	
T59A-00036	T59A	26.496	10/14/2012	287600.283	3836926.237	Cultural Debris	Scrap	N/A	N/A	N/A	1	12	0.5	Scrap Bin	None	
T60.1-00001	T60.1	100.454	10/21/2012	286657.703	3836376.9	Facility Resource	Sidewalk	N/A	N/A	N/A	1	0	0	Left in Place	None	
T60.1-00002	T60.1	174.649	10/21/2012	286662.359	3836379.835	Facility Resource	Utility	N/A	N/A	N/A	1	24	0	Left in Place	None	
T60.1-00003	T60.1	11472.174	10/21/2012	286663.148	3836380.332	Facility Resource	Fence	N/A	N/A	N/A	1	0	0	Left in Place	None	
T60.2-00001	T60.2	20.232	10/20/2012	286616.084	3836352.898	Cultural Debris	Scrap	N/A	N/A	N/A	1	6	0.5	Scrap Bin	None	
T60.2-00002	T60.2	1091.63	10/20/2012	286618.201	3836354.055	Facility Resource	Building	N/A	N/A	N/A	1	0	0	Left in Place	None	Pt equipment
T60.2-00003	T60.2	12.058	10/20/2012	286620.073	3836355.079	Cultural Debris	Scrap	N/A	N/A	N/A	4	12	0.7	Scrap Bin	None	

Anomaly Identification	Grid	Amplitude (millivolts)	Dig Date	Easting (UTM	Northing (UTM)	Item Group	Item Class	Category	Filler	Fuze	Quantity	Depth (inch)	Weight (pound)	Action Taken	Demolition Required?	Item Comment
T60.2-00004	T60.2	15.613	10/20/2012	286620.805	3836355.479	Cultural Debris	Scrap	N/A	N/A	N/A	2	12	0.8	Scrap Bin	None	
T60.2-00005	T60.2	9.341	10/20/2012	286623.247	3836356.814	Cultural Debris	Scrap	N/A	N/A	N/A	3	18	0.9	Scrap Bin	None	
T60.2-00006	T60.2	5.651	10/20/2012	286624.469	3836357.482	Cultural Debris	Scrap	N/A	N/A	N/A	1	6	0.3	Scrap Bin	None	
T60.2-00007	T60.2	6.357	10/20/2012	286626.259	3836358.461	Cultural Debris	Scrap	N/A	N/A	N/A	1	6	0.1	Scrap Bin	None	
T60-00001	T60	121.111	11/27/2012	286516.241	3836295.024	Cultural Debris	Scrap	N/A	N/A	N/A	4	4	1	Scrap Bin	None	
T60-00002	T60	29.35	11/27/2012	286517.356	3836295.37	Cultural Debris	Scrap	N/A	N/A	N/A	1	6	1	Scrap Bin	None	
T60-00003	T60	64.435	11/27/2012	286519.156	3836295.928	Cultural Debris	Scrap	N/A	N/A	N/A	2	2	1	Scrap Bin	None	
T60A-00001	T60A	122.71	10/11/2012	287310.854	3836765.677	Facility Resource	Utility	N/A	N/A	N/A	1	24	0	Left in Place	None	
T60A-00002	T60A	709.815	10/13/2012	287313.553	3836767.303	Facility Resource	Utility	N/A	N/A	N/A	1	24	0	Left in Place	None	
T60A-00003	T60A	34.655	10/11/2012	287315.299	3836768.355	Cultural Debris	Rebar	N/A	N/A	N/A	2	12	5	Scrap Bin	None	
T60A-00004	T60A	458.105	10/13/2012	287318.791	3836770.459	Facility Resource	Utility	N/A	N/A	N/A	1	24	0	Left in Place	None	
T60A-00005	T60A	5.42	10/11/2012	287325.379	3836774.428	Cultural Debris	Rebar	N/A	N/A	N/A	3	6	2	Scrap Bin	None	
T60A-00006	T60A	4.258	12/3/2012	287449.286	3836847.353	Cultural Debris	Scrap	N/A	N/A	N/A	2	10	0.1	Scrap Bin	None	
T60A-00007	T60A	1226.071	12/3/2012	287452.261	3836848.973	Cultural Debris	Scrap	N/A	N/A	N/A	1	10	15	Scrap Bin	None	
T60A-00008	T60A	3.921	12/3/2012	287453.875	3836849.852	Cultural Debris	Scrap	N/A	N/A	N/A	1	2	0.1	Scrap Bin	None	
T60A-00009	T60A	3.714	12/3/2012	287456.826	3836851.478	Cultural Debris	Scrap	N/A	N/A	N/A	1	10	1	Scrap Bin	None	
T60A-00010	T60A	12.195	10/19/2012	287473.324	3836862.447	Cultural Debris	Scrap	N/A	N/A	N/A	1	1	0.2	Scrap Bin	None	
T60A-00011	T60A	467.805	10/19/2012	287475.526	3836863.362	Cultural Debris	Scrap	N/A	N/A	N/A	1	2	10	Scrap Bin	None	
T60A-00012	T60A	11.037	10/19/2012	287479.125	3836864.641	Cultural Debris	Scrap	N/A	N/A	N/A	1	12	0.2	Scrap Bin	None	
T60A-00013	T60A	53.491	10/19/2012	287482.848	3836865.025	Facility Resource	Fence	N/A	N/A	N/A	1	0	0	Left in Place	None	
T60A-00014	T60A	20.704	10/19/2012	287561.136	3836914.524	Cultural Debris	Scrap	N/A	N/A	N/A	1	6	0.5	Scrap Bin	None	
T60A-00015	T60A	4.521	10/19/2012	287570.318	3836919.955	Cultural Debris	Scrap	N/A	N/A	N/A	5	8	1	Scrap Bin	None	
T60A-00016	T60A	5.59	10/19/2012	287572.368	3836921.168	Cultural Debris	Scrap	N/A	N/A	N/A	1	4	0.5	Scrap Bin	None	
T60A-00017	T60A	5.728	10/19/2012	287573.188	3836921.653	Facility Resource	Utility	N/A	N/A	N/A	1	24	0	Left in Place	None	
T60A-00018	T60A	3.412	10/14/2012	287575.238	3836922.89	Facility Resource	Utility	N/A	N/A	N/A	1	24	0	Left in Place	None	
T60A-00019	T60A	4.672	10/14/2012	287576.892	3836923.888	Cultural Debris	Scrap	N/A	N/A	N/A	1	6	0.1	Scrap Bin	None	
T60A-00020	T60A	13.709	10/14/2012	287579.332	3836925.362	Cultural Debris	Scrap	N/A	N/A	N/A	1	10	0.2	Scrap Bin	None	
T60A-00021	T60A	96.292	10/14/2012	287583.899	3836928.119	Facility Resource	Utility	N/A	N/A	N/A	1	24	0	Left in Place	None	
T60A-00022	T60A	373.487	10/14/2012	287586.34	3836929.593	Facility Resource	Utility	N/A	N/A	N/A	1	24	0	Left in Place	None	
T60A-00023	T60A	7.137	10/14/2012	287587.757	3836930.448	Cultural Debris	Scrap	N/A	N/A	N/A	1	12	0.2	Scrap Bin	None	
T61.1-00001	T61.1	3.755	10/20/2012	286615.203	3836363.206	Cultural Debris	Scrap	N/A	N/A	N/A	1	10	0.3	Scrap Bin	None	
T61.1-00002	T61.1	3.864	10/20/2012	286617.849	3836364.857	Cultural Debris	Scrap	N/A	N/A	N/A	1	2	0.1	Scrap Bin	None	
T61.1-00003	T61.1	9.677	10/20/2012	286619.213	3836365.707	Facility Resource	Utility	N/A	N/A	N/A	1	24	0	Left in Place	None	
T61.1-00004	T61.1	4.139	10/20/2012	286620.415	3836366.458	No Contact	No Contact	N/A	N/A	N/A	0	0	0	Left in Place	None	
T61.1-00005	T61.1	3.507	10/20/2012	286622.501	3836367.758	No Contact	No Contact	N/A	N/A	N/A	0	0	0	Left in Place	None	
T61.1-00006	T61.1	4.813	10/20/2012	286623.303	3836368.258	No Contact	No Contact	N/A	N/A	N/A	0	0	0	Left in Place	None	
T61.1-00007	T61.1	182.942	10/20/2012	286654.423	3836386.505	Facility Resource	Utility	N/A	N/A	N/A	1	24	0	Left in Place	None	
T61.1-00008	T61.1	590.767	10/20/2012	286657.802	3836388.632	Facility Resource	Fence	N/A	N/A	N/A	1	0	0	Left in Place	None	
T61-00001	T61	29.752	11/28/2012	286512.095	3836299.182	Cultural Debris	Scrap	N/A	N/A	N/A	3	2	4	Scrap Bin	None	
T61-00002	T61	108.151	11/28/2012	286513.026	3836300.239	Cultural Debris	Scrap	N/A	N/A	N/A	3	10	2	Scrap Bin	None	
T61-00003	T61	12.921	11/28/2012	286515.074	3836302.565	Cultural Debris	Scrap	N/A	N/A	N/A	3	2	1	Scrap Bin	None	
T61-00004	T61	5.375	11/5/2012	286625.147	3836369.409	Cultural Debris	Scrap	N/A	N/A	N/A	1	2	0.1	Scrap Bin	None	
T61A-00001	T61A	7.502	10/13/2012	287301.552	3836771.831	Cultural Debris	Scrap	N/A	N/A	N/A	1	12	0.5	Scrap Bin	None	
T61A-00002	T61A	180.373	10/13/2012	287305.961	3836774.446	Facility Resource	Utility	N/A	N/A	N/A	1	24	0	Left in Place	None	
T61A-00003	T61A	559.428	10/13/2012	287308.982	3836776.237	Facility Resource	Utility	N/A	N/A	N/A	1	24	0	Left in Place	None	
T61A-00004	T61A	4.638	10/19/2012	287442.66	3836855.505	Cultural Debris	Scrap	N/A	N/A	N/A	1	10	0.1	Scrap Bin	None	
T61A-00005	T61A	24.313	10/19/2012	287443.615	3836856.212	Cultural Debris	Scrap	N/A	N/A	N/A	1	6	0.3	Scrap Bin	None	
T61A-00006	T61A	6.878	10/19/2012	287453.824	3836863.772	Cultural Debris	Scrap	N/A	N/A	N/A	1	13	0.1	Scrap Bin	None	
T61A-00007	T61A	22.817	12/3/2012	287460.066	3836866.873	Cultural Debris	Scrap	N/A	N/A	N/A	1	0	0.1	Scrap Bin	None	
T61A-00008	T61A	10.468	12/3/2012	287461.02	3836867.073	Cultural Debris	Scrap	N/A	N/A	N/A	1	10	0.1	Scrap Bin	None	
T61A-00009	T61A	5.56	12/3/2012	287461.879	3836867.252	Cultural Debris	Scrap	N/A	N/A	N/A	3	3	0.5	Scrap Bin	None	
T61A-00010	T61A	4.143	12/3/2012	287465.016	3836867.826	Cultural Debris	Scrap	N/A	N/A	N/A	1	1	0.9	Scrap Bin	None	
T61A-00011	T61A	7.186	12/3/2012	287472.233	3836872.713	Cultural Debris	Scrap	N/A	N/A	N/A	1	12	0.5	Scrap Bin	None	
T61A-00012	T61A	226.46	12/3/2012	287476.576	3836876.191	Cultural Debris	Scrap	N/A	N/A	N/A	3	10	2	Scrap Bin	None	
T61A-00013	T61A	59.335	10/19/2012	287479.257	3836877.819	Cultural Debris	Scrap	N/A	N/A	N/A	1	1	1.5	Scrap Bin	None	
T61A-00014	T61A	76.74	10/19/2012	287484.105	3836879.838	Cultural Debris	Scrap	N/A	N/A	N/A	1	6	0.1	Scrap Bin	None	
T61A-00015	T61A	15.19	10/19/2012	287484.885	3836880.162	Cultural Debris	Scrap	N/A	N/A	N/A	1	3	0.2	Scrap Bin	None	
T61A-00016	T61A	5.019	10/19/2012	287486.53	3836880.847	Cultural Debris	Scrap	N/A	N/A	N/A	2	8	0.5	Scrap Bin	None	
T61A-00017	T61A	92.002	10/19/2012	287549.241	3836919.251	Facility Resource	Utility	N/A	N/A	N/A	1	24	0	Left in Place	None	
T61A-00018	T61A	45.069	10/19/2012	287551.297	3836920.483	Cultural Debris	Scrap	N/A	N/A	N/A	4	8	0.5	Scrap Bin	None	
T61A-00019	T61A	28.159	10/19/2012	287552.009	3836920.909	Cultural Debris	Scrap	N/A	N/A	N/A	9	6	2	Scrap Bin	None	
T61A-00020	T61A	6.777	10/19/2012	287555.727	3836923.136	Cultural Debris	Scrap	N/A	N/A	N/A	6	10	1	Scrap Bin	None	
T61A-00021	T61A	7.303	10/19/2012	287557.626	3836924.273	Cultural Debris	Scrap	N/A	N/A	N/A	1	5	0.5	Scrap Bin	None	
T61A-00022	T61A	18.148	10/14/2012	287559.37	3836925.318	Cultural Debris	Scrap	N/A	N/A	N/A	1	6	0.1	Scrap Bin	None	
T61A-00023	T61A	73.673	10/14/2012	287567.842	3836930.374	Facility Resource	Utility	N/A	N/A	N/A	1	24	0	Left in Place	None	
T61A-00024	T61A	27.99	10/14/2012	287571.164	3836932.357	Cultural Debris	Scrap	N/A	N/A	N/A	1	12	0.5	Scrap Bin	None	
T61A-00025	T61A	8.918	10/14/2012	287572.659	3836933.249	Facility Resource	Utility	N/A	N/A	N/A	1	24	0	Left in Place	None	
T62.1-00001	T62.1	77.812	10/20/2012	286647.539	3836393.855	Cultural Debris	Scrap	N/A	N/A	N/A	1	10	0.1	Scrap Bin	None	
T62.1-00002	T62.1	475.537	10/20/2012	286652.666	3836397.235	Facility Resource	Fence	N/A	N/A	N/A	1	0	0	Left in Place	None	
T62.2-00001	T62.2	14.223	10/21/2012	286608.994	3836372.119	Cultural Debris	Scrap	N/A	N/A	N/A	1	6	0.4	Scrap Bin	None	
T62.2-00002	T62.2	9.417	10/20/2012	286609.964	3836372.623	Cultural Debris	Scrap	N/A	N/A	N/A	1	4	0.1	Scrap Bin	None	
T62.2-00003	T62.2	6.741	10/20/2012	286616.268	3836375.9	Cultural Debris	Scrap	N/A	N/A	N/A	1	5	0.1	Scrap Bin	None	
T62.2-00004	T62.2	4.629	10/20/2012	286618.046	3836376.824	No Contact	No Contact	N/A	N/A	N/A	0	0	0	Left in Place	None	
T62.2-00005	T62.2	3.771	10/20/2012	286619.178	3836377.412	No Contact	No Contact	N/A	N/A	N/A	0	0	0	Left in Place	None	
T62-00001	T62	24.989	11/28/2012	286498.568	3836306.342	Cultural Debris	Scrap	N/A	N/A	N/A	4	14	0.9	Scrap Bin	None	
T62-00002	T62	48.596	11/28/2012	286500.861	3836308.923	Cultural Debris	Scrap	N/A	N/A	N/A	2	8	0.5	Scrap Bin	None	
T62-00003	T62	35.259	11/28/2012	286501.676	3836308.973	Cultural Debris	Scrap	N/A	N/A	N/A	1	0	0.2	Scrap Bin	None	
T62-00004	T62	22.812	11/28/2012	286503.306	3836309.071	Cultural Debris	Scrap	N/A	N/A	N/A	1	4	0.2	Scrap Bin	None	
T62-00005	T62	5.857	11/28/2012	286506.837	3836309.285	Cultural Debris	Scrap	N/A	N/A	N/A	2	6	0.9	Scrap Bin	None	
T62-00006	T62	5.653	11/28/2012	286509.011	3836309.417	Cultural Debris	Scrap	N/A	N/A	N/A	2	2	0.9	Scrap Bin	None	
T62-00007	T62	22.822	11/28/2012	286520.415	3836317.948	Cultural Debris	Scrap	N/A	N/A	N/A	1	7	0.5	Scrap Bin	None	
T62A-00001	T62A	3.168	10/19/2012	287444.824	3836868.386	Cultural Debris	Scrap	N/A	N/A	N/A	1	3	0.1	Scrap Bin	None	
T62A-00002	T62A	4.517	10/19/2012	287449.692	3836872.289	Cultural Debris	Scrap	N/A	N/A	N/A	1	9	0.5	Scrap Bin	None	
T62A-00003	T62A	5.497	10/19/2012	287457.953	3836878.911	Cultural Debris	Scrap	N/A	N/A	N/A	1	4	0.5	Scrap Bin	None	
T62A-00004	T62A	10.644	10/19/2012	287458.764	3836879.562	Cultural Debris	Scrap	N/A	N/A	N/A	6	11	2	Scrap Bin	None	
T62A-00005	T62A	249.67	12/3/2012	287460.972	3836880.101	Cultural Debris	Scrap	N/A	N/A	N/A	2	5	1	Scrap Bin	None	
T62A-00006	T62A	326.33	12/3/2012	287463.65	3836880.588	Cultural Debris	Scrap	N/A	N/A	N/A	2	10	1	Scrap Bin	None	
T62A-00007	T62A	402.627	12/3/2012	287465.032	3836880.839	Cultural Debris	Scrap	N/A	N/A	N/A	21	7	2	Scrap Bin	None	
T62A-00008	T62A	6.055	12/3/2012	287471.188	3836883.633	Cultural Debris	Scrap	N/A	N/A	N/A	1	0	3	Scrap Bin	None	
T62A-00009	T62A	6.434	12/3/2012	287471.993	3836884.015	Cultural Debris	Scrap	N/A	N/A	N/A	1	3	0.2	Scrap Bin	None	
T62A-00010	T62A	211.769	10/19/2012	287478.279	3836887.72	Cultural Debris	Scrap	N/A	N/A	N/A	1	1	4	Scrap Bin	None	
T62A-00011	T62A	193.676	10/19/2012	287481.676	3836888.335	Cultural Debris	Scrap	N/A	N/A	N/A	1	3	0.5	Scrap Bin	None	
T62A-00012	T62A	13.73	10/19/2012	287484.094	3836890.589	Cultural Debris	Scrap	N/A	N/A	N/A	1	1	0.2	Scrap Bin	None	
T62A-00013	T62A	12.773	10/19/2012	287485.045	3836892.04	Cultural Debris	Scrap	N/A	N/A	N/A	2	1	5	Scrap Bin	None	
T62A-00014	T62A	108.052	10/19/2012	287487.545	3836894.549	Facility Resource	Fence	N/A	N/A	N/A	1	0	0	Left in Place	None	
T62A-00015	T62A	11.33	10/19/2012	287488.365	3836894.902	Facility Resource	Fence	N/A	N/A	N/A	1	0	0	Left in Place	None	
T62A-00016	T62A	31.749	10/19/2012	287489.633	3836895.448	Cultural Debris	Scrap	N/A	N/A	N/A	2	4	0.5	Scrap Bin	None	
T62A-00017	T62A	185.076	10/19/2012	287535.237	3836922.35	Facility Resource	Utility	N/A	N/A	N/A	1	24	0	Left in Place	None	
T62A-00018	T62A	3.924	10/19/2012	287539.807	3836925.101	Cultural Debris	Scrap	N/A	N/A	N/A	1	3	0.5	Scrap Bin	None	
T62A-00019	T62A	5.597	10/19/2012	287540.721	3836925.651	Cultural Debris	Scrap	N/A	N/A	N/A	1	5	0.5	Scrap Bin	None	
T62A-00020	T62A	5.4	10/19/2012	287541.801	3836926.302	Cultural Debris	Scrap	N/A	N/A	N/A	2	10	0.5	Scrap Bin	None	
T62A-00021	T62A	6.327	10/19/2012	287542.859	3836926.94	Cultural Debris	Scrap	N/A	N/A	N/A	1	10	0.5	Scrap Bin	None	
T62A-00022	T62A	5.993	10/14/2012	287543.723	3836927.463	Cultural Debris	Scrap	N/A	N/A	N/A	1	8	0.1	Scrap Bin	None	
T62A-00023	T62A	5.934	10/14/2012	287544.823	3836928.129	Cultural Debris	Scrap	N/A	N/A	N/A	1	12	0.1	Scrap Bin	None	
T62A-00024	T62A	3.319	10/14/2012	287546.552	3836929.176	Facility Resource	Utility	N/A	N/A	N/A	1	24	0	Left in Place	None	
T62A-00025	T62A	7.324	10/14/2012	287547.259	3836929.605	Cultural Debris	Scrap	N/A	N/A	N/A	1	8	0.1	Scrap Bin	None	
T62A-00026	T62A	5.95	10/14/2012	287550.559	3836931.603	Facility Resource	Utility	N/A	N/A	N/A	1	24	0	Left in Place	None	
T62A-00027	T62A	31.44	10/14/2012	287552.603	3836932.84	Facility Resource	Utility	N/A	N/A	N/A	1	24	0	Left in Place	None	
T62A-00028	T62A	21.785	10/14/2012	287554.41	3836933.935	Facility Resource	Utility	N/A	N/A	N/A	1	24	0	Left in Place	None	
T62A-00029	T62A	10.48	10/14/2012	287555.588	3836934.648	Facility Resource	Utility	N/A	N/A	N/A	1	24	0	Left in Place	None	

Anomaly Identification	Grid	Amplitude (millivolts)	Dig Date	Easting (UTM	Northing (UTM)	Item Group	Item Class	Category	Filler	Fuze	Quantity	Depth (inch)	Weight (pound)	Action Taken	Demolition Required?	Item Comment
T62A-00030	T62A	6.305	10/14/2012	287556.924	3836935.457	Cultural Debris	Scrap	N/A	N/A	N/A	1	12	0.1	Scrap Bin	None	
T63.1-00001	T63.1	382.69	11/28/2012	286494.373	3836315.314	Cultural Debris	Scrap	N/A	N/A	N/A	5	10	1	Scrap Bin	None	
T63.1-00002	T63.1	13.26	11/28/2012	286497.351	3836316.588	Cultural Debris	Scrap	N/A	N/A	N/A	1	6	1	Scrap Bin	None	
T63.1-00003	T63.1	59.649	11/28/2012	286512.099	3836324.362	Cultural Debris	Scrap	N/A	N/A	N/A	1	21	0.5	Scrap Bin	None	
T63.1-00004	T63.1	360.987	11/28/2012	286513.46	3836324.7	Cultural Debris	Scrap	N/A	N/A	N/A	2	4	0.6	Scrap Bin	None	
T63.1-00005	T63.1	210.953	11/28/2012	286514.186	3836324.881	Cultural Debris	Scrap	N/A	N/A	N/A	1	2	4	Scrap Bin	None	
T63-00001	T63	10.337	11/5/2012	286594.492	3836374.051	Cultural Debris	Scrap	N/A	N/A	N/A	5	10	0.5	Scrap Bin	None	
T63-00002	T63	5.466	10/20/2012	286608.094	3836382.508	No Contact	No Contact	N/A	N/A	N/A	0	0	0	Left in Place	None	
T63-00003	T63	6.509	10/20/2012	286608.901	3836383.015	No Contact	No Contact	N/A	N/A	N/A	0	0	0	Left in Place	None	
T63-00004	T63	7.603	10/20/2012	286611.001	3836384.331	Cultural Debris	Scrap	N/A	N/A	N/A	1	5	0.1	Scrap Bin	None	
T63-00005	T63	288.835	10/20/2012	286641.885	3836402.502	Facility Resource	Fence	N/A	N/A	N/A	1	0	0	Left in Place	None	
T63-00006	T63	139.815	10/20/2012	286647.113	3836405.835	Facility Resource	Fence	N/A	N/A	N/A	1	0	0	Left in Place	None	
T63A-00001	T63A	5.941	10/19/2012	287454.712	3836885.481	Cultural Debris	Scrap	N/A	N/A	N/A	1	8	0.1	Scrap Bin	None	
T63A-00002	T63A	18.221	10/19/2012	287457.27	3836886.762	Cultural Debris	Scrap	N/A	N/A	N/A	3	12	1	Scrap Bin	None	
T63A-00003	T63A	5.074	12/3/2012	287461.107	3836888.683	Cultural Debris	Scrap	N/A	N/A	N/A	1	1	0.2	Scrap Bin	None	
T63A-00004	T63A	27.316	12/3/2012	287463.793	3836890.027	Cultural Debris	Scrap	N/A	N/A	N/A	1	1	0.9	Scrap Bin	None	
T63A-00005	T63A	13.31	12/3/2012	287469.554	3836893.057	Cultural Debris	Scrap	N/A	N/A	N/A	1	1	0.1	Scrap Bin	None	
T63A-00006	T63A	18.729	12/3/2012	287470.119	3836893.957	Cultural Debris	Scrap	N/A	N/A	N/A	2	2	0.2	Scrap Bin	None	
T63A-00007	T63A	37.476	12/3/2012	287471.348	3836895.916	Cultural Debris	Scrap	N/A	N/A	N/A	1	2	0.1	Scrap Bin	None	
T63A-00008	T63A	39.823	12/3/2012	287476.074	3836899.632	Cultural Debris	Scrap	N/A	N/A	N/A	1	0	0.5	Scrap Bin	None	
T63A-00009	T63A	6.432	10/19/2012	287486.293	3836905.461	Cultural Debris	Scrap	N/A	N/A	N/A	1	2	0.5	Scrap Bin	None	
T63A-00010	T63A	26.205	10/19/2012	287488.643	3836907.048	Cultural Debris	Scrap	N/A	N/A	N/A	1	4	0.5	Scrap Bin	None	
T63A-00011	T63A	379.34	10/19/2012	287490.335	3836908.19	Facility Resource	Fence	N/A	N/A	N/A	1	0	0	Left in Place	None	
T63A-00012	T63A	58.448	10/19/2012	287491.44	3836908.88	Facility Resource	Fence	N/A	N/A	N/A	1	0	0	Left in Place	None	
T63A-00013	T63A	89.754	10/19/2012	287492.717	3836908.725	Cultural Debris	Scrap	N/A	N/A	N/A	1	1	0.1	Scrap Bin	None	
T63A-00014	T63A	8.033	10/19/2012	287495.921	3836909.945	Cultural Debris	Scrap	N/A	N/A	N/A	1	10	0.2	Scrap Bin	None	
T63A-00015	T63A	5.834	10/19/2012	287500.367	3836912.01	Cultural Debris	Scrap	N/A	N/A	N/A	1	18	0.4	Scrap Bin	None	
T63A-00016	T63A	29.356	10/19/2012	287503.89	3836914.407	Cultural Debris	Scrap	N/A	N/A	N/A	1	4	0.5	Scrap Bin	None	
T63A-00017	T63A	2468.24	10/19/2012	287506.708	3836916.325	Facility Resource	Pavement	N/A	N/A	N/A	1	0	0	Left in Place	None	
T63A-00018	T63A	10.376	12/3/2012	287510.466	3836918.882	Facility Resource	Pavement	N/A	N/A	N/A	1	0	0	Left in Place	None	
T63A-00019	T63A	10.156	10/19/2012	287517.392	3836923.523	Cultural Debris	Scrap	N/A	N/A	N/A	1	12	3	Scrap Bin	None	
T63A-00020	T63A	50.155	10/19/2012	287518.875	3836924.389	MPPEH	Rocket	Rocket, 3.5-inch, Practice, M29 Series	Empty	Unfuzed	1	10	5	Consolidation Point	Demil	
T63A-00021	T63A	3.888	10/14/2012	287526.207	3836928.669	Cultural Debris	Scrap	N/A	N/A	N/A	1	8	0.2	Scrap Bin	None	
T63A-00022	T63A	4.744	12/3/2012	287528.266	3836929.872	Cultural Debris	Scrap	N/A	N/A	N/A	1	2	0.2	Scrap Bin	None	
T63A-00023	T63A	15.905	10/14/2012	287529.502	3836930.593	MPPEH	Rocket	Rocket, 3.5-inch, Practice, M29 Series	Empty	Unfuzed	1	24	3	Consolidation Point	Demil	
T63A-00024	T63A	5.08	12/3/2012	287531.432	3836930.905	Cultural Debris	Scrap	N/A	N/A	N/A	1	2	0.1	Scrap Bin	None	
T63A-00025	T63A	126.342	10/14/2012	287534.415	3836931.387	Cultural Debris	Scrap	N/A	N/A	N/A	1	8	1	Scrap Bin	None	
T63A-00026	T63A	119.98	10/14/2012	287535.468	3836931.557	Facility Resource	Utility	N/A	N/A	N/A	1	24	0	Left in Place	None	
T63A-00027	T63A	5.076	10/14/2012	287538.012	3836931.969	Cultural Debris	Scrap	N/A	N/A	N/A	1	8	0.1	Scrap Bin	None	
T63A-00028	T63A	50.892	10/14/2012	287539.42	3836934.13	Facility Resource	Utility	N/A	N/A	N/A	1	24	0	Left in Place	None	
T63A-00029	T63A	130.503	10/14/2012	287541.197	3836937.02	Facility Resource	Utility	N/A	N/A	N/A	1	24	0	Left in Place	None	
T64.1-00001	T64.1	84.277	11/5/2012	286587.89	3836386.286	Cultural Debris	Scrap	N/A	N/A	N/A	1	10	1	Scrap Bin	None	
T64.1-00002	T64.1	7.168	11/5/2012	286588.649	3836387.052	Cultural Debris	Scrap	N/A	N/A	N/A	2	6	0.4	Scrap Bin	None	
T64.1-00003	T64.1	136.931	11/5/2012	286590.217	3836387.661	Cultural Debris	Scrap	N/A	N/A	N/A	6	1	0.6	Scrap Bin	None	
T64.1-00004	T64.1	3.995	10/20/2012	286603.414	3836391.662	Cultural Debris	Scrap	N/A	N/A	N/A	1	1	0.2	Scrap Bin	None	
T64.1-00005	T64.1	6.157	10/20/2012	286604.709	3836392.194	Facility Resource	Utility	N/A	N/A	N/A	1	24	0	Left in Place	None	
T64.1-00006	T64.1	6.225	10/20/2012	286606.435	3836392.902	No Contact	No Contact	N/A	N/A	N/A	0	0	0	Left in Place	None	
T64.1-00007	T64.1	11.136	10/20/2012	286607.557	3836393.363	No Contact	No Contact	N/A	N/A	N/A	0	0	0	Left in Place	None	
T64.1-00008	T64.1	7.821	10/21/2012	286608.334	3836393.682	Cultural Debris	Scrap	N/A	N/A	N/A	1	6	0.2	Scrap Bin	None	
T64.1-00009	T64.1	70.445	10/20/2012	286637.279	3836411.543	Cultural Debris	Scrap	N/A	N/A	N/A	1	6	0.5	Scrap Bin	None	
T64.1-00010	T64.1	701.29	10/20/2012	286642.067	3836414.706	Facility Resource	Fence	N/A	N/A	N/A	1	0	0	Left in Place	None	
T64-00001	T64	5.052	11/28/2012	286494.651	3836329.249	Cultural Debris	Scrap	N/A	N/A	N/A	1	5	0.9	Scrap Bin	None	
T64-00002	T64	50.422	11/28/2012	286499.934	3836329.354	Cultural Debris	Scrap	N/A	N/A	N/A	2	6	1	Scrap Bin	None	
T64-00003	T64	33.165	11/28/2012	286501.846	3836330.257	Cultural Debris	Rebar	N/A	N/A	N/A	1	0	2	Scrap Bin	None	
T64-00004	T64	122.008	11/28/2012	286504.019	3836331.282	Cultural Debris	Rebar	N/A	N/A	N/A	1	1	3	Scrap Bin	None	
T64-00005	T64	3.612	11/28/2012	286514.099	3836335.041	Cultural Debris	Scrap	N/A	N/A	N/A	1	3	0.1	Scrap Bin	None	
T64-00006	T64	80.19	11/28/2012	286520.222	3836338.106	Cultural Debris	Scrap	N/A	N/A	N/A	1	2	0.1	Scrap Bin	None	
T64-00007	T64	13.048	11/28/2012	286521.017	3836339.639	Cultural Debris	Wire	N/A	N/A	N/A	2	0	0.2	Scrap Bin	None	
T64A-00001	T64A	5.129	10/19/2012	287448.609	3836894.218	Cultural Debris	Scrap	N/A	N/A	N/A	1	8	0.1	Scrap Bin	None	
T64A-00002	T64A	237.394	10/19/2012	287453.532	3836897.12	Cultural Debris	Scrap	N/A	N/A	N/A	3	8	5	Scrap Bin	None	
T64A-00003	T64A	3.725	12/3/2012	287458.039	3836899.775	Cultural Debris	Scrap	N/A	N/A	N/A	1	6	0.5	Scrap Bin	None	
T64A-00004	T64A	4.912	12/3/2012	287461.393	3836901.683	Cultural Debris	Scrap	N/A	N/A	N/A	1	14	0.2	Scrap Bin	None	
T64A-00005	T64A	3.269	12/3/2012	287463.874	3836902.894	Cultural Debris	Scrap	N/A	N/A	N/A	2	2	0.4	Scrap Bin	None	
T64A-00006	T64A	188.278	12/3/2012	287469.223	3836906.267	Cultural Debris	Scrap	N/A	N/A	N/A	1	1	3	Scrap Bin	None	
T64A-00007	T64A	299.744	12/3/2012	287470.233	3836907.478	Cultural Debris	Scrap	N/A	N/A	N/A	1	0	10	Scrap Bin	None	
T64A-00008	T64A	514.558	12/3/2012	287487.312	3836917.875	Cultural Debris	Scrap	N/A	N/A	N/A	1	1	2	Scrap Bin	None	
T64A-00009	T64A	96.875	12/3/2012	287488.224	3836918.512	Cultural Debris	Scrap	N/A	N/A	N/A	1	1	1	Scrap Bin	None	
T64A-00010	T64A	48.14	12/3/2012	287488.984	3836919.043	Cultural Debris	Scrap	N/A	N/A	N/A	1	1	0.5	Scrap Bin	None	
T64A-00011	T64A	174.64	12/3/2012	287492.985	3836920.698	Cultural Debris	Scrap	N/A	N/A	N/A	1	4	1	Scrap Bin	None	
T64A-00012	T64A	100.074	10/19/2012	287498.957	3836922.998	Cultural Debris	Scrap	N/A	N/A	N/A	1	2	2	Scrap Bin	None	
T64A-00013	T64A	14.716	10/19/2012	287507.254	3836928.536	Cultural Debris	Scrap	N/A	N/A	N/A	1	22	3	Scrap Bin	None	
T64A-00014	T64A	11.355	10/19/2012	287507.97	3836928.982	Cultural Debris	Scrap	N/A	N/A	N/A	1	1	0.5	Scrap Bin	None	
T64A-00015	T64A	5.507	10/19/2012	287513.062	3836932.151	Facility Resource	Pavement	N/A	N/A	N/A	1	0	0	Left in Place	None	
T64A-00016	T64A	3.772	12/3/2012	287517.834	3836935.122	Facility Resource	Pavement	N/A	N/A	N/A	1	0	0	Left in Place	None	
T64A-00017	T64A	89.753	10/14/2012	287523.542	3836938.469	Facility Resource	Utility	N/A	N/A	N/A	1	24	0	Left in Place	None	
T64A-00018	T64A	50.626	12/3/2012	287525.147	3836939.334	Facility Resource	Utility	N/A	N/A	N/A	1	24	0	Left in Place	None	
T65.1-00001	T65.1	5.745	11/5/2012	286578.525	3836386.817	Cultural Debris	Scrap	N/A	N/A	N/A	1	4	0.2	Scrap Bin	None	
T65.1-00002	T65.1	3.451	11/5/2012	286579.298	3836387.518	Cultural Debris	Scrap	N/A	N/A	N/A	1	10	0.5	Scrap Bin	None	
T65.1-00003	T65.1	5.803	11/5/2012	286581.706	3836389.492	Cultural Debris	Scrap	N/A	N/A	N/A	1	1	0.1	Scrap Bin	None	
T65.1-00004	T65.1	166.1	11/5/2012	286588.1	3836393.647	Cultural Debris	Scrap	N/A	N/A	N/A	1	1	0.2	Scrap Bin	None	
T65.1-00005	T65.1	3.378	10/20/2012	286597.027	3836398.315	Cultural Debris	Scrap	N/A	N/A	N/A	1	1	0.1	Scrap Bin	None	
T65.1-00006	T65.1	5.659	10/20/2012	286598.29	3836399.171	Facility Resource	Utility	N/A	N/A	N/A	1	24	0	Left in Place	None	
T65.1-00007	T65.1	6.679	10/20/2012	286599.868	3836400.242	No Contact	No Contact	N/A	N/A	N/A	0	0	0	Left in Place	None	
T65.1-00008	T65.1	4.209	10/20/2012	286600.894	3836400.938	Cultural Debris	Scrap	N/A	N/A	N/A	1	2	0.1	Scrap Bin	None	
T65.1-00009	T65.1	3.753	10/20/2012	286632.923	3836420.54	Cultural Debris	Scrap	N/A	N/A	N/A	1	4	0.1	Scrap Bin	None	
T65.1-00010	T65.1	5.788	10/20/2012	286634.406	3836421.078	Cultural Debris	Scrap	N/A	N/A	N/A	6	2	0.4	Scrap Bin	None	
T65.1-00011	T65.1	8.688	10/20/2012	286635.366	3836421.426	Cultural Debris	Scrap	N/A	N/A	N/A	1	3	0.2	Scrap Bin	None	
T65.1-00012	T65.1	2260.923	10/20/2012	286637.635	3836422.248	Facility Resource	Fence	N/A	N/A	N/A	1	0	0	Left in Place	None	
T65-00001	T65	3.596	11/28/2012	286498.774	3836334.331	Cultural Debris	Scrap	N/A	N/A	N/A	1	0	0.1	Scrap Bin	None	
T65-00002	T65	3.719	11/28/2012	286499.71	3836335.109	Cultural Debris	Scrap	N/A	N/A	N/A	1	0	0.1	Scrap Bin	None	
T65A-00001	T65A	1379.856	10/14/2012	287444.082	3836902.941	Facility Resource	Fence	N/A	N/A	N/A	1	0	0	Left in Place	None	
T65A-00002	T65A	70.993	10/14/2012	287446.887	3836904.82	Cultural Debris	Scrap	N/A	N/A	N/A	1	8	0.5	Scrap Bin	None	
T65A-00003	T65A	19.718	10/14/2012	287450.238	3836907.065	Cultural Debris	Scrap	N/A	N/A	N/A	1	8	0.2	Scrap Bin	None	
T65A-00004	T65A	27.006	10/14/2012	287453.433	3836909.205	Cultural Debris	Scrap	N/A	N/A	N/A	1	8	0.1	Scrap Bin	None	
T65A-00005	T65A	27.301	10/14/2012	287454.991	3836910.249	Cultural Debris	Scrap	N/A	N/A	N/A	1	12	1	Scrap Bin	None	
T65A-00006	T65A	60.242	12/3/2012	287462.14	3836914.751	Cultural Debris	Scrap	N/A	N/A	N/A	2	3	0.3	Scrap Bin	None	
T65A-00007	T65A	98.902	12/3/2012	287464.244	3836915.01	Cultural Debris	Scrap	N/A	N/A	N/A	2	2	5	Scrap Bin	None	
T65A-00008	T65A	75.684	12/3/2012	287481.497	3836921.767	Cultural Debris	Scrap	N/A	N/A	N/A	1	0	0.1	Scrap Bin	None	
T65A-00009	T65A	27.781	12/3/2012	287482.336	3836921.857	Cultural Debris	Scrap	N/A	N/A	N/A	3	1	0.8	Scrap Bin	None	
T65A-00010	T65A	15.817	12/3/2012	287490.106	3836928.431	Cultural Debris	Scrap	N/A	N/A	N/A	1	3	1	Scrap Bin	None	
T65A-00011	T65A	144.943	12/3/2012	287491.572	3836930.071	Cultural Debris	Scrap	N/A	N/A	N/A	4	10	4	Scrap Bin	None	
T65A-00012	T65A	59.354	10/19/2012	287493.421	3836932.139	Shared	Shared	N/A	N/A	N/A	1	0	0	Left in Place	None	Shared with T65A-013
T65A-00013	T65A	460.251	10/19/2012	287497.221	3836934.592	Facility Resource	Utility	N/A	N/A	N/A	1	24	0	Left in Place	None	
T65A-00014	T65A	3.595	10/14/2012	287502.945	3836938.24	Cultural Debris	Scrap	N/A	N/A	N/A	1	6	0.1	Scrap Bin	None	
T65A-00015	T65A	54.724	10/14/2012	287505.33	3836939.76	Facility Resource	Utility	N/A	N/A	N/A	1	24	0	Left in Place	None	
T66.1-00001	T66.1	37.441	11/5/2012	286584.594	3836398.911	Cultural Debris	Rebar	N/A	N/A	N/A	1	10	2	Scrap Bin	None	
T66-00001	T66	3.328	11/29/2012	286492.841	3836347.392	No Contact	No Contact	N/A	N/A	N/A	0	0	0	Left in Place	None	
T66-00002	T66	9.178	11/29/2012	286494.86	3836348.081	Cultural Debris	Scrap	N/A	N/A	N/A	1	2	4	Scrap Bin	None	
T66-00003	T66	9.489	11/29/2012	286505.054	3836354.196	Cultural Debris	Scrap	N/A	N/A	N/A	1	4	0.5	Scrap Bin	None	
T66-00004	T66	5.917	11/29/2012	286508.207	3836356.265	Cultural Debris	Scrap	N/A	N/A	N/A	1	4	1	Scrap Bin	None	

Anomaly Identification	Grid	Amplitude (millivolts)	Dig Date	Easting (UTM	Northing (UTM)	Item Group	Item Class	Category	Filler	Fuze	Quantity	Depth (inch)	Weight (pound)	Action Taken	Demolition Required?	Item Comment
T66-00005	T66	30.761	11/29/2012	286509.94	3836357.403	Cultural Debris	Scrap	N/A	N/A	N/A	4	12	0.5	Scrap Bin	None	
T66-00006	T66	3.445	11/29/2012	286513.486	3836359.731	Cultural Debris	Scrap	N/A	N/A	N/A	2	6	0.2	Scrap Bin	None	
T66-00007	T66	4.794	11/29/2012	286518.584	3836363.799	Cultural Debris	Scrap	N/A	N/A	N/A	2	10	0.2	Scrap Bin	None	
T66-00008	T66	14.068	11/29/2012	286521.123	3836365.855	Cultural Debris	Scrap	N/A	N/A	N/A	10	4	0.9	Scrap Bin	None	
T66-00009	T66	67.121	11/29/2012	286522.765	3836367.185	Cultural Debris	Scrap	N/A	N/A	N/A	3	10	2	Scrap Bin	None	
T66A-00001	T66A	20.22	10/14/2012	287455.05	3836920.917	Cultural Debris	Scrap	N/A	N/A	N/A	1	6	0.1	Scrap Bin	None	
T66A-00002	T66A	18.099	10/14/2012	287455.981	3836921.4	Cultural Debris	Scrap	N/A	N/A	N/A	1	10	0.1	Scrap Bin	None	
T66A-00003	T66A	7.523	10/14/2012	287456.995	3836921.927	Cultural Debris	Scrap	N/A	N/A	N/A	1	8	0.1	Scrap Bin	None	
T66A-00004	T66A	6.037	10/14/2012	287458.771	3836922.85	Cultural Debris	Scrap	N/A	N/A	N/A	1	4	0.1	Scrap Bin	None	
T66A-00005	T66A	5.431	12/3/2012	287461.308	3836924.168	Cultural Debris	Scrap	N/A	N/A	N/A	3	3	0.5	Scrap Bin	None	
T66A-00006	T66A	11.739	10/14/2012	287462.492	3836924.783	Cultural Debris	Scrap	N/A	N/A	N/A	1	6	0.3	Scrap Bin	None	
T66A-00007	T66A	65.609	12/3/2012	287468.163	3836927.625	Cultural Debris	Rebar	N/A	N/A	N/A	1	2	1	Scrap Bin	None	
T66A-00008	T66A	49.56	12/3/2012	287468.841	3836927.958	Cultural Debris	Nail	N/A	N/A	N/A	2	7	0.2	Scrap Bin	None	
T66A-00009	T66A	22.424	12/3/2012	287469.603	3836928.331	Cultural Debris	Scrap	N/A	N/A	N/A	1	4	2	Scrap Bin	None	
T66A-00010	T66A	444.094	10/19/2012	287477.353	3836932.406	Cultural Debris	Scrap	N/A	N/A	N/A	1	0	50	Scrap Bin	None	
T66A-00011	T66A	6.563	12/3/2012	287486.353	3836939.444	Cultural Debris	Scrap	N/A	N/A	N/A	1	2	0.1	Scrap Bin	None	
T66A-00012	T66A	22.587	10/14/2012	287489.267	3836941.741	Facility Resource	Utility	N/A	N/A	N/A	1	24	0	Left in Place	None	
T67-00001	T67	55.803	11/29/2012	286497.524	3836363.198	Cultural Debris	Scrap	N/A	N/A	N/A	4	14	5	Scrap Bin	None	
T67-00002	T67	23.316	11/29/2012	286500.097	3836364.76	Cultural Debris	Scrap	N/A	N/A	N/A	3	4	1	Scrap Bin	None	
T67-00003	T67	22.03	11/29/2012	286503.716	3836366.956	Cultural Debris	Scrap	N/A	N/A	N/A	3	2	1	Scrap Bin	None	
T67-00004	T67	46.427	11/29/2012	286504.52	3836367.444	Cultural Debris	Scrap	N/A	N/A	N/A	2	5	1	Scrap Bin	None	
T67-00005	T67	4.045	11/29/2012	286506.369	3836368.567	Cultural Debris	Scrap	N/A	N/A	N/A	1	8	0.4	Scrap Bin	None	
T67A-00001	T67A	7.476	10/14/2012	287453.379	3836932.05	Cultural Debris	Scrap	N/A	N/A	N/A	1	12	0.1	Scrap Bin	None	
T67A-00002	T67A	6.185	10/14/2012	287456.548	3836933.937	Cultural Debris	Scrap	N/A	N/A	N/A	1	6	0.4	Scrap Bin	None	
T67A-00003	T67A	43.094	10/14/2012	287460.351	3836936.201	Facility Resource	Utility	N/A	N/A	N/A	1	24	0	Left in Place	None	
T67A-00004	T67A	455.905	10/14/2012	287462.411	3836937.428	Cultural Debris	Scrap	N/A	N/A	N/A	1	10	0.1	Scrap Bin	None	
T67A-00005	T67A	14.113	10/14/2012	287465.947	3836939.571	Cultural Debris	Scrap	N/A	N/A	N/A	1	12	0.1	Scrap Bin	None	
T67A-00006	T67A	57.804	10/14/2012	287472.976	3836943.857	Cultural Debris	Scrap	N/A	N/A	N/A	1	12	0.1	Scrap Bin	None	
T68-00001	T68	4.864	11/29/2012	286492.703	3836371.88	Cultural Debris	Scrap	N/A	N/A	N/A	2	5	0.2	Scrap Bin	None	
T68A-00001	T68A	304.804	10/14/2012	287452.595	3836942.842	Facility Resource	Sign	N/A	N/A	N/A	1	0	0	Left in Place	None	
T68A-00002	T68A	4.979	10/14/2012	287454.761	3836944.143	Cultural Debris	Scrap	N/A	N/A	N/A	1	8	0.1	Scrap Bin	None	
T69-00001	T69	2287.345	10/14/2012	287413.518	3836931.547	Facility Resource	Utility	N/A	N/A	N/A	1	24	0	Left in Place	None	
T69-00002	T69	79.49	10/14/2012	287419.606	3836935.242	Facility Resource	Utility	N/A	N/A	N/A	1	24	0	Left in Place	None	
T69-00003	T69	36.16	10/14/2012	287421.504	3836936.394	Facility Resource	Utility	N/A	N/A	N/A	1	24	0	Left in Place	None	
T69-00004	T69	8.83	10/14/2012	287422.532	3836937.018	Facility Resource	Utility	N/A	N/A	N/A	1	24	0	Left in Place	None	
T69-00005	T69	33.715	10/14/2012	287423.085	3836937.354	Facility Resource	Utility	N/A	N/A	N/A	1	24	0	Left in Place	None	
T69-00006	T69	34.86	10/14/2012	287424.35	3836938.122	Facility Resource	Utility	N/A	N/A	N/A	1	24	0	Left in Place	None	
T69-00007	T69	371.82	10/14/2012	287427.118	3836939.801	Cultural Debris	Scrap	N/A	N/A	N/A	1	8	10	Scrap Bin	None	
T69-00008	T69	22.03	10/14/2012	287428.462	3836940.617	Cultural Debris	Scrap	N/A	N/A	N/A	1	8	2	Scrap Bin	None	
T70-00001	T70	4.735	10/14/2012	287415.337	3836944.287	Facility Resource	Utility	N/A	N/A	N/A	1	24	0	Left in Place	None	
T70-00002	T70	7.45	10/14/2012	287415.976	3836944.661	Facility Resource	Utility	N/A	N/A	N/A	1	24	0	Left in Place	None	
T70-00003	T70	24.765	10/14/2012	287416.935	3836945.222	Facility Resource	Utility	N/A	N/A	N/A	1	24	0	Left in Place	None	
T70-00004	T70	62.035	10/14/2012	287418.612	3836946.204	Facility Resource	Utility	N/A	N/A	N/A	1	24	0	Left in Place	None	
T70-00005	T70	65.02	10/14/2012	287419.171	3836946.532	Facility Resource	Utility	N/A	N/A	N/A	1	24	0	Left in Place	None	
T70-00006	T70	73.905	10/14/2012	287419.969	3836946.999	Facility Resource	Utility	N/A	N/A	N/A	1	24	0	Left in Place	None	
T70-00007	T70	7.515	10/14/2012	287422.605	3836948.543	Facility Resource	Utility	N/A	N/A	N/A	1	24	0	Left in Place	None	
T70-00008	T70	18.305	10/14/2012	287423.643	3836949.15	Facility Resource	Utility	N/A	N/A	N/A	1	24	0	Left in Place	None	
T70-00009	T70	7.965	10/14/2012	287424.681	3836949.758	Cultural Debris	Scrap	N/A	N/A	N/A	1	10	0.1	Scrap Bin	None	
T70-00010	T70	3.7	10/14/2012	287426.278	3836950.694	Cultural Debris	Scrap	N/A	N/A	N/A	1	8	0.1	Scrap Bin	None	
T70-00011	T70	7.425	10/14/2012	287428.354	3836951.909	Facility Resource	Utility	N/A	N/A	N/A	1	24	0	Left in Place	None	
T71-00001	T71	32.185	10/14/2012	287404.725	3836949.62	Facility Resource	Utility	N/A	N/A	N/A	1	24	0	Left in Place	None	
T71-00002	T71	23.715	10/14/2012	287405.36	3836949.999	Facility Resource	Utility	N/A	N/A	N/A	1	24	0	Left in Place	None	
T71-00003	T71	14.675	10/14/2012	287407.264	3836951.136	Facility Resource	Utility	N/A	N/A	N/A	1	24	0	Left in Place	None	
T71-00004	T71	21.29	10/14/2012	287408.058	3836951.609	Facility Resource	Utility	N/A	N/A	N/A	1	24	0	Left in Place	None	
T71-00005	T71	25.435	10/14/2012	287408.772	3836952.036	Cultural Debris	Scrap	N/A	N/A	N/A	1	12	2	Scrap Bin	None	
T71-00006	T71	27.48	10/14/2012	287409.487	3836952.462	Cultural Debris	Scrap	N/A	N/A	N/A	1	4	0.1	Scrap Bin	None	
T71-00007	T71	173.505	10/14/2012	287416.232	3836956.488	Facility Resource	Utility	N/A	N/A	N/A	1	24	0	Left in Place	None	
T71-00008	T71	135.84	10/14/2012	287417.661	3836957.341	Facility Resource	Utility	N/A	N/A	N/A	1	24	0	Left in Place	None	
T72-00001	T72	6.99	10/14/2012	287388.461	3836951.358	Cultural Debris	Scrap	N/A	N/A	N/A	1	10	0.1	Scrap Bin	None	
T72-00002	T72	8.275	10/14/2012	287389.323	3836951.87	Cultural Debris	Scrap	N/A	N/A	N/A	2	3	0.1	Scrap Bin	None	
T72-00003	T72	12.495	10/14/2012	287390.341	3836952.474	Facility Resource	Utility	N/A	N/A	N/A	1	24	0	Left in Place	None	
T72-00004	T72	6.12	10/14/2012	287391.437	3836953.125	Cultural Debris	Scrap	N/A	N/A	N/A	1	6	0.1	Scrap Bin	None	
T72-00005	T72	25.735	10/14/2012	287393.317	3836954.241	Facility Resource	Utility	N/A	N/A	N/A	1	24	0	Left in Place	None	
T72-00006	T72	17.24	10/14/2012	287394.1	3836954.706	Facility Resource	Utility	N/A	N/A	N/A	1	24	0	Left in Place	None	
T72-00007	T72	11.135	10/14/2012	287394.57	3836954.985	Cultural Debris	Scrap	N/A	N/A	N/A	1	11	1	Scrap Bin	None	
T72-00008	T72	5.965	10/14/2012	287395.588	3836955.59	Cultural Debris	Scrap	N/A	N/A	N/A	1	8	0.1	Scrap Bin	None	
T72-00009	T72	4.76	10/14/2012	287396.293	3836956.009	Cultural Debris	Scrap	N/A	N/A	N/A	1	12	0.1	Scrap Bin	None	
T72-00010	T72	165.355	10/14/2012	287400.992	3836958.799	Facility Resource	Utility	N/A	N/A	N/A	1	24	0	Left in Place	None	
T73-00001	T73	751.05	10/14/2012	287373.068	3836953.883	Cultural Debris	Scrap	N/A	N/A	N/A	1	10	0.1	Scrap Bin	None	
T73-00002	T73	26.95	10/14/2012	287374.928	3836955.014	Cultural Debris	Scrap	N/A	N/A	N/A	1	12	0.3	Scrap Bin	None	
T73-00003	T73	18.79	10/14/2012	287377.795	3836956.756	Facility Resource	Utility	N/A	N/A	N/A	1	24	0	Left in Place	None	
T73-00004	T73	13.395	10/14/2012	287378.725	3836957.321	Cultural Debris	Scrap	N/A	N/A	N/A	1	12	0.1	Scrap Bin	None	
T73-00005	T73	109.015	10/14/2012	287380.74	3836958.546	Cultural Debris	Scrap	N/A	N/A	N/A	1	10	0.2	Scrap Bin	None	
T73-00006	T73	12.145	10/14/2012	287382.135	3836959.393	Facility Resource	Utility	N/A	N/A	N/A	1	24	0	Left in Place	None	
T73-00007	T73	119.46	10/14/2012	287385.002	3836961.136	Cultural Debris	Scrap	N/A	N/A	N/A	1	12	0.1	Scrap Bin	None	
T74-00001	T74	452.48	10/14/2012	287359.348	3836955.556	Cultural Debris	Scrap	N/A	N/A	N/A	1	4	0.1	Scrap Bin	None	
T74-00002	T74	3.91	10/14/2012	287361.511	3836957.124	Cultural Debris	Scrap	N/A	N/A	N/A	1	10	0.2	Scrap Bin	None	
T74-00003	T74	9774.28	10/14/2012	287364.27	3836959.126	Facility Resource	Manhole	N/A	N/A	N/A	1	0	0	Left in Place	None	
T74-00004	T74	9738.785	10/14/2012	287365.315	3836959.883	Facility Resource	Manhole	N/A	N/A	N/A	1	0	0	Left in Place	None	
T74-00005	T74	208.645	10/14/2012	287370.834	3836963.885	Facility Resource	Utility	N/A	N/A	N/A	1	24	0	Left in Place	None	
T75-00001	T75	11.685	10/14/2012	287341.821	3836958.72	Cultural Debris	Scrap	N/A	N/A	N/A	1	8	0.2	Scrap Bin	None	
T75-00002	T75	5.59	10/14/2012	287343.659	3836959.816	Cultural Debris	Scrap	N/A	N/A	N/A	1	6	0.1	Scrap Bin	None	
T75-00003	T75	7.811	10/14/2012	287347.257	3836961.962	Facility Resource	Utility	N/A	N/A	N/A	1	24	0	Left in Place	None	
T75-00004	T75	5.289	10/14/2012	287348.775	3836962.868	Facility Resource	Utility	N/A	N/A	N/A	1	24	0	Left in Place	None	
T75-00005	T75	112.282	10/14/2012	287355.01	3836966.586	Cultural Debris	Scrap	N/A	N/A	N/A	1	12	0.1	Scrap Bin	None	
T76-00001	T76	4.455	10/14/2012	287326.185	3836961.003	Facility Resource	Utility	N/A	N/A	N/A	1	24	0	Left in Place	None	
T76-00002	T76	4.265	10/14/2012	287328.9	3836962.626	Facility Resource	Utility	N/A	N/A	N/A	1	24	0	Left in Place	None	
T76-00003	T76	325.94	10/14/2012	287333.132	3836965.157	Facility Resource	Utility	N/A	N/A	N/A	1	24	0	Left in Place	None	
T76-00004	T76	132.12	10/14/2012	287339.68	3836969.072	Facility Resource	Utility	N/A	N/A	N/A	1	24	0	Left in Place	None	
T76-00005	T76	16.42	10/14/2012	287342.155	3836970.552	Facility Resource	Utility	N/A	N/A	N/A	1	24	0	Left in Place	None	
T77-00001	T77	1904.78	10/14/2012	287311.325	3836963.685	Cultural Debris	Scrap	N/A	N/A	N/A	1	6	0.2	Scrap Bin	None	
T77-00002	T77	60.695	10/14/2012	287314.118	3836965.347	Facility Resource	Utility	N/A	N/A	N/A	1	24	0	Left in Place	None	
T77-00003	T77	4.34	10/14/2012	287319.623	3836968.623	Cultural Debris	Scrap	N/A	N/A	N/A	1	6	0.2	Scrap Bin	None	
T77-00004	T77	3.705	10/14/2012	287320.262	3836969.003	Facility Resource	Utility	N/A	N/A	N/A	1	24	0	Left in Place	None	
T77-00005	T77	107.6	10/14/2012	287324.411	3836971.472	Facility Resource	Utility	N/A	N/A	N/A	1	24	0	Left in Place	None	
T78-00001	T78	5.245	10/14/2012	287297.15	3836967.072	Facility Resource	Utility	N/A	N/A	N/A	1	24	0	Left in Place	None	
T78-00002	T78	20.406	10/14/2012	287298.418	3836967.826	Cultural Debris	Scrap	N/A	N/A	N/A	1	10	0.2	Scrap Bin	None	
T78-00003	T78	4.534	10/14/2012	287301.825	3836969.851	Cultural Debris	Scrap	N/A	N/A	N/A	1	6	0.1	Scrap Bin	None	
T78-00004	T78	107.147	10/14/2012	287308.56	3836973.855	Facility Resource	Utility	N/A	N/A	N/A	1	24	0	Left in Place	None	
T78-00005	T78	14.884	10/14/2012	287311.651	3836975.692	Facility Resource	Utility	N/A	N/A	N/A	1	24	0	Left in Place	None	
T79-00001	T79	181.595	10/14/2012	287280.79	3836969.077	Cultural Debris	Scrap	N/A	N/A	N/A	1	6	2	Scrap Bin	None	
T79-00002	T79	138.38	10/14/2012	287281.43	3836969.451	Cultural Debris	Scrap	N/A	N/A	N/A	1	6	2	Scrap Bin	None	
T79-00003	T79	3.955	10/14/2012	287285.91	3836972.069	Cultural Debris	Scrap	N/A	N/A	N/A	1	1	2	Scrap Bin	None	
T79-00004	T79	28.855	10/14/2012	287289.189	3836973.986	Facility Resource	Utility	N/A	N/A	N/A	1	24	0	Left in Place	None	
T79-00005	T79	101.965	10/14/2012	287293.269	3836976.37	Facility Resource	Utility	N/A	N/A	N/A	1	24	0	Left in Place	None	
T79-00006	T79	15.805	10/14/2012	287296.549	3836978.287	Facility Resource	Utility	N/A	N/A	N/A	1	24	0	Left in Place	None	
T80-00001	T80	4.03	10/14/2012	287267.016	3836972.32	Cultural Debris	Scrap	N/A	N/A	N/A	1	5	1	Scrap Bin	None	
T80-00002	T80	4.61	10/14/2012	287267.492	3836972.603	Cultural Debris	Scrap	N/A	N/A	N/A	1	4	0.2	Scrap Bin	None	
T80-00003	T80	4.065	10/14/2012	287267.967	3836972.886	Cultural Debris	Scrap	N/A	N/A	N/A	1	6	0.2	Scrap Bin	None	
T80-00004	T80	4.74	10/14/2012	287270.742	3836974.537	Facility Resource	Utility	N/A	N/A	N/A	1	24	0	Left in Place	None	

Anomaly Identification	Grid	Amplitude (millivolts)	Dig Date	Easting (UTM	Northing (UTM)	Item Group	Item Class	Category	Filler	Fuze	Quantity	Depth (inch)	Weight (pound)	Action Taken	Demolition Required?	Item Comment
T80-00005	T80	5.28	10/14/2012	287272.487	3836975.575	Cultural Debris	Scrap	N/A	N/A	N/A	1	4	0.1	Scrap Bin	None	
T80-00006	T80	180.35	10/14/2012	287278.433	3836979.113	Facility Resource	Utility	N/A	N/A	N/A	1	24	0	Left in Place	None	
T80-00007	T80	14.78	10/14/2012	287281.763	3836981.095	Facility Resource	Utility	N/A	N/A	N/A	1	24	0	Left in Place	None	
T81-00001	T81	256.685	10/14/2012	287263.759	3836981.991	Facility Resource	Utility	N/A	N/A	N/A	1	24	0	Left in Place	None	
U48-00001	U48	3.434	12/17/2012	287344.21	3836647.233	Cultural Debris	Scrap	N/A	N/A	N/A	1	6	0.1	Scrap Bin	None	
U48-00002	U48	4.407	12/17/2012	287357.543	3836654.739	Cultural Debris	Scrap	N/A	N/A	N/A	1	3	0.1	Scrap Bin	None	
U48-00003	U48	6.443	12/17/2012	287358.38	3836654.841	MPPEH	Small Arms	5.56 Blanks	Expended	N/A	1	3	0.2	Consolidation Point	Demil	
U48-00004	U48	4.586	12/17/2012	287368.488	3836659.015	Cultural Debris	Scrap	N/A	N/A	N/A	1	0	0.1	Scrap Bin	None	
U48-00005	U48	3.148	12/17/2012	287373.624	3836663.339	No Contact	No Contact	N/A	N/A	N/A	0	0	0	Left in Place	None	
U48-00006	U48	3.769	12/17/2012	287395.634	3836672.099	No Contact	No Contact	N/A	N/A	N/A	0	0	0	Left in Place	None	
U48-00007	U48	16.677	12/17/2012	287406.739	3836681.764	Cultural Debris	Scrap	N/A	N/A	N/A	1	2	0.1	Scrap Bin	None	
U48-00008	U48	3.215	12/17/2012	287424.103	3836691.413	Cultural Debris	Scrap	N/A	N/A	N/A	1	3	0.1	Scrap Bin	None	
U48-00009	U48	3.255	12/17/2012	287433.937	3836698.544	MPPEH	Small Arms	7.62 Blanks	Expended	N/A	3	8	0.3	Consolidation Point	Demil	
U49-00001	U49	3.604	12/17/2012	287321.112	3836641.887	Cultural Debris	Scrap	N/A	N/A	N/A	1	5	0.1	Scrap Bin	None	
U49-00002	U49	12.025	12/17/2012	287369.914	3836672.937	Cultural Debris	Scrap	N/A	N/A	N/A	1	4	10	Scrap Bin	None	
U49-00003	U49	9.168	12/17/2012	287371.055	3836673.726	Shared	Shared	N/A	N/A	N/A	1	0	0	Left in Place	None	Shared with U49-002
U49-00004	U49	3.237	12/17/2012	287373.306	3836674.9	Cultural Debris	Scrap	N/A	N/A	N/A	1	0	0.1	Scrap Bin	None	
U49-00005	U49	3.654	12/17/2012	287382.823	3836679.538	No Contact	No Contact	N/A	N/A	N/A	0	0	0	Left in Place	None	
U49-00006	U49	12.542	12/17/2012	287398.729	3836689.525	Cultural Debris	Scrap	N/A	N/A	N/A	1	6	0.5	Scrap Bin	None	
U49-00007	U49	622.183	12/17/2012	287404.913	3836694.323	Facility Resource	Culvert	N/A	N/A	N/A	1	36	0	Left in Place	None	
U49-00008	U49	4.177	12/17/2012	287409.674	3836697.556	Cultural Debris	Scrap	N/A	N/A	N/A	1	1	0.1	Scrap Bin	None	
U49-00009	U49	3.801	12/17/2012	287412.435	3836699.369	Cultural Debris	Scrap	N/A	N/A	N/A	1	0	0.3	Scrap Bin	None	
U49-00010	U49	3.587	12/17/2012	287413.777	3836700.249	Cultural Debris	Scrap	N/A	N/A	N/A	1	2	0.1	Scrap Bin	None	
U49-00011	U49	3.166	12/17/2012	287415.907	3836701.648	No Contact	No Contact	N/A	N/A	N/A	0	0	0	Left in Place	None	
U49-00012	U49	49.475	12/17/2012	287424.348	3836706.334	Cultural Debris	Scrap	N/A	N/A	N/A	1	36	20	Scrap Bin	None	
U49-00013	U49	322.797	12/17/2012	287443.062	3836715.877	Cultural Debris	Scrap	N/A	N/A	N/A	1	1	5	Scrap Bin	None	
U49-00014	U49	3.515	12/17/2012	287446.058	3836716.927	Cultural Debris	Scrap	N/A	N/A	N/A	1	2	0.1	Scrap Bin	None	
U49-00015	U49	3.349	12/17/2012	287457.359	3836725.144	Cultural Debris	Scrap	N/A	N/A	N/A	1	0	0.1	Scrap Bin	None	
U51-00001	U51	4.269	12/17/2012	287314.823	3836661.841	Cultural Debris	Scrap	N/A	N/A	N/A	1	2	0.1	Scrap Bin	None	
U51-00002	U51	148.683	12/17/2012	287316.036	3836662.551	Cultural Debris	Scrap	N/A	N/A	N/A	1	9	0.1	Scrap Bin	None	
U51-00003	U51	114.697	12/17/2012	287318.139	3836663.783	Facility Resource	Rebar	Railroad timber for sidewalk	N/A	N/A	1	0	0	Left in Place	None	
U51-00004	U51	129.135	12/17/2012	287320.162	3836664.967	Facility Resource	Rebar	Railroad timber for sidewalk	N/A	N/A	1	0	0	Left in Place	None	
U51-00005	U51	98.988	12/17/2012	287322.346	3836666.246	Facility Resource	Rebar	Railroad timber for sidewalk	N/A	N/A	1	0	0	Left in Place	None	
U51-00006	U51	58.085	12/17/2012	287324.368	3836667.431	Facility Resource	Rebar	Railroad timber for sidewalk	N/A	N/A	1	0	0	Left in Place	None	
U51-00007	U51	95.147	12/17/2012	287326.552	3836668.71	Facility Resource	Rebar	Railroad timber for sidewalk	N/A	N/A	1	0	0	Left in Place	None	
U51-00008	U51	134.197	12/17/2012	287328.649	3836669.952	Facility Resource	Rebar	Railroad timber for sidewalk	N/A	N/A	1	0	0	Left in Place	None	
U51-00009	U51	150.798	12/17/2012	287330.746	3836671.195	Facility Resource	Rebar	Railroad timber for sidewalk	N/A	N/A	1	0	0	Left in Place	None	
U51-00010	U51	131.515	12/17/2012	287331.874	3836671.865	Facility Resource	Rebar	Railroad timber for sidewalk	N/A	N/A	1	0	0	Left in Place	None	
U51-00011	U51	106.145	12/17/2012	287333.97	3836673.109	Facility Resource	Rebar	Railroad timber for sidewalk	N/A	N/A	1	0	0	Left in Place	None	
U51-00012	U51	152.652	12/17/2012	287336.147	3836674.4	Facility Resource	Rebar	Railroad timber for sidewalk	N/A	N/A	1	0	0	Left in Place	None	
U51-00013	U51	201.04	12/17/2012	287338.243	3836675.643	Facility Resource	Rebar	Railroad timber for sidewalk	N/A	N/A	1	0	0	Left in Place	None	
U51-00014	U51	251.746	12/17/2012	287340.34	3836676.887	Facility Resource	Rebar	Railroad timber for sidewalk	N/A	N/A	1	0	0	Left in Place	None	
U51-00015	U51	269.882	12/17/2012	287342.436	3836678.13	Facility Resource	Rebar	Railroad timber for sidewalk	N/A	N/A	1	0	0	Left in Place	None	
U51-00016	U51	183.092	12/17/2012	287344.532	3836679.374	Facility Resource	Rebar	Railroad timber for sidewalk	N/A	N/A	1	0	0	Left in Place	None	
U51-00017	U51	203.663	12/17/2012	287346.621	3836680.622	Facility Resource	Rebar	Railroad timber for sidewalk	N/A	N/A	1	0	0	Left in Place	None	
U51-00018	U51	208.385	12/17/2012	287348.698	3836681.876	Facility Resource	Rebar	Railroad timber for sidewalk	N/A	N/A	1	0	0	Left in Place	None	
U51-00019	U51	264.767	12/17/2012	287350.696	3836683.083	Facility Resource	Rebar	Railroad timber for sidewalk	N/A	N/A	1	0	0	Left in Place	None	
U51-00020	U51	227.068	12/17/2012	287352.853	3836684.386	Facility Resource	Rebar	Railroad timber for sidewalk	N/A	N/A	1	0	0	Left in Place	None	
U51-00021	U51	201.201	12/17/2012	287355.01	3836685.689	Facility Resource	Rebar	Railroad timber for sidewalk	N/A	N/A	1	0	0	Left in Place	None	
U51-00022	U51	154.73	12/17/2012	287357.008	3836686.895	Facility Resource	Rebar	Railroad timber for sidewalk	N/A	N/A	1	0	0	Left in Place	None	
U51-00023	U51	141.629	12/17/2012	287359.085	3836688.15	Facility Resource	Rebar	Railroad timber for sidewalk	N/A	N/A	1	0	0	Left in Place	None	
U51-00024	U51	104.628	12/17/2012	287361.163	3836689.405	Facility Resource	Rebar	Railroad timber for sidewalk	N/A	N/A	1	0	0	Left in Place	None	
U51-00025	U51	41.037	12/17/2012	287363.24	3836690.659	Facility Resource	Rebar	Railroad timber for sidewalk	N/A	N/A	1	0	0	Left in Place	None	
U51-00026	U51	14.847	12/17/2012	287365.298	3836691.95	Facility Resource	Rebar	Railroad timber for sidewalk	N/A	N/A	1	0	0	Left in Place	None	
U51-00029	U51	14.626	12/17/2012	287370.489	3836695.283	Facility Resource	Rebar	Railroad timber for sidewalk	N/A	N/A	1	0	0	Left in Place	None	
U51-00030	U51	34.302	12/17/2012	287371.511	3836695.94	Facility Resource	Rebar	Railroad timber for sidewalk	N/A	N/A	1	0	0	Left in Place	None	
U51-00031	U51	22.478	12/17/2012	287372.455	3836696.546	Facility Resource	Rebar	Railroad timber for sidewalk	N/A	N/A	1	0	0	Left in Place	None	
U51-00032	U51	41.978	12/17/2012	287373.478	3836697.203	Facility Resource	Rebar	Railroad timber for sidewalk	N/A	N/A	1	0	0	Left in Place	None	
U51-00033	U51	23.983	12/17/2012	287374.5	3836697.859	Facility Resource	Rebar	Railroad timber for sidewalk	N/A	N/A	1	0	0	Left in Place	None	
U51-00034	U51	44.568	12/17/2012	287375.68	3836698.617	Facility Resource	Rebar	Railroad timber for sidewalk	N/A	N/A	1	0	0	Left in Place	None	
U51-00035	U51	30.667	12/17/2012	287376.624	3836699.223	Facility Resource	Rebar	Railroad timber for sidewalk	N/A	N/A	1	0	0	Left in Place	None	
U51-00036	U51	78.858	12/17/2012	287377.568	3836699.829	Facility Resource	Rebar	Railroad timber for sidewalk	N/A	N/A	1	0	0	Left in Place	None	
U51-00037	U51	68.697	12/17/2012	287379.692	3836701.192	Facility Resource	Rebar	Railroad timber for sidewalk	N/A	N/A	1	0	0	Left in Place	None	
U51-00038	U51	33.489	12/17/2012	287382.691	3836703.106	Facility Resource	Rebar	Railroad timber for sidewalk	N/A	N/A	1	0	0	Left in Place	None	
U51-00039	U51	64.72	12/17/2012	287383.732	3836703.752	Facility Resource	Rebar	Railroad timber for sidewalk	N/A	N/A	1	0	0	Left in Place	None	
U51-00040	U51	59.615	12/17/2012	287384.853	3836704.447	Facility Resource	Rebar	Railroad timber for sidewalk	N/A	N/A	1	0	0	Left in Place	None	
U51-00041	U51	163.517	12/17/2012	287385.814	3836705.043	Facility Resource	Rebar	Railroad timber for sidewalk	N/A	N/A	1	0	0	Left in Place	None	
U51-00042	U51	107.039	12/17/2012	287386.935	3836705.739	Facility Resource	Rebar	Railroad timber for sidewalk	N/A	N/A	1	0	0	Left in Place	None	
U51-00043	U51	205.113	12/17/2012	287387.976	3836706.385	Facility Resource	Rebar	Railroad timber for sidewalk	N/A	N/A	1	0	0	Left in Place	None	
U51-00044	U51	116.365	12/17/2012	287388.937	3836706.981	Facility Resource	Rebar	Railroad timber for sidewalk	N/A	N/A	1	0	0	Left in Place	None	
U51-00045	U51	227.197	12/17/2012	287390.059	3836707.677	Facility Resource	Rebar	Railroad timber for sidewalk	N/A	N/A	1	0	0	Left in Place	None	
U51-00046	U51	127.867	12/17/2012	287391.18	3836708.372	Facility Resource	Rebar	Railroad timber for sidewalk	N/A	N/A	1	0	0	Left in Place	None	
U51-00047	U51	275.552	12/17/2012	287392.141	3836708.968	Facility Resource	Rebar	Railroad timber for sidewalk	N/A	N/A	1	0	0	Left in Place	None	
U51-00048	U51	140.337	12/17/2012	287393.182	3836709.614	Facility Resource	Rebar	Railroad timber for sidewalk	N/A	N/A	1	0	0	Left in Place	None	
U51-00049	U51	258.35	12/17/2012	287394.303	3836710.31	Facility Resource	Rebar	Railroad timber for sidewalk	N/A	N/A	1	0	0	Left in Place	None	
U51-00050	U51	75.874	12/17/2012	287395.344	3836710.956	Facility Resource	Rebar	Railroad timber for sidewalk	N/A	N/A	1	0	0	Left in Place	None	
U51-00051	U51	256.084	12/17/2012	287396.305	3836711.552	Facility Resource	Rebar	Railroad timber for sidewalk	N/A	N/A	1	0	0	Left in Place	None	
U51-00052	U51	79.439	12/17/2012	287397.346	3836712.198	Facility Resource	Rebar	Railroad timber for sidewalk	N/A	N/A	1	0	0	Left in Place	None	
U51-00053	U51	181.483	12/17/2012	287398.468	3836712.893	Facility Resource	Rebar	Railroad timber for sidewalk	N/A	N/A	1	0	0	Left in Place	None	
U51-00054	U51	50.315	12/17/2012	287399.429	3836713.49	Facility Resource	Rebar	Railroad timber for sidewalk	N/A	N/A	1	0	0	Left in Place	None	
U51-00055	U51	77.003	12/17/2012	287400.548	3836714.176	Facility Resource	Rebar	Railroad timber for sidewalk	N/A	N/A	1	0	0	Left in Place	None	
U51-00056	U51	27.116	12/17/2012	287401.506	3836714.759	Facility Resource	Rebar	Railroad timber for sidewalk	N/A	N/A	1	0	0	Left in Place	None	
U51-00057	U51	90.279	12/17/2012	287402.625	3836715.44	Facility Resource	Rebar	Railroad timber for sidewalk	N/A	N/A	1	0	0	Left in Place	None	
U51-00058	U51	37.753	12/17/2012	287403.743	3836716.12	Facility Resource	Rebar	Railroad timber for sidewalk	N/A	N/A	1	0	0	Left in Place	None	
U51-00059	U51	88.316	12/17/2012	287404.701	3836716.704	Facility Resource	Rebar	Railroad timber for sidewalk	N/A	N/A	1	0	0	Left in Place	None	
U51-00060	U51	128.606	12/17/2012	287405.9	3836717.433	Facility Resource	Rebar	Railroad timber for sidewalk	N/A	N/A	1	0	0	Left in Place	None	
U51-00075	U51	37.485	12/17/2012	287424.781	3836728.824	Cultural Debris	Scrap	N/A	N/A	N/A	2	3	0.2	Scrap Bin	None	
U51-00076	U51	62.479	12/17/2012	287426.063	3836729.591	Cultural Debris	Scrap	N/A	N/A	N/A	1	5	0.9	Scrap Bin	None	
U51-00077	U51	9.992	12/17/2012	287428.547	3836731.076	Cultural Debris	Scrap	N/A	N/A	N/A	1	2	0.2	Scrap Bin	None	
U51-00078	U51	36.625	12/17/2012	287429.91	3836731.891	MPPEH	Small Arms	7.62 Blanks	Expended	N/A	1	6	0.1	Consolidation Point	Demil	
U51-00079	U51	31.424	12/17/2012	287432.314	3836733.329	MPPEH	Small Arms	Cartridge, Blank, .30 Caliber, M1909	Unexpended	N/A	8	10	0.4	Consolidation Point	Demil	
U51-00083	U51	250.574	12/17/2012	287438.052	3836736.681	Cultural Debris	Scrap	N/A	N/A	N/A	1	14	25	Scrap Bin	None	
V40-00001	V40	4.051	11/26/2012	287711.418	3836774.317	MPPEH	Small Arms	Cartridge, Blank, .30 Caliber, M1909	Expended	N/A	4	8	0.4	Consolidation Point	Demil	
V40-00002	V40	3.051	11/26/2012	287712.164	3836775.198	Cultural Debris	Rebar	N/A	N/A	N/A	1	7	1	Scrap Bin	None	
V41-00001	V41	3.163	11/26/2012	287686.682	3836771.111	MPPEH	Small Arms	Cartridge, Blank, .30 Caliber, M1909	Expended	N/A	4	10	0.4	Consolidation Point	Demil	
V41-00002	V41	3.174	11/26/2012	287687.767	3836771.688	MPPEH	Small Arms	Cartridge, Blank, .30 Caliber, M1909	Expended	N/A	3	4	0.3	Consolidation Point	Demil	
V42-00001	V42	228.385	11/26/2012	287656.609	3836760.335	MPPEH	Small Arms	Cartridge, Blank, .30 Caliber, M1909	Expended	N/A	1	2	0.1	Consolidation Point	Demil	
V42-00002	V42	214.245	11/26/2012	287657.625	3836761.004	Facility Resource	Utility	N/A	N/A	N/A	1	24	0	Left in Place	None	
V42-00003	V42	217.565	11/26/2012	287659.265	3836762.084	Facility Resource	Utility	N/A	N/A	N/A	1	24	0	Left in Place	None	
V42-00004	V42	238.15	11/26/2012	287660.672	3836763.009	Facility Resource	Utility	N/A	N/A	N/A	1	24	0	Left in Place	None	
V42-00005	V42	399.19	11/26/2012	287664.031	3836765.221	Facility Resource	Utility	N/A	N/A	N/A	1	24	0	Left in Place	None	
V42-00006	V42	165.065	11/26/2012	287667.909	3836768.513	Facility Resource	Utility	N/A	N/A	N/A	1	24	0	Left in Place	None	
V42-00007	V42	162.97	11/26/2012	287668.606	3836769.12	Facility Resource	Utility	N/A	N/A	N/A	1	24	0	Left in Place	None	
V42-00008	V42	47.41	11/26/2012	287673.328	3836772.919	Facility Resource	Utility	N/A	N/A	N/A	1	24	0	Left in Place	None	
V42-00009	V42	48.025	11/26/2012	287674.454	3836773.324	Facility Resource	Utility	N/A	N/A	N/A	1	24	0	Left in Place	None	
V42-00010	V42	62.1	11/26/2012	287675.667	3836773.76	Facility Resource	Utility	N/A	N/A	N/A	1	24	0	Left in Place	None	
V42-00011	V42	72.38	11/26/2012	287677.749	3836774.549	Facility Resource	Utility	N/A	N/A	N/A	1	24	0	Left in Place	None	
V42-00012	V42	557.575	11/26/2012	287687.747	3836778.728	Facility Resource	Utility	N/A	N/A	N/A	1	24	0	Left in Place	None	
V42-00013	V42	136.41	11/26/2012	287694.821	3836782.261	Facility Resource	Utility	N/A	N/A	N/A	1	24	0	Left in Place	None	
V42-00014	V42	88.86	11/26/2012	287698.69	3836784.647	Facility Resource	Utility	N/A	N/A	N/A	1	24	0	Left in Place	None	

Anomaly Identification	Grid	Amplitude (millivolts)	Dig Date	Easting (UTM	Northing (UTM)	Item Group	Item Class	Category	Filler	Fuze	Quantity	Depth (inch)	Weight (pound)	Action Taken	Demolition Required?	Item Comment
V42-00015	V42	31.325	11/26/2012	287703.042	3836787.331	Facility Resource	Utility	N/A	N/A	N/A	1	24	0	Left in Place	None	
V42-00016	V42	21.51	11/26/2012	287704.17	3836788.026	Facility Resource	Utility	N/A	N/A	N/A	1	24	0	Left in Place	None	
V42-00017	V42	7.18	11/26/2012	287706.896	3836790.04	MPPEH	Small Arms	Cartridge, Blank, .30 Caliber, M1909	Expended	N/A	2	5	0.3	Consolidation Point	Demil	
V42-00018	V42	17.7	11/26/2012	287708.919	3836791.731	MPPEH	Small Arms	5.56 Blanks	Expended	N/A	1	4	0.3	Consolidation Point	Demil	
V42-00019	V42	37.33	11/26/2012	287710.291	3836792.879	Facility Resource	Utility	N/A	N/A	N/A	1	24	0	Left in Place	None	
V42-00020	V42	43.91	11/26/2012	287710.941	3836793.422	Shared	Shared	N/A	N/A	N/A	1	0	0	Left in Place	None	Shared with V42-019
V42-00021	V42	189.595	11/26/2012	287717.009	3836798.495	MPPEH	Small Arms	Cartridge, Blank, .30 Caliber, M1909	Expended	N/A	1	8	0.1	Consolidation Point	Demil	
V43-00001	V43	3.968	11/26/2012	287627.307	3836753.909	MPPEH	Small Arms	7.62 Blanks	Expended	N/A	1	3	0.1	Consolidation Point	Demil	
V43-00002	V43	3.872	11/26/2012	287639.236	3836763.697	Cultural Debris	Scrap	N/A	N/A	N/A	1	1	5	Scrap Bin	None	
V43-00003	V43	30.139	11/26/2012	287645.126	3836765.822	Cultural Debris	Scrap	N/A	N/A	N/A	2	10	20	Scrap Bin	None	
V43-00004	V43	134.097	11/26/2012	287653.469	3836770.727	MPPEH	Small Arms	7.62 Blanks	Expended	N/A	2	14	0.1	Consolidation Point	Demil	
V43-00005	V43	12.557	11/26/2012	287659.159	3836774.935	MPPEH	Small Arms	Cartridge, Blank, .30 Caliber, M1909	Expended	N/A	2	10	0.1	Consolidation Point	Demil	
V43-00006	V43	3.311	11/26/2012	287660.704	3836776.009	MPPEH	Small Arms	Cartridge, Blank, .30 Caliber, M1909	Expended	N/A	5	8	0.5	Consolidation Point	Demil	
V43-00007	V43	3.885	11/26/2012	287667.944	3836780.513	MPPEH	Small Arms	Cartridge, Blank, .30 Caliber, M1909	Expended	N/A	1	4	0.1	Consolidation Point	Demil	
V43-00008	V43	3.809	11/26/2012	287668.767	3836780.963	Cultural Debris	Scrap	N/A	N/A	N/A	1	2	0.1	Scrap Bin	None	
V43-00009	V43	3.419	11/26/2012	287672.483	3836781.039	MPPEH	Small Arms	Cartridge, Blank, .30 Caliber, M1909	Expended	N/A	2	2	0.2	Consolidation Point	Demil	
V43-00010	V43	3.262	11/26/2012	287674.144	3836781.05	MPPEH	Small Arms	Cartridge, Blank, .30 Caliber, M1909	Expended	N/A	1	3	0.1	Consolidation Point	Demil	
V43-00011	V43	4.18	11/26/2012	287675.806	3836781.06	Shared	Shared	N/A	N/A	N/A	1	0	0	Left in Place	None	Shared with V43-010
V43-00012	V43	3.09	11/26/2012	287676.539	3836781.395	Cultural Debris	Scrap	N/A	N/A	N/A	1	2	0.1	Scrap Bin	None	
V43-00013	V43	3.187	11/26/2012	287690.283	3836792.901	MPPEH	Small Arms	Cartridge, Blank, .30 Caliber, M1909	Expended	N/A	1	1	0.1	Consolidation Point	Demil	
V43-00014	V43	3.765	11/26/2012	287692.934	3836794.65	MPPEH	Small Arms	Cartridge, Blank, .30 Caliber, M1909	Expended	N/A	1	5	0.1	Consolidation Point	Demil	
V43-00015	V43	3.54	11/26/2012	287693.792	3836795.216	MPPEH	Small Arms	Cartridge, Blank, .30 Caliber, M1909	Expended	N/A	5	6	0.1	Consolidation Point	Demil	
V43-00016	V43	4.134	11/26/2012	287697.384	3836797.575	MPPEH	Small Arms	7.62 Blanks	Expended	N/A	1	1	0.5	Consolidation Point	Demil	
V43-00017	V43	4.303	11/26/2012	287698.97	3836798.568	Cultural Debris	Scrap	N/A	N/A	N/A	1	1	0.1	Scrap Bin	None	
V43-00018	V43	4.085	11/26/2012	287699.921	3836799.163	MPPEH	Small Arms	Cartridge, Blank, .30 Caliber, M1909	Expended	N/A	1	4	0.1	Consolidation Point	Demil	
V43-00019	V43	3.571	11/26/2012	287700.634	3836799.61	Cultural Debris	Scrap	N/A	N/A	N/A	2	10	0.5	Scrap Bin	None	
V43-00020	V43	4.226	10/13/2012	287703.171	3836801.198	Cultural Debris	Scrap	N/A	N/A	N/A	1	6	0.5	Scrap Bin	None	
V43-00021	V43	3.149	10/13/2012	287706.106	3836803.031	Cultural Debris	Scrap	N/A	N/A	N/A	1	6	0.75	Scrap Bin	None	
V43-00022	V43	13.961	10/13/2012	287706.991	3836803.56	Cultural Debris	Scrap	N/A	N/A	N/A	1	6	0.5	Scrap Bin	None	
V43-00023	V43	3.738	10/13/2012	287708.118	3836804.233	Cultural Debris	Scrap	N/A	N/A	N/A	1	6	0.2	Scrap Bin	None	
V43-00024	V43	3.586	10/13/2012	287710.452	3836805.627	Cultural Debris	Scrap	N/A	N/A	N/A	1	5	0.1	Scrap Bin	None	
V43-00025	V43	3.619	10/13/2012	287718.143	3836810.159	No Contact	No Contact	N/A	N/A	N/A	0	0	0	Left in Place	None	
V43-00026	V43	3.684	10/13/2012	287721.323	3836811.889	No Contact	No Contact	N/A	N/A	N/A	0	0	0	Left in Place	None	
V43-00027	V43	3.604	10/13/2012	287724.419	3836813.574	Cultural Debris	Scrap	N/A	N/A	N/A	1	4	0.5	Scrap Bin	None	
V43-00028	V43	514.055	10/13/2012	287729.841	3836816.984	Facility Resource	Utility	N/A	N/A	N/A	1	24	0	Left in Place	None	
V43-00029	V43	93.28	11/14/2012	287732.794	3836818.978	Facility Resource	Utility	N/A	N/A	N/A	1	24	0	Left in Place	None	
V43-00030	V43	4.13	11/14/2012	287735.203	3836820.605	Facility Resource	Utility	N/A	N/A	N/A	1	24	0	Left in Place	None	
V43-00031	V43	54.88	11/14/2012	287736.991	3836821.812	Facility Resource	Utility	N/A	N/A	N/A	1	24	0	Left in Place	None	
V44-00001	V44	890.915	11/14/2012	287605.522	3836757.967	MPPEH	Rocket	Rocket, 3.5-inch, Practice, M29 Series	Empty	Unfuzed	7	14	40	Consolidation Point	Demil	
V44-00002	V44	8.534	11/14/2012	287609.509	3836759.779	Cultural Debris	Scrap	N/A	N/A	N/A	1	2	0.5	Scrap Bin	None	
V44-00003	V44	4.583	11/14/2012	287613.039	3836760.791	Cultural Debris	Scrap	N/A	N/A	N/A	2	10	1	Scrap Bin	None	
V44-00004	V44	20.007	11/14/2012	287614.726	3836761.17	MPPEH	Rocket	Rocket, 3.5-inch, Practice, M29 Series	Empty	Unfuzed	1	2	3	Consolidation Point	Demil	
V44-00005	V44	7.806	11/14/2012	287633.221	3836772.454	MPPEH	Small Arms	7.62 Blanks	Expended	N/A	25	4	4	Consolidation Point	Demil	
V44-00006	V44	4.262	11/14/2012	287634.534	3836773.191	MPPEH	Small Arms	7.62 Blanks	Expended	N/A	20	5	3	Consolidation Point	Demil	
V44-00007	V44	16.468	11/14/2012	287640.195	3836776.372	Cultural Debris	Scrap	N/A	N/A	N/A	1	8	0.5	Scrap Bin	None	
V44-00008	V44	3.612	11/14/2012	287641.116	3836776.983	Cultural Debris	Scrap	N/A	N/A	N/A	1	5	2	Scrap Bin	None	
V44-00009	V44	7.281	11/14/2012	287646.347	3836780.264	Cultural Debris	Scrap	N/A	N/A	N/A	2	4	0.2	Scrap Bin	None	
V44-00010	V44	4.622	11/14/2012	287651.849	3836782.794	Cultural Debris	Scrap	N/A	N/A	N/A	1	1	0.1	Scrap Bin	None	
V44-00011	V44	17.508	11/14/2012	287653.373	3836783.495	MPPEH	Small Arms	Cartridge, Blank, .30 Caliber, M1909	Expended	N/A	3	14	0.3	Consolidation Point	Demil	
V44-00012	V44	24.1	11/14/2012	287657.521	3836785.402	Cultural Debris	Scrap	N/A	N/A	N/A	3	10	2	Scrap Bin	None	
V44-00013	V44	4.525	11/14/2012	287659.992	3836786.568	Cultural Debris	Scrap	N/A	N/A	N/A	2	4	0.1	Scrap Bin	None	
V44-00014	V44	4.347	11/14/2012	287660.59	3836786.852	MPPEH	Small Arms	Cartridge, Blank, .30 Caliber, M1909	Expended	N/A	1	6	0.1	Consolidation Point	Demil	
V44-00015	V44	3.959	11/14/2012	287664.601	3836788.754	MPPEH	Small Arms	Cartridge, Blank, .30 Caliber, M1909	Expended	N/A	2	4	0.4	Consolidation Point	Demil	
V44-00016	V44	4.396	11/14/2012	287678.02	3836796.911	MPPEH	Small Arms	7.62 Blanks	Expended	N/A	1	4	0.2	Consolidation Point	Demil	
V44-00017	V44	23.904	11/14/2012	287679.469	3836797.915	Cultural Debris	Scrap	N/A	N/A	N/A	1	6	20	Scrap Bin	None	
V44-00018	V44	3.433	11/14/2012	287684.046	3836801.088	Cultural Debris	Scrap	N/A	N/A	N/A	1	18	0.5	Scrap Bin	None	
V44-00019	V44	186.505	11/14/2012	287685.953	3836802.41	MPPEH	Small Arms	7.62 Blanks	Expended	N/A	1	7	2	Consolidation Point	Demil	
V44-00020	V44	7.899	11/14/2012	287693.541	3836807.192	Cultural Debris	Scrap	N/A	N/A	N/A	1	8	0.1	Scrap Bin	None	
V44-00021	V44	3.213	10/7/2012	287701.408	3836812.163	Cultural Debris	Scrap	N/A	N/A	N/A	1	12	0.2	Scrap Bin	None	
V44-00022	V44	3.143	10/7/2012	287703.171	3836813.43	Cultural Debris	Scrap	N/A	N/A	N/A	1	12	0.1	Scrap Bin	None	
V44-00023	V44	4.288	10/7/2012	287708.187	3836816.96	Cultural Debris	Scrap	N/A	N/A	N/A	1	6	5	Scrap Bin	None	
V44-00024	V44	25.181	10/7/2012	287712.846	3836819.318	Cultural Debris	Scrap	N/A	N/A	N/A	1	5	6	Scrap Bin	None	
V44-00025	V44	5.602	10/7/2012	287719.845	3836823.099	Cultural Debris	Scrap	N/A	N/A	N/A	1	3	0.1	Scrap Bin	None	
V44-00026	V44	6.505	10/7/2012	287720.816	3836823.645	Cultural Debris	Scrap	N/A	N/A	N/A	1	24	0.2	Scrap Bin	None	
V44-00027	V44	187.966	10/7/2012	287728.012	3836827.695	Facility Resource	Utility	N/A	N/A	N/A	1	24	0	Left in Place	None	
V44-00028	V44	1029.802	10/7/2012	287730.114	3836828.878	Facility Resource	Curb	N/A	N/A	N/A	1	0	0	Left in Place	None	
V45-00001	V45	10.362	11/26/2012	287607.411	3836765.592	MPPEH	Rocket	Rocket, 3.5-inch, Practice, M29 Series	Empty	Unfuzed	6	10	40	Consolidation Point	Demil	
V45-00002	V45	108.208	11/26/2012	287608.807	3836766.085	MPPEH	Rocket	Rocket, 3.5-inch, Practice, M29 Series	Empty	Unfuzed	1	10	8	Consolidation Point	Demil	
V45-00003	V45	3.609	11/26/2012	287613.264	3836770.786	Cultural Debris	Scrap	N/A	N/A	N/A	1	5	0.1	Scrap Bin	None	
V45-00004	V45	46.355	10/6/2012	287626.319	3836778.979	QC	QC Seed	QC Seed	N/A	N/A	1	6	0.5	Consolidation Point	None	Seed #06
V45-00005	V45	3.708	10/6/2012	287629.833	3836781.149	Cultural Debris	Scrap	N/A	N/A	N/A	1	6	0.2	Scrap Bin	None	
V45-00006	V45	13.859	10/6/2012	287633.426	3836783.37	Cultural Debris	Scrap	N/A	N/A	N/A	1	6	0.5	Scrap Bin	None	
V45-00007	V45	4.617	10/6/2012	287636.7	3836785.392	Cultural Debris	Scrap	N/A	N/A	N/A	1	6	0.2	Scrap Bin	None	
V45-00008	V45	5.157	10/6/2012	287638.904	3836786.657	Cultural Debris	Scrap	N/A	N/A	N/A	1	3	0.5	Scrap Bin	None	
V45-00009	V45	15.811	10/6/2012	287641.439	3836788.104	Cultural Debris	Scrap	N/A	N/A	N/A	1	12	2	Scrap Bin	None	
V45-00010	V45	22.71	10/6/2012	287645.364	3836790.343	Cultural Debris	Scrap	N/A	N/A	N/A	1	18	0.75	Scrap Bin	None	
V45-00011	V45	284.855	10/6/2012	287652.987	3836794.772	Facility Resource	Post	N/A	N/A	N/A	1	0	0	Left in Place	None	
V45-00012	V45	213.001	10/6/2012	287674.017	3836807.699	Facility Resource	Stormdrain	N/A	N/A	N/A	1	24	0	Left in Place	None	
V45-00013	V45	8.385	10/7/2012	287680.766	3836811.517	Cultural Debris	Scrap	N/A	N/A	N/A	1	12	0.25	Scrap Bin	None	
V45-00014	V45	5.027	10/7/2012	287682.989	3836812.775	Cultural Debris	Scrap	N/A	N/A	N/A	1	6	0.1	Scrap Bin	None	
V45-00015	V45	64.636	10/7/2012	287684.964	3836813.892	MPPEH	Rocket	Rocket, 3.5-inch, Practice, M29 Series	Empty	Unfuzed	1	12	4	Consolidation Point	Demil	
V45-00016	V45	3.449	10/7/2012	287691.696	3836817.735	Cultural Debris	Scrap	N/A	N/A	N/A	1	12	0.2	Scrap Bin	None	
V45-00017	V45	3.553	10/7/2012	287696.075	3836820.336	Cultural Debris	Scrap	N/A	N/A	N/A	1	6	0.2	Scrap Bin	None	
V45-00018	V45	3.13	10/7/2012	287703.78	3836824.912	Cultural Debris	Scrap	N/A	N/A	N/A	1	12	5	Scrap Bin	None	
V45-00019	V45	3.429	10/7/2012	287706.759	3836826.679	Cultural Debris	Scrap	N/A	N/A	N/A	1	12	10	Scrap Bin	None	
V45-00020	V45	253.593	10/7/2012	287713.625	3836830.747	Facility Resource	Utility	N/A	N/A	N/A	1	24	0	Left in Place	None	
V45-00021	V45	48.142	10/7/2012	287716.499	3836832.449	Cultural Debris	Scrap	N/A	N/A	N/A	1	6	0.25	Scrap Bin	None	
V45-00022	V45	47.333	10/7/2012	287717.776	3836833.206	Cultural Debris	Scrap	N/A	N/A	N/A	1	6	0.25	Scrap Bin	None	
V46-00001	V46	29.918	11/26/2012	287597.781	3836774.705	MPPEH	Rocket	Rocket, 3.5-inch, Practice, M29 Series	Empty	Unfuzed	1	6	1	Consolidation Point	Demil	
V46-00002	V46	3.074	11/26/2012	287601.094	3836777.426	MPPEH	Small Arms	7.62 Blanks	Expended	N/A	2	4	0.2	Consolidation Point	Demil	
V46-00003	V46	20.177	11/26/2012	287610.819	3836783.511	Cultural Debris	Scrap	N/A	N/A	N/A	1	5	1	Scrap Bin	None	
V46-00004	V46	6.512	10/6/2012	287678.311	3836821.349	Cultural Debris	Scrap	N/A	N/A	N/A	1	6	20	Scrap Bin	None	
V46-00005	V46	4.74	10/6/2012	287681.451	3836823.278	Cultural Debris	Scrap	N/A	N/A	N/A	1	3	0.2	Scrap Bin	None	
V46-00006	V46	8.613	10/6/2012	287690.177	3836828.54	Cultural Debris	Nail	N/A	N/A	N/A	1	4	0.1	Scrap Bin	None	
V46-00007	V46	7.824	10/6/2012	287694.088	3836830.858	Cultural Debris	Nail	N/A	N/A	N/A	1	5	0.1	Scrap Bin	None	
V46-00008	V46	228.85	10/6/2012	287698.895	3836833.708	Cultural Debris	Rebar	N/A	N/A	N/A	10	18	50	Left in Place	None	More rebar left in ground, in concrete
V47-00001	V47	33.517	11/26/2012	287568.07	3836766.058	MPPEH	Grenade	Grenade, Signal, Illumination, 40mm	Expended (Empty)	Unfuzed	1	8	0.9	Consolidation Point	Demil	
V47-00002	V47	3.951	11/26/2012	287578.353	3836773.673	Cultural Debris	Scrap	N/A	N/A	N/A	1	2	0.1	Scrap Bin	None	
V47-00003	V47	3.117	11/26/2012	287579.254	3836774.34	MPPEH	Small Arms	Cartridge, Blank, .30 Caliber, M1909	Expended	N/A	1	4	0.1	Consolidation Point	Demil	
V47-00004	V47	3.048	11/26/2012	287584.17	3836776.444	MPPEH	Small Arms	Cartridge, Blank, .30 Caliber, M1909	Expended	N/A	1	6	0.1	Consolidation Point	Demil	
V47-00005	V47	3.109	11/26/2012	287585.063	3836776.798	MPPEH	Small Arms	Cartridge, Blank, .30 Caliber, M1909	Expended	N/A	1	4	0.1	Consolidation Point	Demil	
V47-00006	V47	3.61	10/7/2012	287585.777	3836777.081	Cultural Debris	Scrap	N/A	N/A	N/A	1	6	2	Scrap Bin	None	
V47-00007	V47	3.396	10/7/2012	287597.373	3836783.367	Cultural Debris	Scrap	N/A	N/A	N/A	1	24	10	Scrap Bin	None	
V47-00008	V47	3.204	10/7/2012	287598.557	3836784.417	Facility Resource	Utility	N/A	N/A	N/A	1	24	0	Left in Place	None	
V47-00009	V47	3.736	11/26/2012	287601.622	3836787.136	Cultural Debris	Scrap	N/A	N/A	N/A	1	1	0.5	Scrap Bin	None	
V47-00010	V47	32.82	10/6/2012	287674.212	3836830.587	Facility Resource	Stormdrain	N/A	N/A	N/A	1	24	0	Left in Place	None	
V47-00011	V47	3.2	10/6/2012	287677.686	3836832.716	Cultural Debris	Scrap	N/A	N/A	N/A	1	6	20	Scrap Bin	None	
V47-00012	V47	195.195	10/7/2012	287684.541	3836836.872	Facility Resource	Utility	N/A	N/A	N/A	1	24	0	Left in Place	None	
V48-00001	V48	3.94	11/26/2012	287527.526	3836751.559	Shared	Shared	N/A	N/A	N/A	1	0	0	Left in Place	None	Shared with V48-002
V48-00002	V48	4.028	11/26/2012	287528.281	3836752.277	Cultural Debris	Scrap	N/A	N/A	N/A	1	2	0.2	Scrap Bin	None	

Anomaly Identification	Grid	Amplitude (millivolts)	Dig Date	Easting (UTM	Northing (UTM)	Item Group	Item Class	Category	Filler	Fuze	Quantity	Depth (inch)	Weight (pound)	Action Taken	Demolition Required?	Item Comment
V48-00003	V48	3.539	11/26/2012	287530.409	3836754.302	Cultural Debris	Scrap	N/A	N/A	N/A	1	1	0.1	Scrap Bin	None	
V48-00004	V48	3.392	11/26/2012	287532.332	3836756.131	Cultural Debris	Scrap	N/A	N/A	N/A	1	1	0.2	Scrap Bin	None	
V48-00005	V48	5.991	11/26/2012	287533.637	3836757.372	No Contact	No Contact	N/A	N/A	N/A	0	0	0	Left in Place	None	
V48-00006	V48	3.183	11/26/2012	287534.873	3836758.548	Cultural Debris	Scrap	N/A	N/A	N/A	1	2	0.3	Scrap Bin	None	
V48-00007	V48	4.002	11/26/2012	287536.864	3836760.442	Cultural Debris	Scrap	N/A	N/A	N/A	1	1	0.1	Scrap Bin	None	
V48-00008	V48	3.599	11/26/2012	287541.256	3836763.019	No Contact	No Contact	N/A	N/A	N/A	0	0	0	Left in Place	None	
V48-00009	V48	3.999	11/26/2012	287543.108	3836763.821	Cultural Debris	Scrap	N/A	N/A	N/A	1	6	0.2	Scrap Bin	None	
V48-00010	V48	3.509	11/26/2012	287548.137	3836765.996	Cultural Debris	Scrap	N/A	N/A	N/A	1	1	0.1	Scrap Bin	None	
V48-00011	V48	5.13	11/26/2012	287549.019	3836766.378	No Contact	No Contact	N/A	N/A	N/A	0	0	0	Left in Place	None	
V48-00012	V48	4.093	11/26/2012	287550.342	3836766.95	No Contact	No Contact	N/A	N/A	N/A	0	0	0	Left in Place	None	
V48-00013	V48	3.623	11/26/2012	287552.173	3836767.932	Cultural Debris	Scrap	N/A	N/A	N/A	1	1	0.1	Scrap Bin	None	
V48-00014	V48	3.588	11/26/2012	287554.566	3836769.862	Cultural Debris	Scrap	N/A	N/A	N/A	1	1	0.1	Scrap Bin	None	
V48-00015	V48	4.668	11/26/2012	287557.177	3836771.967	No Contact	No Contact	N/A	N/A	N/A	0	0	0	Left in Place	None	
V48-00016	V48	3.169	11/26/2012	287558.7	3836773.195	No Contact	No Contact	N/A	N/A	N/A	0	0	0	Left in Place	None	
V48-00017	V48	3.978	11/26/2012	287560.077	3836774.142	Cultural Debris	Scrap	N/A	N/A	N/A	1	1	0.1	Scrap Bin	None	
V48-00018	V48	4.126	11/26/2012	287560.981	3836774.463	Cultural Debris	Scrap	N/A	N/A	N/A	1	2	0.1	Scrap Bin	None	
V48-00019	V48	4.381	11/26/2012	287562.338	3836774.944	No Contact	No Contact	N/A	N/A	N/A	0	0	0	Left in Place	None	
V48-00020	V48	3.795	11/26/2012	287563.875	3836775.489	MPPEH	Small Arms	Cartridge, Blank, .30 Caliber, M1909	Expended	N/A	1	10	0.1	Consolidation Point	Demil	
V48-00021	V48	3.188	11/26/2012	287565.332	3836776.168	No Contact	No Contact	N/A	N/A	N/A	0	0	0	Left in Place	None	
V48-00022	V48	3.263	11/26/2012	287566.224	3836776.875	No Contact	No Contact	N/A	N/A	N/A	0	0	0	Left in Place	None	
V48-00023	V48	4.362	11/26/2012	287567.191	3836777.641	Cultural Debris	Scrap	N/A	N/A	N/A	1	2	0.1	Scrap Bin	None	
V48-00024	V48	4.556	11/26/2012	287567.786	3836778.112	Cultural Debris	Scrap	N/A	N/A	N/A	1	1	0.1	Scrap Bin	None	
V48-00025	V48	3.599	11/26/2012	287568.678	3836778.819	Cultural Debris	Scrap	N/A	N/A	N/A	5	10	1	Scrap Bin	None	
V48-00026	V48	3.807	11/26/2012	287569.496	3836779.467	Shared	Shared	N/A	N/A	N/A	1	0	0	Left in Place	None	Shared with V48-026
V48-00027	V48	3.664	11/26/2012	287573.289	3836782.47	Cultural Debris	Scrap	N/A	N/A	N/A	1	2	0.1	Scrap Bin	None	
V48-00028	V48	3.664	11/26/2012	287573.289	3836782.47	Cultural Debris	Scrap	N/A	N/A	N/A	1	2	0.2	Scrap Bin	None	
V48-00029	V48	4.519	11/26/2012	287576.777	3836784.659	Cultural Debris	Scrap	N/A	N/A	N/A	1	4	0.1	Scrap Bin	None	
V48-00030	V48	3.345	11/26/2012	287577.913	3836784.878	Cultural Debris	Scrap	N/A	N/A	N/A	1	2	0.1	Scrap Bin	None	
V48-00031	V48	3.556	11/26/2012	287579.397	3836785.165	Shared	Shared	N/A	N/A	N/A	1	0	0	Left in Place	None	Shared with V48-032
V48-00032	V48	3.984	11/26/2012	287580.445	3836785.367	MPPEH	Small Arms	Cartridge, Blank, .30 Caliber, M1909	Expended	N/A	1	2	0.2	Consolidation Point	Demil	
V48-00033	V48	4.743	11/26/2012	287581.721	3836787.39	Shared	Shared	N/A	N/A	N/A	1	0	0	Left in Place	None	Shared with V48-034
V48-00034	V48	4.149	11/26/2012	287582.101	3836788.031	Cultural Debris	Scrap	N/A	N/A	N/A	1	1	0.1	Scrap Bin	None	
V48-00035	V48	3.232	11/26/2012	287582.624	3836788.914	Cultural Debris	Scrap	N/A	N/A	N/A	1	4	0.2	Scrap Bin	None	
V48-00036	V48	3.91	11/26/2012	287583.645	3836790.459	Cultural Debris	Scrap	N/A	N/A	N/A	1	2	0.3	Scrap Bin	None	
V48-00037	V48	4.207	11/26/2012	287584.89	3836791.214	Cultural Debris	Scrap	N/A	N/A	N/A	1	1	0.2	Scrap Bin	None	
V48-00038	V48	3.642	11/26/2012	287586.301	3836792.069	MPPEH	Small Arms	Cartridge, Blank, .30 Caliber, M1909	Expended	N/A	1	1	0.1	Consolidation Point	Demil	
V48-00039	V48	4.049	11/26/2012	287588.958	3836793.68	Cultural Debris	Scrap	N/A	N/A	N/A	1	4	1	Scrap Bin	None	
V48-00040	V48	3.672	11/26/2012	287591.735	3836795.198	Cultural Debris	Scrap	N/A	N/A	N/A	1	2	0.1	Scrap Bin	None	
V48-00041	V48	3.403	11/26/2012	287592.415	3836795.54	Cultural Debris	Scrap	N/A	N/A	N/A	1	1	0.1	Scrap Bin	None	
V48-00042	V48	3.634	11/26/2012	287596.07	3836797.378	MPPEH	Small Arms	Cartridge, Blank, .30 Caliber, M1909	Expended	N/A	1	2	0.1	Consolidation Point	Demil	
V48-00043	V48	3.364	10/6/2012	287599.926	3836799.35	Cultural Debris	Scrap	N/A	N/A	N/A	1	6	0.2	Scrap Bin	None	
V48-00044	V48	6.931	10/6/2012	287601	3836799.908	Cultural Debris	Scrap	N/A	N/A	N/A	1	6	0.2	Scrap Bin	None	
V48-00045	V48	3.949	11/26/2012	287605.048	3836802.013	Facility Resource	Utility	N/A	N/A	N/A	1	24	0	Left in Place	None	
V48-00046	V48	340.091	11/26/2012	287610.418	3836804.805	Facility Resource	Utility	N/A	N/A	N/A	1	24	0	Left in Place	None	
V48-00047	V48	68.036	10/6/2012	287673.949	3836842.336	Facility Resource	Utility	N/A	N/A	N/A	1	24	0	Left in Place	None	
V48-00048	V48	55.906	10/6/2012	287674.836	3836842.919	Facility Resource	Utility	N/A	N/A	N/A	1	42	0	Left in Place	None	
V49-00001	V49	6.649	11/26/2012	287506.713	3836753.861	Cultural Debris	Scrap	N/A	N/A	N/A	1	4	0.3	Scrap Bin	None	
V49-00002	V49	3.882	11/26/2012	287509.403	3836754.186	Shared	Shared	N/A	N/A	N/A	1	0	0	Left in Place	None	Shared with V49-003
V49-00003	V49	3.895	11/26/2012	287510.299	3836754.294	MPPEH	Small Arms	Cartridge, Blank, .30 Caliber, M1909	Expended	N/A	8	6	0.5	Consolidation Point	Demil	
V49-00004	V49	3.819	11/26/2012	287511.106	3836754.392	Shared	Shared	N/A	N/A	N/A	1	0	0	Left in Place	None	Shared with V49-003
V49-00005	V49	4.471	11/26/2012	287515.293	3836756.259	Cultural Debris	Scrap	N/A	N/A	N/A	1	2	1	Scrap Bin	None	
V49-00006	V49	3.568	11/26/2012	287517.314	3836757.363	Cultural Debris	Scrap	N/A	N/A	N/A	1	1	0.1	Scrap Bin	None	
V49-00007	V49	3.66	11/26/2012	287518.892	3836758.454	Cultural Debris	Scrap	N/A	N/A	N/A	1	1	0.1	Scrap Bin	None	
V49-00008	V49	3.837	11/26/2012	287541.179	3836771.845	Cultural Debris	Scrap	N/A	N/A	N/A	1	4	0.1	Scrap Bin	None	
V49-00009	V49	5.011	11/26/2012	287548.949	3836777.814	Cultural Debris	Scrap	N/A	N/A	N/A	1	2	0.2	Scrap Bin	None	
V49-00010	V49	4.809	11/26/2012	287552.46	3836780.013	Cultural Debris	Scrap	N/A	N/A	N/A	1	1	0.3	Scrap Bin	None	
V49-00011	V49	3.277	11/26/2012	287557.078	3836783.084	MPPEH	Small Arms	Cartridge, Blank, .30 Caliber, M1909	Expended	N/A	1	6	0.1	Consolidation Point	Demil	
V49-00012	V49	3.381	11/26/2012	287557.783	3836783.552	MPPEH	Small Arms	Cartridge, Blank, .30 Caliber, M1909	Expended	N/A	1	1	0.1	Consolidation Point	Demil	
V49-00013	V49	3.251	11/26/2012	287571.675	3836793.065	MPPEH	Small Arms	Cartridge, Blank, .30 Caliber, M1909	Expended	N/A	1	2	0.1	Consolidation Point	Demil	
V49-00014	V49	3.333	11/26/2012	287591.039	3836804.839	Cultural Debris	Scrap	N/A	N/A	N/A	1	1	0.4	Scrap Bin	None	
V49-00015	V49	4.302	11/26/2012	287592.524	3836805.398	Cultural Debris	Scrap	N/A	N/A	N/A	1	4	0.1	Scrap Bin	None	
V49-00016	V49	26.861	10/6/2012	287598.694	3836806.788	Cultural Debris	Scrap	N/A	N/A	N/A	1	18	0.1	Scrap Bin	None	
V49-00017	V49	4.955	10/6/2012	287601.237	3836808.016	Facility Resource	Curb	N/A	N/A	N/A	1	0	0	Left in Place	None	
V49-00018	V49	363.887	10/6/2012	287608.583	3836814.168	MPPEH	Small Arms	Cartridge, Blank, .30 Caliber, M1909	Expended	N/A	136	12	10	Consolidation Point	Demil	
V49-00019	V49	4.097	10/6/2012	287610.223	3836815.541	Cultural Debris	Scrap	N/A	N/A	N/A	1	12	0.5	Scrap Bin	None	
V50_U50-00001	V50_U50	938.985	12/17/2012	287278.942	3836630.328	Facility Resource	Utility	N/A	N/A	N/A	1	48	0	Left in Place	None	
V50_U50-00002	V50_U50	27.948	12/17/2012	287281.09	3836631.609	Facility Resource	Utility	N/A	N/A	N/A	1	48	0	Left in Place	None	
V50_U50-00003	V50_U50	44.866	12/17/2012	287281.727	3836631.989	Facility Resource	Utility	N/A	N/A	N/A	1	48	0	Left in Place	None	
V50_U50-00004	V50_U50	14.068	12/17/2012	287283.08	3836632.795	Facility Resource	Utility	N/A	N/A	N/A	1	48	0	Left in Place	None	
V50_U50-00005	V50_U50	96.854	12/17/2012	287287.138	3836635.215	Facility Resource	Utility	N/A	N/A	N/A	1	48	0	Left in Place	None	
V50_U50-00006	V50_U50	38.465	12/17/2012	287289.525	3836636.638	Facility Resource	Utility	N/A	N/A	N/A	1	48	0	Left in Place	None	
V50_U50-00007	V50_U50	61.403	12/17/2012	287291.833	3836638.014	Facility Resource	Utility	N/A	N/A	N/A	1	48	0	Left in Place	None	
V50_U50-00008	V50_U50	6.051	12/17/2012	287293.902	3836639.247	Facility Resource	Utility	N/A	N/A	N/A	1	48	0	Left in Place	None	
V50_U50-00009	V50_U50	19.882	12/17/2012	287295.652	3836640.291	Facility Resource	Utility	N/A	N/A	N/A	1	48	0	Left in Place	None	
V50_U50-00016	V50_U50	19.456	12/17/2012	287305.02	3836645.903	Facility Resource	Utility	N/A	N/A	N/A	1	48	0	Left in Place	None	
V50_U50-00017	V50_U50	23.289	12/17/2012	287305.754	3836646.343	Facility Resource	Utility	N/A	N/A	N/A	1	48	0	Left in Place	None	
V50_U50-00018	V50_U50	37.543	12/17/2012	287307.058	3836647.124	Facility Resource	Utility	N/A	N/A	N/A	1	48	0	Left in Place	None	
V50_U50-00019	V50_U50	31.624	12/17/2012	287307.711	3836647.515	Facility Resource	Utility	N/A	N/A	N/A	1	48	0	Left in Place	None	
V50_U50-00021	V50_U50	18.126	12/17/2012	287311.625	3836649.861	Facility Resource	Utility	N/A	N/A	N/A	1	48	0	Left in Place	None	
V50_U50-00022	V50_U50	28.54	12/17/2012	287312.603	3836650.447	Facility Resource	Utility	N/A	N/A	N/A	1	48	0	Left in Place	None	
V50_U50-00023	V50_U50	62.056	12/17/2012	287314.478	3836651.57	Facility Resource	Utility	N/A	N/A	N/A	1	48	0	Left in Place	None	
V50_U50-00024	V50_U50	73.115	12/17/2012	287315.608	3836652.237	Facility Resource	Utility	N/A	N/A	N/A	1	48	0	Left in Place	None	
V50_U50-00026	V50_U50	11.586	12/17/2012	287320.454	3836655.095	Facility Resource	Utility	N/A	N/A	N/A	1	48	0	Left in Place	None	
V50_U50-00027	V50_U50	24.812	12/17/2012	287321.585	3836655.762	Facility Resource	Utility	N/A	N/A	N/A	1	48	0	Left in Place	None	
V50_U50-00028	V50_U50	26.88	12/17/2012	287322.554	3836656.334	Facility Resource	Utility	N/A	N/A	N/A	1	48	0	Left in Place	None	
V50_U50-00029	V50_U50	16.834	12/17/2012	287323.765	3836657.049	Facility Resource	Utility	N/A	N/A	N/A	1	48	0	Left in Place	None	
V50_U50-00032	V50_U50	14.098	12/17/2012	287328.691	3836659.955	Facility Resource	Utility	N/A	N/A	N/A	1	48	0	Left in Place	None	
V50_U50-00033	V50_U50	29.943	12/17/2012	287329.741	3836660.574	Facility Resource	Utility	N/A	N/A	N/A	1	48	0	Left in Place	None	
V50_U50-00034	V50_U50	32.03	12/17/2012	287330.71	3836661.146	Facility Resource	Utility	N/A	N/A	N/A	1	48	0	Left in Place	None	
V50_U50-00035	V50_U50	33.87	12/17/2012	287331.356	3836661.527	Facility Resource	Utility	N/A	N/A	N/A	1	48	0	Left in Place	None	
V50_U50-00045	V50_U50	62.667	12/17/2012	287345.426	3836669.929	Facility Resource	Utility	N/A	N/A	N/A	1	48	0	Left in Place	None	
V50_U50-00046	V50_U50	6.408	12/17/2012	287347.609	3836671.233	Facility Resource	Utility	N/A	N/A	N/A	1	48	0	Left in Place	None	
V50_U50-00047	V50_U50	12.578	12/17/2012	287348.418	3836671.716	Facility Resource	Utility	N/A	N/A	N/A	1	48	0	Left in Place	None	
V50_U50-00048	V50_U50	16.573	12/17/2012	287349.307	3836672.248	Facility Resource	Utility	N/A	N/A	N/A	1	48	0	Left in Place	None	
V50_U50-00049	V50_U50	13.479	12/17/2012	287350.034	3836672.682	Facility Resource	Utility	N/A	N/A	N/A	1	48	0	Left in Place	None	
V50_U50-00050	V50_U50	9.164	12/17/2012	287350.922	3836673.21	Facility Resource	Utility	N/A	N/A	N/A	1	48	0	Left in Place	None	
V50_U50-00077	V50_U50	9.546	12/17/2012	287383.895	3836692.723	Facility Resource	Utility	N/A	N/A	N/A	1	48	0	Left in Place	None	
V50_U50-00078	V50_U50	10.124	12/17/2012	287384.54	3836693.101	Facility Resource	Utility	N/A	N/A	N/A	1	48	0	Left in Place	None	
V50_U50-00079	V50_U50	8.932	12/17/2012	287385.506	3836693.67	Facility Resource	Utility	N/A	N/A	N/A	1	48	0	Left in Place	None	
V50_U50-00085	V50_U50	7.664	12/17/2012	287393.412	3836698.409	Facility Resource	Utility	N/A	N/A	N/A	1	48	0	Left in Place	None	
V50_U50-00089	V50_U50	23.521	12/17/2012	287399.066	3836701.82	Facility Resource	Utility	N/A	N/A	N/A	1	48	0	Left in Place	None	
V50_U50-00110	V50_U50	17.845	12/17/2012	287429.951	3836720.142	Facility Resource	Utility	N/A	N/A	N/A	1	48	0	Left in Place	None	
V50_U50-00111	V50_U50	7.885	12/17/2012	287431.745	3836721.197	Cultural Debris	Scrap	N/A	N/A	N/A	2	4	0.2	Scrap Bin	None	
V50_U50-00112	V50_U50	14.715	12/17/2012	287432.56	3836721.677	No Contact	No Contact	N/A	N/A	N/A	0	0	0	Left in Place	None	Lots of trash in area
V50_U50-00113	V50_U50	11.904	12/17/2012	287433.456	3836722.204	No Contact	No Contact	N/A	N/A	N/A	0	0	0	Left in Place	None	Lots of trash in area
V50_U50-00134	V50_U50	8.113	12/17/2012	287460.779	3836738.809	Facility Resource	Utility	N/A	N/A	N/A	1	48	0	Left in Place	None	
V50_U50-00142	V50_U50	15.817	12/17/2012	287481.232	3836750.832	Cultural Debris	Scrap	N/A	N/A	N/A	1	12	1	Scrap Bin	None	
V50_U50-00147	V50_U50	12.074	12/17/2012	287488.494	3836755.282	Cultural Debris	Scrap	N/A	N/A	N/A	1	6	0.5	Scrap Bin	None	
V50_U50-00156	V50_U50	7.903	12/17/2012	287502.412	3836763.688	Cultural Debris	Scrap	N/A	N/A	N/A	1	14	1	Scrap Bin	None	
V50_U50-00177	V50_U50	57.634	12/17/2012	287547.84	3836791.157	Cultural Debris	Scrap	N/A	N/A	N/A	1	3	1	Scrap Bin	None	

Anomaly Identification	Grid	Amplitude (millivolts)	Dig Date	Easting (UTM	Northing (UTM)	Item Group	Item Class	Category	Filler	Fuze	Quantity	Depth (inch)	Weight (pound)	Action Taken	Demolition Required?	Item Comment
V50_U50-00178	V50_U50	18.494	12/17/2012	287553.167	3836794.309	Cultural Debris	Scrap	N/A	N/A	N/A	1	5	0.9	Scrap Bin	None	
V50_U50-00181	V50_U50	5.193	12/17/2012	287561.549	3836799.018	Facility Resource	Utilty	N/A	N/A	N/A	1	48	0	Left in Place	None	
V50_U50-00183	V50_U50	6.516	12/17/2012	287586.363	3836813.789	Facility Resource	Parking Lot	N/A	N/A	N/A	1	0	0	Left in Place	None	
V50_U50-00184	V50_U50	11.833	12/17/2012	287587.507	3836814.374	Facility Resource	Parking Lot	N/A	N/A	N/A	1	0	0	Left in Place	None	
V50_U50-00185	V50_U50	3.682	12/17/2012	287591.51	3836816.421	Facility Resource	Parking Lot	N/A	N/A	N/A	1	0	0	Left in Place	None	
V50_U50-00188	V50_U50	10.543	12/17/2012	287597.896	3836820.054	Cultural Debris	Scrap	N/A	N/A	N/A	1	8	4	Scrap Bin	None	
V51-00005	V51	287.826	12/17/2012	287479.305	3836761.224	TBD	Below 2 feet	N/A	N/A	N/A	1	24	0	Left in Place	None	
V51-00024	V51	905.332	12/17/2012	287505.637	3836776.785	Cultural Debris	Scrap	N/A	N/A	N/A	1	2	0.1	Scrap Bin	None	
V51-00044	V51	27.95	12/17/2012	287536.769	3836795.262	Cultural Debris	Scrap	N/A	N/A	N/A	1	3	1	Scrap Bin	None	
V51-00054	V51	244.714	12/17/2012	287549	3836802.547	Cultural Debris	Scrap	N/A	N/A	N/A	2	2	0.4	Scrap Bin	None	
V51-00076	V51	80.098	10/6/2012	287576.893	3836819.187	Cultural Debris	Scrap	N/A	N/A	N/A	3	12	5	Scrap Bin	None	
V51-00081	V51	20.916	10/6/2012	287584.279	3836823.619	Facility Resource	Road	N/A	N/A	N/A	1	0	0	Left in Place	None	
V51-00084	V51	58.791	10/6/2012	287590.088	3836827.066	Facility Resource	Utility	N/A	N/A	N/A	1	24	0	Left in Place	None	
V51-00094	V51	30.85	10/6/2012	287602.992	3836834.699	Facility Resource	Utility	N/A	N/A	N/A	1	24	0	Left in Place	None	
V51-00095	V51	44.464	10/6/2012	287603.775	3836835.167	Facility Resource	Utility	N/A	N/A	N/A	1	24	0	Left in Place	None	
V51-00099	V51	30.693	10/6/2012	287609.487	3836838.586	Cultural Debris	Scrap	N/A	N/A	N/A	1	6	0.2	Scrap Bin	None	
V51-00100	V51	51.24	10/6/2012	287610.426	3836839.148	Facility Resource	Utility	N/A	N/A	N/A	1	24	0	Left in Place	None	
V51-00101	V51	63.595	10/6/2012	287613.634	3836841.068	Facility Resource	Utility	N/A	N/A	N/A	1	24	0	Left in Place	None	
V51-00102	V51	40.906	10/6/2012	287615.747	3836842.332	Facility Resource	Utility	N/A	N/A	N/A	1	24	0	Left in Place	None	
V52-00001	V52	80.791	10/13/2012	287594.799	3836841.248	Facility Resource	Utility	N/A	N/A	N/A	1	24	0	Left in Place	None	
V52-00002	V52	6.422	10/13/2012	287596.194	3836842.156	Cultural Debris	Scrap	N/A	N/A	N/A	1	12	0.2	Scrap Bin	None	
V52-00011	V52	35.377	10/6/2012	287608.368	3836849.853	Facility Resource	Utility	N/A	N/A	N/A	1	24	0	Left in Place	None	
V52-00012	V52	212.141	10/6/2012	287611.463	3836851.656	Cultural Debris	Root Basket	Around Tree	N/A	N/A	1	6	0	Left in Place	None	
V52-00013	V52	934.973	10/6/2012	287613.825	3836853.032	Facility Resource	Utility	N/A	N/A	N/A	1	24	0	Left in Place	None	
V52-00014	V52	219.072	10/7/2012	287616.105	3836854.36	Facility Resource	Utility	N/A	N/A	N/A	1	24	0	Left in Place	None	
V53-00001	V53	962.875	10/7/2012	287617.584	3836866.459	Facility Resource	Utility	N/A	N/A	N/A	1	24	0	Left in Place	None	
V53-00002	V53	40.28	10/7/2012	287619.804	3836868.042	Facility Resource	Utility	N/A	N/A	N/A	1	24	0	Left in Place	None	
V53-00006	V53	16.349	10/13/2012	287661.86	3836893.187	Cultural Debris	Scrap	N/A	N/A	N/A	1	0	0.1	Scrap Bin	None	
V53-00007	V53	260.739	10/13/2012	287663.405	3836894.141	Cultural Debris	Scrap	N/A	N/A	N/A	1	1	5	Scrap Bin	None	
V54-00001	V54	17.968	10/7/2012	287620.779	3836880.139	Cultural Debris	Rebar	N/A	N/A	N/A	1	3	3	Scrap Bin	None	
V54-00002	V54	32.268	10/7/2012	287621.611	3836880.695	Cultural Debris	Rebar	N/A	N/A	N/A	1	6	5	Scrap Bin	None	
V54-00003	V54	94.638	10/7/2012	287622.82	3836881.503	Facility Resource	Utility	N/A	N/A	N/A	1	24	0	Left in Place	None	
V54-00004	V54	6.273	10/13/2012	287640.984	3836892.456	Facility Resource	Utility	N/A	N/A	N/A	1	24	0	Left in Place	None	
V54-00005	V54	4.691	10/13/2012	287641.719	3836892.887	Facility Resource	Utility	N/A	N/A	N/A	1	24	0	Left in Place	None	
V54-00006	V54	6.378	10/13/2012	287642.617	3836893.413	Facility Resource	Utility	N/A	N/A	N/A	1	24	0	Left in Place	None	
V54-00007	V54	10.459	10/13/2012	287643.271	3836893.796	Facility Resource	Utility	N/A	N/A	N/A	1	24	0	Left in Place	None	
V54-00008	V54	6.238	10/13/2012	287644.414	3836894.466	Facility Resource	Utility	N/A	N/A	N/A	1	24	0	Left in Place	None	
V54-00009	V54	10.351	10/13/2012	287645.149	3836894.897	Cultural Debris	Wire	N/A	N/A	N/A	1	6	0.1	Scrap Bin	None	
V54-00010	V54	10.825	10/13/2012	287646.211	3836895.519	Cultural Debris	Wire	N/A	N/A	N/A	1	3	0.1	Scrap Bin	None	
V54-00011	V54	8.368	10/13/2012	287646.701	3836895.806	Cultural Debris	Nail	N/A	N/A	N/A	1	3	0.1	Scrap Bin	None	
V54-00012	V54	4.018	10/13/2012	287648.171	3836896.668	Cultural Debris	Nail	N/A	N/A	N/A	1	6	0.1	Scrap Bin	None	
V54-00013	V54	11.112	10/13/2012	287648.906	3836897.099	Cultural Debris	Wire	N/A	N/A	N/A	1	3	0.1	Scrap Bin	None	
V54-00014	V54	12.647	10/13/2012	287649.723	3836897.577	Cultural Debris	Wire	N/A	N/A	N/A	1	3	0.1	Scrap Bin	None	
V54-00015	V54	3.56	10/13/2012	287651.275	3836898.487	Cultural Debris	Scrap	N/A	N/A	N/A	2	4	0.2	Scrap Bin	None	
V54-00016	V54	3.7	10/7/2012	287652.497	3836899.203	Cultural Debris	Rebar	N/A	N/A	N/A	1	18	2	Scrap Bin	None	
V54-00017	V54	384.219	10/7/2012	287655.247	3836900.808	TBD	Below 2 feet	N/A	N/A	N/A	1	24	0	Left in Place	None	
V54-00018	V54	4.38	10/7/2012	287660.668	3836903.972	Cultural Debris	Wire	N/A	N/A	N/A	1	3	0.1	Scrap Bin	None	
V54-00019	V54	5.055	10/7/2012	287661.218	3836904.293	Cultural Debris	Wire	N/A	N/A	N/A	1	6	0.2	Scrap Bin	None	
V55-00001	V55	347.575	10/13/2012	287630.242	3836897.563	Facility Resource	Utility	N/A	N/A	N/A	1	24	0	Left in Place	None	
V55-00002	V55	87.025	10/13/2012	287635.766	3836900.734	Facility Resource	Utility	N/A	N/A	N/A	1	24	0	Left in Place	None	
V55-00003	V55	71.585	10/13/2012	287636.756	3836901.303	Facility Resource	Utility	N/A	N/A	N/A	1	24	0	Left in Place	None	
V55-00004	V55	7634.275	10/13/2012	287644.163	3836905.622	Facility Resource	Utility	N/A	N/A	N/A	1	24	0	Left in Place	None	
V55-00005	V55	7.955	10/13/2012	287647.565	3836907.617	Facility Resource	Utility	N/A	N/A	N/A	1	24	0	Left in Place	None	
V55-00006	V55	4.42	10/13/2012	287651.59	3836909.99	Facility Resource	Sidewalk	N/A	N/A	N/A	1	0	0	Left in Place	None	
V55-00007	V55	5.095	10/13/2012	287652.632	3836910.606	Facility Resource	Sidewalk	N/A	N/A	N/A	1	0	0	Left in Place	None	
V55-00008	V55	74.83	10/13/2012	287654.795	3836911.886	Facility Resource	Utility	N/A	N/A	N/A	1	24	0	Left in Place	None	
V55-00009	V55	10.8	10/13/2012	287657.36	3836913.403	Facility Resource	Utility	N/A	N/A	N/A	1	24	0	Left in Place	None	
V55-00010	V55	97.8	10/13/2012	287658.882	3836914.303	Facility Resource	Utility	N/A	N/A	N/A	1	24	0	Left in Place	None	
V56-00001	V56	12.835	10/13/2012	287627.754	3836907.633	Facility Resource	Utility	N/A	N/A	N/A	1	24	0	Left in Place	None	
V56-00002	V56	79.885	10/13/2012	287629.819	3836908.851	Facility Resource	Utility	N/A	N/A	N/A	1	24	0	Left in Place	None	
V56-00003	V56	5.68	10/13/2012	287632.36	3836910.35	Facility Resource	Utility	N/A	N/A	N/A	1	24	0	Left in Place	None	
V56-00004	V56	4.065	10/13/2012	287633.154	3836910.819	Facility Resource	Utility	N/A	N/A	N/A	1	24	0	Left in Place	None	
V56-00005	V56	6.995	10/13/2012	287635.219	3836912.037	Facility Resource	Utility	N/A	N/A	N/A	1	24	0	Left in Place	None	
V56-00006	V56	10.81	10/13/2012	287638.161	3836913.773	Facility Resource	Utility	N/A	N/A	N/A	1	24	0	Left in Place	None	
V56-00007	V56	7.285	10/13/2012	287639.214	3836914.404	Facility Resource	Utility	N/A	N/A	N/A	1	24	0	Left in Place	None	
V56-00008	V56	3.76	10/13/2012	287639.862	3836914.791	Facility Resource	Utility	N/A	N/A	N/A	1	24	0	Left in Place	None	
V56-00009	V56	3.65	10/13/2012	287640.591	3836915.228	Facility Resource	Utility	N/A	N/A	N/A	1	24	0	Left in Place	None	
V56-00010	V56	100.25	10/13/2012	287644.316	3836917.459	Facility Resource	Utility	N/A	N/A	N/A	1	24	0	Left in Place	None	
V56-00011	V56	135.425	10/13/2012	287646.017	3836918.478	Facility Resource	Utility	N/A	N/A	N/A	1	24	0	Left in Place	None	
V56-00012	V56	30.855	10/13/2012	287648.851	3836920.175	Facility Resource	Utility	N/A	N/A	N/A	1	24	0	Left in Place	None	
X50-00001	X50	7.335	10/6/2012	287715.786	3836890.285	Cultural Debris	Scrap	N/A	N/A	N/A	1	6	0.5	Scrap Bin	None	
X50-00002	X50	15.48	10/6/2012	287717.435	3836891.275	Cultural Debris	Scrap	N/A	N/A	N/A	1	24	0.1	Scrap Bin	None	
X50-00003	X50	36.73	10/6/2012	287718.456	3836891.889	Facility Resource	Utility	N/A	N/A	N/A	1	12	0	Left in Place	None	
X50-00004	X50	1049.355	10/6/2012	287721.284	3836893.587	Facility Resource	Utility	N/A	N/A	N/A	1	24	0	Left in Place	None	
X50-00005	X50	336.86	10/6/2012	287723.012	3836894.625	Facility Resource	Utility	N/A	N/A	N/A	1	24	0	Left in Place	None	
X51-00001	X51	461.34	10/6/2012	287701.938	3836893.49	Facility Resource	Utility	N/A	N/A	N/A	1	24	0	Left in Place	None	
X51-00002	X51	17.57	10/6/2012	287703.206	3836894.243	Cultural Debris	Scrap	N/A	N/A	N/A	1	3	0.2	Scrap Bin	None	
X51-00003	X51	8.75	10/6/2012	287704.078	3836894.761	Facility Resource	Utility	N/A	N/A	N/A	1	24	0	Left in Place	None	
X51-00004	X51	564.81	10/6/2012	287707.09	3836896.551	Facility Resource	Utility	N/A	N/A	N/A	1	24	0	Left in Place	None	
X51-00008	X51	17.6	10/6/2012	287718.242	3836903.281	Cultural Debris	Scrap	N/A	N/A	N/A	1	18	0.2	Scrap Bin	None	
X51-00009	X51	26.235	10/6/2012	287719.677	3836904.15	Cultural Debris	Scrap	N/A	N/A	N/A	1	12	0.5	Scrap Bin	None	
X51-00010	X51	6.115	10/6/2012	287720.315	3836904.536	Cultural Debris	Scrap	N/A	N/A	N/A	1	6	0.2	Scrap Bin	None	
X51-00011	X51	66.365	10/6/2012	287721.75	3836905.405	Cultural Debris	Scrap	N/A	N/A	N/A	2	12	0.2	Scrap Bin	None	
X52-00003	X52	7.845	10/6/2012	287700.53	3836904.722	Cultural Debris	Scrap	N/A	N/A	N/A	2	12	0.2	Scrap Bin	None	
X52-00004	X52	210.165	10/6/2012	287701.899	3836905.476	Cultural Debris	Scrap	N/A	N/A	N/A	1	12	0.1	Scrap Bin	None	
X52-00006	X52	31.285	10/6/2012	287704.959	3836907.161	Cultural Debris	Scrap	N/A	N/A	N/A	2	12	0.5	Scrap Bin	None	
XX50-00001	XX50	8.157	10/6/2012	287672.187	3836864.307	Cultural Debris	Scrap	N/A	N/A	N/A	1	6	0.2	Scrap Bin	None	
XX50-00002	XX50	29.724	10/6/2012	287676.151	3836866.789	Facility Resource	Utility	N/A	N/A	N/A	1	24	0	Left in Place	None	
XX51-00001	XX51	1491.643	10/6/2012	287673.05	3836876.439	Facility Resource	Utility	N/A	N/A	N/A	1	24	0	Left in Place	None	
XX51-00002	XX51	252.958	10/6/2012	287677.552	3836879.342	Facility Resource	Utility	N/A	N/A	N/A	1	24	0	Left in Place	None	
XX51-00003	XX51	233.503	10/6/2012	287678.737	3836880.106	Facility Resource	Utility	N/A	N/A	N/A	1	24	0	Left in Place	None	
XX52-00001	XX52	3.765	10/6/2012	287676.635	3836890.27	Cultural Debris	Scrap	N/A	N/A	N/A	1	3	0.2	Scrap Bin	None	
XX52-00002	XX52	3.032	10/6/2012	287678.851	3836891.62	Cultural Debris	Scrap	N/A	N/A	N/A	1	4	0.1	Scrap Bin	None	
XX52-00003	XX52	1076.273	10/6/2012	287682.253	3836893.692	Facility Resource	Parking Lot	N/A	N/A	N/A	1	0	0	Left in Place	None	
XX52-00004	XX52	3.558	10/6/2012	287683.44	3836894.415	Facility Resource	Parking Lot	N/A	N/A	N/A	1	0	0	Left in Place	None	
XX53-00001	XX53	38.882	10/6/2012	287675.93	3836901.252	Facility Resource	Utility	N/A	N/A	N/A	1	24	0	Left in Place	None	
XX53-00006	XX53	15.474	10/6/2012	287684.885	3836906.879	Facility Resource	Utility	N/A	N/A	N/A	1	24	0	Left in Place	None	
XX53-00009	XX53	13.476	10/13/2012	287687.163	3836908.311	Cultural Debris	Scrap	N/A	N/A	N/A	1	3	2	Scrap Bin	None	
Y47-00001	Y47	82.47	10/6/2012	287710.547	3836852.115	Cultural Debris	Pipe	N/A	N/A	N/A	1	6	2	Scrap Bin	None	
Y47-00002	Y47	46.875	10/6/2012	287712.257	3836853.202	Cultural Debris	Rebar	N/A	N/A	N/A	1	12	1	Scrap Bin	None	
Y47-00003	Y47	41.5	10/6/2012	287713.734	3836854.14	Facility Resource	Utility	N/A	N/A	N/A	1	18	0	Left in Place	None	
Y47-00004	Y47	192.635	10/6/2012	287715.366	3836855.178	Facility Resource	Utility	N/A	N/A	N/A	1	12	0	Left in Place	None	
Y48-00001	Y48	4.112	10/6/2012	287698.385	3836856.748	Cultural Debris	Scrap	N/A	N/A	N/A	1	12	3	Scrap Bin	None	
Y48-00002	Y48	19.342	10/6/2012	287700.471	3836857.971	Facility Resource	Utility	N/A	N/A	N/A	1	12	0	Left in Place	None	
Y48-00003	Y48	10.547	10/6/2012	287703.12	3836859.524	Facility Resource	Sidewalk	N/A	N/A	N/A	1	0	0	Left in Place	None	
Z32-00001	Z32	12.033	11/13/2012	287917.061	3836800.612	MPPEH	Grenade	Grenade, Smoke, Rifle, M22 series	Empty	N/A	1	10	0.9	Consolidation Point	Demil	
Z32-00002	Z32	20.472	11/13/2012	287951.994	3836820.009	Cultural Debris	Scrap	N/A	N/A	N/A	1	10	1	Scrap Bin	None	
Z33-00001	Z33	16.664	11/13/2012	287884.944	3836804.128	Cultural Debris	Scrap	N/A	N/A	N/A	1	5	0.1	Scrap Bin	None	
Z33-00002	Z33	28.783	11/13/2012	287887.626	3836805.345	Cultural Debris	Scrap	N/A	N/A	N/A	1	4	0.2	Scrap Bin	None	
Z33-00003	Z33	67.771	11/13/2012	287889.702	3836806.287	Cultural Debris	Scrap	N/A	N/A	N/A	6	8	1	Scrap Bin	None	

Anomaly Identification	Grid	Amplitude (millivolts)	Dig Date	Easting (UTM	Northing (UTM)	Item Group	Item Class	Category	Filler	Fuze	Quantity	Depth (inch)	Weight (pound)	Action Taken	Demolition Required?	Item Comment
Z33-00004	Z33	5.024	11/13/2012	287924.472	3836826.131	Cultural Debris	Scrap	N/A	N/A	N/A	1	0	0.1	Scrap Bin	None	
Z33-00005	Z33	3.363	11/13/2012	287925.417	3836828.616	No Contact	No Contact	N/A	N/A	N/A	0	0	0	Left in Place	None	
Z33-00006	Z33	3.136	11/13/2012	287926.558	3836831.616	Cultural Debris	Scrap	N/A	N/A	N/A	1	6	0.1	Scrap Bin	None	
Z33-00007	Z33	3.351	11/13/2012	287930.919	3836830.626	Cultural Debris	Scrap	N/A	N/A	N/A	1	4	0.1	Scrap Bin	None	
Z33-00008	Z33	243.304	11/13/2012	287939.321	3836836.71	Cultural Debris	Scrap	N/A	N/A	N/A	1	2	5	Scrap Bin	None	
Z33-00009	Z33	8497.922	11/13/2012	287943.653	3836839.471	Cultural Debris	Gate	N/A	N/A	N/A	1	0	0	Left in Place	None	old fence gate laying on ground over couple hundred pounds
Z33A-00001	Z33A	3.246	11/13/2012	287947.673	3836825.526	No Contact	No Contact	N/A	N/A	N/A	0	0	0	Left in Place	None	
Z34-00001	Z34	3.222	11/13/2012	287885.715	3836817.865	No Contact	No Contact	N/A	N/A	N/A	0	0	0	Left in Place	None	
Z34-00002	Z34	3.894	11/13/2012	287899.167	3836823.941	No Contact	No Contact	N/A	N/A	N/A	0	0	0	Left in Place	None	
Z34-00003	Z34	4.096	11/13/2012	287916.623	3836832.39	No Contact	No Contact	N/A	N/A	N/A	0	0	0	Left in Place	None	
Z34-00004	Z34	3.437	11/13/2012	287919.929	3836835.033	No Contact	No Contact	N/A	N/A	N/A	0	0	0	Left in Place	None	
Z34-00005	Z34	4.009	11/13/2012	287924.62	3836837.706	Cultural Debris	Scrap	N/A	N/A	N/A	1	1	0.4	Scrap Bin	None	
Z34-00012	Z34	96.704	11/13/2012	287941.934	3836850.323	Facility Resource	Utility	N/A	N/A	N/A	1	24	0	Left in Place	None	
Z35-00001	Z35	4.814	11/13/2012	287866.727	3836815.64	MPPEH	Small Arms	Cartridge, Blank, .30 Caliber, M1909	Expended	N/A	2	6	0.2	Consolidation Point	Demil	
Z35-00002	Z35	149.748	11/13/2012	287869.037	3836817.186	Cultural Debris	Scrap	N/A	N/A	N/A	1	6	10	Scrap Bin	None	
Z35-00003	Z35	3.402	11/13/2012	287876.684	3836822.307	Cultural Debris	Scrap	N/A	N/A	N/A	1	1	0.1	Scrap Bin	None	
Z35-00004	Z35	12.951	11/13/2012	287886.026	3836832.566	Shared	Shared	N/A	N/A	N/A	1	0	0	Left in Place	None	Shared with Z35-005
Z35-00005	Z35	15.096	11/13/2012	287886.725	3836832.9	MPPEH	Grenade	Grenade, Smoke, Rifle, M22 series	Empty	N/A	1	3	1	Consolidation Point	Demil	
Z35-00006	Z35	3.062	11/13/2012	287890.152	3836834.152	Cultural Debris	Scrap	N/A	N/A	N/A	1	1	0.1	Scrap Bin	None	
Z35-00007	Z35	4.571	11/13/2012	287898.392	3836838.672	Cultural Debris	Scrap	N/A	N/A	N/A	1	0	0.1	Scrap Bin	None	
Z35-00008	Z35	3.665	11/13/2012	287901.15	3836840.092	Cultural Debris	Scrap	N/A	N/A	N/A	1	0	0.1	Scrap Bin	None	
Z35-00009	Z35	4.165	11/13/2012	287906.602	3836841.788	Cultural Debris	Scrap	N/A	N/A	N/A	1	0	0.1	Scrap Bin	None	
Z35-00010	Z35	3.631	11/13/2012	287917.072	3836844.695	Cultural Debris	Scrap	N/A	N/A	N/A	1	5	1	Scrap Bin	None	
Z35-00011	Z35	73.42	11/13/2012	287923.687	3836850.63	QC	QC Seed	QC Seed	N/A	N/A	1	6	0.5	Consolidation Point	None	Seed #10
Z35-00012	Z35	461.405	11/13/2012	287929.389	3836854.224	Facility Resource	Utility	N/A	N/A	N/A	1	24	0	Left in Place	None	
Z35-00013	Z35	574.78	11/13/2012	287935.013	3836857.767	Facility Resource	Utility	N/A	N/A	N/A	1	24	0	Left in Place	None	
Z35-00014	Z35	59.265	11/13/2012	287937.151	3836859.114	Facility Resource	Utility	N/A	N/A	N/A	1	24	0	Left in Place	None	
Z36-00001	Z36	3.949	11/13/2012	287879.777	3836835.869	Cultural Debris	Scrap	N/A	N/A	N/A	1	1	0.1	Scrap Bin	None	
Z36-00002	Z36	3.594	11/13/2012	287884.528	3836839.405	Cultural Debris	Scrap	N/A	N/A	N/A	1	1	0.1	Scrap Bin	None	
Z36-00003	Z36	3.234	11/13/2012	287887.469	3836842.493	Cultural Debris	Scrap	N/A	N/A	N/A	1	2	0.1	Scrap Bin	None	
Z36-00004	Z36	18.792	11/13/2012	287889.806	3836843.574	Cultural Debris	Scrap	N/A	N/A	N/A	1	1	0.2	Scrap Bin	None	
Z36-00005	Z36	3.685	11/13/2012	287903.952	3836851.847	TBD	Below 2 feet	N/A	N/A	N/A	1	24	0	Left in Place	None	
Z36-00006	Z36	4.06	11/13/2012	287905.979	3836853.626	Cultural Debris	Scrap	N/A	N/A	N/A	1	10	0.1	Scrap Bin	None	
Z36-00007	Z36	668.9	11/13/2012	287909.598	3836856.804	Facility Resource	Utility	N/A	N/A	N/A	1	24	0	Left in Place	None	
Z36-00008	Z36	824.98	11/13/2012	287917.186	3836860.101	Facility Resource	Utility	N/A	N/A	N/A	1	24	0	Left in Place	None	
Z36-00009	Z36	6.04	11/13/2012	287923.402	3836862.411	Facility Resource	Utility	N/A	N/A	N/A	1	24	0	Left in Place	None	
Z37-00001	Z37	8.627	11/13/2012	287834.242	3836822.283	Cultural Debris	Scrap	N/A	N/A	N/A	1	4	0.1	Scrap Bin	None	
Z37-00002	Z37	4.441	11/13/2012	287854.004	3836831.494	No Contact	No Contact	N/A	N/A	N/A	0	0	0	Left in Place	None	
Z37-00003	Z37	3.146	11/13/2012	287855.276	3836832.526	No Contact	No Contact	N/A	N/A	N/A	0	0	0	Left in Place	None	
Z37-00004	Z37	3.394	11/13/2012	287861.622	3836836.762	No Contact	No Contact	N/A	N/A	N/A	0	0	0	Left in Place	None	
Z37-00005	Z37	3.145	11/13/2012	287865.942	3836841.561	No Contact	No Contact	N/A	N/A	N/A	0	0	0	Left in Place	None	
Z37-00006	Z37	3.007	11/13/2012	287870.314	3836844.926	No Contact	No Contact	N/A	N/A	N/A	0	0	0	Left in Place	None	
Z37-00007	Z37	3.328	11/13/2012	287872.729	3836846.067	Cultural Debris	Scrap	N/A	N/A	N/A	2	4	0.1	Scrap Bin	None	
Z37-00008	Z37	3.003	11/13/2012	287879.045	3836849.191	Cultural Debris	Scrap	N/A	N/A	N/A	1	12	0.2	Scrap Bin	None	
Z37-00009	Z37	4.334	11/13/2012	287884.486	3836852.351	Cultural Debris	Scrap	N/A	N/A	N/A	1	1	0.1	Scrap Bin	None	
Z37-00015	Z37	577.035	11/13/2012	287896.368	3836859.31	Facility Resource	Utility	N/A	N/A	N/A	1	24	0	Left in Place	None	
Z37-00016	Z37	533.54	11/13/2012	287903.368	3836862.728	Facility Resource	Utility	N/A	N/A	N/A	1	24	0	Left in Place	None	
Z37-00017	Z37	10343.33	11/13/2012	287905.872	3836863.934	Facility Resource	Manhole	N/A	N/A	N/A	1	0	0	Left in Place	None	
Z37-00018	Z37	10276.69	11/13/2012	287906.791	3836864.376	Facility Resource	Manhole	N/A	N/A	N/A	1	0	0	Left in Place	None	
Z38-00001	Z38	3.162	11/13/2012	287817.558	3836821.99	Cultural Debris	Scrap	N/A	N/A	N/A	1	0	0.1	Scrap Bin	None	
Z38-00002	Z38	3.467	11/13/2012	287823.28	3836826.507	Cultural Debris	Scrap	N/A	N/A	N/A	1	5	0.3	Scrap Bin	None	
Z38-00003	Z38	3.249	11/13/2012	287839.378	3836836.178	Cultural Debris	Scrap	N/A	N/A	N/A	1	4	0.1	Scrap Bin	None	
Z38-00004	Z38	3.345	11/13/2012	287841.389	3836837.548	Cultural Debris	Scrap	N/A	N/A	N/A	1	0	0.2	Scrap Bin	None	
Z38-00005	Z38	3.897	11/13/2012	287844.36	3836840.031	Cultural Debris	Scrap	N/A	N/A	N/A	1	0	0.1	Scrap Bin	None	
Z38-00006	Z38	4.249	11/13/2012	287847.84	3836842.937	No Contact	No Contact	N/A	N/A	N/A	0	0	0	Left in Place	None	
Z38-00007	Z38	4.221	11/13/2012	287848.419	3836843.421	Cultural Debris	Scrap	N/A	N/A	N/A	1	2	0.1	Scrap Bin	None	
Z38-00008	Z38	3.242	11/13/2012	287849.689	3836844.438	Cultural Debris	Scrap	N/A	N/A	N/A	1	0	0.1	Scrap Bin	None	
Z38-00009	Z38	4.254	11/13/2012	287851.277	3836845.688	Cultural Debris	Scrap	N/A	N/A	N/A	1	5	0.1	Scrap Bin	None	
Z38-00010	Z38	3.408	11/13/2012	287851.882	3836846.164	Cultural Debris	Scrap	N/A	N/A	N/A	3	3	0.2	Scrap Bin	None	
Z38-00011	Z38	4.91	11/13/2012	287852.487	3836846.64	No Contact	No Contact	N/A	N/A	N/A	0	0	0	Left in Place	None	
Z38-00012	Z38	4.067	11/13/2012	287853.092	3836847.116	Cultural Debris	Scrap	N/A	N/A	N/A	1	2	0.5	Scrap Bin	None	
Z38-00013	Z38	4.107	11/13/2012	287853.999	3836847.83	Cultural Debris	Scrap	N/A	N/A	N/A	1	6	0.1	Scrap Bin	None	
Z38-00017	Z38	104.56	11/13/2012	287861.956	3836851.297	Cultural Debris	Scrap	N/A	N/A	N/A	1	2	1	Scrap Bin	None	
Z38-00030	Z38	885.22	11/13/2012	287878.294	3836861.117	Facility Resource	Utility	N/A	N/A	N/A	1	24	0	Left in Place	None	
Z38-00031	Z38	15.94	11/13/2012	287883.37	3836863.378	Facility Resource	Utility	N/A	N/A	N/A	1	24	0	Left in Place	None	
Z38-00032	Z38	409.565	11/13/2012	287888.103	3836865.486	Facility Resource	Utility	N/A	N/A	N/A	1	24	0	Left in Place	None	
Z38-00033	Z38	9.53	11/13/2012	287892.233	3836867.326	Cultural Debris	Scrap	N/A	N/A	N/A	1	2	0.2	Scrap Bin	None	
Z39-00001	Z39	4.31	11/13/2012	287829.401	3836839.673	No Contact	No Contact	N/A	N/A	N/A	0	0	0	Left in Place	None	
Z39-00002	Z39	3.455	11/13/2012	287832.388	3836840.969	No Contact	No Contact	N/A	N/A	N/A	0	0	0	Left in Place	None	
Z39-00003	Z39	3.216	11/13/2012	287838.708	3836847.29	No Contact	No Contact	N/A	N/A	N/A	0	0	0	Left in Place	None	
Z39-00004	Z39	3.385	11/13/2012	287847.625	3836852.462	Cultural Debris	Scrap	N/A	N/A	N/A	1	10	0.5	Scrap Bin	None	
Z39-00005	Z39	3.437	11/13/2012	287852.102	3836854.181	No Contact	No Contact	N/A	N/A	N/A	0	0	0	Left in Place	None	
Z39-00006	Z39	6.037	11/13/2012	287861.014	3836858.498	No Contact	No Contact	N/A	N/A	N/A	0	0	0	Left in Place	None	
Z39-00007	Z39	6.03	11/13/2012	287864.308	3836860.784	Cultural Debris	Scrap	N/A	N/A	N/A	1	2	0.1	Scrap Bin	None	
Z39-00008	Z39	665.775	11/13/2012	287868.157	3836863.507	Facility Resource	Utility	N/A	N/A	N/A	1	24	0	Left in Place	None	
Z39-00009	Z39	448.16	11/13/2012	287874.393	3836867.918	Facility Resource	Utility	N/A	N/A	N/A	1	24	0	Left in Place	None	
Z39-00010	Z39	16.805	11/13/2012	287876.934	3836869.715	Facility Resource	Utility	N/A	N/A	N/A	1	24	0	Left in Place	None	
Z40-00001	Z40	9.591	11/13/2012	287784.292	3836827.855	MPPEH	Small Arms	Cartridge, Blank, .30 Caliber, M1909	Expended	N/A	1	3	0.1	Consolidation Point	Demil	
Z40-00002	Z40	3.148	11/13/2012	287830.594	3836852.9	Cultural Debris	Scrap	N/A	N/A	N/A	1	0	0.2	Scrap Bin	None	
Z40-00003	Z40	3.219	11/13/2012	287834.62	3836855.895	Cultural Debris	Scrap	N/A	N/A	N/A	1	2	0.1	Scrap Bin	None	
Z40-00004	Z40	3.148	11/13/2012	287841.686	3836859.844	Cultural Debris	Scrap	N/A	N/A	N/A	1	5	0.2	Scrap Bin	None	
Z40-00005	Z40	3.153	11/13/2012	287842.458	3836860.275	MPPEH	Small Arms	Cartridge, Blank, .30 Caliber, M1909	Expended	N/A	1	1	0.1	Consolidation Point	Demil	
Z40-00006	Z40	492.81	11/13/2012	287849.111	3836866.303	MPPEH	Small Arms	7.62 Blanks	Expended	N/A	1	2	0.1	Consolidation Point	Demil	
Z40-00007	Z40	1086.745	11/13/2012	287857.494	3836870.449	Facility Resource	Utility	N/A	N/A	N/A	1	24	0	Left in Place	None	
Z40-00008	Z40	5.21	11/13/2012	287862.183	3836872.629	Facility Resource	Utility	N/A	N/A	N/A	1	24	0	Left in Place	None	
Z41-00001	Z41	31.451	11/13/2012	287762.891	3836824.834	MPPEH	Small Arms	Cartridge, Blank, .30 Caliber, M1909	Expended	N/A	1	8	2	Consolidation Point	Demil	
Z41-00002	Z41	8.696	11/13/2012	287765.717	3836825.812	MPPEH	Grenade	Grenade, Frag, Hand, MK2	Empty	N/A	1	10	1	Consolidation Point	Demil	
Z41-00003	Z41	123.851	11/13/2012	287776.708	3836832.344	MPPEH	Rocket	Rocket, 2.36-inch, Practice, M7 series	Empty	Unfuzed	1	3	4	Consolidation Point	Demil	
Z41-00004	Z41	12.841	11/13/2012	287779.031	3836834.263	Cultural Debris	Scrap	N/A	N/A	N/A	1	3	5	Scrap Bin	None	
Z41-00005	Z41	3.501	11/13/2012	287783.743	3836838.617	Cultural Debris	Scrap	N/A	N/A	N/A	1	6	0.1	Scrap Bin	None	
Z41-00006	Z41	3.083	11/13/2012	287808.284	3836851.333	Cultural Debris	Scrap	N/A	N/A	N/A	1	0	0.1	Scrap Bin	None	
Z41-00007	Z41	3.771	11/13/2012	287810.022	3836852.526	Cultural Debris	Scrap	N/A	N/A	N/A	1	1	0.1	Scrap Bin	None	
Z41-00008	Z41	3.609	11/13/2012	287822.704	3836860.129	Cultural Debris	Scrap	N/A	N/A	N/A	1	0	0.1	Scrap Bin	None	
Z41-00009	Z41	4.001	11/13/2012	287826.438	3836863.195	Cultural Debris	Scrap	N/A	N/A	N/A	1	8	0.1	Scrap Bin	None	
Z41-00010	Z41	594.545	11/13/2012	287833.104	3836869.199	Facility Resource	Utility	N/A	N/A	N/A	1	24	0	Left in Place	None	
Z41-00011	Z41	8.97	11/13/2012	287838.283	3836871.506	Facility Resource	Utility	N/A	N/A	N/A	1	24	0	Left in Place	None	
Z41-00012	Z41	1021.84	11/13/2012	287842.741	3836873.444	Facility Resource	Utility	N/A	N/A	N/A	1	24	0	Left in Place	None	
Z42-00001	Z42	14.265	11/13/2012	287743.655	3836825.555	Facility Resource	Utility	N/A	N/A	N/A	1	24	0	Left in Place	None	
Z42-00002	Z42	704.03	10/7/2012	287747.874	3836828.134	Facility Resource	Utility	N/A	N/A	N/A	1	24	0	Left in Place	None	
Z42-00003	Z42	7.86	10/7/2012	287753.794	3836831.565	Cultural Debris	Scrap	N/A	N/A	N/A	1	12	0.3	Scrap Bin	None	
Z42-00004	Z42	132.533	10/7/2012	287761.582	3836835.957	Facility Resource	Concrete	N/A	N/A	N/A	1	24	0	Left in Place	None	
Z42-00005	Z42	9.115	11/13/2012	287768.109	3836839.686	Cultural Debris	Scrap	N/A	N/A	N/A	2	0	0.1	Scrap Bin	None	
Z42-00006	Z42	3.206	11/13/2012	287774.316	3836843.436	MPPEH	Small Arms	Cartridge, Blank, .30 Caliber, M1909	Expended	N/A	1	6	0.1	Consolidation Point	Demil	
Z42-00007	Z42	10.346	11/13/2012	287796.924	3836856.803	Cultural Debris	Scrap	N/A	N/A	N/A	1	2	0.2	Scrap Bin	None	
Z42-00008	Z42	3.478	11/14/2012	287810.392	3836865.203	Cultural Debris	Scrap	N/A	N/A	N/A	1	1	0.3	Scrap Bin	None	
Z42-00009	Z42	7.64	11/14/2012	287815.997	3836869.43	Cultural Debris	Scrap	N/A	N/A	N/A	1	1	0.1	Scrap Bin	None	
Z42-00010	Z42	544.58	11/14/2012	287819.953	3836871.779	Facility Resource	Utility	N/A	N/A	N/A	1	24	0	Left in Place	None	
Z42-00011	Z42	24.585	11/14/2012	287823.499	3836873.662	Facility Resource	Utility	N/A	N/A	N/A	1	24	0	Left in Place	None	
Z42-00012	Z42	1016.4	11/14/2012	287828.696	3836876.279	Facility Resource	Utility	N/A	N/A	N/A	1	24	0	Left in Place	None	
Z43-00001	Z43	852.999	10/6/2012	287733.477	3836830.884	Facility Resource	Utility	N/A	N/A	N/A	1	12	0	Left in Place	None	

Anomaly Identification	Grid	Amplitude (millivolts)	Dig Date	Easting (UTM	Northing (UTM)	Item Group	Item Class	Category	Filler	Fuze	Quantity	Depth (inch)	Weight (pound)	Action Taken	Demolition Required?	Item Comment
Z43-00002	Z43	65.703	10/6/2012	287736.731	3836832.945	Cultural Debris	Scrap	N/A	N/A	N/A	1	6	5	Scrap Bin	None	
Z43-00003	Z43	16.192	10/6/2012	287738.954	3836834.353	Cultural Debris	Rebar	N/A	N/A	N/A	1	6	5	Scrap Bin	None	
Z43-00004	Z43	3.682	10/6/2012	287742.208	3836836.414	Cultural Debris	Rebar	N/A	N/A	N/A	1	18	1	Scrap Bin	None	
Z43-00005	Z43	3.529	10/6/2012	287743.161	3836837.017	Cultural Debris	Scrap	N/A	N/A	N/A	2	12	0.2	Scrap Bin	None	
Z43-00006	Z43	16.959	10/6/2012	287744.748	3836838.022	Cultural Debris	Nail	N/A	N/A	N/A	1	12	0.75	Scrap Bin	None	
Z43-00007	Z43	31.94	10/6/2012	287745.78	3836838.676	Cultural Debris	Rebar	N/A	N/A	N/A	1	24	5	Scrap Bin	None	
Z43-00008	Z43	6.234	10/6/2012	287747.736	3836839.989	Cultural Debris	Nail	N/A	N/A	N/A	1	12	0.1	Scrap Bin	None	
Z43-00009	Z43	3.008	10/6/2012	287749.84	3836841.423	Cultural Debris	Scrap	N/A	N/A	N/A	1	24	0.2	Scrap Bin	None	
Z43-00010	Z43	3.466	10/6/2012	287753.892	3836844.184	Cultural Debris	Scrap	N/A	N/A	N/A	1	12	0.2	Scrap Bin	None	
Z43-00011	Z43	9.015	10/6/2012	287755.295	3836845.14	Cultural Debris	Nail	N/A	N/A	N/A	1	6	0.5	Scrap Bin	None	
Z43-00012	Z43	800.217	10/6/2012	287760.671	3836848.362	Facility Resource	Utility	N/A	N/A	N/A	1	24	0	Left in Place	None	
Z43-00013	Z43	17.024	10/6/2012	287765.965	3836851.319	Facility Resource	Utility	N/A	N/A	N/A	1	24	0	Left in Place	None	
Z43-00014	Z43	3.243	10/6/2012	287767.919	3836852.411	Cultural Debris	Scrap	N/A	N/A	N/A	1	12	0.2	Scrap Bin	None	
Z43-00015	Z43	3.299	11/14/2012	287772.239	3836854.607	Cultural Debris	Scrap	N/A	N/A	N/A	1	1	0.2	Scrap Bin	None	
Z43-00016	Z43	5.586	11/14/2012	287778.614	3836856.869	Cultural Debris	Scrap	N/A	N/A	N/A	1	4	0.3	Scrap Bin	None	
Z43-00017	Z43	3.066	11/14/2012	287784.839	3836861.281	Cultural Debris	Scrap	N/A	N/A	N/A	1	0	0.3	Scrap Bin	None	
Z43-00018	Z43	3.226	11/14/2012	287790.502	3836864.357	Cultural Debris	Scrap	N/A	N/A	N/A	2	0	0.2	Scrap Bin	None	
Z43-00019	Z43	3.899	11/14/2012	287793.06	3836865.703	Cultural Debris	Scrap	N/A	N/A	N/A	1	1	0.1	Scrap Bin	None	
Z43-00020	Z43	3.839	11/14/2012	287794.765	3836866.601	Cultural Debris	Scrap	N/A	N/A	N/A	1	0	0.2	Scrap Bin	None	
Z43-00021	Z43	3.427	11/14/2012	287795.958	3836867.229	Cultural Debris	Scrap	N/A	N/A	N/A	1	1	0.1	Scrap Bin	None	
Z43-00022	Z43	4.179	11/14/2012	287800.196	3836869.343	Cultural Debris	Scrap	N/A	N/A	N/A	1	2	0.1	Scrap Bin	None	
Z43-00023	Z43	5.744	11/14/2012	287802.972	3836870.713	Cultural Debris	Scrap	N/A	N/A	N/A	1	2	0.1	Scrap Bin	None	
Z43-00024	Z43	808.654	11/14/2012	287807.599	3836873.988	Facility Resource	Utility	N/A	N/A	N/A	1	24	0	Left in Place	None	
Z43-00025	Z43	923.682	11/14/2012	287815.011	3836879.4	Facility Resource	Utility	N/A	N/A	N/A	1	24	0	Left in Place	None	
Z44-00001	Z44	41.541	10/6/2012	287736.153	3836844.429	Cultural Debris	Nail	N/A	N/A	N/A	3	12	0.25	Scrap Bin	None	
Z44-00002	Z44	41.854	10/6/2012	287738.302	3836845.624	Cultural Debris	Scrap	N/A	N/A	N/A	2	6	0.5	Scrap Bin	None	
Z44-00003	Z44	3.643	10/6/2012	287740.865	3836847.048	Cultural Debris	Nail	N/A	N/A	N/A	3	6	0.2	Scrap Bin	None	
Z44-00004	Z44	6.445	10/6/2012	287744.089	3836848.84	Cultural Debris	Nail	N/A	N/A	N/A	1	3	0.2	Scrap Bin	None	
Z44-00005	Z44	33.888	10/6/2012	287747.1	3836850.562	Cultural Debris	Scrap	N/A	N/A	N/A	1	6	0.2	Scrap Bin	None	
Z44-00006	Z44	23.456	10/6/2012	287747.819	3836850.987	Cultural Debris	Scrap	N/A	N/A	N/A	2	12	0.2	Scrap Bin	None	
Z44-00007	Z44	39.805	10/6/2012	287750.455	3836852.545	Cultural Debris	Rebar	N/A	N/A	N/A	1	1	10	Scrap Bin	None	
Z44-00008	Z44	3.337	10/6/2012	287751.494	3836853.159	Cultural Debris	Scrap	N/A	N/A	N/A	1	6	0.1	Scrap Bin	None	
Z44-00009	Z44	6.591	10/6/2012	287753.252	3836854.198	Cultural Debris	Scrap	N/A	N/A	N/A	1	6	0.1	Scrap Bin	None	
Z44-00010	Z44	3.948	10/6/2012	287754.45	3836854.906	Cultural Debris	Scrap	N/A	N/A	N/A	1	6	0.2	Scrap Bin	None	
Z44-00015	Z44	41.578	10/6/2012	287758.827	3836861.624	TBD	Below 2 feet	N/A	N/A	N/A	1	24	0	Left in Place	None	
Z44-00022	Z44	51.357	10/6/2012	287764.995	3836869.092	Cultural Debris	Rebar	N/A	N/A	N/A	1	24	3	Scrap Bin	None	
Z44-00024	Z44	939.736	10/6/2012	287769.485	3836867.588	Facility Resource	Utility	N/A	N/A	N/A	1	24	0	Left in Place	None	
Z44-00026	Z44	3.589	11/14/2012	287775.398	3836866.352	Cultural Debris	Scrap	N/A	N/A	N/A	1	0	0.1	Scrap Bin	None	
Z44-00027	Z44	17.156	11/14/2012	287776.962	3836866.978	Cultural Debris	Scrap	N/A	N/A	N/A	1	1	0.1	Scrap Bin	None	
Z44-00028	Z44	3.588	11/14/2012	287777.831	3836867.326	Cultural Debris	Scrap	N/A	N/A	N/A	1	2	0.3	Scrap Bin	None	
Z44-00029	Z44	213.779	11/14/2012	287780.173	3836868.475	Cultural Debris	Scrap	N/A	N/A	N/A	1	1	0.2	Scrap Bin	None	
Z44-00030	Z44	4.626	11/14/2012	287781.689	3836869.392	Cultural Debris	Scrap	N/A	N/A	N/A	1	4	0.1	Scrap Bin	None	
Z44-00031	Z44	3.105	11/14/2012	287782.407	3836869.826	Cultural Debris	Scrap	N/A	N/A	N/A	2	4	0.1	Scrap Bin	None	
Z44-00032	Z44	3.032	11/14/2012	287786.238	3836872.142	Cultural Debris	Scrap	N/A	N/A	N/A	1	2	1	Scrap Bin	None	
Z44-00033	Z44	12.097	11/14/2012	287787.577	3836873	Facility Resource	Utility	N/A	N/A	N/A	1	24	0	Left in Place	None	
Z44-00034	Z44	16.137	11/14/2012	287788.338	3836873.558	Facility Resource	Utility	N/A	N/A	N/A	1	24	0	Left in Place	None	
Z44-00035	Z44	922.786	10/6/2012	287791.842	3836876.124	Facility Resource	Utility	N/A	N/A	N/A	1	24	0	Left in Place	None	
Z44-00036	Z44	638.752	10/6/2012	287799.763	3836881.927	Facility Resource	Utility	N/A	N/A	N/A	1	24	0	Left in Place	None	
Z48-00003	Z48	13.486	10/6/2012	287743.993	3836884.079	Cultural Debris	Scrap	N/A	N/A	N/A	5	6	0.75	Scrap Bin	None	
Z48-00004	Z48	19.31	10/6/2012	287744.969	3836884.793	Cultural Debris	Scrap	N/A	N/A	N/A	2	12	1	Scrap Bin	None	
Z48-00005	Z48	6.596	10/6/2012	287746.622	3836886	Cultural Debris	Scrap	N/A	N/A	N/A	4	6	0.2	Scrap Bin	None	
Z48-00006	Z48	299.427	10/6/2012	287748.124	3836887.098	Facility Resource	Utility	N/A	N/A	N/A	1	12	0	Left in Place	None	
Z48-00007	Z48	220.45	10/6/2012	287749.821	3836888.217	Facility Resource	Fence	N/A	N/A	N/A	1	0	0	Left in Place	None	
Z48-00008	Z48	216.079	10/6/2012	287751.841	3836889.312	Facility Resource	Utility	N/A	N/A	N/A	1	24	0	Left in Place	None	
Z48-00009	Z48	280.56	10/6/2012	287754.023	3836890.496	Cultural Debris	Scrap	N/A	N/A	N/A	1	6	10	Scrap Bin	None	
Z48-00010	Z48	4.924	10/6/2012	287755.477	3836891.285	Facility Resource	Road	N/A	N/A	N/A	1	0	0	Left in Place	None	
Z48-00011	Z48	5.017	10/6/2012	287760.164	3836893.827	TBD	Below 2 feet	N/A	N/A	N/A	1	24	0	Left in Place	None	
Z48-00012	Z48	275.754	10/6/2012	287763.719	3836895.755	Facility Resource	Utility	N/A	N/A	N/A	1	24	0	Left in Place	None	
Z49-00001	Z49	61.298	10/6/2012	287745.053	3836896.695	Facility Resource	Utility	N/A	N/A	N/A	1	24	0	Left in Place	None	
Z49-00002	Z49	80.003	10/6/2012	287746.425	3836897.474	Cultural Debris	Rebar	N/A	N/A	N/A	2	18	5	Scrap Bin	None	
Z49-00003	Z49	61.203	10/6/2012	287747.554	3836898.116	TBD	Below 2 feet	N/A	N/A	N/A	1	24	0	Left in Place	None	
13A-00001	13A	22.0	9/30/2013	287885.60	3836784.04	Cultural Debris	Scrap	N/A	N/A	N/A	2	8	0.5	Scrap Bin	None	
13A-00002	13A	43.6	9/30/2013	287887.30	3836795.15	Cultural Debris	Scrap	N/A	N/A	N/A	1	4	1	Scrap Bin	None	
13A-00003	13A	30.1	9/30/2013	287887.37	3836795.72	Cultural Debris	Scrap	N/A	N/A	N/A	1	4	10	Scrap Bin	None	
13A-00004	13A	86.0	9/30/2013	287887.60	3836797.61	Cultural Debris	Scrap	N/A	N/A	N/A	1	0	1	Scrap Bin	None	
13A-00005	13A	127.7	9/30/2013	287890.65	3836804.59	Cultural Debris	Scrap	N/A	N/A	N/A	5	8	13	Scrap Bin	None	
13A-00006	13A	21.4	9/30/2013	287892.93	3836808.86	Cultural Debris	Scrap	N/A	N/A	N/A	1	6	2	Scrap Bin	None	
13AA-00001	13AA	6.6	9/30/2013	288025.78	3836768.39	Cultural Debris	Scrap	N/A	N/A	N/A	1	4	0.5	Scrap Bin	None	
13AA-00002	13AA	6.6	9/30/2013	288026.21	3836767.75	Shared	SHD	N/A	N/A	N/A	0	0	0	Left in Place	None	Shared with 13AA-001
13AA-00003	13AA	3.5	9/30/2013	288049.01	3836729.74	Cultural Debris	Scrap	N/A	N/A	N/A	1	6	0.5	Scrap Bin	None	
13AA-00004	13AA	4.4	9/30/2013	288059.96	3836707.70	Cultural Debris	Scrap	N/A	N/A	N/A	1	1	0.5	Scrap Bin	None	
13AA-00005	13AA	8.1	9/30/2013	288060.56	3836706.48	Cultural Debris	Scrap	N/A	N/A	N/A	1	1	0.2	Scrap Bin	None	
13AA-00006	13AA	4.7	9/30/2013	288061.82	3836704.52	Cultural Debris	Scrap	N/A	N/A	N/A	1	1	0.2	Scrap Bin	None	
13AA-00007	13AA	7.0	9/30/2013	288064.54	3836700.43	Cultural Debris	Scrap	N/A	N/A	N/A	1	1	0.2	Scrap Bin	None	
13AA-00008	13AA	8.5	9/30/2013	288069.84	3836694.68	Cultural Debris	Scrap	N/A	N/A	N/A	1	1	0.2	Scrap Bin	None	
13AA-00009	13AA	9.4	9/30/2013	288079.00	3836692.87	Cultural Debris	Scrap	N/A	N/A	N/A	1	1	0.2	Scrap Bin	None	
13AA-00010	13AA	22.8	9/30/2013	288083.25	3836692.04	Cultural Debris	Scrap	N/A	N/A	N/A	1	1	0.2	Scrap Bin	None	
13AA-00011	13AA	5.5	9/30/2013	288106.24	3836689.08	Cultural Debris	Scrap	N/A	N/A	N/A	2	1	0.2	Scrap Bin	None	
13AA-00012	13AA	16.4	9/30/2013	288126.22	3836686.37	Cultural Debris	Scrap	N/A	N/A	N/A	2	1	0.2	Scrap Bin	None	
13AA-00013	13AA	9.1	9/30/2013	288130.22	3836685.56	Cultural Debris	Scrap	N/A	N/A	N/A	1	1	0.2	Scrap Bin	None	
13AA-00014	13AA	5.7	9/30/2013	288153.92	3836681.09	Cultural Debris	Scrap	N/A	N/A	N/A	1	1	0.2	Scrap Bin	None	
13AA-00015	13AA	3.4	9/30/2013	288163.84	3836679.33	Cultural Debris	Scrap	N/A	N/A	N/A	1	3	0.5	Scrap Bin	None	
13AB-00001	13AB	24.2	9/30/2013	288117.83	3836802.88	Cultural Debris	Scrap	N/A	N/A	N/A	2	1	0.5	Scrap Bin	None	
13AB-00002	13AB	23.3	9/30/2013	288117.94	3836803.53	Cultural Debris	Scrap	N/A	N/A	N/A	2	0	0.5	Scrap Bin	None	
13AB-00003	13AB	8.0	9/30/2013	288118.32	3836805.87	Cultural Debris	Scrap	N/A	N/A	N/A	1	0	0.5	Scrap Bin	None	
13AB-00004	13AB	24.7	9/30/2013	288118.56	3836807.37	Cultural Debris	Scrap	N/A	N/A	N/A	1	6	0.5	Scrap Bin	None	
13AB-00005	13AB	18.2	9/30/2013	288118.87	3836809.24	Cultural Debris	Scrap	N/A	N/A	N/A	1	3	0.5	Scrap Bin	None	
13AB-00006	13AB	7.4	9/30/2013	288119.17	3836811.11	Cultural Debris	Scrap	N/A	N/A	N/A	2	2	0.5	Scrap Bin	None	
13AB-00007	13AB	3.3	9/30/2013	288119.41	3836812.61	Cultural Debris	Scrap	N/A	N/A	N/A	1	0	0.5	Scrap Bin	None	
13AB-00008	13AB	6.8	9/30/2013	288119.53	3836813.36	Cultural Debris	Scrap	N/A	N/A	N/A	1	0	0.5	Scrap Bin	None	
13AB-00009	13AB	6.0	9/30/2013	288119.66	3836814.11	Cultural Debris	Scrap	N/A	N/A	N/A	2	0	0.5	Scrap Bin	None	
13AB-00010	13AB	579.7	9/30/2013	288120.29	3836818.04	Facility Resource	Utility	N/A	N/A	N/A	1	24	0	Left in Place	None	
13AB-00011	13AB	542.7	9/30/2013	288121.02	3836822.53	Facility Resource	Utility	N/A	N/A	N/A	1	24	0	Left in Place	None	
13AC-00001	13AC	19.1	9/30/2013	288143.43	3836798.96	Cultural Debris	Scrap	N/A	N/A	N/A	1	0	1	Scrap Bin	None	
13AC-00002	13AC	9.4	9/30/2013	288143.51	3836799.52	Cultural Debris	Scrap	N/A	N/A	N/A	1	1	0.5	Scrap Bin	None	
13AC-00003	13AC	10.1	9/30/2013	288143.59	3836800.09	Cultural Debris	Scrap	N/A	N/A	N/A	1	1	0.5	Scrap Bin	None	
13AC-00004	13AC	9.7	9/30/2013	288143.66	3836800.57	Cultural Debris	Scrap	N/A	N/A	N/A	1	0	0.5	Scrap Bin	None	
13AC-00005	13AC	10.6	9/30/2013	288143.81	3836801.61	Cultural Debris	Scrap	N/A	N/A	N/A	1	0	0.5	Scrap Bin	None	
13AC-00006	13AC	12.0	9/30/2013	288143.93	3836802.46	Cultural Debris	Scrap	N/A	N/A	N/A	1	0	0.5	Scrap Bin	None	
13AC-00007	13AC	9.9	9/30/2013	288144.04	3836803.21	Cultural Debris	Scrap	N/A	N/A	N/A	1	0	0.5	Scrap Bin	None	
13AC-00008	13AC	8.0	9/30/2013	288144.17	3836804.16	Cultural Debris	Scrap	N/A	N/A	N/A	1	0	0.5	Scrap Bin	None	
13AC-00009	13AC	10.6	9/30/2013	288144.31	3836805.11	Cultural Debris	Scrap	N/A	N/A	N/A	1	0	0.5	Scrap Bin	None	
13AC-00010	13AC	14.7	9/30/2013	288144.60	3836807.09	Cultural Debris	Scrap	N/A	N/A	N/A	1	0	0.5	Scrap Bin	None	
13AC-00011	13AC	10.1	9/30/2013	288144.68	3836807.66	Cultural Debris	Scrap	N/A	N/A	N/A	1	0	0.5	Scrap Bin	None	
13AC-00012	13AC	6.2	9/30/2013	288144.76	3836808.23	Cultural Debris	Scrap	N/A	N/A	N/A	1	0	0.5	Scrap Bin	None	
13AC-00013	13AC	4.2	9/30/2013	288144.98	3836809.74	Cultural Debris	Scrap	N/A	N/A	N/A	1	0	0.5	Scrap Bin	None	
13AC-00014	13AC	4.6	9/30/2013	288145.06	3836810.31	Cultural Debris	Scrap	N/A	N/A	N/A	1	1	0.5	Scrap Bin	None	
13AC-00015	13AC	50.5	9/30/2013	288145.26	3836811.73	Cultural Debris	Scrap	N/A	N/A	N/A	2	6	1	Scrap Bin	None	
13AC-00016	13AC	844.3	9/30/2013	288145.86	3836815.89	Facility Resource	Utility	N/A	N/A	N/A	1	24	0	Left in Place	None	
13AC-00017	13AC	733.0	9/30/2013	288146.48	3836820.24	Facility Resource	Utility	N/A	N/A	N/A	1	24	0	Left in Place	None	

Anomaly Identification	Grid	Amplitude (millivolts)	Dig Date	Easting (UTM	Northing (UTM)	Item Group	Item Class	Category	Filler	Fuze	Quantity	Depth (inch)	Weight (pound)	Action Taken	Demolition Required?	Item Comment
13AD-00001	13AD	5.4	9/30/2013	288168.51	3836794.32	Cultural Debris	Scrap	N/A	N/A	N/A	1	3	0.5	Scrap Bin	None	
13AD-00002	13AD	19.3	9/30/2013	288168.59	3836795.07	Cultural Debris	Scrap	N/A	N/A	N/A	2	6	0.5	Scrap Bin	None	
13AD-00003	13AD	9.0	9/30/2013	288168.66	3836795.73	Cultural Debris	Scrap	N/A	N/A	N/A	1	2	0.5	Scrap Bin	None	
13AD-00004	13AD	18.7	9/30/2013	288168.73	3836796.39	Cultural Debris	Scrap	N/A	N/A	N/A	1	7	0.5	Scrap Bin	None	
13AD-00005	13AD	12.7	9/30/2013	288168.82	3836797.24	Cultural Debris	Scrap	N/A	N/A	N/A	1	0	0.5	Scrap Bin	None	
13AD-00006	13AD	14.5	9/30/2013	288168.98	3836798.75	Cultural Debris	Scrap	N/A	N/A	N/A	1	0	1	Scrap Bin	None	
13AD-00007	13AD	4.9	9/30/2013	288169.11	3836799.89	Cultural Debris	Scrap	N/A	N/A	N/A	1	0	0.5	Scrap Bin	None	
13AD-00008	13AD	14.9	9/30/2013	288169.23	3836801.02	Cultural Debris	Scrap	N/A	N/A	N/A	1	0	0.5	Scrap Bin	None	
13AD-00009	13AD	13.8	9/30/2013	288169.35	3836802.15	Cultural Debris	Scrap	N/A	N/A	N/A	1	2	1	Scrap Bin	None	
13AD-00010	13AD	21.4	9/30/2013	288169.45	3836803.10	Cultural Debris	Scrap	N/A	N/A	N/A	1	0	0.5	Scrap Bin	None	
13AD-00011	13AD	19.2	9/30/2013	288169.56	3836804.14	Cultural Debris	Scrap	N/A	N/A	N/A	1	2	0.5	Scrap Bin	None	
13AD-00012	13AD	16.1	9/30/2013	288169.65	3836804.89	Cultural Debris	Scrap	N/A	N/A	N/A	1	2	0.5	Scrap Bin	None	
13AD-00013	13AD	17.0	9/30/2013	288169.73	3836805.65	Cultural Debris	Scrap	N/A	N/A	N/A	1	4	0.5	Scrap Bin	None	
13AD-00014	13AD	15.5	9/30/2013	288169.81	3836806.40	Cultural Debris	Scrap	N/A	N/A	N/A	1	0	0.5	Scrap Bin	None	
13AD-00015	13AD	9.7	9/30/2013	288169.91	3836807.35	Cultural Debris	Scrap	N/A	N/A	N/A	1	2	0.5	Scrap Bin	None	
13AD-00016	13AD	35.9	9/30/2013	288170.00	3836808.20	Facility Resource	Utility	N/A	N/A	N/A	1	24	0	Left in Place	None	
13AD-00017	13AD	981.2	9/30/2013	288170.30	3836810.93	Facility Resource	Utility	N/A	N/A	N/A	1	24	0	Left in Place	None	
13AD-00018	13AD	425.9	9/30/2013	288171.00	3836817.45	Facility Resource	Utility	N/A	N/A	N/A	1	24	0	Left in Place	None	
13AE-00001	13AE	3.1	9/30/2013	288099.99	3836721.54	Cultural Debris	Scrap	N/A	N/A	N/A	1	3	0.5	Scrap Bin	None	
13AE-00002	13AE	328.0	9/30/2013	288103.62	3836735.96	Cultural Debris	Scrap	N/A	N/A	N/A	3	12	4	Scrap Bin	None	
13AE-00003	13AE	6.0	9/30/2013	288106.05	3836745.61	Cultural Debris	Scrap	N/A	N/A	N/A	1	0	0.5	Scrap Bin	None	
13B-00001	13B	4.1	9/30/2013	287909.55	3836779.62	Cultural Debris	Scrap	N/A	N/A	N/A	1	6	0.5	Scrap Bin	None	
13B-00002	13B	5.5	9/30/2013	287915.26	3836795.23	Cultural Debris	Scrap	N/A	N/A	N/A	1	3	0.5	Scrap Bin	None	
13C-00001	13C	10.5	9/30/2013	287888.47	3836788.34	Cultural Debris	Scrap	N/A	N/A	N/A	2	6	3	Scrap Bin	None	
13C-00002	13C	5.4	9/30/2013	287890.06	3836787.87	Cultural Debris	Scrap	N/A	N/A	N/A	1	6	0.5	Scrap Bin	None	
13C-00003	13C	63.1	9/30/2013	287894.75	3836786.49	Cultural Debris	Scrap	N/A	N/A	N/A	1	0	3	Scrap Bin	None	
13C-00004	13C	4.2	9/30/2013	287903.38	3836783.95	Cultural Debris	Scrap	N/A	N/A	N/A	1	0	4	Scrap Bin	None	
13C-00005	13C	18.7	9/30/2013	287906.01	3836783.18	Facility Resource	Utility	Grounding Rod	N/A	N/A	1	3	0	Left in Place	None	
13D-00001	13D	5.7	9/30/2013	287936.50	3836752.30	Cultural Debris	Scrap	N/A	N/A	N/A	3	9	1	Scrap Bin	None	
13D-00002	13D	57.3	9/30/2013	287936.96	3836755.96	Cultural Debris	Scrap	N/A	N/A	N/A	4	18	2	Scrap Bin	None	
13D-00003	13D	3.4	9/30/2013	287937.26	3836758.31	Cultural Debris	Scrap	N/A	N/A	N/A	3	9	1	Scrap Bin	None	
13D-00004	13D	28.3	9/30/2013	287937.57	3836760.85	Cultural Debris	Scrap	N/A	N/A	N/A	3	12	1	Scrap Bin	None	
13D-00005	13D	34.0	9/30/2013	287937.70	3836761.88	Cultural Debris	Scrap	N/A	N/A	N/A	2	9	1	Scrap Bin	None	
13D-00006	13D	31.0	9/30/2013	287938.46	3836767.89	Cultural Debris	Scrap	N/A	N/A	N/A	2	5	1	Scrap Bin	None	
13D-00007	13D	24.1	9/30/2013	287938.67	3836769.58	Cultural Debris	Scrap	N/A	N/A	N/A	12	12	0.5	Scrap Bin	None	Could not clear, construction debris
13D-00008	13D	4.7	9/30/2013	287939.19	3836773.71	Cultural Debris	Scrap	N/A	N/A	N/A	1	12	0.5	Scrap Bin	None	
13D-00009	13D	11.2	9/30/2013	287939.28	3836774.57	Cultural Debris	Scrap	N/A	N/A	N/A	6	8	0.5	Scrap Bin	None	
13D-00010	13D	4.3	9/30/2013	287939.76	3836780.05	Cultural Debris	Scrap	N/A	N/A	N/A	2	6	0.5	Scrap Bin	None	
13D-00011	13D	3.8	9/30/2013	287940.00	3836782.89	Cultural Debris	Scrap	N/A	N/A	N/A	2	6	0.5	Scrap Bin	None	
13D-00012	13D	4.9	9/30/2013	287940.10	3836783.97	Cultural Debris	Scrap	N/A	N/A	N/A	1	6	0.5	Scrap Bin	None	
13D-00013	13D	7.1	9/30/2013	287940.74	3836787.20	Cultural Debris	Scrap	N/A	N/A	N/A	7	8	0.5	Scrap Bin	None	
13D-00014	13D	4.6	9/30/2013	287944.32	3836807.48	Cultural Debris	Scrap	N/A	N/A	N/A	1	5	0.5	Scrap Bin	None	
13D-00015	13D	6.0	9/30/2013	287944.63	3836809.21	Cultural Debris	Scrap	N/A	N/A	N/A	1	0	0.5	Scrap Bin	None	
13D-00016	13D	6.1	9/30/2013	287944.79	3836811.74	Cultural Debris	Scrap	N/A	N/A	N/A	1	2	0.5	Scrap Bin	None	
13D-00017	13D	5.2	9/30/2013	287944.89	3836813.98	Cultural Debris	Scrap	N/A	N/A	N/A	2	12	1	Scrap Bin	None	
13D-00018	13D	5.5	9/30/2013	287945.02	3836817.00	Cultural Debris	Scrap	N/A	N/A	N/A	1	2	0.5	Scrap Bin	None	
13D-00019	13D	5.3	9/30/2013	287945.12	3836819.34	Cultural Debris	Scrap	N/A	N/A	N/A	1	2	0.5	Scrap Bin	None	
13D-00020	13D	6.4	9/30/2013	287945.32	3836824.02	Cultural Debris	Scrap	N/A	N/A	N/A	1	2	0.5	Scrap Bin	None	
13D-00021	13D	629.1	9/30/2013	287951.85	3836850.34	Facility Resource	Utility	N/A	N/A	N/A	1	24	0	Left in Place	None	
13D-00022	13D	394.4	9/30/2013	287953.09	3836854.56	Facility Resource	Utility	N/A	N/A	N/A	1	24	0	Left in Place	None	
13E-00001	13E	4.9	9/30/2013	287961.46	3836767.88	Cultural Debris	Scrap	N/A	N/A	N/A	2	4	0.5	Scrap Bin	None	
13E-00002	13E	4.1	9/30/2013	287962.79	3836773.38	Cultural Debris	Scrap	N/A	N/A	N/A	1	9	0.5	Scrap Bin	None	
13E-00003	13E	9.2	9/30/2013	287963.45	3836776.08	Cultural Debris	Scrap	N/A	N/A	N/A	1	9	0.5	Scrap Bin	None	
13E-00004	13E	4.5	9/30/2013	287963.67	3836777.02	MPPEH	Rocket	Rocket, 3.5-inch, Practice, M29 Series, venturi only	Empty	Expended	1	6	0.5	Consolidation Point	Demil	
13E-00005	13E	7.6	9/30/2013	287964.01	3836778.55	Cultural Debris	Scrap	N/A	N/A	N/A	1	8	0.5	Scrap Bin	None	
13E-00006	13E	3.1	9/30/2013	287966.27	3836789.18	Cultural Debris	Scrap	N/A	N/A	N/A	3	12	0.5	Scrap Bin	None	
13E-00007	13E	3.9	9/30/2013	287970.62	3836811.34	Cultural Debris	Scrap	N/A	N/A	N/A	3	8	0.5	Scrap Bin	None	
13E-00008	13E	5.7	9/30/2013	287970.79	3836814.46	Cultural Debris	Scrap	N/A	N/A	N/A	5	8	0.5	Scrap Bin	None	
13E-00009	13E	5.8	9/30/2013	287970.96	3836816.86	Cultural Debris	Scrap	N/A	N/A	N/A	3	12	0.5	Scrap Bin	None	
13E-00010	13E	6.7	9/30/2013	287971.20	3836818.32	Cultural Debris	Scrap	N/A	N/A	N/A	1	6	0.5	Scrap Bin	None	
13E-00011	13E	8.0	9/30/2013	287971.54	3836820.42	Cultural Debris	Scrap	N/A	N/A	N/A	1	6	0.5	Scrap Bin	None	
13E-00012	13E	8.1	9/30/2013	287971.81	3836822.06	Cultural Debris	Scrap	N/A	N/A	N/A	1	14	0.5	Scrap Bin	None	
13E-00013	13E	3.8	9/30/2013	287972.14	3836824.07	Cultural Debris	Scrap	N/A	N/A	N/A	1	6	0.5	Scrap Bin	None	
13E-00014	13E	6.0	9/30/2013	287972.33	3836825.25	Cultural Debris	Scrap	N/A	N/A	N/A	1	3	0.5	Scrap Bin	None	
13E-00015	13E	7.9	9/30/2013	287972.43	3836825.89	Cultural Debris	Scrap	N/A	N/A	N/A	1	2	0.5	Scrap Bin	None	
13E-00016	13E	7.3	9/30/2013	287972.58	3836826.81	Cultural Debris	Scrap	N/A	N/A	N/A	2	6	0.5	Scrap Bin	None	
13E-00017	13E	7.7	9/30/2013	287972.96	3836828.06	MPPEH	Small Arms	Cartridge, Blank, .30 Caliber, M1909	Empty	Expended	3	12	1	Consolidation Point	Demil	Casing only
13E-00018	13E	7.3	9/30/2013	287973.40	3836829.04	Cultural Debris	Scrap	N/A	N/A	N/A	1	4	0.1	Scrap Bin	None	
13E-00019	13E	6.9	9/30/2013	287974.11	3836830.63	Cultural Debris	Scrap	N/A	N/A	N/A	3	9	0.5	Scrap Bin	None	
13E-00020	13E	7.6	9/30/2013	287974.98	3836832.57	Cultural Debris	Scrap	N/A	N/A	N/A	1	6	0.5	Scrap Bin	None	
13E-00021	13E	6.8	9/30/2013	287975.42	3836833.54	Cultural Debris	Scrap	N/A	N/A	N/A	1	8	0.5	Scrap Bin	None	
13E-00022	13E	8.6	9/30/2013	287975.89	3836834.60	Cultural Debris	Scrap	N/A	N/A	N/A	1	6	0.5	Scrap Bin	None	
13E-00023	13E	4.9	9/30/2013	287978.46	3836840.35	Cultural Debris	Scrap	N/A	N/A	N/A	2	0	0.5	Scrap Bin	None	
13E-00024	13E	4.7	9/30/2013	287978.66	3836840.79	Cultural Debris	Scrap	N/A	N/A	N/A	1	2	0.5	Scrap Bin	None	
13E-00025	13E	5.7	9/30/2013	287979.01	3836841.59	Cultural Debris	Scrap	N/A	N/A	N/A	1	2	0.5	Scrap Bin	None	
13E-00026	13E	5.8	9/30/2013	287979.29	3836842.20	Cultural Debris	Scrap	N/A	N/A	N/A	1	3	0.5	Scrap Bin	None	
13E-00027	13E	594.5	9/30/2013	287980.79	3836845.56	Facility Resource	Utility	N/A	N/A	N/A	1	24	0	Left in Place	None	
13E-00028	13E	355.6	9/30/2013	287982.38	3836849.10	Facility Resource	Utility	N/A	N/A	N/A	1	24	0	Left in Place	None	
13F-00001	13F	6.3	9/30/2013	287984.27	3836735.14	Cultural Debris	Scrap	N/A	N/A	N/A	4	4	0.1	Scrap Bin	None	
13F-00002	13F	6.5	9/30/2013	287985.34	3836738.61	Cultural Debris	Scrap	N/A	N/A	N/A	1	6	0.5	Scrap Bin	None	
13F-00003	13F	8.4	9/30/2013	287985.83	3836740.21	Cultural Debris	Scrap	N/A	N/A	N/A	2	3	0.5	Scrap Bin	None	
13F-00004	13F	4.5	9/30/2013	287988.61	3836749.22	Cultural Debris	Scrap	N/A	N/A	N/A	2	6	0.5	Scrap Bin	None	
13F-00005	13F	6.0	9/30/2013	287990.13	3836771.75	Cultural Debris	Scrap	N/A	N/A	N/A	1	6	0.5	Scrap Bin	None	
13F-00006	13F	6.6	9/30/2013	287989.88	3836777.40	Cultural Debris	Scrap	N/A	N/A	N/A	2	6	0.5	Scrap Bin	None	
13F-00007	13F	3.5	9/30/2013	287989.51	3836782.53	Cultural Debris	Scrap	N/A	N/A	N/A	1	8	0.5	Scrap Bin	None	
13F-00008	13F	61.6	9/30/2013	287989.31	3836784.74	QC	QC Seed	N/A	N/A	N/A	1	6	1	Consolidation Point	None	QC Seed #1
13F-00009	13F	5.0	9/30/2013	287987.22	3836809.50	Cultural Debris	Scrap	N/A	N/A	N/A	1	6	0.5	Scrap Bin	None	
13F-00010	13F	18.6	9/30/2013	287987.16	3836810.95	Cultural Debris	Scrap	N/A	N/A	N/A	1	6	0.5	Scrap Bin	None	
13F-00011	13F	6.8	9/30/2013	287987.13	3836811.72	Cultural Debris	Scrap	N/A	N/A	N/A	1	9	0.5	Scrap Bin	None	
13F-00012	13F	5.6	9/30/2013	287987.08	3836812.87	Cultural Debris	Scrap	N/A	N/A	N/A	1	6	0.5	Scrap Bin	None	
13F-00013	13F	4.3	10/1/2013	287987.04	3836813.93	Cultural Debris	Scrap	N/A	N/A	N/A	1	6	0.5	Scrap Bin	None	
13F-00014	13F	4.7	10/1/2013	287987.01	3836814.70	Cultural Debris	Scrap	N/A	N/A	N/A	1	3	0.5	Scrap Bin	None	
13F-00015	13F	4.6	10/1/2013	287986.98	3836815.47	Cultural Debris	Scrap	N/A	N/A	N/A	1	9	0.5	Scrap Bin	None	
13F-00016	13F	4.5	10/1/2013	287986.94	3836816.43	Cultural Debris	Scrap	N/A	N/A	N/A	1	6	0.5	Scrap Bin	None	
13F-00017	13F	26.0	10/1/2013	287986.85	3836818.55	Cultural Debris	Scrap	N/A	N/A	N/A	1	18	0.5	Scrap Bin	None	
13F-00018	13F	10.2	10/1/2013	287986.79	3836819.99	Cultural Debris	Scrap	N/A	N/A	N/A	20	9	2	Scrap Bin	None	
13F-00019	13F	9.5	10/1/2013	287986.72	3836821.72	Cultural Debris	Scrap	N/A	N/A	N/A	3	9	0.5	Scrap Bin	None	
13F-00020	13F	396.4	10/1/2013	287986.52	3836826.63	Cultural Debris	Scrap	N/A	N/A	N/A	4	12	10	Scrap Bin	None	
13F-00021	13F	5.2	10/1/2013	287986.35	3836830.77	Cultural Debris	Scrap	N/A	N/A	N/A	1	9	0.5	Scrap Bin	None	
13F-00022	13F	15.1	10/1/2013	287986.56	3836832.44	Cultural Debris	Scrap	N/A	N/A	N/A	1	6	0.5	Scrap Bin	None	
13F-00023	13F	13.4	10/1/2013	287987.25	3836834.11	Cultural Debris	Scrap	N/A	N/A	N/A	1	9	0.5	Scrap Bin	None	
13F-00024	13F	16.5	10/1/2013	287987.65	3836835.07	Cultural Debris	Scrap	N/A	N/A	N/A	1	6	0.5	Scrap Bin	None	
13F-00025	13F	4.2	10/1/2013	287988.08	3836836.12	Cultural Debris	Scrap	N/A	N/A	N/A	2	9	0.5	Scrap Bin	None	
13F-00026	13F	966.0	10/1/2013	287991.10	3836843.39	Facility Resource	Utility	N/A	N/A	N/A	1	24	0	Left in Place	None	
13F-00027	13F	219.3	10/1/2013	287992.80	3836847.51	Facility Resource	Utility	N/A	N/A	N/A	1	24	0	Left in Place	None	
13G-00001	13G	6.6	10/1/2013	287995.79	3836729.91	Cultural Debris	Scrap	N/A	N/A	N/A	1	12	4	Scrap Bin	None	
13G-00002	13G	25.7	10/1/2013	287996.45	3836732.52	Cultural Debris	Scrap	N/A	N/A	N/A	1	6	2	Scrap Bin	None	
13G-00003	13G	3.5	10/1/2013	287997.11	3836735.13	Cultural Debris	Scrap	N/A	N/A	N/A	1	6	0.5	Scrap Bin	None	
13G-00004	13G	7.0	10/1/2013	287998.05	3836738.87	Cultural Debris	Scrap	N/A	N/A	N/A	1	6	0.5	Scrap Bin	None	
13G-00005	13G	29.7	10/1/2013	288000.61	3836749.04	Cultural Debris	Scrap	N/A	N/A	N/A	1	6	1	Scrap Bin	None	

Anomaly Identification	Grid	Amplitude (millivolts)	Dig Date	Easting (UTM	Northing (UTM)	Item Group	Item Class	Category	Filler	Fuze	Quantity	Depth (inch)	Weight (pound)	Action Taken	Demolition Required?	Item Comment
13G-00006	13G	4.6	10/1/2013	288000.94	3836750.34	Cultural Debris	Scrap	N/A	N/A	N/A	1	12	0.5	Scrap Bin	None	
13G-00007	13G	6.0	10/1/2013	288001.76	3836753.61	Cultural Debris	Scrap	N/A	N/A	N/A	3	9	0.5	Scrap Bin	None	
13G-00008	13G	7.5	10/1/2013	288003.56	3836766.09	Cultural Debris	Scrap	N/A	N/A	N/A	2	6	0.5	Scrap Bin	None	
13G-00009	13G	4.0	10/1/2013	288003.95	3836769.15	Cultural Debris	Scrap	N/A	N/A	N/A	3	9	0.5	Scrap Bin	None	
13G-00010	13G	87.7	10/1/2013	288004.18	3836770.96	Cultural Debris	Scrap	Wire	N/A	N/A	1	12	0	Left in Place	None	Could not clear, construction debris
13G-00011	13G	7.1	10/1/2013	288004.37	3836772.49	Cultural Debris	Scrap	Wire	N/A	N/A	1	12	0	Left in Place	None	Could not clear, construction debris
13G-00012	13G	44.3	10/1/2013	288004.62	3836774.40	Cultural Debris	Scrap	N/A	N/A	N/A	2	11	1	Scrap Bin	None	
13G-00013	13G	56.7	10/1/2013	288005.15	3836778.61	Cultural Debris	Scrap	N/A	N/A	N/A	1	6	0.5	Scrap Bin	None	
13G-00014	13G	6.2	10/1/2013	288005.52	3836781.57	Cultural Debris	Scrap	Wire	N/A	N/A	1	9	0	Left in Place	None	Could not clear, construction debris
13G-00015	13G	17.3	10/1/2013	288006.65	3836785.13	Cultural Debris	Scrap	N/A	N/A	N/A	1	8	1	Scrap Bin	None	
13G-00016	13G	116.7	10/1/2013	288007.89	3836788.08	Cultural Debris	Scrap	N/A	N/A	N/A	1	7	0.5	Scrap Bin	None	
13G-00017	13G	6.3	10/1/2013	288009.61	3836792.18	Cultural Debris	Scrap	N/A	N/A	N/A	2	8	1	Scrap Bin	None	
13G-00018	13G	21.7	10/1/2013	288010.88	3836795.21	Cultural Debris	Scrap	Concrete block	N/A	N/A	1	12	0	Left in Place	None	
13G-00019	13G	10.6	10/1/2013	288011.90	3836797.62	Cultural Debris	Scrap	Concrete block	N/A	N/A	1	12	0	Left in Place	None	
13G-00020	13G	12.2	10/1/2013	288012.68	3836799.49	Cultural Debris	Scrap	N/A	N/A	N/A	1	6	0.5	Scrap Bin	None	
13G-00021	13G	5.5	10/1/2013	288016.43	3836808.07	Cultural Debris	Scrap	N/A	N/A	N/A	1	2	0.5	Scrap Bin	None	
13G-00022	13G	3.9	10/1/2013	288022.21	3836816.62	Cultural Debris	Scrap	N/A	N/A	N/A	1	3	0.5	Scrap Bin	None	
13G-00023	13G	3.9	10/1/2013	288025.30	3836822.26	Cultural Debris	Scrap	N/A	N/A	N/A	1	9	0.5	Scrap Bin	None	
13G-00024	13G	82.6	10/1/2013	288028.00	3836828.61	Cultural Debris	Scrap	N/A	N/A	N/A	10	9	4	Scrap Bin	None	
13G-00025	13G	604.7	10/1/2013	288030.62	3836834.78	Facility Resource	Utility	N/A	N/A	N/A	1	24	0	Left in Place	None	
13G-00026	13G	223.5	10/1/2013	288032.33	3836838.80	Facility Resource	Utility	N/A	N/A	N/A	1	24	0	Left in Place	None	
13G-00027	13G	18.4	10/1/2013	288033.24	3836840.95	Facility Resource	Utility	N/A	N/A	N/A	1	24	0	Left in Place	None	
13H-00001	13H	4.7	10/1/2013	288016.29	3836665.31	Cultural Debris	Scrap	N/A	N/A	N/A	3	7	0.5	Scrap Bin	None	
13H-00002	13H	5.6	10/1/2013	288019.41	3836672.59	Cultural Debris	Scrap	N/A	N/A	N/A	1	4	0.5	Scrap Bin	None	
13H-00003	13H	27.0	10/1/2013	288020.44	3836674.99	Cultural Debris	Scrap	N/A	N/A	N/A	4	6	0.5	Scrap Bin	None	
13H-00004	13H	20.8	10/1/2013	288020.75	3836675.70	Cultural Debris	Scrap	N/A	N/A	N/A	2	8	1	Scrap Bin	None	
13H-00005	13H	4.4	10/1/2013	288035.02	3836731.80	Cultural Debris	Scrap	N/A	N/A	N/A	1	6	0.5	Scrap Bin	None	
13H-00006	13H	3.1	10/1/2013	288037.47	3836738.30	Cultural Debris	Scrap	N/A	N/A	N/A	1	6	0.5	Scrap Bin	None	
13H-00007	13H	17.0	10/1/2013	288038.47	3836740.96	Cultural Debris	Scrap	N/A	N/A	N/A	1	2	0.5	Scrap Bin	None	
13H-00008	13H	8.2	10/1/2013	288040.19	3836746.34	Cultural Debris	Scrap	N/A	N/A	N/A	1	3	0.5	Scrap Bin	None	
13H-00009	13H	7.6	10/1/2013	288047.90	3836798.16	Cultural Debris	Scrap	N/A	N/A	N/A	1	5	0.5	Scrap Bin	None	
13H-00010	13H	4.4	10/1/2013	288050.61	3836818.75	Cultural Debris	Scrap	N/A	N/A	N/A	1	2	0.5	Scrap Bin	None	
13H-00011	13H	3.7	10/1/2013	288051.08	3836820.20	Cultural Debris	Scrap	N/A	N/A	N/A	1	6	0.5	Scrap Bin	None	
13H-00012	13H	5.1	10/1/2013	288051.90	3836822.74	Cultural Debris	Scrap	N/A	N/A	N/A	1	6	0.5	Scrap Bin	None	
13H-00013	13H	3.6	10/1/2013	288052.14	3836823.46	Cultural Debris	Scrap	N/A	N/A	N/A	1	8	0.5	Scrap Bin	None	
13H-00014	13H	727.5	10/1/2013	288053.82	3836828.63	Facility Resource	Utility	N/A	N/A	N/A	1	24	0	Left in Place	None	
13H-00015	13H	427.3	10/1/2013	288054.99	3836832.26	Facility Resource	Utility	N/A	N/A	N/A	1	24	0	Left in Place	None	
13H-00016	13H	19.6	10/1/2013	288055.67	3836834.35	Facility Resource	Utility	N/A	N/A	N/A	1	24	0	Left in Place	None	
13H-00017	13H	4.9	10/1/2013	288056.11	3836835.71	Facility Resource	Utility	N/A	N/A	N/A	1	24	0	Left in Place	None	
13I-00001	13I	3.8	10/1/2013	288040.61	3836655.76	MPPEH	Flare	Flare, Signal, Hand, M127	Empty	Expended	1	9	1	Consolidation Point	Demil	
13I-00002	13I	67.8	10/1/2013	288041.06	3836657.44	QC	QC Seed	N/A	N/A	N/A	1	6	1	Consolidation Point	None	QC Seed #2
13I-00003	13I	118.4	10/1/2013	288041.96	3836660.81	Cultural Debris	Scrap	N/A	N/A	N/A	1	6	10	Scrap Bin	None	
13I-00004	13I	2015.5	10/1/2013	288044.31	3836669.61	Cultural Debris	Scrap	Gas Can	N/A	N/A	2	20	10	Scrap Bin	None	
13I-00005	13I	9.9	10/1/2013	288049.56	3836706.23	Cultural Debris	Scrap	N/A	N/A	N/A	1	6	5	Scrap Bin	None	
13I-00006	13I	4.1	10/1/2013	288058.63	3836753.73	Cultural Debris	Scrap	N/A	N/A	N/A	1	9	0.5	Scrap Bin	None	
13I-00007	13I	5.9	10/1/2013	288062.13	3836772.06	Cultural Debris	Scrap	N/A	N/A	N/A	1	8	0.5	Scrap Bin	None	
13I-00008	13I	3.4	10/1/2013	288062.95	3836775.16	Cultural Debris	Scrap	N/A	N/A	N/A	2	2	0.5	Scrap Bin	None	
13I-00009	13I	4.2	10/1/2013	288066.09	3836787.01	Cultural Debris	Scrap	N/A	N/A	N/A	1	0	0.5	Scrap Bin	None	
13I-00010	13I	3.8	10/1/2013	288066.24	3836787.56	Cultural Debris	Scrap	N/A	N/A	N/A	1	0	0.5	Scrap Bin	None	
13I-00011	13I	5.3	10/1/2013	288067.08	3836790.75	Cultural Debris	Scrap	N/A	N/A	N/A	1	0	0.5	Scrap Bin	None	
13I-00012	13I	6.3	10/1/2013	288068.75	3836798.83	Cultural Debris	Scrap	N/A	N/A	N/A	1	12	0.5	Scrap Bin	None	
13I-00013	13I	3.2	10/1/2013	288070.52	3836807.97	Cultural Debris	Scrap	N/A	N/A	N/A	1	1	0.5	Scrap Bin	None	
13I-00014	13I	4.5	10/1/2013	288071.67	3836813.85	Cultural Debris	Scrap	N/A	N/A	N/A	1	2	0.5	Scrap Bin	None	
13I-00015	13I	14.6	10/1/2013	288072.12	3836816.13	Cultural Debris	Scrap	N/A	N/A	N/A	1	6	0.5	Scrap Bin	None	
13I-00016	13I	814.8	10/1/2013	288073.46	3836822.89	Facility Resource	Utility	N/A	N/A	N/A	1	24	0	Left in Place	None	
13I-00017	13I	768.5	10/1/2013	288074.42	3836827.74	Facility Resource	Utility	N/A	N/A	N/A	1	24	0	Left in Place	None	
13J-00001	13J	28.4	10/1/2013	288068.37	3836669.31	Cultural Debris	Scrap	N/A	N/A	N/A	1	7	1	Scrap Bin	None	
13J-00002	13J	6.9	10/1/2013	288068.98	3836677.08	Cultural Debris	Scrap	N/A	N/A	N/A	2	6	0.5	Scrap Bin	None	
13J-00003	13J	17.2	10/1/2013	288070.24	3836687.31	Cultural Debris	Scrap	N/A	N/A	N/A	3	9	1	Scrap Bin	None	
13K-00001	13K	3.1	10/1/2013	288094.29	3836670.01	Cultural Debris	Scrap	N/A	N/A	N/A	1	2	0.5	Scrap Bin	None	
13L-00001	13L	9.0	10/1/2013	288128.89	3836741.83	Cultural Debris	Scrap	N/A	N/A	N/A	1	2	0.5	Scrap Bin	None	
13M-00001	13M	9.5	10/1/2013	288131.63	3836621.01	Cultural Debris	Scrap	N/A	N/A	N/A	1	2	1	Scrap Bin	None	
13M-00002	13M	3.8	10/1/2013	288136.54	3836629.83	Cultural Debris	Scrap	N/A	N/A	N/A	1	9	1	Scrap Bin	None	
13N-00001	13N	4.2	10/1/2013	288156.50	3836596.56	Cultural Debris	Scrap	N/A	N/A	N/A	1	2	0.5	Scrap Bin	None	
13N-00002	13N	4.0	10/1/2013	288157.93	3836603.81	Cultural Debris	Scrap	N/A	N/A	N/A	1	2	0.5	Scrap Bin	None	
13O-00001	13O	15.8	10/1/2013	288181.84	3836592.60	Cultural Debris	Scrap	N/A	N/A	N/A	2	7	3	Scrap Bin	None	
13O-00002	13O	4.9	10/1/2013	288185.94	3836620.58	Cultural Debris	Scrap	N/A	N/A	N/A	2	6	1	Scrap Bin	None	
13O-00003	13O	3.2	10/1/2013	288193.09	3836650.21	MPPEH	Small Arms	Cartridge, Blank, .30 Caliber, M1909	Empty	Expended	1	3	0.5	Consolidation Point	Demil	Casing only
13O-00004	13O	1855.1	10/1/2013	288195.13	3836661.31	Cultural Debris	Scrap	N/A	N/A	N/A	1	6	2	Scrap Bin	None	
13O-00005	13O	4.6	10/1/2013	288212.64	3836708.38	Cultural Debris	Scrap	N/A	N/A	N/A	1	9	0.5	Scrap Bin	None	
13O-00006	13O	4.0	10/1/2013	288214.18	3836713.80	Cultural Debris	Scrap	N/A	N/A	N/A	3	3	0.5	Scrap Bin	None	
13O-00007	13O	4.4	10/1/2013	288215.46	3836721.62	Cultural Debris	Scrap	N/A	N/A	N/A	1	0	0.5	Scrap Bin	None	
13O-00008	13O	5.0	10/1/2013	288215.75	3836723.36	Cultural Debris	Scrap	N/A	N/A	N/A	1	3	0.5	Scrap Bin	None	
13O-00009	13O	16.7	10/1/2013	288216.00	3836724.90	Cultural Debris	Scrap	N/A	N/A	N/A	1	3	2	Scrap Bin	None	
13O-00010	13O	4.6	10/1/2013	288216.99	3836730.88	Cultural Debris	Scrap	N/A	N/A	N/A	1	0	0.5	Scrap Bin	None	
13O-00011	13O	5.0	10/1/2013	288217.16	3836731.94	Cultural Debris	Scrap	N/A	N/A	N/A	1	2	0.5	Scrap Bin	None	
13O-00012	13O	8.1	10/1/2013	288217.34	3836733.01	Cultural Debris	Scrap	N/A	N/A	N/A	1	0	0.5	Scrap Bin	None	
13O-00013	13O	10.9	10/1/2013	288217.51	3836734.07	Cultural Debris	Scrap	N/A	N/A	N/A	1	3	0.5	Scrap Bin	None	
13O-00014	13O	8.0	10/1/2013	288218.05	3836734.61	Cultural Debris	Scrap	N/A	N/A	N/A	1	2	0.5	Scrap Bin	None	
13O-00015	13O	5.0	10/1/2013	288219.00	3836735.58	Cultural Debris	Scrap	N/A	N/A	N/A	1	3	0.5	Scrap Bin	None	
13O-00016	13O	7.8	10/1/2013	288220.19	3836736.79	Cultural Debris	Scrap	N/A	N/A	N/A	1	2	0.5	Scrap Bin	None	
13O-00017	13O	4.3	10/1/2013	288220.52	3836738.52	Cultural Debris	Scrap	N/A	N/A	N/A	1	2	0.5	Scrap Bin	None	
13O-00018	13O	8.5	10/1/2013	288220.71	3836740.46	Electrical Interference	Electrical Interference	N/A	N/A	N/A	0	0	0	Left in Place	None	Nothing found with Schonstedts and Whites DFX 300s, EM-61 was affected by Substation
13O-00019	13O	8.2	10/1/2013	288220.76	3836740.94	Electrical Interference	Electrical Interference	N/A	N/A	N/A	0	0	0	Left in Place	None	Nothing found with Schonstedts and Whites DFX 300s, EM-61 was affected by Substation
13O-00020	13O	9.4	10/1/2013	288220.95	3836742.88	Electrical Interference	Electrical Interference	N/A	N/A	N/A	0	0	0	Left in Place	None	Nothing found with Schonstedts and Whites DFX 300s, EM-61 was affected by Substation
13O-00021	13O	3.2	10/1/2013	288221.05	3836743.84	Electrical Interference	Electrical Interference	N/A	N/A	N/A	0	0	0	Left in Place	None	Nothing found with Schonstedts and Whites DFX 300s, EM-61 was affected by Substation
13O-00022	13O	8.4	10/1/2013	288221.18	3836745.10	Electrical Interference	Electrical Interference	N/A	N/A	N/A	0	0	0	Left in Place	None	Nothing found with Schonstedts and Whites DFX 300s, EM-61 was affected by Substation
13O-00023	13O	9.5	10/1/2013	288221.36	3836746.94	Electrical Interference	Electrical Interference	N/A	N/A	N/A	0	0	0	Left in Place	None	Nothing found with Schonstedts and Whites DFX 300s, EM-61 was affected by Substation
13O-00024	13O	10.3	10/1/2013	288221.46	3836748.00	Electrical Interference	Electrical Interference	N/A	N/A	N/A	0	0	0	Left in Place	None	Nothing found with Schonstedts and Whites DFX 300s, EM-61 was affected by Substation
13O-00025	13O	8.8	10/1/2013	288221.59	3836749.26	Electrical Interference	Electrical Interference	N/A	N/A	N/A	0	0	0	Left in Place	None	Nothing found with Schonstedts and Whites DFX 300s, EM-61 was affected by Substation
13O-00026	13O	6.1	10/1/2013	288221.68	3836750.13	Electrical Interference	Electrical Interference	N/A	N/A	N/A	0	0	0	Left in Place	None	Nothing found with Schonstedts and Whites DFX 300s, EM-61 was affected by Substation
13O-00027	13O	3.8	10/1/2013	288221.78	3836751.20	Electrical Interference	Electrical Interference	N/A	N/A	N/A	0	0	0	Left in Place	None	Nothing found with Schonstedts and Whites DFX 300s, EM-61 was affected by Substation
13O-00028	13O	16.0	10/1/2013	288222.02	3836753.61	Cultural Debris	Scrap	N/A	N/A	N/A	1	6	0.5	Scrap Bin	None	
13O-00029	13O	4.8	10/1/2013	288222.20	3836755.45	Cultural Debris	Scrap	N/A	N/A	N/A	1	3	0.5	Scrap Bin	None	
13O-00030	13O	1359.2	10/1/2013	288222.36	3836757.00	Cultural Debris	Scrap	N/A	N/A	N/A	1	6	3	Scrap Bin	None	
13O-00031	13O	9.0	10/1/2013	288222.67	3836760.09	Cultural Debris	Scrap	N/A	N/A	N/A	1	3	0.5	Scrap Bin	None	
13O-00032	13O	7.1	10/1/2013	288222.73	3836760.77	Cultural Debris	Scrap	N/A	N/A	N/A	1	6	0.5	Scrap Bin	None	
13O-00033	13O	15.3	10/1/2013	288223.02	3836763.67	Cultural Debris	Scrap	N/A	N/A	N/A	1	3	0.5	Scrap Bin	None	
13O-00034	13O	19.9	10/1/2013	288223.21	3836766.08	Cultural Debris	Scrap	N/A	N/A	N/A	1	6	0.5	Scrap Bin	None	
13O-00035	13O	9.4	10/1/2013	288223.47	3836769.37	Cultural Debris	Scrap	N/A	N/A	N/A	1	2	0.5	Scrap Bin	None	
13O-00036	13O	3.4	10/1/2013	288223.64	3836771.49	Cultural Debris	Scrap	N/A	N/A	N/A	1	6	0.5	Scrap Bin	None	
13O-00037	13O	10.4	10/1/2013	288223.75	3836772.84	Cultural Debris	Scrap	N/A	N/A	N/A	1	7	0.5	Scrap Bin	None	
13O-00038	13O	11.9	10/1/2013	288223.81	3836773.61	Cultural Debris	Scrap	N/A	N/A	N/A	1	6	0.5	Scrap Bin	None	
13O-00039	13O	65.4	10/1/2013	288224.35	3836780.37	Facility Resource	Utility	N/A	N/A	N/A	1	24	0	Left in Place	None	
13O-00040	13O	73.3	10/1/2013	288224.74	3836785.19	Facility Resource	Utility	N/A	N/A	N/A	1	24	0	Left in Place	None	
13P-00001	13P	4.7	10/1/2013	288204.83	3836586.35	Cultural Debris	Scrap	N/A	N/A	N/A	1	6	0.5	Scrap Bin	None	
13P-00002	13P	10.8	10/1/2013	288222.07	3836673.34	Cultural Debris	Scrap	N/A	N/A	N/A	1	6	0.5	Scrap Bin	None	
13P-00003	13P	7.0	10/1/2013	288224.68	3836682.06	MPPEH	Small Arms	Cartridge, Blank, .30 Caliber, M1909	Empty	Expended	1	7	0.5	Consolidation Point	Demil	Casing only
13P-00004	13P	26.6	10/1/2013	288226.37	3836696.53	MPPEH	Flare	Flare, Signal, Aircraft, AN-M39	Empty	Expended	1	6	1	Consolidation Point	Demil	
13P-00005	13P	3.6	10/1/2013	288226.40	3836706.81	Cultural Debris	Scrap	N/A	N/A	N/A	1	3	0.5	Scrap Bin	None	

Anomaly Identification	Grid	Amplitude (millivolts)	Dig Date	Easting (UTM	Northing (UTM)	Item Group	Item Class	Category	Filler	Fuze	Quantity	Depth (inch)	Weight (pound)	Action Taken	Demolition Required?	Item Comment
13P-00006	13P	6.5	10/1/2013	288235.21	3836739.15	Cultural Debris	Scrap	N/A	N/A	N/A	3	12	0.5	Scrap Bin	None	
13P-00007	13P	5.6	10/1/2013	288235.70	3836740.89	Electrical Interference	Electrical Interference	N/A	N/A	N/A	0	0	0	Left in Place	None	Nothing found with Schonstedts and Whites DFX 300s, EM-61 was affected by Substation
13P-00008	13P	3.3	10/1/2013	288236.12	3836742.36	Electrical Interference	Electrical Interference	N/A	N/A	N/A	0	0	0	Left in Place	None	Nothing found with Schonstedts and Whites DFX 300s, EM-61 was affected by Substation
13P-00009	13P	10.0	10/1/2013	288236.61	3836744.11	Electrical Interference	Electrical Interference	N/A	N/A	N/A	0	0	0	Left in Place	None	Nothing found with Schonstedts and Whites DFX 300s, EM-61 was affected by Substation
13P-00010	13P	6.8	10/1/2013	288237.11	3836745.85	Electrical Interference	Electrical Interference	N/A	N/A	N/A	0	0	0	Left in Place	None	Nothing found with Schonstedts and Whites DFX 300s, EM-61 was affected by Substation
13P-00011	13P	4.3	10/1/2013	288237.63	3836747.69	Electrical Interference	Electrical Interference	N/A	N/A	N/A	0	0	0	Left in Place	None	Nothing found with Schonstedts and Whites DFX 300s, EM-61 was affected by Substation
13P-00012	13P	3.1	10/1/2013	288237.87	3836748.51	Electrical Interference	Electrical Interference	N/A	N/A	N/A	0	0	0	Left in Place	None	Nothing found with Schonstedts and Whites DFX 300s, EM-61 was affected by Substation
13P-00013	13P	3.2	10/1/2013	288238.18	3836749.61	Electrical Interference	Electrical Interference	N/A	N/A	N/A	0	0	0	Left in Place	None	Nothing found with Schonstedts and Whites DFX 300s, EM-61 was affected by Substation
13P-00014	13P	4.3	10/1/2013	288238.62	3836751.17	Electrical Interference	Electrical Interference	N/A	N/A	N/A	0	0	0	Left in Place	None	Nothing found with Schonstedts and Whites DFX 300s, EM-61 was affected by Substation
13P-00015	13P	4.7	10/1/2013	288239.14	3836753.01	Cultural Debris	Scrap	N/A	N/A	N/A	1	6	0.5	Scrap Bin	None	
13P-00016	13P	7.6	10/1/2013	288239.36	3836753.84	Cultural Debris	Scrap	N/A	N/A	N/A	1	6	0.5	Scrap Bin	None	
13P-00017	13P	5.0	10/1/2013	288239.52	3836754.79	Cultural Debris	Scrap	N/A	N/A	N/A	1	6	0.5	Scrap Bin	None	
13P-00018	13P	6.8	10/1/2013	288240.24	3836758.95	Facility Resource	Asphalt	N/A	N/A	N/A	1	0	0	Left in Place	None	Cleared below 3mV
13P-00019	13P	4.4	10/2/2013	288240.40	3836759.90	Facility Resource	Asphalt	N/A	N/A	N/A	1	0	0	Left in Place	None	Cleared below 3mV
13P-00020	13P	5.6	10/2/2013	288240.61	3836761.13	Facility Resource	Asphalt	N/A	N/A	N/A	1	0	0	Left in Place	None	Cleared below 3mV
13P-00021	13P	8.0	10/2/2013	288240.77	3836762.07	Cultural Debris	Scrap	N/A	N/A	N/A	1	2	0.5	Scrap Bin	None	
13P-00022	13P	11.9	10/2/2013	288240.95	3836763.12	Cultural Debris	Scrap	N/A	N/A	N/A	1	3	0.5	Scrap Bin	None	
13P-00023	13P	8.8	10/2/2013	288241.11	3836764.06	MPPEH	Small Arms	Cartridge, Blank, .30 Caliber, M1909	Empty	Expended	1	3	0.5	Consolidation Point	Demil	Casing only
13P-00024	13P	6.4	10/2/2013	288241.27	3836765.01	Cultural Debris	Scrap	N/A	N/A	N/A	1	0	0.5	Scrap Bin	None	
13P-00025	13P	9.2	10/2/2013	288241.47	3836766.14	Cultural Debris	Scrap	N/A	N/A	N/A	1	4	0.5	Scrap Bin	None	
13P-00026	13P	4.5	10/2/2013	288241.63	3836767.09	Cultural Debris	Scrap	N/A	N/A	N/A	1	7	0.5	Scrap Bin	None	
13P-00027	13P	3.7	10/2/2013	288242.05	3836769.55	Cultural Debris	Scrap	N/A	N/A	N/A	2	4	0.5	Scrap Bin	None	
13P-00028	13P	6.4	10/2/2013	288242.36	3836771.35	Cultural Debris	Scrap	N/A	N/A	N/A	1	6	0.5	Scrap Bin	None	
13P-00029	13P	4.0	10/2/2013	288242.78	3836773.81	Cultural Debris	Scrap	N/A	N/A	N/A	1	7	0.5	Scrap Bin	None	
13P-00030	13P	7.6	10/2/2013	288242.95	3836774.75	Cultural Debris	Scrap	N/A	N/A	N/A	1	3	0.5	Scrap Bin	None	
13P-00031	13P	6.9	10/2/2013	288243.12	3836775.80	Cultural Debris	Scrap	N/A	N/A	N/A	1	6	0.5	Scrap Bin	None	
13P-00032	13P	19.5	10/2/2013	288243.37	3836777.21	Cultural Debris	Scrap	N/A	N/A	N/A	1	6	1	Scrap Bin	None	
13P-00033	13P	10.0	10/2/2013	288243.50	3836777.97	Cultural Debris	Scrap	N/A	N/A	N/A	1	5	0.5	Scrap Bin	None	
13P-00034	13P	10.9	10/2/2013	288243.60	3836778.54	Cultural Debris	Scrap	N/A	N/A	N/A	1	6	1	Scrap Bin	None	
13Q-00001	13Q	4.1	10/2/2013	288220.48	3836558.12	Cultural Debris	Scrap	N/A	N/A	N/A	1	8	0.5	Scrap Bin	None	
13Q-00002	13Q	3.5	10/2/2013	288229.78	3836593.87	Cultural Debris	Scrap	N/A	N/A	N/A	4	6	0.5	Scrap Bin	None	
13Q-00003	13Q	3.5	10/2/2013	288233.98	3836613.37	Cultural Debris	Scrap	N/A	N/A	N/A	3	9	0.5	Scrap Bin	None	
13Q-00004	13Q	3.5	10/2/2013	288237.38	3836626.82	Cultural Debris	Scrap	N/A	N/A	N/A	1	0	0.5	Scrap Bin	None	
13Q-00005	13Q	3.2	10/2/2013	288249.47	3836698.28	MPPEH	Small Arms	Cartridge, Blank, .30 Caliber, M1909	Empty	Expended	1	7	0.5	Consolidation Point	Demil	Casing only
13Q-00006	13Q	3.5	10/2/2013	288249.72	3836699.22	Cultural Debris	Scrap	N/A	N/A	N/A	1	6	0.5	Scrap Bin	None	
13Q-00007	13Q	4.2	10/2/2013	288251.10	3836704.59	Cultural Debris	Scrap	N/A	N/A	N/A	3	12	0.5	Scrap Bin	None	
13Q-00008	13Q	3.1	10/2/2013	288252.40	3836708.89	Cultural Debris	Scrap	N/A	N/A	N/A	1	6	0.5	Scrap Bin	None	
13Q-00009	13Q	180.3	10/2/2013	288259.62	3836734.03	Cultural Debris	Scrap	N/A	N/A	N/A	1	4	1	Scrap Bin	None	
13Q-00010	13Q	6.7	10/2/2013	288260.13	3836735.97	Cultural Debris	Scrap	N/A	N/A	N/A	1	6	0.5	Scrap Bin	None	
13Q-00011	13Q	3.9	10/2/2013	288260.84	3836738.64	Cultural Debris	Scrap	N/A	N/A	N/A	1	4	0.5	Scrap Bin	None	
13Q-00012	13Q	5.8	10/2/2013	288261.18	3836739.93	Cultural Debris	Scrap	N/A	N/A	N/A	1	6	0.5	Scrap Bin	None	
13Q-00013	13Q	40.9	10/2/2013	288261.38	3836740.67	Cultural Debris	Scrap	N/A	N/A	N/A	3	2	2	Scrap Bin	None	
13Q-00014	13Q	6.9	10/2/2013	288261.75	3836742.05	Cultural Debris	Scrap	N/A	N/A	N/A	4	0	0.5	Scrap Bin	None	
13Q-00015	13Q	5.4	10/2/2013	288261.92	3836742.69	Cultural Debris	Scrap	N/A	N/A	N/A	1	3	0.5	Scrap Bin	None	
13Q-00016	13Q	7.3	10/2/2013	288262.14	3836743.52	Cultural Debris	Scrap	N/A	N/A	N/A	1	0	0.5	Scrap Bin	None	
13R-00001	13R	4.4	10/2/2013	288250.65	3836541.98	Cultural Debris	Scrap	N/A	N/A	N/A	1	4	0.5	Scrap Bin	None	
13R-00002	13R	3.3	10/2/2013	288251.08	3836546.16	Cultural Debris	Scrap	N/A	N/A	N/A	1	3	0.5	Scrap Bin	None	
13R-00003	13R	4.0	10/2/2013	288252.31	3836557.81	MPPEH	Small Arms	Cartridge, Blank, .30 Caliber, M1909	Empty	Expended	2	9	1	Consolidation Point	Demil	Casing only
13R-00004	13R	5.9	10/2/2013	288253.03	3836564.71	Cultural Debris	Scrap	N/A	N/A	N/A	2	3	0.5	Scrap Bin	None	
13R-00005	13R	4.5	10/2/2013	288253.12	3836565.58	Cultural Debris	Scrap	N/A	N/A	N/A	1	6	0.5	Scrap Bin	None	
13R-00006	13R	5.8	10/2/2013	288253.25	3836566.85	Cultural Debris	Scrap	N/A	N/A	N/A	1	6	0.5	Scrap Bin	None	
13R-00007	13R	51.2	10/2/2013	288255.20	3836586.77	QC	QC Seed	N/A	N/A	N/A	1	6	1	Consolidation Point	None	QC Seed #3
13R-00008	13R	3.0	10/2/2013	288270.04	3836659.47	Cultural Debris	Scrap	N/A	N/A	N/A	1	6	0.5	Scrap Bin	None	
13R-00009	13R	4.3	10/2/2013	288271.32	3836667.43	Cultural Debris	Scrap	N/A	N/A	N/A	1	7	0.5	Scrap Bin	None	
13R-00010	13R	9.6	10/2/2013	288280.60	3836703.95	Cultural Debris	Scrap	N/A	N/A	N/A	3	6	0.5	Scrap Bin	None	
13R-00011	13R	4.6	10/2/2013	288281.06	3836705.42	Cultural Debris	Scrap	N/A	N/A	N/A	1	6	0.5	Scrap Bin	None	
13R-00012	13R	6.8	10/2/2013	288281.41	3836706.53	Cultural Debris	Scrap	N/A	N/A	N/A	1	7	0.5	Scrap Bin	None	
13S-00001	13S	3.0	10/2/2013	288282.34	3836617.46	Cultural Debris	Scrap	N/A	N/A	N/A	1	6	0.5	Scrap Bin	None	
13S-00002	13S	3.1	10/2/2013	288287.43	3836634.40	Cultural Debris	Scrap	N/A	N/A	N/A	1	6	0.5	Scrap Bin	None	
13S-00003	13S	3.7	10/2/2013	288294.93	3836646.10	Cultural Debris	Scrap	N/A	N/A	N/A	1	0	0.5	Scrap Bin	None	
13S-00004	13S	4.2	10/2/2013	288298.83	3836663.89	MPPEH	Small Arms	Cartridge, Blank, .30 Caliber, M1909	Empty	Expended	1	8	0.5	Consolidation Point	Demil	Casing only
13S-00005	13S	10.8	10/2/2013	288298.93	3836665.05	Cultural Debris	Scrap	N/A	N/A	N/A	1	9	0.5	Scrap Bin	None	
13S-00006	13S	5.1	10/2/2013	288299.10	3836666.98	Cultural Debris	Scrap	N/A	N/A	N/A	1	7	0.5	Scrap Bin	None	
13S-00007	13S	5.6	10/2/2013	288299.38	3836670.26	Cultural Debris	Scrap	N/A	N/A	N/A	1	6	0.5	Scrap Bin	None	
13T-00001	13T	3.4	10/2/2013	288292.26	3836516.78	MPPEH	Small Arms	Cartridge, Blank, .50 Caliber	Empty	Expended	1	8	0.5	Consolidation Point	Demil	Casing only
13T-00002	13T	6.3	10/2/2013	288292.97	3836519.51	Cultural Debris	Scrap	N/A	N/A	N/A	1	6	0.5	Scrap Bin	None	
13T-00003	13T	5.7	10/2/2013	288293.16	3836520.26	Cultural Debris	Scrap	N/A	N/A	N/A	1	3	0.5	Scrap Bin	None	
13T-00004	13T	10.7	10/2/2013	288294.26	3836524.50	Cultural Debris	Scrap	N/A	N/A	N/A	1	6	2	Scrap Bin	None	
13T-00005	13T	28.8	10/2/2013	288295.29	3836528.45	Cultural Debris	Scrap	N/A	N/A	N/A	1	0	2	Scrap Bin	None	
13T-00006	13T	3.2	10/2/2013	288301.98	3836591.27	Cultural Debris	Scrap	N/A	N/A	N/A	1	0	0.5	Scrap Bin	None	
13T-00007	13T	3.3	10/2/2013	288303.47	3836605.39	Cultural Debris	Scrap	N/A	N/A	N/A	1	4	0.5	Scrap Bin	None	
13T-00008	13T	3.9	10/2/2013	288306.41	3836619.10	Cultural Debris	Scrap	N/A	N/A	N/A	1	2	0.5	Scrap Bin	None	
13T-00009	13T	3.6	10/2/2013	288312.40	3836627.55	Cultural Debris	Scrap	N/A	N/A	N/A	1	6	0.5	Scrap Bin	None	
13T-00010	13T	8.2	10/2/2013	288315.58	3836632.05	Cultural Debris	Scrap	N/A	N/A	N/A	1	4	0.5	Scrap Bin	None	
13T-00011	13T	3.6	10/2/2013	288316.79	3836633.75	Cultural Debris	Scrap	N/A	N/A	N/A	2	6	0.5	Scrap Bin	None	
13U-00001	13U	5.9	10/2/2013	288310.74	3836476.85	Cultural Debris	Scrap	N/A	N/A	N/A	1	6	15	Scrap Bin	None	
13U-00002	13U	4.1	10/2/2013	288310.89	3836477.41	Shared	SHD	N/A	N/A	N/A	0	0	0	Left in Place	None	Shared with 13U-001
13U-00003	13U	3.9	10/2/2013	288313.45	3836486.67	Cultural Debris	Scrap	N/A	N/A	N/A	1	2	0.5	Scrap Bin	None	
13U-00004	13U	12.8	10/2/2013	288313.94	3836488.43	Cultural Debris	Scrap	N/A	N/A	N/A	1	6	0.5	Scrap Bin	None	
13U-00005	13U	15.1	10/2/2013	288314.19	3836489.36	Cultural Debris	Scrap	N/A	N/A	N/A	1	6	0.5	Scrap Bin	None	
13U-00006	13U	68.9	10/2/2013	288317.37	3836511.70	Cultural Debris	Scrap	N/A	N/A	N/A	1	6	1	Scrap Bin	None	
13U-00007	13U	86.4	10/2/2013	288331.20	3836566.22	Cultural Debris	Scrap	N/A	N/A	N/A	10	12	1	Scrap Bin	None	
13U-00008	13U	3.8	10/2/2013	288333.43	3836573.93	Cultural Debris	Scrap	N/A	N/A	N/A	1	4	2	Scrap Bin	None	
13U-00009	13U	4.5	10/2/2013	288334.61	3836585.13	Cultural Debris	Scrap	N/A	N/A	N/A	1	0	1	Scrap Bin	None	
13U-00010	13U	15.2	10/2/2013	288334.79	3836586.94	Cultural Debris	Scrap	N/A	N/A	N/A	1	0	0.5	Scrap Bin	None	
13U-00011	13U	759.1	10/2/2013	288335.44	3836593.20	Cultural Debris	Scrap	N/A	N/A	N/A	1	0	0.5	Scrap Bin	None	
13U-00012	13U	12.7	10/2/2013	288335.72	3836595.96	Cultural Debris	Scrap	N/A	N/A	N/A	1	6	1	Scrap Bin	None	
13U-00013	13U	10.0	10/2/2013	288335.79	3836596.62	Cultural Debris	Scrap	N/A	N/A	N/A	1	2	10	Scrap Bin	None	
13U-00014	13U	5.4	10/2/2013	288335.89	3836597.57	Cultural Debris	Scrap	N/A	N/A	N/A	1	4	2	Scrap Bin	None	
13V-00001	13V	4.7	10/2/2013	288315.57	3836368.99	Cultural Debris	Scrap	N/A	N/A	N/A	2	5	0.5	Scrap Bin	None	
13V-00002	13V	3.3	10/2/2013	288316.65	3836379.17	Cultural Debris	Scrap	N/A	N/A	N/A	2	6	0.5	Scrap Bin	None	
13V-00003	13V	26.1	10/2/2013	288318.01	3836393.81	Cultural Debris	Scrap	N/A	N/A	N/A	1	8	3	Scrap Bin	None	
13V-00004	13V	4.1	10/2/2013	288320.20	3836408.81	Cultural Debris	Scrap	N/A	N/A	N/A	1	6	0.5	Scrap Bin	None	
13V-00005	13V	23.6	10/2/2013	288323.00	3836416.03	Cultural Debris	Scrap	N/A	N/A	N/A	3	9	0.5	Scrap Bin	None	
13V-00006	13V	56.4	10/2/2013	288335.08	3836465.20	QC	QC Seed	N/A	N/A	N/A	1	6	1	Consolidation Point	None	QC Seed #4
13V-00007	13V	3.3	10/2/2013	288349.80	3836542.33	Cultural Debris	Scrap	N/A	N/A	N/A	1	6	0.5	Scrap Bin	None	
13V-00008	13V	6.2	10/2/2013	288352.58	3836561.32	Cultural Debris	Scrap	N/A	N/A	N/A	1	4	0.5	Scrap Bin	None	
13V-00009	13V	6.7	10/2/2013	288352.96	3836563.89	Cultural Debris	Scrap	N/A	N/A	N/A	1	6	0.5	Scrap Bin	None	
13V-00010	13V	9.6	10/2/2013	288353.04	3836564.46	Cultural Debris	Scrap	N/A	N/A	N/A	1	8	0.5	Scrap Bin	None	
13V-00011	13V	11.6	10/2/2013	288353.13	3836565.03	Cultural Debris	Scrap	N/A	N/A	N/A	1	14	0.5	Scrap Bin	None	
13W-00001	13W	3.2	10/2/2013	288349.36	3836433.64	Cultural Debris	Scrap	N/A	N/A	N/A	1	6	0.5	Scrap Bin	None	
13W-00002	13W	3.7	10/2/2013	288352.15	3836446.01	Cultural Debris	Scrap	N/A	N/A	N/A	1	6	0.5	Scrap Bin	None	
13W-00003	13W	4.2	10/2/2013	288362.87	3836494.22	Cultural Debris	Scrap	N/A	N/A	N/A	1	7	0.5	Scrap Bin	None	
13W-00004	13W	10.8	10/2/2013	288364.75	3836505.39	Cultural Debris	Scrap	N/A	N/A	N/A	3	6	0.5	Scrap Bin	None	
13W-00005	13W	4.2	10/2/2013	288365.46	3836507.69	Cultural Debris	Scrap	N/A	N/A	N/A	1	3	0.5	Scrap Bin	None	
13W-00006	13W	5.0	10/2/2013	288369.52	3836520.85	Cultural Debris	Scrap	N/A	N/A	N/A	1	5	0.5	Scrap Bin	None	
13W-00007	13W	5.0	10/2/2013	288369.75	3836521.58	Cultural Debris	Scrap	N/A	N/A	N/A	2	2	0.5	Scrap Bin	None	
13W-00008	13W	4.1	10/2/2013	288370.54	3836524.16	Facility Resource	Utility	N/A	N/A	N/A	1	24	0	Left in Place	None	
13W-00009	13W	4.4	10/2/2013	288371.11	3836526.00	Facility Resource	Utility	N/A	N/A	N/A	1	24	0	Left in Place	None	
13W-00010	13W	4.1	10/2/2013	288371.28	3836526.55	Cultural Debris	Scrap	N/A	N/A	N/A	1	5	0.5	Scrap Bin	None	

Anomaly Identification	Grid	Amplitude (millivolts)	Dig Date	Easting (UTM	Northing (UTM)	Item Group	Item Class	Category	Filler	Fuze	Quantity	Depth (inch)	Weight (pound)	Action Taken	Demolition Required?	Item Comment
13W-00011	13W	7.0	10/2/2013	288372.02	3836528.94	Cultural Debris	Scrap	N/A	N/A	N/A	2	6	0.5	Scrap Bin	None	
13W-00012	13W	9.5	10/2/2013	288372.19	3836529.49	Cultural Debris	Scrap	N/A	N/A	N/A	1	9	0.5	Scrap Bin	None	
13X-00001	13X	5.7	10/2/2013	288367.77	3836389.01	Cultural Debris	Scrap	N/A	N/A	N/A	1	6	0.5	Scrap Bin	None	
13X-00002	13X	3.5	10/2/2013	288381.87	3836436.98	Cultural Debris	Scrap	N/A	N/A	N/A	1	6	0.5	Scrap Bin	None	
13X-00003	13X	6.6	10/2/2013	288382.79	3836467.54	Cultural Debris	Scrap	N/A	N/A	N/A	1	2	10	Scrap Bin	None	
13X-00004	13X	138.3	10/2/2013	288384.96	3836473.86	Facility Resource	Utility	N/A	N/A	N/A	1	24	0	Left in Place	None	
13X-00005	13X	7.1	10/2/2013	288387.38	3836485.16	Cultural Debris	Scrap	N/A	N/A	N/A	1	8	0.5	Scrap Bin	None	
13X-00006	13X	5.7	10/2/2013	288388.88	3836492.16	Cultural Debris	Scrap	N/A	N/A	N/A	1	6	0.5	Scrap Bin	None	
13X-00007	13X	5.4	10/2/2013	288389.22	3836493.75	Cultural Debris	Scrap	N/A	N/A	N/A	1	7	0.5	Scrap Bin	None	
13X-00008	13X	7.9	10/2/2013	288389.60	3836495.52	Cultural Debris	Scrap	N/A	N/A	N/A	1	6	0.5	Scrap Bin	None	
13Y-00001	13Y	5.0	10/2/2013	288389.12	3836384.93	Cultural Debris	Scrap	N/A	N/A	N/A	1	6	0.5	Scrap Bin	None	
13Y-00002	13Y	3.6	10/2/2013	288390.96	3836400.45	Cultural Debris	Scrap	N/A	N/A	N/A	1	2	0.5	Scrap Bin	None	
13Y-00003	13Y	10.7	10/2/2013	288394.88	3836411.07	Cultural Debris	Scrap	N/A	N/A	N/A	1	6	0.5	Scrap Bin	None	
13Y-00004	13Y	3.4	10/2/2013	288402.41	3836434.28	Cultural Debris	Scrap	N/A	N/A	N/A	4	6	0.5	Scrap Bin	None	
13Y-00005	13Y	4.7	10/2/2013	288406.01	3836455.27	Cultural Debris	Scrap	N/A	N/A	N/A	1	6	0.5	Scrap Bin	None	
13Y-00006	13Y	5.8	10/2/2013	288406.22	3836456.50	Cultural Debris	Scrap	N/A	N/A	N/A	2	3	0.5	Scrap Bin	None	
13Y-00007	13Y	6.6	10/2/2013	288406.45	3836457.83	Cultural Debris	Scrap	N/A	N/A	N/A	1	3	0.5	Scrap Bin	None	
13Y-00008	13Y	5.8	10/2/2013	288406.58	3836458.59	Cultural Debris	Scrap	N/A	N/A	N/A	1	2	0.5	Scrap Bin	None	
13Z-00001	13Z	26.9	10/2/2013	288408.81	3836391.54	Cultural Debris	Scrap	N/A	N/A	N/A	2	0	0.5	Scrap Bin	None	
13Z-00002	13Z	1325.4	10/2/2013	288421.88	3836421.83	Facility Resource	Utility	N/A	N/A	N/A	1	24	0	Left in Place	None	

Appendix C-2
Munitions Debris Disposal Documents

DD FORM 1348-1A, JUL 91 (EG) ISSUE RELEASE/RECEIPT DOCUMENT

1 2 3	4 5 6	7	23 24	25 26 27 28 29	45 46 47 48	49 50	51	52 53	54 55	56 57	58 59	60	61	62 63	64	65	66 67	68	69	70	71	72	73	74 75	76 77	78	79 80
DOC IDENT	RI FROM	M&S	UNIT	ISS QUANTITY	SER SUPPLEMENTARY ADDRESS		SIG	FUND	DISTRIBUTION		PROJECT		PRI	REQD	DEL DATE		ADV		RI	O/P	COND	MGT					

1. TOTAL PRICE		
UNIT PRICE	DOLLARS	CTS
DOLLARS	CTS	

2. SHIP FROM
USAE
UXO-06
Camp Lejeune, NC

3. SHIP TO
Bonneti Exp
1618 Smith Rau
Columbas, TX

4. MARK FOR

5. DOC DATE	6. NMFC	7. FRT RATE	8. TYPE CARGO	9. PS

10. QTY. REC'D	11.UP	12. UNIT WEIGHT	13. UNIT CUBE	14. UFC	15. SL

16. FREIGHT CLASSIFICATION NOMENCLATURE
Scrap Metal, Munitions Debris (MDAS)

17. ITEM NOMENCLATURE

18. TY CONT	19. NO CONT	20. TOTAL WEIGHT	21. TOTAL CUBE
Drum	1	115 lbs	

22. RECEIVED BY	23. DATE RECEIVED

PREVIOUS EDITION MAY BE USED

24. DOCUMENT NUMBER & SUFFIX (30-44)

Basic Material Content: Mixed Metal, Munitions Debris (Material Documented As Safe)
Estimated Weight(lbs): 115 lbs
Container ID #: ULINE 492464
Site Location: UXO-06, Camp Lejeune, NC

25. NATIONAL STOCK NO. & ADD (8-22)

26. RIC (4-6) UI (23-24) QTY (25-29) CON CODE (71) DIST (55-56) UP (74-80)

This certifies that the material potentially presenting an explosive hazard listed has been 100 percent properly inspected and to the best of our knowledge and belief is inert and/or free of explosives or related materials

27. ADDITIONAL DATA

Senior UXO Supervisor, USA Environmental Inc
Jim Keesee
Telephone: 910-728-7794

UXO Quality Control Officer, CH2M Hill
Steven Brown
Telephone: 910-333-4920

Adobe Designer 7.0

DD FORM 1348-1A, JUL 91 (EG) ISSUE RELEASE/RECEIPT DOCUMENT

1 2 3	4 5 6	7	23 24 25 26 27 28 29	45 46 47 48 49 50 51	52 53 54 55 56 57 58 59 60	61 62 63	64 65 66	67 68	69	70 71	72 73 74 75 76 77 78 79 80
DOCIDENT	RI FROM	M&S	UNIT ISS QUANTITY	SER SUPPLEMENTARY ADDRESS	SIG FUND DISTRIBUTION PROJECT	PRI REQD DELDATE	ADV	RI	O/P	COND MGT	UNIT PRICE DOLLARS CTS

1. TOTAL PRICE: DOLLARS | CTS

2. SHIP FROM: USAE UXO-06 Camp Lejeune, NC

3. SHIP TO:

4. MARK FOR:

5. DOC DATE | 6. NMFC | 7. FRT RATE | 8. TYPE CARGO | 9. PS

10. QTY. REC'D | 11.UP | 12. UNIT WEIGHT | 13. UNIT CUBE | 14. UFC | 15. SL

16. FREIGHT CLASSIFICATION NOMENCLATURE

17. ITEM NOMENCLATURE

18. TY CONT | 19. NO CONT: 1 | 20. TOTAL WEIGHT: 200 lbs | 21. TOTAL CUBE

22. RECEIVED BY | 23. DATE RECEIVED

PREVIOUS EDITION MAY BE USED

24. DOCUMENT NUMBER & SUFFIX (30-44)

Basic Material Content: MPPEH Small Arms Residue drum
Estimated Weight(lbs): 200 lbs
Container ID #: SEAL & ULINE 492466
Site Location: UXO-06, Camp Lejeune, NC

25. NATIONAL STOCK NO. & ADD (8-22)

9mm Sim round - 1
.30 Caliber Blanks - 5878
7.62 Blanks - 222
5.56 Blanks - 59
.30 Caliber Ball - 26
7.62 Ball - 2
5.56 Ball - 5
5.56 AP Round - 2

26. RIC (4-6) UI (23-24) QTY (25-29) CON CODE (71) DIST (55-56) UP (74-80)

Small Arms Hazardous Waste. 1.4S

27. ADDITIONAL DATA

Jim Keesee

Senior UXO Supervisor, USA Environmental Inc
Jim Keesee
Telephone: 910-728-7794

Steven Brown

UXO Quality Control Officer, CH2M Hill
Steven Brown
Telephone: 910-333-4920

Adobe Designer 7.0

DD FORM 1348-1A, JUL 91 (EG) ISSUE RELEASE/RECEIPT DOCUMENT

1 2 3	4 5 6	7	23 24	25 26 27 28 29	45 46 47 48 49 50	51	52 53	54 55	56 57 58	59 60	61	62 63	64	65	66 67 68	69	70	71	72	73 74	75 76 77	78	79	80
DOC	IDENT	RI FROM	M&S	UNIT	ISS	QUANTITY	SER	SUPPLEMENTARY ADDRESS	SIG	FUND	DISTRIBUTION	PROJECT	PRI	REQD	DELL	DATE	ADV	RI	O/P	COND	MGT			
						EA 0001																		

1. TOTAL PRICE			2. SHIP FROM	3. SHIP TO
UNIT PRICE		DOLLARS	CTS	Lot 203 Piney Green Rd Camp LeJeune, NC 28542	
DOLLARS	CTS			4. MARK FOR	

5. DOC DATE	6. NMFC	7. FRT RATE	8. TYPE CARGO	9. PS

10. QTY. REC'D	11.UP	12. UNIT WEIGHT	13. UNIT CUBE	14. UFC	15. SL
		1 LBS			

16. FREIGHT CLASSIFICATION NOMENCLATURE

17. ITEM NOMENCLATURE
Mixed Metal Scrap including Material Documented As Safe

18. TY CONT	19. NO CONT	20. TOTAL WEIGHT	21. TOTAL CUBE

22. RECEIVED BY	23. DATE RECEIVED

PREVIOUS EDITION MAY BE USED

24. DOCUMENT NUMBER & SUFFIX (30-44)

UXO-06, Camp LeJeune, NC

Contract No: N62470-11-D-8012
Task Order: WE12

Material Documented As Safe (MDAS)
Seal Serial No: 173759

25. NATIONAL STOCK NO. & ADD (8-22)

"The material listed on this form has been inspected or processed by DDESB-approved means, as required by DOD policy, and to the best of my knowledge and belief does not pose an explosive hazard." Reference: NAVSEA OP-5, Vol 1, Change 11, Para 13-15.5.

26. RIC (4-6) UI (23-24) QTY (25-29) CON CODE (71) DIST (55-56) UP (74-80)

Combined with UXO-22
MDAS Container #003

27. ADDITIONAL DATA

CERTIFIED:
CLIFF WALDEN, CH2M HILL, UXOQCS, 352-514-9022

INSPECTOR:
JAMES KEESEE, USAE, SUXOS, 813-343-6336

CONTRACTING OFFICER: (SIGNATURE NOT REQUIRED)
CHARITY RYCHECK, EMD, 910-451-9385

Adobe Designer 8.0

Appendix D
Munitions and Explosives of Concern Intrusive Investigation Results

Appendix D
Intrusive Investigation Results
Site UXO-06 RI Report
MCIEAST-MCB CAMLEJ
North Carolina

Anomaly Identification	Phase	Grid	Amplitude (millivolts)	Dig Date	Easting (UTM)	Northing (UTM)	Item Group	Item Class	Category	Filler	Fuze	Quantity	Depth (inch)	Weight (pound)	Action Taken	Demolition Required?	Item Comment
F4D6B2-00005	Focused SI	F4D6B2	74	01/28/08	287275.66	3836595.03	MPPEH	Flare	Signal, Rifle, M19A1B2	None (empty)	Unfuzed	1	2	1	Consolidation Point	Demil	
F4D6B2-00009	Focused SI	F4D6B2	29	01/28/08	287277.39	3836551.21	MPPEH	Flare	Signal, Illum, M127A1, Star Parachute	None (empty)	Unfuzed	1	2	1	Consolidation Point	Demil	
F4D6A1-00008	Focused SI	F4D6A1	6	01/28/08	287243.45	3836510.98	MPPEH	Fuze	Grenade, Striker Assembly Handle	N/A	N/A	1	3	1	Consolidation Point	Demil	
F4C6J3-00010	Focused SI	F4C6J3	269	01/28/08	287159.72	3836643.90	MPPEH	Grenade	Grenade, Rifle, Practice, AT, M29	None (empty)	Unfuzed	1	3	7	Consolidation Point	Demil	
F4C6H4-00001	Focused SI	F4C6H4	97	01/28/08	287091.47	3836681.16	No Contact	No Contact	N/A	N / A	N / A	0	0	0	Left in Place	None	
F4C6H4-00002	Focused SI	F4C6H4	37	01/28/08	287097.17	3836673.08	Non-MPPEH Debris	Scrap	N/A	N/A	N/A	2	1	2	Scrap Bin		
F4C6H4-00003	Focused SI	F4C6H4	23	01/28/08	287095.59	3836667.94	Non-MPPEH Debris	Scrap	N/A	N/A	N/A	2	2	2	Scrap Bin		
F4C6H4-00004	Focused SI	F4C6H4	17	01/28/08	287094.75	3836669.44	Non-MPPEH Debris	Scrap	N/A	N/A	N/A	2	2	2	Scrap Bin		
F4C6H4-00005	Focused SI	F4C6H4	15	01/28/08	287096.23	3836667.08	Non-MPPEH Debris	Scrap	N/A	N/A	N/A	5	5	1	Scrap Bin		
F4C6H4-00006	Focused SI	F4C6H4	14	01/28/08	287098.65	3836690.27	Non-MPPEH Debris	Scrap	N/A	N/A	N/A	4	2	2	Scrap Bin		
F4C6H4-00007	Focused SI	F4C6H4	14	01/28/08	287095.06	3836691.66	Non-MPPEH Debris	Scrap	N/A	N/A	N/A	3	1	1	Scrap Bin		
F4C6H4-00008	Focused SI	F4C6H4	10	01/28/08	287099.03	3836692.20	Non-MPPEH Debris	Scrap	N/A	N/A	N/A	2	1	1	Scrap Bin		
F4C6H4-00009	Focused SI	F4C6H4	8	01/28/08	287098.95	3836675.84	Non-MPPEH Debris	Scrap	N/A	N/A	N/A	2	4	2	Scrap Bin		
F4C6H4-00010	Focused SI	F4C6H4	7	01/28/08	287077.24	3836697.20	Non-MPPEH Debris	Scrap	N/A	N/A	N/A	1	2	1	Scrap Bin		
F4C6H4-00011	Focused SI	F4C6H4	6	01/28/08	287090.12	3836699.41	Non-MPPEH Debris	Scrap	N/A	N/A	N/A	2	2	1	Scrap Bin		
F4C6H4-00012	Focused SI	F4C6H4	4	01/28/08	287078.80	3836694.60	No Contact	No Contact	N/A	N / A	N / A	0	0	0	Left in Place	None	
F4C6H4-00013	Focused SI	F4C6H4	4	01/28/08	287099.70	3836672.64	Non-MPPEH Debris	Scrap	N/A	N/A	N/A	2	4	1	Scrap Bin		
F4C6H4-00014	Focused SI	F4C6H4	4	01/28/08	287098.00	3836677.37	Non-MPPEH Debris	Scrap	N/A	N/A	N/A	1	3	1	Scrap Bin		
F4C6H4-00015	Focused SI	F4C6H4	3	01/28/08	287086.25	3836692.70	Non-MPPEH Debris	Scrap	N/A	N/A	N/A	1	3	1	Scrap Bin		
F4C6H4-00017	Focused SI	F4C6H4	451	01/28/08	287077.39	3836688.56	Non-MPPEH Debris	Scrap	N/A	N/A	N/A	2	2	10	Scrap Bin		
F4C6H4-00021	Focused SI	F4C6H4	40	01/28/08	287077.60	3836687.00	Non-MPPEH Debris	Scrap	N/A	N/A	N/A	3	0	1	Scrap Bin		
F4C6H4-00023	Focused SI	F4C6H4	24	01/28/08	287094.78	3836667.59	Non-MPPEH Debris	Scrap	N/A	N/A	N/A	1	3	2	Scrap Bin		
F4C6H4-00024	Focused SI	F4C6H4	24	01/28/08	287091.50	3836668.67	Non-MPPEH Debris	Scrap	N/A	N/A	N/A	1	2	1	Scrap Bin		
F4C6H4-00025	Focused SI	F4C6H4	18	01/28/08	287079.80	3836686.40	Non-MPPEH Debris	Scrap	N/A	N/A	N/A	1	0	1	Scrap Bin		
F4C6H4-00026	Focused SI	F4C6H4	18	01/28/08	287093.52	3836667.45	Non-MPPEH Debris	Scrap	N/A	N/A	N/A	1	2	2	Scrap Bin		
F4C6H4-00027	Focused SI	F4C6H4	16	01/28/08	287088.27	3836675.20	Non-MPPEH Debris	Scrap	N/A	N/A	N/A	1	2	2	Scrap Bin		
F4C6H4-00028	Focused SI	F4C6H4	16	01/28/08	287095.40	3836666.60	Non-MPPEH Debris	Scrap	N/A	N/A	N/A	1	4	1	Scrap Bin		
F4C6H4-00029	Focused SI	F4C6H4	9	01/28/08	287095.60	3836660.60	Non-MPPEH Debris	Scrap	N/A	N/A	N/A	1	3	2	Scrap Bin		
F4C6H4-00030	Focused SI	F4C6H4	5	01/28/08	287090.80	3836670.00	Non-MPPEH Debris	Scrap	N/A	N/A	N/A	3	1	1	Scrap Bin		
F4C6H4-00032	Focused SI	F4C6H4	5	01/28/08	287071.40	3836692.40	Non-MPPEH Debris	Scrap	N/A	N/A	N/A	3	1	1	Scrap Bin		
F4C6H4-00034	Focused SI	F4C6H4	4	01/28/08	287079.00	3836692.20	Non-MPPEH Debris	Scrap	N/A	N/A	N/A	1	0	1	Scrap Bin		
F4C6H4-00035	Focused SI	F4C6H4	4	01/28/08	287072.69	3836694.23	Non-MPPEH Debris	Scrap	N/A	N/A	N/A	1	2	1	Scrap Bin		
F4C6H4-00036	Focused SI	F4C6H4	4	01/28/08	287072.57	3836692.47	Non-MPPEH Debris	Scrap	N/A	N/A	N/A	1	2	1	Scrap Bin		
F4C6H4-00037	Focused SI	F4C6H4	3	01/28/08	287092.60	3836669.60	Non-MPPEH Debris	Scrap	N/A	N/A	N/A	1	2	1	Scrap Bin		
F4C6H4-00038	Focused SI	F4C6H4	3	01/28/08	287071.31	3836691.03	No Contact	No Contact	N/A	N/A	N/A	0	0	0	Left in Place	None	
F4C6H4-00039	Focused SI	F4C6H4	3	01/28/08	287073.20	3836691.40	Non-MPPEH Debris	Scrap	N/A	N/A	N/A	1	1	1	Scrap Bin		
F4C6H4-00040	Focused SI	F4C6H4	3	01/28/08	287099.80	3836657.80	Non-MPPEH Debris	Scrap	N/A	N/A	N/A	2	2	1	Scrap Bin		
F4C6H5-00001	Focused SI	F4C6H5	2821	01/28/08	287097.26	3836718.75	Non-MPPEH Debris	Scrap	N/A	N/A	N/A	5	2	5	Scrap Bin		Suspected Culture
F4C6H5-00002	Focused SI	F4C6H5	1926	01/28/08	287086.23	3836728.04	Non-MPPEH Debris	Scrap	N/A	N/A	N/A	1	1	10	Scrap Bin		Suspected Culture
F4C6H5-00003	Focused SI	F4C6H5	990	01/28/08	287095.51	3836710.40	Non-MPPEH Debris	Scrap	N/A	N/A	N/A	1	0	5	Scrap Bin		Suspected Culture
F4C6H5-00004	Focused SI	F4C6H5	932	01/28/08	287094.53	3836730.95	Non-MPPEH Debris	Scrap	N/A	N/A	N/A	1	8	30	Scrap Bin		Suspected Culture
F4C6H5-00005	Focused SI	F4C6H5	359	01/28/08	287091.73	3836728.33	Non-MPPEH Debris	Scrap	N/A	N/A	N/A	4	2	8	Scrap Bin		Suspected Culture
F4C6H5-00006	Focused SI	F4C6H5	252	01/28/08	287096.52	3836716.74	Non-MPPEH Debris	Scrap	N/A	N/A	N/A	15	6	4	Scrap Bin		
F4C6H5-00008	Focused SI	F4C6H5	155	01/28/08	287097.82	3836734.45	Non-MPPEH Debris	Scrap	N/A	N/A	N/A	1	1	2	Scrap Bin		
F4C6H5-00009	Focused SI	F4C6H5	145	01/28/08	287096.02	3836707.69	Non-MPPEH Debris	Scrap	N/A	N/A	N/A	2	36	6	Scrap Bin		
F4C6H5-00010	Focused SI	F4C6H5	104	01/28/08	287077.72	3836715.58	Non-MPPEH Debris	Scrap	N/A	N/A	N/A	3	2	2	Scrap Bin		
F4C6H5-00011	Focused SI	F4C6H5	44	01/28/08	287082.37	3836718.60	Non-MPPEH Debris	Scrap	N/A	N/A	N/A	1	1	1	Scrap Bin		
F4C6H5-00012	Focused SI	F4C6H5	22	01/28/08	287090.70	3836726.41	Non-MPPEH Debris	Scrap	N/A	N/A	N/A	2	2	1	Scrap Bin		
F4C6H5-00013	Focused SI	F4C6H5	20	01/28/08	287078.54	3836717.26	Non-MPPEH Debris	Scrap	N/A	N/A	N/A	1	6	3	Scrap Bin		
F4C6H5-00014	Focused SI	F4C6H5	15	01/28/08	287099.38	3836732.49	Non-MPPEH Debris	Scrap	N/A	N/A	N/A	2	3	1	Scrap Bin		
F4C6H5-00015	Focused SI	F4C6H5	15	01/28/08	287081.98	3836711.19	Non-MPPEH Debris	Scrap	N/A	N/A	N/A	2	3	1	Scrap Bin		
F4C6H5-00016	Focused SI	F4C6H5	13	01/28/08	287099.32	3836723.97	Non-MPPEH Debris	Scrap	N/A	N/A	N/A	1	1	1	Scrap Bin		
F4C6H5-00017	Focused SI	F4C6H5	11	01/28/08	287095.28	3836703.51	Non-MPPEH Debris	Scrap	N/A	N/A	N/A	2	2	1	Scrap Bin		
F4C6H5-00018	Focused SI	F4C6H5	11	01/28/08	287092.47	3836733.57	Non-MPPEH Debris	Scrap	N/A	N/A	N/A	1	4	1	Scrap Bin		
F4C6H5-00019	Focused SI	F4C6H5	10	01/28/08	287077.47	3836724.78	Non-MPPEH Debris	Scrap	N/A	N/A	N/A	1	16	3	Scrap Bin		
F4C6H5-00020	Focused SI	F4C6H5	10	01/28/08	287071.64	3836716.74	Non-MPPEH Debris	Scrap	N/A	N/A	N/A	1	6	3	Scrap Bin		
F4C6H5-00022	Focused SI	F4C6H5	8	01/28/08	287096.03	3836722.19	Non-MPPEH Debris	Scrap	N/A	N/A	N/A	2	2	1	Scrap Bin		
F4C6H5-00023	Focused SI	F4C6H5	8	01/28/08	287080.62	3836718.13	Non-MPPEH Debris	Scrap	N/A	N/A	N/A	1	0	1	Scrap Bin		
F4C6H5-00025	Focused SI	F4C6H5	8	01/28/08	287086.12	3836712.08	Non-MPPEH Debris	Scrap	N/A	N/A	N/A	3	4	1	Scrap Bin		
F4C6H5-00026	Focused SI	F4C6H5	8	01/28/08	287079.92	3836705.96	Non-MPPEH Debris	Scrap	N/A	N/A	N/A	1	2	1	Scrap Bin		
F4C6H5-00027	Focused SI	F4C6H5	7	01/28/08	287079.34	3836714.56	Non-MPPEH Debris	Scrap	N/A	N/A	N/A	2	2	1	Scrap Bin		
F4C6H5-00028	Focused SI	F4C6H5	7	01/28/08	287087.37	3836716.31	Non-MPPEH Debris	Scrap	N/A	N/A	N/A	1	2	1	Scrap Bin		
F4C6H5-00029	Focused SI	F4C6H5	7	01/28/08	287083.55	3836721.15	Non-MPPEH Debris	Scrap	N/A	N/A	N/A	1	1	1	Scrap Bin		
F4C6H5-00030	Focused SI	F4C6H5	7	01/28/08	287086.32	3836716.17	Non-MPPEH Debris	Scrap	N/A	N/A	N/A	1	2	1	Scrap Bin		
F4C6H5-00031	Focused SI	F4C6H5	6	01/28/08	287075.85	3836717.76	Non-MPPEH Debris	Scrap	N/A	N/A	N/A	2	2	1	Scrap Bin		
F4C6H5-00032	Focused SI	F4C6H5	6	01/28/08	287097.03	3836730.54	Non-MPPEH Debris	Scrap	N/A	N/A	N/A	1	3	1	Scrap Bin		
F4C6H5-00033	Focused SI	F4C6H5	5	01/28/08	287099.04	3836717.27	Non-MPPEH Debris	Scrap	N/A	N/A	N/A	3	4	1	Scrap Bin		
F4C6H5-00034	Focused SI	F4C6H5	5	01/28/08	287098.34	3836709.51	Non-MPPEH Debris	Scrap	N/A	N/A	N/A	1	1	1	Scrap Bin		
F4C6H5-00038	Focused SI	F4C6H5	4	01/28/08	287089.54	3836717.12	Non-MPPEH Debris	Scrap	N/A	N/A	N/A	1	4	1	Scrap Bin		
F4C6H5-00039	Focused SI	F4C6H5	4	01/28/08	287099.71	3836705.72	Non-MPPEH Debris	Scrap	N/A	N/A	N/A	1	2	1	Scrap Bin		
F4C6H5-00040	Focused SI	F4C6H5	4	01/28/08	287093.24	3836706.05	No Contact	No Contact	N/A	N/A	N/A	0	0	0	Left in Place	None	
F4C6H5-00041	Focused SI	F4C6H5	4	01/28/08	287096.69	3836726.97	Non-MPPEH Debris	Scrap	N/A	N/A	N/A	2	2	1	Scrap Bin		
F4C6H5-00042	Focused SI	F4C6H5	4	01/28/08	287077.46	3836720.87	Non-MPPEH Debris	Scrap	N/A	N/A	N/A	1	3	1	Scrap Bin		
F4C6H5-00043	Focused SI	F4C6H5	3	01/28/08	287098.25	3836724.50	Non-MPPEH Debris	Scrap	N/A	N/A	N/A	1	3	1	Scrap Bin		
F4C6H5-00044	Focused SI	F4C6H5	3	01/28/08	287098.33	3836725.59	Non-MPPEH Debris	Scrap	N/A	N/A	N/A	2	2	1	Scrap Bin		
F4C6H5-00045	Focused SI	F4C6H5	3	01/28/08	287076.29	3836723.95	Non-MPPEH Debris	Scrap	N/A	N/A	N/A	1	1	1	Scrap Bin		
F4C6H5-00046	Focused SI	F4C6H5	3	01/28/08	287092.57	3836726.55	Non-MPPEH Debris	Scrap	N/A	N/A	N/A	3	3	1	Scrap Bin		
F4C6H5-00047	Focused SI	F4C6H5	3	01/28/08	287075.61	3836714.96	Non-MPPEH Debris	Scrap	N/A	N/A	N/A	4	2	1	Scrap Bin		
F4C6H5-00048	Focused SI	F4C6H5	7	01/28/08	287065.60	3836707.00	Non-MPPEH Debris	Scrap	N/A	N/A	N/A	1	2	1	Scrap Bin		
F4C6H5-00049	Focused SI	F4C6H5	5	01/28/08	287067.40	3836701.20	Non-MPPEH Debris	Scrap	N/A	N/A	N/A	1	1	1	Scrap Bin		
F4C6H5-00050	Focused SI	F4C6H5	4	01/28/08	287063.98	3836705.47	Non-MPPEH Debris	Scrap	N/A	N/A	N/A	1	2	1	Scrap Bin		
F4C6H5-00051	Focused SI	F4C6H5	4	01/28/08	287069.80	3836707.20	Non-MPPEH Debris	Scrap	N/A	N/A	N/A	1	3	1	Scrap Bin		
F4C6H5-00052	Focused SI	F4C6H5	4	01/28/08	287070.40	3836709.00	Non-MPPEH Debris	Scrap	N/A	N/A	N/A	1	4	1	Scrap Bin		
F4C6H5-00053	Focused SI	F4C6H5	4	01/28/08	287069.80	3836701.60	Non-MPPEH Debris	Scrap	N/A	N/A	N/A	1	1	1	Scrap Bin		
F4C6H5-00054	Focused SI	F4C6H5	3	01/28/08	287065.60	3836705.80	Non-MPPEH Debris	Scrap	N/A	N/A	N/A	1	3	1	Scrap Bin		
F4C6H5-00055	Focused SI	F4C6H5	3	01/28/08	287073.60	3836701.20	Non-MPPEH Debris	Scrap	N/A	N/A	N/A	4	1	1	Scrap Bin		
F4C6I2-00004	Focused SI	F4C6I2	75	01/28/08	287143.57	3836598.38	Non-MPPEH Debris	Scrap	N/A	N/A	N/A	2	1	6	Scrap Bin		
F4C6I2-00009	Focused SI	F4C6I2	24	01/28/08	287149.99	3836595.08	Non-MPPEH Debris	Scrap	N/A	N/A	N/A	2	1	1	Scrap Bin		

Anomaly Identification	Phase	Grid	Amplitude (millivolts)	Dig Date	Easting (UTM)	Northing (UTM)	Item Group	Item Class	Category	Filler	Fuze	Quantity	Depth (inch)	Weight (pound)	Action Taken	Demolition Required?	Item Comment
F4C6I2-00013	Focused SI	F4C6I2	14	01/28/08	287147.73	3836593.33	Non-MPPEH Debris	Scrap	N/A	N/A	N/A	2	18	5	Scrap Bin		
F4C6I2-00016	Focused SI	F4C6I2	11	01/28/08	287149.15	3836589.39	Non-MPPEH Debris	Scrap	N/A	N/A	N/A	2	2	1	Scrap Bin		
F4C6I2-00026	Focused SI	F4C6I2	4	01/28/08	287148.28	3836590.82	Non-MPPEH Debris	Scrap	N/A	N/A	N/A	1	3	1	Scrap Bin		
F4C6I2-00028	Focused SI	F4C6I2	4	01/28/08	287147.84	3836597.11	Non-MPPEH Debris	Scrap	N/A	N/A	N/A	2	6	1	Scrap Bin		
F4C6I2-00030	Focused SI	F4C6I2	4	01/28/08	287149.03	3836599.46	Non-MPPEH Debris	Scrap	N/A	N/A	N/A	2	3	1	Scrap Bin		
F4C6I2-00031	Focused SI	F4C6I2	4	01/28/08	287146.08	3836597.17	Non-MPPEH Debris	Scrap	N/A	N/A	N/A	2	4	1	Scrap Bin		
F4C6I2-00032	Focused SI	F4C6I2	4	01/28/08	287149.02	3836598.16	Non-MPPEH Debris	Scrap	N/A	N/A	N/A	1	2	1	Scrap Bin		
F4C6I3-00001	Focused SI	F4C6I3	1751	01/28/08	287126.89	3836630.66	Non-MPPEH Debris	Scrap	N/A	N/A	N/A	2	1	10	Scrap Bin		Suspected Culture
F4C6I3-00002	Focused SI	F4C6I3	1291	01/28/08	287125.77	3836618.97	Non-MPPEH Debris	Scrap	N/A	N/A	N/A	2	3	5	Scrap Bin		Suspected Culture
F4C6I3-00003	Focused SI	F4C6I3	829	01/28/08	287149.59	3836649.61	Non-MPPEH Debris	Scrap	N/A	N/A	N/A	2	4	4	Scrap Bin		Suspected Culture
F4C6I3-00005	Focused SI	F4C6I3	500	01/28/08	287122.63	3836632.95	Non-MPPEH Debris	Scrap	N/A	N/A	N/A	2	6	10	Scrap Bin		Suspected Culture
F4C6I3-00006	Focused SI	F4C6I3	488	01/28/08	287118.31	3836638.06	Non-MPPEH Debris	Scrap	N/A	N/A	N/A	1	2	20	Scrap Bin		Suspected Culture
F4C6I3-00010	Focused SI	F4C6I3	218	01/28/08	287140.87	3836633.86	Non-MPPEH Debris	Scrap	N/A	N/A	N/A	2	1	2	Scrap Bin		
F4C6I3-00011	Focused SI	F4C6I3	208	01/28/08	287147.77	3836649.05	Non-MPPEH Debris	Scrap	N/A	N/A	N/A	1	4	2	Scrap Bin		Suspected Culture
F4C6I3-00013	Focused SI	F4C6I3	161	01/28/08	287135.88	3836631.99	Non-MPPEH Debris	Scrap	N/A	N/A	N/A	2	4	2	Scrap Bin		
F4C6I3-00014	Focused SI	F4C6I3	159	01/28/08	287131.38	3836627.55	Non-MPPEH Debris	Scrap	N/A	N/A	N/A	2	6	1	Scrap Bin		Suspected Culture
F4C6I3-00015	Focused SI	F4C6I3	157	01/28/08	287132.76	3836628.29	Non-MPPEH Debris	Scrap	N/A	N/A	N/A	1	4	2	Scrap Bin		Suspected Culture
F4C6I3-00016	Focused SI	F4C6I3	155	01/28/08	287135.43	3836627.72	Non-MPPEH Debris	Scrap	N/A	N/A	N/A	2	1	2	Scrap Bin		Suspected Culture
F4C6I3-00017	Focused SI	F4C6I3	155	01/28/08	287134.17	3836627.62	Non-MPPEH Debris	Scrap	N/A	N/A	N/A	2	1	2	Scrap Bin		Suspected Culture
F4C6I3-00018	Focused SI	F4C6I3	132	01/28/08	287147.17	3836602.23	Non-MPPEH Debris	Scrap	N/A	N/A	N/A	1	2	2	Scrap Bin		
F4C6I3-00019	Focused SI	F4C6I3	118	01/28/08	287132.47	3836634.97	Non-MPPEH Debris	Scrap	N/A	N/A	N/A	2	1	1	Scrap Bin		
F4C6I3-00022	Focused SI	F4C6I3	91	01/28/08	287127.17	3836620.75	Non-MPPEH Debris	Scrap	N/A	N/A	N/A	2	1	2	Scrap Bin		
F4C6I3-00023	Focused SI	F4C6I3	91	01/28/08	287124.17	3836621.69	Non-MPPEH Debris	Scrap	N/A	N/A	N/A	1	1	2	Scrap Bin		
F4C6I3-00024	Focused SI	F4C6I3	81	01/28/08	287125.87	3836620.85	Non-MPPEH Debris	Scrap	N/A	N/A	N/A	2	4	2	Scrap Bin		
F4C6I3-00025	Focused SI	F4C6I3	77	01/28/08	287124.65	3836626.88	Non-MPPEH Debris	Scrap	N/A	N/A	N/A	2	1	1	Scrap Bin		
F4C6I3-00026	Focused SI	F4C6I3	74	01/28/08	287141.82	3836648.34	Non-MPPEH Debris	Scrap	N/A	N/A	N/A	19	3	3	Scrap Bin		
F4C6I3-00027	Focused SI	F4C6I3	73	01/28/08	287136.47	3836623.93	Non-MPPEH Debris	Scrap	N/A	N/A	N/A	2	1	1	Scrap Bin		
F4C6I3-00030	Focused SI	F4C6I3	61	01/28/08	287145.07	3836603.56	Non-MPPEH Debris	Scrap	N/A	N/A	N/A	2	2	2	Scrap Bin		
F4C6I3-00031	Focused SI	F4C6I3	59	01/28/08	287149.92	3836644.22	Non-MPPEH Debris	Scrap	N/A	N/A	N/A	2	0	1	Scrap Bin		
F4C6I3-00032	Focused SI	F4C6I3	59	01/28/08	287143.83	3836607.19	Non-MPPEH Debris	Scrap	N/A	N/A	N/A	2	2	2	Scrap Bin		
F4C6I3-00033	Focused SI	F4C6I3	59	01/28/08	287132.46	3836640.82	QC Seed	QC Seed	N/A	N/A	N/A	1	6	0.5	Consolidation Point	None	Seed #002
F4C6I3-00035	Focused SI	F4C6I3	57	01/28/08	287139.28	3836647.36	Non-MPPEH Debris	Scrap	N/A	N/A	N/A	2	2	3	Scrap Bin		
F4C6I3-00037	Focused SI	F4C6I3	52	01/28/08	287136.10	3836642.19	Non-MPPEH Debris	Scrap	N/A	N/A	N/A	1	3	3	Scrap Bin		
F4C6I3-00038	Focused SI	F4C6I3	50	01/28/08	287123.86	3836619.34	Non-MPPEH Debris	Scrap	N/A	N/A	N/A	1	2	1	Scrap Bin		
F4C6I3-00039	Focused SI	F4C6I3	50	01/28/08	287120.71	3836626.37	Non-MPPEH Debris	Scrap	N/A	N/A	N/A	1	2	2	Scrap Bin		
F4C6I3-00043	Focused SI	F4C6I3	42	01/28/08	287107.96	3836649.19	Non-MPPEH Debris	Scrap	N/A	N/A	N/A	2	3	2	Scrap Bin		
F4C6I3-00044	Focused SI	F4C6I3	41	01/28/08	287139.10	3836626.67	Non-MPPEH Debris	Scrap	N/A	N/A	N/A	2	4	2	Scrap Bin		
F4C6I3-00046	Focused SI	F4C6I3	40	01/28/08	287137.46	3836644.86	Non-MPPEH Debris	Scrap	N/A	N/A	N/A	4	3	3	Scrap Bin		
F4C6I3-00047	Focused SI	F4C6I3	40	01/28/08	287135.21	3836633.28	Non-MPPEH Debris	Scrap	N/A	N/A	N/A	2	4	2	Scrap Bin		
F4C6I3-00048	Focused SI	F4C6I3	39	01/28/08	287111.86	3836644.86	Non-MPPEH Debris	Scrap	N/A	N/A	N/A	2	2	3	Scrap Bin		
F4C6I3-00049	Focused SI	F4C6I3	39	01/28/08	287114.46	3836642.89	Non-MPPEH Debris	Scrap	N/A	N/A	N/A	2	2	2	Scrap Bin		
F4C6I3-00050	Focused SI	F4C6I3	38	01/28/08	287137.99	3836614.90	Non-MPPEH Debris	Scrap	N/A	N/A	N/A	2	2	2	Scrap Bin		
F4C6I3-00052	Focused SI	F4C6I3	35	01/28/08	287137.94	3836628.59	Non-MPPEH Debris	Scrap	N/A	N/A	N/A	3	6	1	Scrap Bin		
F4C6I3-00053	Focused SI	F4C6I3	35	01/28/08	287127.74	3836618.05	Non-MPPEH Debris	Scrap	N/A	N/A	N/A	2	2	1	Scrap Bin		
F4C6I3-00054	Focused SI	F4C6I3	31	01/28/08	287146.98	3836626.29	Non-MPPEH Debris	Scrap	N/A	N/A	N/A	1	1	1	Scrap Bin		
F4C6I3-00055	Focused SI	F4C6I3	30	01/28/08	287133.27	3836633.32	Non-MPPEH Debris	Scrap	N/A	N/A	N/A	2	2	1	Scrap Bin		
F4C6I3-00056	Focused SI	F4C6I3	30	01/28/08	287123.90	3836636.06	Non-MPPEH Debris	Scrap	N/A	N/A	N/A	3	6	2	Scrap Bin		
F4C6I3-00057	Focused SI	F4C6I3	29	01/28/08	287119.82	3836646.68	Non-MPPEH Debris	Scrap	N/A	N/A	N/A	2	1	1	Scrap Bin		
F4C6I3-00058	Focused SI	F4C6I3	29	01/28/08	287130.48	3836638.22	Non-MPPEH Debris	Scrap	N/A	N/A	N/A	2	1	1	Scrap Bin		
F4C6I3-00059	Focused SI	F4C6I3	28	01/28/08	287127.92	3836622.89	Non-MPPEH Debris	Scrap	N/A	N/A	N/A	1	1	1	Scrap Bin		
F4C6I3-00060	Focused SI	F4C6I3	27	01/28/08	287105.81	3836648.55	Non-MPPEH Debris	Scrap	N/A	N/A	N/A	1	3	2	Scrap Bin		
F4C6I3-00061	Focused SI	F4C6I3	27	01/28/08	287139.61	3836633.16	Non-MPPEH Debris	Scrap	N/A	N/A	N/A	1	3	1	Scrap Bin		
F4C6I3-00065	Focused SI	F4C6I3	24	01/28/08	287147.78	3836629.65	Non-MPPEH Debris	Scrap	N/A	N/A	N/A	1	1	1	Scrap Bin		
F4C6I3-00067	Focused SI	F4C6I3	24	01/28/08	287143.60	3836642.13	Non-MPPEH Debris	Scrap	N/A	N/A	N/A	1	1	1	Scrap Bin		
F4C6I3-00072	Focused SI	F4C6I3	22	01/28/08	287132.28	3836617.56	Non-MPPEH Debris	Scrap	N/A	N/A	N/A	1	1	1	Scrap Bin		
F4C6I3-00073	Focused SI	F4C6I3	21	01/28/08	287134.77	3836614.66	Non-MPPEH Debris	Scrap	N/A	N/A	N/A	1	1	1	Scrap Bin		Suspected Culture
F4C6I3-00074	Focused SI	F4C6I3	21	01/28/08	287134.61	3836634.57	Non-MPPEH Debris	Scrap	N/A	N/A	N/A	2	8	2	Scrap Bin		
F4C6I3-00076	Focused SI	F4C6I3	20	01/28/08	287114.99	3836638.82	Non-MPPEH Debris	Scrap	N/A	N/A	N/A	1	1	1	Scrap Bin		
F4C6I3-00077	Focused SI	F4C6I3	20	01/28/08	287109.32	3836646.98	Non-MPPEH Debris	Scrap	N/A	N/A	N/A	1	8	3	Scrap Bin		
F4C6I3-00078	Focused SI	F4C6I3	20	01/28/08	287127.20	3836633.19	Non-MPPEH Debris	Scrap	N/A	N/A	N/A	2	4	1	Scrap Bin		
F4C6I3-00079	Focused SI	F4C6I3	20	01/28/08	287127.60	3836619.74	Non-MPPEH Debris	Scrap	N/A	N/A	N/A	1	1	1	Scrap Bin		
F4C6I3-00080	Focused SI	F4C6I3	19	01/28/08	287131.52	3836622.75	Non-MPPEH Debris	Scrap	N/A	N/A	N/A	1	3	2	Scrap Bin		
F4C6I3-00082	Focused SI	F4C6I3	18	01/28/08	287140.52	3836614.03	Non-MPPEH Debris	Scrap	N/A	N/A	N/A	1	2	2	Scrap Bin		
F4C6I3-00083	Focused SI	F4C6I3	18	01/28/08	287120.26	3836640.27	Non-MPPEH Debris	Scrap	N/A	N/A	N/A	1	2	3	Scrap Bin		
F4C6I3-00084	Focused SI	F4C6I3	17	01/28/08	287131.38	3836625.18	Non-MPPEH Debris	Scrap	N/A	N/A	N/A	1	2	1	Scrap Bin		
F4C6I3-00085	Focused SI	F4C6I3	17	01/28/08	287130.67	3836633.83	Non-MPPEH Debris	Scrap	N/A	N/A	N/A	6	2	1	Scrap Bin		
F4C6I3-00086	Focused SI	F4C6I3	17	01/28/08	287131.15	3836620.90	Non-MPPEH Debris	Scrap	N/A	N/A	N/A	5	3	1	Scrap Bin		
F4C6I3-00087	Focused SI	F4C6I3	16	01/28/08	287133.66	3836626.51	Non-MPPEH Debris	Scrap	N/A	N/A	N/A	2	4	1	Scrap Bin		
F4C6I3-00088	Focused SI	F4C6I3	16	01/28/08	287136.30	3836632.93	Non-MPPEH Debris	Scrap	N/A	N/A	N/A	1	1	1	Scrap Bin		
F4C6I3-00089	Focused SI	F4C6I3	16	01/28/08	287118.95	3836647.88	Non-MPPEH Debris	Scrap	N/A	N/A	N/A	1	2	2	Scrap Bin		
F4C6I3-00090	Focused SI	F4C6I3	16	01/28/08	287106.18	3836645.54	Non-MPPEH Debris	Scrap	N/A	N/A	N/A	1	2	1	Scrap Bin		
F4C6I3-00092	Focused SI	F4C6I3	16	01/28/08	287142.61	3836603.11	Non-MPPEH Debris	Scrap	N/A	N/A	N/A	3	2	1	Scrap Bin		
F4C6I3-00093	Focused SI	F4C6I3	15	01/28/08	287144.35	3836647.99	Non-MPPEH Debris	Scrap	N/A	N/A	N/A	2	1	2	Scrap Bin		
F4C6I3-00094	Focused SI	F4C6I3	15	01/28/08	287121.82	3836636.49	Non-MPPEH Debris	Scrap	N/A	N/A	N/A	2	3	1	Scrap Bin		
F4C6I3-00095	Focused SI	F4C6I3	15	01/28/08	287134.42	3836622.88	Non-MPPEH Debris	Scrap	N/A	N/A	N/A	1	2	2	Scrap Bin		
F4C6I3-00097	Focused SI	F4C6I3	15	01/28/08	287133.22	3836614.50	Non-MPPEH Debris	Scrap	N/A	N/A	N/A	2	2	1	Scrap Bin		Suspected Culture
F4C6I3-00098	Focused SI	F4C6I3	14	01/28/08	287121.21	3836634.45	Non-MPPEH Debris	Scrap	N/A	N/A	N/A	1	4	2	Scrap Bin		
F4C6I3-00099	Focused SI	F4C6I3	14	01/28/08	287145.82	3836600.35	Non-MPPEH Debris	Scrap	N/A	N/A	N/A	1	2	2	Scrap Bin		
F4C6I3-00100	Focused SI	F4C6I3	14	01/28/08	287141.10	3836642.08	Non-MPPEH Debris	Scrap	N/A	N/A	N/A	2	1	1	Scrap Bin		
F4C6I3-00101	Focused SI	F4C6I3	14	01/28/08	287148.30	3836635.78	Non-MPPEH Debris	Scrap	N/A	N/A	N/A	1	2	1	Scrap Bin		
F4C6I3-00104	Focused SI	F4C6I3	13	01/28/08	287120.49	3836647.54	Non-MPPEH Debris	Scrap	N/A	N/A	N/A	1	2	1	Scrap Bin		
F4C6I3-00106	Focused SI	F4C6I3	13	01/28/08	287127.20	3836616.76	Non-MPPEH Debris	Scrap	N/A	N/A	N/A	2	2	2	Scrap Bin		
F4C6I3-00107	Focused SI	F4C6I3	13	01/28/08	287137.73	3836647.13	Non-MPPEH Debris	Scrap	N/A	N/A	N/A	5	2	1	Scrap Bin		
F4C6I3-00108	Focused SI	F4C6I3	12	01/28/08	287143.21	3836633.09	Non-MPPEH Debris	Scrap	N/A	N/A	N/A	1	2	1	Scrap Bin		
F4C6I3-00109	Focused SI	F4C6I3	12	01/28/08	287126.07	3836632.30	Non-MPPEH Debris	Scrap	N/A	N/A	N/A	2	4	1	Scrap Bin		
F4C6I3-00110	Focused SI	F4C6I3	12	01/28/08	287117.68	3836643.57	Non-MPPEH Debris	Scrap	N/A	N/A	N/A	1	2	1	Scrap Bin		
F4C6I3-00111	Focused SI	F4C6I3	12	01/28/08	287121.72	3836624.91	Non-MPPEH Debris	Scrap	N/A	N/A	N/A	5	2	1	Scrap Bin		
F4C6I3-00113	Focused SI	F4C6I3	12	01/28/08	287140.69	3836601.58	Non-MPPEH Debris	Scrap	N/A	N/A	N/A	1	6	2	Scrap Bin		

Anomaly Identification	Phase	Grid	Amplitude (millivolts)	Dig Date	Easting (UTM)	Northing (UTM)	Item Group	Item Class	Category	Filler	Fuze	Quantity	Depth (inch)	Weight (pound)	Action Taken	Demolition Required?	Item Comment
F4C6I3-00114	Focused SI	F4C6I3	11	01/28/08	287141.66	3836646.37	Non-MPPEH Debris	Scrap	N/A	N/A	N/A	2	2	1	Scrap Bin		
F4C6I3-00118	Focused SI	F4C6I3	11	01/28/08	287147.34	3836610.15	Non-MPPEH Debris	Scrap	N/A	N/A	N/A	1	8	2	Scrap Bin		
F4C6I3-00119	Focused SI	F4C6I3	10	01/28/08	287112.81	3836642.35	Non-MPPEH Debris	Scrap	N/A	N/A	N/A	1	2	2	Scrap Bin		
F4C6I3-00120	Focused SI	F4C6I3	10	01/28/08	287120.20	3836637.63	Non-MPPEH Debris	Scrap	N/A	N/A	N/A	2	2	1	Scrap Bin		
F4C6I3-00121	Focused SI	F4C6I3	10	01/28/08	287114.57	3836646.46	Non-MPPEH Debris	Scrap	N/A	N/A	N/A	2	2	2	Scrap Bin		
F4C6I3-00122	Focused SI	F4C6I3	10	01/28/08	287130.66	3836619.90	Non-MPPEH Debris	Scrap	N/A	N/A	N/A	1	3	1	Scrap Bin		
F4C6I3-00124	Focused SI	F4C6I3	10	01/28/08	287106.96	3836647.74	Non-MPPEH Debris	Scrap	N/A	N/A	N/A	1	2	1	Scrap Bin		
F4C6I3-00125	Focused SI	F4C6I3	9	01/28/08	287144.70	3836624.71	Non-MPPEH Debris	Scrap	N/A	N/A	N/A	1	1	1	Scrap Bin		
F4C6I3-00127	Focused SI	F4C6I3	9	01/28/08	287138.28	3836610.48	Non-MPPEH Debris	Scrap	N/A	N/A	N/A	1	3	2	Scrap Bin		
F4C6I3-00128	Focused SI	F4C6I3	9	01/28/08	287135.36	3836618.21	Non-MPPEH Debris	Scrap	N/A	N/A	N/A	4	3	1	Scrap Bin		
F4C6I3-00129	Focused SI	F4C6I3	9	01/28/08	287144.59	3836605.29	Non-MPPEH Debris	Scrap	N/A	N/A	N/A	2	1	1	Scrap Bin		
F4C6I3-00132	Focused SI	F4C6I3	8	01/28/08	287135.08	3836621.51	Non-MPPEH Debris	Scrap	N/A	N/A	N/A	1	1	1	Scrap Bin		
F4C6I3-00133	Focused SI	F4C6I3	8	01/28/08	287121.53	3836638.26	Non-MPPEH Debris	Scrap	N/A	N/A	N/A	1	2	1	Scrap Bin		
F4C6I3-00135	Focused SI	F4C6I3	8	01/28/08	287121.56	3836644.40	Non-MPPEH Debris	Scrap	N/A	N/A	N/A	1	2	1	Scrap Bin		
F4C6I3-00136	Focused SI	F4C6I3	8	01/28/08	287130.53	3836639.44	Non-MPPEH Debris	Scrap	N/A	N/A	N/A	2	2	1	Scrap Bin		
F4C6I3-00137	Focused SI	F4C6I3	8	01/28/08	287148.15	3836612.11	Non-MPPEH Debris	Scrap	N/A	N/A	N/A	1	2	1	Scrap Bin		
F4C6I3-00140	Focused SI	F4C6I3	8	01/28/08	287118.24	3836630.43	Non-MPPEH Debris	Scrap	N/A	N/A	N/A	3	1	1	Scrap Bin		
F4C6I3-00141	Focused SI	F4C6I3	7	01/28/08	287138.68	3836622.78	Non-MPPEH Debris	Scrap	N/A	N/A	N/A	1	3	1	Scrap Bin		
F4C6I3-00143	Focused SI	F4C6I3	7	01/28/08	287128.61	3836626.11	Non-MPPEH Debris	Scrap	N/A	N/A	N/A	3	3	1	Scrap Bin		
F4C6I3-00146	Focused SI	F4C6I3	7	01/28/08	287130.00	3836617.08	Non-MPPEH Debris	Scrap	N/A	N/A	N/A	2	3	2	Scrap Bin		
F4C6I3-00147	Focused SI	F4C6I3	7	01/28/08	287129.26	3836623.55	Non-MPPEH Debris	Scrap	N/A	N/A	N/A	1	0	1	Scrap Bin		
F4C6I3-00148	Focused SI	F4C6I3	7	01/28/08	287140.28	3836603.81	Non-MPPEH Debris	Scrap	N/A	N/A	N/A	3	2	1	Scrap Bin		
F4C6I3-00149	Focused SI	F4C6I3	7	01/28/08	287131.95	3836644.23	No Contact	No Contact	N/A	N / A	N / A	0	0	0	Left in Place	None	
F4C6I3-00150	Focused SI	F4C6I3	7	01/28/08	287128.14	3836633.60	Non-MPPEH Debris	Scrap	N/A	N/A	N/A	1	5	1	Scrap Bin		
F4C6I3-00153	Focused SI	F4C6I3	7	01/28/08	287148.71	3836637.35	Non-MPPEH Debris	Scrap	N/A	N/A	N/A	1	2	1	Scrap Bin		
F4C6I3-00154	Focused SI	F4C6I3	7	01/28/08	287135.01	3836630.28	Non-MPPEH Debris	Scrap	N/A	N/A	N/A	1	2	1	Scrap Bin		
F4C6I3-00155	Focused SI	F4C6I3	7	01/28/08	287123.62	3836639.48	Non-MPPEH Debris	Scrap	N/A	N/A	N/A	5	2	1	Scrap Bin		
F4C6I3-00156	Focused SI	F4C6I3	7	01/28/08	287125.87	3836635.61	Non-MPPEH Debris	Scrap	N/A	N/A	N/A	3	2	1	Scrap Bin		
F4C6I3-00157	Focused SI	F4C6I3	7	01/28/08	287146.41	3836604.37	Non-MPPEH Debris	Scrap	N/A	N/A	N/A	3	1	1	Scrap Bin		
F4C6I3-00158	Focused SI	F4C6I3	7	01/28/08	287129.00	3836642.13	Non-MPPEH Debris	Scrap	N/A	N/A	N/A	1	2	1	Scrap Bin		
F4C6I3-00159	Focused SI	F4C6I3	7	01/28/08	287125.63	3836625.23	Non-MPPEH Debris	Scrap	N/A	N/A	N/A	2	4	1	Scrap Bin		
F4C6I3-00161	Focused SI	F4C6I3	7	01/28/08	287110.60	3836643.24	Non-MPPEH Debris	Scrap	N/A	N/A	N/A	4	2"	1	Scrap Bin		
F4C6I3-00162	Focused SI	F4C6I3	7	01/28/08	287118.12	3836633.53	Non-MPPEH Debris	Scrap	N/A	N/A	N/A	2	1	1	Scrap Bin		
F4C6I3-00163	Focused SI	F4C6I3	7	01/28/08	287137.43	3836605.97	Non-MPPEH Debris	Scrap	N/A	N/A	N/A	1	1	1	Scrap Bin		
F4C6I3-00164	Focused SI	F4C6I3	6	01/28/08	287116.74	3836642.67	Non-MPPEH Debris	Scrap	N/A	N/A	N/A	4	2	1	Scrap Bin		
F4C6I3-00165	Focused SI	F4C6I3	6	01/28/08	287148.50	3836644.06	Non-MPPEH Debris	Scrap	N/A	N/A	N/A	2	2	1	Scrap Bin		
F4C6I3-00166	Focused SI	F4C6I3	6	01/28/08	287127.07	3836643.25	Non-MPPEH Debris	Scrap	N/A	N/A	N/A	1	2	1	Scrap Bin		
F4C6I3-00167	Focused SI	F4C6I3	6	01/28/08	287132.73	3836625.31	Non-MPPEH Debris	Scrap	N/A	N/A	N/A	1	1	1	Scrap Bin		
F4C6I3-00168	Focused SI	F4C6I3	6	01/28/08	287129.97	3836615.00	Non-MPPEH Debris	Scrap	N/A	N/A	N/A	1	2	2	Scrap Bin		
F4C6I3-00169	Focused SI	F4C6I3	6	01/28/08	287135.83	3836616.53	Non-MPPEH Debris	Scrap	N/A	N/A	N/A	2	2	1	Scrap Bin		
F4C6I3-00170	Focused SI	F4C6I3	6	01/28/08	287108.94	3836645.68	Non-MPPEH Debris	Scrap	N/A	N/A	N/A	1	3	1	Scrap Bin		
F4C6I3-00173	Focused SI	F4C6I3	6	01/28/08	287127.75	3836625.01	Non-MPPEH Debris	Scrap	N/A	N/A	N/A	2	3	1	Scrap Bin		
F4C6I3-00174	Focused SI	F4C6I3	5	01/28/08	287116.44	3836646.81	Non-MPPEH Debris	Scrap	N/A	N/A	N/A	1	4	1	Scrap Bin		
F4C6I3-00175	Focused SI	F4C6I3	5	01/28/08	287130.83	3836618.26	Non-MPPEH Debris	Scrap	N/A	N/A	N/A	2	6	2	Scrap Bin		
F4C6I3-00176	Focused SI	F4C6I3	5	01/28/08	287135.14	3836619.80	Non-MPPEH Debris	Scrap	N/A	N/A	N/A	1	1	1	Scrap Bin		
F4C6I3-00177	Focused SI	F4C6I3	5	01/28/08	287131.89	3836619.03	Non-MPPEH Debris	Scrap	N/A	N/A	N/A	1	3	1	Scrap Bin		
F4C6I3-00178	Focused SI	F4C6I3	5	01/28/08	287135.49	3836635.81	Non-MPPEH Debris	Scrap	N/A	N/A	N/A	1	4	1	Scrap Bin		
F4C6I3-00179	Focused SI	F4C6I3	5	01/28/08	287114.07	3836633.33	Non-MPPEH Debris	Scrap	N/A	N/A	N/A	9	1	1	Scrap Bin		
F4C6I3-00180	Focused SI	F4C6I3	5	01/28/08	287137.58	3836611.65	Non-MPPEH Debris	Scrap	N/A	N/A	N/A	1	3	1	Scrap Bin		
F4C6I3-00181	Focused SI	F4C6I3	5	01/28/08	287140.04	3836612.82	Non-MPPEH Debris	Scrap	N/A	N/A	N/A	2	4	1	Scrap Bin		
F4C6I3-00182	Focused SI	F4C6I3	5	01/28/08	287141.78	3836601.25	Non-MPPEH Debris	Scrap	N/A	N/A	N/A	1	2	1	Scrap Bin		
F4C6I3-00184	Focused SI	F4C6I3	5	01/28/08	287146.30	3836623.51	Non-MPPEH Debris	Scrap	N/A	N/A	N/A	7	2	1	Scrap Bin		
F4C6I3-00186	Focused SI	F4C6I3	5	01/28/08	287124.23	3836624.54	Non-MPPEH Debris	Scrap	N/A	N/A	N/A	1	3	1	Scrap Bin		
F4C6I3-00187	Focused SI	F4C6I3	5	01/28/08	287139.78	3836645.15	No Contact	No Contact	N/A	N / A	N / A	0	0	0	Left in Place	None	
F4C6I3-00188	Focused SI	F4C6I3	5	01/28/08	287117.20	3836645.39	Non-MPPEH Debris	Scrap	N/A	N/A	N/A	1	2	1	Scrap Bin		
F4C6I3-00189	Focused SI	F4C6I3	5	01/28/08	287126.67	3836623.13	Non-MPPEH Debris	Scrap	N/A	N/A	N/A	5	1	1	Scrap Bin		
F4C6I3-00190	Focused SI	F4C6I3	5	01/28/08	287144.88	3836608.18	Non-MPPEH Debris	Scrap	N/A	N/A	N/A	1	2	1	Scrap Bin		
F4C6I3-00191	Focused SI	F4C6I3	4	01/28/08	287141.15	3836624.33	Non-MPPEH Debris	Scrap	N/A	N/A	N/A	1	5	1	Scrap Bin		
F4C6I3-00192	Focused SI	F4C6I3	4	01/28/08	287115.09	3836632.95	Non-MPPEH Debris	Scrap	N/A	N/A	N/A	2	1	1	Scrap Bin		
F4C6I3-00193	Focused SI	F4C6I3	4	01/28/08	287142.27	3836604.96	Non-MPPEH Debris	Scrap	N/A	N/A	N/A	1	2	1	Scrap Bin		
F4C6I3-00194	Focused SI	F4C6I3	4	01/28/08	287131.60	3836632.47	Non-MPPEH Debris	Scrap	N/A	N/A	N/A	1	4	1	Scrap Bin		
F4C6I3-00195	Focused SI	F4C6I3	4	01/28/08	287140.61	3836605.14	Non-MPPEH Debris	Scrap	N/A	N/A	N/A	1	2	1	Scrap Bin		
F4C6I3-00196	Focused SI	F4C6I3	4	01/28/08	287134.49	3836649.57	No Contact	No Contact	N/A	N / A	N / A	0	0	0	Left in Place	None	
F4C6I3-00197	Focused SI	F4C6I3	4	01/28/08	287106.52	3836649.92	Non-MPPEH Debris	Scrap	N/A	N/A	N/A	2	3	1	Scrap Bin		
F4C6I3-00198	Focused SI	F4C6I3	4	01/28/08	287142.63	3836631.24	Non-MPPEH Debris	Scrap	N/A	N/A	N/A	1	2	1	Scrap Bin		
F4C6I3-00199	Focused SI	F4C6I3	4	01/28/08	287129.52	3836618.14	Non-MPPEH Debris	Scrap	N/A	N/A	N/A	1	1	1	Scrap Bin		
F4C6I3-00200	Focused SI	F4C6I3	4	01/28/08	287143.54	3836626.53	Non-MPPEH Debris	Scrap	N/A	N/A	N/A	1	3	1	Scrap Bin		
F4C6I3-00201	Focused SI	F4C6I3	4	01/28/08	287122.66	3836625.62	Non-MPPEH Debris	Scrap	N/A	N/A	N/A	1	2	1	Scrap Bin		
F4C6I3-00202	Focused SI	F4C6I3	4	01/28/08	287145.82	3836649.68	Non-MPPEH Debris	Scrap	N/A	N/A	N/A	1	1	1	Scrap Bin		
F4C6I3-00203	Focused SI	F4C6I3	4	01/28/08	287119.67	3836641.63	Non-MPPEH Debris	Scrap	N/A	N/A	N/A	2	2	1	Scrap Bin		
F4C6I3-00204	Focused SI	F4C6I3	4	01/28/08	287137.44	3836630.47	Non-MPPEH Debris	Scrap	N/A	N/A	N/A	3	1	1	Scrap Bin		
F4C6I3-00205	Focused SI	F4C6I3	4	01/28/08	287107.45	3836643.92	Non-MPPEH Debris	Scrap	N/A	N/A	N/A	4	3	1	Scrap Bin		
F4C6I3-00208	Focused SI	F4C6I3	4	01/28/08	287113.34	3836647.25	Non-MPPEH Debris	Scrap	N/A	N/A	N/A	1	2	1	Scrap Bin		
F4C6I3-00209	Focused SI	F4C6I3	4	01/28/08	287142.38	3836606.30	Non-MPPEH Debris	Scrap	N/A	N/A	N/A	2	2	1	Scrap Bin		
F4C6I3-00210	Focused SI	F4C6I3	4	01/28/08	287112.01	3836643.52	Non-MPPEH Debris	Scrap	N/A	N/A	N/A	2	3	1	Scrap Bin		
F4C6I3-00211	Focused SI	F4C6I3	4	01/28/08	287115.07	3836639.88	Non-MPPEH Debris	Scrap	N/A	N/A	N/A	3	3	1	Scrap Bin		
F4C6I3-00212	Focused SI	F4C6I3	4	01/28/08	287115.06	3836641.73	Non-MPPEH Debris	Scrap	N/A	N/A	N/A	1	2	1	Scrap Bin		
F4C6I3-00213	Focused SI	F4C6I3	4	01/28/08	287135.45	3836648.00	Non-MPPEH Debris	Scrap	N/A	N/A	N/A	2	2	1	Scrap Bin		
F4C6I3-00214	Focused SI	F4C6I3	4	01/28/08	287136.06	3836630.13	Non-MPPEH Debris	Scrap	N/A	N/A	N/A	2	2	1	Scrap Bin		
F4C6I3-00215	Focused SI	F4C6I3	4	01/28/08	287147.83	3836645.02	Non-MPPEH Debris	Scrap	N/A	N/A	N/A	1	4	1	Scrap Bin		
F4C6I3-00216	Focused SI	F4C6I3	4	01/28/08	287122.76	3836638.01	Non-MPPEH Debris	Scrap	N/A	N/A	N/A	2	1	1	Scrap Bin		
F4C6I3-00217	Focused SI	F4C6I3	4	01/28/08	287110.74	3836641.19	Non-MPPEH Debris	Scrap	N/A	N/A	N/A	5	3	1	Scrap Bin		
F4C6I3-00218	Focused SI	F4C6I3	4	01/28/08	287136.10	3836608.16	Non-MPPEH Debris	Scrap	N/A	N/A	N/A	3	2	1	Scrap Bin		
F4C6I3-00219	Focused SI	F4C6I3	4	01/28/08	287112.08	3836637.90	Non-MPPEH Debris	Scrap	N/A	N/A	N/A	2	1	2	Scrap Bin		
F4C6I3-00220	Focused SI	F4C6I3	4	01/28/08	287139.36	3836628.89	Non-MPPEH Debris	Scrap	N/A	N/A	N/A	1	2	1	Scrap Bin		
F4C6I3-00221	Focused SI	F4C6I3	4	01/28/08	287135.51	3836637.02	Non-MPPEH Debris	Scrap	N/A	N/A	N/A	1	4	1	Scrap Bin		
F4C6I3-00223	Focused SI	F4C6I3	4	01/28/08	287126.12	3836645.50	Non-MPPEH Debris	Scrap	N/A	N/A	N/A	1	3	1	Scrap Bin		
F4C6I3-00224	Focused SI	F4C6I3	4	01/28/08	287140.41	3836622.12	Non-MPPEH Debris	Scrap	N/A	N/A	N/A	2	3	1	Scrap Bin		

Anomaly Identification	Phase	Grid	Amplitude (millivolts)	Dig Date	Easting (UTM)	Northing (UTM)	Item Group	Item Class	Category	Filler	Fuze	Quantity	Depth (inch)	Weight (pound)	Action Taken	Demolition Required?	Item Comment
F4C6I3-00225	Focused SI	F4C6I3	4	01/28/08	287110.22	3836644.93	Non-MPPEH Debris	Scrap	N/A	N/A	N/A	1	2	1	Scrap Bin		
F4C6I3-00226	Focused SI	F4C6I3	4	01/28/08	287113.55	3836648.65	Non-MPPEH Debris	Scrap	N/A	N/A	N/A	1	2	1	Scrap Bin		
F4C6I3-00227	Focused SI	F4C6I3	4	01/28/08	287142.23	3836620.05	Non-MPPEH Debris	Scrap	N/A	N/A	N/A	1	1	1	Scrap Bin		
F4C6I3-00228	Focused SI	F4C6I3	4	01/28/08	287122.17	3836626.90	Non-MPPEH Debris	Scrap	N/A	N/A	N/A	1	2	1	Scrap Bin		
F4C6I3-00229	Focused SI	F4C6I3	4	01/28/08	287115.78	3836634.60	Non-MPPEH Debris	Scrap	N/A	N/A	N/A	3	1	1	Scrap Bin		
F4C6I3-00230	Focused SI	F4C6I3	4	01/28/08	287128.57	3836620.77	Non-MPPEH Debris	Scrap	N/A	N/A	N/A	1	2	1	Scrap Bin		
F4C6I3-00231	Focused SI	F4C6I3	3	01/28/08	287125.09	3836638.59	Non-MPPEH Debris	Scrap	N/A	N/A	N/A	1	1	1	Scrap Bin		
F4C6I3-00232	Focused SI	F4C6I3	3	01/28/08	287145.77	3836615.04	Non-MPPEH Debris	Scrap	N/A	N/A	N/A	2	2	1	Scrap Bin		
F4C6I3-00233	Focused SI	F4C6I3	3	01/28/08	287147.40	3836632.00	Non-MPPEH Debris	Scrap	N/A	N/A	N/A	2	4	1	Scrap Bin		
F4C6I3-00234	Focused SI	F4C6I3	3	01/28/08	287119.70	3836633.40	Non-MPPEH Debris	Scrap	N/A	N/A	N/A	2	3	1	Scrap Bin		
F4C6I3-00235	Focused SI	F4C6I3	3	01/28/08	287118.22	3836647.05	Non-MPPEH Debris	Scrap	N/A	N/A	N/A	1	1	1	Scrap Bin		
F4C6I3-00236	Focused SI	F4C6I3	3	01/28/08	287120.18	3836635.77	Non-MPPEH Debris	Scrap	N/A	N/A	N/A	1	3	1	Scrap Bin		
F4C6I3-00238	Focused SI	F4C6I3	3	01/28/08	287136.87	3836622.14	MEC	Flare	Signal, Distress Day & Night, MK13 MOD 0	Illum	Unfuzed	1	2	1	Left in Place	EOD Removal	
F4C6I3-00239	Focused SI	F4C6I3	3	01/28/08	287144.27	3836643.35	Non-MPPEH Debris	Scrap	N/A	N/A	N/A	1	2	1	Scrap Bin		
F4C6I3-00240	Focused SI	F4C6I3	3	01/28/08	287148.05	3836608.80	Non-MPPEH Debris	Scrap	N/A	N/A	N/A	1	2	1	Scrap Bin		
F4C6I3-00241	Focused SI	F4C6I3	3	01/28/08	287123.44	3836626.46	Non-MPPEH Debris	Scrap	N/A	N/A	N/A	2	2	1	Scrap Bin		
F4C6I3-00242	Focused SI	F4C6I3	3	01/28/08	287107.39	3836645.51	Non-MPPEH Debris	Scrap	N/A	N/A	N/A	1	3	1	Scrap Bin		
F4C6I3-00243	Focused SI	F4C6I3	3	01/28/08	287142.23	3836626.73	No Contact	No Contact	N/A	N / A	N / A	0	0	0	Left in Place	None	
F4C6I3-00244	Focused SI	F4C6I3	3	01/28/08	287144.87	3836626.91	Non-MPPEH Debris	Scrap	N/A	N/A	N/A	2	1	1	Scrap Bin		
F4C6I3-00246	Focused SI	F4C6I3	62	01/28/08	287104.40	3836648.60	Non-MPPEH Debris	Scrap	N/A	N/A	N/A	2	2	7	Scrap Bin		
F4C6I3-00247	Focused SI	F4C6I3	54	01/28/08	287105.20	3836647.20	Non-MPPEH Debris	Scrap	N/A	N/A	N/A	1	2	2	Scrap Bin		
F4C6I3-00248	Focused SI	F4C6I3	36	01/28/08	287103.80	3836646.80	Non-MPPEH Debris	Scrap	N/A	N/A	N/A	1	2	2	Scrap Bin		
F4C6I3-00249	Focused SI	F4C6I3	13	01/28/08	287105.69	3836649.10	Non-MPPEH Debris	Scrap	N/A	N/A	N/A	1	2	1	Scrap Bin		
F4C6I3-00251	Focused SI	F4C6I3	7	01/28/08	287106.40	3836647.60	Non-MPPEH Debris	Scrap	N/A	N/A	N/A	1	1	1	Scrap Bin		
F4C6I3-00252	Focused SI	F4C6I3	4	01/28/08	287102.60	3836650.00	Non-MPPEH Debris	Scrap	N/A	N/A	N/A	3	2	1	Scrap Bin		
F4C6I4-00001	Focused SI	F4C6I4	6631	01/28/08	287135.95	3836674.46	Non-MPPEH Debris	Scrap	N/A	N/A	N/A	2	1	2	Scrap Bin		Suspected Culture
F4C6I4-00002	Focused SI	F4C6I4	2309	01/28/08	287130.24	3836661.57	Non-MPPEH Debris	Scrap	N/A	N/A	N/A	1	2	7	Scrap Bin		Suspected Culture
F4C6I4-00003	Focused SI	F4C6I4	770	01/28/08	287129.53	3836684.40	Non-MPPEH Debris	Scrap	N/A	N/A	N/A	1	1	6	Scrap Bin		Suspected Culture
F4C6I4-00004	Focused SI	F4C6I4	680	01/28/08	287100.93	3836675.58	Non-MPPEH Debris	Scrap	N/A	N/A	N/A	1	10	30	Scrap Bin		Suspected Culture
F4C6I4-00005	Focused SI	F4C6I4	523	01/28/08	287130.78	3836683.60	Non-MPPEH Debris	Scrap	N/A	N/A	N/A	1	1	5	Scrap Bin		Suspected Culture
F4C6I4-00006	Focused SI	F4C6I4	510	01/28/08	287138.47	3836669.53	Non-MPPEH Debris	Scrap	N/A	N/A	N/A	1	4	2	Scrap Bin		Suspected Culture
F4C6I4-00008	Focused SI	F4C6I4	451	01/28/08	287148.39	3836650.15	Non-MPPEH Debris	Scrap	N/A	N/A	N/A	2	6	3	Scrap Bin		Suspected Culture
F4C6I4-00009	Focused SI	F4C6I4	306	01/28/08	287142.94	3836669.55	Non-MPPEH Debris	Scrap	N/A	N/A	N/A	1	0	40	Scrap Bin		Suspected Culture
F4C6I4-00010	Focused SI	F4C6I4	269	01/28/08	287122.56	3836693.91	Non-MPPEH Debris	Scrap	N/A	N/A	N/A	2	1	3	Scrap Bin		
F4C6I4-00011	Focused SI	F4C6I4	253	01/28/08	287141.63	3836669.48	Non-MPPEH Debris	Scrap	N/A	N/A	N/A	1	6	2	Scrap Bin		Suspected Culture
F4C6I4-00013	Focused SI	F4C6I4	210	01/28/08	287135.98	3836666.06	Non-MPPEH Debris	Scrap	N/A	N/A	N/A	1	1	20	Scrap Bin		Suspected Culture
F4C6I4-00014	Focused SI	F4C6I4	203	01/28/08	287130.22	3836686.17	Non-MPPEH Debris	Scrap	N/A	N/A	N/A	1	6	5	Scrap Bin		Suspected Culture
F4C6I4-00015	Focused SI	F4C6I4	194	01/28/08	287129.97	3836675.65	Non-MPPEH Debris	Scrap	N/A	N/A	N/A	1	8	5	Scrap Bin		Suspected Culture
F4C6I4-00016	Focused SI	F4C6I4	182	01/28/08	287102.30	3836676.33	Non-MPPEH Debris	Scrap	N/A	N/A	N/A	6	4	12	Scrap Bin		Suspected Culture
F4C6I4-00017	Focused SI	F4C6I4	178	01/28/08	287130.53	3836676.87	Non-MPPEH Debris	Scrap	N/A	N/A	N/A	1	8	2	Scrap Bin		Suspected Culture
F4C6I4-00018	Focused SI	F4C6I4	144	01/28/08	287127.07	3836653.57	Non-MPPEH Debris	Scrap	N/A	N/A	N/A	1	1	5	Scrap Bin		
F4C6I4-00019	Focused SI	F4C6I4	143	01/28/08	287135.34	3836673.27	Non-MPPEH Debris	Scrap	N/A	N/A	N/A	1	1	3	Scrap Bin		Suspected Culture
F4C6I4-00020	Focused SI	F4C6I4	135	01/28/08	287145.69	3836664.77	Non-MPPEH Debris	Scrap	N/A	N/A	N/A	1	4	4	Scrap Bin		
F4C6I4-00022	Focused SI	F4C6I4	127	01/28/08	287140.14	3836669.65	Non-MPPEH Debris	Scrap	N/A	N/A	N/A	10	18	3	Scrap Bin		Suspected Culture
F4C6I4-00023	Focused SI	F4C6I4	123	01/28/08	287147.37	3836659.03	Non-MPPEH Debris	Scrap	N/A	N/A	N/A	1	3	3	Scrap Bin		
F4C6I4-00024	Focused SI	F4C6I4	115	01/28/08	287147.27	3836657.63	Non-MPPEH Debris	Scrap	N/A	N/A	N/A	1	3	8	Scrap Bin		
F4C6I4-00025	Focused SI	F4C6I4	110	01/28/08	287130.36	3836672.10	Non-MPPEH Debris	Scrap	N/A	N/A	N/A	1	6	2	Scrap Bin		
F4C6I4-00026	Focused SI	F4C6I4	109	01/28/08	287135.32	3836650.52	Non-MPPEH Debris	Scrap	N/A	N/A	N/A	1	1	2	Scrap Bin		
F4C6I4-00027	Focused SI	F4C6I4	100	01/28/08	287136.93	3836667.22	Non-MPPEH Debris	Scrap	N/A	N/A	N/A	1	2	20	Scrap Bin		Suspected Culture
F4C6I4-00028	Focused SI	F4C6I4	92	01/28/08	287120.38	3836659.23	Non-MPPEH Debris	Scrap	N/A	N/A	N/A	1	2	2	Scrap Bin		
F4C6I4-00029	Focused SI	F4C6I4	86	01/28/08	287138.04	3836662.15	Non-MPPEH Debris	Scrap	N/A	N/A	N/A	2	2	2	Scrap Bin		
F4C6I4-00031	Focused SI	F4C6I4	81	01/28/08	287106.80	3836671.92	Non-MPPEH Debris	Scrap	N/A	N/A	N/A	2	3	1	Scrap Bin		
F4C6I4-00032	Focused SI	F4C6I4	79	01/28/08	287141.92	3836651.47	Non-MPPEH Debris	Scrap	N/A	N/A	N/A	2	3	5	Scrap Bin		
F4C6I4-00033	Focused SI	F4C6I4	78	01/28/08	287142.48	3836657.06	Non-MPPEH Debris	Scrap	N/A	N/A	N/A	1	2	4	Scrap Bin		
F4C6I4-00034	Focused SI	F4C6I4	77	01/28/08	287144.22	3836653.93	Non-MPPEH Debris	Scrap	N/A	N/A	N/A	1	3	3	Scrap Bin		
F4C6I4-00037	Focused SI	F4C6I4	69	01/28/08	287128.01	3836682.48	Non-MPPEH Debris	Scrap	N/A	N/A	N/A	1	4	1	Scrap Bin		
F4C6I4-00038	Focused SI	F4C6I4	67	01/28/08	287144.45	3836667.89	Non-MPPEH Debris	Scrap	N/A	N/A	N/A	1	9	7	Scrap Bin		Suspected Culture
F4C6I4-00039	Focused SI	F4C6I4	65	01/28/08	287142.59	3836663.66	Non-MPPEH Debris	Scrap	N/A	N/A	N/A	1	2	1	Scrap Bin		
F4C6I4-00040	Focused SI	F4C6I4	62	01/28/08	287105.65	3836669.13	Non-MPPEH Debris	Scrap	N/A	N/A	N/A	1	3	3	Scrap Bin		
F4C6I4-00042	Focused SI	F4C6I4	61	01/28/08	287104.11	3836686.29	Non-MPPEH Debris	Scrap	N/A	N/A	N/A	1	0	1	Scrap Bin		
F4C6I4-00043	Focused SI	F4C6I4	60	01/28/08	287113.70	3836667.48	Non-MPPEH Debris	Scrap	N/A	N/A	N/A	1	2	3	Scrap Bin		
F4C6I4-00044	Focused SI	F4C6I4	60	01/28/08	287141.68	3836659.58	Non-MPPEH Debris	Scrap	N/A	N/A	N/A	2	1	4	Scrap Bin		
F4C6I4-00046	Focused SI	F4C6I4	59	01/28/08	287146.19	3836669.84	Non-MPPEH Debris	Scrap	N/A	N/A	N/A	1	8	12	Scrap Bin		
F4C6I4-00047	Focused SI	F4C6I4	58	01/28/08	287121.19	3836669.94	Non-MPPEH Debris	Scrap	N/A	N/A	N/A	2	4	2	Scrap Bin		
F4C6I4-00049	Focused SI	F4C6I4	56	01/28/08	287146.07	3836656.36	Non-MPPEH Debris	Scrap	N/A	N/A	N/A	1	2	1	Scrap Bin		
F4C6I4-00050	Focused SI	F4C6I4	56	01/28/08	287103.14	3836667.58	Non-MPPEH Debris	Scrap	N/A	N/A	N/A	2	0	1	Scrap Bin		
F4C6I4-00051	Focused SI	F4C6I4	54	01/28/08	287139.01	3836661.60	Non-MPPEH Debris	Scrap	N/A	N/A	N/A	1	5	2	Scrap Bin		
F4C6I4-00052	Focused SI	F4C6I4	54	01/28/08	287149.74	3836655.82	Non-MPPEH Debris	Scrap	N/A	N/A	N/A	1	1	7	Scrap Bin		
F4C6I4-00053	Focused SI	F4C6I4	52	01/28/08	287119.06	3836698.69	Non-MPPEH Debris	Scrap	N/A	N/A	N/A	1	3	3	Scrap Bin		
F4C6I4-00054	Focused SI	F4C6I4	52	01/28/08	287115.35	3836660.45	Non-MPPEH Debris	Scrap	N/A	N/A	N/A	1	1	2	Scrap Bin		
F4C6I4-00055	Focused SI	F4C6I4	51	01/28/08	287142.22	3836670.65	Non-MPPEH Debris	Scrap	N/A	N/A	N/A	1	2	2	Scrap Bin		Suspected Culture
F4C6I4-00056	Focused SI	F4C6I4	51	01/28/08	287132.39	3836683.50	Non-MPPEH Debris	Scrap	N/A	N/A	N/A	1	24	5	Scrap Bin		
F4C6I4-00057	Focused SI	F4C6I4	48	01/28/08	287126.46	3836677.35	Non-MPPEH Debris	Scrap	N/A	N/A	N/A	1	2	1	Scrap Bin		
F4C6I4-00059	Focused SI	F4C6I4	44	01/28/08	287100.46	3836691.28	Non-MPPEH Debris	Scrap	N/A	N/A	N/A	2	3	2	Scrap Bin		
F4C6I4-00060	Focused SI	F4C6I4	40	01/28/08	287100.25	3836679.05	Non-MPPEH Debris	Scrap	N/A	N/A	N/A	1	1	2	Scrap Bin		
F4C6I4-00061	Focused SI	F4C6I4	38	01/28/08	287125.97	3836681.80	Non-MPPEH Debris	Scrap	N/A	N/A	N/A	1	2	1	Scrap Bin		
F4C6I4-00062	Focused SI	F4C6I4	37	01/28/08	287140.33	3836659.15	Non-MPPEH Debris	Scrap	N/A	N/A	N/A	3	8	2	Scrap Bin		
F4C6I4-00063	Focused SI	F4C6I4	37	01/28/08	287148.52	3836658.68	Non-MPPEH Debris	Scrap	N/A	N/A	N/A	1	4	3	Scrap Bin		
F4C6I4-00064	Focused SI	F4C6I4	36	01/28/08	287116.41	3836654.18	Non-MPPEH Debris	Scrap	N/A	N/A	N/A	1	1	1	Scrap Bin		
F4C6I4-00065	Focused SI	F4C6I4	35	01/28/08	287144.99	3836651.14	Non-MPPEH Debris	Scrap	N/A	N/A	N/A	1	3	2	Scrap Bin		
F4C6I4-00066	Focused SI	F4C6I4	34	01/28/08	287123.09	3836685.43	Non-MPPEH Debris	Scrap	N/A	N/A	N/A	1	3	2	Scrap Bin		
F4C6I4-00069	Focused SI	F4C6I4	30	01/28/08	287132.24	3836673.85	Non-MPPEH Debris	Scrap	N/A	N/A	N/A	2	8	2	Scrap Bin		
F4C6I4-00070	Focused SI	F4C6I4	30	01/28/08	287131.71	3836678.34	Non-MPPEH Debris	Scrap	N/A	N/A	N/A	1	6	4	Scrap Bin		
F4C6I4-00071	Focused SI	F4C6I4	28	01/28/08	287126.31	3836692.67	Non-MPPEH Debris	Scrap	N/A	N/A	N/A	1	1	2	Scrap Bin		
F4C6I4-00072	Focused SI	F4C6I4	25	01/28/08	287143.40	3836656.61	Non-MPPEH Debris	Scrap	N/A	N/A	N/A	1	2	1	Scrap Bin		
F4C6I4-00073	Focused SI	F4C6I4	24	01/28/08	287117.43	3836693.90	Non-MPPEH Debris	Scrap	N/A	N/A	N/A	1	2	1	Scrap Bin		
F4C6I4-00076	Focused SI	F4C6I4	23	01/28/08	287107.92	3836670.98	Non-MPPEH Debris	Scrap	N/A	N/A	N/A	2	4	2	Scrap Bin		
F4C6I4-00077	Focused SI	F4C6I4	22	01/28/08	287110.50	3836697.12	Non-MPPEH Debris	Scrap	N/A	N/A	N/A	1	4	2	Scrap Bin		

Anomaly Identification	Phase	Grid	Amplitude (millivolts)	Dig Date	Easting (UTM)	Northing (UTM)	Item Group	Item Class	Category	Filler	Fuze	Quantity	Depth (inch)	Weight (pound)	Action Taken	Demolition Required?	Item Comment
F4C6I4-00078	Focused SI	F4C6I4	22	01/28/08	287141.17	3836663.06	Non-MPPEH Debris	Scrap	N/A	N/A	N/A	1	1	1	Scrap Bin		
F4C6I4-00079	Focused SI	F4C6I4	22	01/28/08	287108.74	3836668.56	Non-MPPEH Debris	Scrap	N/A	N/A	N/A	1	1	1	Scrap Bin		
F4C6I4-00080	Focused SI	F4C6I4	22	01/28/08	287113.99	3836672.66	Non-MPPEH Debris	Scrap	N/A	N/A	N/A	1	2	1	Scrap Bin		
F4C6I4-00081	Focused SI	F4C6I4	21	01/28/08	287133.55	3836678.95	Non-MPPEH Debris	Scrap	N/A	N/A	N/A	1	4	2	Scrap Bin		
F4C6I4-00082	Focused SI	F4C6I4	21	01/28/08	287124.65	3836689.82	Non-MPPEH Debris	Scrap	N/A	N/A	N/A	1	0	2	Scrap Bin		
F4C6I4-00083	Focused SI	F4C6I4	21	01/28/08	287121.91	3836686.29	Non-MPPEH Debris	Scrap	N/A	N/A	N/A	1	3	1	Scrap Bin		
F4C6I4-00084	Focused SI	F4C6I4	21	01/28/08	287138.31	3836650.25	Non-MPPEH Debris	Scrap	N/A	N/A	N/A	1	1	2	Scrap Bin		
F4C6I4-00085	Focused SI	F4C6I4	21	01/28/08	287121.03	3836672.95	Non-MPPEH Debris	Scrap	N/A	N/A	N/A	1	2	1	Scrap Bin		
F4C6I4-00086	Focused SI	F4C6I4	20	01/28/08	287145.81	3836654.24	Non-MPPEH Debris	Scrap	N/A	N/A	N/A	1	10	6	Scrap Bin		
F4C6I4-00087	Focused SI	F4C6I4	20	01/28/08	287114.26	3836655.36	Non-MPPEH Debris	Scrap	N/A	N/A	N/A	4	10	1	Scrap Bin		
F4C6I4-00088	Focused SI	F4C6I4	19	01/28/08	287116.29	3836699.83	Non-MPPEH Debris	Scrap	N/A	N/A	N/A	1	2	2	Scrap Bin		
F4C6I4-00089	Focused SI	F4C6I4	19	01/28/08	287120.67	3836655.18	Non-MPPEH Debris	Scrap	N/A	N/A	N/A	1	6	2	Scrap Bin		
F4C6I4-00090	Focused SI	F4C6I4	19	01/28/08	287134.06	3836659.03	Non-MPPEH Debris	Scrap	N/A	N/A	N/A	1	2	1	Scrap Bin		
F4C6I4-00091	Focused SI	F4C6I4	19	01/28/08	287120.73	3836683.23	Non-MPPEH Debris	Scrap	N/A	N/A	N/A	1	6	1	Scrap Bin		
F4C6I4-00094	Focused SI	F4C6I4	17	01/28/08	287147.51	3836664.42	Non-MPPEH Debris	Scrap	N/A	N/A	N/A	1	36	10	Scrap Bin		
F4C6I4-00095	Focused SI	F4C6I4	17	01/28/08	287117.73	3836684.38	Non-MPPEH Debris	Scrap	N/A	N/A	N/A	1	2	1	Scrap Bin		
F4C6I4-00096	Focused SI	F4C6I4	17	01/28/08	287132.41	3836679.41	Non-MPPEH Debris	Scrap	N/A	N/A	N/A	1	1	1	Scrap Bin		
F4C6I4-00097	Focused SI	F4C6I4	16	01/28/08	287104.22	3836665.69	Non-MPPEH Debris	Scrap	N/A	N/A	N/A	3	10	2	Scrap Bin		
F4C6I4-00098	Focused SI	F4C6I4	16	01/28/08	287128.25	3836680.71	Non-MPPEH Debris	Scrap	N/A	N/A	N/A	2	2	2	Scrap Bin		
F4C6I4-00099	Focused SI	F4C6I4	16	01/28/08	287111.79	3836684.40	Non-MPPEH Debris	Scrap	N/A	N/A	N/A	1	1	2	Scrap Bin		
F4C6I4-00101	Focused SI	F4C6I4	15	01/28/08	287129.03	3836678.66	Non-MPPEH Debris	Scrap	N/A	N/A	N/A	1	4	3	Scrap Bin		
F4C6I4-00103	Focused SI	F4C6I4	15	01/28/08	287111.79	3836687.12	Non-MPPEH Debris	Scrap	N/A	N/A	N/A	1	4	3	Scrap Bin		
F4C6I4-00105	Focused SI	F4C6I4	15	01/28/08	287146.31	3836663.33	Non-MPPEH Debris	Scrap	N/A	N/A	N/A	1	1	2	Scrap Bin		
F4C6I4-00106	Focused SI	F4C6I4	14	01/28/08	287145.80	3836668.27	Non-MPPEH Debris	Scrap	N/A	N/A	N/A	1	18	8	Scrap Bin		
F4C6I4-00107	Focused SI	F4C6I4	14	01/28/08	287101.06	3836671.25	Non-MPPEH Debris	Scrap	N/A	N/A	N/A	1	8	1	Scrap Bin		
F4C6I4-00108	Focused SI	F4C6I4	14	01/28/08	287146.60	3836651.56	Non-MPPEH Debris	Scrap	N/A	N/A	N/A	2	2	1	Scrap Bin		
F4C6I4-00109	Focused SI	F4C6I4	14	01/28/08	287127.69	3836672.76	Non-MPPEH Debris	Scrap	N/A	N/A	N/A	1	6	2	Scrap Bin		
F4C6I4-00110	Focused SI	F4C6I4	14	01/28/08	287104.99	3836666.89	Non-MPPEH Debris	Scrap	N/A	N/A	N/A	10	8	2	Scrap Bin		
F4C6I4-00111	Focused SI	F4C6I4	13	01/28/08	287140.40	3836660.50	Non-MPPEH Debris	Scrap	N/A	N/A	N/A	1	4	3	Scrap Bin		
F4C6I4-00112	Focused SI	F4C6I4	13	01/28/08	287128.72	3836672.40	Non-MPPEH Debris	Scrap	N/A	N/A	N/A	1	4	1	Scrap Bin		
F4C6I4-00113	Focused SI	F4C6I4	13	01/28/08	287123.40	3836681.06	Non-MPPEH Debris	Scrap	N/A	N/A	N/A	3	2	1	Scrap Bin		
F4C6I4-00114	Focused SI	F4C6I4	13	01/28/08	287142.55	3836653.85	Non-MPPEH Debris	Scrap	N/A	N/A	N/A	2	2	2	Scrap Bin		
F4C6I4-00117	Focused SI	F4C6I4	12	01/28/08	287111.93	3836672.08	Non-MPPEH Debris	Scrap	N/A	N/A	N/A	1	1	1	Scrap Bin		
F4C6I4-00118	Focused SI	F4C6I4	12	01/28/08	287100.08	3836689.94	Non-MPPEH Debris	Scrap	N/A	N/A	N/A	1	2	2	Scrap Bin		
F4C6I4-00119	Focused SI	F4C6I4	11	01/28/08	287149.16	3836661.04	Non-MPPEH Debris	Scrap	N/A	N/A	N/A	1	2	2	Scrap Bin		
F4C6I4-00120	Focused SI	F4C6I4	11	01/28/08	287121.20	3836689.28	Non-MPPEH Debris	Scrap	N/A	N/A	N/A	1	1	1	Scrap Bin		
F4C6I4-00121	Focused SI	F4C6I4	11	01/28/08	287130.15	3836681.75	Non-MPPEH Debris	Scrap	N/A	N/A	N/A	5	4	1	Scrap Bin		
F4C6I4-00122	Focused SI	F4C6I4	11	01/28/08	287116.09	3836693.15	Non-MPPEH Debris	Scrap	N/A	N/A	N/A	1	0	1	Scrap Bin		
F4C6I4-00124	Focused SI	F4C6I4	10	01/28/08	287139.66	3836653.09	Non-MPPEH Debris	Scrap	N/A	N/A	N/A	1	4	2	Scrap Bin		
F4C6I4-00125	Focused SI	F4C6I4	10	01/28/08	287149.41	3836654.13	Non-MPPEH Debris	Scrap	N/A	N/A	N/A	2	2	1	Scrap Bin		
F4C6I4-00126	Focused SI	F4C6I4	9	01/28/08	287121.08	3836684.84	Non-MPPEH Debris	Scrap	N/A	N/A	N/A	6	1	1	Scrap Bin		
F4C6I4-00129	Focused SI	F4C6I4	9	01/28/08	287104.80	3836651.33	Non-MPPEH Debris	Scrap	N/A	N/A	N/A	1	2	1	Scrap Bin		
F4C6I4-00130	Focused SI	F4C6I4	9	01/28/08	287116.71	3836696.92	Non-MPPEH Debris	Scrap	N/A	N/A	N/A	1	2	1	Scrap Bin		
F4C6I4-00131	Focused SI	F4C6I4	9	01/28/08	287139.38	3836663.42	Non-MPPEH Debris	Scrap	N/A	N/A	N/A	1	2	2	Scrap Bin		
F4C6I4-00132	Focused SI	F4C6I4	9	01/28/08	287135.58	3836659.29	Non-MPPEH Debris	Scrap	N/A	N/A	N/A	1	1	1	Scrap Bin		
F4C6I4-00133	Focused SI	F4C6I4	9	01/28/08	287111.71	3836697.78	Non-MPPEH Debris	Scrap	N/A	N/A	N/A	2	2	1	Scrap Bin		
F4C6I4-00137	Focused SI	F4C6I4	8	01/28/08	287148.07	3836653.34	Non-MPPEH Debris	Scrap	N/A	N/A	N/A	2	2	1	Scrap Bin		
F4C6I4-00138	Focused SI	F4C6I4	8	01/28/08	287124.98	3836693.15	Non-MPPEH Debris	Scrap	N/A	N/A	N/A	1	1	1	Scrap Bin		
F4C6I4-00140	Focused SI	F4C6I4	8	01/28/08	287138.93	3836658.49	Non-MPPEH Debris	Scrap	N/A	N/A	N/A	4	8	2	Scrap Bin		
F4C6I4-00141	Focused SI	F4C6I4	8	01/28/08	287108.88	3836650.45	Non-MPPEH Debris	Scrap	N/A	N/A	N/A	2	1	1	Scrap Bin		
F4C6I4-00142	Focused SI	F4C6I4	8	01/28/08	287125.62	3836678.90	Non-MPPEH Debris	Scrap	N/A	N/A	N/A	1	4	1	Scrap Bin		
F4C6I4-00143	Focused SI	F4C6I4	8	01/28/08	287131.33	3836681.63	Non-MPPEH Debris	Scrap	N/A	N/A	N/A	5	4	1	Scrap Bin		
F4C6I4-00144	Focused SI	F4C6I4	8	01/28/08	287130.00	3836665.80	Non-MPPEH Debris	Scrap	N/A	N/A	N/A	1	2	1	Scrap Bin		
F4C6I4-00146	Focused SI	F4C6I4	7	01/28/08	287125.92	3836657.90	Non-MPPEH Debris	Scrap	N/A	N/A	N/A	1	3	1	Scrap Bin		
F4C6I4-00147	Focused SI	F4C6I4	7	01/28/08	287123.03	3836671.42	Non-MPPEH Debris	Scrap	N/A	N/A	N/A	2	1	1	Scrap Bin		
F4C6I4-00150	Focused SI	F4C6I4	7	01/28/08	287141.63	3836658.39	Non-MPPEH Debris	Scrap	N/A	N/A	N/A	1	3	2	Scrap Bin		
F4C6I4-00151	Focused SI	F4C6I4	7	01/28/08	287107.64	3836651.04	Non-MPPEH Debris	Scrap	N/A	N/A	N/A	1	2	1	Scrap Bin		
F4C6I4-00152	Focused SI	F4C6I4	7	01/28/08	287106.20	3836651.95	Non-MPPEH Debris	Scrap	N/A	N/A	N/A	4	3	1	Scrap Bin		
F4C6I4-00153	Focused SI	F4C6I4	6	01/28/08	287131.03	3836680.31	Non-MPPEH Debris	Scrap	N/A	N/A	N/A	1	2	1	Scrap Bin		
F4C6I4-00154	Focused SI	F4C6I4	6	01/28/08	287117.21	3836685.68	Non-MPPEH Debris	Scrap	N/A	N/A	N/A	1	3	1	Scrap Bin		
F4C6I4-00155	Focused SI	F4C6I4	6	01/28/08	287137.76	3836667.83	Non-MPPEH Debris	Scrap	N/A	N/A	N/A	1	6	20	Scrap Bin		
F4C6I4-00157	Focused SI	F4C6I4	6	01/28/08	287112.08	3836658.36	Non-MPPEH Debris	Scrap	N/A	N/A	N/A	1	2	1	Scrap Bin		
F4C6I4-00158	Focused SI	F4C6I4	6	01/28/08	287100.96	3836670.16	No Contact	No Contact	N/A	N / A	N / A	0	0	0	Left in Place	None	
F4C6I4-00159	Focused SI	F4C6I4	6	01/28/08	287149.21	3836652.93	Non-MPPEH Debris	Scrap	N/A	N/A	N/A	1	1	1	Scrap Bin		
F4C6I4-00160	Focused SI	F4C6I4	6	01/28/08	287138.34	3836663.66	Non-MPPEH Debris	Scrap	N/A	N/A	N/A	2	2	1	Scrap Bin		
F4C6I4-00161	Focused SI	F4C6I4	6	01/28/08	287103.66	3836669.66	Non-MPPEH Debris	Scrap	N/A	N/A	N/A	2	3	1	Scrap Bin		
F4C6I4-00162	Focused SI	F4C6I4	6	01/28/08	287108.97	3836680.89	Non-MPPEH Debris	Scrap	N/A	N/A	N/A	1	2	1	Scrap Bin		
F4C6I4-00163	Focused SI	F4C6I4	6	01/28/08	287110.66	3836682.97	Non-MPPEH Debris	Scrap	N/A	N/A	N/A	1	2	1	Scrap Bin		
F4C6I4-00164	Focused SI	F4C6I4	6	01/28/08	287140.69	3836667.35	Non-MPPEH Debris	Scrap	N/A	N/A	N/A	2	4	1	Scrap Bin		
F4C6I4-00166	Focused SI	F4C6I4	6	01/28/08	287140.79	3836655.17	Non-MPPEH Debris	Scrap	N/A	N/A	N/A	2	2	2	Scrap Bin		
F4C6I4-00167	Focused SI	F4C6I4	6	01/28/08	287119.63	3836665.41	Non-MPPEH Debris	Scrap	N/A	N/A	N/A	1	1	1	Scrap Bin		
F4C6I4-00168	Focused SI	F4C6I4	6	01/28/08	287129.54	3836679.91	Non-MPPEH Debris	Scrap	N/A	N/A	N/A	2	2	1	Scrap Bin		
F4C6I4-00169	Focused SI	F4C6I4	6	01/28/08	287118.76	3836658.59	Non-MPPEH Debris	Scrap	N/A	N/A	N/A	1	3	1	Scrap Bin		
F4C6I4-00170	Focused SI	F4C6I4	6	01/28/08	287120.51	3836697.71	Non-MPPEH Debris	Scrap	N/A	N/A	N/A	1	3	1	Scrap Bin		
F4C6I4-00172	Focused SI	F4C6I4	5	01/28/08	287117.54	3836681.67	Non-MPPEH Debris	Scrap	N/A	N/A	N/A	1	2	1	Scrap Bin		
F4C6I4-00175	Focused SI	F4C6I4	5	01/28/08	287116.72	3836659.45	Non-MPPEH Debris	Scrap	N/A	N/A	N/A	2	2	1	Scrap Bin		
F4C6I4-00176	Focused SI	F4C6I4	5	01/28/08	287126.74	3836684.55	Non-MPPEH Debris	Scrap	N/A	N/A	N/A	1	2	1	Scrap Bin		
F4C6I4-00177	Focused SI	F4C6I4	5	01/28/08	287120.97	3836667.38	Non-MPPEH Debris	Scrap	N/A	N/A	N/A	1	1	1	Scrap Bin		
F4C6I4-00178	Focused SI	F4C6I4	5	01/28/08	287125.21	3836654.42	No Contact	No Contact	N/A	N / A	N / A	0	0	0	Left in Place	None	
F4C6I4-00179	Focused SI	F4C6I4	5	01/28/08	287122.41	3836679.72	Non-MPPEH Debris	Scrap	N/A	N/A	N/A	1	2	1	Scrap Bin		
F4C6I4-00180	Focused SI	F4C6I4	5	01/28/08	287117.53	3836656.69	Non-MPPEH Debris	Scrap	N/A	N/A	N/A	1	2	1	Scrap Bin		
F4C6I4-00182	Focused SI	F4C6I4	5	01/28/08	287132.59	3836653.69	No Contact	No Contact	N/A	N / A	N / A	0	0	0	Left in Place	None	
F4C6I4-00184	Focused SI	F4C6I4	5	01/28/08	287114.27	3836658.29	Non-MPPEH Debris	Scrap	N/A	N/A	N/A	1	2	1	Scrap Bin		
F4C6I4-00185	Focused SI	F4C6I4	5	01/28/08	287129.14	3836662.79	Non-MPPEH Debris	Scrap	N/A	N/A	N/A	1	1	1	Scrap Bin		
F4C6I4-00186	Focused SI	F4C6I4	4	01/28/08	287112.84	3836697.40	Non-MPPEH Debris	Scrap	N/A	N/A	N/A	2	1	1	Scrap Bin		
F4C6I4-00187	Focused SI	F4C6I4	4	01/28/08	287105.22	3836655.06	Non-MPPEH Debris	Scrap	N/A	N/A	N/A	1	1	1	Scrap Bin		
F4C6I4-00189	Focused SI	F4C6I4	4	01/28/08	287115.93	3836658.07	Non-MPPEH Debris	Scrap	N/A	N/A	N/A	5	2	1	Scrap Bin		
F4C6I4-00190	Focused SI	F4C6I4	4	01/28/08	287139.52	3836672.35	Non-MPPEH Debris	Scrap	N/A	N/A	N/A	1	2	1	Scrap Bin		

Anomaly Identification	Phase	Grid	Amplitude (millivolts)	Dig Date	Easting (UTM)	Northing (UTM)	Item Group	Item Class	Category	Filler	Fuze	Quantity	Depth (inch)	Weight (pound)	Action Taken	Demolition Required?	Item Comment
F4C6I4-00191	Focused SI	F4C6I4	4	01/28/08	287113.54	3836696.38	Non-MPPEH Debris	Scrap	N/A	N/A	N/A	1	1	1	Scrap Bin		
F4C6I4-00192	Focused SI	F4C6I4	4	01/28/08	287120.24	3836682.03	Non-MPPEH Debris	Scrap	N/A	N/A	N/A	1	2	1	Scrap Bin		
F4C6I4-00193	Focused SI	F4C6I4	4	01/28/08	287127.00	3836679.87	Non-MPPEH Debris	Scrap	N/A	N/A	N/A	1	3	1	Scrap Bin		
F4C6I4-00194	Focused SI	F4C6I4	4	01/28/08	287134.21	3836670.98	Non-MPPEH Debris	Scrap	N/A	N/A	N/A	1	6	1	Scrap Bin		
F4C6I4-00200	Focused SI	F4C6I4	4	01/28/08	287132.82	3836677.04	Non-MPPEH Debris	Scrap	N/A	N/A	N/A	1	4	2	Scrap Bin		
F4C6I4-00201	Focused SI	F4C6I4	4	01/28/08	287111.76	3836655.93	Non-MPPEH Debris	Scrap	N/A	N/A	N/A	1	3	1	Scrap Bin		
F4C6I4-00202	Focused SI	F4C6I4	4	01/28/08	287126.77	3836686.35	Non-MPPEH Debris	Scrap	N/A	N/A	N/A	1	4	1	Scrap Bin		
F4C6I4-00203	Focused SI	F4C6I4	4	01/28/08	287125.99	3836670.78	Non-MPPEH Debris	Scrap	N/A	N/A	N/A	2	3	1	Scrap Bin		
F4C6I4-00204	Focused SI	F4C6I4	4	01/28/08	287126.80	3836690.21	Non-MPPEH Debris	Scrap	N/A	N/A	N/A	1	1	1	Scrap Bin		
F4C6I4-00206	Focused SI	F4C6I4	4	01/28/08	287129.14	3836687.69	Non-MPPEH Debris	Scrap	N/A	N/A	N/A	1	4	1	Scrap Bin		
F4C6I4-00208	Focused SI	F4C6I4	4	01/28/08	287114.33	3836651.79	Non-MPPEH Debris	Scrap	N/A	N/A	N/A	1	1	1	Scrap Bin		
F4C6I4-00209	Focused SI	F4C6I4	3	01/28/08	287117.55	3836689.13	Non-MPPEH Debris	Scrap	N/A	N/A	N/A	1	4	1	Scrap Bin		
F4C6I4-00210	Focused SI	F4C6I4	3	01/28/08	287134.99	3836679.46	Non-MPPEH Debris	Scrap	N/A	N/A	N/A	2	4	1	Scrap Bin		
F4C6I4-00211	Focused SI	F4C6I4	3	01/28/08	287143.01	3836672.25	Non-MPPEH Debris	Scrap	N/A	N/A	N/A	1	2	1	Scrap Bin		
F4C6I4-00212	Focused SI	F4C6I4	3	01/28/08	287117.49	3836690.96	Non-MPPEH Debris	Scrap	N/A	N/A	N/A	1	1	1	Scrap Bin		
F4C6I4-00213	Focused SI	F4C6I4	3	01/28/08	287123.39	3836659.33	Non-MPPEH Debris	Scrap	N/A	N/A	N/A	2	2	1	Scrap Bin		
F4C6I4-00214	Focused SI	F4C6I4	3	01/28/08	287108.97	3836683.20	Non-MPPEH Debris	Scrap	N/A	N/A	N/A	1	2	1	Scrap Bin		
F4C6I4-00215	Focused SI	F4C6I4	3	01/28/08	287127.64	3836671.18	No Contact	No Contact	N/A	N / A	N / A	0	0	0	Left in Place	None	
F4C6I4-00217	Focused SI	F4C6I4	18	01/28/08	287104.20	3836650.40	Non-MPPEH Debris	Scrap	N/A	N/A	N/A	1	3	2	Scrap Bin		
F4C6I4-00218	Focused SI	F4C6I4	7	01/28/08	287101.70	3836650.29	Non-MPPEH Debris	Scrap	N/A	N/A	N/A	2	1	1	Scrap Bin		
F4C6I4-00219	Focused SI	F4C6I4	3	01/28/08	287104.40	3836651.60	Non-MPPEH Debris	Scrap	N/A	N/A	N/A	1	1	1	Scrap Bin		
F4C6I4-00220	Focused SI	F4C6I4	3	01/28/08	287101.91	3836654.60	No Contact	No Contact	N/A	N / A	N / A	0	0	0	Left in Place	None	
F4C6I5-00001	Focused SI	F4C6I5	3717	01/28/08	287110.67	3836700.44	Non-MPPEH Debris	Scrap	N/A	N/A	N/A	1	24	40	Scrap Bin		Suspected Culture
F4C6I5-00002	Focused SI	F4C6I5	2216	01/28/08	287111.24	3836706.40	Non-MPPEH Debris	Scrap	N/A	N/A	N/A	1	0	1	Scrap Bin		Suspected Culture
F4C6I5-00003	Focused SI	F4C6I5	1674	01/28/08	287113.16	3836721.13	Non-MPPEH Debris	Scrap	N/A	N/A	N/A	1	1	1	Scrap Bin		Suspected Culture
F4C6I5-00005	Focused SI	F4C6I5	297	01/28/08	287104.20	3836712.42	Non-MPPEH Debris	Scrap	N/A	N/A	N/A	1	10	4	Scrap Bin		Suspected Culture
F4C6I5-00007	Focused SI	F4C6I5	142	01/28/08	287117.94	3836706.66	Non-MPPEH Debris	Scrap	N/A	N/A	N/A	1	0	2	Scrap Bin		
F4C6I5-00008	Focused SI	F4C6I5	83	01/28/08	287113.48	3836713.73	Non-MPPEH Debris	Scrap	N/A	N/A	N/A	1	1	4	Scrap Bin		
F4C6I5-00010	Focused SI	F4C6I5	59	01/28/08	287117.13	3836717.82	Non-MPPEH Debris	Scrap	N/A	N/A	N/A	1	1	1	Scrap Bin		Suspected Culture
F4C6I5-00011	Focused SI	F4C6I5	56	01/28/08	287117.06	3836701.87	Non-MPPEH Debris	Scrap	N/A	N/A	N/A	1	1	2	Scrap Bin		
F4C6I5-00014	Focused SI	F4C6I5	51	01/28/08	287117.66	3836717.05	Non-MPPEH Debris	Scrap	N/A	N/A	N/A	2	6	5	Scrap Bin		Suspected Culture
F4C6I5-00015	Focused SI	F4C6I5	41	01/28/08	287115.71	3836718.96	Non-MPPEH Debris	Scrap	N/A	N/A	N/A	1	1	2	Scrap Bin		Suspected Culture
F4C6I5-00016	Focused SI	F4C6I5	40	01/28/08	287107.13	3836711.04	QC Seed	QC Seed	N/A	N/A	N/A	1	12	0.5	Consolidation Point	None	Seed #003
F4C6I5-00019	Focused SI	F4C6I5	36	01/28/08	287115.85	3836714.10	Non-MPPEH Debris	Scrap	N/A	N/A	N/A	2	0	1	Scrap Bin		
F4C6I5-00023	Focused SI	F4C6I5	30	01/28/08	287115.56	3836707.42	Non-MPPEH Debris	Scrap	N/A	N/A	N/A	1	3	1	Scrap Bin		
F4C6I5-00024	Focused SI	F4C6I5	29	01/28/08	287102.49	3836721.62	Non-MPPEH Debris	Scrap	N/A	N/A	N/A	1	1	2	Scrap Bin		
F4C6I5-00027	Focused SI	F4C6I5	25	01/28/08	287100.14	3836727.35	Non-MPPEH Debris	Scrap	N/A	N/A	N/A	2	2	2	Scrap Bin		
F4C6I5-00028	Focused SI	F4C6I5	25	01/28/08	287116.83	3836705.65	Non-MPPEH Debris	Scrap	N/A	N/A	N/A	1	0	2	Scrap Bin		
F4C6I5-00031	Focused SI	F4C6I5	22	01/28/08	287109.66	3836711.56	Non-MPPEH Debris	Scrap	N/A	N/A	N/A	2	3	1	Scrap Bin		
F4C6I5-00033	Focused SI	F4C6I5	17	01/28/08	287115.11	3836711.21	Non-MPPEH Debris	Scrap	N/A	N/A	N/A	1	1	1	Scrap Bin		
F4C6I5-00034	Focused SI	F4C6I5	17	01/28/08	287113.01	3836708.54	Non-MPPEH Debris	Scrap	N/A	N/A	N/A	1	2	1	Scrap Bin		
F4C6I5-00035	Focused SI	F4C6I5	16	01/28/08	287111.39	3836718.77	Non-MPPEH Debris	Scrap	N/A	N/A	N/A	2	3	2	Scrap Bin		
F4C6I5-00037	Focused SI	F4C6I5	14	01/28/08	287105.30	3836724.45	Non-MPPEH Debris	Scrap	N/A	N/A	N/A	1	2	1	Scrap Bin		
F4C6I5-00042	Focused SI	F4C6I5	11	01/28/08	287121.55	3836701.26	Non-MPPEH Debris	Scrap	N/A	N/A	N/A	1	1	1	Scrap Bin		
F4C6I5-00045	Focused SI	F4C6I5	10	01/28/08	287119.85	3836718.19	Non-MPPEH Debris	Scrap	N/A	N/A	N/A	1	2	2	Scrap Bin		
F4C6I5-00046	Focused SI	F4C6I5	9	01/28/08	287112.41	3836707.70	Non-MPPEH Debris	Scrap	N/A	N/A	N/A	2	3	1	Scrap Bin		
F4C6I5-00048	Focused SI	F4C6I5	8	01/28/08	287120.57	3836705.04	Non-MPPEH Debris	Scrap	N/A	N/A	N/A	1	2	1	Scrap Bin		
F4C6I5-00049	Focused SI	F4C6I5	8	01/28/08	287101.94	3836715.51	Non-MPPEH Debris	Scrap	N/A	N/A	N/A	1	2	1	Scrap Bin		
F4C6I5-00051	Focused SI	F4C6I5	7	01/28/08	287104.05	3836708.66	Non-MPPEH Debris	Scrap	N/A	N/A	N/A	2	3	1	Scrap Bin		
F4C6I5-00052	Focused SI	F4C6I5	7	01/28/08	287107.38	3836713.86	Non-MPPEH Debris	Scrap	N/A	N/A	N/A	1	2	1	Scrap Bin		
F4C6I5-00053	Focused SI	F4C6I5	6	01/28/08	287114.61	3836700.74	Non-MPPEH Debris	Scrap	N/A	N/A	N/A	1	1	1	Scrap Bin		
F4C6I5-00054	Focused SI	F4C6I5	6	01/28/08	287104.02	3836723.67	Non-MPPEH Debris	Scrap	N/A	N/A	N/A	1	2	1	Scrap Bin		
F4C6I5-00055	Focused SI	F4C6I5	6	01/28/08	287105.35	3836709.58	Non-MPPEH Debris	Scrap	N/A	N/A	N/A	1	1	1	Scrap Bin		
F4C6I5-00056	Focused SI	F4C6I5	5	01/28/08	287100.83	3836728.53	Non-MPPEH Debris	Scrap	N/A	N/A	N/A	1	2	1	Scrap Bin		
F4C6I5-00058	Focused SI	F4C6I5	5	01/28/08	287104.95	3836729.36	Non-MPPEH Debris	Scrap	N/A	N/A	N/A	1	1	1	Scrap Bin		
F4C6I5-00059	Focused SI	F4C6I5	5	01/28/08	287114.22	3836707.84	Non-MPPEH Debris	Scrap	N/A	N/A	N/A	1	1	1	Scrap Bin		
F4C6I5-00060	Focused SI	F4C6I5	5	01/28/08	287112.60	3836710.65	Non-MPPEH Debris	Scrap	N/A	N/A	N/A	1	1	1	Scrap Bin		
F4C6I5-00061	Focused SI	F4C6I5	5	01/28/08	287105.54	3836729.83	Non-MPPEH Debris	Scrap	N/A	N/A	N/A	1	2	1	Scrap Bin		
F4C6I5-00062	Focused SI	F4C6I5	4	01/28/08	287121.07	3836704.23	Non-MPPEH Debris	Scrap	N/A	N/A	N/A	1	3	1	Scrap Bin		
F4C6I5-00063	Focused SI	F4C6I5	4	01/28/08	287118.24	3836700.23	Non-MPPEH Debris	Scrap	N/A	N/A	N/A	1	1	1	Scrap Bin		
F4C6I5-00064	Focused SI	F4C6I5	4	01/28/08	287105.25	3836722.88	Non-MPPEH Debris	Scrap	N/A	N/A	N/A	2	2	1	Scrap Bin		
F4C6I5-00065	Focused SI	F4C6I5	4	01/28/08	287101.06	3836722.96	Non-MPPEH Debris	Scrap	N/A	N/A	N/A	1	2	1	Scrap Bin		
F4C6I5-00068	Focused SI	F4C6I5	3	01/28/08	287115.16	3836704.99	Non-MPPEH Debris	Scrap	N/A	N/A	N/A	1	2	1	Scrap Bin		
F4C6I5-00069	Focused SI	F4C6I5	3	01/28/08	287104.75	3836726.78	Non-MPPEH Debris	Scrap	N/A	N/A	N/A	1	2	1	Scrap Bin		
F4C6I5-00070	Focused SI	F4C6I5	3	01/28/08	287110.30	3836716.33	Non-MPPEH Debris	Scrap	N/A	N/A	N/A	1	6	1	Scrap Bin		
F4C6I5-00071	Focused SI	F4C6I5	3	01/28/08	287114.88	3836715.74	Non-MPPEH Debris	Scrap	N/A	N/A	N/A	2	2	1	Scrap Bin		
F4C6I5-00072	Focused SI	F4C6I5	3	01/28/08	287107.52	3836722.28	Non-MPPEH Debris	Scrap	N/A	N/A	N/A	1	2	1	Scrap Bin		
F4C6I5-00073	Focused SI	F4C6I5	3	01/28/08	287109.70	3836709.85	Non-MPPEH Debris	Scrap	N/A	N/A	N/A	1	1	1	Scrap Bin		
F4C6I5-00074	Focused SI	F4C6I5	302	01/28/08	287116.57	3836726.58	Non-MPPEH Debris	Scrap	N/A	N/A	N/A	1	2	3	Scrap Bin		
F4C6I5-00075	Focused SI	F4C6I5	194	01/28/08	287118.20	3836723.00	Non-MPPEH Debris	Scrap	N/A	N/A	N/A	1	0	3	Scrap Bin		
F4C6I5-00076	Focused SI	F4C6I5	59	01/28/08	287115.12	3836721.40	QC Seed	QC Seed	N/A	N/A	N/A	1	6	2	Consolidation Point	None	Seed #002
F4C6I5-00077	Focused SI	F4C6I5	49	01/28/08	287118.22	3836726.13	Non-MPPEH Debris	Scrap	N/A	N/A	N/A	1	2	2	Scrap Bin		
F4C6I5-00078	Focused SI	F4C6I5	43	01/28/08	287117.69	3836717.43	SHD	Shared	Shared	N/A	N/A	0	0	0	Left in Place	None	Shared with F4C6I5-00014
F4C6I5-00079	Focused SI	F4C6I5	42	01/28/08	287113.69	3836724.65	Non-MPPEH Debris	Scrap	N/A	N/A	N/A	2	2	4	Scrap Bin		
F4C6I5-00080	Focused SI	F4C6I5	31	01/28/08	287114.20	3836723.00	Non-MPPEH Debris	Scrap	N/A	N/A	N/A	1	2	2	Scrap Bin		
F4C6I5-00081	Focused SI	F4C6I5	31	01/28/08	287115.20	3836722.40	Non-MPPEH Debris	Scrap	N/A	N/A	N/A	1	1	2	Scrap Bin		
F4C6I5-00082	Focused SI	F4C6I5	24	01/28/08	287115.73	3836728.65	Non-MPPEH Debris	Scrap	N/A	N/A	N/A	1	1	1	Scrap Bin		
F4C6I5-00083	Focused SI	F4C6I5	24	01/28/08	287113.20	3836728.60	Non-MPPEH Debris	Scrap	N/A	N/A	N/A	3	2	1	Scrap Bin		
F4C6I5-00084	Focused SI	F4C6I5	23	01/28/08	287116.07	3836718.27	Non-MPPEH Debris	Scrap	N/A	N/A	N/A	1	2	2	Scrap Bin		
F4C6I5-00085	Focused SI	F4C6I5	22	01/28/08	287115.70	3836724.45	Non-MPPEH Debris	Scrap	N/A	N/A	N/A	2	4	4	Scrap Bin		
F4C6I5-00086	Focused SI	F4C6I5	16	01/28/08	287116.00	3836730.20	Non-MPPEH Debris	Scrap	N/A	N/A	N/A	1	1	1	Scrap Bin		
F4C6I5-00087	Focused SI	F4C6I5	15	01/28/08	287114.89	3836726.27	Non-MPPEH Debris	Scrap	N/A	N/A	N/A	1	1	1	Scrap Bin		
F4C6I5-00088	Focused SI	F4C6I5	12	01/28/08	287114.60	3836718.80	Non-MPPEH Debris	Scrap	N/A	N/A	N/A	3	0	1	Scrap Bin		
F4C6I5-00089	Focused SI	F4C6I5	9	01/28/08	287114.53	3836713.98	Non-MPPEH Debris	Scrap	N/A	N/A	N/A	1	1	1	Scrap Bin		
F4C6I5-00090	Focused SI	F4C6I5	9	01/28/08	287117.60	3836719.60	Non-MPPEH Debris	Scrap	N/A	N/A	N/A	1	2	1	Scrap Bin		
F4C6I5-00091	Focused SI	F4C6I5	7	01/28/08	287112.00	3836730.00	Non-MPPEH Debris	Scrap	N/A	N/A	N/A	1	2	1	Scrap Bin		
F4C6I5-00092	Focused SI	F4C6I5	7	01/28/08	287120.71	3836718.03	Non-MPPEH Debris	Scrap	N/A	N/A	N/A	1	1	1	Scrap Bin		
F4C6I5-00093	Focused SI	F4C6I5	6	01/28/08	287115.60	3836715.60	No Contact	No Contact	N/A	N / A	N / A	0	0	0	Left in Place	None	

Anomaly Identification	Phase	Grid	Amplitude (millivolts)	Dig Date	Easting (UTM)	Northing (UTM)	Item Group	Item Class	Category	Filler	Fuze	Quantity	Depth (inch)	Weight (pound)	Action Taken	Demolition Required?	Item Comment
F4C6I5-00095	Focused SI	F4C6I5	5	01/28/08	287110.67	3836726.63	Non-MPPEH Debris	Scrap	N/A	N/A	N/A	1	0	1	Scrap Bin		
F4C6I5-00096	Focused SI	F4C6I5	5	01/28/08	287113.80	3836716.00	Non-MPPEH Debris	Scrap	N/A	N/A	N/A	1	2	1	Scrap Bin		
F4C6I5-00097	Focused SI	F4C6I5	5	01/28/08	287119.75	3836718.47	Non-MPPEH Debris	Scrap	N/A	N/A	N/A	1	1	1	Scrap Bin		
F4C6I5-00098	Focused SI	F4C6I5	5	01/28/08	287120.60	3836721.00	Non-MPPEH Debris	Scrap	N/A	N/A	N/A	1	1	1	Scrap Bin		
F4C6I5-00099	Focused SI	F4C6I5	4	01/28/08	287113.60	3836727.20	Non-MPPEH Debris	Scrap	N/A	N/A	N/A	2	2	1	Scrap Bin		
F4C6J1-00001	Focused SI	F4C6J1	64	01/28/08	287198.26	3836520.61	Non-MPPEH Debris	Scrap	N/A	N/A	N/A	2	1	2	Scrap Bin		
F4C6J1-00002	Focused SI	F4C6J1	45	01/28/08	287195.54	3836511.37	Non-MPPEH Debris	Scrap	N/A	N/A	N/A	2	1	1	Scrap Bin		
F4C6J1-00003	Focused SI	F4C6J1	5	01/28/08	287184.24	3836529.45	No Contact	No Contact	N/A	N / A	N / A	0	0	0	Left in Place	None	
F4C6J1-00004	Focused SI	F4C6J1	5	01/28/08	287179.41	3836543.56	No Contact	No Contact	N/A	N / A	N / A	0	0	0	Left in Place	None	
F4C6J1-00005	Focused SI	F4C6J1	5	01/28/08	287187.63	3836533.95	No Contact	No Contact	N/A	N / A	N / A	0	0	0	Left in Place	None	Suspected Noise
F4C6J1-00006	Focused SI	F4C6J1	4	01/28/08	287193.29	3836533.69	No Contact	No Contact	N/A	N / A	N / A	0	0	0	Left in Place	None	
F4C6J1-00007	Focused SI	F4C6J1	4	01/28/08	287182.99	3836545.27	No Contact	No Contact	N/A	N / A	N / A	0	0	0	Left in Place	None	
F4C6J1-00008	Focused SI	F4C6J1	4	01/28/08	287183.40	3836527.93	Non-MPPEH Debris	Scrap	N/A	N/A	N/A	2	0	1	Scrap Bin		
F4C6J1-00009	Focused SI	F4C6J1	3	01/28/08	287184.84	3836545.43	No Contact	No Contact	N/A	N / A	N / A	0	0	0	Left in Place	None	
F4C6J1-00010	Focused SI	F4C6J1	3	01/28/08	287181.48	3836532.44	No Contact	No Contact	N/A	N / A	N / A	0	0	0	Left in Place	None	
F4C6J1-00011	Focused SI	F4C6J1	3	01/28/08	287191.90	3836537.29	No Contact	No Contact	N/A	N / A	N / A	0	0	0	Left in Place	None	
F4C6J1-00012	Focused SI	F4C6J1	3	01/28/08	287194.37	3836537.01	Non-MPPEH Debris	Scrap	N/A	N/A	N/A	1	1	1	Scrap Bin		
F4C6J1-00013	Focused SI	F4C6J1	3	01/28/08	287180.19	3836535.94	No Contact	No Contact	N/A	N / A	N / A	0	0	0	Left in Place	None	
F4C6J1-00014	Focused SI	F4C6J1	3	01/28/08	287192.18	3836538.37	No Contact	No Contact	N/A	N / A	N / A	0	0	0	Left in Place	None	
F4C6J2-00003	Focused SI	F4C6J2	445	01/28/08	287175.01	3836554.21	Non-MPPEH Debris	Scrap	N/A	N/A	N/A	3	6	3	Scrap Bin		Suspected Culture
F4C6J2-00004	Focused SI	F4C6J2	148	01/28/08	287152.64	3836591.39	Non-MPPEH Debris	Scrap	N/A	N/A	N/A	1	1	2	Scrap Bin		
F4C6J2-00005	Focused SI	F4C6J2	125	01/28/08	287191.46	3836574.87	Non-MPPEH Debris	Scrap	N/A	N/A	N/A	1	0	2	Scrap Bin		Suspected Culture
F4C6J2-00006	Focused SI	F4C6J2	96	01/28/08	287193.32	3836586.12	Non-MPPEH Debris	Scrap	N/A	N/A	N/A	1	1	1	Scrap Bin		Suspected Culture
F4C6J2-00007	Focused SI	F4C6J2	89	01/28/08	287160.03	3836596.47	Non-MPPEH Debris	Scrap	N/A	N/A	N/A	4	0	1	Scrap Bin		
F4C6J2-00008	Focused SI	F4C6J2	60	01/28/08	287156.52	3836592.08	Non-MPPEH Debris	Scrap	N/A	N/A	N/A	1	3	1	Scrap Bin		
F4C6J2-00009	Focused SI	F4C6J2	56	01/28/08	287164.40	3836599.66	SHD	Shared	Shared	N/A	N/A	0	0	0	Left in Place	None	Shared with F4C6J3-00048
F4C6J2-00010	Focused SI	F4C6J2	48	01/28/08	287168.29	3836598.87	Non-MPPEH Debris	Scrap	N/A	N/A	N/A	1	8	3	Scrap Bin		
F4C6J2-00011	Focused SI	F4C6J2	47	01/28/08	287161.93	3836594.87	Non-MPPEH Debris	Scrap	N/A	N/A	N/A	1	18	3	Scrap Bin		
F4C6J2-00012	Focused SI	F4C6J2	43	01/28/08	287150.77	3836595.38	Non-MPPEH Debris	Scrap	N/A	N/A	N/A	1	4	5	Scrap Bin		
F4C6J2-00014	Focused SI	F4C6J2	36	01/28/08	287180.94	3836556.45	Non-MPPEH Debris	Scrap	N/A	N/A	N/A	2	2	1	Scrap Bin		
F4C6J2-00015	Focused SI	F4C6J2	34	01/28/08	287160.72	3836598.13	Non-MPPEH Debris	Scrap	N/A	N/A	N/A	1	4	2	Scrap Bin		
F4C6J2-00020	Focused SI	F4C6J2	23	01/28/08	287151.81	3836593.91	Non-MPPEH Debris	Scrap	N/A	N/A	N/A	2	1	1	Scrap Bin		
F4C6J2-00021	Focused SI	F4C6J2	20	01/28/08	287169.39	3836560.11	Non-MPPEH Debris	Scrap	N/A	N/A	N/A	1	1	2	Scrap Bin		Suspected Culture
F4C6J2-00025	Focused SI	F4C6J2	13	01/28/08	287154.32	3836595.90	Non-MPPEH Debris	Scrap	N/A	N/A	N/A	2	2	1	Scrap Bin		
F4C6J2-00027	Focused SI	F4C6J2	13	01/28/08	287164.09	3836594.19	Non-MPPEH Debris	Scrap	N/A	N/A	N/A	1	2	2	Scrap Bin		
F4C6J2-00028	Focused SI	F4C6J2	12	01/28/08			Non-MPPEH Debris	Scrap	N/A	N/A	N/A	1	0	1	Scrap Bin		Suspected Noise
F4C6J2-00030	Focused SI	F4C6J2	11	01/28/08	287180.34	3836575.88	Non-MPPEH Debris	Scrap	N/A	N/A	N/A	2	4	1	Scrap Bin		Suspected Culture
F4C6J2-00031	Focused SI	F4C6J2	11	01/28/08	287195.10	3836587.65	Non-MPPEH Debris	Scrap	N/A	N/A	N/A	1	3	1	Scrap Bin		Suspected Noise
F4C6J2-00033	Focused SI	F4C6J2	11	01/28/08	287155.29	3836592.29	Non-MPPEH Debris	Scrap	N/A	N/A	N/A	2	2	2	Scrap Bin		
F4C6J2-00037	Focused SI	F4C6J2	11	01/28/08	287178.84	3836550.39	Non-MPPEH Debris	Scrap	N/A	N/A	N/A	1	3	1	Scrap Bin		
F4C6J2-00038	Focused SI	F4C6J2	10	01/28/08	287199.33	3836590.32	Non-MPPEH Debris	Scrap	N/A	N/A	N/A	1	3	1	Scrap Bin		Suspected Noise
F4C6J2-00041	Focused SI	F4C6J2	9	01/28/08	287174.40	3836598.84	Non-MPPEH Debris	Scrap	N/A	N/A	N/A	1	1	1	Scrap Bin		Suspected Noise
F4C6J2-00042	Focused SI	F4C6J2	9	01/28/08	287153.10	3836593.96	Non-MPPEH Debris	Scrap	N/A	N/A	N/A	1	2	1	Scrap Bin		
F4C6J2-00048	Focused SI	F4C6J2	8	01/28/08	287163.71	3836565.46	Non-MPPEH Debris	Scrap	N/A	N/A	N/A	1	6	1	Scrap Bin		Suspected Noise
F4C6J2-00054	Focused SI	F4C6J2	7	01/28/08	287151.04	3836589.02	Non-MPPEH Debris	Scrap	N/A	N/A	N/A	1	4	1	Scrap Bin		
F4C6J2-00057	Focused SI	F4C6J2	7	01/28/08	287158.67	3836599.81	Non-MPPEH Debris	Scrap	N/A	N/A	N/A	1	4	1	Scrap Bin		
F4C6J2-00058	Focused SI	F4C6J2	7	01/28/08	287162.04	3836595.87	Non-MPPEH Debris	Scrap	N/A	N/A	N/A	1	0	1	Scrap Bin		
F4C6J2-00059	Focused SI	F4C6J2	6	01/28/08	287164.96	3836598.59	Non-MPPEH Debris	Scrap	N/A	N/A	N/A	1	1	1	Scrap Bin		
F4C6J2-00062	Focused SI	F4C6J2	6	01/28/08	287154.08	3836599.71	Non-MPPEH Debris	Scrap	N/A	N/A	N/A	1	2	1	Scrap Bin		
F4C6J2-00065	Focused SI	F4C6J2	6	01/28/08	287197.16	3836588.93	No Contact	No Contact	N/A	N / A	N / A	0	0	0	Left in Place	None	Suspected Noise
F4C6J2-00066	Focused SI	F4C6J2	6	01/28/08	287151.81	3836587.70	Non-MPPEH Debris	Scrap	N/A	N/A	N/A	2	12	1	Scrap Bin		Suspected Noise
F4C6J2-00069	Focused SI	F4C6J2	6	01/28/08	287195.23	3836574.50	No Contact	No Contact	N/A	N / A	N / A	0	0	0	Left in Place	None	
F4C6J2-00070	Focused SI	F4C6J2	6	01/28/08	287169.37	3836557.57	No Contact	No Contact	N/A	N / A	N / A	0	0	0	Left in Place	None	
F4C6J2-00071	Focused SI	F4C6J2	6	01/28/08	287157.54	3836598.79	Non-MPPEH Debris	Scrap	N/A	N/A	N/A	1	3	1	Scrap Bin		
F4C6J2-00073	Focused SI	F4C6J2	5	01/28/08	287191.17	3836585.21	No Contact	No Contact	N/A	N / A	N / A	0	0	0	Left in Place	None	Suspected Noise
F4C6J2-00078	Focused SI	F4C6J2	5	01/28/08	287156.72	3836595.99	Non-MPPEH Debris	Scrap	N/A	N/A	N/A	1	1	1	Scrap Bin		Suspected Noise
F4C6J2-00079	Focused SI	F4C6J2	5	01/28/08	287196.58	3836586.78	No Contact	No Contact	N/A	N / A	N / A	0	0	0	Left in Place	None	Suspected Noise
F4C6J2-00081	Focused SI	F4C6J2	5	01/28/08	287168.07	3836556.77	Non-MPPEH Debris	Scrap	N/A	N/A	N/A	1	4	1	Scrap Bin		
F4C6J2-00084	Focused SI	F4C6J2	4	01/28/08	287162.71	3836565.63	No Contact	No Contact	N/A	N / A	N / A	0	0	0	Left in Place	None	Suspected Noise
F4C6J2-00085	Focused SI	F4C6J2	4	01/28/08	287184.65	3836580.20	No Contact	No Contact	N/A	N / A	N / A	0	0	0	Left in Place	None	Suspected Noise
F4C6J2-00089	Focused SI	F4C6J2	4	01/28/08	287162.85	3836593.03	Non-MPPEH Debris	Scrap	N/A	N/A	N/A	1	4	1	Scrap Bin		Suspected Noise
F4C6J2-00090	Focused SI	F4C6J2	4	01/28/08	287162.60	3836566.54	Non-MPPEH Debris	Scrap	N/A	N/A	N/A	1	4	1	Scrap Bin		Suspected Noise
F4C6J2-00093	Focused SI	F4C6J2	4	01/28/08	287183.09	3836579.29	No Contact	No Contact	N/A	N / A	N / A	0	0	0	Left in Place	None	Suspected Noise
F4C6J2-00098	Focused SI	F4C6J2	4	01/28/08	287160.31	3836565.15	Non-MPPEH Debris	Scrap	N/A	N/A	N/A	5	4	1	Scrap Bin		Suspected Noise
F4C6J2-00101	Focused SI	F4C6J2	4	01/28/08	287159.65	3836598.43	Non-MPPEH Debris	Scrap	N/A	N/A	N/A	1	4	1	Scrap Bin		
F4C6J2-00102	Focused SI	F4C6J2	4	01/28/08	287178.23	3836563.16	No Contact	No Contact	N/A	N / A	N / A	0	0	0	Left in Place	None	
F4C6J2-00105	Focused SI	F4C6J2	4	01/28/08	287152.75	3836595.22	Non-MPPEH Debris	Scrap	N/A	N/A	N/A	2	2	1	Scrap Bin		
F4C6J2-00106	Focused SI	F4C6J2	4	01/28/08	287172.25	3836560.47	Non-MPPEH Debris	Scrap	N/A	N/A	N/A	1	1	1	Scrap Bin		
F4C6J2-00107	Focused SI	F4C6J2	4	01/28/08	287198.53	3836589.05	No Contact	No Contact	N/A	N / A	N / A	0	0	0	Left in Place	None	Suspected Noise
F4C6J2-00108	Focused SI	F4C6J2	4	01/28/08	287166.14	3836596.48	Non-MPPEH Debris	Scrap	N/A	N/A	N/A	3	2	1	Scrap Bin		
F4C6J2-00109	Focused SI	F4C6J2	4	01/28/08	287175.68	3836573.12	Non-MPPEH Debris	Scrap	N/A	N/A	N/A	1	8	1	Scrap Bin		Suspected Noise
F4C6J2-00112	Focused SI	F4C6J2	3	01/28/08	287192.17	3836564.75	No Contact	No Contact	N/A	N / A	N / A	0	0	0	Left in Place	None	
F4C6J2-00113	Focused SI	F4C6J2	3	01/28/08	287171.68	3836597.43	Non-MPPEH Debris	Scrap	N/A	N/A	N/A	2	3	1	Scrap Bin		Suspected Noise
F4C6J2-00114	Focused SI	F4C6J2	3	01/28/08	287173.12	3836557.84	Non-MPPEH Debris	Scrap	N/A	N/A	N/A	1	2	1	Scrap Bin		
F4C6J2-00116	Focused SI	F4C6J2	3	01/28/08	287192.42	3836550.25	No Contact	No Contact	N/A	N / A	N / A	0	0	0	Left in Place	None	
F4C6J2-00117	Focused SI	F4C6J2	3	01/28/08	287192.13	3836569.86	Non-MPPEH Debris	Scrap	N/A	N/A	N/A	1	1	1	Scrap Bin		
F4C6J2-00118	Focused SI	F4C6J2	3	01/28/08	287150.60	3836598.88	Non-MPPEH Debris	Scrap	N/A	N/A	N/A	1	2	1	Scrap Bin		
F4C6J2-00119	Focused SI	F4C6J2	3	01/28/08	287186.54	3836580.46	Non-MPPEH Debris	Scrap	N/A	N/A	N/A	1	5	1	Scrap Bin		Suspected Noise
F4C6J2-00120	Focused SI	F4C6J2	3	01/28/08	287187.39	3836582.18	No Contact	No Contact	N/A	N / A	N / A	0	0	0	Left in Place	None	Suspected Noise
F4C6J2-00121	Focused SI	F4C6J2	3	01/28/08	287171.40	3836558.46	No Contact	No Contact	N/A	N / A	N / A	0	0	0	Left in Place	None	
F4C6J2-00122	Focused SI	F4C6J2	3	01/28/08	287182.93	3836578.17	No Contact	No Contact	N/A	N / A	N / A	0	0	0	Left in Place	None	Suspected Noise
F4C6J2-00123	Focused SI	F4C6J2	3	01/28/08	287180.85	3836577.97	Non-MPPEH Debris	Scrap	N/A	N/A	N/A	1	3	1	Scrap Bin		Suspected Noise
F4C6J2-00124	Focused SI	F4C6J2	3	01/28/08	287199.11	3836568.70	Non-MPPEH Debris	Scrap	N/A	N/A	N/A	1	2	1	Scrap Bin		
F4C6J2-00125	Focused SI	F4C6J2	3	01/28/08	287176.38	3836552.61	No Contact	No Contact	N/A	N / A	N / A	0	0	0	Left in Place	None	
F4C6J2-00126	Focused SI	F4C6J2	3	01/28/08	287184.63	3836579.28	No Contact	No Contact	N/A	N / A	N / A	0	0	0	Left in Place	None	Suspected Noise
F4C6J2-00127	Focused SI	F4C6J2	3	01/28/08	287166.97	3836555.65	No Contact	No Contact	N/A	N / A	N / A	0	0	0	Left in Place	None	
F4C6J2-00128	Focused SI	F4C6J2	3	01/28/08	287189.31	3836583.42	No Contact	No Contact	N/A	N / A	N / A	0	0	0	Left in Place	None	Suspected Noise
F4C6J2-00129	Focused SI	F4C6J2	3	01/28/08	287185.17	3836581.30	Non-MPPEH Debris	Scrap	N/A	N/A	N/A	1	4	1	Scrap Bin		Suspected Noise

Anomaly Identification	Phase	Grid	Amplitude (millivolts)	Dig Date	Easting (UTM)	Northing (UTM)	Item Group	Item Class	Category	Filler	Fuze	Quantity	Depth (inch)	Weight (pound)	Action Taken	Demolition Required?	Item Comment
F4C6J2-00131	Focused SI	F4C6J2	3	01/28/08	287195.61	3836566.72	No Contact	No Contact	N/A	N / A	N / A	0	0	0	Left in Place	None	
F4C6J3-00001	Focused SI	F4C6J3	1438	01/28/08	287163.23	3836634.19	Non-MPPEH Debris	Scrap	N/A	N/A	N/A	1	1	20	Scrap Bin		Suspected Culture
F4C6J3-00002	Focused SI	F4C6J3	1227	01/28/08	287150.86	3836649.08	Non-MPPEH Debris	Scrap	N/A	N/A	N/A	1	5	2	Scrap Bin		Suspected Culture
F4C6J3-00003	Focused SI	F4C6J3	603	01/28/08	287177.31	3836609.26	Non-MPPEH Debris	Scrap	N/A	N/A	N/A	1	3	10	Scrap Bin		Suspected Culture
F4C6J3-00004	Focused SI	F4C6J3	595	01/28/08	287176.92	3836606.16	Non-MPPEH Debris	Scrap	N/A	N/A	N/A	1	1	5	Scrap Bin		Suspected Culture
F4C6J3-00005	Focused SI	F4C6J3	496	01/28/08	287154.27	3836648.75	Non-MPPEH Debris	Scrap	N/A	N/A	N/A	1	3	10	Scrap Bin		
F4C6J3-00006	Focused SI	F4C6J3	365	01/28/08	287167.80	3836641.01	Non-MPPEH Debris	Scrap	N/A	N/A	N/A	1	2	5	Scrap Bin		Suspected Culture
F4C6J3-00007	Focused SI	F4C6J3	347	01/28/08	287183.34	3836619.75	Non-MPPEH Debris	Scrap	N/A	N/A	N/A	1	2	15	Scrap Bin		
F4C6J3-00009	Focused SI	F4C6J3	282	01/28/08	287179.93	3836619.38	Non-MPPEH Debris	Scrap	N/A	N/A	N/A	1	2	8	Scrap Bin		
F4C6J3-00011	Focused SI	F4C6J3	258	01/28/08	287166.93	3836631.32	Non-MPPEH Debris	Scrap	N/A	N/A	N/A	1	6	10	Scrap Bin		
F4C6J3-00012	Focused SI	F4C6J3	248	01/28/08	287180.36	3836624.37	Non-MPPEH Debris	Scrap	N/A	N/A	N/A	1	0	2	Scrap Bin		
F4C6J3-00013	Focused SI	F4C6J3	193	01/28/08	287162.97	3836625.34	Non-MPPEH Debris	Scrap	N/A	N/A	N/A	1	3	3	Scrap Bin		
F4C6J3-00015	Focused SI	F4C6J3	130	01/28/08	287167.59	3836605.62	Non-MPPEH Debris	Scrap	N/A	N/A	N/A	1	3	2	Scrap Bin		
F4C6J3-00016	Focused SI	F4C6J3	121	01/28/08	287165.46	3836642.28	Non-MPPEH Debris	Scrap	N/A	N/A	N/A	1	4	5	Scrap Bin		Suspected Culture
F4C6J3-00017	Focused SI	F4C6J3	112	01/28/08	287172.47	3836609.82	Non-MPPEH Debris	Scrap	N/A	N/A	N/A	1	3	2	Scrap Bin		Suspected Culture
F4C6J3-00019	Focused SI	F4C6J3	107	01/28/08	287172.16	3836634.48	Non-MPPEH Debris	Scrap	N/A	N/A	N/A	1	10	15	Scrap Bin		
F4C6J3-00020	Focused SI	F4C6J3	103	01/28/08	287175.08	3836606.59	Non-MPPEH Debris	Scrap	N/A	N/A	N/A	1	3	10	Scrap Bin		Suspected Culture
F4C6J3-00021	Focused SI	F4C6J3	100	01/28/08	287170.24	3836606.13	Non-MPPEH Debris	Scrap	N/A	N/A	N/A	1	3	2	Scrap Bin		
F4C6J3-00022	Focused SI	F4C6J3	98	01/28/08	287164.62	3836640.54	Non-MPPEH Debris	Scrap	N/A	N/A	N/A	1	3	3	Scrap Bin		Suspected Culture
F4C6J3-00023	Focused SI	F4C6J3	90	01/28/08	287176.36	3836607.86	Non-MPPEH Debris	Scrap	N/A	N/A	N/A	1	2	10	Scrap Bin		Suspected Culture
F4C6J3-00024	Focused SI	F4C6J3	81	01/28/08	287155.43	3836600.94	Non-MPPEH Debris	Scrap	N/A	N/A	N/A	1	2	1	Scrap Bin		Suspected Noise
F4C6J3-00025	Focused SI	F4C6J3	77	01/28/08	287184.79	3836609.74	Non-MPPEH Debris	Scrap	N/A	N/A	N/A	1	6	5	Scrap Bin		
F4C6J3-00026	Focused SI	F4C6J3	72	01/28/08	287172.91	3836610.79	Non-MPPEH Debris	Scrap	N/A	N/A	N/A	1	3	2	Scrap Bin		Suspected Culture
F4C6J3-00027	Focused SI	F4C6J3	70	01/28/08	287151.82	3836649.65	Non-MPPEH Debris	Scrap	N/A	N/A	N/A	1	5	2	Scrap Bin		
F4C6J3-00028	Focused SI	F4C6J3	63	01/28/08	287172.56	3836621.81	QC Seed	QC Seed	N/A	N/A	N/A	1	12	0.5	Consolidation Point	None	Seed #001
F4C6J3-00029	Focused SI	F4C6J3	61	01/28/08	287155.69	3836649.68	Non-MPPEH Debris	Scrap	N/A	N/A	N/A	1	3	2	Scrap Bin		
F4C6J3-00030	Focused SI	F4C6J3	61	01/28/08	287180.80	3836609.75	Non-MPPEH Debris	Scrap	N/A	N/A	N/A	3	2	1	Scrap Bin		
F4C6J3-00032	Focused SI	F4C6J3	60	01/28/08	287173.90	3836610.53	Non-MPPEH Debris	Scrap	N/A	N/A	N/A	1	3	3	Scrap Bin		Suspected Culture
F4C6J3-00033	Focused SI	F4C6J3	59	01/28/08	287154.07	3836646.44	Non-MPPEH Debris	Scrap	N/A	N/A	N/A	1	3	2	Scrap Bin		
F4C6J3-00035	Focused SI	F4C6J3	54	01/28/08	287168.70	3836636.65	Non-MPPEH Debris	Scrap	N/A	N/A	N/A	1	2	2	Scrap Bin		Suspected Culture
F4C6J3-00036	Focused SI	F4C6J3	49	01/28/08	287174.63	3836609.32	Non-MPPEH Debris	Scrap	N/A	N/A	N/A	1	1	2	Scrap Bin		
F4C6J3-00037	Focused SI	F4C6J3	47	01/28/08	287167.16	3836603.61	Non-MPPEH Debris	Scrap	N/A	N/A	N/A	1	2	2	Scrap Bin		
F4C6J3-00038	Focused SI	F4C6J3	46	01/28/08	287161.67	3836642.21	Non-MPPEH Debris	Scrap	N/A	N/A	N/A	1	0	1	Scrap Bin		
F4C6J3-00040	Focused SI	F4C6J3	44	01/28/08	287164.39	3836636.67	Non-MPPEH Debris	Scrap	N/A	N/A	N/A	2	4	1	Scrap Bin		
F4C6J3-00041	Focused SI	F4C6J3	44	01/28/08	287178.63	3836606.29	Non-MPPEH Debris	Scrap	N/A	N/A	N/A	1	4	3	Scrap Bin		
F4C6J3-00042	Focused SI	F4C6J3	44	01/28/08	287155.67	3836644.50	Non-MPPEH Debris	Scrap	N/A	N/A	N/A	1	0	1	Scrap Bin		
F4C6J3-00043	Focused SI	F4C6J3	41	01/28/08	287151.85	3836645.89	Non-MPPEH Debris	Scrap	N/A	N/A	N/A	1	3	1	Scrap Bin		
F4C6J3-00044	Focused SI	F4C6J3	39	01/28/08	287170.14	3836625.71	Non-MPPEH Debris	Scrap	N/A	N/A	N/A	2	2	1	Scrap Bin		
F4C6J3-00045	Focused SI	F4C6J3	39	01/28/08	287156.71	3836648.86	Non-MPPEH Debris	Scrap	N/A	N/A	N/A	2	2	2	Scrap Bin		
F4C6J3-00046	Focused SI	F4C6J3	39	01/28/08	287151.56	3836647.85	Non-MPPEH Debris	Scrap	N/A	N/A	N/A	1	1	2	Scrap Bin		
F4C6J3-00047	Focused SI	F4C6J3	37	01/28/08	287179.29	3836608.68	Non-MPPEH Debris	Scrap	N/A	N/A	N/A	1	6	2	Scrap Bin		
F4C6J3-00048	Focused SI	F4C6J3	36	01/28/08	287164.87	3836600.03	Non-MPPEH Debris	Scrap	N/A	N/A	N/A	2	3	2	Scrap Bin		
F4C6J3-00049	Focused SI	F4C6J3	35	01/28/08	287161.95	3836628.43	Non-MPPEH Debris	Scrap	N/A	N/A	N/A	1	1	1	Scrap Bin		
F4C6J3-00050	Focused SI	F4C6J3	33	01/28/08	287162.05	3836640.78	Non-MPPEH Debris	Scrap	N/A	N/A	N/A	1	2	2	Scrap Bin		
F4C6J3-00052	Focused SI	F4C6J3	32	01/28/08	287173.11	3836623.92	Non-MPPEH Debris	Scrap	N/A	N/A	N/A	2	2	1	Scrap Bin		
F4C6J3-00053	Focused SI	F4C6J3	32	01/28/08	287157.16	3836623.67	Non-MPPEH Debris	Scrap	N/A	N/A	N/A	1	2	1	Scrap Bin		
F4C6J3-00054	Focused SI	F4C6J3	31	01/28/08	287159.60	3836639.96	Non-MPPEH Debris	Scrap	N/A	N/A	N/A	1	2	2	Scrap Bin		
F4C6J3-00055	Focused SI	F4C6J3	30	01/28/08	287177.12	3836625.82	Non-MPPEH Debris	Scrap	N/A	N/A	N/A	1	2	1	Scrap Bin		
F4C6J3-00056	Focused SI	F4C6J3	29	01/28/08	287168.79	3836605.78	Non-MPPEH Debris	Scrap	N/A	N/A	N/A	1	6	2	Scrap Bin		
F4C6J3-00057	Focused SI	F4C6J3	29	01/28/08	287172.12	3836632.26	Non-MPPEH Debris	Scrap	N/A	N/A	N/A	2	5	5	Scrap Bin		
F4C6J3-00058	Focused SI	F4C6J3	27	01/28/08	287168.35	3836634.39	Non-MPPEH Debris	Scrap	N/A	N/A	N/A	1	3	1	Scrap Bin		
F4C6J3-00059	Focused SI	F4C6J3	26	01/28/08	287175.26	3836602.06	Non-MPPEH Debris	Scrap	N/A	N/A	N/A	2	1	1	Scrap Bin		
F4C6J3-00060	Focused SI	F4C6J3	25	01/28/08	287157.15	3836649.72	Non-MPPEH Debris	Scrap	N/A	N/A	N/A	1	2	2	Scrap Bin		
F4C6J3-00061	Focused SI	F4C6J3	24	01/28/08	287150.60	3836646.18	Non-MPPEH Debris	Scrap	N/A	N/A	N/A	3	3	1	Scrap Bin		
F4C6J3-00062	Focused SI	F4C6J3	24	01/28/08	287151.13	3836631.94	Non-MPPEH Debris	Scrap	N/A	N/A	N/A	1	0	1	Scrap Bin		
F4C6J3-00063	Focused SI	F4C6J3	23	01/28/08	287174.46	3836632.91	Non-MPPEH Debris	Scrap	N/A	N/A	N/A	3	10	10	Scrap Bin		
F4C6J3-00064	Focused SI	F4C6J3	23	01/28/08	287158.01	3836640.91	Non-MPPEH Debris	Scrap	N/A	N/A	N/A	1	2	1	Scrap Bin		
F4C6J3-00065	Focused SI	F4C6J3	23	01/28/08	287185.08	3836615.19	Non-MPPEH Debris	Scrap	N/A	N/A	N/A	3	1	2	Scrap Bin		
F4C6J3-00066	Focused SI	F4C6J3	21	01/28/08	287162.79	3836636.58	Non-MPPEH Debris	Scrap	N/A	N/A	N/A	2	3	2	Scrap Bin		
F4C6J3-00067	Focused SI	F4C6J3	21	01/28/08	287175.66	3836632.20	Non-MPPEH Debris	Scrap	N/A	N/A	N/A	3	12	12	Scrap Bin		
F4C6J3-00068	Focused SI	F4C6J3	21	01/28/08	287172.85	3836606.14	Non-MPPEH Debris	Scrap	N/A	N/A	N/A	1	5	1	Scrap Bin		
F4C6J3-00069	Focused SI	F4C6J3	21	01/28/08	287181.68	3836607.74	Non-MPPEH Debris	Scrap	N/A	N/A	N/A	1	3	1	Scrap Bin		
F4C6J3-00071	Focused SI	F4C6J3	20	01/28/08	287175.72	3836610.23	Non-MPPEH Debris	Scrap	N/A	N/A	N/A	1	1	1	Scrap Bin		
F4C6J3-00073	Focused SI	F4C6J3	19	01/28/08	287153.27	3836631.42	Non-MPPEH Debris	Scrap	N/A	N/A	N/A	1	1	1	Scrap Bin		
F4C6J3-00074	Focused SI	F4C6J3	18	01/28/08	287179.27	3836607.32	Non-MPPEH Debris	Scrap	N/A	N/A	N/A	1	2	1	Scrap Bin		
F4C6J3-00075	Focused SI	F4C6J3	17	01/28/08	287183.17	3836618.09	Non-MPPEH Debris	Scrap	N/A	N/A	N/A	1	3	1	Scrap Bin		
F4C6J3-00076	Focused SI	F4C6J3	17	01/28/08	287177.72	3836622.47	Non-MPPEH Debris	Scrap	N/A	N/A	N/A	1	4	1	Scrap Bin		
F4C6J3-00078	Focused SI	F4C6J3	16	01/28/08	287180.73	3836614.35	Non-MPPEH Debris	Scrap	N/A	N/A	N/A	1	2	1	Scrap Bin		
F4C6J3-00079	Focused SI	F4C6J3	16	01/28/08	287182.20	3836610.16	Non-MPPEH Debris	Scrap	N/A	N/A	N/A	1	0	1	Scrap Bin		
F4C6J3-00080	Focused SI	F4C6J3	15	01/28/08	287151.03	3836642.80	Non-MPPEH Debris	Scrap	N/A	N/A	N/A	1	3	2	Scrap Bin		
F4C6J3-00081	Focused SI	F4C6J3	15	01/28/08	287156.34	3836605.06	No Contact	No Contact	N/A	N / A	N / A	0	0	0	Left in Place	None	Suspected Noise
F4C6J3-00082	Focused SI	F4C6J3	14	01/28/08	287156.37	3836637.71	Non-MPPEH Debris	Scrap	N/A	N/A	N/A	1	1	1	Scrap Bin		
F4C6J3-00084	Focused SI	F4C6J3	14	01/28/08	287184.09	3836610.99	Non-MPPEH Debris	Scrap	N/A	N/A	N/A	2	3	1	Scrap Bin		
F4C6J3-00085	Focused SI	F4C6J3	14	01/28/08	287152.60	3836626.44	Non-MPPEH Debris	Scrap	N/A	N/A	N/A	1	1	1	Scrap Bin		
F4C6J3-00086	Focused SI	F4C6J3	14	01/28/08	287155.79	3836641.43	Non-MPPEH Debris	Scrap	N/A	N/A	N/A	1	3	1	Scrap Bin		
F4C6J3-00088	Focused SI	F4C6J3	13	01/28/08	287173.24	3836607.15	Non-MPPEH Debris	Scrap	N/A	N/A	N/A	1	2	1	Scrap Bin		
F4C6J3-00089	Focused SI	F4C6J3	12	01/28/08	287178.04	3836626.94	Non-MPPEH Debris	Scrap	N/A	N/A	N/A	2	6	1	Scrap Bin		
F4C6J3-00090	Focused SI	F4C6J3	12	01/28/08	287153.89	3836644.45	Non-MPPEH Debris	Scrap	N/A	N/A	N/A	1	3	1	Scrap Bin		
F4C6J3-00091	Focused SI	F4C6J3	11	01/28/08	287154.93	3836607.07	Non-MPPEH Debris	Scrap	N/A	N/A	N/A	1	1	1	Scrap Bin		
F4C6J3-00092	Focused SI	F4C6J3	10	01/28/08	287150.74	3836609.96	Non-MPPEH Debris	Scrap	N/A	N/A	N/A	2	6	2	Scrap Bin		
F4C6J3-00093	Focused SI	F4C6J3	10	01/28/08	287165.62	3836637.39	Non-MPPEH Debris	Scrap	N/A	N/A	N/A	1	4	1	Scrap Bin		
F4C6J3-00094	Focused SI	F4C6J3	10	01/28/08	287160.96	3836647.49	Non-MPPEH Debris	Scrap	N/A	N/A	N/A	1	2	1	Scrap Bin		
F4C6J3-00096	Focused SI	F4C6J3	9	01/28/08	287171.48	3836606.47	Non-MPPEH Debris	Scrap	N/A	N/A	N/A	1	2	1	Scrap Bin		
F4C6J3-00097	Focused SI	F4C6J3	9	01/28/08	287172.01	3836625.24	Non-MPPEH Debris	Scrap	N/A	N/A	N/A	1	1	1	Scrap Bin		
F4C6J3-00098	Focused SI	F4C6J3	9	01/28/08	287160.47	3836636.01	Non-MPPEH Debris	Scrap	N/A	N/A	N/A	1	1	1	Scrap Bin		
F4C6J3-00099	Focused SI	F4C6J3	9	01/28/08	287178.77	3836611.09	Non-MPPEH Debris	Scrap	N/A	N/A	N/A	1	2	1	Scrap Bin		
F4C6J3-00103	Focused SI	F4C6J3	8	01/28/08	287179.12	3836614.94	Non-MPPEH Debris	Scrap	N/A	N/A	N/A	1	2	1	Scrap Bin		
F4C6J3-00104	Focused SI	F4C6J3	8	01/28/08	287172.44	3836602.90	Non-MPPEH Debris	Scrap	N/A	N/A	N/A	2	2	1	Scrap Bin		

Anomaly Identification	Phase	Grid	Amplitude (millivolts)	Dig Date	Easting (UTM)	Northing (UTM)	Item Group	Item Class	Category	Filler	Fuze	Quantity	Depth (inch)	Weight (pound)	Action Taken	Demolition Required?	Item Comment
F4C6J3-00105	Focused SI	F4C6J3	8	01/28/08	287163.54	3836639.79	Non-MPPEH Debris	Scrap	N/A	N/A	N/A	1	2	1	Scrap Bin		
F4C6J3-00107	Focused SI	F4C6J3	7	01/28/08	287152.58	3836638.86	Non-MPPEH Debris	Scrap	N/A	N/A	N/A	2	3	1	Scrap Bin		
F4C6J3-00108	Focused SI	F4C6J3	7	01/28/08	287167.58	3836601.68	Non-MPPEH Debris	Scrap	N/A	N/A	N/A	1	2	1	Scrap Bin		
F4C6J3-00109	Focused SI	F4C6J3	7	01/28/08	287177.67	3836604.35	Non-MPPEH Debris	Scrap	N/A	N/A	N/A	2	3	2	Scrap Bin		
F4C6J3-00110	Focused SI	F4C6J3	7	01/28/08	287150.12	3836635.27	Non-MPPEH Debris	Scrap	N/A	N/A	N/A	1	2	1	Scrap Bin		
F4C6J3-00111	Focused SI	F4C6J3	6	01/28/08	287170.71	3836623.02	Non-MPPEH Debris	Scrap	N/A	N/A	N/A	1	0	1	Scrap Bin		
F4C6J3-00113	Focused SI	F4C6J3	6	01/28/08	287169.73	3836602.16	Non-MPPEH Debris	Scrap	N/A	N/A	N/A	2	2	1	Scrap Bin		
F4C6J3-00114	Focused SI	F4C6J3	6	01/28/08	287184.42	3836614.19	Non-MPPEH Debris	Scrap	N/A	N/A	N/A	3	2	1	Scrap Bin		
F4C6J3-00115	Focused SI	F4C6J3	6	01/28/08	287176.03	3836613.46	Non-MPPEH Debris	Scrap	N/A	N/A	N/A	2	2	1	Scrap Bin		
F4C6J3-00116	Focused SI	F4C6J3	6	01/28/08	287157.94	3836644.51	Non-MPPEH Debris	Scrap	N/A	N/A	N/A	1	1	1	Scrap Bin		
F4C6J3-00117	Focused SI	F4C6J3	6	01/28/08	287176.08	3836625.77	Non-MPPEH Debris	Scrap	N/A	N/A	N/A	1	2	1	Scrap Bin		
F4C6J3-00119	Focused SI	F4C6J3	6	01/28/08	287174.00	3836626.18	Non-MPPEH Debris	Scrap	N/A	N/A	N/A	1	0	1	Scrap Bin		
F4C6J3-00120	Focused SI	F4C6J3	6	01/28/08	287164.78	3836639.10	Non-MPPEH Debris	Scrap	N/A	N/A	N/A	2	2	1	Scrap Bin		
F4C6J3-00121	Focused SI	F4C6J3	6	01/28/08	287165.79	3836621.99	Non-MPPEH Debris	Scrap	N/A	N/A	N/A	2	1	1	Scrap Bin		
F4C6J3-00122	Focused SI	F4C6J3	5	01/28/08	287175.37	3836628.71	Non-MPPEH Debris	Scrap	N/A	N/A	N/A	2	12	1	Scrap Bin		
F4C6J3-00123	Focused SI	F4C6J3	5	01/28/08	287176.86	3836600.37	Non-MPPEH Debris	Scrap	N/A	N/A	N/A	1	2	1	Scrap Bin		Suspected Noise
F4C6J3-00124	Focused SI	F4C6J3	5	01/28/08	287157.61	3836614.34	Non-MPPEH Debris	Scrap	N/A	N/A	N/A	1	2	1	Scrap Bin		
F4C6J3-00125	Focused SI	F4C6J3	5	01/28/08	287155.22	3836637.24	Non-MPPEH Debris	Scrap	N/A	N/A	N/A	1	6	1	Scrap Bin		
F4C6J3-00126	Focused SI	F4C6J3	5	01/28/08	287178.56	3836620.51	Non-MPPEH Debris	Scrap	N/A	N/A	N/A	1	1	1	Scrap Bin		
F4C6J3-00127	Focused SI	F4C6J3	5	01/28/08	287168.74	3836624.98	Non-MPPEH Debris	Scrap	N/A	N/A	N/A	1	3	1	Scrap Bin		
F4C6J3-00128	Focused SI	F4C6J3	5	01/28/08	287175.47	3836620.08	Non-MPPEH Debris	Scrap	N/A	N/A	N/A	1	2	1	Scrap Bin		
F4C6J3-00129	Focused SI	F4C6J3	5	01/28/08	287161.92	3836624.74	No Contact	No Contact	N/A	N / A	N / A	0	0	0	Left in Place	None	
F4C6J3-00130	Focused SI	F4C6J3	5	01/28/08	287178.95	3836602.81	Non-MPPEH Debris	Scrap	N/A	N/A	N/A	2	0	1	Scrap Bin		
F4C6J3-00132	Focused SI	F4C6J3	4	01/28/08	287182.25	3836616.98	Non-MPPEH Debris	Scrap	N/A	N/A	N/A	1	4	1	Scrap Bin		
F4C6J3-00133	Focused SI	F4C6J3	4	01/28/08	287169.69	3836604.02	Non-MPPEH Debris	Scrap	N/A	N/A	N/A	2	2	1	Scrap Bin		
F4C6J3-00134	Focused SI	F4C6J3	4	01/28/08	287163.17	3836601.66	No Contact	No Contact	N/A	N / A	N / A	0	0	0	Left in Place	None	
F4C6J3-00135	Focused SI	F4C6J3	4	01/28/08	287154.86	3836630.61	Non-MPPEH Debris	Scrap	N/A	N/A	N/A	1	1	1	Scrap Bin		
F4C6J3-00136	Focused SI	F4C6J3	4	01/28/08	287159.95	3836610.09	No Contact	No Contact	N/A	N / A	N / A	0	0	0	Left in Place	None	
F4C6J3-00137	Focused SI	F4C6J3	4	01/28/08	287177.28	3836601.63	Non-MPPEH Debris	Scrap	N/A	N/A	N/A	1	2	1	Scrap Bin		
F4C6J3-00138	Focused SI	F4C6J3	4	01/28/08	287166.21	3836626.53	Non-MPPEH Debris	Scrap	N/A	N/A	N/A	1	1	1	Scrap Bin		
F4C6J3-00139	Focused SI	F4C6J3	4	01/28/08	287166.61	3836617.05	Non-MPPEH Debris	Scrap	N/A	N/A	N/A	2	4	1	Scrap Bin		
F4C6J3-00140	Focused SI	F4C6J3	4	01/28/08	287159.37	3836619.96	Non-MPPEH Debris	Scrap	N/A	N/A	N/A	1	1	1	Scrap Bin		
F4C6J3-00141	Focused SI	F4C6J3	4	01/28/08	287171.06	3836609.23	Non-MPPEH Debris	Scrap	N/A	N/A	N/A	2	6	1	Scrap Bin		
F4C6J3-00142	Focused SI	F4C6J3	4	01/28/08	287172.32	3836619.19	Non-MPPEH Debris	Scrap	N/A	N/A	N/A	1	3	1	Scrap Bin		
F4C6J3-00143	Focused SI	F4C6J3	3	01/28/08	287160.08	3836624.81	Non-MPPEH Debris	Scrap	N/A	N/A	N/A	1	4	1	Scrap Bin		
F4C6J3-00144	Focused SI	F4C6J3	3	01/28/08	287176.76	3836602.53	No Contact	No Contact	N/A	N / A	N / A	0	0	0	Left in Place	None	
F4C6J3-00145	Focused SI	F4C6J3	3	01/28/08	287160.71	3836616.04	No Contact	No Contact	N/A	N / A	N / A	0	0	0	Left in Place	None	
F4C6J3-00146	Focused SI	F4C6J3	3	01/28/08	287166.47	3836635.83	Non-MPPEH Debris	Scrap	N/A	N/A	N/A	2	2	1	Scrap Bin		
F4C6J3-00147	Focused SI	F4C6J3	3	01/28/08	287153.06	3836609.88	Non-MPPEH Debris	Scrap	N/A	N/A	N/A	1	3	1	Scrap Bin		
F4C6J3-00148	Focused SI	F4C6J3	3	01/28/08	287164.49	3836635.27	Non-MPPEH Debris	Scrap	N/A	N/A	N/A	1	6	1	Scrap Bin		
F4C6J3-00149	Focused SI	F4C6J3	3	01/28/08	287157.35	3836609.43	Non-MPPEH Debris	Scrap	N/A	N/A	N/A	1	12	1	Scrap Bin		
F4C6J4-00002	Focused SI	F4C6J4	566	01/28/08	287155.17	3836654.64	Non-MPPEH Debris	Scrap	N/A	N/A	N/A	1	6	15	Scrap Bin		
F4C6J4-00005	Focused SI	F4C6J4	101	01/28/08	287151.42	3836653.47	Non-MPPEH Debris	Scrap	N/A	N/A	N/A	1	3	2	Scrap Bin		
F4C6J4-00006	Focused SI	F4C6J4	95	01/28/08	287152.40	3836651.83	Non-MPPEH Debris	Scrap	N/A	N/A	N/A	1	2	2	Scrap Bin		
F4C6J4-00007	Focused SI	F4C6J4	71	01/28/08	287150.20	3836650.98	Non-MPPEH Debris	Scrap	N/A	N/A	N/A	1	5	3	Scrap Bin		
F4C6J4-00012	Focused SI	F4C6J4	40	01/28/08	287152.78	3836653.04	Non-MPPEH Debris	Scrap	N/A	N/A	N/A	2	4	2	Scrap Bin		
F4C6J4-00013	Focused SI	F4C6J4	39	01/28/08	287150.47	3836656.47	Non-MPPEH Debris	Scrap	N/A	N/A	N/A	1	2	7	Scrap Bin		
F4C6J4-00014	Focused SI	F4C6J4	31	01/28/08	287158.99	3836650.85	Non-MPPEH Debris	Scrap	N/A	N/A	N/A	1	2	1	Scrap Bin		
F4C6J4-00015	Focused SI	F4C6J4	21	01/28/08	287150.59	3836658.38	Non-MPPEH Debris	Scrap	N/A	N/A	N/A	1	2	2	Scrap Bin		
F4C6J4-00029	Focused SI	F4C6J4	4	01/28/08	287153.91	3836650.71	Non-MPPEH Debris	Scrap	N/A	N/A	N/A	1	2	1	Scrap Bin		
F4C6J4-00031	Focused SI	F4C6J4	3	01/28/08	287152.06	3836658.50	Non-MPPEH Debris	Scrap	N/A	N/A	N/A	2	1	1	Scrap Bin		
F4D6B1-00010	Focused SI	F4D6B1	155	01/28/08	287261.95	3836529.31	MPPEH	Rocket	Rocket, 2.36-inch, Practice, M7 series	None (empty)	Unfuzed	1	5	5	Consolidation Point	Demil	
F4D6A0-00001	Focused SI	F4D6A0	92	01/28/08	287240.54	3836498.92	Non-MPPEH Debris	Scrap	N/A	N/A	N/A	1	18	10	Scrap Bin		
F4D6A0-00002	Focused SI	F4D6A0	78	01/28/08	287224.79	3836474.25	Non-MPPEH Debris	Scrap	N/A	N/A	N/A	1	3	2	Scrap Bin		
F4D6A0-00003	Focused SI	F4D6A0	41	01/28/08	287227.34	3836486.94	Non-MPPEH Debris	Scrap	N/A	N/A	N/A	1	1	2	Scrap Bin		
F4D6A0-00004	Focused SI	F4D6A0	38	01/28/08	287227.99	3836486.26	Non-MPPEH Debris	Scrap	N/A	N/A	N/A	1	3	1	Scrap Bin		
F4D6A0-00006	Focused SI	F4D6A0	23	01/28/08	287214.56	3836476.62	Non-MPPEH Debris	Scrap	N/A	N/A	N/A	1	18	25	Scrap Bin		
F4D6A0-00007	Focused SI	F4D6A0	23	01/28/08	287228.14	3836488.82	Non-MPPEH Debris	Scrap	N/A	N/A	N/A	1	1	1	Scrap Bin		
F4D6A0-00009	Focused SI	F4D6A0	14	01/28/08	287217.60	3836479.12	No Contact	No Contact	N/A	N / A	N / A	0	0	0	Left in Place	None	
F4D6A0-00010	Focused SI	F4D6A0	14	01/28/08	287222.02	3836473.31	Non-MPPEH Debris	Scrap	N/A	N/A	N/A	1	4	2	Scrap Bin		
F4D6A0-00011	Focused SI	F4D6A0	13	01/28/08	287248.92	3836496.42	Non-MPPEH Debris	Scrap	N/A	N/A	N/A	1	4	1	Scrap Bin		
F4D6A0-00012	Focused SI	F4D6A0	11	01/28/08	287223.16	3836474.16	Non-MPPEH Debris	Scrap	N/A	N/A	N/A	1	10	2	Scrap Bin		
F4D6A0-00013	Focused SI	F4D6A0	10	01/28/08	287226.87	3836475.55	Non-MPPEH Debris	Scrap	N/A	N/A	N/A	1	2	1	Scrap Bin		
F4D6A0-00014	Focused SI	F4D6A0	9	01/28/08	287226.63	3836488.05	Non-MPPEH Debris	Scrap	N/A	N/A	N/A	5	2	2	Scrap Bin		
F4D6A0-00016	Focused SI	F4D6A0	8	01/28/08	287217.31	3836477.97	No Contact	No Contact	N/A	N / A	N / A	0	0	0	Left in Place	None	
F4D6A0-00017	Focused SI	F4D6A0	6	01/28/08	287228.14	3836489.99	SHD	Shared	Shared	N/A	N/A	0	0	0	Left in Place	None	Shared with F4D6A0-00007
F4D6A0-00018	Focused SI	F4D6A0	5	01/28/08	287243.45	3836495.77	Non-MPPEH Debris	Scrap	N/A	N/A	N/A	2	2	1	Scrap Bin		
F4D6A0-00019	Focused SI	F4D6A0	5	01/28/08	287221.53	3836484.20	Non-MPPEH Debris	Scrap	N/A	N/A	N/A	2	2	1	Scrap Bin		
F4D6A0-00020	Focused SI	F4D6A0	4	01/28/08	287247.85	3836494.95	Non-MPPEH Debris	Scrap	N/A	N/A	N/A	2	3	1	Scrap Bin		
F4D6A0-00021	Focused SI	F4D6A0	4	01/28/08	287233.44	3836489.16	Non-MPPEH Debris	Scrap	N/A	N/A	N/A	2	2	1	Scrap Bin		
F4D6A0-00022	Focused SI	F4D6A0	4	01/28/08	287226.57	3836492.56	Non-MPPEH Debris	Scrap	N/A	N/A	N/A	1	1	1	Scrap Bin		
F4D6A0-00023	Focused SI	F4D6A0	4	01/28/08	287238.12	3836488.87	No Contact	No Contact	N/A	N / A	N / A	0	0	0	Left in Place	None	
F4D6A0-00024	Focused SI	F4D6A0	4	01/28/08	287221.87	3836482.16	Non-MPPEH Debris	Scrap	N/A	N/A	N/A	1	2	1	Scrap Bin		
F4D6A0-00025	Focused SI	F4D6A0	4	01/28/08	287225.59	3836479.25	Non-MPPEH Debris	Scrap	N/A	N/A	N/A	1	2	1	Scrap Bin		
F4D6A0-00026	Focused SI	F4D6A0	4	01/28/08	287233.30	3836495.01	Non-MPPEH Debris	Scrap	N/A	N/A	N/A	1	2	1	Scrap Bin		
F4D6A0-00027	Focused SI	F4D6A0	3	01/28/08	287231.77	3836483.11	No Contact	No Contact	N/A	N / A	N / A	0	0	0	Left in Place	None	
F4D6A0-00028	Focused SI	F4D6A0	3	01/28/08	287220.03	3836485.03	No Contact	No Contact	N/A	N / A	N / A	0	0	0	Left in Place	None	
F4D6A0-00029	Focused SI	F4D6A0	3	01/28/08	287235.91	3836494.59	Non-MPPEH Debris	Scrap	N/A	N/A	N/A	1	3	1	Scrap Bin		
F4D6A0-00030	Focused SI	F4D6A0	3	01/28/08	287222.68	3836486.72	Non-MPPEH Debris	Scrap	N/A	N/A	N/A	2	1	1	Scrap Bin		
F4D6A1-00001	Focused SI	F4D6A1	529	01/28/08	287230.62	3836516.76	Non-MPPEH Debris	Scrap	N/A	N/A	N/A	1	2	3	Scrap Bin		Suspected Culture
F4D6A1-00002	Focused SI	F4D6A1	151	01/28/08	287242.10	3836500.97	Non-MPPEH Debris	Scrap	N/A	N/A	N/A	1	36	30	Scrap Bin		
F4D6A1-00003	Focused SI	F4D6A1	103	01/28/08	287245.79	3836503.66	Non-MPPEH Debris	Scrap	N/A	N/A	N/A	1	3	1	Scrap Bin		
F4D6A1-00004	Focused SI	F4D6A1	55	01/28/08	287205.49	3836546.12	QC Seed	QC Seed	N/A	N/A	N/A	1	6	0.5	Consolidation Point	None	Seed #004
F4D6A1-00005	Focused SI	F4D6A1	22	01/28/08	287225.17	3836545.11	MEC	Rocket	Rocket, 3.5-inch, Practice, M29 Series	None (empty)	M404	1	22	10	Left in Place	EOD Removal	
F4D6A1-00006	Focused SI	F4D6A1	11	01/28/08	287221.78	3836518.29	Non-MPPEH Debris	Scrap	N/A	N/A	N/A	1	2	1	Scrap Bin		
F4D6A1-00007	Focused SI	F4D6A1	6	01/28/08	287244.54	3836504.63	Non-MPPEH Debris	Scrap	N/A	N/A	N/A	1	2	1	Scrap Bin		
F4D6A1-00009	Focused SI	F4D6A1	6	01/28/08	287244.44	3836513.57	Non-MPPEH Debris	Scrap	N/A	N/A	N/A	4	3	1	Scrap Bin		
F4D6A1-00010	Focused SI	F4D6A1	5	01/28/08	287240.44	3836503.50	Non-MPPEH Debris	Scrap	N/A	N/A	N/A	1	4	1	Scrap Bin		

Anomaly Identification	Phase	Grid	Amplitude (millivolts)	Dig Date	Easting (UTM)	Northing (UTM)	Item Group	Item Class	Category	Filler	Fuze	Quantity	Depth (inch)	Weight (pound)	Action Taken	Demolition Required?	Item Comment
F4D6A1-00011	Focused SI	F4D6A1	4	01/28/08	287222.22	3836513.13	Non-MPPEH Debris	Scrap	N/A	N/A	N/A	1	2	1	Scrap Bin		
F4D6A1-00012	Focused SI	F4D6A1	4	01/28/08	287218.48	3836510.62	Non-MPPEH Debris	Scrap	N/A	N/A	N/A	1	1	1	Scrap Bin		
F4D6A1-00013	Focused SI	F4D6A1	4	01/28/08	287220.40	3836515.44	No Contact	No Contact	N/A	N / A	N / A	0	0	0	Left in Place	None	
F4D6A1-00014	Focused SI	F4D6A1	4	01/28/08	287228.87	3836507.51	Non-MPPEH Debris	Scrap	N/A	N/A	N/A	1	2	1	Scrap Bin		
F4D6A1-00015	Focused SI	F4D6A1	4	01/28/08	287212.37	3836532.11	Non-MPPEH Debris	Scrap	N/A	N/A	N/A	1	4	1	Scrap Bin		
F4D6A1-00016	Focused SI	F4D6A1	4	01/28/08	287209.76	3836541.88	Non-MPPEH Debris	Scrap	N/A	N/A	N/A	1	4	2	Scrap Bin		
F4D6A1-00017	Focused SI	F4D6A1	4	01/28/08	287246.76	3836528.39	Non-MPPEH Debris	Scrap	N/A	N/A	N/A	1	1	1	Scrap Bin		
F4D6A1-00018	Focused SI	F4D6A1	4	01/28/08	287237.84	3836528.33	No Contact	No Contact	N/A	N / A	N / A	0	0	0	Left in Place	None	
F4D6A1-00019	Focused SI	F4D6A1	3	01/28/08	287203.88	3836519.74	Non-MPPEH Debris	Scrap	N/A	N/A	N/A	1	2	1	Scrap Bin		
F4D6A1-00020	Focused SI	F4D6A1	3	01/28/08	287248.62	3836507.12	Non-MPPEH Debris	Scrap	N/A	N/A	N/A	1	3	1	Scrap Bin		
F4D6A1-00021	Focused SI	F4D6A1	3	01/28/08	287201.85	3836506.79	No Contact	No Contact	N/A	N / A	N / A	0	0	0	Left in Place	None	
F4D6A1-00022	Focused SI	F4D6A1	3	01/28/08	287220.05	3836501.89	No Contact	No Contact	N/A	N / A	N / A	0	0	0	Left in Place	None	
F4D6A1-00023	Focused SI	F4D6A1	3	01/28/08	287217.39	3836510.12	Non-MPPEH Debris	Scrap	N/A	N/A	N/A	1	2	1	Scrap Bin		
F4D6A1-00024	Focused SI	F4D6A1	3	01/28/08	287247.90	3836529.02	Non-MPPEH Debris	Scrap	N/A	N/A	N/A	1	0	1	Scrap Bin		
F4D6A1-00025	Focused SI	F4D6A1	3	01/28/08	287245.16	3836533.81	No Contact	No Contact	N/A	N / A	N / A	0	0	0	Left in Place	None	
F4D6A1-00026	Focused SI	F4D6A1	3	01/28/08	287245.47	3836516.56	Non-MPPEH Debris	Scrap	N/A	N/A	N/A	1	0	0	Scrap Bin		
F4D6A1-00027	Focused SI	F4D6A1	3	01/28/08	287242.91	3836506.46	Non-MPPEH Debris	Scrap	N/A	N/A	N/A	1	3	1	Scrap Bin		
F4D6A1-00028	Focused SI	F4D6A1	3	01/28/08	287201.68	3836543.68	No Contact	No Contact	N/A	N / A	N / A	0	0	0	Left in Place	None	
F4D6A1-00029	Focused SI	F4D6A1	3	01/28/08	287245.09	3836524.08	No Contact	No Contact	N/A	N / A	N / A	0	0	0	Left in Place	None	
F4D6A1-00030	Focused SI	F4D6A1	3	01/28/08	287248.45	3836534.05	No Contact	No Contact	N/A	N / A	N / A	0	0	0	Left in Place	None	
F4D6A2-00001	Focused SI	F4D6A2	555	01/28/08	287214.15	3836588.41	Non-MPPEH Debris	Scrap	N/A	N/A	N/A	1	1	1	Scrap Bin		Suspected Culture
F4D6A2-00002	Focused SI	F4D6A2	232	01/28/08	287228.19	3836596.24	Non-MPPEH Debris	Scrap	N/A	N/A	N/A	1	2	3	Scrap Bin		
F4D6A2-00003	Focused SI	F4D6A2	176	01/28/08	287209.62	3836575.53	Non-MPPEH Debris	Scrap	N/A	N/A	N/A	1	2	5	Scrap Bin		
F4D6A2-00004	Focused SI	F4D6A2	84	01/28/08	287226.02	3836592.04	Non-MPPEH Debris	Scrap	N/A	N/A	N/A	1	2	2	Scrap Bin		
F4D6A2-00005	Focused SI	F4D6A2	60	01/28/08	287222.48	3836589.63	Non-MPPEH Debris	Scrap	N/A	N/A	N/A	1	2	2	Scrap Bin		
F4D6A2-00006	Focused SI	F4D6A2	38	01/28/08	287223.51	3836592.20	Non-MPPEH Debris	Scrap	N/A	N/A	N/A	1	2	1	Scrap Bin		
F4D6A2-00007	Focused SI	F4D6A2	33	01/28/08	287238.31	3836596.71	Non-MPPEH Debris	Scrap	N/A	N/A	N/A	4	1	2	Scrap Bin		
F4D6A2-00008	Focused SI	F4D6A2	19	01/28/08	287234.28	3836582.52	Non-MPPEH Debris	Scrap	N/A	N/A	N/A	2	4	2	Scrap Bin		
F4D6A2-00009	Focused SI	F4D6A2	14	01/28/08	287212.46	3836576.52	Non-MPPEH Debris	Scrap	N/A	N/A	N/A	1	2	2	Scrap Bin		
F4D6A2-00010	Focused SI	F4D6A2	11	01/28/08	287204.81	3836592.98	Non-MPPEH Debris	Scrap	N/A	N/A	N/A	1	2	1	Scrap Bin		
F4D6A2-00011	Focused SI	F4D6A2	10	01/28/08	287208.26	3836562.66	Non-MPPEH Debris	Scrap	N/A	N/A	N/A	2	1	1	Scrap Bin		
F4D6A2-00012	Focused SI	F4D6A2	10	01/28/08	287222.23	3836588.46	No Contact	No Contact	N/A	N / A	N / A	0	0	0	Left in Place	None	
F4D6A2-00013	Focused SI	F4D6A2	10	01/28/08	287216.75	3836585.28	Non-MPPEH Debris	Scrap	N/A	N/A	N/A	1	2	1	Scrap Bin		
F4D6A2-00014	Focused SI	F4D6A2	10	01/28/08	287230.63	3836574.88	Non-MPPEH Debris	Scrap	N/A	N/A	N/A	1	2	1	Scrap Bin		
F4D6A2-00015	Focused SI	F4D6A2	8	01/28/08	287221.93	3836567.80	Non-MPPEH Debris	Scrap	N/A	N/A	N/A	1	3	1	Scrap Bin		
F4D6A2-00016	Focused SI	F4D6A2	8	01/28/08	287215.06	3836599.37	No Contact	No Contact	N/A	N / A	N / A	0	0	0	Left in Place	None	Suspected Noise
F4D6A2-00017	Focused SI	F4D6A2	7	01/28/08	287220.21	3836570.26	Non-MPPEH Debris	Scrap	N/A	N/A	N/A	2	1	1	Scrap Bin		
F4D6A2-00018	Focused SI	F4D6A2	6	01/28/08	287205.05	3836576.18	MEC	Grenade	Grenade, Hand, Smoke, M18	Smoke	M201	1	2	2	Left in Place	EOD Removal	
F4D6A2-00019	Focused SI	F4D6A2	6	01/28/08	287219.94	3836592.84	Non-MPPEH Debris	Scrap	N/A	N/A	N/A	1	2	1	Scrap Bin		
F4D6A2-00020	Focused SI	F4D6A2	6	01/28/08	287218.99	3836575.85	Non-MPPEH Debris	Scrap	N/A	N/A	N/A	2	2	1	Scrap Bin		
F4D6A2-00021	Focused SI	F4D6A2	6	01/28/08	287203.94	3836591.48	No Contact	No Contact	N/A	N / A	N / A	0	0	0	Left in Place	None	Suspected Noise
F4D6A2-00022	Focused SI	F4D6A2	5	01/28/08	287211.88	3836577.60	Non-MPPEH Debris	Scrap	N/A	N/A	N/A	1	8	1	Scrap Bin		
F4D6A2-00023	Focused SI	F4D6A2	5	01/28/08	287234.14	3836599.41	Non-MPPEH Debris	Scrap	N/A	N/A	N/A	1	1	1	Scrap Bin		
F4D6A2-00024	Focused SI	F4D6A2	5	01/28/08	287230.44	3836552.45	Non-MPPEH Debris	Scrap	N/A	N/A	N/A	1	1	1	Scrap Bin		
F4D6A2-00025	Focused SI	F4D6A2	5	01/28/08	287224.41	3836586.52	Non-MPPEH Debris	Scrap	N/A	N/A	N/A	1	2	1	Scrap Bin		
F4D6A2-00026	Focused SI	F4D6A2	5	01/28/08	287212.74	3836565.65	Non-MPPEH Debris	Scrap	N/A	N/A	N/A	1	2	1	Scrap Bin		
F4D6A2-00027	Focused SI	F4D6A2	5	01/28/08	287234.18	3836560.30	Non-MPPEH Debris	Scrap	N/A	N/A	N/A	1	3	1	Scrap Bin		
F4D6A2-00028	Focused SI	F4D6A2	5	01/28/08	287210.90	3836595.94	No Contact	No Contact	N/A	N / A	N / A	0	0	0	Left in Place	None	
F4D6A2-00029	Focused SI	F4D6A2	5	01/28/08	287244.64	3836556.16	No Contact	No Contact	N/A	N / A	N / A	0	0	0	Left in Place	None	
F4D6A2-00030	Focused SI	F4D6A2	5	01/28/08	287246.38	3836591.80	No Contact	No Contact	N/A	N / A	N / A	0	0	0	Left in Place	None	Suspected Noise
F4D6A2-00031	Focused SI	F4D6A2	5	01/28/08	287246.38	3836591.80	No Contact	No Contact	N/A	N / A	N / A	0	0	0	Left in Place	None	
F4D6A2-00032	Focused SI	F4D6A2	5	01/28/08	287248.39	3836584.93	No Contact	No Contact	N/A	N / A	N / A	0	0	0	Left in Place	None	
F4D6A2-00033	Focused SI	F4D6A2	4	01/28/08	287220.85	3836568.36	Non-MPPEH Debris	Scrap	N/A	N/A	N/A	2	2	1	Scrap Bin		
F4D6A2-00034	Focused SI	F4D6A2	4	01/28/08	287213.52	3836598.60	No Contact	No Contact	N/A	N / A	N / A	0	0	0	Left in Place	None	
F4D6A2-00035	Focused SI	F4D6A2	4	01/28/08	287226.35	3836562.52	No Contact	No Contact	N/A	N / A	N / A	0	0	0	Left in Place	None	
F4D6A2-00036	Focused SI	F4D6A2	4	01/28/08	287236.49	3836563.19	No Contact	No Contact	N/A	N / A	N / A	0	0	0	Left in Place	None	
F4D6A2-00037	Focused SI	F4D6A2	4	01/28/08	287201.06	3836589.59	No Contact	No Contact	N/A	N / A	N / A	0	0	0	Left in Place	None	Suspected Noise
F4D6A2-00038	Focused SI	F4D6A2	4	01/28/08	287229.55	3836577.64	No Contact	No Contact	N/A	N / A	N / A	0	0	0	Left in Place	None	
F4D6A2-00039	Focused SI	F4D6A2	4	01/28/08	287208.85	3836566.11	Non-MPPEH Debris	Scrap	N/A	N/A	N/A	1	8	1	Scrap Bin		
F4D6A2-00040	Focused SI	F4D6A2	4	01/28/08	287210.74	3836582.96	Non-MPPEH Debris	Scrap	N/A	N/A	N/A	4	2	1	Scrap Bin		
F4D6A2-00041	Focused SI	F4D6A2	4	01/28/08	287201.65	3836591.00	No Contact	No Contact	N/A	N / A	N / A	0	0	0	Left in Place	None	Suspected Noise
F4D6A2-00042	Focused SI	F4D6A2	4	01/28/08	287216.27	3836565.91	Non-MPPEH Debris	Scrap	N/A	N/A	N/A	1	1	1	Scrap Bin		
F4D6A2-00043	Focused SI	F4D6A2	4	01/28/08	287201.06	3836559.19	No Contact	No Contact	N/A	N / A	N / A	0	0	0	Left in Place	None	
F4D6A2-00044	Focused SI	F4D6A2	4	01/28/08	287248.86	3836565.68	No Contact	No Contact	N/A	N / A	N / A	0	0	0	Left in Place	None	
F4D6A2-00045	Focused SI	F4D6A2	3	01/28/08	287245.45	3836596.78	No Contact	No Contact	N/A	N / A	N / A	0	0	0	Left in Place	None	
F4D6A2-00046	Focused SI	F4D6A2	3	01/28/08	287219.71	3836558.69	No Contact	No Contact	N/A	N / A	N / A	0	0	0	Left in Place	None	
F4D6A2-00047	Focused SI	F4D6A2	3	01/28/08	287241.59	3836567.31	No Contact	No Contact	N/A	N / A	N / A	0	0	0	Left in Place	None	
F4D6A2-00048	Focused SI	F4D6A2	3	01/28/08	287238.03	3836576.98	No Contact	No Contact	N/A	N / A	N / A	0	0	0	Left in Place	None	
F4D6A2-00049	Focused SI	F4D6A2	3	01/28/08	287206.12	3836592.92	No Contact	No Contact	N/A	N / A	N / A	0	0	0	Left in Place	None	Suspected Noise
F4D6A2-00050	Focused SI	F4D6A2	3	01/28/08	287236.29	3836572.12	Non-MPPEH Debris	Scrap	N/A	N/A	N/A	2	1	1	Scrap Bin		
F4D6A2-00051	Focused SI	F4D6A2	3	01/28/08	287225.29	3836582.43	No Contact	No Contact	N/A	N / A	N / A	0	0	0	Left in Place	None	
F4D6A2-00052	Focused SI	F4D6A2	3	01/28/08	287242.71	3836584.19	No Contact	No Contact	N/A	N / A	N / A	0	0	0	Left in Place	None	
F4D6A2-00053	Focused SI	F4D6A2	3	01/28/08	287223.59	3836588.46	No Contact	No Contact	N/A	N / A	N / A	0	0	0	Left in Place	None	
F4D6A2-00054	Focused SI	F4D6A2	3	01/28/08	287206.67	3836567.95	Non-MPPEH Debris	Scrap	N/A	N/A	N/A	1	4	1	Scrap Bin		
F4D6A3-00001	Focused SI	F4D6A3	20	01/28/08	287244.52	3836604.35	Non-MPPEH Debris	Scrap	N/A	N/A	N/A	1	2	1	Scrap Bin		
F4D6A3-00002	Focused SI	F4D6A3	10	01/28/08	287241.26	3836601.26	Non-MPPEH Debris	Scrap	N/A	N/A	N/A	2	1	1	Scrap Bin		
F4D6A3-00003	Focused SI	F4D6A3	7	01/28/08	287219.92	3836602.60	No Contact	No Contact	N/A	N / A	N / A	0	0	0	Left in Place	None	Suspected Noise
F4D6A3-00004	Focused SI	F4D6A3	7	01/28/08	287235.37	3836611.39	No Contact	No Contact	N/A	N / A	N / A	0	0	0	Left in Place	None	
F4D6A3-00005	Focused SI	F4D6A3	7	01/28/08	287234.17	3836611.30	No Contact	No Contact	N/A	N / A	N / A	0	0	0	Left in Place	None	Suspected Noise
F4D6A3-00006	Focused SI	F4D6A3	6	01/28/08	287223.11	3836604.37	No Contact	No Contact	N/A	N / A	N / A	0	0	0	Left in Place	None	Suspected Noise
F4D6A3-00007	Focused SI	F4D6A3	6	01/28/08	287249.85	3836620.23	No Contact	No Contact	N/A	N / A	N / A	0	0	0	Left in Place	None	Suspected Noise
F4D6A3-00008	Focused SI	F4D6A3	6	01/28/08	287230.24	3836608.13	No Contact	No Contact	N/A	N / A	N / A	0	0	0	Left in Place	None	Suspected Noise
F4D6A3-00009	Focused SI	F4D6A3	6	01/28/08	287225.95	3836605.30	No Contact	No Contact	N/A	N / A	N / A	0	0	0	Left in Place	None	Suspected Noise
F4D6A3-00010	Focused SI	F4D6A3	5	01/28/08	287239.60	3836613.75	No Contact	No Contact	N/A	N / A	N / A	0	0	0	Left in Place	None	Suspected Noise
F4D6A3-00011	Focused SI	F4D6A3	5	01/28/08	287226.27	3836606.39	No Contact	No Contact	N/A	N / A	N / A	0	0	0	Left in Place	None	Suspected Noise
F4D6A3-00012	Focused SI	F4D6A3	5	01/28/08	287232.21	3836609.13	Non-MPPEH Debris	Scrap	N/A	N/A	N/A	1	2	1	Scrap Bin		Suspected Noise
F4D6A3-00013	Focused SI	F4D6A3	5	01/28/08	287241.48	3836614.93	No Contact	No Contact	N/A	N / A	N / A	0	0	0	Left in Place	None	Suspected Noise
F4D6A3-00014	Focused SI	F4D6A3	5	01/28/08	287236.75	3836611.91	No Contact	No Contact	N/A	N / A	N / A	0	0	0	Left in Place	None	Suspected Noise

Anomaly Identification	Phase	Grid	Amplitude (millivolts)	Dig Date	Easting (UTM)	Northing (UTM)	Item Group	Item Class	Category	Filler	Fuze	Quantity	Depth (inch)	Weight (pound)	Action Taken	Demolition Required?	Item Comment
F4D6A3-00015	Focused SI	F4D6A3	5	01/28/08	287232.98	3836610.64	No Contact	No Contact	N/A	N / A	N / A	0	0	0	Left in Place	None	Suspected Noise
F4D6A3-00016	Focused SI	F4D6A3	4	01/28/08	287247.28	3836619.61	No Contact	No Contact	N/A	N / A	N / A	0	0	0	Left in Place	None	Suspected Noise
F4D6A3-00017	Focused SI	F4D6A3	4	01/28/08	287238.71	3836614.22	No Contact	No Contact	N/A	N / A	N / A	0	0	0	Left in Place	None	Suspected Noise
F4D6A3-00018	Focused SI	F4D6A3	4	01/28/08	287233.88	3836610.16	No Contact	No Contact	N/A	N / A	N / A	0	0	0	Left in Place	None	Suspected Noise
F4D6A3-00019	Focused SI	F4D6A3	4	01/28/08	287244.28	3836616.69	No Contact	No Contact	N/A	N / A	N / A	0	0	0	Left in Place	None	Suspected Noise
F4D6A3-00020	Focused SI	F4D6A3	4	01/28/08	287240.74	3836616.41	No Contact	No Contact	N/A	N / A	N / A	0	0	0	Left in Place	None	Suspected Noise
F4D6A3-00021	Focused SI	F4D6A3	4	01/28/08	287224.44	3836604.37	No Contact	No Contact	N/A	N / A	N / A	0	0	0	Left in Place	None	Suspected Noise
F4D6A3-00022	Focused SI	F4D6A3	4	01/28/08	287228.58	3836607.96	No Contact	No Contact	N/A	N / A	N / A	0	0	0	Left in Place	None	Suspected Noise
F4D6A3-00023	Focused SI	F4D6A3	3	01/28/08	287238.35	3836612.92	No Contact	No Contact	N/A	N / A	N / A	0	0	0	Left in Place	None	Suspected Noise
F4D6A3-00024	Focused SI	F4D6A3	3	01/28/08	287242.06	3836616.30	Non-MPPEH Debris	Scrap	N/A	N/A	N/A	1	2	1	Scrap Bin		Suspected Noise
F4D6B0-00001	Focused SI	F4D6B0	213	01/28/08	287252.62	3836499.73	Non-MPPEH Debris	Scrap	N/A	N/A	N/A	1	2	3	Scrap Bin		Suspected Culture
F4D6B0-00002	Focused SI	F4D6B0	10	01/28/08	287250.40	3836498.27	Non-MPPEH Debris	Scrap	N/A	N/A	N/A	1	3	2	Scrap Bin		
F4D6B0-00003	Focused SI	F4D6B0	8	01/28/08	287254.43	3836499.60	Non-MPPEH Debris	Scrap	N/A	N/A	N/A	2	12	3	Scrap Bin		
F4D6B0-00004	Focused SI	F4D6B0	8	01/28/08	287251.38	3836499.53	Non-MPPEH Debris	Scrap	N/A	N/A	N/A	1	1	1	Scrap Bin		
F4D6B1-00001	Focused SI	F4D6B1	1836	01/28/08	287278.21	3836536.54	Non-MPPEH Debris	Scrap	N/A	N/A	N/A	1	5	5	Scrap Bin		Suspected Culture
F4D6B1-00002	Focused SI	F4D6B1	1291	01/28/08	287259.58	3836529.77	Non-MPPEH Debris	Scrap	N/A	N/A	N/A	1	2	10	Scrap Bin		Suspected Culture
F4D6B1-00003	Focused SI	F4D6B1	1069	01/28/08	287262.85	3836523.96	Non-MPPEH Debris	Scrap	N/A	N/A	N/A	1	2	4	Scrap Bin		Suspected Culture
F4D6B1-00004	Focused SI	F4D6B1	667	01/28/08	287276.11	3836534.95	Non-MPPEH Debris	Scrap	N/A	N/A	N/A	2	2	4	Scrap Bin		Suspected Culture
F4D6B1-00005	Focused SI	F4D6B1	566	01/28/08	287274.20	3836538.88	Non-MPPEH Debris	Scrap	N/A	N/A	N/A	1	2	4	Scrap Bin		
F4D6B1-00006	Focused SI	F4D6B1	259	01/28/08	287284.36	3836537.18	Non-MPPEH Debris	Scrap	N/A	N/A	N/A	1	3	35	Scrap Bin		
F4D6B1-00007	Focused SI	F4D6B1	223	01/28/08	287251.11	3836507.05	Non-MPPEH Debris	Scrap	N/A	N/A	N/A	1	2	1	Scrap Bin		
F4D6B1-00008	Focused SI	F4D6B1	201	01/28/08	287251.14	3836508.61	Non-MPPEH Debris	Scrap	N/A	N/A	N/A	1	24	70	Scrap Bin		
F4D6B1-00009	Focused SI	F4D6B1	184	01/28/08	287272.50	3836529.72	Non-MPPEH Debris	Scrap	N/A	N/A	N/A	1	6	4	Scrap Bin		
F4D6B1-00011	Focused SI	F4D6B1	123	01/28/08	287273.62	3836536.78	Non-MPPEH Debris	Scrap	N/A	N/A	N/A	1	2	3	Scrap Bin		
F4D6B1-00012	Focused SI	F4D6B1	101	01/28/08	287285.09	3836547.49	Non-MPPEH Debris	Scrap	N/A	N/A	N/A	1	6	3	Scrap Bin		
F4D6B1-00013	Focused SI	F4D6B1	101	01/28/08	287286.46	3836541.17	Non-MPPEH Debris	Scrap	N/A	N/A	N/A	1	18	10	Scrap Bin		
F4D6B1-00014	Focused SI	F4D6B1	101	01/28/08	287264.54	3836529.63	Non-MPPEH Debris	Scrap	N/A	N/A	N/A	1	6	3	Scrap Bin		
F4D6B1-00015	Focused SI	F4D6B1	88	01/28/08	287283.70	3836539.55	Non-MPPEH Debris	Scrap	N/A	N/A	N/A	1	4	2	Scrap Bin		
F4D6B1-00016	Focused SI	F4D6B1	76	01/28/08	287294.28	3836549.43	Non-MPPEH Debris	Scrap	N/A	N/A	N/A	1	6	1	Scrap Bin		
F4D6B1-00017	Focused SI	F4D6B1	69	01/28/08	287281.05	3836520.57	TBD	Below 2 feet	N/A	N/A	N/A	1	24	0	Left in Place	None	
F4D6B1-00019	Focused SI	F4D6B1	52	01/28/08	287259.89	3836517.99	Non-MPPEH Debris	Scrap	N/A	N/A	N/A	2	2	2	Scrap Bin		
F4D6B1-00020	Focused SI	F4D6B1	47	01/28/08	287253.00	3836501.01	Non-MPPEH Debris	Scrap	N/A	N/A	N/A	2	1	2	Scrap Bin		
F4D6B1-00021	Focused SI	F4D6B1	44	01/28/08	287283.17	3836523.61	Non-MPPEH Debris	Scrap	N/A	N/A	N/A	1	0	1	Scrap Bin		
F4D6B1-00023	Focused SI	F4D6B1	42	01/28/08	287286.22	3836539.98	SHD	Shared	Shared	N/A	N/A	0	0	0	Left in Place	None	Shared with F4D6B1-00013
F4D6B1-00024	Focused SI	F4D6B1	39	01/28/08	287255.38	3836501.62	Non-MPPEH Debris	Scrap	N/A	N/A	N/A	1	3	1	Scrap Bin		
F4D6B1-00027	Focused SI	F4D6B1	35	01/28/08	287284.00	3836546.06	Non-MPPEH Debris	Scrap	N/A	N/A	N/A	2	2	2	Scrap Bin		
F4D6B1-00028	Focused SI	F4D6B1	33	01/28/08	287258.10	3836504.69	Non-MPPEH Debris	Scrap	N/A	N/A	N/A	1	4	1	Scrap Bin		
F4D6B1-00030	Focused SI	F4D6B1	30	01/28/08	287292.81	3836540.00	Non-MPPEH Debris	Scrap	N/A	N/A	N/A	1	4	1	Scrap Bin		
F4D6B1-00031	Focused SI	F4D6B1	29	01/28/08	287265.22	3836511.83	Non-MPPEH Debris	Scrap	N/A	N/A	N/A	1	3	2	Scrap Bin		
F4D6B1-00032	Focused SI	F4D6B1	27	01/28/08	287253.08	3836515.47	Non-MPPEH Debris	Scrap	N/A	N/A	N/A	1	2	2	Scrap Bin		
F4D6B1-00033	Focused SI	F4D6B1	25	01/28/08	287273.99	3836540.12	Non-MPPEH Debris	Scrap	N/A	N/A	N/A	1	1	3	Scrap Bin		
F4D6B1-00034	Focused SI	F4D6B1	24	01/28/08	287266.76	3836543.84	Non-MPPEH Debris	Scrap	N/A	N/A	N/A	1	2	1	Scrap Bin		
F4D6B1-00035	Focused SI	F4D6B1	23	01/28/08	287265.61	3836510.38	Non-MPPEH Debris	Scrap	N/A	N/A	N/A	1	1	1	Scrap Bin		
F4D6B1-00036	Focused SI	F4D6B1	20	01/28/08	287287.93	3836548.80	Non-MPPEH Debris	Scrap	N/A	N/A	N/A	2	3	1	Scrap Bin		
F4D6B1-00037	Focused SI	F4D6B1	19	01/28/08	287255.31	3836503.16	Non-MPPEH Debris	Scrap	N/A	N/A	N/A	2	10	2	Scrap Bin		
F4D6B1-00038	Focused SI	F4D6B1	19	01/28/08	287275.33	3836527.82	Non-MPPEH Debris	Scrap	N/A	N/A	N/A	1	4	8	Scrap Bin		
F4D6B1-00040	Focused SI	F4D6B1	16	01/28/08	287262.69	3836509.65	Non-MPPEH Debris	Scrap	N/A	N/A	N/A	1	6	1	Scrap Bin		
F4D6B1-00041	Focused SI	F4D6B1	15	01/28/08	287259.67	3836505.50	Non-MPPEH Debris	Scrap	N/A	N/A	N/A	1	0	1	Scrap Bin		
F4D6B1-00042	Focused SI	F4D6B1	15	01/28/08	287279.19	3836525.68	Non-MPPEH Debris	Scrap	N/A	N/A	N/A	1	1	1	Scrap Bin		
F4D6B1-00043	Focused SI	F4D6B1	14	01/28/08	287276.05	3836536.87	Non-MPPEH Debris	Scrap	N/A	N/A	N/A	1	3	2	Scrap Bin		
F4D6B1-00044	Focused SI	F4D6B1	14	01/28/08	287273.52	3836544.10	Non-MPPEH Debris	Scrap	N/A	N/A	N/A	1	6	2	Scrap Bin		
F4D6B1-00046	Focused SI	F4D6B1	12	01/28/08	287263.88	3836511.88	Non-MPPEH Debris	Scrap	N/A	N/A	N/A	1	4	2	Scrap Bin		
F4D6B1-00048	Focused SI	F4D6B1	11	01/28/08	287282.34	3836536.71	Non-MPPEH Debris	Scrap	N/A	N/A	N/A	1	12	3	Scrap Bin		
F4D6B1-00049	Focused SI	F4D6B1	10	01/28/08	287274.67	3836543.34	Non-MPPEH Debris	Scrap	N/A	N/A	N/A	1	3	1	Scrap Bin		
F4D6B1-00050	Focused SI	F4D6B1	10	01/28/08	287284.38	3836548.44	Non-MPPEH Debris	Scrap	N/A	N/A	N/A	2	2	1	Scrap Bin		
F4D6B1-00051	Focused SI	F4D6B1	10	01/28/08	287272.68	3836515.39	Non-MPPEH Debris	Scrap	N/A	N/A	N/A	1	18	5	Scrap Bin		
F4D6B1-00052	Focused SI	F4D6B1	10	01/28/08	287266.98	3836514.31	Non-MPPEH Debris	Scrap	N/A	N/A	N/A	1	8	10	Scrap Bin		
F4D6B1-00054	Focused SI	F4D6B1	9	01/28/08	287295.67	3836546.16	Non-MPPEH Debris	Scrap	N/A	N/A	N/A	1	18	3	Scrap Bin		
F4D6B1-00055	Focused SI	F4D6B1	9	01/28/08	287251.18	3836527.25	No Contact	No Contact	N/A	N / A	N / A	0	0	0	Left in Place	None	
F4D6B1-00056	Focused SI	F4D6B1	8	01/28/08	287262.07	3836508.65	Non-MPPEH Debris	Scrap	N/A	N/A	N/A	1	4	1	Scrap Bin		
F4D6B1-00058	Focused SI	F4D6B1	7	01/28/08	287271.60	3836521.33	Non-MPPEH Debris	Scrap	N/A	N/A	N/A	1	1	1	Scrap Bin		
F4D6B1-00060	Focused SI	F4D6B1	7	01/28/08	287263.02	3836506.84	Non-MPPEH Debris	Scrap	N/A	N/A	N/A	1	5	3	Scrap Bin		
F4D6B1-00061	Focused SI	F4D6B1	7	01/28/08	287276.54	3836528.48	Non-MPPEH Debris	Scrap	N/A	N/A	N/A	1	6	1	Scrap Bin		
F4D6B1-00065	Focused SI	F4D6B1	5	01/28/08	287272.02	3836537.53	Non-MPPEH Debris	Scrap	N/A	N/A	N/A	1	1	1	Scrap Bin		
F4D6B1-00066	Focused SI	F4D6B1	4	01/28/08	287280.52	3836529.90	Non-MPPEH Debris	Scrap	N/A	N/A	N/A	2	2	1	Scrap Bin		
F4D6B1-00068	Focused SI	F4D6B1	4	01/28/08	287292.03	3836549.43	Non-MPPEH Debris	Scrap	N/A	N/A	N/A	1	6	1	Scrap Bin		
F4D6B1-00069	Focused SI	F4D6B1	4	01/28/08	287257.79	3836533.84	No Contact	No Contact	N/A	N / A	N / A	0	0	0	Left in Place	None	
F4D6B1-00070	Focused SI	F4D6B1	4	01/28/08	287264.05	3836520.71	Non-MPPEH Debris	Scrap	N/A	N/A	N/A	1	2	1	Scrap Bin		
F4D6B1-00071	Focused SI	F4D6B1	4	01/28/08	287276.14	3836544.93	No Contact	No Contact	N/A	N / A	N / A	0	0	0	Left in Place	None	
F4D6B1-00072	Focused SI	F4D6B1	4	01/28/08	287258.42	3836538.48	Non-MPPEH Debris	Scrap	N/A	N/A	N/A	2	1	1	Scrap Bin		
F4D6B1-00073	Focused SI	F4D6B1	4	01/28/08	287276.70	3836523.96	Non-MPPEH Debris	Scrap	N/A	N/A	N/A	1	3	1	Scrap Bin		
F4D6B1-00075	Focused SI	F4D6B1	4	01/28/08	287254.02	3836503.41	Non-MPPEH Debris	Scrap	N/A	N/A	N/A	1	3	1	Scrap Bin		
F4D6B1-00077	Focused SI	F4D6B1	4	01/28/08	287286.94	3836547.50	Non-MPPEH Debris	Scrap	N/A	N/A	N/A	2	4	1	Scrap Bin		
F4D6B1-00079	Focused SI	F4D6B1	4	01/28/08	287267.90	3836538.79	Non-MPPEH Debris	Scrap	N/A	N/A	N/A	1	6	1	Scrap Bin		
F4D6B1-00080	Focused SI	F4D6B1	4	01/28/08	287266.02	3836528.12	No Contact	No Contact	N/A	N / A	N / A	0	0	0	Left in Place	None	
F4D6B1-00081	Focused SI	F4D6B1	3	01/28/08	287290.82	3836544.70	Non-MPPEH Debris	Scrap	N/A	N/A	N/A	1	3	1	Scrap Bin		
F4D6B1-00082	Focused SI	F4D6B1	3	01/28/08	287283.77	3836533.94	Non-MPPEH Debris	Scrap	N/A	N/A	N/A	1	8	2	Scrap Bin		
F4D6B1-00083	Focused SI	F4D6B1	3	01/28/08	287261.39	3836527.23	No Contact	No Contact	N/A	N / A	N / A	0	0	0	Left in Place	None	
F4D6B1-00084	Focused SI	F4D6B1	3	01/28/08	287281.22	3836543.74	No Contact	No Contact	N/A	N / A	N / A	0	0	0	Left in Place	None	
F4D6B1-00085	Focused SI	F4D6B1	3	01/28/08	287267.30	3836529.44	No Contact	No Contact	N/A	N / A	N / A	0	0	0	Left in Place	None	
F4D6B1-00086	Focused SI	F4D6B1	3	01/28/08	287260.18	3836507.56	Non-MPPEH Debris	Scrap	N/A	N/A	N/A	2	2	1	Scrap Bin		
F4D6B2-00001	Focused SI	F4D6B2	275	01/28/08	287290.87	3836570.67	Non-MPPEH Debris	Scrap	N/A	N/A	N/A	1	2	1	Scrap Bin		
F4D6B2-00002	Focused SI	F4D6B2	169	01/28/08	287280.35	3836553.69	Non-MPPEH Debris	Scrap	N/A	N/A	N/A	1	1	3	Scrap Bin		
F4D6B2-00003	Focused SI	F4D6B2	160	01/28/08	287299.18	3836579.56	Non-MPPEH Debris	Scrap	N/A	N/A	N/A	1	2	3	Scrap Bin		
F4D6B2-00004	Focused SI	F4D6B2	96	01/28/08	287276.17	3836585.43	Non-MPPEH Debris	Scrap	N/A	N/A	N/A	2	3	1	Scrap Bin		
F4D6B2-00006	Focused SI	F4D6B2	49	01/28/08	287275.17	3836580.56	Non-MPPEH Debris	Scrap	N/A	N/A	N/A	1	1	2	Scrap Bin		
F4D6B2-00008	Focused SI	F4D6B2	40	01/28/08	287266.17	3836554.98	QC Seed	QC Seed	N/A	N/A	N/A	1	6	0.5	Consolidation Point	None	Seed #006
F4D6B2-00010	Focused SI	F4D6B2	26	01/28/08	287287.95	3836591.36	QC Seed	QC Seed	N/A	N/A	N/A	1	12	0.5	Consolidation Point	None	Seed #004

Anomaly Identification	Phase	Grid	Amplitude (millivolts)	Dig Date	Easting (UTM)	Northing (UTM)	Item Group	Item Class	Category	Filler	Fuze	Quantity	Depth (inch)	Weight (pound)	Action Taken	Demolition Required?	Item Comment
F4D6B2-00011	Focused SI	F4D6B2	17	01/28/08	287250.14	3836583.82	Non-MPPEH Debris	Scrap	N/A	N/A	N/A	1	2	1	Scrap Bin		
F4D6B2-00012	Focused SI	F4D6B2	14	01/28/08	287296.12	3836585.02	Non-MPPEH Debris	Scrap	N/A	N/A	N/A	1	1	1	Scrap Bin		
F4D6B2-00013	Focused SI	F4D6B2	13	01/28/08	287294.90	3836551.41	Non-MPPEH Debris	Scrap	N/A	N/A	N/A	1	1	1	Scrap Bin		
F4D6B2-00014	Focused SI	F4D6B2	10	01/28/08	287283.47	3836559.27	Non-MPPEH Debris	Scrap	N/A	N/A	N/A	1	3	1	Scrap Bin		
F4D6B2-00015	Focused SI	F4D6B2	9	01/28/08	287289.98	3836567.12	Non-MPPEH Debris	Scrap	N/A	N/A	N/A	1	4	1	Scrap Bin		
F4D6B2-00016	Focused SI	F4D6B2	9	01/28/08	287283.24	3836558.25	Non-MPPEH Debris	Scrap	N/A	N/A	N/A	1	18	5	Scrap Bin		
F4D6B2-00017	Focused SI	F4D6B2	8	01/28/08	287274.23	3836599.34	Non-MPPEH Debris	Scrap	N/A	N/A	N/A	1	2	1	Scrap Bin		
F4D6B2-00018	Focused SI	F4D6B2	8	01/28/08	287293.82	3836567.45	Non-MPPEH Debris	Scrap	N/A	N/A	N/A	1	3	1	Scrap Bin		
F4D6B2-00019	Focused SI	F4D6B2	7	01/28/08	287275.17	3836551.74	Non-MPPEH Debris	Scrap	N/A	N/A	N/A	2	6	1	Scrap Bin		
F4D6B2-00020	Focused SI	F4D6B2	7	01/28/08	287298.21	3836583.93	Non-MPPEH Debris	Scrap	N/A	N/A	N/A	2	2	1	Scrap Bin		
F4D6B2-00021	Focused SI	F4D6B2	6	01/28/08	287295.55	3836552.86	Non-MPPEH Debris	Scrap	N/A	N/A	N/A	1	1	1	Scrap Bin		
F4D6B2-00022	Focused SI	F4D6B2	5	01/28/08	287299.80	3836576.86	Non-MPPEH Debris	Scrap	N/A	N/A	N/A	1	2	1	Scrap Bin		
F4D6B2-00023	Focused SI	F4D6B2	5	01/28/08	287299.03	3836554.14	Non-MPPEH Debris	Scrap	N/A	N/A	N/A	1	1	1	Scrap Bin		
F4D6B2-00024	Focused SI	F4D6B2	5	01/28/08	287259.79	3836571.18	No Contact	No Contact	N/A	N / A	N / A	0	0	0	Left in Place	None	
F4D6B2-00025	Focused SI	F4D6B2	5	01/28/08	287266.19	3836588.22	Non-MPPEH Debris	Scrap	N/A	N/A	N/A	1	3	1	Scrap Bin		
F4D6B2-00026	Focused SI	F4D6B2	5	01/28/08	287296.76	3836563.35	No Contact	No Contact	N/A	N / A	N / A	0	0	0	Left in Place	None	
F4D6B2-00027	Focused SI	F4D6B2	5	01/28/08	287286.05	3836568.19	Non-MPPEH Debris	Scrap	N/A	N/A	N/A	1	2	1	Scrap Bin		
F4D6B2-00028	Focused SI	F4D6B2	5	01/28/08	287286.55	3836565.81	Non-MPPEH Debris	Scrap	N/A	N/A	N/A	1	6	1	Scrap Bin		
F4D6B2-00029	Focused SI	F4D6B2	5	01/28/08	287253.90	3836558.22	No Contact	No Contact	N/A	N / A	N / A	0	0	0	Left in Place	None	
F4D6B2-00030	Focused SI	F4D6B2	4	01/28/08	287295.35	3836596.14	No Contact	No Contact	N/A	N / A	N / A	0	0	0	Left in Place	None	
F4D6B2-00031	Focused SI	F4D6B2	4	01/28/08	287288.85	3836569.00	Non-MPPEH Debris	Scrap	N/A	N/A	N/A	1	2	0	Scrap Bin		
F4D6B2-00032	Focused SI	F4D6B2	4	01/28/08	287291.27	3836566.91	No Contact	No Contact	N/A	N / A	N / A	0	0	0	Left in Place	None	
F4D6B2-00034	Focused SI	F4D6B2	4	01/28/08	287294.00	3836592.22	No Contact	No Contact	N/A	N / A	N / A	0	0	0	Left in Place	None	
F4D6B2-00035	Focused SI	F4D6B2	4	01/28/08	287297.46	3836568.92	Non-MPPEH Debris	Scrap	N/A	N/A	N/A	1	2	1	Scrap Bin		
F4D6B2-00036	Focused SI	F4D6B2	4	01/28/08	287287.80	3836582.49	No Contact	No Contact	N/A	N / A	N / A	0	0	0	Left in Place	None	
F4D6B2-00037	Focused SI	F4D6B2	4	01/28/08	287264.06	3836595.80	No Contact	No Contact	N/A	N / A	N / A	0	0	0	Left in Place	None	
F4D6B2-00038	Focused SI	F4D6B2	4	01/28/08	287269.89	3836585.95	No Contact	No Contact	N/A	N / A	N / A	0	0	0	Left in Place	None	
F4D6B2-00039	Focused SI	F4D6B2	4	01/28/08	287260.52	3836553.28	No Contact	No Contact	N/A	N / A	N / A	0	0	0	Left in Place	None	
F4D6B2-00040	Focused SI	F4D6B2	4	01/28/08	287295.56	3836583.29	Non-MPPEH Debris	Scrap	N/A	N/A	N/A	1	2	1	Scrap Bin		
F4D6B2-00041	Focused SI	F4D6B2	4	01/28/08	287296.58	3836580.20	Non-MPPEH Debris	Scrap	N/A	N/A	N/A	1	1	1	Scrap Bin		
F4D6B2-00042	Focused SI	F4D6B2	4	01/28/08	287256.45	3836568.70	No Contact	No Contact	N/A	N / A	N / A	0	0	0	Left in Place	None	
F4D6B2-00043	Focused SI	F4D6B2	4	01/28/08	287268.06	3836594.81	Non-MPPEH Debris	Scrap	N/A	N/A	N/A	1	2	1	Scrap Bin		
F4D6B2-00044	Focused SI	F4D6B2	4	01/28/08	287275.71	3836570.69	No Contact	No Contact	N/A	N / A	N / A	0	0	0	Left in Place	None	
F4D6B2-00045	Focused SI	F4D6B2	3	01/28/08	287267.64	3836597.08	No Contact	No Contact	N/A	N / A	N / A	0	0	0	Left in Place	None	
F4D6B2-00046	Focused SI	F4D6B2	3	01/28/08	287271.32	3836578.01	Non-MPPEH Debris	Scrap	N/A	N/A	N/A	1	1	1	Scrap Bin		
F4D6B2-00047	Focused SI	F4D6B2	3	01/28/08	287251.32	3836565.43	No Contact	No Contact	N/A	N / A	N / A	0	0	0	Left in Place	None	
F4D6B2-00048	Focused SI	F4D6B2	3	01/28/08	287296.08	3836590.89	No Contact	No Contact	N/A	N / A	N / A	0	0	0	Left in Place	None	
F4D6B2-00049	Focused SI	F4D6B2	3	01/28/08	287270.29	3836597.98	Non-MPPEH Debris	Scrap	N/A	N/A	N/A	1	1	1	Scrap Bin		
F4D6B2-00050	Focused SI	F4D6B2	3	01/28/08	287267.02	3836584.35	No Contact	No Contact	N/A	N / A	N / A	0	0	0	Left in Place	None	
F4D6B2-00051	Focused SI	F4D6B2	3	01/28/08	287293.84	3836593.81	No Contact	No Contact	N/A	N / A	N / A	0	0	0	Left in Place	None	
F4D6B2-00052	Focused SI	F4D6B2	3	01/28/08	287258.65	3836587.66	No Contact	No Contact	N/A	N / A	N / A	0	0	0	Left in Place	None	
F4D6B2-00053	Focused SI	F4D6B2	3	01/28/08	287255.40	3836560.53	No Contact	No Contact	N/A	N / A	N / A	0	0	0	Left in Place	None	
F4D6B2-00054	Focused SI	F4D6B2	3	01/28/08	287250.09	3836599.76	Non-MPPEH Debris	Scrap	N/A	N/A	N/A	1	4	1	Scrap Bin		
F4D6B2-00055	Focused SI	F4D6B2	3	01/28/08	287258.68	3836552.09	No Contact	No Contact	N/A	N / A	N / A	0	0	0	Left in Place	None	
F4D6B2-00056	Focused SI	F4D6B2	3	01/28/08	287290.17	3836564.72	No Contact	No Contact	N/A	N / A	N / A	0	0	0	Left in Place	None	
F4D6B3-00001	Focused SI	F4D6B3	391	01/28/08	287276.17	3836625.34	Non-MPPEH Debris	Scrap	N/A	N/A	N/A	1	4	4	Scrap Bin		Suspected Culture
F4D6B3-00002	Focused SI	F4D6B3	275	01/28/08	287255.23	3836613.25	Non-MPPEH Debris	Scrap	N/A	N/A	N/A	1	4	12	Scrap Bin		Suspected Culture
F4D6B3-00003	Focused SI	F4D6B3	177	01/28/08	287279.65	3836625.69	Non-MPPEH Debris	Scrap	N/A	N/A	N/A	2	1	2	Scrap Bin		
F4D6B3-00004	Focused SI	F4D6B3	128	01/28/08	287281.05	3836621.02	Non-MPPEH Debris	Scrap	N/A	N/A	N/A	1	8	3	Scrap Bin		
F4D6B3-00005	Focused SI	F4D6B3	23	01/28/08	287274.87	3836638.09	Non-MPPEH Debris	Scrap	N/A	N/A	N/A	1	12	2	Scrap Bin		Suspected Culture
F4D6B3-00006	Focused SI	F4D6B3	19	01/28/08	287285.34	3836617.28	Non-MPPEH Debris	Scrap	N/A	N/A	N/A	1	4	2	Scrap Bin		
F4D6B3-00007	Focused SI	F4D6B3	17	01/28/08	287253.30	3836624.29	Non-MPPEH Debris	Scrap	N/A	N/A	N/A	1	0	1	Scrap Bin		
F4D6B3-00008	Focused SI	F4D6B3	16	01/28/08	287273.81	3836622.90	Non-MPPEH Debris	Scrap	N/A	N/A	N/A	1	3	3	Scrap Bin		
F4D6B3-00009	Focused SI	F4D6B3	16	01/28/08	287274.42	3836636.28	Non-MPPEH Debris	Scrap	N/A	N/A	N/A	1	1	2	Scrap Bin		
F4D6B3-00010	Focused SI	F4D6B3	12	01/28/08	287268.46	3836614.72	Non-MPPEH Debris	Scrap	N/A	N/A	N/A	1	2	1	Scrap Bin		
F4D6B3-00011	Focused SI	F4D6B3	10	01/28/08	287285.16	3836602.84	Non-MPPEH Debris	Scrap	N/A	N/A	N/A	1	4	2	Scrap Bin		
F4D6B3-00012	Focused SI	F4D6B3	8	01/28/08	287262.16	3836600.14	Non-MPPEH Debris	Scrap	N/A	N/A	N/A	1	2	1	Scrap Bin		
F4D6B3-00013	Focused SI	F4D6B3	7	01/28/08	287279.89	3836610.39	Non-MPPEH Debris	Scrap	N/A	N/A	N/A	1	4	2	Scrap Bin		
F4D6B3-00014	Focused SI	F4D6B3	7	01/28/08	287269.89	3836612.93	Non-MPPEH Debris	Scrap	N/A	N/A	N/A	1	8	1	Scrap Bin		
F4D6B3-00015	Focused SI	F4D6B3	7	01/28/08	287261.69	3836627.91	Non-MPPEH Debris	Scrap	N/A	N/A	N/A	1	0	1	Scrap Bin		Suspected Noise
F4D6B3-00016	Focused SI	F4D6B3	7	01/28/08	287255.54	3836624.83	No Contact	No Contact	N/A	N / A	N / A	0	0	0	Left in Place	None	Suspected Noise
F4D6B3-00017	Focused SI	F4D6B3	6	01/28/08	287265.88	3836630.45	No Contact	No Contact	N/A	N / A	N / A	0	0	0	Left in Place	None	Suspected Noise
F4D6B3-00018	Focused SI	F4D6B3	6	01/28/08	287253.10	3836622.37	Non-MPPEH Debris	Scrap	N/A	N/A	N/A	1	1	1	Scrap Bin		
F4D6B3-00019	Focused SI	F4D6B3	6	01/28/08	287269.89	3836632.94	Non-MPPEH Debris	Scrap	N/A	N/A	N/A	1	0	1	Scrap Bin		
F4D6B3-00020	Focused SI	F4D6B3	5	01/28/08	287268.64	3836616.81	Non-MPPEH Debris	Scrap	N/A	N/A	N/A	1	7	1	Scrap Bin		
F4D6B3-00021	Focused SI	F4D6B3	5	01/28/08	287275.68	3836614.70	Non-MPPEH Debris	Scrap	N/A	N/A	N/A	1	6	2	Scrap Bin		
F4D6B3-00022	Focused SI	F4D6B3	5	01/28/08	287281.46	3836609.26	Non-MPPEH Debris	Scrap	N/A	N/A	N/A	2	4	1	Scrap Bin		
F4D6B3-00023	Focused SI	F4D6B3	5	01/28/08	287262.86	3836617.39	Non-MPPEH Debris	Scrap	N/A	N/A	N/A	1	1	1	Scrap Bin		
F4D6B3-00024	Focused SI	F4D6B3	5	01/28/08	287279.97	3836608.26	Non-MPPEH Debris	Scrap	N/A	N/A	N/A	1	6	1	Scrap Bin		
F4D6B3-00025	Focused SI	F4D6B3	5	01/28/08	287257.87	3836602.06	Non-MPPEH Debris	Scrap	N/A	N/A	N/A	1	4	1	Scrap Bin		
F4D6B3-00026	Focused SI	F4D6B3	5	01/28/08	287290.57	3836607.00	Non-MPPEH Debris	Scrap	N/A	N/A	N/A	1	1	1	Scrap Bin		
F4D6B3-00027	Focused SI	F4D6B3	5	01/28/08	287275.40	3836612.84	Non-MPPEH Debris	Scrap	N/A	N/A	N/A	1	1	1	Scrap Bin		
F4D6B3-00028	Focused SI	F4D6B3	5	01/28/08	287268.53	3836610.14	Non-MPPEH Debris	Scrap	N/A	N/A	N/A	1	4	1	Scrap Bin		
F4D6B3-00029	Focused SI	F4D6B3	5	01/28/08	287275.49	3836621.30	Non-MPPEH Debris	Scrap	N/A	N/A	N/A	1	2	1	Scrap Bin		
F4D6B3-00030	Focused SI	F4D6B3	4	01/28/08	287276.91	3836614.77	Non-MPPEH Debris	Scrap	N/A	N/A	N/A	1	3	1	Scrap Bin		
F4D6B3-00031	Focused SI	F4D6B3	4	01/28/08	287267.71	3836618.65	Non-MPPEH Debris	Scrap	N/A	N/A	N/A	1	2	1	Scrap Bin		
F4D6B3-00032	Focused SI	F4D6B3	4	01/28/08	287267.11	3836614.82	Non-MPPEH Debris	Scrap	N/A	N/A	N/A	1	2	1	Scrap Bin		
F4D6B3-00033	Focused SI	F4D6B3	4	01/28/08	287254.70	3836623.38	No Contact	No Contact	N/A	N / A	N / A	0	0	0	Left in Place	None	Suspected Noise
F4D6B3-00034	Focused SI	F4D6B3	4	01/28/08	287281.42	3836606.09	Non-MPPEH Debris	Scrap	N/A	N/A	N/A	2	4	1	Scrap Bin		
F4D6B3-00035	Focused SI	F4D6B3	4	01/28/08	287250.52	3836621.71	No Contact	No Contact	N/A	N / A	N / A	0	0	0	Left in Place	None	Suspected Noise
F4D6B3-00036	Focused SI	F4D6B3	4	01/28/08	287270.07	3836614.93	Non-MPPEH Debris	Scrap	N/A	N/A	N/A	1	3	2	Scrap Bin		
F4D6B3-00037	Focused SI	F4D6B3	4	01/28/08	287267.87	3836631.69	Non-MPPEH Debris	Scrap	N/A	N/A	N/A	1	1	1	Scrap Bin		Suspected Noise
F4D6B3-00038	Focused SI	F4D6B3	4	01/28/08	287253.20	3836604.40	Non-MPPEH Debris	Scrap	N/A	N/A	N/A	1	3	1	Scrap Bin		
F4D6B3-00039	Focused SI	F4D6B3	4	01/28/08	287257.26	3836606.65	Non-MPPEH Debris	Scrap	N/A	N/A	N/A	1	4	1	Scrap Bin		
F4D6B3-00040	Focused SI	F4D6B3	4	01/28/08	287282.53	3836601.93	Non-MPPEH Debris	Scrap	N/A	N/A	N/A	1	5	1	Scrap Bin		
F4D6B3-00041	Focused SI	F4D6B3	3	01/28/08	287264.10	3836629.30	No Contact	No Contact	N/A	N / A	N / A	0	0	0	Left in Place	None	Suspected Noise
F4D6B3-00042	Focused SI	F4D6B3	3	01/28/08	287278.34	3836613.80	Non-MPPEH Debris	Scrap	N/A	N/A	N/A	1	4	1	Scrap Bin		
F4D6B3-00043	Focused SI	F4D6B3	3	01/28/08	287285.28	3836607.35	Non-MPPEH Debris	Scrap	N/A	N/A	N/A	1	3	1	Scrap Bin		

Anomaly Identification	Phase	Grid	Amplitude (millivolts)	Dig Date	Easting (UTM)	Northing (UTM)	Item Group	Item Class	Category	Filler	Fuze	Quantity	Depth (inch)	Weight (pound)	Action Taken	Demolition Required?	Item Comment
F4D6B3-00044	Focused SI	F4D6B3	3	01/28/08	287261.82	3836603.62	Non-MPPEH Debris	Scrap	N/A	N/A	N/A	1	6	1	Scrap Bin		
F4D6C2-00001	Focused SI	F4D6C2	201	01/28/08	287301.99	3836582.34	Non-MPPEH Debris	Scrap	N/A	N/A	N/A	1	2	3	Scrap Bin		
F4D6C2-00002	Focused SI	F4D6C2	80	01/28/08			Non-MPPEH Debris	Scrap	N/A	N/A	N/A	1	18	4	Scrap Bin		
F4D6C2-00003	Focused SI	F4D6C2	77	01/28/08			Non-MPPEH Debris	Scrap	N/A	N/A	N/A	1	0	1	Scrap Bin		
F4D6C2-00004	Focused SI	F4D6C2	75	01/28/08	287302.75	3836567.91	Non-MPPEH Debris	Scrap	N/A	N/A	N/A	1	1	1	Scrap Bin		
F4D6C2-00005	Focused SI	F4D6C2	71	01/28/08			TBD	Below 2 feet	N/A	N/A	N/A	1	24	0	Left in Place	None	
F4D6C2-00006	Focused SI	F4D6C2	19	01/28/08	287305.20	3836567.89	Non-MPPEH Debris	Scrap	N/A	N/A	N/A	1	1	1	Scrap Bin		
F4D6C2-00007	Focused SI	F4D6C2	9	01/28/08	287303.22	3836566.49	Non-MPPEH Debris	Scrap	N/A	N/A	N/A	1	2	1	Scrap Bin		
F4D6C2-00008	Focused SI	F4D6C2	9	01/28/08	287303.92	3836565.20	Non-MPPEH Debris	Scrap	N/A	N/A	N/A	1	4	2	Scrap Bin		
F4D6C2-00009	Focused SI	F4D6C2	6	01/28/08	287304.87	3836570.18	Non-MPPEH Debris	Scrap	N/A	N/A	N/A	1	1	1	Scrap Bin		
F4D6C2-00010	Focused SI	F4D6C2	5	01/28/08	287301.30	3836592.47	No Contact	No Contact	N/A	N / A	N / A	0	0	0	Left in Place	None	
F4D6C2-00011	Focused SI	F4D6C2	4	01/28/08	287300.96	3836569.36	Non-MPPEH Debris	Scrap	N/A	N/A	N/A	1	0	1	Scrap Bin		
F4D6C2-00012	Focused SI	F4D6C2	4	01/28/08	287301.27	3836561.48	Non-MPPEH Debris	Scrap	N/A	N/A	N/A	2	6	1	Scrap Bin		
F4D6B1-00067	Focused SI	F4D6B1	4	01/28/08	287263.84	3836531.97	MPPEH	Small Arms	7.62 Blanks	Expended	N/A	2	3	1	Consolidation Point	Demil	
F4D6B2-00007	Focused SI	F4D6B2	46	01/28/08	287281.03	3836552.53	MPPEH	Small Arms	7.62 Blanks	Expended	N/A	2	2	1	Consolidation Point	Demil	
F4D6B2-00033	Focused SI	F4D6B2	4	01/28/08	287279.00	3836558.35	MPPEH	Small Arms	Cartridge, Blank, .50 Caliber	Expended	N/A	14	3	1	Consolidation Point	Demil	
06_9-00063	PA/SI	06_9	2.23	11/18/2008	286777.73	3836259.41	Non-MPPEH Debris	Scrap	N/A	N/A	N/A	6	6	6	Scrap Bin		
06_9-00071	PA/SI	06_9	26.66	11/18/2008	286840.58	3836195.99	Non-MPPEH Debris	Scrap	N/A	N/A	N/A	1	1	3	Scrap Bin		
06_9-00035	PA/SI	06_9	29.20	11/18/2008	286841.50	3836196.00	Non-MPPEH Debris	Scrap	N/A	N/A	N/A	1	1	3	Scrap Bin		
06_9-00033	PA/SI	06_9	73.10	11/18/2008	286850.50	3836190.50	Non-MPPEH Debris	Scrap	N/A	N/A	N/A	1	1	1	Scrap Bin		
06_9-00039	PA/SI	06_9	22.11	11/18/2008	286861.00	3836205.50	Non-MPPEH Debris	Scrap	N/A	N/A	N/A	1	1	8	Scrap Bin		
06_9-00038	PA/SI	06_9	6.31	11/18/2008	286863.00	3836204.50	Non-MPPEH Debris	Scrap	N/A	N/A	N/A	1	1	1	Scrap Bin		
06_9-00036	PA/SI	06_9	9.19	11/18/2008	286864.50	3836203.50	Non-MPPEH Debris	Scrap	N/A	N/A	N/A	1	1	6	Scrap Bin		
06_9-00049	PA/SI	06_9	31.60	11/20/2008	286791.00	3836245.50	Non-MPPEH Debris	Scrap	N/A	N/A	N/A	1	1	0.2	Scrap Bin		
06_9-00051	PA/SI	06_9	30.11	11/20/2008	286797.50	3836253.00	Non-MPPEH Debris	Scrap	N/A	N/A	N/A	1	1	2	Scrap Bin		
06_9-00050	PA/SI	06_9	33.35	11/20/2008	286803.50	3836251.00	Non-MPPEH Debris	Scrap	N/A	N/A	N/A	1	1	2	Scrap Bin		
06_9-00047	PA/SI	06_9	13.07	11/20/2008	286804.50	3836235.50	Non-MPPEH Debris	Scrap	N/A	N/A	N/A	1	1	0.2	Scrap Bin		
06_9-00043	PA/SI	06_9	132.25	11/20/2008	286831.50	3836221.50	Non-MPPEH Debris	Scrap	N/A	N/A	N/A	1	1	2	Scrap Bin		
06_9-00083	PA/SI	06_9	4.02	11/20/2008	286835.18	3836146.17	Non-MPPEH Debris	Scrap	N/A	N/A	N/A	1	1	0.1	Scrap Bin		
06_9-00045	PA/SI	06_9	2.78	11/20/2008	286837.00	3836227.50	Non-MPPEH Debris	Scrap	N/A	N/A	N/A	1	1	3	Scrap Bin		
06_9-00044	PA/SI	06_9	2.99	11/20/2008	286843.50	3836223.00	Non-MPPEH Debris	Scrap	N/A	N/A	N/A	1	1	3	Scrap Bin		
06_9-00061	PA/SI	06_9	8.85	11/20/2008	286847.44	3836213.19	Non-MPPEH Debris	Scrap	N/A	N/A	N/A	1	1	4	Scrap Bin		
06_9-00032	PA/SI	06_9	3.28	11/20/2008	286849.50	3836178.50	Non-MPPEH Debris	Scrap	N/A	N/A	N/A	1	1	0.1	Scrap Bin		
06_9-00040	PA/SI	06_9	129.02	11/20/2008	286863.00	3836204.50	Non-MPPEH Debris	Scrap	N/A	N/A	N/A	1	1	12	Scrap Bin		
06_9-00029	PA/SI	06_9	893.27	11/20/2008	286873.00	3836173.50	Non-MPPEH Debris	Scrap	N/A	N/A	N/A	1	1	5	Scrap Bin		
06_9-00060	PA/SI	06_9	3.01	11/20/2008	286876.11	3836194.41	Non-MPPEH Debris	Scrap	N/A	N/A	N/A	3	3	0.1	Scrap Bin		
06_9-00028	PA/SI	06_9	67.63	11/20/2008	286898.00	3836170.50	Non-MPPEH Debris	Scrap	N/A	N/A	N/A	1	1	12	Scrap Bin		
06_9-00019	PA/SI	06_9	34.04	11/20/2008	286843.00	3836156.50	MPPEH	Flare	Signal, Illum, M125A1	None (empty)	Unfuzed	1	1	3	Consolidation Point	Demil	
06_9-00052	PA/SI	06_9	364.85	11/24/2008	286792.79	3836255.02	Non-MPPEH Debris	Scrap	N/A	N/A	N/A	1	1	6	Scrap Bin		
06_9-00042	PA/SI	06_9	68.59	11/24/2008	286857.50	3836219.50	Non-MPPEH Debris	Scrap	N/A	N/A	N/A	1	1	6	Scrap Bin		
06_9-00102	PA/SI	06_9	8.91	11/24/2008	286903.50	3836233.00	Non-MPPEH Debris	Scrap	N/A	N/A	N/A	1	1	3	Scrap Bin		
06_9-00095	PA/SI	06_9	42.26	11/24/2008	287025.50	3836186.00	Non-MPPEH Debris	Scrap	N/A	N/A	N/A	1	1	2	Scrap Bin		
06_2-00019	PA/SI	06_2	1,226.06	11/24/2008	287163.50	3836178.00	QC Seed	QC Seed	N/A	N/A	N/A	1	1	1	Consolidation Point	None	
06_2-00010	PA/SI	06_2	417.87	11/24/2008	287172.00	3836136.50	QC Seed	QC Seed	N/A	N/A	N/A	1	1	1	Consolidation Point	None	
06_9-00046	PA/SI	06_9	10.61	11/24/2008	286807.00	3836233.50	MPPEH	Small Arms	5.56 Blanks	Expended	N/A	1	1	0.1	Consolidation Point	Demil	
06_9-00065	PA/SI	06_9	2.80	11/25/2008	286777.72	3836259.40	Non-MPPEH Debris	Scrap	N/A	N/A	N/A	2	2	12	Scrap Bin		
06_9-00053	PA/SI	06_9	114.30	11/25/2008	286798.41	3836252.99	Non-MPPEH Debris	Scrap	N/A	N/A	N/A	1	1	12	Scrap Bin		
06_9-00084	PA/SI	06_9	4.17	11/25/2008	286824.95	3836153.59	Non-MPPEH Debris	Scrap	N/A	N/A	N/A	1	1	6	Scrap Bin		
06_9-00143	PA/SI	06_9	2.31	11/25/2008	286827.39	3836279.02	Non-MPPEH Debris	Scrap	N/A	N/A	N/A	2	2	6	Scrap Bin		
06_9-00144	PA/SI	06_9	2.31	11/25/2008	286830.67	3836265.41	Non-MPPEH Debris	Scrap	N/A	N/A	N/A	13	13	6	Scrap Bin		
06_9-00115	PA/SI	06_9	12.55	11/25/2008	286832.00	3836278.50	Non-MPPEH Debris	Scrap	N/A	N/A	N/A	1	1	12	Scrap Bin		
06_9-00104	PA/SI	06_9	55.69	11/25/2008	286838.50	3836238.00	Non-MPPEH Debris	Scrap	N/A	N/A	N/A	2	2	3	Scrap Bin		
06_9-00131	PA/SI	06_9	30.39	11/25/2008	286846.44	3836275.42	No Contact	No Contact	N/A	N / A	N / A	0	0	0	Left in Place	None	
06_9-00119	PA/SI	06_9	7.81	11/25/2008	286855.00	3836298.00	Non-MPPEH Debris	Scrap	N/A	N/A	N/A	4	4	3	Scrap Bin		
06_9-00116	PA/SI	06_9	75.10	11/25/2008	286857.00	3836281.50	Non-MPPEH Debris	Scrap	N/A	N/A	N/A	1	1	1	Scrap Bin		
06_9-00041	PA/SI	06_9	20.33	11/25/2008	286861.00	3836205.50	Non-MPPEH Debris	Scrap	N/A	N/A	N/A	1	1	1	Scrap Bin		
06_9-00142	PA/SI	06_9	2.14	11/25/2008	286862.85	3836254.37	Non-MPPEH Debris	Scrap	N/A	N/A	N/A	1	1	18	Scrap Bin		
06_9-00097	PA/SI	06_9	5.68	11/25/2008	286871.00	3836221.00	No Contact	No Contact	N/A	N / A	N / A	0	0	0	Left in Place	None	
06_9-00117	PA/SI	06_9	24.25	11/25/2008	286873.00	3836286.50	Non-MPPEH Debris	Scrap	N/A	N/A	N/A	2	2	6	Scrap Bin		
06_9-00096	PA/SI	06_9	444.16	11/25/2008	286876.00	3836217.50	Non-MPPEH Debris	Scrap	N/A	N/A	N/A	13	13	2	Scrap Bin		
06_9-00106	PA/SI	06_9	1,766.27	11/25/2008	286878.00	3836242.50	Non-MPPEH Debris	Scrap	N/A	N/A	N/A	2	2	3	Scrap Bin		
06_9-00141	PA/SI	06_9	2.39	11/25/2008	286880.06	3836240.28	Non-MPPEH Debris	Scrap	N/A	N/A	N/A	1	1	1	Scrap Bin		
06_9-00103	PA/SI	06_9	893.41	11/25/2008	286884.00	3836236.50	Non-MPPEH Debris	Scrap	N/A	N/A	N/A	3	3	2	Scrap Bin		
06_9-00173	PA/SI	06_9	13.21	11/25/2008	286890.50	3836300.50	Non-MPPEH Debris	Scrap	N/A	N/A	N/A	1	1	2	Scrap Bin		
06_9-00139	PA/SI	06_9	3.46	11/25/2008	286892.55	3836235.39	Non-MPPEH Debris	Scrap	N/A	N/A	N/A	1	1	0.2	Scrap Bin		
06_9-00099	PA/SI	06_9	81.60	11/25/2008	286893.00	3836228.50	No Contact	No Contact	N/A	N / A	N / A	0	0	0	Left in Place	None	
06_9-00072	PA/SI	06_9	2.42	11/25/2008	286894.22	3836163.37	Non-MPPEH Debris	Scrap	N/A	N/A	N/A	1	1	1	Scrap Bin		
06_9-00170	PA/SI	06_9	23.28	11/25/2008	286900.00	3836293.50	Non-MPPEH Debris	Scrap	N/A	N/A	N/A	2	2	3	Scrap Bin		
06_9-00111	PA/SI	06_9	15.87	11/25/2008	286906.50	3836253.50	Non-MPPEH Debris	Scrap	N/A	N/A	N/A	1	1	8	Scrap Bin		
06_9-00130	PA/SI	06_9	4.80	11/25/2008	286910.40	3836248.04	Non-MPPEH Debris	Scrap	N/A	N/A	N/A	1	1	2	Scrap Bin		
06_9-00112	PA/SI	06_9	6.16	11/25/2008	286911.50	3836268.50	Non-MPPEH Debris	Scrap	N/A	N/A	N/A	1	1	0.1	Scrap Bin		
06_9-00239	PA/SI	06_9	5.74	11/25/2008	286913.19	3836274.50	Non-MPPEH Debris	Scrap	N/A	N/A	N/A	1	1	0.1	Scrap Bin		
06_9-00100	PA/SI	06_9	65.47	11/25/2008	286913.50	3836229.50	No Contact	No Contact	N/A	N / A	N / A	0	0	0	Left in Place	None	
06_9-00238	PA/SI	06_9	5.47	11/25/2008	286914.97	3836273.34	Non-MPPEH Debris	Scrap	N/A	N/A	N/A	1	1	2	Scrap Bin		
06_9-00237	PA/SI	06_9	43.24	11/25/2008	286916.58	3836271.91	Non-MPPEH Debris	Scrap	N/A	N/A	N/A	1	1	18	Scrap Bin		
06_9-00236	PA/SI	06_9	27.77	11/25/2008	286917.56	3836271.11	Non-MPPEH Debris	Scrap	N/A	N/A	N/A	3	3	12	Scrap Bin		
06_9-00164	PA/SI	06_9	285.42	11/25/2008	286918.50	3836285.00	Non-MPPEH Debris	Scrap	N/A	N/A	N/A	8	8	2	Scrap Bin		
06_9-00129	PA/SI	06_9	1.90	11/25/2008	286924.73	3836238.84	Non-MPPEH Debris	Scrap	N/A	N/A	N/A	1	1	2	Scrap Bin		
06_9-00230	PA/SI	06_9	5.56	11/25/2008	286963.01	3836274.30	Non-MPPEH Debris	Scrap	N/A	N/A	N/A	1	1	1	Scrap Bin		
06_9-00176	PA/SI	06_9	8.42	11/25/2008	286963.50	3836306.50	Non-MPPEH Debris	Scrap	N/A	N/A	N/A	3	3	1	Scrap Bin		
06_9-00162	PA/SI	06_9	6.75	11/25/2008	286995.00	3836272.50	Non-MPPEH Debris	Scrap	N/A	N/A	N/A	1	1	1	Scrap Bin		
06_9-00059	PA/SI	06_9	1.52	11/25/2008	287009.03	3836114.79	Non-MPPEH Debris	Scrap	N/A	N/A	N/A	1	1	3	Scrap Bin		
06_9-00163	PA/SI	06_9	3.95	11/25/2008	287022.50	3836275.00	Non-MPPEH Debris	Scrap	N/A	N/A	N/A	6	6	0.1	Scrap Bin		
06_9-00094	PA/SI	06_9	865.00	11/25/2008	287034.50	3836181.00	Non-MPPEH Debris	Scrap	N/A	N/A	N/A	4	4	12	Scrap Bin		
06_9-00229	PA/SI	06_9	41.49	11/25/2008	287035.73	3836220.72	Non-MPPEH Debris	Scrap	N/A	N/A	N/A	1	1	0.5	Scrap Bin		
06_9-00213	PA/SI	06_9	110.49	11/25/2008	287062.64	3836275.45	Non-MPPEH Debris	Scrap	N/A	N/A	N/A	1	1	8	Scrap Bin		
06_2-00060	PA/SI	06_2	2.54	11/25/2008	287152.50	3836233.25	MPPEH	Small Arms	7.62 Blanks	Expended	N/A	5	2	2	Consolidation Point	Demil	
06_9-00020	PA/SI	06_9	2.89	11/25/2008	286835.00	3836158.00	MPPEH	Small Arms	7.62 Blanks	Expended	N/A	1	1	1	Consolidation Point	Demil	
06_9-00062	PA/SI	06_9	1.94	11/25/2008	286829.56	3836222.52	MPPEH	Small Arms	5.56 Blanks	Expended	N/A	1	1	2	Consolidation Point	Demil	
06_9-00077	PA/SI	06_9	1.88	11/25/2008	286874.76	3836151.79	MPPEH	Small Arms	5.56 Blanks	Expended	N/A	5	5	1	Consolidation Point	Demil	
06_9-00082	PA/SI	06_9	11.60	11/25/2008	286859.81	3836132.45	MPPEH	Small Arms	7.62 Blanks	Expended	N/A	2	2	0.1	Consolidation Point	Demil	
06_9-00085	PA/SI	06_9	1.95	11/25/2008	286822.03	3836155.28	MPPEH	Small Arms	7.62 Blanks	Expended	N/A	1	1	1	Consolidation Point	Demil	
06_9-00101	PA/SI	06_9	987.18	11/25/2008	286905.50	3836232.00	MPPEH	Small Arms	5.56 Blanks	Expended	N/A	5	5	2	Consolidation Point	Demil	
06_9-00114	PA/SI	06_9	2.70	11/25/2008	286894.00	3836273.00	MPPEH	Small Arms	7.62 Blanks	Expended	N/A	2	2	2	Consolidation Point	Demil	
06_9-00140	PA/SI	06_9	2.19	11/25/2008	286892.31	3836236.28	MPPEH	Small Arms	5.56 Blanks	Expended	N/A	4	4	12	Consolidation Point	Demil	

Anomaly Identification	Phase	Grid	Amplitude (millivolts)	Dig Date	Easting (UTM)	Northing (UTM)	Item Group	Item Class	Category	Filler	Fuze	Quantity	Depth (inch)	Weight (pound)	Action Taken	Demolition Required?	Item Comment
06_9-00168	PA/SI	06_9	3.23	11/25/2008	286965.00	3836291.00	MPPEH	Small Arms	7.62 Blanks	Expended	N/A	2	2	1	Consolidation Point	Demil	
06_9-00171	PA/SI	06_9	3.62	11/25/2008	286939.00	3836295.50	MPPEH	Small Arms	5.56 Blanks	Expended	N/A	2	2	1	Consolidation Point	Demil	
06_9-00064	PA/SI	06_9	1.92	11/26/2008	286784.02	3836251.98	No Contact	No Contact	N/A	N / A	N / A	0	0	0	Left in Place	None	
06_9-00048	PA/SI	06_9	4.60	11/26/2008	286828.00	3836238.50	No Contact	No Contact	N/A	N / A	N / A	0	0	0	Left in Place	None	
06_9-00118	PA/SI	06_9	2.82	11/26/2008	286868.00	3836290.00	No Contact	No Contact	N/A	N / A	N / A	0	0	0	Left in Place	None	
06_9-00220	PA/SI	06_9	48.83	11/26/2008	286960.59	3836307.22	No Contact	No Contact	N/A	N / A	N / A	0	0	0	Left in Place	None	
06_9-00221	PA/SI	06_9	10.65	11/26/2008	286964.41	3836306.58	No Contact	No Contact	N/A	N / A	N / A	0	0	0	Left in Place	None	
06_9-00219	PA/SI	06_9	16.02	11/26/2008	287040.45	3836288.21	No Contact	No Contact	N/A	N / A	N / A	0	0	0	Left in Place	None	
06_9-00174	PA/SI	06_9	614.33	11/26/2008	287040.50	3836301.00	No Contact	No Contact	N/A	N / A	N / A	0	0	0	Left in Place	None	
06_9-00021	PA/SI	06_9	3.44	12/1/2008	286790.00	3836160.50	Non-MPPEH Debris	Scrap	N/A	N/A	N/A	1	1	1	Scrap Bin		
06_9-00087	PA/SI	06_9	1.67	12/1/2008	286799.31	3836156.06	Non-MPPEH Debris	Scrap	N/A	N/A	N/A	2	2	1	Scrap Bin		
06_9-00086	PA/SI	06_9	5.48	12/1/2008	286819.33	3836157.41	Non-MPPEH Debris	Scrap	N/A	N/A	N/A	1	1	3	Scrap Bin		
06_9-00022	PA/SI	06_9	2.62	12/1/2008	286828.50	3836161.50	Non-MPPEH Debris	Scrap	N/A	N/A	N/A	1	1	0.2	Scrap Bin		
06_9-00013	PA/SI	06_9	114.78	12/1/2008	286831.00	3836137.50	QC Seed	QC Seed	N/A	N/A	N/A	1	1	1	Consolidation Point	None	
06_9-00074	PA/SI	06_9	2.98	12/1/2008	286831.13	3836197.44	No Contact	No Contact	N/A	N / A	N / A	0	0	0	Left in Place	None	
06_9-00034	PA/SI	06_9	20.00	12/1/2008	286839.00	3836181.00	Non-MPPEH Debris	Scrap	N/A	N/A	N/A	1	1	2	Scrap Bin		
06_9-00067	PA/SI	06_9	1.45	12/1/2008	286844.18	3836208.46	Non-MPPEH Debris	Scrap	N/A	N/A	N/A	1	1	3	Scrap Bin		
06_9-00024	PA/SI	06_9	16.79	12/1/2008	286845.50	3836164.00	Non-MPPEH Debris	Scrap	N/A	N/A	N/A	3	3	3	Scrap Bin		
06_9-00017	PA/SI	06_9	2.72	12/1/2008	286858.00	3836145.50	Non-MPPEH Debris	Scrap	N/A	N/A	N/A	3	3	3	Scrap Bin		
06_9-00081	PA/SI	06_9	3.64	12/1/2008	286862.96	3836130.54	Non-MPPEH Debris	Scrap	N/A	N/A	N/A	3	3	2	Scrap Bin		
06_9-00026	PA/SI	06_9	3.97	12/1/2008	286864.50	3836167.50	Non-MPPEH Debris	Scrap	N/A	N/A	N/A	1	1	0.1	Scrap Bin		
06_9-00010	PA/SI	06_9	3.01	12/1/2008	286865.50	3836116.00	Non-MPPEH Debris	Scrap	N/A	N/A	N/A	2	2	2	Scrap Bin		
06_9-00056	PA/SI	06_9	1.72	12/1/2008	286890.06	3836194.52	Non-MPPEH Debris	Scrap	N/A	N/A	N/A	1	1	6	Scrap Bin		
06_9-00025	PA/SI	06_9	3.62	12/1/2008	286892.00	3836164.50	Non-MPPEH Debris	Scrap	N/A	N/A	N/A	2	2	2	Scrap Bin		
06_9-00027	PA/SI	06_9	2.59	12/1/2008	286897.50	3836170.50	No Contact	No Contact	N/A	N / A	N / A	0	0	0	Left in Place	None	
06_9-00005	PA/SI	06_9	3.13	12/1/2008	286904.50	3836097.00	No Contact	No Contact	N/A	N / A	N / A	0	0	0	Left in Place	None	
06_9-00068	PA/SI	06_9	1.91	12/1/2008	286904.67	3836166.52	Non-MPPEH Debris	Scrap	N/A	N/A	N/A	3	3	1	Scrap Bin		
06_9-00069	PA/SI	06_9	2.00	12/1/2008	286939.65	3836147.18	No Contact	No Contact	N/A	N / A	N / A	0	0	0	Left in Place	None	
06_9-00014	PA/SI	06_9	15.98	12/1/2008	286956.00	3836138.00	Non-MPPEH Debris	Scrap	N/A	N/A	N/A	1	1	10	Scrap Bin		
06_9-00011	PA/SI	06_9	4.08	12/1/2008	286997.50	3836118.00	Non-MPPEH Debris	Scrap	N/A	N/A	N/A	5	5	3	Scrap Bin		
06_9-00006	PA/SI	06_9	2.51	12/1/2008	287040.00	3836101.00	Non-MPPEH Debris	Scrap	N/A	N/A	N/A	2	2	3	Scrap Bin		
06_9-00057	PA/SI	06_9	1.36	12/1/2008	287044.90	3836096.13	Non-MPPEH Debris	Scrap	N/A	N/A	N/A	1	1	6	Scrap Bin		
06_9-00003	PA/SI	06_9	19.43	12/1/2008	287076.50	3836069.50	Non-MPPEH Debris	Scrap	N/A	N/A	N/A	4	4	2	Scrap Bin		
06_9-00009	PA/SI	06_9	3.02	12/1/2008	286865.50	3836115.50	MPPEH	Flare	Signal, Illum, M125A1	None (empty)	Unfuzed	1	1	1	Consolidation Point	Demil	
06_9-00012	PA/SI	06_9	51.10	12/1/2008	286921.00	3836135.00	MPPEH	Flare	Signal, Illum, M125A1	None (empty)	Unfuzed	1	1	2	Consolidation Point	Demil	
06_10_11-00076	PA/SI	06_10_11	71.68	12/1/2008	287401.00	3836589.00	QC Seed	QC Seed	N/A	N/A	N/A	1	1	1	Consolidation Point	None	
06_10_11-00067	PA/SI	06_10_11	129.58	12/1/2008	287410.20	3836547.79	QC Seed	QC Seed	N/A	N/A	N/A	1	1	1	Consolidation Point	None	
06_9-00015	PA/SI	06_9	3.42	12/1/2008	286841.00	3836142.00	MPPEH	Fuze	Grenade, Hand, Practice, MK 1, Fuze	N/A	M201	1	0	0.5	Consolidation Point	Demil	
06_9-00075	PA/SI	06_9	2.14	12/1/2008	287008.24	3836085.00	MPPEH	Fuze	Grenade, Hand, Practice, MK 1, Fuze	N/A	M201	1	0	0.5	Consolidation Point	Demil	
06_9-00007	PA/SI	06_9	60.69	12/1/2008	286909.00	3836103.50	MPPEH	Fuze	Grenade, Striker Assembly Handle	N/A	N/A	9	18	0.1	Consolidation Point	Demil	
06_9-00008	PA/SI	06_9	57.92	12/1/2008	286929.50	3836106.00	MPPEH	Fuze	Fuze, 3.5-inch Rocket, Dummy, M405	N/A	M405	1	2	0.1	Consolidation Point	Demil	
06_9-00018	PA/SI	06_9	5.28	12/1/2008	286826.00	3836152.50	MPPEH	Fuze	Grenade, Hand, Practice, MK 1, Fuze	N/A	M201	2	2	4	Consolidation Point	Demil	
06_9-00023	PA/SI	06_9	4.41	12/1/2008	286896.00	3836162.00	MPPEH	Fuze	Grenade, Striker Assembly Handle	N/A	N/A	1	1	0.1	Consolidation Point	Demil	
06_9-00066	PA/SI	06_9	1.84	12/1/2008	286826.07	3836212.06	MPPEH	Fuze	Grenade, Hand, Practice, MK 1, Fuze	N/A	M201	2	2	1	Consolidation Point	Demil	
06_9-00070	PA/SI	06_9	2.57	12/1/2008	286971.69	3836121.88	MPPEH	Fuze	Grenade, Hand, Practice, MK 1, Fuze	N/A	M201	1	1	3	Consolidation Point	Demil	
06_9-00079	PA/SI	06_9	3.09	12/1/2008	286819.33	3836167.31	MPPEH	Fuze	Grenade, Striker Assembly Handle	N/A	N/A	2	2	3	Consolidation Point	Demil	
06_9-00080	PA/SI	06_9	2.41	12/1/2008	286930.54	3836103.10	MPPEH	Fuze	Grenade, Striker Assembly Handle	N/A	N/A	6	6	1	Consolidation Point	Demil	
06_9-00030	PA/SI	06_9	15.63	12/1/2008	286829.00	3836175.50	MPPEH	Small Arms	5.56 Blanks	Expended	N/A	2	2	1	Consolidation Point	Demil	
06_9-00058	PA/SI	06_9	3.00	12/1/2008	287011.05	3836112.77	MPPEH	Small Arms	5.56 Blanks	Expended	N/A	4	4	1	Consolidation Point	Demil	
06_9-00078	PA/SI	06_9	1.27	12/1/2008	286834.96	3836170.12	MPPEH	Small Arms	7.62 Blanks	Expended	N/A	1	1	2	Consolidation Point	Demil	
06_9-00088	PA/SI	06_9	10.20	12/2/2008	286814.60	3836145.49	Non-MPPEH Debris	Scrap	N/A	N/A	N/A	3	3	4	Scrap Bin		
06_9-00054	PA/SI	06_9	2.30	12/2/2008	286834.28	3836230.73	Non-MPPEH Debris	Scrap	N/A	N/A	N/A	1	1	3	Scrap Bin		
06_9-00055	PA/SI	06_9	28.69	12/2/2008	286869.14	3836211.05	Non-MPPEH Debris	Scrap	N/A	N/A	N/A	2	2	2	Scrap Bin		
06_9-00148	PA/SI	06_9	1.95	12/2/2008	286884.70	3836222.83	Non-MPPEH Debris	Scrap	N/A	N/A	N/A	1	1	3	Scrap Bin		
06_9-00149	PA/SI	06_9	1.15	12/2/2008	286921.93	3836198.41	Non-MPPEH Debris	Scrap	N/A	N/A	N/A	1	1	4	Scrap Bin		
06_9-00151	PA/SI	06_9	1.82	12/2/2008	286971.72	3836162.31	Non-MPPEH Debris	Scrap	N/A	N/A	N/A	1	1	4	Scrap Bin		
06_9-00091	PA/SI	06_9	5.37	12/2/2008	287049.00	3836129.00	Non-MPPEH Debris	Scrap	N/A	N/A	N/A	2	2	3	Scrap Bin		
06_9-00150	PA/SI	06_9	6.26	12/2/2008	287060.49	3836112.12	Non-MPPEH Debris	Scrap	N/A	N/A	N/A	2	2	0.2	Scrap Bin		
06_9-00090	PA/SI	06_9	15.37	12/2/2008	287080.50	3836103.50	Non-MPPEH Debris	Scrap	N/A	N/A	N/A	1	1	6	Scrap Bin		
06_9-00031	PA/SI	06_9	9.89	12/2/2008	286824.00	3836177.00	MPPEH	Flare	Signal, Illum, M125A1	None (empty)	Unfuzed	1	1	1	Consolidation Point	Demil	
06_9-00004	PA/SI	06_9	4.30	12/2/2008	287059.00	3836070.50	MPPEH	Small Arms	7.62 Blanks	Expended	N/A	2	2	1	Consolidation Point	Demil	
06_9-00037	PA/SI	06_9	3.49	12/2/2008	286841.50	3836196.00	MPPEH	Small Arms	5.56 Blanks	Expended	N/A	2	2	0.1	Consolidation Point	Demil	
06_9-00120	PA/SI	06_9	95.64	12/3/2008	286819.00	3836324.00	Non-MPPEH Debris	Scrap	N/A	N/A	N/A	1	1	12	Scrap Bin		
06_9-00145	PA/SI	06_9	38.64	12/3/2008	286832.27	3836261.41	Non-MPPEH Debris	Scrap	N/A	N/A	N/A	3	3	12	Scrap Bin		
06_9-00132	PA/SI	06_9	1.54	12/3/2008	286847.96	3836274.46	No Contact	No Contact	N/A	N / A	N / A	0	0	0	Left in Place	None	
06_9-00089	PA/SI	06_9	13.59	12/3/2008	286848.11	3836126.60	Non-MPPEH Debris	Scrap	N/A	N/A	N/A	3	3	3	Scrap Bin		
06_9-00231	PA/SI	06_9	736.38	12/3/2008	286870.47	3836322.44	Non-MPPEH Debris	Scrap	N/A	N/A	N/A	6	6	1	Scrap Bin		
06_9-00175	PA/SI	06_9	874.47	12/3/2008	286874.50	3836302.00	Non-MPPEH Debris	Scrap	N/A	N/A	N/A	2	2	1	Scrap Bin		
06_9-00146	PA/SI	06_9	16.04	12/3/2008	286876.22	3836228.11	Non-MPPEH Debris	Scrap	N/A	N/A	N/A	1	1	8	Scrap Bin		
06_9-00098	PA/SI	06_9	635.03	12/3/2008	286877.00	3836227.00	Non-MPPEH Debris	Scrap	N/A	N/A	N/A	2	2	3	Scrap Bin		
06_9-00147	PA/SI	06_9	1.80	12/3/2008	286882.94	3836223.55	Non-MPPEH Debris	Scrap	N/A	N/A	N/A	1	1	1	Scrap Bin		
06_9-00105	PA/SI	06_9	34.31	12/3/2008	286889.50	3836238.50	Non-MPPEH Debris	Scrap	N/A	N/A	N/A	5	5	18	Scrap Bin		
06_9-00138	PA/SI	06_9	79.75	12/3/2008	286892.07	3836233.07	Non-MPPEH Debris	Scrap	N/A	N/A	N/A	1	1	12	Scrap Bin		
06_9-00108	PA/SI	06_9	37.02	12/3/2008	286896.00	3836247.00	Non-MPPEH Debris	Scrap	N/A	N/A	N/A	3	3	3	Scrap Bin		
06_9-00107	PA/SI	06_9	52.04	12/3/2008	286898.00	3836243.00	Non-MPPEH Debris	Scrap	N/A	N/A	N/A	1	1	2	Scrap Bin		
06_9-00153	PA/SI	06_9	4.32	12/3/2008	286899.43	3836208.98	Non-MPPEH Debris	Scrap	N/A	N/A	N/A	1	1	6	Scrap Bin		
06_9-00133	PA/SI	06_9	3.40	12/3/2008	286900.23	3836237.16	Non-MPPEH Debris	Scrap	N/A	N/A	N/A	2	2	2	Scrap Bin		
06_9-00152	PA/SI	06_9	3.55	12/3/2008	286901.92	3836204.90	Non-MPPEH Debris	Scrap	N/A	N/A	N/A	2	2	3	Scrap Bin		
06_9-00137	PA/SI	06_9	48.22	12/3/2008	286902.40	3836224.91	Non-MPPEH Debris	Scrap	N/A	N/A	N/A	1	1	24	Scrap Bin		
06_9-00110	PA/SI	06_9	160.62	12/3/2008	286908.00	3836251.50	Non-MPPEH Debris	Scrap	N/A	N/A	N/A	3	3	12	Scrap Bin		
06_9-00166	PA/SI	06_9	3.17	12/3/2008	286908.50	3836288.00	Non-MPPEH Debris	Scrap	N/A	N/A	N/A	1	1	3	Scrap Bin		
06_9-00109	PA/SI	06_9	59.81	12/3/2008	286909.50	3836249.00	Non-MPPEH Debris	Scrap	N/A	N/A	N/A	3	3	12	Scrap Bin		
06_9-00165	PA/SI	06_9	5.67	12/3/2008	286915.50	3836287.00	Non-MPPEH Debris	Scrap	N/A	N/A	N/A	3	3	0.1	Scrap Bin		
06_9-00232	PA/SI	06_9	2.14	12/3/2008	286921.14	3836283.71	Non-MPPEH Debris	Scrap	N/A	N/A	N/A	6	6	4	Scrap Bin		
06_9-00124	PA/SI	06_9	2.17	12/3/2008	286922.54	3836255.57	Non-MPPEH Debris	Scrap	N/A	N/A	N/A	3	3	3	Scrap Bin		
06_9-00123	PA/SI	06_9	2.38	12/3/2008	286923.82	3836254.21	No Contact	No Contact	N/A	N / A	N / A	0	0	0	Left in Place	None	
06_9-00235	PA/SI	06_9	34.44	12/3/2008	286932.39	3836260.84	Non-MPPEH Debris	Scrap	N/A	N/A	N/A	1	1	6	Scrap Bin		
06_9-00160	PA/SI	06_9	4.47	12/3/2008	286935.50	3836257.00	No Contact	No Contact	N/A	N / A	N / A	0	0	0	Left in Place	None	
06_9-00226	PA/SI	06_9	7.35	12/3/2008	286941.20	3836294.08	Non-MPPEH Debris	Scrap	N/A	N/A	N/A	5	5	4	Scrap Bin		
06_9-00227	PA/SI	06_9	2.00	12/3/2008	286944.39	3836291.78	Non-MPPEH Debris	Scrap	N/A	N/A	N/A	1	0	0.2	Scrap Bin		
06_9-00159	PA/SI	06_9	3.05	12/3/2008	286945.00	3836250.50	Non-MPPEH Debris	Scrap	N/A	N/A	N/A	1	1	1	Scrap Bin		
06_9-00169	PA/SI	06_9	15.65	12/3/2008	286945.00	3836291.50	Non-MPPEH Debris	Scrap	N/A	N/A	N/A	1	1	1	Scrap Bin		
06_9-00158	PA/SI	06_9	20.72	12/3/2008	286951.00	3836249.00	Non-MPPEH Debris	Scrap	N/A	N/A	N/A	1	1	3	Scrap Bin		
06_9-00128	PA/SI	06_9	37.10	12/3/2008	286953.47	3836220.43	Non-MPPEH Debris	Scrap	N/A	N/A	N/A	1	1	1	Scrap Bin		

Anomaly Identification	Phase	Grid	Amplitude (millivolts)	Dig Date	Easting (UTM)	Northing (UTM)	Item Group	Item Class	Category	Filler	Fuze	Quantity	Depth (inch)	Weight (pound)	Action Taken	Demolition Required?	Item Comment
06_9-00177	PA/SI	06_9	42.78	12/3/2008	286958.50	3836308.00	Non-MPPEH Debris	Scrap	N/A	N/A	N/A	1	1	0.5	Scrap Bin		
06_9-00225	PA/SI	06_9	455.19	12/3/2008	286963.90	3836292.04	Non-MPPEH Debris	Scrap	N/A	N/A	N/A	6	6	4	Scrap Bin		
06_9-00222	PA/SI	06_9	3.37	12/3/2008	286965.31	3836306.32	Non-MPPEH Debris	Scrap	N/A	N/A	N/A	4	4	4	Scrap Bin		
06_9-00093	PA/SI	06_9	7.11	12/3/2008	286965.50	3836166.50	Non-MPPEH Debris	Scrap	N/A	N/A	N/A	1	1	1	Scrap Bin		
06_9-00223	PA/SI	06_9	2.63	12/3/2008	286968.24	3836303.77	Non-MPPEH Debris	Scrap	N/A	N/A	N/A	1	1	5	Scrap Bin		
06_9-00214	PA/SI	06_9	1.00	12/3/2008	286976.66	3836320.23	Non-MPPEH Debris	Scrap	N/A	N/A	N/A	1	1	0.1	Scrap Bin		
06_9-00224	PA/SI	06_9	16.65	12/3/2008	286993.37	3836273.54	Non-MPPEH Debris	Scrap	N/A	N/A	N/A	1	1	4	Scrap Bin		
06_9-00218	PA/SI	06_9	39.55	12/3/2008	286995.03	3836319.34	Non-MPPEH Debris	Scrap	N/A	N/A	N/A	1	1	1	Scrap Bin		
06_9-00134	PA/SI	06_9	2.09	12/3/2008	287002.62	3836181.60	No Contact	No Contact	N/A	N / A	N / A	0	0	0	Left in Place	None	
06_9-00127	PA/SI	06_9	1.57	12/3/2008	287010.70	3836187.61	No Contact	No Contact	N/A	N / A	N / A	0	0	0	Left in Place	None	
06_9-00167	PA/SI	06_9	976.74	12/3/2008	287011.00	3836289.00	Non-MPPEH Debris	Scrap	N/A	N/A	N/A	1	2	10	Scrap Bin		
06_9-00092	PA/SI	06_9	6.80	12/3/2008	287022.00	3836131.50	Non-MPPEH Debris	Scrap	N/A	N/A	N/A	1	1	1	Scrap Bin		
06_9-00125	PA/SI	06_9	2.15	12/3/2008	287023.35	3836199.21	No Contact	No Contact	N/A	N / A	N / A	0	0	0	Left in Place	None	
06_9-00136	PA/SI	06_9	46.11	12/3/2008	287025.43	3836151.42	Non-MPPEH Debris	Scrap	N/A	N/A	N/A	1	1	16	Scrap Bin		
06_9-00212	PA/SI	06_9	3,526.28	12/3/2008	287028.84	3836308.49	Non-MPPEH Debris	Scrap	N/A	N/A	N/A	1	1	20	Scrap Bin		
06_9-00156	PA/SI	06_9	2.88	12/3/2008	287029.00	3836239.00	No Contact	No Contact	N/A	N / A	N / A	0	0	0	Left in Place	None	
06_9-00234	PA/SI	06_9	79.02	12/3/2008	287030.65	3836204.92	Non-MPPEH Debris	Scrap	N/A	N/A	N/A	2	2	6	Scrap Bin		
06_9-00154	PA/SI	06_9	297.70	12/3/2008	287034.00	3836221.50	Non-MPPEH Debris	Scrap	N/A	N/A	N/A	1	1	1	Scrap Bin		
06_9-00126	PA/SI	06_9	2.60	12/3/2008	287044.64	3836181.44	Non-MPPEH Debris	Scrap	N/A	N/A	N/A	1	1	2	Scrap Bin		
06_9-00233	PA/SI	06_9	1.99	12/3/2008	287051.73	3836207.24	Non-MPPEH Debris	Scrap	N/A	N/A	N/A	1	1	3	Scrap Bin		
06_9-00228	PA/SI	06_9	1.59	12/3/2008	287062.26	3836222.77	No Contact	No Contact	N/A	N / A	N / A	0	0	0	Left in Place	None	
06_9-00155	PA/SI	06_9	306.60	12/3/2008	287071.00	3836236.50	Non-MPPEH Debris	Scrap	N/A	N/A	N/A	1	1	1	Scrap Bin		
06_8-00023	PA/SI	06_8	176.40	12/3/2008	287624.00	3836188.00	QC Seed	QC Seed	N/A	N/A	N/A	1	1	1	Consolidation Point	None	
06_9-00211	PA/SI	06_9	2.17	12/3/2008	287023.22	3836312.19	MPPEH	Grenade	Grenade, Hand, Smoke, AN-M8	None (empty)	Unfuzed	1	1	1	Consolidation Point	Demil	
06_9-00121	PA/SI	06_9	25.71	12/3/2008	286879.95	3836283.03	MPPEH	Small Arms	7.62 Blanks	Expended	N/A	5	5	3	Consolidation Point	Demil	
06_9-00122	PA/SI	06_9	24.68	12/3/2008	286915.50	3836266.22	MPPEH	Small Arms	7.62 Blanks	Expended	N/A	3	3	3	Consolidation Point	Demil	
06_9-00135	PA/SI	06_9	2.26	12/3/2008	287068.10	3836150.22	MPPEH	Small Arms	7.62 Blanks	Expended	N/A	1	1	2	Consolidation Point	Demil	
06_9-00157	PA/SI	06_9	3.91	12/3/2008	287026.50	3836241.00	MPPEH	Small Arms	7.62 Blanks	Expended	N/A	3	3	1	Consolidation Point	Demil	
06_9-00161	PA/SI	06_9	9.83	12/3/2008	286945.00	3836266.50	MPPEH	Small Arms	7.62 Blanks	Expended	N/A	1	1	2	Consolidation Point	Demil	
06_9-00172	PA/SI	06_9	3.10	12/4/2008	286879.00	3836299.00	No Contact	No Contact	N/A	N / A	N / A	0	0	0	Left in Place	None	
06_9-00178	PA/SI	06_9	3.69	12/4/2008	286879.00	3836310.00	Non-MPPEH Debris	Scrap	N/A	N/A	N/A	2	2	0.1	Scrap Bin		
06_9-00179	PA/SI	06_9	9.13	12/4/2008	286966.00	3836314.00	Non-MPPEH Debris	Scrap	N/A	N/A	N/A	1	1	2	Scrap Bin		
06_9-00216	PA/SI	06_9	47.23	12/4/2008	286973.73	3836322.01	Non-MPPEH Debris	Scrap	N/A	N/A	N/A	1	1	0.5	Scrap Bin		
06_9-00215	PA/SI	06_9	45.33	12/4/2008	286975.64	3836321.12	Non-MPPEH Debris	Scrap	N/A	N/A	N/A	2	2	0.5	Scrap Bin		
06_9-00217	PA/SI	06_9	1.64	12/4/2008	286994.78	3836320.10	Non-MPPEH Debris	Scrap	N/A	N/A	N/A	1	1	12	Scrap Bin		
06_9-00209	PA/SI	06_9	838.40	12/4/2008	286996.56	3836329.03	Non-MPPEH Debris	Scrap	N/A	N/A	N/A	1	1	10	Scrap Bin		
06_9-00184	PA/SI	06_9	7.77	12/4/2008	287001.50	3836326.00	Non-MPPEH Debris	Scrap	N/A	N/A	N/A	1	1	0.1	Scrap Bin		
06_9-00183	PA/SI	06_9	7.91	12/4/2008	287004.00	3836325.00	Non-MPPEH Debris	Scrap	N/A	N/A	N/A	1	1	4	Scrap Bin		
06_9-00208	PA/SI	06_9	1,301.22	12/4/2008	287004.22	3836335.03	Non-MPPEH Debris	Scrap	N/A	N/A	N/A	1	1	10	Scrap Bin		
06_9-00207	PA/SI	06_9	221.52	12/4/2008	287005.36	3836333.88	Non-MPPEH Debris	Scrap	N/A	N/A	N/A	1	1	5	Scrap Bin		
06_9-00180	PA/SI	06_9	9.95	12/4/2008	287008.50	3836323.00	Non-MPPEH Debris	Scrap	N/A	N/A	N/A	1	1	2	Scrap Bin		
06_9-00185	PA/SI	06_9	23.59	12/4/2008	287011.00	3836331.50	Non-MPPEH Debris	Scrap	N/A	N/A	N/A	1	1	6	Scrap Bin		
06_9-00206	PA/SI	06_9	5.62	12/4/2008	287011.36	3836331.71	Non-MPPEH Debris	Scrap	N/A	N/A	N/A	1	1	4	Scrap Bin		
06_9-00189	PA/SI	06_9	211.46	12/4/2008	287015.50	3836352.00	Non-MPPEH Debris	Scrap	N/A	N/A	N/A	1	1	2	Scrap Bin		
06_9-00188	PA/SI	06_9	13.83	12/4/2008	287019.00	3836338.50	Non-MPPEH Debris	Scrap	N/A	N/A	N/A	1	1	9	Scrap Bin		
06_9-00210	PA/SI	06_9	37.34	12/4/2008	287022.71	3836312.45	Non-MPPEH Debris	Scrap	N/A	N/A	N/A	1	1	3	Scrap Bin		
06_9-00205	PA/SI	06_9	4.93	12/4/2008	287027.05	3836323.16	Non-MPPEH Debris	Scrap	N/A	N/A	N/A	1	1	5	Scrap Bin		
06_9-00186	PA/SI	06_9	5.41	12/4/2008	287029.00	3836332.50	Non-MPPEH Debris	Scrap	N/A	N/A	N/A	1	1	15	Scrap Bin		
06_9-00190	PA/SI	06_9	60.28	12/4/2008	287037.50	3836359.00	Non-MPPEH Debris	Scrap	N/A	N/A	N/A	1	1	12	Scrap Bin		
06_9-00192	PA/SI	06_9	11.69	12/4/2008	287040.00	3836368.50	Non-MPPEH Debris	Scrap	N/A	N/A	N/A	1	1	1	Scrap Bin		
06_9-00204	PA/SI	06_9	6.61	12/4/2008	287042.87	3836313.85	Non-MPPEH Debris	Scrap	N/A	N/A	N/A	2	2	2	Scrap Bin		
06_9-00191	PA/SI	06_9	85.80	12/4/2008	287044.00	3836367.00	Non-MPPEH Debris	Scrap	N/A	N/A	N/A	1	1	0.3	Scrap Bin		
06_9-00203	PA/SI	06_9	3.18	12/4/2008	287044.78	3836335.41	Non-MPPEH Debris	Scrap	N/A	N/A	N/A	1	1	2	Scrap Bin		
06_9-00187	PA/SI	06_9	22.56	12/4/2008	287058.50	3836335.00	Non-MPPEH Debris	Scrap	N/A	N/A	N/A	2	2	4	Scrap Bin		
06_9-00181	PA/SI	06_9	25.73	12/4/2008	287059.00	3836323.50	Non-MPPEH Debris	Scrap	N/A	N/A	N/A	2	2	6	Scrap Bin		
06_9-00182	PA/SI	06_9	80.31	12/4/2008	287059.00	3836324.00	Non-MPPEH Debris	Scrap	N/A	N/A	N/A	2	2	4	Scrap Bin		
06_9-00202	PA/SI	06_9	1.98	12/4/2008	287060.60	3836324.18	No Contact	No Contact	N/A	N / A	N / A	0	0	0	Left in Place	None	
06_9-00200	PA/SI	06_9	3.02	12/4/2008	287060.73	3836344.08	Non-MPPEH Debris	Scrap	N/A	N/A	N/A	1	1	15	Scrap Bin		
06_9-00197	PA/SI	06_9	2.12	12/4/2008	287064.30	3836379.04	Non-MPPEH Debris	Scrap	N/A	N/A	N/A	2	2	3	Scrap Bin		
06_9-00198	PA/SI	06_9	634.03	12/4/2008	287066.34	3836378.78	Non-MPPEH Debris	Scrap	N/A	N/A	N/A	6	6	4	Scrap Bin		
06_9-00199	PA/SI	06_9	2.27	12/4/2008	287070.42	3836365.64	Non-MPPEH Debris	Scrap	N/A	N/A	N/A	1	1	3	Scrap Bin		
06_9-00193	PA/SI	06_9	3.86	12/4/2008	287070.50	3836390.50	Non-MPPEH Debris	Scrap	N/A	N/A	N/A	1	1	4	Scrap Bin		
06_9-00196	PA/SI	06_9	19.09	12/4/2008	287075.15	3836386.57	Non-MPPEH Debris	Scrap	N/A	N/A	N/A	15	15	0.2	Scrap Bin		
06_9-00195	PA/SI	06_9	1.32	12/4/2008	287079.81	3836381.56	Non-MPPEH Debris	Scrap	N/A	N/A	N/A	9	9	0.1	Scrap Bin		
06_9-00194	PA/SI	06_9	2.35	12/4/2008	287084.00	3836392.00	Non-MPPEH Debris	Scrap	N/A	N/A	N/A	1	1	2	Scrap Bin		
06_3-00007	PA/SI	06_3	551.07	12/4/2008	287107.50	3836471.50	QC Seed	QC Seed	N/A	N/A	N/A	1	1	1	Consolidation Point	None	
06_3-00017	PA/SI	06_3	18.76	12/4/2008	287109.29	3836462.25	Non-MPPEH Debris	Scrap	N/A	N/A	N/A	1	1	0.2	Scrap Bin		
06_3-00004	PA/SI	06_3	4.53	12/4/2008	287112.50	3836454.00	No Contact	No Contact	N/A	N / A	N / A	0	0	0	Left in Place	None	
06_3-00011	PA/SI	06_3	12.55	12/4/2008	287119.50	3836491.50	Non-MPPEH Debris	Scrap	N/A	N/A	N/A	1	1	6	Scrap Bin		
06_3-00003	PA/SI	06_3	7.57	12/4/2008	287121.50	3836442.00	No Contact	No Contact	N/A	N / A	N / A	0	0	0	Left in Place	None	
06_3-00013	PA/SI	06_3	14.61	12/4/2008	287133.00	3836518.00	Non-MPPEH Debris	Scrap	N/A	N/A	N/A	1	1	2	Scrap Bin		
06_3-00008	PA/SI	06_3	2.69	12/4/2008	287134.50	3836477.00	No Contact	No Contact	N/A	N / A	N / A	0	0	0	Left in Place	None	
06_3-00009	PA/SI	06_3	77.01	12/4/2008	287134.50	3836477.50	Non-MPPEH Debris	Scrap	N/A	N/A	N/A	1	1	1	Scrap Bin		
06_3-00012	PA/SI	06_3	3.76	12/4/2008	287136.00	3836492.50	Non-MPPEH Debris	Scrap	N/A	N/A	N/A	4	4	8	Scrap Bin		
06_3-00014	PA/SI	06_3	1.65	12/4/2008	287142.00	3836523.50	Non-MPPEH Debris	Scrap	N/A	N/A	N/A	1	1	6	Scrap Bin		
06_3-00015	PA/SI	06_3	1.20	12/4/2008	287158.00	3836533.50	Non-MPPEH Debris	Scrap	N/A	N/A	N/A	1	1	6	Scrap Bin		
06_2-00008	PA/SI	06_2	19.99	12/4/2008	287161.50	3836135.00	Non-MPPEH Debris	Scrap	N/A	N/A	N/A	1	1	6	Scrap Bin		
06_2-00006	PA/SI	06_2	3.99	12/4/2008	287170.00	3836114.50	Non-MPPEH Debris	Scrap	N/A	N/A	N/A	2	2	4	Scrap Bin		
06_3-00018	PA/SI	06_3	2.12	12/4/2008	287175.24	3836487.39	Non-MPPEH Debris	Scrap	N/A	N/A	N/A	2	2	5	Scrap Bin		
06_3-00005	PA/SI	06_3	3.89	12/4/2008	287175.50	3836460.50	Non-MPPEH Debris	Scrap	N/A	N/A	N/A	1	1	4	Scrap Bin		
06_2-00007	PA/SI	06_2	13.13	12/4/2008	287178.00	3836123.50	Non-MPPEH Debris	Scrap	N/A	N/A	N/A	1	1	4	Scrap Bin		
06_3-00006	PA/SI	06_3	452.77	12/4/2008	287180.50	3836462.50	QC Seed	QC Seed	N/A	N/A	N/A	1	1	1	Consolidation Point	None	
06_2-00041	PA/SI	06_2	2.41	12/4/2008	287193.31	3836129.83	Non-MPPEH Debris	Scrap	N/A	N/A	N/A	1	1	6	Scrap Bin		
06_3-00010	PA/SI	06_3	54.29	12/4/2008	287197.50	3836481.00	Non-MPPEH Debris	Scrap	N/A	N/A	N/A	1	1	12	Scrap Bin		
06_3-00001	PA/SI	06_3	4.16	12/4/2008	287199.49	3836367.24	Non-MPPEH Debris	Scrap	N/A	N/A	N/A	1	1	6	Scrap Bin		
06_2-00042	PA/SI	06_2	2.08	12/4/2008	287219.71	3836137.61	Non-MPPEH Debris	Scrap	N/A	N/A	N/A	1	1	3	Scrap Bin		
06_3-00002	PA/SI	06_3	3.63	12/4/2008	287325.75	3836357.61	Non-MPPEH Debris	Scrap	N/A	N/A	N/A	1	1	3	Scrap Bin		
06_5-00001	PA/SI	06_5	26.34	12/4/2008	287457.43	3836468.41	Non-MPPEH Debris	Scrap	N/A	N/A	N/A	1	1	12	Scrap Bin		
06_5-00002	PA/SI	06_5	7.73	12/4/2008	287505.05	3836489.52	Non-MPPEH Debris	Scrap	N/A	N/A	N/A	1	1	2	Scrap Bin		
06_3-00016	PA/SI	06_3	2.01	12/4/2008	287100.16	3836478.26	MPPEH	Fuze	Grenade, Hand, Practice, MK 1, Fuze	N/A	M201	1	1	4	Consolidation Point	Demil	
06_5-00007	PA/SI	06_5	130.08	12/4/2008	287689.00	3836754.50	Non-MPPEH Debris	Scrap	N/A	N/A	N/A	1	1	0.6	Scrap Bin		
06_5-00020	PA/SI	06_5	19.46	12/4/2008	287692.82	3836749.15	Non-MPPEH Debris	Scrap	N/A	N/A	N/A	1	1	0.2	Scrap Bin		
06_5-00006	PA/SI	06_5	33.51	12/4/2008	287698.00	3836754.00	Non-MPPEH Debris	Scrap	N/A	N/A	N/A	1	1	0.6	Scrap Bin		
06_5-00021	PA/SI	06_5	3.57	12/4/2008	287699.06	3836753.79	Non-MPPEH Debris	Scrap	N/A	N/A	N/A	1	1	15	Scrap Bin		
06_5-00004	PA/SI	06_5	104.73	12/4/2008	287700.50	3836748.50	Non-MPPEH Debris	Scrap	N/A	N/A	N/A	4	4	1	Scrap Bin		
06_5-00005	PA/SI	06_5	5.42	12/4/2008	287704.50	3836753.50	No Contact	No Contact	N/A	N / A	N / A	0	0	0	Left in Place	None	

Anomaly Identification	Phase	Grid	Amplitude (millivolts)	Dig Date	Easting (UTM)	Northing (UTM)	Item Group	Item Class	Category	Filler	Fuze	Quantity	Depth (inch)	Weight (pound)	Action Taken	Demolition Required?	Item Comment
06_5-00003	PA/SI	06_5	20.63	12/4/2008	287716.00	3836748.00	Non-MPPEH Debris	Scrap	N/A	N/A	N/A	2	2	0.5	Scrap Bin		
06_9-00201	PA/SI	06_9	1.73	12/4/2008	287048.99	3836340.64	MPPEH	Grenade	Grenade, Hand, Smoke, AN-M8	None (empty)	Unfuzed	2	2	4	Consolidation Point	Demil	
06_5-00018	PA/SI	06_5	10.68	12/4/2008	287764.50	3836813.50	Non-MPPEH Debris	Scrap	N/A	N/A	N/A	1	1	8	Scrap Bin		
06_5-00019	PA/SI	06_5	30.16	12/4/2008	287867.00	3836813.50	Non-MPPEH Debris	Scrap	N/A	N/A	N/A	4	4	0.2	Scrap Bin		
06_10_11-00104	PA/SI	06_10_11	389.44	12/8/2008	287425.00	3836690.50	MPPEH	Flare	Signal, Illum, M125A1, tube launcher	None (empty)	Unfuzed	1	1	1	Consolidation Point	Demil	
06_5-00027	PA/SI	06_5	89.43	12/8/2008	287797.64	3836796.69	MPPEH	Flare	Signal, Illum, M125A1	None (empty)	Unfuzed	1	1	3	Consolidation Point	Demil	
06_10_11-00061	PA/SI	06_10_11	413.89	12/8/2008	287289.15	3836516.93	Non-MPPEH Debris	Scrap	N/A	N/A	N/A	1	1	2	Scrap Bin		
06_10_11-00075	PA/SI	06_10_11	80.08	12/8/2008	287319.00	3836588.00	No Contact	No Contact	N/A	N / A	N / A	0	0	0	Left in Place	None	
06_10_11-00085	PA/SI	06_10_11	2,390.44	12/8/2008	287323.50	3836619.50	Non-MPPEH Debris	Scrap	N/A	N/A	N/A	1	1	24	Scrap Bin		
06_10_11-00141	PA/SI	06_10_11	72.05	12/8/2008	287330.23	3836640.29	Non-MPPEH Debris	Scrap	N/A	N/A	N/A	4	4	2	Scrap Bin		
06_10_11-00090	PA/SI	06_10_11	4.35	12/8/2008	287334.00	3836635.50	Non-MPPEH Debris	Scrap	N/A	N/A	N/A	2	2	3	Scrap Bin		
06_10_11-00091	PA/SI	06_10_11	3.89	12/8/2008	287337.50	3836635.50	Non-MPPEH Debris	Scrap	N/A	N/A	N/A	1	1	0.1	Scrap Bin		
06_10_11-00081	PA/SI	06_10_11	431.34	12/8/2008	287350.00	3836611.50	Non-MPPEH Debris	Scrap	N/A	N/A	N/A	1	1	12	Scrap Bin		
06_10_11-00095	PA/SI	06_10_11	14.53	12/8/2008	287352.00	3836645.00	Non-MPPEH Debris	Scrap	N/A	N/A	N/A	1	1	3	Scrap Bin		
06_10_11-00084	PA/SI	06_10_11	20.50	12/8/2008	287379.50	3836618.00	Non-MPPEH Debris	Scrap	N/A	N/A	N/A	2	2	6	Scrap Bin		
06_10_11-00036	PA/SI	06_10_11	771.40	12/8/2008	287380.50	3836548.50	Non-MPPEH Debris	Scrap	N/A	N/A	N/A	1	1	2	Scrap Bin		
06_10_11-00069	PA/SI	06_10_11	31.73	12/8/2008	287393.50	3836598.00	Non-MPPEH Debris	Scrap	N/A	N/A	N/A	1	1	0.2	Scrap Bin		
06_10_11-00070	PA/SI	06_10_11	480.66	12/8/2008	287396.50	3836599.50	Non-MPPEH Debris	Scrap	N/A	N/A	N/A	1	1	2	Scrap Bin		
06_10_11-00077	PA/SI	06_10_11	14.02	12/8/2008	287418.50	3836594.00	Non-MPPEH Debris	Scrap	N/A	N/A	N/A	5	5	24	Scrap Bin		
06_10_11-00142	PA/SI	06_10_11	16.81	12/8/2008	287421.73	3836673.57	Non-MPPEH Debris	Scrap	N/A	N/A	N/A	2	2	3	Scrap Bin		
06_10_11-00140	PA/SI	06_10_11	1.19	12/8/2008	287423.14	3836689.77	Non-MPPEH Debris	Scrap	N/A	N/A	N/A	1	1	1	Scrap Bin		
06_10_11-00038	PA/SI	06_10_11	4.02	12/8/2008	287433.50	3836560.50	Non-MPPEH Debris	Scrap	N/A	N/A	N/A	1	1	2	Scrap Bin		
06_10_11-00071	PA/SI	06_10_11	7.09	12/8/2008	287448.00	3836644.00	Non-MPPEH Debris	Scrap	N/A	N/A	N/A	1	1	4	Scrap Bin		
06_10_11-00086	PA/SI	06_10_11	5.29	12/8/2008	287448.00	3836620.50	Non-MPPEH Debris	Scrap	N/A	N/A	N/A	1	1	12	Scrap Bin		
06_10_11-00115	PA/SI	06_10_11	14.67	12/8/2008	287449.30	3836607.33	Non-MPPEH Debris	Scrap	N/A	N/A	N/A	1	1	6	Scrap Bin		
06_10_11-00116	PA/SI	06_10_11	1.88	12/8/2008	287458.86	3836613.85	Non-MPPEH Debris	Scrap	N/A	N/A	N/A	1	1	0.1	Scrap Bin		
06_10_11-00119	PA/SI	06_10_11	36.78	12/8/2008	287464.14	3836630.94	Non-MPPEH Debris	Scrap	N/A	N/A	N/A	1	1	0.5	Scrap Bin		
06_10_11-00118	PA/SI	06_10_11	34.25	12/8/2008	287468.30	3836628.58	Non-MPPEH Debris	Scrap	N/A	N/A	N/A	2	2	6	Scrap Bin		
06_10_11-00132	PA/SI	06_10_11	1.86	12/8/2008	287469.15	3836700.56	Non-MPPEH Debris	Scrap	N/A	N/A	N/A	1	1	3	Scrap Bin		
06_10_11-00120	PA/SI	06_10_11	59.74	12/8/2008	287476.40	3836639.15	Non-MPPEH Debris	Scrap	N/A	N/A	N/A	1	1	12	Scrap Bin		
06_10_11-00144	PA/SI	06_10_11	2.09	12/8/2008	287476.60	3836672.55	Non-MPPEH Debris	Scrap	N/A	N/A	N/A	2	2	4	Scrap Bin		
06_10_11-00117	PA/SI	06_10_11	4.83	12/8/2008	287476.74	3836623.29	Non-MPPEH Debris	Scrap	N/A	N/A	N/A	1	1	4	Scrap Bin		
06_10_11-00121	PA/SI	06_10_11	22.57	12/8/2008	287477.19	3836638.81	Non-MPPEH Debris	Scrap	N/A	N/A	N/A	2	2	3	Scrap Bin		
06_10_11-00143	PA/SI	06_10_11	2.38	12/8/2008	287479.56	3836673.70	Non-MPPEH Debris	Scrap	N/A	N/A	N/A	1	1	0.1	Scrap Bin		
06_10_11-00092	PA/SI	06_10_11	2.69	12/8/2008	287484.00	3836636.00	Non-MPPEH Debris	Scrap	N/A	N/A	N/A	6	6	0.1	Scrap Bin		
06_10_11-00122	PA/SI	06_10_11	44.21	12/8/2008	287486.86	3836648.93	Non-MPPEH Debris	Scrap	N/A	N/A	N/A	2	2	6	Scrap Bin		
06_10_11-00137	PA/SI	06_10_11	32.92	12/8/2008	287489.71	3836744.00	Non-MPPEH Debris	Scrap	N/A	N/A	N/A	1	1	2	Scrap Bin		
06_10_11-00096	PA/SI	06_10_11	33.71	12/8/2008	287490.50	3836646.00	Non-MPPEH Debris	Scrap	N/A	N/A	N/A	10	10	8	Scrap Bin		
06_10_11-00094	PA/SI	06_10_11	9.67	12/8/2008	287492.50	3836644.50	Non-MPPEH Debris	Scrap	N/A	N/A	N/A	1	1	0.1	Scrap Bin		
06_10_11-00136	PA/SI	06_10_11	1.91	12/8/2008	287495.11	3836751.07	No Contact	No Contact	N/A	N / A	N / A	0	0	0	Left in Place	None	
06_10_11-00130	PA/SI	06_10_11	2.65	12/8/2008	287495.62	3836709.04	Non-MPPEH Debris	Scrap	N/A	N/A	N/A	1	1	6	Scrap Bin		
06_10_11-00131	PA/SI	06_10_11	13.70	12/8/2008	287498.06	3836710.84	Non-MPPEH Debris	Scrap	N/A	N/A	N/A	2	2	3	Scrap Bin		
06_10_11-00097	PA/SI	06_10_11	124.88	12/8/2008	287501.50	3836652.50	Non-MPPEH Debris	Scrap	N/A	N/A	N/A	2	2	3	Scrap Bin		
06_10_11-00123	PA/SI	06_10_11	6.40	12/8/2008	287501.81	3836653.09	Non-MPPEH Debris	Scrap	N/A	N/A	N/A	2	2	24	Scrap Bin		
06_10_11-00135	PA/SI	06_10_11	1.49	12/8/2008	287505.77	3836747.34	No Contact	No Contact	N/A	N / A	N / A	0	0	0	Left in Place	None	
06_10_11-00134	PA/SI	06_10_11	2.26	12/8/2008	287506.80	3836746.05	No Contact	No Contact	N/A	N / A	N / A	0	0	0	Left in Place	None	
06_10_11-00133	PA/SI	06_10_11	2.64	12/8/2008	287507.44	3836744.13	Non-MPPEH Debris	Scrap	N/A	N/A	N/A	1	4	1	Scrap Bin		
06_10_11-00108	PA/SI	06_10_11	3.96	12/8/2008	287508.00	3836728.50	Non-MPPEH Debris	Scrap	N/A	N/A	N/A	1	1	2	Scrap Bin		
06_10_11-00099	PA/SI	06_10_11	7.52	12/8/2008	287509.00	3836662.00	Non-MPPEH Debris	Scrap	N/A	N/A	N/A	1	1	12	Scrap Bin		
06_10_11-00098	PA/SI	06_10_11	4.71	12/8/2008	287512.00	3836660.00	Non-MPPEH Debris	Scrap	N/A	N/A	N/A	1	1	1	Scrap Bin		
06_10_11-00105	PA/SI	06_10_11	3.06	12/8/2008	287512.50	3836719.00	Non-MPPEH Debris	Scrap	N/A	N/A	N/A	1	1	2	Scrap Bin		
06_10_11-00129	PA/SI	06_10_11	12.91	12/8/2008	287513.23	3836719.71	Non-MPPEH Debris	Scrap	N/A	N/A	N/A	1	1	3	Scrap Bin		
06_10_11-00124	PA/SI	06_10_11	3.01	12/8/2008	287515.87	3836657.03	No Contact	No Contact	N/A	N / A	N / A	0	0	0	Left in Place	None	
06_10_11-00107	PA/SI	06_10_11	2.74	12/8/2008	287519.00	3836728.00	Non-MPPEH Debris	Scrap	N/A	N/A	N/A	1	1	2	Scrap Bin		
06_10_11-00101	PA/SI	06_10_11	54.38	12/8/2008	287522.00	3836668.50	Non-MPPEH Debris	Scrap	N/A	N/A	N/A	4	4	1	Scrap Bin		
06_10_11-00100	PA/SI	06_10_11	4.45	12/8/2008	287526.00	3836666.50	Non-MPPEH Debris	Scrap	N/A	N/A	N/A	1	1	4	Scrap Bin		
06_10_11-00103	PA/SI	06_10_11	52.43	12/8/2008	287534.00	3836676.00	Non-MPPEH Debris	Scrap	N/A	N/A	N/A	3	3	1	Scrap Bin		
06_10_11-00125	PA/SI	06_10_11	2.47	12/8/2008	287536.67	3836675.24	Non-MPPEH Debris	Scrap	N/A	N/A	N/A	4	4	0.1	Scrap Bin		
06_10_11-00111	PA/SI	06_10_11	4.53	12/8/2008	287537.50	3836732.00	Non-MPPEH Debris	Scrap	N/A	N/A	N/A	1	1	1	Scrap Bin		
06_10_11-00128	PA/SI	06_10_11	326.14	12/8/2008	287538.16	3836733.72	Non-MPPEH Debris	Scrap	N/A	N/A	N/A	1	1	3	Scrap Bin		
06_10_11-00113	PA/SI	06_10_11	1.55	12/8/2008	287539.00	3836736.00	Non-MPPEH Debris	Scrap	N/A	N/A	N/A	2	2	18	Scrap Bin		
06_10_11-00126	PA/SI	06_10_11	3.03	12/8/2008	287546.23	3836685.03	Non-MPPEH Debris	Scrap	N/A	N/A	N/A	1	1	1	Scrap Bin		
06_10_11-00109	PA/SI	06_10_11	13.46	12/8/2008	287552.00	3836730.00	Non-MPPEH Debris	Scrap	N/A	N/A	N/A	2	2	6	Scrap Bin		
06_10_11-00110	PA/SI	06_10_11	56.68	12/8/2008	287552.50	3836730.00	Non-MPPEH Debris	Scrap	N/A	N/A	N/A	1	1	2	Scrap Bin		
06_10_11-00114	PA/SI	06_10_11	111.81	12/8/2008	287566.00	3836746.50	Non-MPPEH Debris	Scrap	N/A	N/A	N/A	3	3	6	Scrap Bin		
06_10_11-00106	PA/SI	06_10_11	184.09	12/8/2008	287590.00	3836727.00	Non-MPPEH Debris	Scrap	N/A	N/A	N/A	1	1	2	Scrap Bin		
06_10_11-00127	PA/SI	06_10_11	7.16	12/8/2008	287630.12	3836752.95	Non-MPPEH Debris	Scrap	N/A	N/A	N/A	3	3	2	Scrap Bin		
06_5-00022	PA/SI	06_5	18.83	12/8/2008	287707.27	3836753.49	MPPEH	Grenade	Hand, Practice MK1	None (empty)	Unfuzed	1	1	8	Consolidation Point	Demil	
06_5-00010	PA/SI	06_5	277.51	12/8/2008	287728.00	3836779.00	Non-MPPEH Debris	Scrap	N/A	N/A	N/A	1	1	2	Scrap Bin		
06_5-00024	PA/SI	06_5	26.19	12/8/2008	287732.00	3836778.51	Non-MPPEH Debris	Scrap	N/A	N/A	N/A	2	2	2	Scrap Bin		
06_5-00009	PA/SI	06_5	216.15	12/8/2008	287735.00	3836778.00	Non-MPPEH Debris	Scrap	N/A	N/A	N/A	1	1	6	Scrap Bin		
06_5-00023	PA/SI	06_5	592.33	12/8/2008	287742.11	3836762.54	Non-MPPEH Debris	Scrap	N/A	N/A	N/A	8	8	2	Scrap Bin		
06_5-00011	PA/SI	06_5	21.52	12/8/2008	287742.50	3836788.00	Non-MPPEH Debris	Scrap	N/A	N/A	N/A	1	1	3	Scrap Bin		
06_5-00014	PA/SI	06_5	510.02	12/8/2008	287752.00	3836794.00	Non-MPPEH Debris	Scrap	N/A	N/A	N/A	1	1	6	Scrap Bin		
06_5-00012	PA/SI	06_5	14.80	12/8/2008	287759.00	3836791.00	Non-MPPEH Debris	Scrap	N/A	N/A	N/A	1	1	5	Scrap Bin		
06_5-00013	PA/SI	06_5	6.09	12/8/2008	287780.00	3836792.00	Non-MPPEH Debris	Scrap	N/A	N/A	N/A	1	1	4	Scrap Bin		
06_5-00028	PA/SI	06_5	65.54	12/8/2008	287799.32	3836796.69	Non-MPPEH Debris	Scrap	N/A	N/A	N/A	1	1	1	Scrap Bin		
06_5-00025	PA/SI	06_5	798.11	12/8/2008	287729.94	3836793.88	MPPEH	Projectile	Projectile, 90mm, M27B1,casing only	None (empty)	Unfuzed	1	1	1	Consolidation Point	Demil	
06_5-00026	PA/SI	06_5	554.45	12/8/2008	287760.29	3836802.63	MPPEH	Projectile	Projectile, 90mm, M27B1,casing only	None (empty)	Unfuzed	1	1	0.25	Consolidation Point	Demil	
06_10_11-00112	PA/SI	06_10_11	344.64	12/8/2008	287511.00	3836736.00	MPPEH	Rocket	Rocket, 3.5-inch, Practice, M29 Series	None (empty)	Unfuzed	1	1	1	Consolidation Point	Demil	
06_5-00015	PA/SI	06_5	13.87	12/8/2008	287809.00	3836797.50	Non-MPPEH Debris	Scrap	N/A	N/A	N/A	3	3	3	Scrap Bin		
06_5-00029	PA/SI	06_5	204.39	12/8/2008	287812.25	3836806.51	Non-MPPEH Debris	Scrap	N/A	N/A	N/A	1	1	1	Scrap Bin		
06_5-00017	PA/SI	06_5	3.79	12/8/2008	287849.50	3836812.50	Non-MPPEH Debris	Scrap	N/A	N/A	N/A	1	1	5	Scrap Bin		
06_5-00016	PA/SI	06_5	651.44	12/8/2008	287889.00	3836805.50	Non-MPPEH Debris	Scrap	N/A	N/A	N/A	3	3	2	Scrap Bin		
06_5-00008	PA/SI	06_5	8.09	12/8/2008	287679.00	3836755.00	MPPEH	Small Arms	7.62 Blanks	Unexpended	N/A	200	12	18	Consolidation Point	Demil	
06_10_11-00022	PA/SI	06_10_11	541.70	12/9/2008	287282.50	3836497.00	MPPEH	Flare	Signal, Illum, M125A1, tube launcher	None (empty)	Unfuzed	1	0	0.5	Consolidation Point	Demil	
06_10_11-00080	PA/SI	06_10_11	8.30	12/9/2008	287311.50	3836611.00	MPPEH	Flare	Signal, Illum, M125A1	None (empty)	Unfuzed	1	0	0.5	Consolidation Point	Demil	
06_10_11-00044	PA/SI	06_10_11	1.77	12/9/2008	287188.54	3836418.90	Non-MPPEH Debris	Scrap	N/A	N/A	N/A	2	2	1	Scrap Bin		
06_10_11-00006	PA/SI	06_10_11	11.74	12/9/2008	287191.00	3836425.00	Non-MPPEH Debris	Scrap	N/A	N/A	N/A	1	1	0.5	Scrap Bin		
06_10_11-00007	PA/SI	06_10_11	3.61	12/9/2008	287214.00	3836425.00	Non-MPPEH Debris	Scrap	N/A	N/A	N/A	1	1	4	Scrap Bin		
06_10_11-00047	PA/SI	06_10_11	242.60	12/9/2008	287219.80	3836446.48	QC Seed	QC Seed	N/A	N/A	N/A	1	1	1	Consolidation Point	None	
06_10_11-00009	PA/SI	06_10_11	3.39	12/9/2008	287221.00	3836436.00	Non-MPPEH Debris	Scrap	N/A	N/A	N/A	1	1	0.1	Scrap Bin		
06_10_11-00011	PA/SI	06_10_11	352.40	12/9/2008	287234.00	3836458.00	QC Seed	QC Seed	N/A	N/A	N/A	1	1	1	Consolidation Point	None	
06_10_11-00048	PA/SI	06_10_11	2.80	12/9/2008	287238.15	3836445.19	Non-MPPEH Debris	Scrap	N/A	N/A	N/A	2	2	3	Scrap Bin		
06_10_11-00014	PA/SI	06_10_11	3.23	12/9/2008	287240.50	3836467.00	Non-MPPEH Debris	Scrap	N/A	N/A	N/A	1	1	2	Scrap Bin		
06_10_11-00052	PA/SI	06_10_11	17.44	12/9/2008	287252.93	3836475.85	Non-MPPEH Debris	Scrap	N/A	N/A	N/A	1	2	2	Scrap Bin		

Anomaly Identification	Phase	Grid	Amplitude (millivolts)	Dig Date	Easting (UTM)	Northing (UTM)	Item Group	Item Class	Category	Filler	Fuze	Quantity	Depth (inch)	Weight (pound)	Action Taken	Demolition Required?	Item Comment
06_10_11-00018	PA/SI	06_10_11	3.52	12/9/2008	287255.00	3836476.00	Non-MPPEH Debris	Scrap	N/A	N/A	N/A	1	1	1	Scrap Bin		
06_10_11-00045	PA/SI	06_10_11	13.38	12/9/2008	287257.80	3836423.56	No Contact	No Contact	N/A	N / A	N / A	0	0	0	Left in Place	None	
06_10_11-00024	PA/SI	06_10_11	341.41	12/9/2008	287268.00	3836497.50	Non-MPPEH Debris	Scrap	N/A	N/A	N/A	1	1	2	Scrap Bin		
06_10_11-00019	PA/SI	06_10_11	4.72	12/9/2008	287268.50	3836477.00	Non-MPPEH Debris	Scrap	N/A	N/A	N/A	3	3	2	Scrap Bin		
06_10_11-00008	PA/SI	06_10_11	3.12	12/9/2008	287269.50	3836432.00	Non-MPPEH Debris	Scrap	N/A	N/A	N/A	1	1	6	Scrap Bin		
06_10_11-00051	PA/SI	06_10_11	7.25	12/9/2008	287277.04	3836476.45	Non-MPPEH Debris	Scrap	N/A	N/A	N/A	1	1	1	Scrap Bin		
06_10_11-00056	PA/SI	06_10_11	34.92	12/9/2008	287283.79	3836506.61	Non-MPPEH Debris	Scrap	N/A	N/A	N/A	1	1	1	Scrap Bin		
06_10_11-00055	PA/SI	06_10_11	15.09	12/9/2008	287285.18	3836497.08	Non-MPPEH Debris	Scrap	N/A	N/A	N/A	2	2	4	Scrap Bin		
06_10_11-00054	PA/SI	06_10_11	2.83	12/9/2008	287286.57	3836497.08	No Contact	No Contact	N/A	N / A	N / A	0	0	0	Left in Place	None	
06_10_11-00062	PA/SI	06_10_11	20.23	12/9/2008	287287.56	3836516.93	Non-MPPEH Debris	Scrap	N/A	N/A	N/A	1	1	0.2	Scrap Bin		
06_10_11-00060	PA/SI	06_10_11	8.71	12/9/2008	287289.15	3836516.83	Non-MPPEH Debris	Scrap	N/A	N/A	N/A	1	1	1	Scrap Bin		
06_10_11-00057	PA/SI	06_10_11	17.60	12/9/2008	287289.25	3836506.31	Non-MPPEH Debris	Scrap	N/A	N/A	N/A	5	5	0.1	Scrap Bin		
06_10_11-00032	PA/SI	06_10_11	4.45	12/9/2008	287293.50	3836516.50	Non-MPPEH Debris	Scrap	N/A	N/A	N/A	1	1	0.1	Scrap Bin		
06_10_11-00029	PA/SI	06_10_11	199.95	12/9/2008	287296.00	3836506.50	Non-MPPEH Debris	Scrap	N/A	N/A	N/A	1	1	1	Scrap Bin		
06_10_11-00059	PA/SI	06_10_11	17.76	12/9/2008	287296.39	3836516.53	Non-MPPEH Debris	Scrap	N/A	N/A	N/A	1	3	1	Scrap Bin		
06_10_11-00058	PA/SI	06_10_11	17.01	12/9/2008	287297.88	3836506.51	Non-MPPEH Debris	Scrap	N/A	N/A	N/A	1	1	0.2	Scrap Bin		
06_10_11-00046	PA/SI	06_10_11	12.58	12/9/2008	287300.76	3836432.20	Non-MPPEH Debris	Scrap	N/A	N/A	N/A	1	1	0.2	Scrap Bin		
06_10_11-00031	PA/SI	06_10_11	2,282.16	12/9/2008	287301.00	3836507.00	Non-MPPEH Debris	Scrap	N/A	N/A	N/A	5	5	5	Scrap Bin		
06_10_11-00053	PA/SI	06_10_11	15.16	12/9/2008	287301.06	3836497.18	Non-MPPEH Debris	Scrap	N/A	N/A	N/A	1	1	3	Scrap Bin		
06_10_11-00030	PA/SI	06_10_11	38.34	12/9/2008	287316.00	3836506.50	Non-MPPEH Debris	Scrap	N/A	N/A	N/A	5	5	0.3	Scrap Bin		
06_10_11-00078	PA/SI	06_10_11	21.09	12/9/2008	287322.00	3836605.00	Non-MPPEH Debris	Scrap	N/A	N/A	N/A	2	2	5	Scrap Bin		
06_10_11-00089	PA/SI	06_10_11	8.09	12/9/2008	287324.00	3836635.50	Non-MPPEH Debris	Scrap	N/A	N/A	N/A	3	3	3	Scrap Bin		
06_10_11-00049	PA/SI	06_10_11	2.05	12/9/2008	287327.15	3836442.42	Non-MPPEH Debris	Scrap	N/A	N/A	N/A	1	1	0.1	Scrap Bin		
06_10_11-00082	PA/SI	06_10_11	12.31	12/9/2008	287334.50	3836612.50	Non-MPPEH Debris	Scrap	N/A	N/A	N/A	1	1	1	Scrap Bin		
06_10_11-00027	PA/SI	06_10_11	660.77	12/9/2008	287337.00	3836506.00	Non-MPPEH Debris	Scrap	N/A	N/A	N/A	2	2	1	Scrap Bin		
06_10_11-00050	PA/SI	06_10_11	31.19	12/9/2008	287339.45	3836452.14	Non-MPPEH Debris	Scrap	N/A	N/A	N/A	1	1	0.2	Scrap Bin		
06_10_11-00013	PA/SI	06_10_11	2.61	12/9/2008	287342.00	3836464.00	Non-MPPEH Debris	Scrap	N/A	N/A	N/A	1	1	3	Scrap Bin		
06_10_11-00028	PA/SI	06_10_11	3.20	12/9/2008	287344.00	3836506.00	Non-MPPEH Debris	Scrap	N/A	N/A	N/A	1	1	1	Scrap Bin		
06_10_11-00021	PA/SI	06_10_11	33.53	12/9/2008	287356.50	3836495.00	Non-MPPEH Debris	Scrap	N/A	N/A	N/A	2	2	1	Scrap Bin		
06_10_11-00074	PA/SI	06_10_11	36.68	12/9/2008	287356.50	3836566.50	Non-MPPEH Debris	Scrap	N/A	N/A	N/A	1	1	1	Scrap Bin		
06_10_11-00025	PA/SI	06_10_11	7.91	12/9/2008	287369.50	3836505.50	Non-MPPEH Debris	Scrap	N/A	N/A	N/A	1	1	2	Scrap Bin		
06_10_11-00020	PA/SI	06_10_11	184.44	12/9/2008	287374.00	3836484.50	QC Seed	QC Seed	N/A	N/A	N/A	1	1	1	Consolidation Point	None	
06_10_11-00026	PA/SI	06_10_11	5.12	12/9/2008	287376.50	3836505.50	Non-MPPEH Debris	Scrap	N/A	N/A	N/A	1	1	0.1	Scrap Bin		
06_10_11-00015	PA/SI	06_10_11	4.96	12/9/2008	287378.00	3836473.00	Non-MPPEH Debris	Scrap	N/A	N/A	N/A	1	1	0.1	Scrap Bin		
06_10_11-00010	PA/SI	06_10_11	45.87	12/9/2008	287382.50	3836448.50	Non-MPPEH Debris	Scrap	N/A	N/A	N/A	1	1	2	Scrap Bin		
06_10_11-00016	PA/SI	06_10_11	72.26	12/9/2008	287385.00	3836473.00	Non-MPPEH Debris	Scrap	N/A	N/A	N/A	1	1	3	Scrap Bin		
06_10_11-00037	PA/SI	06_10_11	4.10	12/9/2008	287386.00	3836556.00	Non-MPPEH Debris	Scrap	N/A	N/A	N/A	2	2	1	Scrap Bin		
06_10_11-00066	PA/SI	06_10_11	2.52	12/9/2008	287388.86	3836541.04	Non-MPPEH Debris	Scrap	N/A	N/A	N/A	1	1	0.1	Scrap Bin		
06_10_11-00035	PA/SI	06_10_11	105.83	12/9/2008	287390.00	3836547.50	Non-MPPEH Debris	Scrap	N/A	N/A	N/A	1	1	3	Scrap Bin		
06_10_11-00065	PA/SI	06_10_11	499.27	12/9/2008	287390.45	3836540.94	Non-MPPEH Debris	Scrap	N/A	N/A	N/A	2	2	2	Scrap Bin		
06_10_11-00017	PA/SI	06_10_11	381.53	12/9/2008	287394.00	3836473.50	Non-MPPEH Debris	Scrap	N/A	N/A	N/A	1	1	2	Scrap Bin		
06_10_11-00063	PA/SI	06_10_11	2.62	12/9/2008	287407.22	3836526.06	Non-MPPEH Debris	Scrap	N/A	N/A	N/A	1	1	0.1	Scrap Bin		
06_10_11-00068	PA/SI	06_10_11	44.60	12/9/2008	287408.31	3836579.14	Non-MPPEH Debris	Scrap	N/A	N/A	N/A	1	1	1	Scrap Bin		
06_10_11-00034	PA/SI	06_10_11	2.53	12/9/2008	287410.50	3836526.00	Non-MPPEH Debris	Scrap	N/A	N/A	N/A	1	1	1	Scrap Bin		
06_10_11-00064	PA/SI	06_10_11	7.12	12/9/2008	287411.29	3836543.22	Non-MPPEH Debris	Scrap	N/A	N/A	N/A	2	2	0.1	Scrap Bin		
06_10_11-00093	PA/SI	06_10_11	2.98	12/9/2008	287419.50	3836642.00	Non-MPPEH Debris	Scrap	N/A	N/A	N/A	1	1	1	Scrap Bin		
06_10_11-00139	PA/SI	06_10_11	1.18	12/9/2008	287448.59	3836711.36	Non-MPPEH Debris	Scrap	N/A	N/A	N/A	1	1	0.1	Scrap Bin		
06_10_11-00072	PA/SI	06_10_11	60.74	12/9/2008	287455.00	3836647.50	Non-MPPEH Debris	Scrap	N/A	N/A	N/A	1	1	2	Scrap Bin		
06_10_11-00083	PA/SI	06_10_11	3.29	12/9/2008	287456.50	3836615.50	No Contact	No Contact	N/A	N / A	N / A	0	0	0	Left in Place	None	
06_10_11-00073	PA/SI	06_10_11	115.71	12/9/2008	287465.50	3836653.50	Non-MPPEH Debris	Scrap	N/A	N/A	N/A	1	1	1	Scrap Bin		
06_10_11-00088	PA/SI	06_10_11	2.70	12/9/2008	287470.00	3836627.50	No Contact	No Contact	N/A	N / A	N / A	0	0	0	Left in Place	None	
06_10_11-00087	PA/SI	06_10_11	2.77	12/9/2008	287479.50	3836620.50	Non-MPPEH Debris	Scrap	N/A	N/A	N/A	1	1	0.1	Scrap Bin		
06_10_11-00138	PA/SI	06_10_11	8.13	12/9/2008	287488.81	3836743.36	Non-MPPEH Debris	Scrap	N/A	N/A	N/A	1	1	1	Scrap Bin		
06_10_11-00102	PA/SI	06_10_11	153.22	12/9/2008	287520.00	3836669.50	QC Seed	QC Seed	N/A	N/A	N/A	1	1	1	Consolidation Point	None	
06_10_11-00023	PA/SI	06_10_11	102.56	12/9/2008	287294.00	3836497.00	MPPEH	Small Arms	7.62 Blanks	Expended	M1 Clips	4	5	2	Consolidation Point	Demil	
06_10_11-00033	PA/SI	06_10_11	3.16	12/9/2008	287395.50	3836518.00	MPPEH	Small Arms	7.62 Blanks	Expended	N/A	1	4	0.1	Consolidation Point	Demil	
06_10_11-00079	PA/SI	06_10_11	2.56	12/9/2008	287450.50	3836606.50	MPPEH	Small Arms	7.62 Blanks	Expended	N/A	1	3	1	Consolidation Point	Demil	
06_2-00099	PA/SI	06_2	2.11	12/10/2008	287117.93	3836318.93	MPPEH	Flare	Signal, Illum, M125A1	None (empty)	Unfuzed	1	1	3	Consolidation Point	Demil	
06_2-00001	PA/SI	06_2	313.21	12/10/2008	287058.44	3836694.23	Non-MPPEH Debris	Scrap	N/A	N/A	N/A	2	2	4	Scrap Bin		
06_2-00002	PA/SI	06_2	5.81	12/10/2008	287076.42	3836686.09	No Contact	No Contact	N/A	N / A	N / A	0	0	0	Left in Place	None	
06_2-00059	PA/SI	06_2	2.05	12/10/2008	287096.25	3836232.25	No Contact	No Contact	N/A	N / A	N / A	0	0	0	Left in Place	None	
06_2-00049	PA/SI	06_2	15.09	12/10/2008	287097.47	3836232.99	Non-MPPEH Debris	Scrap	N/A	N/A	N/A	1	1	1	Scrap Bin		
06_2-00032	PA/SI	06_2	45.87	12/10/2008	287104.50	3836220.50	Non-MPPEH Debris	Scrap	N/A	N/A	N/A	1	1	1	Scrap Bin		
06_2-00022	PA/SI	06_2	4,764.91	12/10/2008	287105.00	3836187.50	Non-MPPEH Debris	Scrap	N/A	N/A	N/A	5	5	20	Scrap Bin		
06_2-00025	PA/SI	06_2	4.25	12/10/2008	287108.00	3836196.50	Non-MPPEH Debris	Scrap	N/A	N/A	N/A	1	1	12	Scrap Bin		
06_2-00003	PA/SI	06_2	4.28	12/10/2008	287111.00	3836088.00	No Contact	No Contact	N/A	N / A	N / A	0	0	0	Left in Place	None	
06_2-00038	PA/SI	06_2	2.69	12/10/2008	287113.95	3836126.96	Non-MPPEH Debris	Scrap	N/A	N/A	N/A	1	1	3	Scrap Bin		
06_2-00117	PA/SI	06_2	4.83	12/10/2008	287114.00	3836361.00	Non-MPPEH Debris	Scrap	N/A	N/A	N/A	1	1	1	Scrap Bin		
06_2-00126	PA/SI	06_2	0.77	12/10/2008	287118.00	3836405.00	No Contact	No Contact	N/A	N / A	N / A	0	0	0	Left in Place	None	
06_2-00127	PA/SI	06_2	1.78	12/10/2008	287121.00	3836405.50	No Contact	No Contact	N/A	N / A	N / A	0	0	0	Left in Place	None	
06_2-00100	PA/SI	06_2	1.63	12/10/2008	287125.72	3836318.65	Non-MPPEH Debris	Scrap	N/A	N/A	N/A	2	2	4	Scrap Bin		
06_2-00140	PA/SI	06_2	1.17	12/10/2008	287129.96	3836389.68	Non-MPPEH Debris	Scrap	N/A	N/A	N/A	1	1	1	Scrap Bin		
06_2-00004	PA/SI	06_2	2.86	12/10/2008	287130.50	3836089.50	Non-MPPEH Debris	Scrap	N/A	N/A	N/A	1	1	1	Scrap Bin		
06_2-00045	PA/SI	06_2	11.33	12/10/2008	287134.33	3836159.09	Non-MPPEH Debris	Scrap	N/A	N/A	N/A	1	1	0.1	Scrap Bin		
06_2-00139	PA/SI	06_2	2.04	12/10/2008	287134.41	3836391.58	Non-MPPEH Debris	Scrap	N/A	N/A	N/A	1	1	0.1	Scrap Bin		
06_2-00077	PA/SI	06_2	5.35	12/10/2008	287144.00	3836298.00	Non-MPPEH Debris	Scrap	N/A	N/A	N/A	1	1	3	Scrap Bin		
06_2-00039	PA/SI	06_2	2.02	12/10/2008	287147.75	3836127.79	No Contact	No Contact	N/A	N / A	N / A	0	0	0	Left in Place	None	
06_2-00040	PA/SI	06_2	147.23	12/10/2008	287149.42	3836127.42	QC Seed	QC Seed	N/A	N/A	N/A	1	1	1	Consolidation Point	None	
06_2-00043	PA/SI	06_2	1.57	12/10/2008	287153.22	3836135.94	Non-MPPEH Debris	Scrap	N/A	N/A	N/A	1	1	0.1	Scrap Bin		
06_2-00048	PA/SI	06_2	5.65	12/10/2008	287159.33	3836198.82	No Contact	No Contact	N/A	N / A	N / A	0	0	0	Left in Place	None	
06_2-00033	PA/SI	06_2	44.48	12/10/2008	287160.50	3836231.00	Non-MPPEH Debris	Scrap	N/A	N/A	N/A	1	3	2	Scrap Bin		
06_2-00084	PA/SI	06_2	1.57	12/10/2008	287162.08	3836253.86	No Contact	No Contact	N/A	N / A	N / A	0	0	0	Left in Place	None	
06_2-00101	PA/SI	06_2	1.66	12/10/2008	287163.72	3836319.47	No Contact	No Contact	N/A	N / A	N / A	0	0	0	Left in Place	None	
06_2-00009	PA/SI	06_2	3.20	12/10/2008	287165.00	3836135.00	Non-MPPEH Debris	Scrap	N/A	N/A	N/A	1	1	6	Scrap Bin		
06_2-00102	PA/SI	06_2	1.34	12/10/2008	287165.09	3836319.34	No Contact	No Contact	N/A	N / A	N / A	0	0	0	Left in Place	None	
06_2-00024	PA/SI	06_2	6.39	12/10/2008	287166.00	3836191.00	Non-MPPEH Debris	Scrap	N/A	N/A	N/A	1	1	8	Scrap Bin		
06_2-00085	PA/SI	06_2	1.62	12/10/2008	287169.60	3836260.69	No Contact	No Contact	N/A	N / A	N / A	0	0	0	Left in Place	None	
06_2-00052	PA/SI	06_2	19.87	12/10/2008	287170.00	3836211.00	No Contact	No Contact	N/A	N / A	N / A	0	0	0	Left in Place	None	
06_2-00110	PA/SI	06_2	3.19	12/10/2008	287170.00	3836333.00	Non-MPPEH Debris	Scrap	N/A	N/A	N/A	1	1	0.1	Scrap Bin		
06_2-00092	PA/SI	06_2	1.57	12/10/2008	287173.97	3836289.12	No Contact	No Contact	N/A	N / A	N / A	0	0	0	Left in Place	None	
06_2-00065	PA/SI	06_2	9.35	12/10/2008	287175.50	3836262.00	Non-MPPEH Debris	Scrap	N/A	N/A	N/A	1	1	4	Scrap Bin		
06_2-00067	PA/SI	06_2	2.72	12/10/2008	287176.50	3836267.50	No Contact	No Contact	N/A	N / A	N / A	0	0	0	Left in Place	None	
06_2-00123	PA/SI	06_2	6.44	12/10/2008	287178.00	3836384.00	Non-MPPEH Debris	Scrap	N/A	N/A	N/A	1	1	2	Scrap Bin		
06_2-00113	PA/SI	06_2	16.29	12/10/2008	287183.00	3836338.00	Non-MPPEH Debris	Scrap	N/A	N/A	N/A	3	3	3	Scrap Bin		
06_2-00143	PA/SI	06_2	1.76	12/10/2008	287184.15	3836369.04	No Contact	No Contact	N/A	N / A	N / A	0	0	0	Left in Place	None	

Anomaly Identification	Phase	Grid	Amplitude (millivolts)	Dig Date	Easting (UTM)	Northing (UTM)	Item Group	Item Class	Category	Filler	Fuze	Quantity	Depth (inch)	Weight (pound)	Action Taken	Demolition Required?	Item Comment
06_2-00011	PA/SI	06_2	11.11	12/10/2008	287186.00	3836139.00	Non-MPPEH Debris	Scrap	N/A	N/A	N/A	1	1	0.2	Scrap Bin		
06_2-00018	PA/SI	06_2	20.46	12/10/2008	287187.00	3836163.50	Non-MPPEH Debris	Scrap	N/A	N/A	N/A	1	1	0.2	Scrap Bin		
06_2-00119	PA/SI	06_2	6.33	12/10/2008	287188.00	3836368.50	Non-MPPEH Debris	Scrap	N/A	N/A	N/A	1	1	0.1	Scrap Bin		
06_2-00103	PA/SI	06_2	1.46	12/10/2008	287189.83	3836318.52	No Contact	No Contact	N/A	N / A	N / A	0	0	0	Left in Place	None	
06_2-00141	PA/SI	06_2	13.83	12/10/2008	287189.97	3836407.46	Non-MPPEH Debris	Scrap	N/A	N/A	N/A	1	1	3	Scrap Bin		
06_10_11-00043	PA/SI	06_10_11	1,258.29	12/10/2008	287190.23	3836419.20	Non-MPPEH Debris	Scrap	N/A	N/A	N/A	1	0	15	Scrap Bin		
06_2-00005	PA/SI	06_2	3.70	12/10/2008	287192.00	3836090.50	Non-MPPEH Debris	Scrap	N/A	N/A	N/A	1	1	2	Scrap Bin		
06_2-00037	PA/SI	06_2	2.51	12/10/2008	287199.06	3836114.64	No Contact	No Contact	N/A	N / A	N / A	0	0	0	Left in Place	None	
06_2-00129	PA/SI	06_2	0.81	12/10/2008	287201.93	3836333.90	Non-MPPEH Debris	Scrap	N/A	N/A	N/A	1	1	0.1	Scrap Bin		
06_2-00080	PA/SI	06_2	10.39	12/10/2008	287205.50	3836300.50	Non-MPPEH Debris	Scrap	N/A	N/A	N/A	1	1	0.1	Scrap Bin		
06_2-00104	PA/SI	06_2	1.16	12/10/2008	287211.43	3836318.24	No Contact	No Contact	N/A	N / A	N / A	0	0	0	Left in Place	None	
06_2-00061	PA/SI	06_2	3.76	12/10/2008	287224.62	3836225.08	No Contact	No Contact	N/A	N / A	N / A	0	0	0	Left in Place	None	
06_2-00086	PA/SI	06_2	1.34	12/10/2008	287230.84	3836256.45	No Contact	No Contact	N/A	N / A	N / A	0	0	0	Left in Place	None	
06_10_11-00005	PA/SI	06_10_11	13.51	12/10/2008	287239.50	3836424.00	Non-MPPEH Debris	Scrap	N/A	N/A	N/A	2	2	2	Scrap Bin		
06_2-00050	PA/SI	06_2	16.56	12/10/2008	287250.25	3836209.25	Non-MPPEH Debris	Scrap	N/A	N/A	N/A	1	5	1	Scrap Bin		
06_2-00128	PA/SI	06_2	2.22	12/10/2008	287254.10	3836325.12	Non-MPPEH Debris	Scrap	N/A	N/A	N/A	3	3	2	Scrap Bin		
06_10_11-00004	PA/SI	06_10_11	2.72	12/10/2008	287256.50	3836423.50	Non-MPPEH Debris	Scrap	N/A	N/A	N/A	1	1	0.2	Scrap Bin		
06_2-00036	PA/SI	06_2	2.51	12/10/2008	287267.86	3836114.64	No Contact	No Contact	N/A	N / A	N / A	0	0	0	Left in Place	None	
06_10_11-00001	PA/SI	06_10_11	61.17	12/10/2008	287269.50	3836413.50	Non-MPPEH Debris	Scrap	N/A	N/A	N/A	1	1	2	Scrap Bin		
06_10_11-00002	PA/SI	06_10_11	3,810.18	12/10/2008	287269.50	3836413.50	Non-MPPEH Debris	Scrap	N/A	N/A	N/A	1	1	15	Scrap Bin		
06_10_11-00003	PA/SI	06_10_11	30.41	12/10/2008	287269.50	3836413.50	Non-MPPEH Debris	Scrap	N/A	N/A	N/A	5	5	1	Scrap Bin		
06_2-00035	PA/SI	06_2	71.18	12/10/2008	287274.34	3836114.64	Non-MPPEH Debris	Scrap	N/A	N/A	N/A	1	1	5	Scrap Bin		
06_2-00034	PA/SI	06_2	1.51	12/10/2008	287274.99	3836114.55	No Contact	No Contact	N/A	N / A	N / A	0	0	0	Left in Place	None	
06_2-00064	PA/SI	06_2	2.59	12/10/2008	287286.50	3836252.00	No Contact	No Contact	N/A	N / A	N / A	0	0	0	Left in Place	None	
06_2-00087	PA/SI	06_2	2.52	12/10/2008	287293.32	3836251.39	No Contact	No Contact	N/A	N / A	N / A	0	0	0	Left in Place	None	
06_2-00088	PA/SI	06_2	1.93	12/10/2008	287299.88	3836250.98	No Contact	No Contact	N/A	N / A	N / A	0	0	0	Left in Place	None	
06_2-00027	PA/SI	06_2	4.16	12/10/2008	287310.00	3836207.50	Non-MPPEH Debris	Scrap	N/A	N/A	N/A	1	1	1	Scrap Bin		
06_2-00121	PA/SI	06_2	6.66	12/10/2008	287332.00	3836379.00	Non-MPPEH Debris	Scrap	N/A	N/A	N/A	1	1	3	Scrap Bin		
06_10_11-00042	PA/SI	06_10_11	47.10	12/10/2008	287336.28	3836410.67	Non-MPPEH Debris	Scrap	N/A	N/A	N/A	1	1	1	Scrap Bin		
06_2-00055	PA/SI	06_2	2.57	12/10/2008	287338.25	3836217.50	No Contact	No Contact	N/A	N / A	N / A	0	0	0	Left in Place	None	
06_2-00063	PA/SI	06_2	2.94	12/10/2008	287355.50	3836238.50	No Contact	No Contact	N/A	N / A	N / A	0	0	0	Left in Place	None	
06_2-00142	PA/SI	06_2	2.21	12/10/2008	287357.19	3836399.94	No Contact	No Contact	N/A	N / A	N / A	0	0	0	Left in Place	None	
06_2-00062	PA/SI	06_2	2.56	12/10/2008	287357.50	3836238.00	Non-MPPEH Debris	Scrap	N/A	N/A	N/A	1	1	3	Scrap Bin		
06_10_11-00041	PA/SI	06_10_11	24.88	12/10/2008	287371.60	3836410.86	Non-MPPEH Debris	Scrap	N/A	N/A	N/A	5	5	0.5	Scrap Bin		
06_2-00111	PA/SI	06_2	5.67	12/10/2008	287382.50	3836334.50	No Contact	No Contact	N/A	N / A	N / A	0	0	0	Left in Place	None	
06_10_11-00039	PA/SI	06_10_11	2.11	12/10/2008	287385.00	3836567.00	Non-MPPEH Debris	Scrap	N/A	N/A	N/A	1	1	0.1	Scrap Bin		
06_10_11-00012	PA/SI	06_10_11	4.98	12/10/2008	287401.50	3836459.50	Non-MPPEH Debris	Scrap	N/A	N/A	N/A	1	1	0.1	Scrap Bin		
06_10_11-00040	PA/SI	06_10_11	0.77	12/10/2008	287422.50	3836578.50	No Contact	No Contact	N/A	N / A	N / A	0	0	0	Left in Place	None	
06_8-00108	PA/SI	06_8	58.19	12/10/2008	287584.39	3836151.65	Non-MPPEH Debris	Scrap	N/A	N/A	N/A	1	1	2	Scrap Bin		
06_2-00016	PA/SI	06_2	140.77	12/10/2008	287150.50	3836157.50	MPPEH	Rocket	Rocket, 3.5-inch, Practice, M29 Series, Rocket Motor	None (empty)	Unfuzed	1	1	3	Consolidation Point	Demil	
06_2-00029	PA/SI	06_2	21.00	12/10/2008	287198.00	3836212.00	MPPEH	Rocket	Rocket, 3.5-inch, Practice, M29 Series	None (empty)	Unfuzed	1	1	14	Consolidation Point	Demil	
06_2-00053	PA/SI	06_2	4.19	12/10/2008	287191.25	3836211.00	MPPEH	Rocket	Rocket, 3.5-inch, Practice, M29 Series	None (empty)	Unfuzed	1	2	14	Consolidation Point	Demil	
06_2-00068	PA/SI	06_2	23.37	12/10/2008	287160.00	3836277.50	MPPEH	Rocket	Rocket, 3.5-inch, Practice, M29 Series	None (empty)	M405	1	1	12	Consolidation Point	Demil	
06_2-00093	PA/SI	06_2	374.65	12/10/2008	287223.87	3836299.10	MPPEH	Rocket	Rocket, 3.5-inch, Practice, M29 Series	None (empty)	Unfuzed	2	2	1	Consolidation Point	Demil	
06_2-00109	PA/SI	06_2	471.63	12/10/2008	287101.00	3836333.00	MPPEH	Rocket	Rocket, 3.5-inch, Practice, M29 Series	None (empty)	Unfuzed	1	1	1	Consolidation Point	Demil	
06_2-00012	PA/SI	06_2	33.85	12/10/2008	287318.00	3836145.00	MPPEH	Rocket	Rocket, 3.5-inch, Practice, M29 Series	None (empty)	Unfuzed	1	0	1	Consolidation Point	Demil	
06_2-00094	PA/SI	06_2	16.04	12/10/2008	287321.20	3836304.16	MPPEH	Rocket	Rocket, 3.5-inch, Practice, M29 Series	None (empty)	Unfuzed	1	0	0.1	Consolidation Point	Demil	
06_2-00051	PA/SI	06_2	5.56	12/10/2008	287170.00	3836210.75	MPPEH	Small Arms	7.62 Blanks	Expended	N/A	2	3	1	Consolidation Point	Demil	
06_2-00133	PA/SI	06_2	1.90	12/11/2008	287098.95	3836333.58	Non-MPPEH Debris	Scrap	N/A	N/A	N/A	2	2	0.1	Scrap Bin		
06_2-00134	PA/SI	06_2	47.09	12/11/2008	287105.51	3836352.85	Non-MPPEH Debris	Scrap	N/A	N/A	N/A	1	1	1	Scrap Bin		
06_2-00056	PA/SI	06_2	2.85	12/11/2008	287106.00	3836219.75	No Contact	No Contact	N/A	N / A	N / A	0	0	0	Left in Place	None	
06_2-00114	PA/SI	06_2	240.44	12/11/2008	287118.50	3836340.00	Non-MPPEH Debris	Scrap	N/A	N/A	N/A	6	6	6	Scrap Bin		
06_2-00118	PA/SI	06_2	2.60	12/11/2008	287119.00	3836368.50	Non-MPPEH Debris	Scrap	N/A	N/A	N/A	1	1	2	Scrap Bin		
06_2-00015	PA/SI	06_2	11.57	12/11/2008	287129.00	3836157.50	Non-MPPEH Debris	Scrap	N/A	N/A	N/A	1	2	1	Scrap Bin		
06_2-00017	PA/SI	06_2	9.43	12/11/2008	287129.00	3836158.00	Non-MPPEH Debris	Scrap	N/A	N/A	N/A	3	3	1	Scrap Bin		
06_2-00013	PA/SI	06_2	13.12	12/11/2008	287130.00	3836145.50	Non-MPPEH Debris	Scrap	N/A	N/A	N/A	1	1	0.5	Scrap Bin		
06_2-00030	PA/SI	06_2	189.87	12/11/2008	287148.00	3836218.00	Non-MPPEH Debris	Scrap	N/A	N/A	N/A	1	1	2	Scrap Bin		
06_2-00073	PA/SI	06_2	1,140.78	12/11/2008	287152.00	3836288.00	Non-MPPEH Debris	Scrap	N/A	N/A	N/A	1	1	5	Scrap Bin		
06_2-00023	PA/SI	06_2	25.76	12/11/2008	287152.50	3836189.50	Non-MPPEH Debris	Scrap	N/A	N/A	N/A	3	3	0.2	Scrap Bin		
06_2-00116	PA/SI	06_2	2.63	12/11/2008	287154.00	3836351.00	Non-MPPEH Debris	Scrap	N/A	N/A	N/A	3	3	2	Scrap Bin		
06_2-00120	PA/SI	06_2	35.70	12/11/2008	287154.00	3836373.50	Non-MPPEH Debris	Scrap	N/A	N/A	N/A	1	1	2	Scrap Bin		
06_2-00135	PA/SI	06_2	1.04	12/11/2008	287157.16	3836373.17	No Contact	No Contact	N/A	N / A	N / A	0	0	0	Left in Place	None	
06_2-00014	PA/SI	06_2	8.95	12/11/2008	287157.50	3836145.50	Non-MPPEH Debris	Scrap	N/A	N/A	N/A	1	1	3	Scrap Bin		
06_2-00058	PA/SI	06_2	3.90	12/11/2008	287157.75	3836231.25	No Contact	No Contact	N/A	N / A	N / A	0	0	0	Left in Place	None	
06_2-00122	PA/SI	06_2	66.89	12/11/2008	287159.00	3836381.00	Non-MPPEH Debris	Scrap	N/A	N/A	N/A	4	4	1	Scrap Bin		
06_2-00132	PA/SI	06_2	0.83	12/11/2008	287160.23	3836343.11	No Contact	No Contact	N/A	N / A	N / A	0	0	0	Left in Place	None	
06_2-00028	PA/SI	06_2	16.87	12/11/2008	287160.50	3836209.50	Non-MPPEH Debris	Scrap	N/A	N/A	N/A	1	1	0.2	Scrap Bin		
06_2-00046	PA/SI	06_2	7.87	12/11/2008	287162.20	3836178.17	Non-MPPEH Debris	Scrap	N/A	N/A	N/A	1	1	3	Scrap Bin		
06_2-00083	PA/SI	06_2	1.55	12/11/2008	287165.36	3836243.88	Non-MPPEH Debris	Scrap	N/A	N/A	N/A	1	1	0.1	Scrap Bin		
06_2-00074	PA/SI	06_2	5.60	12/11/2008	287166.50	3836289.50	Non-MPPEH Debris	Scrap	N/A	N/A	N/A	1	1	0.1	Scrap Bin		
06_2-00081	PA/SI	06_2	1.69	12/11/2008	287167.50	3836303.00	No Contact	No Contact	N/A	N / A	N / A	0	0	0	Left in Place	None	
06_2-00075	PA/SI	06_2	43.81	12/11/2008	287170.00	3836289.50	No Contact	No Contact	N/A	N / A	N / A	0	0	0	Left in Place	None	
06_2-00047	PA/SI	06_2	2.98	12/11/2008	287170.72	3836201.04	No Contact	No Contact	N/A	N / A	N / A	0	0	0	Left in Place	None	
06_2-00124	PA/SI	06_2	3.75	12/11/2008	287171.50	3836386.50	Non-MPPEH Debris	Scrap	N/A	N/A	N/A	3	3	3	Scrap Bin		
06_2-00044	PA/SI	06_2	13.67	12/11/2008	287172.66	3836146.50	Non-MPPEH Debris	Scrap	N/A	N/A	N/A	3	3	1	Scrap Bin		
06_2-00125	PA/SI	06_2	3.35	12/11/2008	287177.50	3836392.50	Non-MPPEH Debris	Scrap	N/A	N/A	N/A	2	2	5	Scrap Bin		
06_2-00115	PA/SI	06_2	5.87	12/11/2008	287179.50	3836344.00	Non-MPPEH Debris	Scrap	N/A	N/A	N/A	1	1	2	Scrap Bin		
06_2-00098	PA/SI	06_2	1.59	12/11/2008	287189.83	3836307.03	No Contact	No Contact	N/A	N / A	N / A	0	0	0	Left in Place	None	
06_2-00097	PA/SI	06_2	2.77	12/11/2008	287191.06	3836307.17	No Contact	No Contact	N/A	N / A	N / A	0	0	0	Left in Place	None	
06_2-00054	PA/SI	06_2	21.02	12/11/2008	287195.00	3836211.00	Non-MPPEH Debris	Scrap	N/A	N/A	N/A	1	2	1	Scrap Bin		
06_2-00130	PA/SI	06_2	4.07	12/11/2008	287214.84	3836338.14	Non-MPPEH Debris	Scrap	N/A	N/A	N/A	1	1	2	Scrap Bin		
06_2-00020	PA/SI	06_2	9.53	12/11/2008	287224.00	3836179.50	Non-MPPEH Debris	Scrap	N/A	N/A	N/A	1	1	1	Scrap Bin		
06_2-00112	PA/SI	06_2	19.16	12/11/2008	287237.00	3836337.00	Non-MPPEH Debris	Scrap	N/A	N/A	N/A	1	1	0.2	Scrap Bin		
06_2-00072	PA/SI	06_2	4.51	12/11/2008	287246.50	3836286.00	Non-MPPEH Debris	Scrap	N/A	N/A	N/A	1	1	1	Scrap Bin		
06_2-00026	PA/SI	06_2	3.91	12/11/2008	287249.00	3836200.00	Non-MPPEH Debris	Scrap	N/A	N/A	N/A	1	1	1	Scrap Bin		
06_2-00082	PA/SI	06_2	1.72	12/11/2008	287252.00	3836317.50	Non-MPPEH Debris	Scrap	N/A	N/A	N/A	3	3	1	Scrap Bin		
06_2-00057	PA/SI	06_2	3.06	12/11/2008	287253.00	3836231.00	No Contact	No Contact	N/A	N / A	N / A	0	0	0	Left in Place	None	
06_2-00071	PA/SI	06_2	3.27	12/11/2008	287334.50	3836282.00	Non-MPPEH Debris	Scrap	N/A	N/A	N/A	1	1	1	Scrap Bin		
06_2-00031	PA/SI	06_2	758.06	12/11/2008	287337.50	3836218.50	Non-MPPEH Debris	Scrap	N/A	N/A	N/A	1	1	3	Scrap Bin		
06_2-00021	PA/SI	06_2	86.55	12/11/2008	287348.00	3836186.50	Non-MPPEH Debris	Scrap	N/A	N/A	N/A	1	1	1	Scrap Bin		
06_2-00089	PA/SI	06_2	1.61	12/11/2008	287375.75	3836259.87	No Contact	No Contact	N/A	N / A	N / A	0	0	0	Left in Place	None	
06_2-00131	PA/SI	06_2	64.99	12/11/2008	287391.79	3836332.31	Non-MPPEH Debris	Scrap	N/A	N/A	N/A	1	1	1	Scrap Bin		
06_4-00014	PA/SI	06_4	52.63	12/11/2008	287552.00	3836404.50	Non-MPPEH Debris	Scrap	N/A	N/A	N/A	1	1	1	Scrap Bin		
06_4-00035	PA/SI	06_4	150.25	12/11/2008	287561.41	3836394.75	No Contact	No Contact	N/A	N / A	N / A	0	0	0	Left in Place	None	

Anomaly Identification	Phase	Grid	Amplitude (millivolts)	Dig Date	Easting (UTM)	Northing (UTM)	Item Group	Item Class	Category	Filler	Fuze	Quantity	Depth (inch)	Weight (pound)	Action Taken	Demolition Required?	Item Comment
06_4-00004	PA/SI	06_4	17.01	12/11/2008	287566.50	3836362.50	Non-MPPEH Debris	Scrap	N/A	N/A	N/A	1	1	3	Scrap Bin		
06_4-00006	PA/SI	06_4	248.63	12/11/2008	287578.00	3836376.50	No Contact	No Contact	N/A	N / A	N / A	0	0	0	Left in Place	None	
06_2-00138	PA/SI	06_2	144.96	12/11/2008	287131.23	3836390.10	MPPEH	Rocket	Rocket, 3.5-inch, Practice, M29 Series	None (empty)	M405	1	0	2	Consolidation Point	Demil	
06_2-00066	PA/SI	06_2	188.15	12/11/2008	287176.00	3836262.00	MPPEH	Rocket	Rocket, 3.5-inch, Practice, M29 Series	None (empty)	Unfuzed	1	1	1	Consolidation Point	Demil	
06_2-00136	PA/SI	06_2	741.57	12/11/2008	287131.97	3836383.01	MPPEH	Rocket	Rocket, 3.5-inch, Practice, M29 Series	None (empty)	M405	1	0	5	Consolidation Point	Demil	
06_2-00107	PA/SI	06_2	1,679.33	12/11/2008	287144.50	3836331.00	MPPEH	Rocket	Rocket, 3.5-inch, Practice, M29 Series	None (empty)	Unfuzed	1	1	5	Consolidation Point	Demil	
06_4-00013	PA/SI	06_4	360.11	12/11/2008	287555.50	3836400.50	MPPEH	Rocket	Rocket, 3.5-inch, Practice, M29 Series, Rocket Motor	None (empty)	M405	1	1	6	Consolidation Point	Demil	
06_4-00029	PA/SI	06_4	107.66	12/11/2008	287511.17	3836438.09	MPPEH	Rocket	Rocket, 3.5-inch, Practice, M29 Series, Rocket Warhead	None (empty)	M405	1	0	1	Consolidation Point	Demil	
06_4-00017	PA/SI	06_4	29.62	12/11/2008	287483.50	3836410.50	MPPEH	Rocket	Rocket, 3.5-inch, Practice, M29 Series, Rocket Warhead	None (empty)	Unfuzed	1	1	3	Consolidation Point	Demil	
06_4-00030	PA/SI	06_4	18.54	12/11/2008	287514.90	3836435.31	MPPEH	Rocket	Rocket, 3.5-inch, Practice, M29 Series	None (empty)	M405	1	0	0.2	Consolidation Point	Demil	
06_4-00012	PA/SI	06_4	315.15	12/11/2008	287538.50	3836396.00	MPPEH	Rocket	Rocket, 3.5-inch, Practice, M29 Series, Rocket Warhead	None (empty)	M405	1	0	1	Consolidation Point	Demil	
06_4-00011	PA/SI	06_4	40.80	12/11/2008	287540.50	3836393.50	MPPEH	Rocket	Rocket, 3.5-inch, Practice, M29 Series, Rocket Warhead	None (empty)	Unfuzed	1	0	0.5	Consolidation Point	Demil	
06_4-00031	PA/SI	06_4	165.64	12/11/2008	287538.79	3836417.92	MPPEH	Rocket	Rocket, 3.5-inch, Practice, M29 Series, Rocket Motor	None (empty)	M405	1	1	3	Consolidation Point	Demil	
06_4-00032	PA/SI	06_4	598.56	12/11/2008	287546.25	3836411.10	MPPEH	Rocket	Rocket, 3.5-inch, Practice, M29 Series	None (empty)	M405	1	0	3	Consolidation Point	Demil	
06_4-00034	PA/SI	06_4	413.07	12/11/2008	287560.46	3836395.70	MPPEH	Rocket	Rocket, 2.36-inch, Practice, M7 series	None (empty)	Unfuzed	1	1	6	Consolidation Point	Demil	
06_4-00036	PA/SI	06_4	42.68	12/11/2008	287568.16	3836388.32	MPPEH	Rocket	Rocket, 3.5-inch, Practice, M29 Series, Rocket Motor	None (empty)	M405	1	1	3	Consolidation Point	Demil	
06_4-00037	PA/SI	06_4	9.64	12/11/2008	287572.84	3836383.48	MPPEH	Rocket	Rocket, 3.5-inch, Practice, M29 Series	None (empty)	Unfuzed	1	1	6	Consolidation Point	Demil	
06_4-00007	PA/SI	06_4	427.07	12/11/2008	287548.50	3836380.00	MPPEH	Rocket	Rocket, 3.5-inch, Practice, M29 Series, Rocket Warhead	None (empty)	M405	3	0	2	Consolidation Point	Demil	
06_4-00033	PA/SI	06_4	99.00	12/11/2008	287550.06	3836406.89	MPPEH	Rocket	Rocket, 3.5-inch, Practice, M29 Series	None (empty)	M405	2	0	1	Consolidation Point	Demil	
06_4-00008	PA/SI	06_4	417.34	12/11/2008	287573.50	3836382.50	MPPEH	Rocket	Rocket, 3.5-inch, Practice, M29 Series, Rocket Warhead	None (empty)	Unfuzed	1	0	2	Consolidation Point	Demil	
06_2-00076	PA/SI	06_2	14.06	12/11/2008	287103.00	3836293.50	MPPEH	Small Arms	7.62 Blanks	Expended	N/A	2	3	1	Consolidation Point	Demil	
06_2-00090	PA/SI	06_2	113.21	12/11/2008	287203.09	3836265.89	MPPEH	Small Arms	7.62 Blanks	Expended	N/A	1	2	2	Consolidation Point	Demil	
06_2-00137	PA/SI	06_2	9.87	12/11/2008	287171.03	3836390.42	MPPEH	Small Arms	7.62 Blanks	Expended	N/A	1	3	18	Consolidation Point	Demil	
06_9-00016	PA/SI	06_9	15.36	12/15/2008	286817.50	3836144.50	Non-MPPEH Debris	Scrap	N/A	N/A	N/A	1	1	1	Scrap Bin		
06_9-00113	PA/SI	06_9	23.27	12/15/2008	286838.50	3836269.50	No Contact	No Contact	N/A	N / A	N / A	0	0	0	Left in Place	None	
06_9-00073	PA/SI	06_9	21.02	12/15/2008	286840.58	3836195.98	Non-MPPEH Debris	Scrap	N/A	N/A	N/A	2	2	1	Scrap Bin		
06_9-00076	PA/SI	06_9	18.57	12/15/2008	286961.24	3836104.79	Non-MPPEH Debris	Scrap	N/A	N/A	N/A	3	3	3	Scrap Bin		
06_2-00091	PA/SI	06_2	6.05	12/15/2008	287129.68	3836266.43	No Contact	No Contact	N/A	N / A	N / A	0	0	0	Left in Place	None	
06_2-00078	PA/SI	06_2	3,591.33	12/15/2008	287155.50	3836300.00	No Contact	No Contact	N/A	N / A	N / A	0	0	0	Left in Place	None	
06_2-00108	PA/SI	06_2	8.50	12/15/2008	287162.00	3836332.00	No Contact	No Contact	N/A	N / A	N / A	0	0	0	Left in Place	None	
06_2-00070	PA/SI	06_2	3.65	12/15/2008	287174.50	3836278.00	No Contact	No Contact	N/A	N / A	N / A	0	0	0	Left in Place	None	
06_2-00069	PA/SI	06_2	3.11	12/15/2008	287197.50	3836277.50	No Contact	No Contact	N/A	N / A	N / A	0	0	0	Left in Place	None	
06_2-00096	PA/SI	06_2	3.68	12/15/2008	287204.60	3836306.49	No Contact	No Contact	N/A	N / A	N / A	0	0	0	Left in Place	None	
06_2-00105	PA/SI	06_2	152.39	12/15/2008	287211.43	3836318.38	Non-MPPEH Debris	Scrap	N/A	N/A	N/A	1	1	1	Scrap Bin		
06_2-00095	PA/SI	06_2	2.82	12/15/2008	287229.89	3836306.21	No Contact	No Contact	N/A	N / A	N / A	0	0	0	Left in Place	None	
06_2-00079	PA/SI	06_2	69.33	12/15/2008	287381.00	3836300.00	No Contact	No Contact	N/A	N / A	N / A	0	0	0	Left in Place	None	
06_4-00052	PA/SI	06_4	3.91	12/15/2008	287464.89	3836446.66	Non-MPPEH Debris	Scrap	N/A	N/A	N/A	1	1	3	Scrap Bin		
06_4-00022	PA/SI	06_4	9.77	12/15/2008	287468.50	3836444.00	Non-MPPEH Debris	Scrap	N/A	N/A	N/A	1	1	0.1	Scrap Bin		
06_4-00051	PA/SI	06_4	2.04	12/15/2008	287476.16	3836408.40	Non-MPPEH Debris	Scrap	N/A	N/A	N/A	3	3	2	Scrap Bin		
06_4-00024	PA/SI	06_4	8.66	12/15/2008	287497.00	3836471.00	Non-MPPEH Debris	Scrap	N/A	N/A	N/A	1	1	12	Scrap Bin		
06_4-00025	PA/SI	06_4	131.98	12/15/2008	287505.00	3836473.50	Non-MPPEH Debris	Scrap	N/A	N/A	N/A	1	1	2	Scrap Bin		
06_4-00049	PA/SI	06_4	291.55	12/15/2008	287536.49	3836398.87	Non-MPPEH Debris	Scrap	N/A	N/A	N/A	1	1	2	Scrap Bin		
06_9-00001	PA/SI	06_9	27.33	12/15/2008	287721.63	3836290.56	Non-MPPEH Debris	Scrap	N/A	N/A	N/A	1	1	1	Scrap Bin		
06_9-00002	PA/SI	06_9	4.18	12/15/2008	287725.89	3836252.59	Non-MPPEH Debris	Scrap	N/A	N/A	N/A	1	1	1	Scrap Bin		
06_2-00106	PA/SI	06_2	190.41	12/15/2008	287295.78	3836316.33	MPPEH	Rocket	Rocket, 3.5-inch, Practice, M29 Series, Rocket Motor	None (empty)	M405	1	1	6	Consolidation Point	Demil	
06_4-00028	PA/SI	06_4	143.90	12/15/2008	287509.42	3836439.44	MPPEH	Rocket	Rocket, 3.5-inch, Practice, M29 Series, Rocket Motor	None (empty)	Unfuzed	1	0	2	Consolidation Point	Demil	
06_4-00027	PA/SI	06_4	186.22	12/15/2008	287510.00	3836476.50	MPPEH	Rocket	Rocket, 3.5-inch, Practice, M29 Series, Rocket Warhead	None (empty)	Unfuzed	1	0	2	Consolidation Point	Demil	
06_4-00015	PA/SI	06_4	89.28	12/15/2008	287551.00	3836405.50	MPPEH	Rocket	Rocket, 3.5-inch, Practice, M29 Series, Rocket Warhead	None (empty)	M405	1	1	3	Consolidation Point	Demil	
06_4-00019	PA/SI	06_4	106.35	12/15/2008	287532.50	3836422.50	MPPEH	Rocket	Rocket, 3.5-inch, Practice, M29 Series	None (empty)	Unfuzed	1	1	10	Consolidation Point	Demil	
06_4-00021	PA/SI	06_4	24.92	12/15/2008	287494.50	3836441.00	MPPEH	Rocket	Rocket, 3.5-inch, Practice, M29 Series, Rocket Motor	None (empty)	M405	1	1	6	Consolidation Point	Demil	
06_4-00023	PA/SI	06_4	21.78	12/15/2008	287513.00	3836470.50	MPPEH	Rocket	Rocket, 3.5-inch, Practice, M29 Series	None (empty)	Unfuzed	1	1	1	Consolidation Point	Demil	
06_4-00026	PA/SI	06_4	32.59	12/15/2008	287519.50	3836475.50	MPPEH	Rocket	Rocket, 3.5-inch, Practice, M29 Series, Rocket Warhead	None (empty)	Unfuzed	1	0	0.5	Consolidation Point	Demil	
06_4-00016	PA/SI	06_4	37.84	12/15/2008	287547.50	3836409.50	MPPEH	Rocket	Rocket, 3.5-inch, Practice, M29 Series, Rocket Motor	None (empty)	Unfuzed	1	0	1	Consolidation Point	Demil	
06_1-00033	PA/SI	06_1	112.31	12/16/2008	287033.50	3836743.50	QC Seed	QC Seed	N/A	N/A	N/A	1	1	1	Consolidation Point	None	
06_8-00130	PA/SI	06_8	52.41	12/16/2008	287722.55	3836382.61	MPPEH	Flare	Signal, Illum, M23	None (empty)	Unfuzed	1	1		Consolidation Point	Demil	
06_4-00020	PA/SI	06_4	4,224.08	12/16/2008	287503.50	3836427.50	Non-MPPEH Debris	Scrap	N/A	N/A	N/A	3	3	1	Scrap Bin		
06_8-00105	PA/SI	06_8	23.09	12/16/2008	287529.94	3836098.31	Non-MPPEH Debris	Scrap	N/A	N/A	N/A	7	7	0.3	Scrap Bin		
06_8-00003	PA/SI	06_8	11.26	12/16/2008	287531.00	3836098.50	Non-MPPEH Debris	Scrap	N/A	N/A	N/A	3	3	0.1	Scrap Bin		
06_4-00050	PA/SI	06_4	0.98	12/16/2008	287535.77	3836399.67	Non-MPPEH Debris	Scrap	N/A	N/A	N/A	1	1	1	Scrap Bin		
06_8-00004	PA/SI	06_8	3.64	12/16/2008	287541.50	3836100.50	Non-MPPEH Debris	Scrap	N/A	N/A	N/A	1	1	0.1	Scrap Bin		
06_8-00005	PA/SI	06_8	14.98	12/16/2008	287544.50	3836101.00	Non-MPPEH Debris	Scrap	N/A	N/A	N/A	1	5	2	Scrap Bin		
06_8-00006	PA/SI	06_8	3.52	12/16/2008	287551.50	3836101.00	Non-MPPEH Debris	Scrap	N/A	N/A	N/A	6	6	0.1	Scrap Bin		
06_4-00009	PA/SI	06_4	136.22	12/16/2008	287564.50	3836391.50	Non-MPPEH Debris	Scrap	N/A	N/A	N/A	2	2	2	Scrap Bin		
06_4-00041	PA/SI	06_4	46.46	12/16/2008	287567.36	3836361.89	Non-MPPEH Debris	Scrap	N/A	N/A	N/A	1	1	1	Scrap Bin		
06_8-00013	PA/SI	06_8	111.89	12/16/2008	287594.00	3836153.50	No Contact	No Contact	N/A	N / A	N / A	0	0	0	Left in Place	None	
06_8-00020	PA/SI	06_8	16.70	12/16/2008	287604.50	3836183.00	Non-MPPEH Debris	Scrap	N/A	N/A	N/A	6	6	0.2	Scrap Bin		
06_8-00009	PA/SI	06_8	2.67	12/16/2008	287605.50	3836139.00	No Contact	No Contact	N/A	N / A	N / A	0	0	0	Left in Place	None	
06_8-00110	PA/SI	06_8	19.76	12/16/2008	287614.39	3836179.43	Non-MPPEH Debris	Scrap	N/A	N/A	N/A	1	1	30	Scrap Bin		
06_8-00017	PA/SI	06_8	12.45	12/16/2008	287614.50	3836175.00	Non-MPPEH Debris	Scrap	N/A	N/A	N/A	2	2	0.5	Scrap Bin		
06_8-00032	PA/SI	06_8	395.81	12/16/2008	287630.50	3836214.00	Non-MPPEH Debris	Scrap	N/A	N/A	N/A	1	1	6	Scrap Bin		
06_8-00113	PA/SI	06_8	75.55	12/16/2008	287663.66	3836218.33	Non-MPPEH Debris	Scrap	N/A	N/A	N/A	1	1	2	Scrap Bin		
06_8-00114	PA/SI	06_8	1.30	12/16/2008	287663.84	3836209.99	Non-MPPEH Debris	Scrap	N/A	N/A	N/A	1	1	0.1	Scrap Bin		
06_8-00025	PA/SI	06_8	87.01	12/16/2008	287675.00	3836193.00	Non-MPPEH Debris	Scrap	N/A	N/A	N/A	1	1	2	Scrap Bin		
06_8-00115	PA/SI	06_8	2.03	12/16/2008	287685.70	3836194.99	No Contact	No Contact	N/A	N / A	N / A	0	0	0	Left in Place	None	
06_8-00027	PA/SI	06_8	15.81	12/16/2008	287686.50	3836199.50	Non-MPPEH Debris	Scrap	N/A	N/A	N/A	1	1	12	Scrap Bin		
06_8-00075	PA/SI	06_8	271.21	12/16/2008	287688.50	3836331.00	Non-MPPEH Debris	Scrap	N/A	N/A	N/A	20	20	5	Scrap Bin		
06_8-00079	PA/SI	06_8	742.06	12/16/2008	287697.50	3836337.00	Non-MPPEH Debris	Scrap	N/A	N/A	N/A	1	1	5	Scrap Bin		
06_8-00086	PA/SI	06_8	61.10	12/16/2008	287697.50	3836351.00	Non-MPPEH Debris	Scrap	N/A	N/A	N/A	1	1	4	Scrap Bin		
06_8-00119	PA/SI	06_8	60.35	12/16/2008	287701.81	3836308.71	Non-MPPEH Debris	Scrap	N/A	N/A	N/A	2	2	0.1	Scrap Bin		
06_8-00120	PA/SI	06_8	3.91	12/16/2008	287702.74	3836265.00	Non-MPPEH Debris	Scrap	N/A	N/A	N/A	1	1	3	Scrap Bin		
06_8-00087	PA/SI	06_8	75.67	12/16/2008	287709.00	3836353.50	Non-MPPEH Debris	Scrap	N/A	N/A	N/A	1	1	0.3	Scrap Bin		
06_8-00121	PA/SI	06_8	473.82	12/16/2008	287709.77	3836201.84	Non-MPPEH Debris	Scrap	N/A	N/A	N/A	1	1	1	Scrap Bin		
06_8-00076	PA/SI	06_8	352.23	12/16/2008	287711.50	3836333.50	Non-MPPEH Debris	Scrap	N/A	N/A	N/A	1	3	2	Scrap Bin		
06_8-00122	PA/SI	06_8	42.42	12/16/2008	287711.81	3836206.85	Non-MPPEH Debris	Scrap	N/A	N/A	N/A	1	1	6	Scrap Bin		
06_8-00014	PA/SI	06_8	64.14	12/16/2008	287605.00	3836160.00	MPPEH	Grenade	Hand, Practice MK1	None (empty)	Unfuzed	1	0	0.5	Consolidation Point	Demil	
06_8-00129	PA/SI	06_8	75.72	12/16/2008	287719.40	3836399.46	Non-MPPEH Debris	Scrap	N/A	N/A	N/A	3	3	15	Scrap Bin		
06_8-00103	PA/SI	06_8	31.10	12/16/2008	287720.00	3836417.00	Non-MPPEH Debris	Scrap	N/A	N/A	N/A	1	0	0.5	Scrap Bin		
06_8-00104	PA/SI	06_8	1.76	12/16/2008	287720.00	3836423.50	Non-MPPEH Debris	Scrap	N/A	N/A	N/A	1	1	0.1	Scrap Bin		
06_4-00001	PA/SI	06_4	593.96	12/16/2008	287149.57	3836473.43	MPPEH	Rocket	Rocket, 3.5-inch, Practice, M29 Series	None (empty)	Unfuzed	1	1	1	Consolidation Point	Demil	
06_4-00002	PA/SI	06_4	112.08	12/16/2008	287123.51	3836430.83	MPPEH	Rocket	Rocket, 3.5-inch, Practice, M29 Series, Rocket Motor	None (empty)	Unfuzed	1	1	2	Consolidation Point	Demil	
06_4-00003	PA/SI	06_4	985.93	12/16/2008	287574.50	3836357.50	MPPEH	Rocket	Rocket, 3.5-inch, Practice, M29 Series	None (empty)	Unfuzed	3	3	2	Consolidation Point	Demil	
06_4-00005	PA/SI	06_4	144.79	12/16/2008	287553.00	3836375.50	MPPEH	Rocket	Rocket, 3.5-inch, Practice, M29 Series, Rocket Warhead	None (empty)	M405	1	1	1	Consolidation Point	Demil	

Anomaly Identification	Phase	Grid	Amplitude (millivolts)	Dig Date	Easting (UTM)	Northing (UTM)	Item Group	Item Class	Category	Filler	Fuze	Quantity	Depth (inch)	Weight (pound)	Action Taken	Demolition Required?	Item Comment
06_4-00010	PA/SI	06_4	37.48	12/16/2008	287563.00	3836393.00	MPPEH	Rocket	Rocket, 3.5-inch, Practice, M29 Series	None (empty)	Unfuzed	1	1	2	Consolidation Point	Demil	
06_4-00018	PA/SI	06_4	4.24	12/16/2008	287478.50	3836420.50	MPPEH	Rocket	Rocket, 3.5-inch, Practice, M29 Series	None (empty)	Unfuzed	1	1	1	Consolidation Point	Demil	
06_4-00047	PA/SI	06_4	46.75	12/16/2008	287543.55	3836389.03	MPPEH	Rocket	Rocket, 3.5-inch, Practice, M29 Series	None (empty)	Unfuzed	1	0	1	Consolidation Point	Demil	
06_4-00046	PA/SI	06_4	100.28	12/16/2008	287545.46	3836384.90	MPPEH	Rocket	Rocket, 3.5-inch, Practice, M29 Series, Rocket Warhead	None (empty)	M405	1	0	1	Consolidation Point	Demil	
06_4-00038	PA/SI	06_4	44.28	12/16/2008	287580.14	3836373.55	MPPEH	Rocket	Rocket, 3.5-inch, Practice, M29 Series	None (empty)	Unfuzed	1	2	6	Consolidation Point	Demil	
06_4-00039	PA/SI	06_4	113.47	12/16/2008	287577.37	3836377.44	MPPEH	Rocket	Rocket, 2.36-inch, Practice, M7 series	None (empty)	Unfuzed	1	1	1	Consolidation Point	Demil	
06_4-00040	PA/SI	06_4	412.65	12/16/2008	287576.81	3836356.65	MPPEH	Rocket	Rocket, 3.5-inch, Practice, M29 Series	None (empty)	Unfuzed	1	2	2	Consolidation Point	Demil	
06_4-00042	PA/SI	06_4	174.50	12/16/2008	287559.27	3836369.74	MPPEH	Rocket	Rocket, 3.5-inch, Practice, M29 Series, Rocket Warhead	None (empty)	Unfuzed	2	4	2	Consolidation Point	Demil	
06_4-00043	PA/SI	06_4	43.42	12/16/2008	287560.93	3836368.47	MPPEH	Rocket	Rocket, 3.5-inch, Practice, M29 Series, Rocket Warhead	None (empty)	Unfuzed	3	5	1	Consolidation Point	Demil	
06_4-00045	PA/SI	06_4	531.08	12/16/2008	287546.49	3836382.36	MPPEH	Rocket	Rocket, 3.5-inch, Practice, M29 Series, Rocket Warhead	None (empty)	M405	3	0	1	Consolidation Point	Demil	
06_4-00048	PA/SI	06_4	34.95	12/16/2008	287542.52	3836391.33	MPPEH	Rocket	Rocket, 3.5-inch, Practice, M29 Series, Rocket Motor	None (empty)	Unfuzed	1	1	1	Consolidation Point	Demil	
06_4-00044	PA/SI	06_4	397.60	12/16/2008	287551.25	3836377.60	MPPEH	Rocket	Rocket, 3.5-inch, Practice, M29 Series, Rocket Warhead	None (empty)	M405	2	0	2	Consolidation Point	Demil	
06_8-00047	PA/SI	06_8	104.77	12/16/2008	287692.50	3836248.00	MPPEH	Rocket	Rocket, 3.5-inch, Practice, M29 Series	None (empty)	Unfuzed	1	0	2	Consolidation Point	Demil	
06_8-00042	PA/SI	06_8	459.64	12/16/2008	287705.00	3836231.00	MPPEH	Rocket	Rocket, 3.5-inch, Practice, M29 Series	None (empty)	Unfuzed	4	0	5	Consolidation Point	Demil	
06_8-00055	PA/SI	06_8	495.85	12/16/2008	287710.50	3836281.00	MPPEH	Rocket	Rocket, 3.5-inch, Practice, M29 Series	None (empty)	Unfuzed	1	0	5	Consolidation Point	Demil	
06_8-00065	PA/SI	06_8	961.73	12/16/2008	287711.00	3836310.00	MPPEH	Rocket	Rocket, 3.5-inch, Practice, M29 Series	None (empty)	Unfuzed	1	0	5	Consolidation Point	Demil	
06_8-00001	PA/SI	06_8	76.25	12/16/2008	287885.12	3836466.04	Non-MPPEH Debris	Scrap	N/A	N/A	N/A	15	15	2	Scrap Bin		
06_8-00002	PA/SI	06_8	3.25	12/16/2008	287886.77	3836473.98	Non-MPPEH Debris	Scrap	N/A	N/A	N/A	2	2	3	Scrap Bin		
06_8-00131	PA/SI	06_8	12.22	12/16/2008	287721.26	3836352.79	MPPEH	Rocket	Rocket, 3.5-inch, Practice, M29 Series, Rocket Warhead	None (empty)	Unfuzed	1	0	0.1	Consolidation Point	Demil	
06_8-00019	PA/SI	06_8	190.81	12/16/2008	287664.00	3836181.50	MPPEH	Rocket	Rocket, 3.5-inch, Practice, M29 Series, Rocket Motor	None (empty)	M405	1	1	1	Consolidation Point	Demil	
06_8-00028	PA/SI	06_8	4.11	12/16/2008	287641.00	3836205.50	MPPEH	Rocket	Rocket, 3.5-inch, Practice, M29 Series, Rocket Motor	None (empty)	Unfuzed	1	1	8	Consolidation Point	Demil	
06_8-00058	PA/SI	06_8	9.46	12/16/2008	287711.00	3836287.50	MPPEH	Rocket	Rocket, 3.5-inch, Practice, M29 Series, Rocket Motor	None (empty)	Unfuzed	1	1	3	Consolidation Point	Demil	
06_8-00071	PA/SI	06_8	58.22	12/16/2008	287698.00	3836320.00	MPPEH	Rocket	Rocket, 3.5-inch, Practice, M29 Series, Rocket Motor	None (empty)	M405	1	1	3	Consolidation Point	Demil	
06_8-00083	PA/SI	06_8	1,329.88	12/16/2008	287697.50	3836344.50	MPPEH	Small Arms	7.62 Blanks	Expended	N/A	5	5	24	Consolidation Point	Demil	
06_8-00067	PA/SI	06_8	83.30	12/17/2008	287723.50	3836314.50	MPPEH	Flare	Signal, Illum, Ground, M159, White Star Cluster	None (empty)	Unfuzed	1	1	3	Consolidation Point	Demil	
06_8-00069	PA/SI	06_8	448.18	12/17/2008	287690.00	3836315.50	MPPEH	Flare	Signal, Illum, M125A1	None (empty)	Unfuzed	1	1	0.2	Consolidation Point	Demil	
06_8-00077	PA/SI	06_8	164.55	12/17/2008	287722.00	3836335.50	MPPEH	Flare	Signal, Illum, M125A1	None (empty)	Unfuzed	2	2	4	Consolidation Point	Demil	
06_8-00080	PA/SI	06_8	130.95	12/17/2008	287711.00	3836337.00	MPPEH	Flare	Signal, Illum, M125A1	None (empty)	Unfuzed	1	1	3	Consolidation Point	Demil	
06_8-00109	PA/SI	06_8	18.35	12/17/2008	287614.76	3836173.51	Non-MPPEH Debris	Scrap	N/A	N/A	N/A	1	1	3	Scrap Bin		
06_8-00031	PA/SI	06_8	3.76	12/17/2008	287623.00	3836212.50	Non-MPPEH Debris	Scrap	N/A	N/A	N/A	1	1	7	Scrap Bin		
06_8-00111	PA/SI	06_8	1.66	12/17/2008	287623.28	3836208.70	Non-MPPEH Debris	Scrap	N/A	N/A	N/A	1	1	5	Scrap Bin		
06_8-00026	PA/SI	06_8	26.98	12/17/2008	287623.50	3836197.50	Non-MPPEH Debris	Scrap	N/A	N/A	N/A	4	4	4	Scrap Bin		
06_8-00112	PA/SI	06_8	3.18	12/17/2008	287653.10	3836186.66	No Contact	No Contact	N/A	N / A	N / A	0	0	0	Left in Place	None	
06_8-00096	PA/SI	06_8	180.39	12/17/2008	287719.00	3836386.50	MPPEH	Fuze	M1 Igntior	Expended	M1 Clips	1	0	0.5	Consolidation Point	Demil	
06_8-00024	PA/SI	06_8	25.23	12/17/2008	287663.50	3836192.00	No Contact	No Contact	N/A	N / A	N / A	0	0	0	Left in Place	None	
06_8-00038	PA/SI	06_8	8.49	12/17/2008	287674.00	3836222.50	Non-MPPEH Debris	Scrap	N/A	N/A	N/A	2	2	6	Scrap Bin		
06_8-00030	PA/SI	06_8	5.94	12/17/2008	287674.50	3836209.00	Non-MPPEH Debris	Scrap	N/A	N/A	N/A	1	1	2	Scrap Bin		
06_8-00039	PA/SI	06_8	25.84	12/17/2008	287683.50	3836229.00	Non-MPPEH Debris	Scrap	N/A	N/A	N/A	1	1	2	Scrap Bin		
06_8-00095	PA/SI	06_8	150.56	12/17/2008	287722.50	3836380.50	MPPEH	Fuze	M1 Igntior	Expended	M1 Clips	4	4	4	Consolidation Point	Demil	
06_8-00097	PA/SI	06_8	18.14	12/17/2008	287719.00	3836390.00	MPPEH	Fuze	M1 Igntior	Expended	M1 Clips	4	4	4	Consolidation Point	Demil	
06_8-00056	PA/SI	06_8	2.82	12/17/2008	287691.00	3836284.00	No Contact	No Contact	N/A	N / A	N / A	0	0	0	Left in Place	None	
06_8-00029	PA/SI	06_8	9.65	12/17/2008	287695.00	3836207.50	Non-MPPEH Debris	Scrap	N/A	N/A	N/A	1	1	3	Scrap Bin		
06_8-00090	PA/SI	06_8	54.42	12/17/2008	287709.00	3836360.00	Non-MPPEH Debris	Scrap	N/A	N/A	N/A	1	1	0.1	Scrap Bin		
06_8-00051	PA/SI	06_8	5.84	12/17/2008	287710.50	3836263.00	No Contact	No Contact	N/A	N / A	N / A	0	0	0	Left in Place	None	
06_8-00128	PA/SI	06_8	25.68	12/17/2008	287719.96	3836411.87	Non-MPPEH Debris	Scrap	N/A	N/A	N/A	1	1	3	Scrap Bin		
06_8-00088	PA/SI	06_8	22.47	12/17/2008	287720.50	3836356.00	Non-MPPEH Debris	Scrap	N/A	N/A	N/A	2	2	0.1	Scrap Bin		
06_8-00081	PA/SI	06_8	90.01	12/17/2008	287722.00	3836338.00	Non-MPPEH Debris	Scrap	N/A	N/A	N/A	1	1	3	Scrap Bin		
06_8-00094	PA/SI	06_8	44.47	12/17/2008	287722.00	3836378.00	Non-MPPEH Debris	Scrap	N/A	N/A	N/A	3	3	4	Scrap Bin		
06_8-00016	PA/SI	06_8	922.77	12/17/2008	287664.50	3836167.50	MPPEH	Rocket	Rocket, 3.5-inch, Practice, M29 Series	None (empty)	Unfuzed	2	0	10	Consolidation Point	Demil	
06_8-00033	PA/SI	06_8	9.84	12/17/2008	287653.00	3836215.00	MPPEH	Rocket	Rocket, 3.5-inch, Practice, M29 Series	None (empty)	Unfuzed	2	2	6	Consolidation Point	Demil	
06_8-00034	PA/SI	06_8	650.90	12/17/2008	287712.50	3836215.50	MPPEH	Rocket	Rocket, 3.5-inch, Practice, M29 Series	None (empty)	Unfuzed	3	3	0.3	Consolidation Point	Demil	
06_8-00035	PA/SI	06_8	24.27	12/17/2008	287652.50	3836220.00	MPPEH	Rocket	Rocket, 3.5-inch, Practice, M29 Series	None (empty)	Unfuzed	1	1	24	Consolidation Point	Demil	
06_8-00036	PA/SI	06_8	1,044.83	12/17/2008	287674.00	3836220.00	MPPEH	Rocket	Rocket, 3.5-inch, Practice, M29 Series	None (empty)	Unfuzed	2	2	3	Consolidation Point	Demil	
06_8-00037	PA/SI	06_8	5.06	12/17/2008	287684.50	3836221.50	MPPEH	Rocket	Rocket, 2.36-inch, Practice, M7 series	None (empty)	Unfuzed	4	4	14	Consolidation Point	Demil	
06_8-00041	PA/SI	06_8	56.22	12/17/2008	287674.00	3836230.00	MPPEH	Rocket	Rocket, 3.5-inch, Practice, M29 Series	None (empty)	Unfuzed	2	2	4	Consolidation Point	Demil	
06_8-00043	PA/SI	06_8	45.30	12/17/2008	287710.50	3836235.00	MPPEH	Rocket	Rocket, 3.5-inch, Practice, M29 Series	None (empty)	Unfuzed	1	1	4	Consolidation Point	Demil	
06_8-00044	PA/SI	06_8	115.13	12/17/2008	287725.50	3836237.00	MPPEH	Rocket	Rocket, 3.5-inch, Practice, M29 Series	None (empty)	Unfuzed	1	1	20	Consolidation Point	Demil	
06_8-00045	PA/SI	06_8	21.91	12/17/2008	287673.50	3836238.00	MPPEH	Rocket	Rocket, 3.5-inch, Practice, M29 Series, Rocket Warhead	None (empty)	Unfuzed	1	1	12	Consolidation Point	Demil	
06_8-00046	PA/SI	06_8	70.69	12/17/2008	287702.00	3836246.00	MPPEH	Rocket	Rocket, 3.5-inch, Practice, M29 Series	None (empty)	Unfuzed	1	1	24	Consolidation Point	Demil	
06_8-00048	PA/SI	06_8	855.72	12/17/2008	287702.00	3836250.50	MPPEH	Rocket	Rocket, 3.5-inch, Practice, M29 Series	None (empty)	Unfuzed	2	2	6	Consolidation Point	Demil	
06_8-00049	PA/SI	06_8	101.38	12/17/2008	287724.50	3836255.00	MPPEH	Rocket	Rocket, 3.5-inch, Practice, M29 Series, Rocket Warhead	None (empty)	Unfuzed	1	1	0.1	Consolidation Point	Demil	
06_8-00050	PA/SI	06_8	101.54	12/17/2008	287701.50	3836257.00	MPPEH	Rocket	Rocket, 3.5-inch, Practice, M29 Series	None (empty)	Unfuzed	3	3	3	Consolidation Point	Demil	
06_8-00052	PA/SI	06_8	119.59	12/17/2008	287671.00	3836265.50	MPPEH	Rocket	Rocket, 3.5-inch, Practice, M29 Series	None (empty)	Unfuzed	1	1	0.5	Consolidation Point	Demil	
06_8-00053	PA/SI	06_8	111.39	12/17/2008	287690.00	3836268.00	MPPEH	Rocket	Rocket, 3.5-inch, Practice, M29 Series	None (empty)	Unfuzed	1	1	3	Consolidation Point	Demil	
06_8-00054	PA/SI	06_8	233.30	12/17/2008	287710.50	3836280.50	MPPEH	Rocket	Rocket, 3.5-inch, Practice, M29 Series	None (empty)	Unfuzed	3	3	3	Consolidation Point	Demil	
06_8-00057	PA/SI	06_8	228.48	12/17/2008	287721.00	3836287.00	MPPEH	Rocket	Rocket, 3.5-inch, Practice, M29 Series	None (empty)	Unfuzed	3	3	2	Consolidation Point	Demil	
06_8-00059	PA/SI	06_8	294.04	12/17/2008	287690.50	3836293.50	MPPEH	Rocket	Rocket, 3.5-inch, Practice, M29 Series	None (empty)	Unfuzed	2	2	3	Consolidation Point	Demil	
06_8-00060	PA/SI	06_8	114.40	12/17/2008	287722.00	3836295.00	MPPEH	Rocket	Rocket, 3.5-inch, Practice, M29 Series	None (empty)	Unfuzed	2	2	4	Consolidation Point	Demil	
06_8-00061	PA/SI	06_8	1,685.15	12/17/2008	287703.00	3836300.00	MPPEH	Rocket	Rocket, 3.5-inch, Practice, M29 Series	None (empty)	Unfuzed	2	2	3	Consolidation Point	Demil	
06_8-00062	PA/SI	06_8	131.09	12/17/2008	287690.00	3836302.00	MPPEH	Rocket	Rocket, 3.5-inch, Practice, M29 Series, Rocket Motor	None (empty)	Unfuzed	2	2	3	Consolidation Point	Demil	
06_8-00063	PA/SI	06_8	264.73	12/17/2008	287711.00	3836305.00	MPPEH	Rocket	Rocket, 3.5-inch, Practice, M29 Series	None (empty)	Unfuzed	3	3	0.4	Consolidation Point	Demil	
06_8-00064	PA/SI	06_8	49.74	12/17/2008	287690.00	3836308.00	MPPEH	Rocket	Rocket, 3.5-inch, Practice, M29 Series	None (empty)	Unfuzed	2	2	20	Consolidation Point	Demil	
06_8-00066	PA/SI	06_8	38.71	12/17/2008	287711.50	3836314.50	MPPEH	Rocket	Rocket, 3.5-inch, Practice, M29 Series	None (empty)	Unfuzed	2	2	5	Consolidation Point	Demil	
06_8-00068	PA/SI	06_8	212.39	12/17/2008	287711.00	3836315.00	MPPEH	Rocket	Rocket, 3.5-inch, Practice, M29 Series, Rocket Motor	None (empty)	Unfuzed	2	2	10	Consolidation Point	Demil	
06_8-00072	PA/SI	06_8	57.80	12/17/2008	287690.00	3836324.50	MPPEH	Rocket	Rocket, 3.5-inch, Practice, M29 Series	None (empty)	Unfuzed	4	4	6	Consolidation Point	Demil	
06_8-00073	PA/SI	06_8	580.43	12/17/2008	287723.50	3836324.50	MPPEH	Rocket	Rocket, 3.5-inch, Practice, M29 Series	None (empty)	Unfuzed	1	1	5	Consolidation Point	Demil	
06_8-00074	PA/SI	06_8	393.25	12/17/2008	287697.50	3836329.50	MPPEH	Rocket	Rocket, 3.5-inch, Practice, M29 Series	None (empty)	Unfuzed	2	2	5	Consolidation Point	Demil	
06_8-00078	PA/SI	06_8	413.85	12/17/2008	287722.50	3836335.50	MPPEH	Rocket	Rocket, 3.5-inch, Practice, M29 Series, Rocket Motor	None (empty)	Unfuzed	4	4	6	Consolidation Point	Demil	
06_8-00084	PA/SI	06_8	49.00	12/17/2008	287697.50	3836345.00	MPPEH	Rocket	Rocket, 3.5-inch, Practice, M29 Series	None (empty)	Unfuzed	3	3	3	Consolidation Point	Demil	
06_8-00085	PA/SI	06_8	75.80	12/17/2008	287721.00	3836347.50	MPPEH	Rocket	Rocket, 35-mm, Subcaliber, Practice, M73	None (empty)	Unfuzed	5	5	24	Consolidation Point	Demil	
06_8-00089	PA/SI	06_8	76.47	12/17/2008	287720.50	3836359.50	MPPEH	Rocket	Rocket, 3.5-inch, Practice, M29 Series, Rocket Motor	None (empty)	Unfuzed	4	4	5	Consolidation Point	Demil	
06_8-00091	PA/SI	06_8	16.54	12/17/2008	287709.00	3836364.00	MPPEH	Rocket	Rocket, 3.5-inch, Practice, M29 Series	None (empty)	Unfuzed	4	4	3	Consolidation Point	Demil	
06_8-00098	PA/SI	06_8	79.46	12/17/2008	287719.00	3836390.50	MPPEH	Rocket	Rocket, 3.5-inch, Practice, M29 Series	None (empty)	Unfuzed	4	4	15	Consolidation Point	Demil	
06_8-00100	PA/SI	06_8	411.65	12/17/2008	287719.50	3836396.00	MPPEH	Rocket	Rocket, 3.5-inch, Practice, M29 Series	None (empty)	Unfuzed	3	6	3	Consolidation Point	Demil	
06_8-00101	PA/SI	06_8	1,842.49	12/17/2008	287720.00	3836402.50	MPPEH	Rocket	Rocket, 3.5-inch, Practice, M29 Series	None (empty)	Unfuzed	4	8	7	Consolidation Point	Demil	
06_8-00102	PA/SI	06_8	353.98	12/17/2008	287720.00	3836408.00	MPPEH	Rocket	Rocket, 3.5-inch, Practice, M29 Series	None (empty)	Unfuzed	2	6	8	Consolidation Point	Demil	
06_8-00116	PA/SI	06_8	113.91	12/17/2008	287694.96	3836203.88	MPPEH	Rocket	Rocket, 3.5-inch, Practice, M29 Series, Rocket Warhead	None (empty)	Unfuzed	1	1	6	Consolidation Point	Demil	
06_8-00117	PA/SI	06_8	26.51	12/17/2008	287694.59	3836199.99	MPPEH	Rocket	Rocket, 35-mm, Subcaliber, Practice, M73	None (empty)	Unfuzed	1	1	3	Consolidation Point	Demil	
06_8-00118	PA/SI	06_8	2.91	12/17/2008	287697.92	3836322.60	MPPEH	Rocket	Rocket, 3.5-inch, Practice, M29 Series, Rocket Motor	None (empty)	Unfuzed	1	1	12	Consolidation Point	Demil	
06_8-00124	PA/SI	06_8	98.01	12/17/2008	287710.51	3836224.26	MPPEH	Rocket	Rocket, 3.5-inch, Practice, M29 Series	None (empty)	Unfuzed	2	4	5	Consolidation Point	Demil	

Anomaly Identification	Phase	Grid	Amplitude (millivolts)	Dig Date	Easting (UTM)	Northing (UTM)	Item Group	Item Class	Category	Filler	Fuze	Quantity	Depth (inch)	Weight (pound)	Action Taken	Demolition Required?	Item Comment
06_8-00125	PA/SI	06_8	25.75	12/17/2008	287710.33	3836238.15	MPPEH	Rocket	Rocket, 35-mm, Subcaliber, Practice, M73	None (empty)	Unfuzed	2	2	3	Consolidation Point	Demil	
06_8-00126	PA/SI	06_8	147.17	12/17/2008	287711.07	3836339.83	MPPEH	Rocket	Rocket, 35-mm, Subcaliber, Practice, M73	None (empty)	Unfuzed	3	4	5	Consolidation Point	Demil	
06_8-00127	PA/SI	06_8	98.98	12/17/2008	287709.03	3836351.49	MPPEH	Rocket	Rocket, 3.5-inch, Practice, M29 Series	None (empty)	Unfuzed	3	7	6	Consolidation Point	Demil	
06_8-00040	PA/SI	06_8	145.35	12/17/2008	287663.00	3836229.50	MPPEH	Small Arms	7.62 Blanks	Expended	N/A	8	8	5	Consolidation Point	Demil	
06_8-00070	PA/SI	06_8	146.16	12/17/2008	287690.50	3836319.00	MPPEH	Small Arms	7.62 Blanks	Expended	Links	3	3	4	Consolidation Point	Demil	
06_8-00082	PA/SI	06_8	55.56	12/17/2008	287697.50	3836338.50	MPPEH	Small Arms	7.62 Blanks	Expended	M1 Clips	4	4	4	Consolidation Point	Demil	
06_8-00092	PA/SI	06_8	129.00	12/17/2008	287721.00	3836372.00	MPPEH	Small Arms	7.62 Blanks	Expended	M1 Clips	2	2	5	Consolidation Point	Demil	
06_8-00093	PA/SI	06_8	67.45	12/17/2008	287721.50	3836375.00	MPPEH	Small Arms	7.62 Blanks	Expended	N/A	1	1	3	Consolidation Point	Demil	
06_8-00099	PA/SI	06_8	142.43	12/17/2008	287719.50	3836393.00	MPPEH	Small Arms	7.62 Blanks	Expended	M1 Clips	5	5	8	Consolidation Point	Demil	
06_8-00123	PA/SI	06_8	12.13	12/17/2008	287712.92	3836214.62	MPPEH	Small Arms	7.62 Blanks	Expended	N/A	1	1	6	Consolidation Point	Demil	
06_8-00007	PA/SI	06_8	19.66	12/18/2008	287544.50	3836101.50	MPPEH	Flare	Signal, Illum, M125A1	None (empty)	Unfuzed	1	1	2	Consolidation Point	Demil	
06_8-00008	PA/SI	06_8	135.84	12/18/2008	287556.00	3836114.50	QC Seed	QC Seed	N/A	N/A	N/A	1	1	1	Consolidation Point	None	
06_8-00106	PA/SI	06_8	23.48	12/18/2008	287585.50	3836119.80	Non-MPPEH Debris	Scrap	N/A	N/A	N/A	1	1	6	Scrap Bin		
06_8-00010	PA/SI	06_8	37.70	12/18/2008	287594.50	3836141.00	Non-MPPEH Debris	Scrap	N/A	N/A	N/A	1	1	4	Scrap Bin		
06_8-00107	PA/SI	06_8	3.64	12/18/2008	287595.69	3836129.61	Non-MPPEH Debris	Scrap	N/A	N/A	N/A	1	1	3	Scrap Bin		
06_8-00012	PA/SI	06_8	3.28	12/18/2008	287616.00	3836146.50	Non-MPPEH Debris	Scrap	N/A	N/A	N/A	2	2	4	Scrap Bin		
06_8-00011	PA/SI	06_8	5.68	12/18/2008	287664.00	3836143.50	Non-MPPEH Debris	Scrap	N/A	N/A	N/A	1	1	3	Scrap Bin		
06_8-00015	PA/SI	06_8	6.76	12/18/2008	287675.00	3836166.50	Non-MPPEH Debris	Scrap	N/A	N/A	N/A	1	1	5	Scrap Bin		
06_8-00021	PA/SI	06_8	10.88	12/18/2008	287676.50	3836183.50	Non-MPPEH Debris	Scrap	N/A	N/A	N/A	2	2	4	Scrap Bin		
06_8-00022	PA/SI	06_8	5.64	12/18/2008	287687.50	3836186.00	Non-MPPEH Debris	Scrap	N/A	N/A	N/A	1	1	2	Scrap Bin		
06_8-00018	PA/SI	06_8	3.79	12/18/2008	287642.50	3836180.50	MPPEH	Grenade	Grenade, Signal, Illumination, 40mm, M583	None (empty)	Unfuzed	1	1	6	Consolidation Point	Demil	
06_6_7-00198	PA/SI	06_6_7	53.80	1/3/2009	287874.00	3836377.00	MPPEH	Flare	Signal, Illum, M125A1	None (empty)	Unfuzed	1	0	0.5	Consolidation Point	Demil	
06_6_7-00429	PA/SI	06_6_7	8.36	1/5/2009	287909.00	3836377.50	MPPEH	Ammo Can	N/A	N/A	N/A	1	1	12	Consolidation Point	Demil	
06_6_7-00440	PA/SI	06_6_7	172.84	1/5/2009	287920.50	3836404.00	MPPEH	Ammo Can	N/A	N/A	N/A	4	11	24	Consolidation Point	Demil	
06_6_7-00450	PA/SI	06_6_7	708.35	1/5/2009	287918.50	3836427.50	MPPEH	Ammo Can	N/A	N/A	N/A	1	24	1	Consolidation Point	Demil	burial pit
06_6_7-00470	PA/SI	06_6_7	55.02	1/5/2009	287904.50	3836467.50	MPPEH	Ammo Can	N/A	N/A	N/A	1	1	12	Consolidation Point	Demil	
06_6_7-00490	PA/SI	06_6_7	16.09	1/5/2009	287951.39	3836200.81	MPPEH	Ammo Can	N/A	N/A	N/A	1	1	18	Consolidation Point	Demil	
06_6_7-00452	PA/SI	06_6_7	143.35	1/5/2009	287951.50	3836428.50	MPPEH	Firing Device	Firing Device, Demolition, M1, Pressure Type	N/A	N/A	2	2	3	Consolidation Point	Demil	
06_6_7-00401	PA/SI	06_6_7	7.36	1/5/2009	287939.50	3836280.50	MPPEH	Grenade	Grenade, Smoke, WP, M15	None (empty)	Unfuzed	1	1	6	Consolidation Point	Demil	
06_6_7-00385	PA/SI	06_6_7	92.23	1/5/2009	287747.94	3836444.48	Non-MPPEH Debris	Scrap	N/A	N/A	N/A	1	1	3	Scrap Bin		
06_6_7-00383	PA/SI	06_6_7	12.94	1/5/2009	287750.44	3836415.51	Non-MPPEH Debris	Scrap	N/A	N/A	N/A	2	2	4	Scrap Bin		
06_6_7-00456	PA/SI	06_6_7	4.61	1/5/2009	287903.50	3836434.00	MPPEH	Projectile	40mm Cartridge Case	Unexpended	Unfuzed	20	60	3	Consolidation Point	Demil	
06_6_7-00171	PA/SI	06_6_7	47.85	1/5/2009	287807.87	3836333.71	Non-MPPEH Debris	Scrap	N/A	N/A	N/A	1	1	1	Scrap Bin		
06_6_7-00358	PA/SI	06_6_7	16.52	1/5/2009	287813.38	3836418.86	Non-MPPEH Debris	Scrap	N/A	N/A	N/A	2	2	2	Scrap Bin		
06_6_7-00479	PA/SI	06_6_7	8.23	1/5/2009	287886.00	3836491.50	Non-MPPEH Debris	Scrap	N/A	N/A	N/A	1	0	0.5	Scrap Bin		
06_6_7-00406	PA/SI	06_6_7	8.54	1/5/2009	287887.00	3836303.50	Non-MPPEH Debris	Scrap	N/A	N/A	N/A	1	1	6	Scrap Bin		
06_6_7-00388	PA/SI	06_6_7	2.54	1/5/2009	287889.50	3836170.50	No Contact	No Contact	N/A	N / A	N / A	0	0	0	Left in Place	None	
06_6_7-00389	PA/SI	06_6_7	190.31	1/5/2009	287889.50	3836171.00	Non-MPPEH Debris	Scrap	N/A	N/A	N/A	1	1	2	Scrap Bin		
06_6_7-00463	PA/SI	06_6_7	5.71	1/5/2009	287893.00	3836450.50	Non-MPPEH Debris	Scrap	N/A	N/A	N/A	10	10	12	Scrap Bin		
06_6_7-00420	PA/SI	06_6_7	5.30	1/5/2009	287895.50	3836345.00	Non-MPPEH Debris	Scrap	N/A	N/A	N/A	1	1	0.1	Scrap Bin		
06_6_7-00428	PA/SI	06_6_7	6.15	1/5/2009	287895.50	3836368.50	Non-MPPEH Debris	Scrap	N/A	N/A	N/A	1	1	2	Scrap Bin		
06_6_7-00478	PA/SI	06_6_7	8.00	1/5/2009	287896.50	3836489.00	Non-MPPEH Debris	Scrap	N/A	N/A	N/A	1	1	2	Scrap Bin		
06_6_7-00414	PA/SI	06_6_7	3.04	1/5/2009	287909.00	3836334.50	Non-MPPEH Debris	Scrap	N/A	N/A	N/A	1	1	0.1	Scrap Bin		
06_6_7-00421	PA/SI	06_6_7	33.83	1/5/2009	287909.50	3836347.00	Non-MPPEH Debris	Scrap	N/A	N/A	N/A	3	3	1	Scrap Bin		
06_6_7-00424	PA/SI	06_6_7	513.55	1/5/2009	287909.50	3836355.50	Non-MPPEH Debris	Scrap	N/A	N/A	N/A	1	1	4	Scrap Bin		
06_6_7-00392	PA/SI	06_6_7	195.93	1/5/2009	287916.00	3836205.50	Non-MPPEH Debris	Scrap	N/A	N/A	N/A	1	0	2	Scrap Bin		
06_6_7-00390	PA/SI	06_6_7	4.66	1/5/2009	287918.50	3836194.50	No Contact	No Contact	N/A	N / A	N / A	0	0	0	Left in Place	None	
06_6_7-00444	PA/SI	06_6_7	58.21	1/5/2009	287920.00	3836412.50	Non-MPPEH Debris	Scrap	N/A	N/A	N/A	2	2	1	Scrap Bin		
06_6_7-00436	PA/SI	06_6_7	35.65	1/5/2009	287920.50	3836394.00	Non-MPPEH Debris	Scrap	N/A	N/A	N/A	2	2	4	Scrap Bin		
06_6_7-00430	PA/SI	06_6_7	55.73	1/5/2009	287921.00	3836378.00	Non-MPPEH Debris	Scrap	N/A	N/A	N/A	4	4	1	Scrap Bin		
06_6_7-00493	PA/SI	06_6_7	17.60	1/5/2009	287922.90	3836369.63	Non-MPPEH Debris	Scrap	N/A	N/A	N/A	6	6	6	Scrap Bin		
06_6_7-00416	PA/SI	06_6_7	7.74	1/5/2009	287934.50	3836338.50	Non-MPPEH Debris	Scrap	N/A	N/A	N/A	1	1	0.1	Scrap Bin		
06_6_7-00472	PA/SI	06_6_7	46.65	1/5/2009	287937.50	3836469.50	Non-MPPEH Debris	Scrap	N/A	N/A	N/A	1	1	6	Scrap Bin		
06_6_7-00489	PA/SI	06_6_7	14.69	1/5/2009	287944.64	3836377.28	Non-MPPEH Debris	Scrap	N/A	N/A	N/A	1	1	2	Scrap Bin		
06_6_7-00491	PA/SI	06_6_7	2.17	1/5/2009	287946.44	3836239.79	Non-MPPEH Debris	Scrap	N/A	N/A	N/A	1	1	2	Scrap Bin		
06_6_7-00438	PA/SI	06_6_7	77.45	1/5/2009	287948.50	3836402.00	Non-MPPEH Debris	Scrap	N/A	N/A	N/A	4	4	1	Scrap Bin		
06_6_7-00487	PA/SI	06_6_7	6.49	1/5/2009	287949.59	3836442.80	Non-MPPEH Debris	Scrap	N/A	N/A	N/A	1	1	0.1	Scrap Bin		
06_6_7-00488	PA/SI	06_6_7	4.30	1/5/2009	287949.74	3836410.71	No Contact	No Contact	N/A	N / A	N / A	0	0	0	Left in Place	None	
06_6_7-00391	PA/SI	06_6_7	167.56	1/5/2009	287950.50	3836196.50	Non-MPPEH Debris	Scrap	N/A	N/A	N/A	2	2	3	Scrap Bin		
06_6_7-00399	PA/SI	06_6_7	64.56	1/5/2009	287951.00	3836272.50	Non-MPPEH Debris	Scrap	N/A	N/A	N/A	1	1	2	Scrap Bin		
06_6_7-00397	PA/SI	06_6_7	33.80	1/5/2009	287952.00	3836223.50	Non-MPPEH Debris	Scrap	N/A	N/A	N/A	3	3	3	Scrap Bin		
06_6_7-00480	PA/SI	06_6_7	3.53	1/5/2009	287952.00	3836515.00	No Contact	No Contact	N/A	N / A	N / A	0	0	0	Left in Place	None	
06_6_7-00481	PA/SI	06_6_7	7.70	1/5/2009	287952.00	3836515.50	Non-MPPEH Debris	Scrap	N/A	N/A	N/A	10	10	4	Scrap Bin		
06_6_7-00396	PA/SI	06_6_7	6.68	1/5/2009	287953.50	3836216.00	No Contact	No Contact	N/A	N / A	N / A	0	0	0	Left in Place	None	
06_6_7-00394	PA/SI	06_6_7	36.00	1/5/2009	287954.00	3836207.00	Non-MPPEH Debris	Scrap	N/A	N/A	N/A	1	1	1	Scrap Bin		
06_6_7-00395	PA/SI	06_6_7	183.32	1/5/2009	287954.00	3836212.50	Non-MPPEH Debris	Scrap	N/A	N/A	N/A	1	1	2	Scrap Bin		
06_6_7-00393	PA/SI	06_6_7	37.39	1/5/2009	287954.50	3836206.50	Non-MPPEH Debris	Scrap	N/A	N/A	N/A	3	3	1	Scrap Bin		
06_6_7-00482	PA/SI	06_6_7	174.71	1/5/2009	287954.50	3836522.00	Non-MPPEH Debris	Scrap	N/A	N/A	N/A	6	6	4	Scrap Bin		
06_6_7-00483	PA/SI	06_6_7	7.17	1/5/2009	287961.50	3836537.50	Non-MPPEH Debris	Scrap	N/A	N/A	N/A	1	1	6	Scrap Bin		
06_6_7-00407	PA/SI	06_6_7	3.38	1/5/2009	287910.00	3836322.50	MPPEH	Rocket	Rocket, 3.5-inch, Practice, M29 Series, Rocket Motor	None (empty)	Unfuzed	1	1	1	Consolidation Point	Demil	
06_6_7-00485	PA/SI	06_6_7	1.36	1/5/2009	287936.55	3836466.94	MPPEH	Rocket	Rocket, 3.5-inch, Practice, M29 Series	None (empty)	Unfuzed	1	1	1	Consolidation Point	Demil	
06_6_7-00492	PA/SI	06_6_7	231.26	1/5/2009	287917.06	3836440.55	MPPEH	Rocket	Rocket, 3.5-inch, Practice, M29 Series	None (empty)	Unfuzed	1	1	2	Consolidation Point	Demil	
06_6_7-00400	PA/SI	06_6_7	102.82	1/5/2009	287898.00	3836277.50	MPPEH	Rocket	Rocket, 3.5-inch, Practice, M29 Series	None (empty)	Unfuzed	1	0	2	Consolidation Point	Demil	
06_6_7-00431	PA/SI	06_6_7	187.03	1/5/2009	287921.50	3836378.00	MPPEH	Small Arms	Cartridge, Blank, .30 Caliber, M1909	Unexpended	N/A	13	13	12	Consolidation Point	Demil	
06_6_7-00432	PA/SI	06_6_7	51.68	1/5/2009	287945.00	3836379.50	MPPEH	Small Arms	7.62 Blanks	Expended	N/A	1	1	2	Consolidation Point	Demil	
06_6_7-00434	PA/SI	06_6_7	201.96	1/5/2009	287921.00	3836383.00	MPPEH	Small Arms	5.56 Blanks	Unexpended	Links	154	24	150	Consolidation Point	Demil	part of multiple items found in burial pit
06_6_7-00435	PA/SI	06_6_7	176.22	1/5/2009	287907.50	3836386.00	MPPEH	Small Arms	5.56 Blanks	Unexpended	Links	154	24	150	Consolidation Point	Demil	part of multiple items found in burial pit
06_6_7-00437	PA/SI	06_6_7	44.24	1/5/2009	287920.50	3836396.00	MPPEH	Small Arms	7.62 Blanks	Expended	M1 Clips	2	2	1	Consolidation Point	Demil	
06_6_7-00442	PA/SI	06_6_7	2.86	1/5/2009	287949.50	3836407.50	MPPEH	Small Arms	7.62 Blanks	Expended	Links	15	15	3	Consolidation Point	Demil	
06_6_7-00445	PA/SI	06_6_7	9.12	1/5/2009	287882.50	3836413.50	MPPEH	Small Arms	5.56 Blanks	Expended	N/A	1	1	1	Consolidation Point	Demil	
06_6_7-00448	PA/SI	06_6_7	3.16	1/5/2009	287905.50	3836422.00	MPPEH	Small Arms	5.56 Blanks	Expended	N/A	3	3	4	Consolidation Point	Demil	
06_6_7-00453	PA/SI	06_6_7	4.57	1/5/2009	287904.00	3836430.50	MPPEH	Small Arms	7.62 Blanks	Expended	Links	4	4	3	Consolidation Point	Demil	
06_6_7-00462	PA/SI	06_6_7	4.73	1/5/2009	287882.50	3836450.00	MPPEH	Small Arms	7.62 Blanks	Expended	N/A	1	1	3	Consolidation Point	Demil	
06_6_7-00484	PA/SI	06_6_7	2.31	1/5/2009	287934.90	3836450.89	MPPEH	Small Arms	7.62 Blanks	Expended	M1 Clips	10	10	1	Consolidation Point	Demil	
06_6_7-00486	PA/SI	06_6_7	11.42	1/5/2009	287945.39	3836497.82	MPPEH	Small Arms	7.62 Blanks	Expended	M1 Clips	2	2	0.1	Consolidation Point	Demil	
06_6_7-00435	PA/SI	06_6_7	176.22	1/5/2009	287907.50	3836386.00	MPPEH	Ammo Can	N/A	N/A	N/A	10	24	24	Consolidation Point	Demil	part of multiple items found in burial pit
06_6_7-00435	PA/SI	06_6_7	176.22	1/5/2009	287907.50	3836386.00	MPPEH	Flare	Signal, Illum, M22	None (empty)	Unfuzed	1	24	1	Consolidation Point	Demil	part of multiple items found in burial pit
06_6_7-00434	PA/SI	06_6_7	201.96	1/5/2009	287921.00	3836383.00	MPPEH	Ammo Can	N/A	N/A	N/A	10	24	24	Consolidation Point	Demil	part of multiple items found in burial pit
06_6_7-00434	PA/SI	06_6_7	201.96	1/5/2009	287921.00	3836383.00	MPPEH	Flare	Signal, Illum, M22	None (empty)	Unfuzed	1	24	1	Consolidation Point	Demil	part of multiple items found in burial pit
06_6_7-00042	PA/SI	06_6_7	50.78	1/6/2009	287855.00	3836308.50	MPPEH	Ammo Can	N/A	N/A	N/A	2	2	2	Consolidation Point	Demil	
06_6_7-00199	PA/SI	06_6_7	187.29	1/6/2009	287850.50	3836379.50	MPPEH	Ammo Can	N/A	N/A	N/A	4	4	12	Consolidation Point	Demil	
06_6_7-00315	PA/SI	06_6_7	68.69	1/6/2009	287861.36	3836426.43	MPPEH	Ammo Can	N/A	N/A	N/A	1	1	2	Consolidation Point	Demil	

Anomaly Identification	Phase	Grid	Amplitude (millivolts)	Dig Date	Easting (UTM)	Northing (UTM)	Item Group	Item Class	Category	Filler	Fuze	Quantity	Depth (inch)	Weight (pound)	Action Taken	Demolition Required?	Item Comment
06_6_7-00503	PA/SI	06_6_7	302.92	1/6/2009	287900.41	3836248.94	MPPEH	Ammo Can	N/A	N/A	N/A	1	1	3	Consolidation Point	Demil	
06_6_7-00012	PA/SI	06_6_7	2.80	1/6/2009	287859.50	3836254.00	MPPEH	Flare	Signal, Illum, M125A1	None (empty)	Unfuzed	1	1	2	Consolidation Point	Demil	
06_6_7-00324	PA/SI	06_6_7	16.03	1/6/2009	287870.31	3836464.26	MPPEH	Flare	Signal, Illum, M125A1	None (empty)	Unfuzed	2	2	4	Consolidation Point	Demil	
06_6_7-00408	PA/SI	06_6_7	59.13	1/6/2009	287936.00	3836323.00	MPPEH	Flare	Signal, Illum, M125A1	None (empty)	Unfuzed	3	3	6	Consolidation Point	Demil	
06_6_7-00506	PA/SI	06_6_7	20.80	1/6/2009	287883.02	3836397.52	MPPEH	Fuze	Grenade, Striker Assembly Handle	N/A	N/A	2	2	3	Consolidation Point	Demil	
06_6_7-00418	PA/SI	06_6_7	49.40	1/6/2009	287934.50	3836343.00	MPPEH	Grenade	Grenade, Rifle, M9	None (empty)	Unfuzed	1	1	1	Consolidation Point	Demil	
06_6_7-00499	PA/SI	06_6_7	15.25	1/6/2009	287904.61	3836473.23	MPPEH	Grenade	Grenade, Rifle, M9	None (empty)	Unfuzed	1	1	1	Consolidation Point	Demil	
06_6_7-00504	PA/SI	06_6_7	11.69	1/6/2009	287905.51	3836140.24	MPPEH	Grenade	Grenade, Rifle, M9	None (empty)	Unfuzed	2	2	12	Consolidation Point	Demil	
06_6_7-00384	PA/SI	06_6_7	35.83	1/6/2009	287749.92	3836419.55	Non-MPPEH Debris	Scrap	N/A	N/A	N/A	2	2	10	Scrap Bin		
06_6_7-00189	PA/SI	06_6_7	470.75	1/6/2009	287841.90	3836361.21	MPPEH	Landmine	Landmine, Practice, M16			5	5	1	Consolidation Point	Demil	
06_6_7-00283	PA/SI	06_6_7	5.13	1/6/2009	287825.50	3836480.50	Non-MPPEH Debris	Scrap	N/A	N/A	N/A	2	2	3	Scrap Bin		
06_6_7-00261	PA/SI	06_6_7	9.41	1/6/2009	287828.50	3836453.50	Non-MPPEH Debris	Scrap	N/A	N/A	N/A	2	2	0.1	Scrap Bin		
06_6_7-00194	PA/SI	06_6_7	14.58	1/6/2009	287869.55	3836254.53	Non-MPPEH Debris	Scrap	N/A	N/A	N/A	8	8	0.2	Scrap Bin		
06_6_7-00320	PA/SI	06_6_7	13.74	1/6/2009	287871.17	3836416.28	Non-MPPEH Debris	Scrap	N/A	N/A	N/A	1	1	2	Scrap Bin		
06_6_7-00319	PA/SI	06_6_7	16.66	1/6/2009	287871.60	3836410.26	Non-MPPEH Debris	Scrap	N/A	N/A	N/A	1	1	3	Scrap Bin		
06_6_7-00196	PA/SI	06_6_7	23.53	1/6/2009	287874.00	3836373.50	Non-MPPEH Debris	Scrap	N/A	N/A	N/A	4	4	0.2	Scrap Bin		
06_6_7-00509	PA/SI	06_6_7	9.55	1/6/2009	287881.82	3836444.90	Non-MPPEH Debris	Scrap	N/A	N/A	N/A	1	1	2	Scrap Bin		
06_6_7-00510	PA/SI	06_6_7	2.32	1/6/2009	287882.57	3836452.69	Non-MPPEH Debris	Scrap	N/A	N/A	N/A	2	2	0.1	Scrap Bin		
06_6_7-00443	PA/SI	06_6_7	84.98	1/6/2009	287883.00	3836409.50	Non-MPPEH Debris	Scrap	N/A	N/A	N/A	1	1	2	Scrap Bin		
06_6_7-00405	PA/SI	06_6_7	82.85	1/6/2009	287886.50	3836303.50	Non-MPPEH Debris	Scrap	N/A	N/A	N/A	1	1	1	Scrap Bin		
06_6_7-00411	PA/SI	06_6_7	17.40	1/6/2009	287888.00	3836327.50	Non-MPPEH Debris	Scrap	N/A	N/A	N/A	1	1	6	Scrap Bin		
06_6_7-00477	PA/SI	06_6_7	4.29	1/6/2009	287888.00	3836483.00	Non-MPPEH Debris	Scrap	N/A	N/A	N/A	2	2	2	Scrap Bin		
06_6_7-00002	PA/SI	06_6_7	12.22	1/6/2009	287888.01	3836805.82	No Contact	No Contact	N/A	N / A	N / A	0	0	0	Left in Place	None	
06_6_7-00413	PA/SI	06_6_7	18.27	1/6/2009	287893.50	3836334.50	Non-MPPEH Debris	Scrap	N/A	N/A	N/A	1	3	0.5	Scrap Bin		
06_6_7-00415	PA/SI	06_6_7	8.86	1/6/2009	287893.50	3836335.00	Non-MPPEH Debris	Scrap	N/A	N/A	N/A	1	1	0.1	Scrap Bin		
06_6_7-00469	PA/SI	06_6_7	341.06	1/6/2009	287893.50	3836464.00	Non-MPPEH Debris	Scrap	N/A	N/A	N/A	1	1	3	Scrap Bin		
06_6_7-00457	PA/SI	06_6_7	76.41	1/6/2009	287894.50	3836437.00	Non-MPPEH Debris	Scrap	N/A	N/A	N/A	3	3	2	Scrap Bin		
06_6_7-00427	PA/SI	06_6_7	4.31	1/6/2009	287895.00	3836368.50	Non-MPPEH Debris	Scrap	N/A	N/A	N/A	1	1	0.1	Scrap Bin		
06_6_7-00501	PA/SI	06_6_7	1.47	1/6/2009	287895.32	3836343.69	No Contact	No Contact	N/A	N / A	N / A	0	0	0	Left in Place	None	
06_6_7-00500	PA/SI	06_6_7	2.06	1/6/2009	287895.92	3836348.49	Non-MPPEH Debris	Scrap	N/A	N/A	N/A	1	1	2	Scrap Bin		
06_6_7-00502	PA/SI	06_6_7	2.49	1/6/2009	287898.61	3836268.43	No Contact	No Contact	N/A	N / A	N / A	0	0	0	Left in Place	None	
06_6_7-00468	PA/SI	06_6_7	60.24	1/6/2009	287903.50	3836460.00	Non-MPPEH Debris	Scrap	N/A	N/A	N/A	1	1	1	Scrap Bin		
06_6_7-00473	PA/SI	06_6_7	32.30	1/6/2009	287904.50	3836475.00	Non-MPPEH Debris	Scrap	N/A	N/A	N/A	1	1	0.5	Scrap Bin		
06_6_7-00475	PA/SI	06_6_7	9.73	1/6/2009	287904.50	3836482.50	Non-MPPEH Debris	Scrap	N/A	N/A	N/A	2	2	2	Scrap Bin		
06_6_7-00497	PA/SI	06_6_7	9.37	1/6/2009	287906.41	3836405.77	No Contact	No Contact	N/A	N / A	N / A	0	0	0	Left in Place	None	
06_6_7-00498	PA/SI	06_6_7	2.29	1/6/2009	287906.41	3836414.61	Non-MPPEH Debris	Scrap	N/A	N/A	N/A	1	1	8	Scrap Bin		
06_6_7-00441	PA/SI	06_6_7	72.28	1/6/2009	287906.50	3836406.50	Non-MPPEH Debris	Scrap	N/A	N/A	N/A	3	3	2	Scrap Bin		
06_6_7-00496	PA/SI	06_6_7	3.98	1/6/2009	287908.06	3836383.88	Non-MPPEH Debris	Scrap	N/A	N/A	N/A	1	1	2	Scrap Bin		
06_6_7-00417	PA/SI	06_6_7	49.51	1/6/2009	287909.00	3836340.00	Non-MPPEH Debris	Scrap	N/A	N/A	N/A	1	1	1	Scrap Bin		
06_6_7-00410	PA/SI	06_6_7	13.62	1/6/2009	287909.50	3836326.50	Non-MPPEH Debris	Scrap	N/A	N/A	N/A	1	1	0.2	Scrap Bin		
06_6_7-00419	PA/SI	06_6_7	4.93	1/6/2009	287909.50	3836343.50	Non-MPPEH Debris	Scrap	N/A	N/A	N/A	1	1	0.1	Scrap Bin		
06_6_7-00386	PA/SI	06_6_7	32.98	1/6/2009	287911.50	3836160.00	Non-MPPEH Debris	Scrap	N/A	N/A	N/A	1	1	18	Scrap Bin		
06_6_7-00455	PA/SI	06_6_7	14.67	1/6/2009	287918.00	3836432.00	Non-MPPEH Debris	Scrap	N/A	N/A	N/A	5	5	1	Scrap Bin		
06_6_7-00447	PA/SI	06_6_7	939.57	1/6/2009	287919.00	3836421.00	Non-MPPEH Debris	Scrap	N/A	N/A	N/A	1	6	15	Scrap Bin		
06_6_7-00387	PA/SI	06_6_7	34.23	1/6/2009	287921.00	3836170.00	Non-MPPEH Debris	Scrap	N/A	N/A	N/A	1	0	1	Scrap Bin		
06_6_7-00494	PA/SI	06_6_7	21.15	1/6/2009	287927.25	3836313.26	Non-MPPEH Debris	Scrap	N/A	N/A	N/A	1	1	2	Scrap Bin		
06_6_7-00398	PA/SI	06_6_7	3.19	1/6/2009	287931.50	3836270.00	No Contact	No Contact	N/A	N / A	N / A	0	0	0	Left in Place	None	
06_6_7-00422	PA/SI	06_6_7	75.55	1/6/2009	287934.50	3836350.00	Non-MPPEH Debris	Scrap	N/A	N/A	N/A	1	1	1	Scrap Bin		
06_6_7-00423	PA/SI	06_6_7	40.25	1/6/2009	287934.50	3836355.00	Non-MPPEH Debris	Scrap	N/A	N/A	N/A	1	1	1	Scrap Bin		
06_6_7-00474	PA/SI	06_6_7	29.00	1/6/2009	287939.00	3836478.50	Non-MPPEH Debris	Scrap	N/A	N/A	N/A	1	2	1	Scrap Bin		
06_6_7-00433	PA/SI	06_6_7	93.18	1/6/2009	287946.50	3836382.50	Non-MPPEH Debris	Scrap	N/A	N/A	N/A	1	1	1	Scrap Bin		
06_6_7-00439	PA/SI	06_6_7	3.94	1/6/2009	287949.00	3836402.00	Non-MPPEH Debris	Scrap	N/A	N/A	N/A	1	1	3	Scrap Bin		
06_6_7-00402	PA/SI	06_6_7	7.36	1/6/2009	287950.50	3836286.50	No Contact	No Contact	N/A	N / A	N / A	0	0	0	Left in Place	None	
06_6_7-00446	PA/SI	06_6_7	873.71	1/6/2009	287950.50	3836417.00	Non-MPPEH Debris	Scrap	N/A	N/A	N/A	1	1	1	Scrap Bin		
06_6_7-00409	PA/SI	06_6_7	7.87	1/6/2009	287952.50	3836324.00	Non-MPPEH Debris	Scrap	N/A	N/A	N/A	1	1	0.1	Scrap Bin		
06_6_7-00403	PA/SI	06_6_7	21.31	1/6/2009	287940.00	3836287.00	MPPEH	Rocket	Rocket, 3.5-inch, Practice, M29 Series	None (empty)	Unfuzed	1	3	1	Consolidation Point	Demil	
06_6_7-00404	PA/SI	06_6_7	28.28	1/6/2009	287900.00	3836292.00	MPPEH	Rocket	Rocket, 3.5-inch, Practice, M29 Series	None (empty)	Unfuzed	1	1	2	Consolidation Point	Demil	
06_6_7-00412	PA/SI	06_6_7	217.85	1/6/2009	287909.50	3836331.00	MPPEH	Rocket	Rocket, 3.5-inch, Practice, M29 Series	None (empty)	Unfuzed	1	1	12	Consolidation Point	Demil	
06_6_7-00451	PA/SI	06_6_7	18.78	1/6/2009	287895.00	3836428.00	MPPEH	Rocket	Rocket, 3.5-inch, Practice, M29 Series, Rocket Motor	None (empty)	Unfuzed	2	2	4	Consolidation Point	Demil	
06_6_7-00471	PA/SI	06_6_7	38.03	1/6/2009	287893.50	3836468.50	MPPEH	Rocket	Rocket, 3.5-inch, Practice, M29 Series, Rocket Motor	None (empty)	Unfuzed	1	1	24	Consolidation Point	Demil	
06_6_7-00321	PA/SI	06_6_7	3.34	1/6/2009	287871.51	3836439.24	MPPEH	Small Arms	7.62 Blanks	Expended	N/A	3	3	4	Consolidation Point	Demil	
06_6_7-00322	PA/SI	06_6_7	10.56	1/6/2009	287872.03	3836439.75	MPPEH	Small Arms	7.62 Blanks	Expended	N/A	2	2	3	Consolidation Point	Demil	
06_6_7-00323	PA/SI	06_6_7	9.33	1/6/2009	287872.11	3836441.90	MPPEH	Small Arms	7.62 Blanks	Expended	N/A	2	2	3	Consolidation Point	Demil	
06_6_7-00425	PA/SI	06_6_7	90.70	1/6/2009	287909.50	3836363.50	MPPEH	Small Arms	7.62 Blanks	Expended	M1 Clips	3	3	1	Consolidation Point	Demil	
06_6_7-00426	PA/SI	06_6_7	160.99	1/6/2009	287933.50	3836368.00	MPPEH	Small Arms	7.62 Blanks	Expended	M1 Clips	5	5	1	Consolidation Point	Demil	
06_6_7-00449	PA/SI	06_6_7	3.47	1/6/2009	287905.50	3836422.50	MPPEH	Small Arms	7.62 Blanks	Expended	Links	1	1	2	Consolidation Point	Demil	
06_6_7-00454	PA/SI	06_6_7	8.55	1/6/2009	287951.50	3836431.50	MPPEH	Small Arms	7.62 Blanks	Expended	Links	3	3	4	Consolidation Point	Demil	
06_6_7-00458	PA/SI	06_6_7	2.58	1/6/2009	287917.50	3836437.50	MPPEH	Small Arms	7.62 Blanks	Expended	M1 Clips	2	2	2	Consolidation Point	Demil	
06_6_7-00459	PA/SI	06_6_7	5.77	1/6/2009	287903.00	3836439.00	MPPEH	Small Arms	7.62 Blanks	Expended	M1 Clips	6	6	4	Consolidation Point	Demil	
06_6_7-00460	PA/SI	06_6_7	5.50	1/6/2009	287893.50	3836445.00	MPPEH	Small Arms	7.62 Blanks	Expended	M1 Clips	1	1	2	Consolidation Point	Demil	
06_6_7-00465	PA/SI	06_6_7	24.38	1/6/2009	287935.50	3836454.00	MPPEH	Small Arms	7.62 Blanks	Expended	N/A	1	1	4	Consolidation Point	Demil	
06_6_7-00466	PA/SI	06_6_7	7.02	1/6/2009	287883.00	3836456.50	MPPEH	Small Arms	7.62 Blanks	Expended	N/A	1	1	0.1	Consolidation Point	Demil	
06_6_7-00467	PA/SI	06_6_7	18.03	1/6/2009	287902.50	3836456.50	MPPEH	Small Arms	7.62 Blanks	Expended	N/A	1	1	6	Consolidation Point	Demil	
06_6_7-00476	PA/SI	06_6_7	24.56	1/6/2009	287905.00	3836482.50	MPPEH	Small Arms	7.62 Blanks	Expended	M1 Clips	10	10	1	Consolidation Point	Demil	
06_6_7-00495	PA/SI	06_6_7	2.27	1/6/2009	287924.10	3836176.22	MPPEH	Small Arms	7.62 Blanks	Expended	M1 Clips	1	1	6	Consolidation Point	Demil	
06_6_7-00505	PA/SI	06_6_7	12.98	1/6/2009	287892.62	3836262.43	MPPEH	Small Arms	7.62 Blanks	Expended	M1 Clips	3	3	4	Consolidation Point	Demil	
06_6_7-00507	PA/SI	06_6_7	14.47	1/6/2009	287881.67	3836438.15	MPPEH	Small Arms	7.62 Blanks	Expended	M1 Clips	3	3	3	Consolidation Point	Demil	
06_6_7-00508	PA/SI	06_6_7	6.65	1/6/2009	287881.82	3836443.55	MPPEH	Small Arms	7.62 Blanks	Expended	N/A	47	24	24	Consolidation Point	Demil	part of multiple items found in burial pit
06_6_7-00508	PA/SI	06_6_7	6.65	1/6/2009	287881.82	3836443.55	MPPEH	Rocket	Rocket, 3.5-inch, Practice, M29 Series	None (empty)	Unfuzed	3	24	12	Consolidation Point	Demil	part of multiple items found in burial pit
06_6_7-00508	PA/SI	06_6_7	6.65	1/6/2009	287881.82	3836443.55	MPPEH	Rocket	Rocket, 2.36-inch, Practice, M7 series	None (empty)	Unfuzed	3	24	5	Consolidation Point	Demil	part of multiple items found in burial pit
06_6_7-00508	PA/SI	06_6_7	6.65	1/6/2009	287881.82	3836443.55	MPPEH	Ammo Can	N/A	N/A	N/A	2	24	2	Consolidation Point	Demil	part of multiple items found in burial pit
06_6_7-00204	PA/SI	06_6_7	1,364.72	1/7/2009	287771.50	3836397.50	MPPEH	Ammo Can	N/A	N/A	N/A	8	8	24	Consolidation Point	Demil	
06_6_7-00210	PA/SI	06_6_7	106.09	1/7/2009	287836.00	3836408.00	MPPEH	Ammo Can	N/A	N/A	N/A	2	2	2	Consolidation Point	Demil	
06_6_7-00276	PA/SI	06_6_7	1,038.76	1/7/2009	287804.00	3836470.50	MPPEH	Ammo Can	N/A	N/A	N/A	3	3	6	Consolidation Point	Demil	
06_6_7-00327	PA/SI	06_6_7	36.33	1/7/2009	287839.44	3836493.07	MPPEH	Flare	Signal, Illum, M22	None (empty)	Unfuzed	2	2	2	Consolidation Point	Demil	
06_6_7-00246	PA/SI	06_6_7	39.00	1/7/2009	287853.00	3836440.00	MPPEH	Fuze	Grenade, Striker Assembly Handle	N/A	N/A	2	2	6	Consolidation Point	Demil	
06_6_7-00268	PA/SI	06_6_7	58.89	1/7/2009	287792.00	3836461.50	MPPEH	Fuze	Grenade, Hand, Practice, MK 1, Fuze	N/A	M201	2	2	2	Consolidation Point	Demil	
06_6_7-00286	PA/SI	06_6_7	128.72	1/7/2009	287814.50	3836483.50	MPPEH	Fuze	Grenade, Hand, Practice, MK 1, Fuze	N/A	M201	2	2	1	Consolidation Point	Demil	
06_6_7-00292	PA/SI	06_6_7	4.46	1/7/2009	287806.00	3836490.50	MPPEH	Fuze	Grenade, Striker Assembly Handle	N/A	N/A	1	1	1	Consolidation Point	Demil	
06_6_7-00326	PA/SI	06_6_7	8.70	1/7/2009	287867.98	3836485.50	MPPEH	Fuze	Grenade, Hand, Practice, MK 1, Fuze	N/A	M201	2	2	5	Consolidation Point	Demil	
06_6_7-00218	PA/SI	06_6_7	118.90	1/7/2009	287730.50	3836418.00	Non-MPPEH Debris	Scrap	N/A	N/A	N/A	6	6	2	Scrap Bin		
06_6_7-00213	PA/SI	06_6_7	2,379.20	1/7/2009	287731.50	3836414.50	Non-MPPEH Debris	Scrap	N/A	N/A	N/A	2	2	30	Scrap Bin		
06_6_7-00245	PA/SI	06_6_7	48.31	1/7/2009	287748.50	3836437.50	Non-MPPEH Debris	Scrap	N/A	N/A	N/A	1	1	1	Scrap Bin		

Appendix D
Intrusive Investigation Results
Site UXO-06 RI Report
MCIEAST-MCB CAMLEJ
North Carolina

Anomaly Identification	Phase	Grid	Amplitude (millivolts)	Dig Date	Easting (UTM)	Northing (UTM)	Item Group	Item Class	Category	Filler	Fuze	Quantity	Depth (inch)	Weight (pound)	Action Taken	Demolition Required?	Item Comment
06_6_7-00252	PA/SI	06_6_7	66.13	1/7/2009	287770.50	3836444.00	Non-MPPEH Debris	Scrap	N/A	N/A	N/A	1	1	12	Scrap Bin		
06_6_7-00253	PA/SI	06_6_7	33.76	1/7/2009	287770.50	3836444.50	Non-MPPEH Debris	Scrap	N/A	N/A	N/A	1	1	1	Scrap Bin		
06_6_7-00287	PA/SI	06_6_7	27.24	1/7/2009	287791.00	3836484.00	Non-MPPEH Debris	Scrap	N/A	N/A	N/A	1	1	24	Scrap Bin		
06_6_7-00277	PA/SI	06_6_7	40.37	1/7/2009	287792.00	3836472.50	Non-MPPEH Debris	Scrap	N/A	N/A	N/A	3	3	18	Scrap Bin		
06_6_7-00339	PA/SI	06_6_7	17.44	1/7/2009	287829.12	3836453.00	MPPEH	Landmine	Landmine, Practice, M16			1	1	1	Consolidation Point	Demil	
06_6_7-00211	PA/SI	06_6_7	50.62	1/7/2009	287804.00	3836414.00	Non-MPPEH Debris	Scrap	N/A	N/A	N/A	4	4	1	Scrap Bin		
06_6_7-00281	PA/SI	06_6_7	8.00	1/7/2009	287805.50	3836477.00	Non-MPPEH Debris	Scrap	N/A	N/A	N/A	2	2	3	Scrap Bin		
06_6_7-00264	PA/SI	06_6_7	10.18	1/7/2009	287807.50	3836455.50	Non-MPPEH Debris	Scrap	N/A	N/A	N/A	3	3	18	Scrap Bin		
06_6_7-00288	PA/SI	06_6_7	29.92	1/7/2009	287822.50	3836486.00	Non-MPPEH Debris	Scrap	N/A	N/A	N/A	2	2	2	Scrap Bin		
06_6_7-00295	PA/SI	06_6_7	3.81	1/7/2009	287822.50	3836496.00	Non-MPPEH Debris	Scrap	N/A	N/A	N/A	1	1	1	Scrap Bin		
06_6_7-00341	PA/SI	06_6_7	7.75	1/7/2009	287823.01	3836465.38	Non-MPPEH Debris	Scrap	N/A	N/A	N/A	1	1	6	Scrap Bin		
06_6_7-00342	PA/SI	06_6_7	5.97	1/7/2009	287823.44	3836485.07	No Contact	No Contact	N/A	N / A	N / A	0	0	0	Left in Place	None	
06_6_7-00270	PA/SI	06_6_7	105.96	1/7/2009	287823.50	3836467.00	Non-MPPEH Debris	Scrap	N/A	N/A	N/A	1	1	3	Scrap Bin		
06_6_7-00272	PA/SI	06_6_7	259.63	1/7/2009	287823.50	3836467.50	Non-MPPEH Debris	Scrap	N/A	N/A	N/A	1	1	12	Scrap Bin		
06_6_7-00340	PA/SI	06_6_7	41.82	1/7/2009	287823.79	3836462.11	Non-MPPEH Debris	Scrap	N/A	N/A	N/A	1	1	12	Scrap Bin		
06_6_7-00280	PA/SI	06_6_7	482.20	1/7/2009	287825.00	3836475.00	Non-MPPEH Debris	Scrap	N/A	N/A	N/A	1	1	4	Scrap Bin		
06_6_7-00254	PA/SI	06_6_7	34.82	1/7/2009	287826.00	3836445.00	Non-MPPEH Debris	Scrap	N/A	N/A	N/A	1	1	1	Scrap Bin		
06_6_7-00335	PA/SI	06_6_7	4.78	1/7/2009	287827.83	3836406.73	Non-MPPEH Debris	Scrap	N/A	N/A	N/A	1	1	0.1	Scrap Bin		
06_6_7-00235	PA/SI	06_6_7	1,618.84	1/7/2009	287828.00	3836430.00	Non-MPPEH Debris	Scrap	N/A	N/A	N/A	1	1	20	Scrap Bin		
06_6_7-00244	PA/SI	06_6_7	18.89	1/7/2009	287828.00	3836437.00	Non-MPPEH Debris	Scrap	N/A	N/A	N/A	5	5	24	Scrap Bin		
06_6_7-00338	PA/SI	06_6_7	5.84	1/7/2009	287828.34	3836446.72	Non-MPPEH Debris	Scrap	N/A	N/A	N/A	3	3	6	Scrap Bin		
06_6_7-00265	PA/SI	06_6_7	1,541.53	1/7/2009	287835.00	3836456.00	Non-MPPEH Debris	Scrap	N/A	N/A	N/A	1	1	20	Scrap Bin		
06_6_7-00328	PA/SI	06_6_7	5.46	1/7/2009	287840.21	3836489.03	Non-MPPEH Debris	Scrap	N/A	N/A	N/A	1	1	6	Scrap Bin		
06_6_7-00329	PA/SI	06_6_7	1.70	1/7/2009	287843.31	3836475.87	Non-MPPEH Debris	Scrap	N/A	N/A	N/A	1	1	1	Scrap Bin		
06_6_7-00304	PA/SI	06_6_7	5.71	1/7/2009	287847.78	3836410.00	Non-MPPEH Debris	Scrap	N/A	N/A	N/A	2	2	1	Scrap Bin		
06_6_7-00303	PA/SI	06_6_7	45.91	1/7/2009	287847.95	3836407.16	Non-MPPEH Debris	Scrap	N/A	N/A	N/A	1	1	48	Scrap Bin		
06_6_7-00217	PA/SI	06_6_7	173.24	1/7/2009	287849.00	3836417.00	Non-MPPEH Debris	Scrap	N/A	N/A	N/A	10	10	48	Scrap Bin		
06_6_7-00306	PA/SI	06_6_7	26.22	1/7/2009	287852.51	3836436.66	Non-MPPEH Debris	Scrap	N/A	N/A	N/A	1	1	0.2	Scrap Bin		
06_6_7-00307	PA/SI	06_6_7	8.39	1/7/2009	287854.48	3836447.75	Non-MPPEH Debris	Scrap	N/A	N/A	N/A	1	1	12	Scrap Bin		
06_6_7-00309	PA/SI	06_6_7	37.85	1/7/2009	287857.58	3836483.78	Non-MPPEH Debris	Scrap	N/A	N/A	N/A	1	1	0.5	Scrap Bin		
06_6_7-00197	PA/SI	06_6_7	5.28	1/7/2009	287858.50	3836374.50	Non-MPPEH Debris	Scrap	N/A	N/A	N/A	1	1	0.1	Scrap Bin		
06_6_7-00310	PA/SI	06_6_7	7.39	1/7/2009	287859.39	3836467.61	Non-MPPEH Debris	Scrap	N/A	N/A	N/A	1	1	0.1	Scrap Bin		
06_6_7-00313	PA/SI	06_6_7	2.31	1/7/2009	287859.39	3836441.65	Non-MPPEH Debris	Scrap	N/A	N/A	N/A	1	1	1	Scrap Bin		
06_6_7-00312	PA/SI	06_6_7	2.80	1/7/2009	287860.93	3836453.94	Non-MPPEH Debris	Scrap	N/A	N/A	N/A	1	1	0.1	Scrap Bin		
06_6_7-00314	PA/SI	06_6_7	18.66	1/7/2009	287861.45	3836429.18	Non-MPPEH Debris	Scrap	N/A	N/A	N/A	1	1	2	Scrap Bin		
06_6_7-00316	PA/SI	06_6_7	27.55	1/7/2009	287861.62	3836403.21	Non-MPPEH Debris	Scrap	N/A	N/A	N/A	1	1	3	Scrap Bin		
06_6_7-00195	PA/SI	06_6_7	39.35	1/7/2009	287864.55	3836333.43	Non-MPPEH Debris	Scrap	N/A	N/A	N/A	1	1	0.5	Scrap Bin		
06_6_7-00325	PA/SI	06_6_7	9.89	1/7/2009	287870.13	3836465.55	Non-MPPEH Debris	Scrap	N/A	N/A	N/A	1	1	1	Scrap Bin		
06_6_7-00215	PA/SI	06_6_7	137.33	1/7/2009	287871.00	3836415.50	Non-MPPEH Debris	Scrap	N/A	N/A	N/A	20	20	48	Scrap Bin		
06_6_7-00318	PA/SI	06_6_7	2,005.26	1/7/2009	287871.94	3836402.95	Non-MPPEH Debris	Scrap	N/A	N/A	N/A	1	1	25	Scrap Bin		
06_6_7-00263	PA/SI	06_6_7	255.60	1/7/2009	287872.00	3836454.00	Non-MPPEH Debris	Scrap	N/A	N/A	N/A	1	1	12	Scrap Bin		
06_6_7-00317	PA/SI	06_6_7	19.46	1/7/2009	287873.06	3836391.26	Non-MPPEH Debris	Scrap	N/A	N/A	N/A	1	1	0.2	Scrap Bin		
06_6_7-00461	PA/SI	06_6_7	2.53	1/7/2009	287902.00	3836446.00	Non-MPPEH Debris	Scrap	N/A	N/A	N/A	2	2	0.1	Scrap Bin		
06_6_7-00464	PA/SI	06_6_7	105.76	1/7/2009	287948.50	3836453.50	Non-MPPEH Debris	Scrap	N/A	N/A	N/A	2	2	2	Scrap Bin		
06_6_7-00238	PA/SI	06_6_7	155.88	1/7/2009	287760.00	3836434.00	MPPEH	Rocket	Rocket, 3.5-inch, Practice, M29 Series	None (empty)	Unfuzed	3	3	6	Consolidation Point	Demil	
06_6_7-00259	PA/SI	06_6_7	20.10	1/7/2009	287791.00	3836453.00	MPPEH	Rocket	Rocket, 3.5-inch, Practice, M29 Series	None (empty)	Unfuzed	1	2	1	Consolidation Point	Demil	
06_6_7-00260	PA/SI	06_6_7	101.92	1/7/2009	287807.00	3836453.00	MPPEH	Rocket	Rocket, 3.5-inch, Practice, M29 Series	None (empty)	Unfuzed	2	2	2	Consolidation Point	Demil	
06_6_7-00278	PA/SI	06_6_7	579.27	1/7/2009	287824.50	3836472.50	MPPEH	Rocket	Rocket, 3.5-inch, Practice, M29 Series, Rocket Motor	None (empty)	Unfuzed	3	3	3	Consolidation Point	Demil	
06_6_7-00330	PA/SI	06_6_7	42.86	1/7/2009	287834.10	3836464.35	MPPEH	Rocket	Rocket, 3.5-inch, Practice, M29 Series	None (empty)	Unfuzed	1	1	3	Consolidation Point	Demil	
06_6_7-00336	PA/SI	06_6_7	3.70	1/7/2009	287827.48	3836414.56	MPPEH	Rocket	Rocket, 3.5-inch, Practice, M29 Series, Rocket Motor	None (empty)	Unfuzed	1	1	12	Consolidation Point	Demil	
06_6_7-00337	PA/SI	06_6_7	10.61	1/7/2009	287827.57	3836438.89	MPPEH	Rocket	Rocket, 3.5-inch, Practice, M29 Series	None (empty)	Unfuzed	1	1	8	Consolidation Point	Demil	
06_6_7-00343	PA/SI	06_6_7	12.50	1/7/2009	287821.21	3836492.38	MPPEH	Rocket	Rocket, 3.5-inch, Practice, M29 Series	None (empty)	Unfuzed	1	1	1	Consolidation Point	Demil	
06_6_7-00282	PA/SI	06_6_7	145.95	1/7/2009	287858.00	3836478.00	MPPEH	Small Arms	7.62 Blanks	Expended	N/A	5	5	3	Consolidation Point	Demil	
06_6_7-00293	PA/SI	06_6_7	7.15	1/7/2009	287805.50	3836492.50	MPPEH	Small Arms	7.62 Blanks	Expended	N/A	4	4	8	Consolidation Point	Demil	
06_6_7-00299	PA/SI	06_6_7	16.05	1/7/2009	287818.50	3836509.50	MPPEH	Small Arms	7.62 Blanks	Expended	N/A	4	4	2	Consolidation Point	Demil	
06_6_7-00300	PA/SI	06_6_7	28.66	1/7/2009	287818.50	3836512.50	MPPEH	Small Arms	7.62 Blanks	Expended	N/A	1	4	1	Consolidation Point	Demil	
06_6_7-00301	PA/SI	06_6_7	82.55	1/7/2009	287848.72	3836399.43	MPPEH	Small Arms	7.62 Blanks	Expended	N/A	2	2	2	Consolidation Point	Demil	
06_6_7-00302	PA/SI	06_6_7	74.31	1/7/2009	287847.95	3836405.96	MPPEH	Small Arms	7.62 Blanks	Unexpended	N/A	2	2	2	Consolidation Point	Demil	
06_6_7-00305	PA/SI	06_6_7	4.57	1/7/2009	287848.72	3836415.16	MPPEH	Small Arms	7.62 Blanks	Expended	N/A	4	4	0.1	Consolidation Point	Demil	
06_6_7-00308	PA/SI	06_6_7	19.42	1/7/2009	287853.11	3836466.15	MPPEH	Small Arms	7.62 Blanks	Expended	N/A	1	1	0.2	Consolidation Point	Demil	
06_6_7-00311	PA/SI	06_6_7	7.85	1/7/2009	287861.45	3836456.26	MPPEH	Small Arms	7.62 Blanks	Unexpended	N/A	20	20	6	Consolidation Point	Demil	
06_6_7-00180	PA/SI	06_6_7	43.02	1/8/2009	287803.29	3836392.47	MPPEH	Ammo Can	N/A	N/A	N/A	1	1	1	Consolidation Point	Demil	
06_6_7-00181	PA/SI	06_6_7	46.82	1/8/2009	287802.18	3836404.97	MPPEH	Ammo Can	N/A	N/A	N/A	1	2	1	Consolidation Point	Demil	
06_6_7-00014	PA/SI	06_6_7	60.23	1/8/2009	287880.00	3836258.00	MPPEH	Flare	Signal, Illum, M22	None (empty)	Unfuzed	1	1	2	Consolidation Point	Demil	
06_6_7-00023	PA/SI	06_6_7	6.77	1/8/2009	287796.00	3836279.50	MPPEH	Flare	Signal, Illum, M125A1	None (empty)	Unfuzed	1	1	1	Consolidation Point	Demil	
06_6_7-00049	PA/SI	06_6_7	4.38	1/8/2009	287866.50	3836316.50	MPPEH	Flare	Signal, Illum, Ground, M159, White Star Cluster	None (empty)	Unfuzed	1	1	2	Consolidation Point	Demil	
06_6_7-00075	PA/SI	06_6_7	125.45	1/8/2009	287765.50	3836346.50	MPPEH	Flare	Signal, Illum, M125A1	None (empty)	Unfuzed	1	1	1	Consolidation Point	Demil	
06_6_7-00016	PA/SI	06_6_7	163.71	1/8/2009	287833.00	3836269.00	MPPEH	Flare	Signal, Illum, M125A1	None (empty)	Unfuzed	1	0	0.5	Consolidation Point	Demil	
06_6_7-00331	PA/SI	06_6_7	30.74	1/8/2009	287842.88	3836467.87	MPPEH	Fuze	Grenade, Striker Assembly Handle	N/A	N/A	2	4	1	Consolidation Point	Demil	
06_6_7-00051	PA/SI	06_6_7	277.36	1/8/2009	287855.50	3836318.00	MPPEH	Grenade	Grenade, Hand, M67	None (empty)	Unfuzed	1	1	1	Consolidation Point	Demil	
06_6_7-00008	PA/SI	06_6_7	46.92	1/8/2009	287740.50	3836235.00	MPPEH	Grenade	Grenade, Rifle, Smoke, HC, M20	None (empty)	Unfuzed	1	0	0.5	Consolidation Point	Demil	
06_6_7-00172	PA/SI	06_6_7	8.75	1/8/2009	287807.73	3836333.02	MPPEH	Grenade	Grenade, Rifle, Smoke, HC, M20	None (empty)	Unfuzed	1	0	0.5	Consolidation Point	Demil	
06_6_7-00191	PA/SI	06_6_7	54.86	1/8/2009	287839.82	3836378.02	MPPEH	Grenade	Grenade, Rifle, Smoke, HC, M20	None (empty)	Unfuzed	1	0	0.5	Consolidation Point	Demil	
06_6_7-00043	PA/SI	06_6_7	26.47	1/8/2009	287875.50	3836310.00	MPPEH	Grenade	Grenade, Rifle, Smoke, HC, M20	None (empty)	Unfuzed	1	0	0.5	Consolidation Point	Demil	
06_6_7-00087	PA/SI	06_6_7	2,130.72	1/8/2009	287730.50	3836358.00	Non-MPPEH Debris	Scrap	N/A	N/A	N/A	2	2	3	Scrap Bin		
06_6_7-00095	PA/SI	06_6_7	30.02	1/8/2009	287730.50	3836363.00	Non-MPPEH Debris	Scrap	N/A	N/A	N/A	1	1	0.2	Scrap Bin		
06_6_7-00057	PA/SI	06_6_7	25.74	1/8/2009	287751.50	3836326.50	Non-MPPEH Debris	Scrap	N/A	N/A	N/A	1	1	8	Scrap Bin		
06_6_7-00069	PA/SI	06_6_7	9.34	1/8/2009	287752.50	3836339.00	Non-MPPEH Debris	Scrap	N/A	N/A	N/A	1	1	1	Scrap Bin		
06_6_7-00242	PA/SI	06_6_7	18.24	1/8/2009	287760.00	3836437.00	Non-MPPEH Debris	Scrap	N/A	N/A	N/A	4	4	1	Scrap Bin		
06_6_7-00227	PA/SI	06_6_7	8.07	1/8/2009	287760.50	3836425.50	Non-MPPEH Debris	Scrap	N/A	N/A	N/A	2	2	0.1	Scrap Bin		
06_6_7-00115	PA/SI	06_6_7	6,083.06	1/8/2009	287762.50	3836380.50	Non-MPPEH Debris	Scrap	N/A	N/A	N/A	1	1	50	Scrap Bin		
06_6_7-00044	PA/SI	06_6_7	16.71	1/8/2009	287764.00	3836311.50	Non-MPPEH Debris	Scrap	N/A	N/A	N/A	1	1	1	Scrap Bin		
06_6_7-00039	PA/SI	06_6_7	3.34	1/8/2009	287764.50	3836306.50	Non-MPPEH Debris	Scrap	N/A	N/A	N/A	1	1	0.1	Scrap Bin		
06_6_7-00001	PA/SI	06_6_7	6.06	1/8/2009	287766.00	3836819.29	No Contact	No Contact	N/A	N / A	N / A	0	0	0	Left in Place	None	
06_6_7-00032	PA/SI	06_6_7	6.17	1/8/2009	287766.00	3836289.00	Non-MPPEH Debris	Scrap	N/A	N/A	N/A	2	2	3	Scrap Bin		
06_6_7-00222	PA/SI	06_6_7	12.39	1/8/2009	287771.00	3836421.50	Non-MPPEH Debris	Scrap	N/A	N/A	N/A	2	2	0.2	Scrap Bin		
06_6_7-00040	PA/SI	06_6_7	4.86	1/8/2009	287776.00	3836306.50	Non-MPPEH Debris	Scrap	N/A	N/A	N/A	1	3	0.5	Scrap Bin		
06_6_7-00019	PA/SI	06_6_7	3.62	1/8/2009	287778.50	3836273.50	Non-MPPEH Debris	Scrap	N/A	N/A	N/A	2	2	4	Scrap Bin		
06_6_7-00015	PA/SI	06_6_7	30.42	1/8/2009	287779.00	3836258.50	Non-MPPEH Debris	Scrap	N/A	N/A	N/A	1	1	12	Scrap Bin		
06_6_7-00203	PA/SI	06_6_7	1,075.90	1/8/2009	287783.50	3836397.00	Non-MPPEH Debris	Scrap	N/A	N/A	N/A	1	0	20	Scrap Bin		
06_6_7-00036	PA/SI	06_6_7	2.58	1/8/2009	287788.00	3836297.50	Non-MPPEH Debris	Scrap	N/A	N/A	N/A	1	1	3	Scrap Bin		
06_6_7-00208	PA/SI	06_6_7	1,639.24	1/8/2009	287793.50	3836404.00	Non-MPPEH Debris	Scrap	N/A	N/A	N/A	1	1	12	Scrap Bin		
06_6_7-00169	PA/SI	06_6_7	51.41	1/8/2009	287794.54	3836385.52	Non-MPPEH Debris	Scrap	N/A	N/A	N/A	1	1	1	Scrap Bin		
06_6_7-00028	PA/SI	06_6_7	4.86	1/8/2009	287796.00	3836286.00	Non-MPPEH Debris	Scrap	N/A	N/A	N/A	1	1	3	Scrap Bin		

Anomaly Identification	Phase	Grid	Amplitude (millivolts)	Dig Date	Easting (UTM)	Northing (UTM)	Item Group	Item Class	Category	Filler	Fuze	Quantity	Depth (inch)	Weight (pound)	Action Taken	Demolition Required?	Item Comment
06_6_7-00047	PA/SI	06_6_7	66.55	1/8/2009	287752.50	3836314.00	MPPEH	Projectile	Projectile, 90mm, M27B1,casing only	None (empty)	Unfuzed	1	1	1	Consolidation Point	Demil	
06_6_7-00086	PA/SI	06_6_7	463.40	1/8/2009	287806.50	3836356.50	Non-MPPEH Debris	Scrap	N/A	N/A	N/A	2	2	6	Scrap Bin		
06_6_7-00176	PA/SI	06_6_7	4.10	1/8/2009	287819.26	3836371.49	Non-MPPEH Debris	Scrap	N/A	N/A	N/A	1	1	1	Scrap Bin		
06_6_7-00175	PA/SI	06_6_7	5.39	1/8/2009	287819.54	3836341.91	Non-MPPEH Debris	Scrap	N/A	N/A	N/A	2	2	2	Scrap Bin		
06_6_7-00174	PA/SI	06_6_7	5.64	1/8/2009	287821.90	3836307.04	Non-MPPEH Debris	Scrap	N/A	N/A	N/A	1	1	1	Scrap Bin		
06_6_7-00173	PA/SI	06_6_7	5.69	1/8/2009	287825.65	3836294.68	Non-MPPEH Debris	Scrap	N/A	N/A	N/A	1	1	0.1	Scrap Bin		
06_6_7-00185	PA/SI	06_6_7	12.85	1/8/2009	287827.04	3836360.24	No Contact	No Contact	N/A	N / A	N / A	0	0	0	Left in Place	None	
06_6_7-00205	PA/SI	06_6_7	826.98	1/8/2009	287828.00	3836402.50	Non-MPPEH Debris	Scrap	N/A	N/A	N/A	1	1	2	Scrap Bin		
06_6_7-00239	PA/SI	06_6_7	6.58	1/8/2009	287828.50	3836434.50	Non-MPPEH Debris	Scrap	N/A	N/A	N/A	1	1	0.1	Scrap Bin		
06_6_7-00334	PA/SI	06_6_7	3.48	1/8/2009	287828.52	3836394.52	Non-MPPEH Debris	Scrap	N/A	N/A	N/A	1	1	0.1	Scrap Bin		
06_6_7-00182	PA/SI	06_6_7	45.15	1/8/2009	287828.57	3836379.83	Non-MPPEH Debris	Scrap	N/A	N/A	N/A	3	3	1	Scrap Bin		
06_6_7-00186	PA/SI	06_6_7	2.21	1/8/2009	287828.71	3836347.05	No Contact	No Contact	N/A	N / A	N / A	0	0	0	Left in Place	None	
06_6_7-00333	PA/SI	06_6_7	23.09	1/8/2009	287836.51	3836401.57	Non-MPPEH Debris	Scrap	N/A	N/A	N/A	11	11	12	Scrap Bin		
06_6_7-00190	PA/SI	06_6_7	3.57	1/8/2009	287840.79	3836373.99	Non-MPPEH Debris	Scrap	N/A	N/A	N/A	2	2	2	Scrap Bin		
06_6_7-00059	PA/SI	06_6_7	7.14	1/8/2009	287841.00	3836328.00	Non-MPPEH Debris	Scrap	N/A	N/A	N/A	1	1	0.1	Scrap Bin		
06_6_7-00188	PA/SI	06_6_7	30.98	1/8/2009	287843.02	3836298.84	Non-MPPEH Debris	Scrap	N/A	N/A	N/A	1	1	2	Scrap Bin		
06_6_7-00187	PA/SI	06_6_7	42.15	1/8/2009	287846.07	3836280.09	Non-MPPEH Debris	Scrap	N/A	N/A	N/A	1	2	1	Scrap Bin		
06_6_7-00200	PA/SI	06_6_7	425.73	1/8/2009	287849.50	3836389.50	Non-MPPEH Debris	Scrap	N/A	N/A	N/A	1	1	18	Scrap Bin		
06_6_7-00058	PA/SI	06_6_7	5.29	1/8/2009	287854.50	3836327.50	Non-MPPEH Debris	Scrap	N/A	N/A	N/A	1	1	2	Scrap Bin		
06_6_7-00192	PA/SI	06_6_7	8.97	1/8/2009	287854.68	3836325.24	Non-MPPEH Debris	Scrap	N/A	N/A	N/A	1	1	0.1	Scrap Bin		
06_6_7-00289	PA/SI	06_6_7	44.42	1/8/2009	287857.00	3836486.00	Non-MPPEH Debris	Scrap	N/A	N/A	N/A	1	1	0.5	Scrap Bin		
06_6_7-00010	PA/SI	06_6_7	367.31	1/8/2009	287858.00	3836242.00	Non-MPPEH Debris	Scrap	N/A	N/A	N/A	1	1	2	Scrap Bin		
06_6_7-00193	PA/SI	06_6_7	2.40	1/8/2009	287858.02	3836241.34	Non-MPPEH Debris	Scrap	N/A	N/A	N/A	1	1	2	Scrap Bin		
06_6_7-00237	PA/SI	06_6_7	19.23	1/8/2009	287861.00	3836433.50	Non-MPPEH Debris	Scrap	N/A	N/A	N/A	2	2	2	Scrap Bin		
06_6_7-00025	PA/SI	06_6_7	484.38	1/8/2009	287867.00	3836282.00	Non-MPPEH Debris	Scrap	N/A	N/A	N/A	1	1	1	Scrap Bin		
06_6_7-00064	PA/SI	06_6_7	81.85	1/8/2009	287794.50	3836335.00	MPPEH	Rocket	Rocket, 3.5-inch, Practice, M29 Series	None (empty)	Unfuzed	1	1	1	Consolidation Point	Demil	
06_6_7-00072	PA/SI	06_6_7	235.22	1/8/2009	287774.00	3836342.50	MPPEH	Rocket	Rocket, 3.5-inch, Practice, M29 Series, Rocket Motor	None (empty)	Unfuzed	1	1	1	Consolidation Point	Demil	
06_6_7-00082	PA/SI	06_6_7	85.15	1/8/2009	287794.50	3836351.00	MPPEH	Rocket	Rocket, 3.5-inch, Practice, M29 Series	None (empty)	Unfuzed	1	1	2	Consolidation Point	Demil	
06_6_7-00101	PA/SI	06_6_7	3.00	1/8/2009	287761.50	3836368.00	MPPEH	Rocket	Rocket, 3.5-inch, Practice, M29 Series, Rocket Motor	None (empty)	Unfuzed	1	1	1	Consolidation Point	Demil	
06_6_7-00090	PA/SI	06_6_7	36.97	1/8/2009	287752.50	3836360.50	MPPEH	Rocket	Rocket, 3.5-inch, Practice, M29 Series, Rocket Motor	None (empty)	Unfuzed	1	0	1	Consolidation Point	Demil	
06_6_7-00108	PA/SI	06_6_7	9.37	1/8/2009	287761.50	3836373.00	MPPEH	Rocket	Rocket, 3.5-inch, Practice, M29 Series	None (empty)	Unfuzed	6	6	2	Consolidation Point	Demil	
06_6_7-00091	PA/SI	06_6_7	6.84	1/8/2009	287763.50	3836361.00	MPPEH	Rocket	Rocket, 3.5-inch, Practice, M29 Series	None (empty)	Unfuzed	1	0	0.1	Consolidation Point	Demil	
06_6_7-00056	PA/SI	06_6_7	5.77	1/8/2009	287775.00	3836326.00	MPPEH	Rocket	Rocket, 3.5-inch, Practice, M29 Series	None (empty)	Unfuzed	1	0	0.1	Consolidation Point	Demil	
06_6_7-00102	PA/SI	06_6_7	32.79	1/8/2009	287784.00	3836368.50	MPPEH	Rocket	Rocket, 3.5-inch, Practice, M29 Series	None (empty)	Unfuzed	1	0	0.5	Consolidation Point	Demil	
06_6_7-00170	PA/SI	06_6_7	45.25	1/8/2009	287793.98	3836389.69	MPPEH	Rocket	Rocket, 3.5-inch, Practice, M29 Series	None (empty)	Unfuzed	1	1	1	Consolidation Point	Demil	
06_6_7-00096	PA/SI	06_6_7	22.01	1/8/2009	287796.50	3836363.50	MPPEH	Rocket	Rocket, 3.5-inch, Practice, M29 Series	None (empty)	Unfuzed	1	0	0.5	Consolidation Point	Demil	
06_6_7-00183	PA/SI	06_6_7	48.94	1/8/2009	287828.57	3836378.02	MPPEH	Rocket	Rocket, 3.5-inch, Practice, M29 Series	None (empty)	Unfuzed	1	1	3	Consolidation Point	Demil	
06_6_7-00184	PA/SI	06_6_7	18.67	1/8/2009	287827.88	3836371.63	MPPEH	Rocket	Rocket, 3.5-inch, Practice, M29 Series	None (empty)	Unfuzed	1	1	1	Consolidation Point	Demil	
06_6_7-00332	PA/SI	06_6_7	14.17	1/8/2009	287836.51	3836425.74	MPPEH	Rocket	Rocket, 35-mm, Subcaliber, Practice, M73	None (empty)	Unfuzed	1	4	2	Consolidation Point	Demil	
06_6_7-00103	PA/SI	06_6_7	48.97	1/8/2009	287805.50	3836368.50	MPPEH	Rocket	Rocket, 3.5-inch, Practice, M29 Series	None (empty)	Unfuzed	1	0	1	Consolidation Point	Demil	
06_6_7-00084	PA/SI	06_6_7	20.33	1/8/2009	287863.50	3836353.00	MPPEH	Rocket	Rocket, 35-mm, Subcaliber, Practice, M73	None (empty)	Unfuzed	1	0	0.2	Consolidation Point	Demil	
06_6_7-00071	PA/SI	06_6_7	8.82	1/8/2009	287808.00	3836339.50	MPPEH	Small Arms	7.62 Blanks	Expended	N/A	3	4	2	Consolidation Point	Demil	
06_6_7-00083	PA/SI	06_6_7	25.98	1/8/2009	287795.00	3836353.00	MPPEH	Small Arms	7.62 Blanks	Expended	N/A	12	3	2	Consolidation Point	Demil	
06_6_7-00078	PA/SI	06_6_7	111.13	1/12/2009	287773.50	3836347.00	MPPEH	Ammo Can	N/A	N/A	N/A	1	1	1	Consolidation Point	Demil	
06_6_7-00223	PA/SI	06_6_7	17.10	1/12/2009	287813.50	3836421.50	MPPEH	Grenade	Grenade, Smoke, WP, M15	None (empty)	Unfuzed	1	1	8	Consolidation Point	Demil	
06_6_7-00236	PA/SI	06_6_7	58.36	1/12/2009	287748.50	3836432.00	MPPEH	Grenade	Grenade, Smoke, WP, M15	None (empty)	Unfuzed	2	2	1	Consolidation Point	Demil	
06_6_7-00142	PA/SI	06_6_7	63.00	1/12/2009	287727.31	3836390.66	Non-MPPEH Debris	Scrap	N/A	N/A	N/A	1	1	6	Scrap Bin		
06_6_7-00122	PA/SI	06_6_7	58.16	1/12/2009	287728.00	3836389.50	Non-MPPEH Debris	Scrap	N/A	N/A	N/A	1	1	1	Scrap Bin		
06_6_7-00139	PA/SI	06_6_7	13.78	1/12/2009	287728.28	3836402.33	Non-MPPEH Debris	Scrap	N/A	N/A	N/A	6	6	4	Scrap Bin		
06_6_7-00134	PA/SI	06_6_7	1,002.17	1/12/2009	287729.00	3836404.50	Non-MPPEH Debris	Scrap	N/A	N/A	N/A	5	5	2	Scrap Bin		
06_6_7-00136	PA/SI	06_6_7	923.82	1/12/2009	287730.00	3836409.00	Non-MPPEH Debris	Scrap	N/A	N/A	N/A	4	4	5	Scrap Bin		
06_6_7-00145	PA/SI	06_6_7	6.71	1/12/2009	287730.36	3836369.83	Non-MPPEH Debris	Scrap	N/A	N/A	N/A	3	3	1	Scrap Bin		
06_6_7-00147	PA/SI	06_6_7	50.99	1/12/2009	287730.50	3836354.82	Non-MPPEH Debris	Scrap	N/A	N/A	N/A	1	0	2	Scrap Bin		
06_6_7-00148	PA/SI	06_6_7	29.17	1/12/2009	287730.50	3836352.32	Non-MPPEH Debris	Scrap	N/A	N/A	N/A	2	2	1	Scrap Bin		
06_6_7-00146	PA/SI	06_6_7	57.04	1/12/2009	287730.64	3836364.13	Non-MPPEH Debris	Scrap	N/A	N/A	N/A	5	5	0.5	Scrap Bin		
06_6_7-00035	PA/SI	06_6_7	24.76	1/12/2009	287735.00	3836296.50	Non-MPPEH Debris	Scrap	N/A	N/A	N/A	1	1	6	Scrap Bin		
06_6_7-00006	PA/SI	06_6_7	14.02	1/12/2009	287741.50	3836220.00	Non-MPPEH Debris	Scrap	N/A	N/A	N/A	3	3	3	Scrap Bin		
06_6_7-00249	PA/SI	06_6_7	32.94	1/12/2009	287748.00	3836443.00	Non-MPPEH Debris	Scrap	N/A	N/A	N/A	2	2	2	Scrap Bin		
06_6_7-00225	PA/SI	06_6_7	347.79	1/12/2009	287749.00	3836424.00	Non-MPPEH Debris	Scrap	N/A	N/A	N/A	2	2	12	Scrap Bin		
06_6_7-00120	PA/SI	06_6_7	219.44	1/12/2009	287750.50	3836385.50	Non-MPPEH Debris	Scrap	N/A	N/A	N/A	1	1	3	Scrap Bin		
06_6_7-00153	PA/SI	06_6_7	83.37	1/12/2009	287752.87	3836307.46	Non-MPPEH Debris	Scrap	N/A	N/A	N/A	1	1	1	Scrap Bin		
06_6_7-00132	PA/SI	06_6_7	2,046.38	1/12/2009	287761.50	3836402.50	Non-MPPEH Debris	Scrap	N/A	N/A	N/A	5	5	3	Scrap Bin		
06_6_7-00137	PA/SI	06_6_7	396.48	1/12/2009	287762.00	3836413.00	Non-MPPEH Debris	Scrap	N/A	N/A	N/A	1	1	0.3	Scrap Bin		
06_6_7-00068	PA/SI	06_6_7	135.87	1/12/2009	287764.00	3836336.50	Non-MPPEH Debris	Scrap	N/A	N/A	N/A	5	5	1	Scrap Bin		
06_6_7-00373	PA/SI	06_6_7	7.69	1/12/2009	287769.53	3836457.12	Non-MPPEH Debris	Scrap	N/A	N/A	N/A	1	1	2	Scrap Bin		
06_6_7-00379	PA/SI	06_6_7	9.98	1/12/2009	287769.96	3836431.50	Non-MPPEH Debris	Scrap	N/A	N/A	N/A	1	1	1	Scrap Bin		
06_6_7-00374	PA/SI	06_6_7	8.14	1/12/2009	287770.04	3836455.49	Non-MPPEH Debris	Scrap	N/A	N/A	N/A	1	1	0.1	Scrap Bin		
06_6_7-00378	PA/SI	06_6_7	7.03	1/12/2009	287770.13	3836434.34	Non-MPPEH Debris	Scrap	N/A	N/A	N/A	1	1	1	Scrap Bin		
06_6_7-00231	PA/SI	06_6_7	16.62	1/12/2009	287770.50	3836427.50	Non-MPPEH Debris	Scrap	N/A	N/A	N/A	2	2	2	Scrap Bin		
06_6_7-00377	PA/SI	06_6_7	8.91	1/12/2009	287770.56	3836438.89	Non-MPPEH Debris	Scrap	N/A	N/A	N/A	5	5	1	Scrap Bin		
06_6_7-00375	PA/SI	06_6_7	20.29	1/12/2009	287770.99	3836452.05	Non-MPPEH Debris	Scrap	N/A	N/A	N/A	2	2	4	Scrap Bin		
06_6_7-00376	PA/SI	06_6_7	49.68	1/12/2009	287771.07	3836449.90	Non-MPPEH Debris	Scrap	N/A	N/A	N/A	5	5	1	Scrap Bin		
06_6_7-00381	PA/SI	06_6_7	396.81	1/12/2009	287771.50	3836411.03	Non-MPPEH Debris	Scrap	N/A	N/A	N/A	5	5	2	Scrap Bin		
06_6_7-00111	PA/SI	06_6_7	255.72	1/12/2009	287772.00	3836378.00	Non-MPPEH Debris	Scrap	N/A	N/A	N/A	1	1	3	Scrap Bin		
06_6_7-00371	PA/SI	06_6_7	13.73	1/12/2009	287780.19	3836446.89	Non-MPPEH Debris	Scrap	N/A	N/A	N/A	2	2	2	Scrap Bin		
06_6_7-00123	PA/SI	06_6_7	69.95	1/12/2009	287784.50	3836391.50	Non-MPPEH Debris	Scrap	N/A	N/A	N/A	3	3	2	Scrap Bin		
06_6_7-00216	PA/SI	06_6_7	22.37	1/12/2009	287792.00	3836416.00	Non-MPPEH Debris	Scrap	N/A	N/A	N/A	2	2	0.5	Scrap Bin		
06_6_7-00011	PA/SI	06_6_7	5.60	1/12/2009	287795.00	3836254.00	Non-MPPEH Debris	Scrap	N/A	N/A	N/A	2	2	3	Scrap Bin		
06_6_7-00226	PA/SI	06_6_7	213.69	1/12/2009	287814.00	3836425.00	Non-MPPEH Debris	Scrap	N/A	N/A	N/A	1	1	4	Scrap Bin		
06_6_7-00060	PA/SI	06_6_7	2,690.00	1/12/2009	287819.50	3836330.50	Non-MPPEH Debris	Scrap	N/A	N/A	N/A	5	5	1	Scrap Bin		
06_6_7-00097	PA/SI	06_6_7	20.74	1/12/2009	287819.50	3836363.50	Non-MPPEH Debris	Scrap	N/A	N/A	N/A	1	1	18	Scrap Bin		
06_6_7-00247	PA/SI	06_6_7	30.56	1/12/2009	287827.00	3836440.50	Non-MPPEH Debris	Scrap	N/A	N/A	N/A	3	3	18	Scrap Bin		
06_6_7-00207	PA/SI	06_6_7	115.89	1/12/2009	287828.00	3836403.00	Non-MPPEH Debris	Scrap	N/A	N/A	N/A	2	2	4	Scrap Bin		
06_6_7-00229	PA/SI	06_6_7	150.54	1/12/2009	287828.00	3836426.00	Non-MPPEH Debris	Scrap	N/A	N/A	N/A	1	1	8	Scrap Bin		
06_6_7-00241	PA/SI	06_6_7	661.72	1/12/2009	287828.00	3836436.50	Non-MPPEH Debris	Scrap	N/A	N/A	N/A	6	6	6	Scrap Bin		
06_6_7-00240	PA/SI	06_6_7	32.62	1/12/2009	287837.00	3836435.50	Non-MPPEH Debris	Scrap	N/A	N/A	N/A	2	2	12	Scrap Bin		
06_6_7-00202	PA/SI	06_6_7	62.47	1/12/2009	287837.50	3836392.00	Non-MPPEH Debris	Scrap	N/A	N/A	N/A	1	1	2	Scrap Bin		
06_6_7-00105	PA/SI	06_6_7	167.83	1/12/2009	287841.50	3836369.50	Non-MPPEH Debris	Scrap	N/A	N/A	N/A	1	1	3	Scrap Bin		
06_6_7-00085	PA/SI	06_6_7	8.71	1/12/2009	287853.00	3836356.00	Non-MPPEH Debris	Scrap	N/A	N/A	N/A	1	1	0.1	Scrap Bin		
06_6_7-00061	PA/SI	06_6_7	163.64	1/12/2009	287854.00	3836332.00	Non-MPPEH Debris	Scrap	N/A	N/A	N/A	1	1	4	Scrap Bin		
06_6_7-00018	PA/SI	06_6_7	529.01	1/12/2009	287847.00	3836272.00	MPPEH	Rocket	Rocket, 3.5-inch, Practice, M29 Series	None (empty)	Unfuzed	1	1	2	Consolidation Point	Demil	
06_6_7-00029	PA/SI	06_6_7	129.96	1/12/2009	287777.50	3836286.50	MPPEH	Rocket	Rocket, 3.5-inch, Practice, M29 Series	None (empty)	Unfuzed	1	1	2	Consolidation Point	Demil	
06_6_7-00033	PA/SI	06_6_7	17.11	1/12/2009	287796.00	3836292.00	MPPEH	Rocket	Rocket, 3.5-inch, Practice, M29 Series	None (empty)	Unfuzed	1	1	2	Consolidation Point	Demil	
06_6_7-00045	PA/SI	06_6_7	125.71	1/12/2009	287866.50	3836312.50	MPPEH	Rocket	Rocket, 3.5-inch, Practice, M29 Series	None (empty)	Unfuzed	2	2	1	Consolidation Point	Demil	
06_6_7-00055	PA/SI	06_6_7	215.76	1/12/2009	287733.50	3836322.00	MPPEH	Rocket	Rocket, 3.5-inch, Practice, M29 Series, Rocket Warhead	None (empty)	Unfuzed	1	1	1	Consolidation Point	Demil	

Anomaly Identification	Phase	Grid	Amplitude (millivolts)	Dig Date	Easting (UTM)	Northing (UTM)	Item Group	Item Class	Category	Filler	Fuze	Quantity	Depth (inch)	Weight (pound)	Action Taken	Demolition Required?	Item Comment
06_6_7-00067	PA/SI	06_6_7	25.33	1/12/2009	287774.50	3836336.00	MPPEH	Rocket	Rocket, 3.5-inch, Practice, M29 Series	None (empty)	Unfuzed	1	1	6	Consolidation Point	Demil	
06_6_7-00004	PA/SI	06_6_7	39.39	1/12/2009	287884.50	3836188.00	Non-MPPEH Debris	Scrap	N/A	N/A	N/A	5	5	0.5	Scrap Bin		
06_6_7-00077	PA/SI	06_6_7	765.06	1/12/2009	287808.00	3836346.50	MPPEH	Rocket	Rocket, 3.5-inch, Practice, M29 Series	None (empty)	Unfuzed	3	6	1	Consolidation Point	Demil	
06_6_7-00088	PA/SI	06_6_7	12.73	1/12/2009	287826.50	3836358.00	MPPEH	Rocket	Rocket, 3.5-inch, Practice, M29 Series	None (empty)	Unfuzed	1	1	2	Consolidation Point	Demil	
06_6_7-00126	PA/SI	06_6_7	29.37	1/12/2009	287726.00	3836393.00	MPPEH	Rocket	Rocket, 3.5-inch, Practice, M29 Series	None (empty)	Unfuzed	2	0	0.2	Consolidation Point	Demil	
06_6_7-00144	PA/SI	06_6_7	24.76	1/12/2009	287730.22	3836375.10	MPPEH	Rocket	Rocket, 3.5-inch, Practice, M29 Series	None (empty)	Unfuzed	2	0	0.5	Consolidation Point	Demil	
06_6_7-00092	PA/SI	06_6_7	93.69	1/12/2009	287806.00	3836361.50	MPPEH	Rocket	Rocket, 3.5-inch, Practice, M29 Series	None (empty)	Unfuzed	1	1	1	Consolidation Point	Demil	
06_6_7-00022	PA/SI	06_6_7	563.34	1/12/2009	287738.00	3836279.50	MPPEH	Rocket	Rocket, 3.5-inch, Practice, M29 Series	None (empty)	Unfuzed	1	0	2	Consolidation Point	Demil	
06_6_7-00020	PA/SI	06_6_7	44.38	1/12/2009	287740.00	3836274.00	MPPEH	Rocket	Rocket, 3.5-inch, Practice, M29 Series	None (empty)	Unfuzed	1	0	0.5	Consolidation Point	Demil	
06_6_7-00104	PA/SI	06_6_7	1,215.61	1/12/2009	287828.00	3836369.50	MPPEH	Rocket	Rocket, 3.5-inch, Practice, M29 Series	None (empty)	Unfuzed	3	3	0.3	Consolidation Point	Demil	
06_6_7-00128	PA/SI	06_6_7	79.18	1/12/2009	287761.50	3836395.50	MPPEH	Rocket	Rocket, 3.5-inch, Practice, M29 Series, Rocket Warhead	None (empty)	Unfuzed	3	0	1	Consolidation Point	Demil	
06_6_7-00110	PA/SI	06_6_7	135.61	1/12/2009	287819.00	3836377.00	MPPEH	Rocket	Rocket, 3.5-inch, Practice, M29 Series	None (empty)	Unfuzed	1	1	8	Consolidation Point	Demil	
06_6_7-00117	PA/SI	06_6_7	72.96	1/12/2009	287839.00	3836381.00	MPPEH	Rocket	Rocket, 3.5-inch, Practice, M29 Series	None (empty)	Unfuzed	1	1	15	Consolidation Point	Demil	
06_6_7-00124	PA/SI	06_6_7	781.70	1/12/2009	287771.00	3836392.00	MPPEH	Rocket	Rocket, 3.5-inch, Practice, M29 Series	None (empty)	Unfuzed	2	2	2	Consolidation Point	Demil	
06_6_7-00118	PA/SI	06_6_7	95.94	1/12/2009	287771.50	3836382.00	MPPEH	Rocket	Rocket, 3.5-inch, Practice, M29 Series	None (empty)	Unfuzed	6	0	1	Consolidation Point	Demil	
06_6_7-00130	PA/SI	06_6_7	552.52	1/12/2009	287751.50	3836400.50	MPPEH	Rocket	Rocket, 3.5-inch, Practice, M29 Series	None (empty)	Unfuzed	50	24	100	Consolidation Point	Demil	part of multiple items found in burial pit
06_6_7-00372	PA/SI	06_6_7	29.63	1/12/2009	287780.53	3836445.26	MPPEH	Rocket	Rocket, 3.5-inch, Practice, M29 Series	None (empty)	Unfuzed	1	0	0.2	Consolidation Point	Demil	
06_6_7-00135	PA/SI	06_6_7	10.61	1/12/2009	287802.50	3836408.50	MPPEH	Rocket	Rocket, 3.5-inch, Practice, M29 Series, Rocket Motor	None (empty)	Unfuzed	1	1	6	Consolidation Point	Demil	
06_6_7-00138	PA/SI	06_6_7	112.73	1/12/2009	287730.64	3836410.94	MPPEH	Rocket	Rocket, 3.5-inch, Practice, M29 Series	None (empty)	Unfuzed	2	4	3	Consolidation Point	Demil	
06_6_7-00140	PA/SI	06_6_7	60.12	1/12/2009	287727.45	3836399.83	MPPEH	Rocket	Rocket, 3.5-inch, Practice, M29 Series	None (empty)	Unfuzed	2	2	2	Consolidation Point	Demil	
06_6_7-00141	PA/SI	06_6_7	45.06	1/12/2009	287726.75	3836396.91	MPPEH	Rocket	Rocket, 3.5-inch, Practice, M29 Series	None (empty)	Unfuzed	1	1	0.9	Consolidation Point	Demil	
06_6_7-00143	PA/SI	06_6_7	45.41	1/12/2009	287729.67	3836385.66	MPPEH	Rocket	Rocket, 3.5-inch, Practice, M29 Series	None (empty)	Unfuzed	1	1	0.6	Consolidation Point	Demil	
06_6_7-00149	PA/SI	06_6_7	20.55	1/12/2009	287730.22	3836351.07	MPPEH	Rocket	Rocket, 3.5-inch, Practice, M29 Series	None (empty)	Unfuzed	1	1	1	Consolidation Point	Demil	
06_6_7-00150	PA/SI	06_6_7	43.15	1/12/2009	287731.89	3836336.63	MPPEH	Rocket	Rocket, 3.5-inch, Practice, M29 Series	None (empty)	Unfuzed	1	1	3	Consolidation Point	Demil	
06_6_7-00151	PA/SI	06_6_7	474.77	1/12/2009	287733.14	3836325.65	MPPEH	Rocket	Rocket, 3.5-inch, Practice, M29 Series	None (empty)	Unfuzed	2	2	2	Consolidation Point	Demil	
06_6_7-00152	PA/SI	06_6_7	26.15	1/12/2009	287739.67	3836270.92	MPPEH	Rocket	Rocket, 3.5-inch, Practice, M29 Series	None (empty)	Unfuzed	1	1	4	Consolidation Point	Demil	
06_6_7-00154	PA/SI	06_6_7	18.10	1/12/2009	287750.37	3836329.82	MPPEH	Rocket	Rocket, 3.5-inch, Practice, M29 Series, Rocket Warhead	None (empty)	Unfuzed	2	2	2	Consolidation Point	Demil	
06_6_7-00155	PA/SI	06_6_7	109.01	1/12/2009	287750.64	3836381.22	MPPEH	Rocket	Rocket, 3.5-inch, Practice, M29 Series	None (empty)	Unfuzed	1	1	2	Consolidation Point	Demil	
06_6_7-00220	PA/SI	06_6_7	110.15	1/12/2009	287836.50	3836420.00	MPPEH	Rocket	Rocket, 3.5-inch, Practice, M29 Series, Rocket Motor	None (empty)	Unfuzed	2	2	3	Consolidation Point	Demil	
06_6_7-00230	PA/SI	06_6_7	187.47	1/12/2009	287792.50	3836426.50	MPPEH	Rocket	Rocket, 3.5-inch, Practice, M29 Series	None (empty)	Unfuzed	3	3	4	Consolidation Point	Demil	
06_6_7-00234	PA/SI	06_6_7	55.55	1/12/2009	287814.50	3836429.00	MPPEH	Rocket	Rocket, 3.5-inch, Practice, M29 Series	None (empty)	Unfuzed	4	4	4	Consolidation Point	Demil	
06_6_7-00250	PA/SI	06_6_7	91.87	1/12/2009	287780.50	3836443.00	MPPEH	Rocket	Rocket, 3.5-inch, Practice, M29 Series	None (empty)	Unfuzed	1	1	2	Consolidation Point	Demil	
06_6_7-00251	PA/SI	06_6_7	96.30	1/12/2009	287759.50	3836444.00	MPPEH	Rocket	Rocket, 3.5-inch, Practice, M29 Series	None (empty)	Unfuzed	1	1	3	Consolidation Point	Demil	
06_6_7-00256	PA/SI	06_6_7	193.33	1/12/2009	287830.50	3836448.50	MPPEH	Rocket	Rocket, 3.5-inch, Practice, M29 Series, Rocket Motor	None (empty)	Unfuzed	2	2	2	Consolidation Point	Demil	
06_6_7-00382	PA/SI	06_6_7	38.16	1/12/2009	287784.49	3836394.09	MPPEH	Rocket	Rocket, 3.5-inch, Practice, M29 Series, Rocket Motor	None (empty)	Unfuzed	2	2	18	Consolidation Point	Demil	
06_6_7-00053	PA/SI	06_6_7	426.34	1/12/2009	287830.50	3836319.50	MPPEH	Rocket	Rocket, 3.5-inch, Practice, M29 Series, Rocket Motor	None (empty)	Unfuzed	1	0	3	Consolidation Point	Demil	
06_6_7-00093	PA/SI	06_6_7	105.94	1/12/2009	287852.50	3836362.00	MPPEH	Rocket	Rocket, 3.5-inch, Practice, M29 Series	None (empty)	Unfuzed	3	0	1	Consolidation Point	Demil	
06_6_7-00219	PA/SI	06_6_7	29.38	1/12/2009	287849.50	3836419.50	MPPEH	Small Arms	7.62 Blanks	Expended	N/A	5	5	1	Consolidation Point	Demil	
06_6_7-00243	PA/SI	06_6_7	19.36	1/12/2009	287770.00	3836437.00	MPPEH	Small Arms	7.62 Blanks	Expended	N/A	3	4	4	Consolidation Point	Demil	
06_6_7-00130	PA/SI	06_6_7	552.52	1/12/2009	287751.50	3836400.50	MPPEH	Rocket	Rocket, 2.36-inch, Practice, M7 series	None (empty)	Unfuzed	5	24	16	Consolidation Point	Demil	part of multiple items found in burial pit
06_6_7-00130	PA/SI	06_6_7	552.52	1/12/2009	287751.50	3836400.50	MPPEH	Ammo Can	N/A	N/A	N/A	3	24	6	Consolidation Point	Demil	part of multiple items found in burial pit
06_6_7-00297	PA/SI	06_6_7	795.62	1/13/2009	287837.00	3836504.00	MPPEH	Ammo Can	N/A	N/A	N/A	1	1	5	Consolidation Point	Demil	
06_6_7-00094	PA/SI	06_6_7	75.94	1/13/2009	287730.50	3836362.50	MPPEH	Flare	Signal, Illum, M125A1	None (empty)	Unfuzed	1	1	2	Consolidation Point	Demil	
06_6_7-00026	PA/SI	06_6_7	67.53	1/13/2009	287766.50	3836283.00	MPPEH	Grenade	Grenade, Rifle, Smoke, HC, M20	None (empty)	Unfuzed	1	1	6	Consolidation Point	Demil	
06_6_7-00168	PA/SI	06_6_7	6.53	1/13/2009	287794.54	3836343.16	MPPEH	Grenade	Grenade, Rifle, M9	None (empty)	Unfuzed	1	1	5	Consolidation Point	Demil	
06_6_7-00177	PA/SI	06_6_7	8.35	1/13/2009	287819.40	3836373.58	MPPEH	Grenade	Grenade, Smoke, WP, M15	None (empty)	Unfuzed	1	1	6	Consolidation Point	Demil	
06_6_7-00221	PA/SI	06_6_7	51.77	1/13/2009	287730.00	3836421.00	Non-MPPEH Debris	Scrap	N/A	N/A	N/A	1	1	24	Scrap Bin		
06_6_7-00062	PA/SI	06_6_7	40.88	1/13/2009	287732.50	3836332.50	Non-MPPEH Debris	Scrap	N/A	N/A	N/A	1	1	3	Scrap Bin		
06_6_7-00233	PA/SI	06_6_7	601.26	1/13/2009	287749.00	3836429.00	No Contact	No Contact	N/A	N / A	N / A	0	0	0	Left in Place	None	
06_6_7-00125	PA/SI	06_6_7	276.02	1/13/2009	287751.00	3836392.50	Non-MPPEH Debris	Scrap	N/A	N/A	N/A	1	1	2	Scrap Bin		
06_6_7-00031	PA/SI	06_6_7	22.44	1/13/2009	287754.50	3836288.50	Non-MPPEH Debris	Scrap	N/A	N/A	N/A	1	1	4	Scrap Bin		
06_6_7-00258	PA/SI	06_6_7	54.51	1/13/2009	287759.00	3836452.00	Non-MPPEH Debris	Scrap	N/A	N/A	N/A	1	1	1	Scrap Bin		
06_6_7-00232	PA/SI	06_6_7	330.07	1/13/2009	287760.50	3836428.50	Non-MPPEH Debris	Scrap	N/A	N/A	N/A	1	1	4	Scrap Bin		
06_6_7-00129	PA/SI	06_6_7	1,154.86	1/13/2009	287761.50	3836399.00	Non-MPPEH Debris	Scrap	N/A	N/A	N/A	1	1	3	Scrap Bin		
06_6_7-00228	PA/SI	06_6_7	28.07	1/13/2009	287770.50	3836425.50	Non-MPPEH Debris	Scrap	N/A	N/A	N/A	1	1	2	Scrap Bin		
06_6_7-00009	PA/SI	06_6_7	867.22	1/13/2009	287778.50	3836237.00	Non-MPPEH Debris	Scrap	N/A	N/A	N/A	1	1	1	Scrap Bin		
06_6_7-00370	PA/SI	06_6_7	17.51	1/13/2009	287780.10	3836452.39	Non-MPPEH Debris	Scrap	N/A	N/A	N/A	1	1	20	Scrap Bin		
06_6_7-00166	PA/SI	06_6_7	4.96	1/13/2009	287785.79	3836265.37	Non-MPPEH Debris	Scrap	N/A	N/A	N/A	1	1	5	Scrap Bin		
06_6_7-00165	PA/SI	06_6_7	49.33	1/13/2009	287787.45	3836320.79	Non-MPPEH Debris	Scrap	N/A	N/A	N/A	1	1	1	Scrap Bin		
06_6_7-00364	PA/SI	06_6_7	279.80	1/13/2009	287791.97	3836474.84	Non-MPPEH Debris	Scrap	N/A	N/A	N/A	2	2	2	Scrap Bin		
06_6_7-00275	PA/SI	06_6_7	27.56	1/13/2009	287792.00	3836470.50	Non-MPPEH Debris	Scrap	N/A	N/A	N/A	1	1	0.6	Scrap Bin		
06_6_7-00363	PA/SI	06_6_7	13.51	1/13/2009	287792.31	3836419.80	Non-MPPEH Debris	Scrap	N/A	N/A	N/A	1	1	0.6	Scrap Bin		
06_6_7-00269	PA/SI	06_6_7	175.89	1/13/2009	287792.50	3836467.00	Non-MPPEH Debris	Scrap	N/A	N/A	N/A	1	1	2	Scrap Bin		
06_6_7-00361	PA/SI	06_6_7	31.14	1/13/2009	287792.66	3836407.94	Non-MPPEH Debris	Scrap	N/A	N/A	N/A	1	1	6	Scrap Bin		
06_6_7-00360	PA/SI	06_6_7	31.85	1/13/2009	287792.92	3836406.99	Non-MPPEH Debris	Scrap	N/A	N/A	N/A	1	1	4	Scrap Bin		
06_6_7-00214	PA/SI	06_6_7	527.90	1/13/2009	287809.50	3836414.50	MPPEH	Landmine	Landmine, Practice, M16			1	1	6	Consolidation Point	Demil	
06_6_7-00167	PA/SI	06_6_7	4.88	1/13/2009	287795.37	3836270.79	Non-MPPEH Debris	Scrap	N/A	N/A	N/A	1	1	3	Scrap Bin		
06_6_7-00133	PA/SI	06_6_7	466.35	1/13/2009	287801.50	3836403.50	Non-MPPEH Debris	Scrap	N/A	N/A	N/A	1	1	3	Scrap Bin		
06_6_7-00179	PA/SI	06_6_7	25.25	1/13/2009	287805.65	3836390.11	Non-MPPEH Debris	Scrap	N/A	N/A	N/A	1	1	6	Scrap Bin		
06_6_7-00369	PA/SI	06_6_7	17.80	1/13/2009	287805.73	3836478.45	Non-MPPEH Debris	Scrap	N/A	N/A	N/A	2	2	24	Scrap Bin		
06_6_7-00366	PA/SI	06_6_7	50.77	1/13/2009	287806.59	3836488.17	Non-MPPEH Debris	Scrap	N/A	N/A	N/A	1	1	6	Scrap Bin		
06_6_7-00368	PA/SI	06_6_7	177.06	1/13/2009	287806.59	3836482.06	Non-MPPEH Debris	Scrap	N/A	N/A	N/A	1	1	6	Scrap Bin		
06_6_7-00367	PA/SI	06_6_7	77.13	1/13/2009	287806.93	3836485.59	Non-MPPEH Debris	Scrap	N/A	N/A	N/A	1	1	1	Scrap Bin		
06_6_7-00351	PA/SI	06_6_7	100.66	1/13/2009	287808.39	3836458.07	Non-MPPEH Debris	Scrap	N/A	N/A	N/A	1	1	3	Scrap Bin		
06_6_7-00352	PA/SI	06_6_7	74.77	1/13/2009	287808.48	3836449.56	Non-MPPEH Debris	Scrap	N/A	N/A	N/A	1	1	1	Scrap Bin		
06_6_7-00350	PA/SI	06_6_7	22.02	1/13/2009	287808.57	3836459.70	Non-MPPEH Debris	Scrap	N/A	N/A	N/A	1	1	0.5	Scrap Bin		
06_6_7-00273	PA/SI	06_6_7	30.73	1/13/2009	287811.00	3836468.00	Non-MPPEH Debris	Scrap	N/A	N/A	N/A	1	1	0.7	Scrap Bin		
06_6_7-00355	PA/SI	06_6_7	19.37	1/13/2009	287811.49	3836445.69	Non-MPPEH Debris	Scrap	N/A	N/A	N/A	1	1	0.2	Scrap Bin		
06_6_7-00356	PA/SI	06_6_7	14.41	1/13/2009	287812.95	3836443.62	Non-MPPEH Debris	Scrap	N/A	N/A	N/A	1	1	3	Scrap Bin		
06_6_7-00357	PA/SI	06_6_7	44.86	1/13/2009	287815.02	3836438.81	Non-MPPEH Debris	Scrap	N/A	N/A	N/A	1	1	4	Scrap Bin		
06_6_7-00346	PA/SI	06_6_7	76.51	1/13/2009	287815.10	3836487.31	Non-MPPEH Debris	Scrap	N/A	N/A	N/A	1	1	1	Scrap Bin		
06_6_7-00347	PA/SI	06_6_7	5.07	1/13/2009	287815.70	3836489.03	Non-MPPEH Debris	Scrap	N/A	N/A	N/A	1	1	0.1	Scrap Bin		
06_6_7-00296	PA/SI	06_6_7	1,493.44	1/13/2009	287817.00	3836499.00	Non-MPPEH Debris	Scrap	N/A	N/A	N/A	1	1	20	Scrap Bin		
06_6_7-00178	PA/SI	06_6_7	11.98	1/13/2009	287817.32	3836378.99	Non-MPPEH Debris	Scrap	N/A	N/A	N/A	1	1	2	Scrap Bin		
06_6_7-00298	PA/SI	06_6_7	1,594.88	1/13/2009	287818.00	3836507.00	Non-MPPEH Debris	Scrap	N/A	N/A	N/A	1	1	5	Scrap Bin		
06_6_7-00344	PA/SI	06_6_7	14.40	1/13/2009	287821.64	3836493.93	Non-MPPEH Debris	Scrap	N/A	N/A	N/A	1	1	0.2	Scrap Bin		
06_6_7-00345	PA/SI	06_6_7	9.49	1/13/2009	287825.76	3836504.76	Non-MPPEH Debris	Scrap	N/A	N/A	N/A	1	1	6	Scrap Bin		
06_6_7-00224	PA/SI	06_6_7	24.37	1/13/2009	287828.00	3836423.50	Non-MPPEH Debris	Scrap	N/A	N/A	N/A	1	1	21	Scrap Bin		
06_6_7-00021	PA/SI	06_6_7	26.94	1/13/2009	287835.00	3836276.00	Non-MPPEH Debris	Scrap	N/A	N/A	N/A	1	1	2	Scrap Bin		
06_6_7-00248	PA/SI	06_6_7	491.64	1/13/2009	287837.50	3836440.50	Non-MPPEH Debris	Scrap	N/A	N/A	N/A	1	1	24	Scrap Bin		
06_6_7-00290	PA/SI	06_6_7	1,032.10	1/13/2009	287841.00	3836486.50	Non-MPPEH Debris	Scrap	N/A	N/A	N/A	1	1	15	Scrap Bin		
06_6_7-00284	PA/SI	06_6_7	1,276.84	1/13/2009	287842.00	3836480.50	Non-MPPEH Debris	Scrap	N/A	N/A	N/A	1	1	2	Scrap Bin		
06_6_7-00279	PA/SI	06_6_7	180.89	1/13/2009	287843.50	3836474.00	Non-MPPEH Debris	Scrap	N/A	N/A	N/A	1	1	2	Scrap Bin		

Anomaly Identification	Phase	Grid	Amplitude (millivolts)	Dig Date	Easting (UTM)	Northing (UTM)	Item Group	Item Class	Category	Filler	Fuze	Quantity	Depth (inch)	Weight (pound)	Action Taken	Demolition Required?	Item Comment
06_6_7-00206	PA/SI	06_6_7	133.86	1/13/2009	287848.50	3836402.50	Non-MPPEH Debris	Scrap	N/A	N/A	N/A	1	1	9	Scrap Bin		
06_6_7-00267	PA/SI	06_6_7	68.66	1/13/2009	287854.00	3836460.00	Non-MPPEH Debris	Scrap	N/A	N/A	N/A	1	1	0.5	Scrap Bin		
06_6_7-00003	PA/SI	06_6_7	24.48	1/13/2009	287867.00	3836185.00	MPPEH	Rocket	Rocket, 3.5-inch, Practice, M29 Series	None (empty)	Unfuzed	1	1	6	Consolidation Point	Demil	
06_6_7-00005	PA/SI	06_6_7	297.18	1/13/2009	287796.00	3836198.00	MPPEH	Rocket	Rocket, 3.5-inch, Practice, M29 Series	None (empty)	Unfuzed	1	1	4	Consolidation Point	Demil	
06_6_7-00294	PA/SI	06_6_7	38.11	1/13/2009	287856.50	3836493.50	Non-MPPEH Debris	Scrap	N/A	N/A	N/A	1	1	9	Scrap Bin		
06_6_7-00274	PA/SI	06_6_7	735.49	1/13/2009	287859.00	3836469.50	Non-MPPEH Debris	Scrap	N/A	N/A	N/A	1	1	5	Scrap Bin		
06_6_7-00255	PA/SI	06_6_7	32.63	1/13/2009	287860.00	3836445.50	Non-MPPEH Debris	Scrap	N/A	N/A	N/A	1	1	0.4	Scrap Bin		
06_6_7-00291	PA/SI	06_6_7	410.29	1/13/2009	287868.00	3836488.50	Non-MPPEH Debris	Scrap	N/A	N/A	N/A	1	1	24	Scrap Bin		
06_6_7-00050	PA/SI	06_6_7	34.82	1/13/2009	287763.50	3836317.00	MPPEH	Rocket	Rocket, 3.5-inch, Practice, M29 Series, Rocket Motor	None (empty)	Unfuzed	1	1	12	Consolidation Point	Demil	
06_6_7-00080	PA/SI	06_6_7	122.26	1/13/2009	287753.00	3836349.00	MPPEH	Rocket	Rocket, 3.5-inch, Practice, M29 Series	None (empty)	Unfuzed	1	1	9	Consolidation Point	Demil	
06_6_7-00081	PA/SI	06_6_7	401.35	1/13/2009	287773.50	3836349.50	MPPEH	Rocket	Rocket, 3.5-inch, Practice, M29 Series, Rocket Motor	None (empty)	Unfuzed	1	1	4	Consolidation Point	Demil	
06_6_7-00107	PA/SI	06_6_7	4.39	1/13/2009	287751.50	3836372.50	MPPEH	Rocket	Rocket, 3.5-inch, Practice, M29 Series	None (empty)	Unfuzed	5	5	4	Consolidation Point	Demil	
06_6_7-00114	PA/SI	06_6_7	78.94	1/13/2009	287762.00	3836380.50	MPPEH	Rocket	Rocket, 3.5-inch, Practice, M29 Series, Rocket Motor	None (empty)	Unfuzed	1	1	2	Consolidation Point	Demil	
06_6_7-00131	PA/SI	06_6_7	252.45	1/13/2009	287801.50	3836400.50	MPPEH	Rocket	Rocket, 3.5-inch, Practice, M29 Series	None (empty)	Unfuzed	1	0	1	Consolidation Point	Demil	
06_6_7-00209	PA/SI	06_6_7	26.01	1/13/2009	287771.50	3836408.00	MPPEH	Rocket	Rocket, 3.5-inch, Practice, M29 Series	None (empty)	Unfuzed	1	1	4	Consolidation Point	Demil	
06_6_7-00257	PA/SI	06_6_7	25.96	1/13/2009	287780.00	3836449.50	MPPEH	Rocket	Rocket, 3.5-inch, Practice, M29 Series	None (empty)	Unfuzed	2	2	0.4	Consolidation Point	Demil	
06_6_7-00266	PA/SI	06_6_7	44.95	1/13/2009	287826.50	3836457.00	MPPEH	Rocket	Rocket, 3.5-inch, Practice, M29 Series	None (empty)	Unfuzed	1	1	8	Consolidation Point	Demil	
06_6_7-00285	PA/SI	06_6_7	10.78	1/13/2009	287868.50	3836482.00	MPPEH	Rocket	Rocket, 3.5-inch, Practice, M29 Series, Rocket Motor	None (empty)	Unfuzed	1	1	24	Consolidation Point	Demil	
06_6_7-00353	PA/SI	06_6_7	135.52	1/13/2009	287809.94	3836447.67	MPPEH	Rocket	Rocket, 3.5-inch, Practice, M29 Series	None (empty)	Unfuzed	1	1	2	Consolidation Point	Demil	
06_6_7-00354	PA/SI	06_6_7	109.56	1/13/2009	287810.72	3836446.89	MPPEH	Rocket	Rocket, 3.5-inch, Practice, M29 Series	None (empty)	Unfuzed	1	1	6	Consolidation Point	Demil	
06_6_7-00359	PA/SI	06_6_7	13.43	1/13/2009	287793.00	3836405.27	MPPEH	Rocket	Rocket, 3.5-inch, Practice, M29 Series	None (empty)	Unfuzed	1	1	7	Consolidation Point	Demil	
06_6_7-00365	PA/SI	06_6_7	14.59	1/13/2009	287790.94	3836486.45	MPPEH	Rocket	Rocket, 35-mm, Subcaliber, Practice, M73	None (empty)	Unfuzed	1	1	3	Consolidation Point	Demil	
06_6_7-00262	PA/SI	06_6_7	44.26	1/13/2009	287854.50	3836454.00	MPPEH	Small Arms	7.62 Blanks	Expended	N/A	5	6	2	Consolidation Point	Demil	
06_6_7-00271	PA/SI	06_6_7	82.11	1/13/2009	287803.00	3836467.50	MPPEH	Small Arms	7.62 Blanks	Expended	N/A	3	3	4	Consolidation Point	Demil	
06_6_7-00348	PA/SI	06_6_7	6.60	1/13/2009	287812.52	3836474.75	MPPEH	Small Arms	7.62 Blanks	Expended	N/A	3	3	0.1	Consolidation Point	Demil	
06_6_7-00349	PA/SI	06_6_7	8.71	1/13/2009	287809.94	3836464.09	MPPEH	Small Arms	7.62 Blanks	Expended	N/A	1	1	0.1	Consolidation Point	Demil	
06_6_7-00362	PA/SI	06_6_7	5.21	1/13/2009	287792.31	3836409.74	MPPEH	Small Arms	7.62 Blanks	Expended	M1 Clips	1	1	3	Consolidation Point	Demil	
06_6_7-00158	PA/SI	06_6_7	53.07	1/14/2009	287762.17	3836376.49	MPPEH	Ammo Can	N/A	N/A	N/A	1	1	6	Consolidation Point	Demil	
06_1-00031	PA/SI	06_1	4.69	1/14/2009	286960.00	3836736.50	Non-MPPEH Debris	Scrap	N/A	N/A	N/A	1	1	3	Scrap Bin		
06_1-00027	PA/SI	06_1	60.77	1/14/2009	286971.50	3836730.00	No Contact	No Contact	N/A	N / A	N / A	0	0	0	Left in Place	None	
06_1-00028	PA/SI	06_1	143.29	1/14/2009	286985.00	3836731.00	Non-MPPEH Debris	Scrap	N/A	N/A	N/A	1	1	3	Scrap Bin		
06_1-00059	PA/SI	06_1	20.16	1/14/2009	286986.49	3836730.58	Non-MPPEH Debris	Scrap	N/A	N/A	N/A	1	1	6	Scrap Bin		
06_1-00058	PA/SI	06_1	14.07	1/14/2009	286994.41	3836718.30	Non-MPPEH Debris	Scrap	N/A	N/A	N/A	1	1	3	Scrap Bin		
06_1-00024	PA/SI	06_1	2.54	1/14/2009	287002.00	3836713.50	No Contact	No Contact	N/A	N / A	N / A	0	0	0	Left in Place	None	
06_1-00064	PA/SI	06_1	1.65	1/14/2009	287003.82	3836712.71	No Contact	No Contact	N/A	N / A	N / A	0	0	0	Left in Place	None	
06_1-00022	PA/SI	06_1	2.54	1/14/2009	287011.00	3836709.00	Non-MPPEH Debris	Scrap	N/A	N/A	N/A	1	1	0.1	Scrap Bin		
06_1-00032	PA/SI	06_1	1,446.53	1/14/2009	287014.50	3836741.50	Non-MPPEH Debris	Scrap	N/A	N/A	N/A	1	1	3	Scrap Bin		
06_1-00029	PA/SI	06_1	10.66	1/14/2009	287015.00	3836731.00	Non-MPPEH Debris	Scrap	N/A	N/A	N/A	1	1	0.1	Scrap Bin		
06_1-00021	PA/SI	06_1	152.31	1/14/2009	287016.50	3836706.00	Non-MPPEH Debris	Scrap	N/A	N/A	N/A	1	1	2	Scrap Bin		
06_6_7-00164	PA/SI	06_6_7	6.37	1/14/2009	287783.98	3836360.66	MPPEH	Flare	Signal, Illum, Ground, M159, White Star Cluster	None (empty)	Unfuzed	1	1	4	Consolidation Point	Demil	
06_1-00023	PA/SI	06_1	4.02	1/14/2009	287031.50	3836711.00	No Contact	No Contact	N/A	N / A	N / A	0	0	0	Left in Place	None	
06_1-00063	PA/SI	06_1	6.38	1/14/2009	287033.03	3836743.55	Non-MPPEH Debris	Scrap	N/A	N/A	N/A	1	1	2	Scrap Bin		
06_1-00057	PA/SI	06_1	12.68	1/14/2009	287033.17	3836703.49	Non-MPPEH Debris	Scrap	N/A	N/A	N/A	2	2	3	Scrap Bin		
06_1-00065	PA/SI	06_1	97.79	1/14/2009	287035.10	3836704.85	Non-MPPEH Debris	Scrap	N/A	N/A	N/A	1	1	1	Scrap Bin		
06_1-00060	PA/SI	06_1	23.60	1/14/2009	287038.83	3836733.38	Non-MPPEH Debris	Scrap	N/A	N/A	N/A	1	1	6	Scrap Bin		
06_1-00005	PA/SI	06_1	7.86	1/14/2009	287040.50	3836642.50	Non-MPPEH Debris	Scrap	N/A	N/A	N/A	1	1	0.1	Scrap Bin		
06_1-00034	PA/SI	06_1	6.29	1/14/2009	287041.00	3836744.50	Non-MPPEH Debris	Scrap	N/A	N/A	N/A	1	1	2	Scrap Bin		
06_1-00062	PA/SI	06_1	3.87	1/14/2009	287043.13	3836744.78	Non-MPPEH Debris	Scrap	N/A	N/A	N/A	1	1	7	Scrap Bin		
06_1-00020	PA/SI	06_1	2.73	1/14/2009	287043.50	3836689.00	No Contact	No Contact	N/A	N / A	N / A	0	0	0	Left in Place	None	
06_1-00047	PA/SI	06_1	36.86	1/14/2009	287043.54	3836643.70	Non-MPPEH Debris	Scrap	N/A	N/A	N/A	1	1	3	Scrap Bin		
06_1-00052	PA/SI	06_1	25.44	1/14/2009	287043.54	3836659.20	Non-MPPEH Debris	Scrap	N/A	N/A	N/A	1	1	3	Scrap Bin		
06_1-00051	PA/SI	06_1	7.69	1/14/2009	287044.09	3836659.47	Non-MPPEH Debris	Scrap	N/A	N/A	N/A	1	1	3	Scrap Bin		
06_1-00050	PA/SI	06_1	18.36	1/14/2009	287044.91	3836659.74	Non-MPPEH Debris	Scrap	N/A	N/A	N/A	1	1	1	Scrap Bin		
06_1-00056	PA/SI	06_1	3.23	1/14/2009	287045.25	3836679.47	Non-MPPEH Debris	Scrap	N/A	N/A	N/A	1	1	6	Scrap Bin		
06_1-00025	PA/SI	06_1	8.53	1/14/2009	287045.50	3836722.50	Non-MPPEH Debris	Scrap	N/A	N/A	N/A	1	1	2	Scrap Bin		
06_1-00011	PA/SI	06_1	31.19	1/14/2009	287047.50	3836660.50	Non-MPPEH Debris	Scrap	N/A	N/A	N/A	1	1	0.2	Scrap Bin		
06_1-00046	PA/SI	06_1	6.01	1/14/2009	287047.71	3836634.08	Non-MPPEH Debris	Scrap	N/A	N/A	N/A	1	1	2	Scrap Bin		
06_1-00026	PA/SI	06_1	271.04	1/14/2009	287048.00	3836723.00	Non-MPPEH Debris	Scrap	N/A	N/A	N/A	1	1	2	Scrap Bin		
06_1-00055	PA/SI	06_1	7.40	1/14/2009	287048.39	3836680.97	Non-MPPEH Debris	Scrap	N/A	N/A	N/A	1	1	4	Scrap Bin		
06_1-00049	PA/SI	06_1	32.12	1/14/2009	287049.28	3836661.31	Non-MPPEH Debris	Scrap	N/A	N/A	N/A	1	1	8	Scrap Bin		
06_1-00015	PA/SI	06_1	2,887.80	1/14/2009	287050.00	3836682.00	Non-MPPEH Debris	Scrap	N/A	N/A	N/A	1	1	5	Scrap Bin		
06_1-00045	PA/SI	06_1	9.60	1/14/2009	287050.09	3836634.49	No Contact	No Contact	N/A	N / A	N / A	0	0	0	Left in Place	None	
06_1-00061	PA/SI	06_1	4.74	1/14/2009	287050.85	3836734.54	Non-MPPEH Debris	Scrap	N/A	N/A	N/A	1	1	2	Scrap Bin		
06_1-00003	PA/SI	06_1	3.02	1/14/2009	287052.00	3836634.50	No Contact	No Contact	N/A	N / A	N / A	0	0	0	Left in Place	None	
06_1-00048	PA/SI	06_1	38.03	1/14/2009	287052.35	3836647.59	Non-MPPEH Debris	Scrap	N/A	N/A	N/A	1	1	0.5	Scrap Bin		
06_1-00030	PA/SI	06_1	167.54	1/14/2009	287053.00	3836734.50	Non-MPPEH Debris	Scrap	N/A	N/A	N/A	1	1	2	Scrap Bin		
06_1-00007	PA/SI	06_1	290.11	1/14/2009	287053.50	3836648.00	Non-MPPEH Debris	Scrap	N/A	N/A	N/A	1	1	3	Scrap Bin		
06_1-00013	PA/SI	06_1	523.34	1/14/2009	287054.00	3836671.50	Non-MPPEH Debris	Scrap	N/A	N/A	N/A	1	1	5	Scrap Bin		
06_1-00012	PA/SI	06_1	2.61	1/14/2009	287054.50	3836663.00	Non-MPPEH Debris	Scrap	N/A	N/A	N/A	1	1	2	Scrap Bin		
06_1-00053	PA/SI	06_1	14.07	1/14/2009	287055.76	3836672.37	Non-MPPEH Debris	Scrap	N/A	N/A	N/A	1	1	5	Scrap Bin		
06_1-00044	PA/SI	06_1	9.37	1/14/2009	287056.24	3836635.86	Non-MPPEH Debris	Scrap	N/A	N/A	N/A	1	1	3	Scrap Bin		
06_1-00004	PA/SI	06_1	22.73	1/14/2009	287057.00	3836636.50	Non-MPPEH Debris	Scrap	N/A	N/A	N/A	2	2	2	Scrap Bin		
06_1-00018	PA/SI	06_1	267.51	1/14/2009	287057.50	3836685.50	Non-MPPEH Debris	Scrap	N/A	N/A	N/A	1	1	8	Scrap Bin		
06_1-00043	PA/SI	06_1	2.69	1/14/2009	287058.83	3836638.24	Non-MPPEH Debris	Scrap	N/A	N/A	N/A	1	1	2	Scrap Bin		
06_1-00008	PA/SI	06_1	9.13	1/14/2009	287059.00	3836650.50	Non-MPPEH Debris	Scrap	N/A	N/A	N/A	1	1	6	Scrap Bin		
06_1-00054	PA/SI	06_1	363.94	1/14/2009	287060.13	3836687.18	Non-MPPEH Debris	Scrap	N/A	N/A	N/A	1	1	5	Scrap Bin		
06_1-00042	PA/SI	06_1	15.29	1/14/2009	287060.47	3836639.54	Non-MPPEH Debris	Scrap	N/A	N/A	N/A	1	1	3	Scrap Bin		
06_1-00041	PA/SI	06_1	54.88	1/14/2009	287064.09	3836642.54	Non-MPPEH Debris	Scrap	N/A	N/A	N/A	1	1	1	Scrap Bin		
06_1-00035	PA/SI	06_1	1.53	1/14/2009	287064.50	3836747.00	Non-MPPEH Debris	Scrap	N/A	N/A	N/A	1	1	5	Scrap Bin		
06_1-00040	PA/SI	06_1	3.49	1/14/2009	287065.31	3836643.23	Non-MPPEH Debris	Scrap	N/A	N/A	N/A	1	1	2	Scrap Bin		
06_1-00010	PA/SI	06_1	8.98	1/14/2009	287065.50	3836653.50	No Contact	No Contact	N/A	N / A	N / A	0	0	0	Left in Place	None	
06_1-00006	PA/SI	06_1	27.17	1/14/2009	287066.00	3836644.00	Non-MPPEH Debris	Scrap	N/A	N/A	N/A	3	3	3	Scrap Bin		
06_1-00039	PA/SI	06_1	10.98	1/14/2009	287070.36	3836646.98	Non-MPPEH Debris	Scrap	N/A	N/A	N/A	1	1	2	Scrap Bin		
06_1-00016	PA/SI	06_1	135.21	1/14/2009	287072.50	3836682.00	Non-MPPEH Debris	Scrap	N/A	N/A	N/A	1	1	1	Scrap Bin		
06_1-00019	PA/SI	06_1	5.53	1/14/2009	287074.00	3836686.50	Non-MPPEH Debris	Scrap	N/A	N/A	N/A	1	1	3	Scrap Bin		
06_1-00017	PA/SI	06_1	510.25	1/14/2009	287076.50	3836684.00	Non-MPPEH Debris	Scrap	N/A	N/A	N/A	1	1	3	Scrap Bin		
06_1-00036	PA/SI	06_1	4.44	1/14/2009	287077.60	3836647.53	Non-MPPEH Debris	Scrap	N/A	N/A	N/A	1	1	2	Scrap Bin		
06_1-00014	PA/SI	06_1	116.97	1/14/2009	287083.00	3836674.00	Non-MPPEH Debris	Scrap	N/A	N/A	N/A	1	1	6	Scrap Bin		
06_1-00037	PA/SI	06_1	2.04	1/14/2009	287083.88	3836650.05	Non-MPPEH Debris	Scrap	N/A	N/A	N/A	1	1	1	Scrap Bin		
06_1-00038	PA/SI	06_1	8.74	1/14/2009	287087.49	3836651.62	Non-MPPEH Debris	Scrap	N/A	N/A	N/A	3	3	0.1	Scrap Bin		
06_1-00009	PA/SI	06_1	300.02	1/14/2009	287090.50	3836652.50	Non-MPPEH Debris	Scrap	N/A	N/A	N/A	1	1	2	Scrap Bin		
06_1-00002	PA/SI	06_1	232.66	1/14/2009	287393.07	3836626.28	Non-MPPEH Debris	Scrap	N/A	N/A	N/A	1	1	2	Scrap Bin		
06_1-00001	PA/SI	06_1	40.17	1/14/2009	287420.70	3836642.99	Non-MPPEH Debris	Scrap	N/A	N/A	N/A	1	1	3	Scrap Bin		
06_6_7-00024	PA/SI	06_6_7	14.52	1/14/2009	287737.00	3836282.00	MPPEH	Grenade	Grenade, Rifle, Smoke, HC, M20	None (empty)	Unfuzed	1	1	5	Consolidation Point	Demil	

Anomaly Identification	Phase	Grid	Amplitude (millivolts)	Dig Date	Easting (UTM)	Northing (UTM)	Item Group	Item Class	Category	Filler	Fuze	Quantity	Depth (inch)	Weight (pound)	Action Taken	Demolition Required?	Item Comment
06_6_7-00070	PA/SI	06_6_7	127.16	1/14/2009	287731.50	3836339.50	MPPEH	Grenade	Grenade, Rifle, Smoke, HC, M20	None (empty)	Unfuzed	1	1	4	Consolidation Point	Demil	
06_6_7-00161	PA/SI	06_6_7	54.29	1/14/2009	287767.73	3836275.37	MPPEH	Grenade	Grenade, Rifle, Smoke, HC, M20	None (empty)	Unfuzed	1	1	4	Consolidation Point	Demil	
06_6_7-00112	PA/SI	06_6_7	27.96	1/14/2009	287730.00	3836379.00	Non-MPPEH Debris	Scrap	N/A	N/A	N/A	1	1	4	Scrap Bin		
06_6_7-00119	PA/SI	06_6_7	45.60	1/14/2009	287730.00	3836383.50	Non-MPPEH Debris	Scrap	N/A	N/A	N/A	1	1	4	Scrap Bin		
06_6_7-00063	PA/SI	06_6_7	30.88	1/14/2009	287750.50	3836335.00	Non-MPPEH Debris	Scrap	N/A	N/A	N/A	1	1	5	Scrap Bin		
06_6_7-00113	PA/SI	06_6_7	26.53	1/14/2009	287750.50	3836379.00	Non-MPPEH Debris	Scrap	N/A	N/A	N/A	1	1	6	Scrap Bin		
06_6_7-00156	PA/SI	06_6_7	8.62	1/14/2009	287751.06	3836394.00	Non-MPPEH Debris	Scrap	N/A	N/A	N/A	1	1	3	Scrap Bin		
06_6_7-00099	PA/SI	06_6_7	34.46	1/14/2009	287752.00	3836367.50	Non-MPPEH Debris	Scrap	N/A	N/A	N/A	1	1	4	Scrap Bin		
06_6_7-00157	PA/SI	06_6_7	4.71	1/14/2009	287761.34	3836404.83	Non-MPPEH Debris	Scrap	N/A	N/A	N/A	1	1	4	Scrap Bin		
06_6_7-00160	PA/SI	06_6_7	9.87	1/14/2009	287763.56	3836334.13	Non-MPPEH Debris	Scrap	N/A	N/A	N/A	1	1	5	Scrap Bin		
06_6_7-00380	PA/SI	06_6_7	1,051.91	1/14/2009	287771.85	3836413.10	Non-MPPEH Debris	Scrap	N/A	N/A	N/A	1	1	20	Scrap Bin		
06_6_7-00100	PA/SI	06_6_7	13.36	1/14/2009	287772.50	3836367.50	Non-MPPEH Debris	Scrap	N/A	N/A	N/A	1	1	3	Scrap Bin		
06_6_7-00163	PA/SI	06_6_7	5.05	1/14/2009	287773.01	3836358.30	Non-MPPEH Debris	Scrap	N/A	N/A	N/A	1	1	4	Scrap Bin		
06_6_7-00048	PA/SI	06_6_7	21.78	1/14/2009	287775.50	3836315.50	Non-MPPEH Debris	Scrap	N/A	N/A	N/A	1	1	2	Scrap Bin		
06_6_7-00121	PA/SI	06_6_7	22.83	1/14/2009	287784.50	3836388.50	Non-MPPEH Debris	Scrap	N/A	N/A	N/A	1	1	3	Scrap Bin		
06_6_7-00052	PA/SI	06_6_7	11.66	1/14/2009	287795.50	3836319.00	Non-MPPEH Debris	Scrap	N/A	N/A	N/A	1	1	0.2	Scrap Bin		
06_6_7-00007	PA/SI	06_6_7	2.85	1/14/2009	287797.00	3836231.00	Non-MPPEH Debris	Scrap	N/A	N/A	N/A	1	1	0.1	Scrap Bin		
06_6_7-00098	PA/SI	06_6_7	121.15	1/14/2009	287806.00	3836364.00	Non-MPPEH Debris	Scrap	N/A	N/A	N/A	1	1	2	Scrap Bin		
06_6_7-00046	PA/SI	06_6_7	14.36	1/14/2009	287808.00	3836313.50	Non-MPPEH Debris	Scrap	N/A	N/A	N/A	1	1	3	Scrap Bin		
06_6_7-00034	PA/SI	06_6_7	7.58	1/14/2009	287832.00	3836295.00	Non-MPPEH Debris	Scrap	N/A	N/A	N/A	1	1	1	Scrap Bin		
06_6_7-00212	PA/SI	06_6_7	64.50	1/14/2009	287836.00	3836414.00	No Contact	No Contact	N/A	N / A	N / A	0	0	0	Left in Place	None	
06_6_7-00089	PA/SI	06_6_7	82.00	1/14/2009	287842.00	3836360.00	Non-MPPEH Debris	Scrap	N/A	N/A	N/A	1	1	3	Scrap Bin		
06_6_7-00038	PA/SI	06_6_7	13.39	1/14/2009	287843.00	3836300.00	Non-MPPEH Debris	Scrap	N/A	N/A	N/A	1	1	5	Scrap Bin		
06_6_7-00041	PA/SI	06_6_7	9.37	1/14/2009	287854.50	3836308.50	Non-MPPEH Debris	Scrap	N/A	N/A	N/A	1	1	0.1	Scrap Bin		
06_6_7-00013	PA/SI	06_6_7	14.17	1/14/2009	287739.00	3836255.50	MPPEH	Rocket	Rocket, 3.5-inch, Practice, M29 Series	None (empty)	Unfuzed	1	1	2	Consolidation Point	Demil	
06_6_7-00017	PA/SI	06_6_7	387.11	1/14/2009	287810.50	3836270.50	MPPEH	Rocket	Rocket, 3.5-inch, Practice, M29 Series	None (empty)	Unfuzed	1	1	3	Consolidation Point	Demil	
06_6_7-00027	PA/SI	06_6_7	304.41	1/14/2009	287823.00	3836283.50	MPPEH	Rocket	Rocket, 3.5-inch, Practice, M29 Series	None (empty)	Unfuzed	1	1	1	Consolidation Point	Demil	
06_6_7-00037	PA/SI	06_6_7	23.14	1/14/2009	287735.00	3836299.00	MPPEH	Rocket	Rocket, 3.5-inch, Practice, M29 Series	None (empty)	Unfuzed	1	1	4	Consolidation Point	Demil	
06_6_7-00201	PA/SI	06_6_7	178.65	1/14/2009	287873.50	3836390.00	Non-MPPEH Debris	Scrap	N/A	N/A	N/A	1	1	2	Scrap Bin		
06_6_7-00054	PA/SI	06_6_7	30.04	1/14/2009	287763.50	3836320.50	MPPEH	Rocket	Rocket, 3.5-inch, Practice, M29 Series	None (empty)	Unfuzed	1	1	3	Consolidation Point	Demil	
06_6_7-00066	PA/SI	06_6_7	773.72	1/14/2009	287808.00	3836335.50	MPPEH	Rocket	Rocket, 3.5-inch, Practice, M29 Series	None (empty)	Unfuzed	1	1	5	Consolidation Point	Demil	
06_6_7-00073	PA/SI	06_6_7	194.90	1/14/2009	287840.50	3836343.00	MPPEH	Rocket	Rocket, 3.5-inch, Practice, M29 Series	None (empty)	Unfuzed	1	1	3	Consolidation Point	Demil	
06_6_7-00074	PA/SI	06_6_7	58.46	1/14/2009	287829.00	3836344.50	MPPEH	Rocket	Rocket, 3.5-inch, Practice, M29 Series	None (empty)	Unfuzed	1	1	1	Consolidation Point	Demil	
06_6_7-00076	PA/SI	06_6_7	10.24	1/14/2009	287786.50	3836346.50	MPPEH	Rocket	Rocket, 3.5-inch, Practice, M29 Series	None (empty)	Unfuzed	1	1	18	Consolidation Point	Demil	
06_6_7-00079	PA/SI	06_6_7	5.86	1/14/2009	287731.00	3836347.50	MPPEH	Rocket	Rocket, 3.5-inch, Practice, M29 Series	None (empty)	Unfuzed	1	1	18	Consolidation Point	Demil	
06_6_7-00106	PA/SI	06_6_7	115.78	1/14/2009	287730.50	3836372.50	MPPEH	Rocket	Rocket, 3.5-inch, Practice, M29 Series	None (empty)	Unfuzed	1	1	2	Consolidation Point	Demil	
06_6_7-00159	PA/SI	06_6_7	2.60	1/14/2009	287762.59	3836363.57	MPPEH	Rocket	Rocket, 3.5-inch, Practice, M29 Series	None (empty)	Unfuzed	1	0	0.1	Consolidation Point	Demil	
06_6_7-00162	PA/SI	06_6_7	29.17	1/14/2009	287776.90	3836294.40	MPPEH	Rocket	Rocket, 3.5-inch, Practice, M29 Series	None (empty)	Unfuzed	1	0	0.2	Consolidation Point	Demil	
06_6_7-00065	PA/SI	06_6_7	80.05	1/14/2009	287786.00	3836335.50	MPPEH	Rocket	Rocket, 3.5-inch, Practice, M29 Series	None (empty)	Unfuzed	1	0	1	Consolidation Point	Demil	
06_6_7-00116	PA/SI	06_6_7	271.27	1/14/2009	287795.00	3836381.00	MPPEH	Rocket	Rocket, 3.5-inch, Practice, M29 Series, Rocket Motor	None (empty)	Unfuzed	1	0	2	Consolidation Point	Demil	
06_6_7-00127	PA/SI	06_6_7	97.84	1/14/2009	287801.00	3836395.00	MPPEH	Rocket	Rocket, 3.5-inch, Practice, M29 Series, Rocket Motor	None (empty)	Unfuzed	1	0	2	Consolidation Point	Demil	
06_6_7-00109	PA/SI	06_6_7	93.14	1/14/2009	287805.50	3836376.50	MPPEH	Rocket	Rocket, 3.5-inch, Practice, M29 Series	None (empty)	Unfuzed	1	0	2	Consolidation Point	Demil	
06_6_7-00030	PA/SI	06_6_7	1,354.57	1/14/2009	287864.50	3836287.50	MPPEH	Rocket	Rocket, 3.5-inch, Practice, M29 Series	None (empty)	Unfuzed	1	0	4	Consolidation Point	Demil	
F4E6A3-00054	BPEA	F4E6A3	33.45	09-Nov-09	287702.40	3836639.80	MPPEH	Landmine	Pressure plate for a anti-tank landmine. Nomenclature unknown.	N/A	N/A	1	24	1	Consolidation Point	Demil	
F4E6A3-00033	BPEA	F4E6A3	91.66	09-Nov-09	287705.40	3836636.20	Non-MPPEH Debris	Scrap	N/A	N/A	N/A	1	2	2	Scrap Bin	None	
F4E6A3-00036	BPEA	F4E6A3	76.41	09-Nov-09	287704.60	3836636.80	SHD	Shared	Shared	N/A	N/A	0	0	0	Left in Place	None	Shared with F4E6A3-00033
F4E6A3-00040	BPEA	F4E6A3	71.01	09-Nov-09	287700.00	3836647.00	Non-MPPEH Debris	Scrap	N/A	N/A	N/A	1	0	2	Scrap Bin	None	
F4E6A3-00078	BPEA	F4E6A3	14.42	09-Nov-09	287703.00	3836644.40	Non-MPPEH Debris	Scrap	N/A	N/A	N/A	1	4	0.5	Scrap Bin	None	
F4E6A3-00084	BPEA	F4E6A3	12.39	09-Nov-09	287700.80	3836650.00	Non-MPPEH Debris	Scrap	N/A	N/A	N/A	1	3	0.2	Scrap Bin	None	
F4E6A3-00106	BPEA	F4E6A3	8.23	09-Nov-09	287700.80	3836644.00	Non-MPPEH Debris	Scrap	N/A	N/A	N/A	1	0.1	0.1	Scrap Bin	None	
F4E6A3-00109	BPEA	F4E6A3	7.82	09-Nov-09	287703.80	3836649.20	Non-MPPEH Debris	Scrap	N/A	N/A	N/A	1	2	0.5	Scrap Bin	None	
F4E6A3-00150	BPEA	F4E6A3	4.71	09-Nov-09	287703.80	3836639.00	Non-MPPEH Debris	Scrap	N/A	N/A	N/A	1	12	0.5	Scrap Bin	None	
F4E6A3-00170	BPEA	F4E6A3	3.88	09-Nov-09	287702.20	3836648.20	Non-MPPEH Debris	Scrap	N/A	N/A	N/A	1	8	0.3	Scrap Bin	None	
F4E6A3-00177	BPEA	F4E6A3	3.79	09-Nov-09	287703.80	3836642.40	Non-MPPEH Debris	Scrap	N/A	N/A	N/A	1	2	0.2	Scrap Bin	None	
F4E6A4-00031	BPEA	F4E6A4	98.79	09-Nov-09	287704.60	3836654.00	Non-MPPEH Debris	Scrap	N/A	N/A	N/A	2	0	1	Scrap Bin	None	
F4E6A4-00050	BPEA	F4E6A4	57.1	09-Nov-09	287703.00	3836661.00	Non-MPPEH Debris	Scrap	N/A	N/A	N/A	1	0	0.5	Scrap Bin	None	
F4E6A4-00051	BPEA	F4E6A4	55.5	09-Nov-09	287702.80	3836651.60	Non-MPPEH Debris	Scrap	N/A	N/A	N/A	1	1	2	Scrap Bin	None	
F4E6A4-00052	BPEA	F4E6A4	52.64	09-Nov-09	287701.60	3836651.80	SHD	Shared	Shared	N/A	N/A	0	0	0	Left in Place	None	Shared with F4E6A4-00051.
F4E6A4-00060	BPEA	F4E6A4	46.85	09-Nov-09	287705.80	3836658.40	Non-MPPEH Debris	Scrap	N/A	N/A	N/A	1	2	1	Scrap Bin	None	
F4E6A4-00069	BPEA	F4E6A4	40.51	09-Nov-09	287702.20	3836663.60	Non-MPPEH Debris	Scrap	N/A	N/A	N/A	1	0	0.5	Scrap Bin	None	
F4E6A4-00083	BPEA	F4E6A4	34.48	09-Nov-09	287701.40	3836664.20	Non-MPPEH Debris	Scrap	N/A	N/A	N/A	1	0	0.7	Scrap Bin	None	
F4E6A4-00094	BPEA	F4E6A4	28.86	09-Nov-09	287705.20	3836657.60	Non-MPPEH Debris	Scrap	N/A	N/A	N/A	1	0	0.4	Scrap Bin	None	
F4E6A4-00105	BPEA	F4E6A4	26.24	09-Nov-09	287703.60	3836659.20	Non-MPPEH Debris	Scrap	N/A	N/A	N/A	1	2	1	Scrap Bin	None	
F4E6A4-00127	BPEA	F4E6A4	19.85	09-Nov-09	287701.40	3836659.40	Non-MPPEH Debris	Scrap	N/A	N/A	N/A	1	0	0.5	Scrap Bin	None	
F4E6A4-00149	BPEA	F4E6A4	14.53	09-Nov-09	287703.60	3836662.60	Non-MPPEH Debris	Scrap	N/A	N/A	N/A	1	0	0.25	Scrap Bin	None	
F4E6A4-00153	BPEA	F4E6A4	13.94	09-Nov-09	287703.40	3836654.60	Non-MPPEH Debris	Scrap	N/A	N/A	N/A	1	0	0.3	Scrap Bin	None	
F4E6A4-00162	BPEA	F4E6A4	12.77	09-Nov-09	287707.40	3836656.20	Non-MPPEH Debris	Scrap	N/A	N/A	N/A	4	8	0.1	Scrap Bin	None	
F4E6A4-00166	BPEA	F4E6A4	12.39	09-Nov-09	287700.80	3836650.00	Non-MPPEH Debris	Scrap	N/A	N/A	N/A	1	2	0.1	Scrap Bin	None	
F4E6A4-00168	BPEA	F4E6A4	11.91	09-Nov-09	287704.40	3836651.60	Non-MPPEH Debris	Scrap	N/A	N/A	N/A	4	6	0.3	Scrap Bin	None	
F4E6A4-00176	BPEA	F4E6A4	10.56	09-Nov-09	287706.60	3836655.60	Non-MPPEH Debris	Scrap	N/A	N/A	N/A	1	0	0.25	Scrap Bin	None	
F4E6A4-00178	BPEA	F4E6A4	10.05	09-Nov-09	287700.80	3836653.40	Non-MPPEH Debris	Scrap	N/A	N/A	N/A	1	2	1	Scrap Bin	None	
F4E6A4-00185	BPEA	F4E6A4	9.5	09-Nov-09	287701.50	3836654.20	SHD	Shared	Shared	N/A	N/A	0	0	0	Left in Place	None	Shared with F4E6A4-00178
F4E6A4-00201	BPEA	F4E6A4	8.02	09-Nov-09	287708.20	3836683.20	Non-MPPEH Debris	Scrap	N/A	N/A	N/A	1	3	1	Scrap Bin	None	
F4E6A4-00283	BPEA	F4E6A4	3.19	09-Nov-09	287709.60	3836661.00	Non-MPPEH Debris	Scrap	N/A	N/A	N/A	1	5	0.2	Scrap Bin	None	
F4E6A4-00296	BPEA	F4E6A4	3.02	09-Nov-09	287700.40	3836664.20	Non-MPPEH Debris	Scrap	N/A	N/A	N/A	6	12	0.8	Scrap Bin	None	
F4D5C4-00001	BPEA	F4D5C4	116.30	11/10/2009	287331.20	3836168.20	Non-MPPEH Debris	Scrap	N/A	N/A	N/A	1	0	0.1	Scrap Bin	None	
F4D5C4-00003	BPEA	F4D5C4	72.30	11/10/2009	287339.20	3836169.90	Non-MPPEH Debris	Scrap	N/A	N/A	N/A	2	1	2	Scrap Bin	None	
F4D5C4-00004	BPEA	F4D5C4	58.90	10-Nov-09	287305.40	3836183.50	Non-MPPEH Debris	Scrap	N/A	N/A	N/A	1	0	1	Scrap Bin	None	
F4D5C4-00005	BPEA	F4D5C4	45.80	10-Nov-09	287326.80	3836153.60	Non-MPPEH Debris	Scrap	N/A	N/A	N/A	1	1	1	Scrap Bin	None	
F4D5C4-00007	BPEA	F4D5C4	19.10	11/10/2009	287330.00	3836164.80	Non-MPPEH Debris	Scrap	N/A	N/A	N/A	1	8	1	Scrap Bin	None	
F4D5C4-00008	BPEA	F4D5C4	12.40	10-Nov-09	287327.80	3836162.60	Non-MPPEH Debris	Scrap	N/A	N/A	N/A	3	6	0.5	Scrap Bin	None	
F4D5C4-00009	BPEA	F4D5C4	8.70	10-Nov-09	287342.40	3836193.40	No Contact	No Contact	N / A	N / A	N / A	0	0	0	Left in Place	None	
F4D5C4-00010	BPEA	F4D5C4	8.10	11/10/2009	287331.00	3836165.00	SHD	Shared	Shared	N/A	N/A	0	0	0	Left in Place	None	Shared with F4D5C4-00007
F4D5C4-00011	BPEA	F4D5C4	7.00	10-Nov-09	287323.00	3836164.40	No Contact	No Contact	N / A	N / A	N / A	0	0	0	Left in Place	None	
F4D5C4-00012	BPEA	F4D5C4	5.20	11/10/2009	287334.20	3836169.00	Non-MPPEH Debris	Scrap	N/A	N/A	N/A	2	2	0.4	Scrap Bin	None	
F4D5C4-00013	BPEA	F4D5C4	5.00	11/10/2009	287342.60	3836155.10	Non-MPPEH Debris	Scrap	N/A	N/A	N/A	1	2	0.1	Scrap Bin	None	
F4D5C4-00014	BPEA	F4D5C4	4.60	10-Nov-09	287305.20	3836191.80	No Contact	No Contact	N / A	N / A	N / A	0	0	0	Left in Place	None	
F4D5C4-00015	BPEA	F4D5C4	4.40	11/10/2009	287333.40	3836168.40	No Contact	No Contact	N / A	N / A	N / A	0	0	0	Left in Place	None	
F4D5C4-00016	BPEA	F4D5C4	4.30	11/10/2009	287332.80	3836169.80	No Contact	No Contact	N / A	N / A	N / A	0	0	0	Left in Place	None	
F4D5C4-00017	BPEA	F4D5C4	4.10	11/10/2009	287344.00	3836170.40	No Contact	No Contact	N / A	N / A	N / A	0	0	0	Left in Place	None	
F4D5C4-00018	BPEA	F4D5C4	3.90	11/10/2009	287349.90	3836151.40	Non-MPPEH Debris	Scrap	N/A	N/A	N/A	1	1	0.1	Scrap Bin	None	
F4D5C4-00019	BPEA	F4D5C4	3.60	10-Nov-09	287316.40	3836153.00	No Contact	No Contact	N / A	N / A	N / A	0	0	0	Left in Place	None	
F4D5C4-00020	BPEA	F4D5C4	3.50	11/10/2009	287341.60	3836170.80	Non-MPPEH Debris	Scrap	N/A	N/A	N/A	1	0	0.1	Scrap Bin	None	
F4D5C4-00021	BPEA	F4D5C4	3.40	11/10/2009	287340.80	3836171.20	SHD	Shared	Shared	N/A	N/A	0	0	0	Left in Place	None	Shared with F4D5C4-00020
F4D5C4-00022	BPEA	F4D5C4	3.40	10-Nov-09	287337.60	3836188.60	No Contact	No Contact	N / A	N / A	N / A	0	0	0	Left in Place	None	
F4D5C4-00023	BPEA	F4D5C4	3.30	11/10/2009	287343.00	3836178.80	No Contact	No Contact	N / A	N / A	N / A	0	0	0	Left in Place	None	

Anomaly Identification	Phase	Grid	Amplitude (millivolts)	Dig Date	Easting (UTM)	Northing (UTM)	Item Group	Item Class	Category	Filler	Fuze	Quantity	Depth (inch)	Weight (pound)	Action Taken	Demolition Required?	Item Comment
F4D5C4-00024	BPEA	F4D5C4	3.30	11/10/2009	287342.60	3836169.40	No Contact	No Contact	N / A	N / A	N / A	0	0	0	Left in Place	None	
F4D5C4-00025	BPEA	F4D5C4	3.30	10-Nov-09	287325.40	3836183.40	No Contact	No Contact	N / A	N / A	N / A	0	0	0	Left in Place	None	
F4D5C4-00026	BPEA	F4D5C4	3.30	11/10/2009	287333.40	3836170.60	No Contact	No Contact	N / A	N / A	N / A	0	0	0	Left in Place	None	
F4D5C4-00027	BPEA	F4D5C4	3.20	11/10/2009	287344.70	3836179.10	No Contact	No Contact	N / A	N / A	N / A	0	0	0	Left in Place	None	
F4D5C4-00028	BPEA	F4D5C4	3.20	11/10/2009	287345.60	3836170.40	Non-MPPEH Debris	Scrap	N/A	N/A	N/A	1	2	0.1	Scrap Bin	None	
F4D5C4-00029	BPEA	F4D5C4	3.20	10-Nov-09	287309.00	3836174.40	No Contact	No Contact	N / A	N / A	N / A	0	0	0	Left in Place	None	
F4D5C4-00030	BPEA	F4D5C4	3.20	10-Nov-09	287344.70	3836191.50	No Contact	No Contact	N / A	N / A	N / A	0	0	0	Left in Place	None	
F4D5C4-00031	BPEA	F4D5C4	3.20	11/10/2009	287340.10	3836168.90	No Contact	No Contact	N / A	N / A	N / A	0	0	0	Left in Place	None	
F4D5C4-00032	BPEA	F4D5C4	3.10	11/10/2009	287349.80	3836168.40	No Contact	No Contact	N / A	N / A	N / A	0	0	0	Left in Place	None	
F4D5C4-00033	BPEA	F4D5C4	3.10	11/10/2009	287334.10	3836160.40	Non-MPPEH Debris	Scrap	N/A	N/A	N/A	1	2	0.1	Scrap Bin	None	
F4D5C4-00034	BPEA	F4D5C4	3.00	10-Nov-09	287302.20	3836170.80	No Contact	No Contact	N / A	N / A	N / A	0	0	0	Left in Place	None	
F4D5C4-00002	BPEA	F4D5C4	102.60	10-Nov-09	287350.00	3836184.40	MPPEH	Rocket	Rocket, 3.5-inch, Practice, M29 Series, Rocket Motor	None (empty)	Unfuzed	1	1	0.5	Consolidation Point	Demil	
F4E6A4-00008	BPEA	F4E6A4	820.29	10-Nov-09	287711.80	3836663.20	Non-MPPEH Debris	Scrap	N/A	N/A	N/A	4	24	20	Scrap Bin	None	
F4E6A4-00199	BPEA	F4E6A4	8.31	10-Nov-09	287709.60	3836659.00	Non-MPPEH Debris	Scrap	N/A	N/A	N/A	1	9	0.2	Scrap Bin	None	
F4E6A4-00273	BPEA	F4E6A4	3.41	10-Nov-09	287711.00	3836659.80	Non-MPPEH Debris	Scrap	N/A	N/A	N/A	1	8	0.1	Scrap Bin	None	
F4D6J4-00089	BPEA	F4D6J4	26.8	11-Nov-09	287650.80	3836671.40	MPPEH	Mortar	Projectile, 81-mm, Training, Practice, M68	None (empty)	Unfuzed	1	20	6	Consolidation Point	Demil	
F4D6J4-00013	BPEA	F4D6J4	357	11-Nov-09	287659.20	3836674.20	Non-MPPEH Debris	Scrap	N/A	N/A	N/A	2	8	5	Scrap Bin	None	
F4D6J4-00052	BPEA	F4D6J4	54	11-Nov-09	287659.80	3836672.50	Non-MPPEH Debris	Scrap	N/A	N/A	N/A	1	5	0.5	Scrap Bin	None	
F4D6J4-00062	BPEA	F4D6J4	44.4	11-Nov-09	287661.80	3836678.90	Non-MPPEH Debris	Scrap	N/A	N/A	N/A	2	6	7	Scrap Bin	None	
F4D6J4-00102	BPEA	F4D6J4	20.9	11-Nov-09	287660.60	3836676.20	Non-MPPEH Debris	Scrap	N/A	N/A	N/A	1	20	1	Scrap Bin	None	
F4D6J4-00135	BPEA	F4D6J4	11.7	11-Nov-09	287659.00	3836677.80	Non-MPPEH Debris	Scrap	N/A	N/A	N/A	1	6	0.2	Scrap Bin	None	
F4D6J4-00158	BPEA	F4D6J4	8.1	11-Nov-09	287661.40	3836680.20	Non-MPPEH Debris	Scrap	N/A	N/A	N/A	1	6	0.5	Scrap Bin	None	
F4D6J4-00171	BPEA	F4D6J4	7.2	11-Nov-09	287661.60	3836674.00	Non-MPPEH Debris	Scrap	N/A	N/A	N/A	1	2	0.5	Scrap Bin	None	
F4D6J4-00205	BPEA	F4D6J4	4.9	11-Nov-09	287659.20	3836679.20	Non-MPPEH Debris	Scrap	N/A	N/A	N/A	5	5	0.5	Scrap Bin	None	
F4E6A4-00042	BPEA	F4E6A4	68.34	11-Nov-09	287701.90	3836667.70	Non-MPPEH Debris	Scrap	N/A	N/A	N/A	1	3	0.7	Scrap Bin	None	
F4E6A4-00063	BPEA	F4E6A4	43.62	11-Nov-09	287706.60	3836663.40	Non-MPPEH Debris	Scrap	N/A	N/A	N/A	1	6	0.4	Scrap Bin	None	
F4E6A4-00080	BPEA	F4E6A4	34.97	11-Nov-09	287714.80	3836669.00	Non-MPPEH Debris	Scrap	N/A	N/A	N/A	1	18	3	Scrap Bin	None	
F4E6A4-00091	BPEA	F4E6A4	31.6	11-Nov-09	287703.60	3836665.40	Non-MPPEH Debris	Scrap	N/A	N/A	N/A	1	5	0.2	Scrap Bin	None	
F4E6A4-00098	BPEA	F4E6A4	27.32	11-Nov-09	287703.00	3836668.60	Non-MPPEH Debris	Scrap	N/A	N/A	N/A	1	0	0.2	Scrap Bin	None	
F4E6A4-00103	BPEA	F4E6A4	26.54	11-Nov-09	287707.40	3836669.60	Non-MPPEH Debris	Scrap	N/A	N/A	N/A	1	5	0.2	Scrap Bin	None	
F4E6A4-00120	BPEA	F4E6A4	21.75	11-Nov-09	287706.60	3836662.00	Non-MPPEH Debris	Scrap	N/A	N/A	N/A	1	3	0.2	Scrap Bin	None	
F4E6A4-00130	BPEA	F4E6A4	18.93	11-Nov-09	287703.60	3836667.60	Non-MPPEH Debris	Scrap	N/A	N/A	N/A	1	5	0.2	Scrap Bin	None	
F4E6A4-00134	BPEA	F4E6A4	17.86	11-Nov-09	287713.20	3836668.40	Non-MPPEH Debris	Scrap	N/A	N/A	N/A	1	8	0.8	Scrap Bin	None	
F4E6A4-00151	BPEA	F4E6A4	14.3	11-Nov-09	287702.00	3836666.40	Non-MPPEH Debris	Scrap	N/A	N/A	N/A	1	6	0.4	Scrap Bin	None	
F4E6A4-00165	BPEA	F4E6A4	12.4	11-Nov-09	287702.20	3836669.40	Non-MPPEH Debris	Scrap	N/A	N/A	N/A	1	0	0.8	Scrap Bin	None	
F4E6A4-00227	BPEA	F4E6A4	5.78	11-Nov-09	287704.40	3836666.80	Non-MPPEH Debris	Scrap	N/A	N/A	N/A	1	8	0.2	Scrap Bin	None	
F4E6A4-00272	BPEA	F4E6A4	3.51	11-Nov-09	287700.00	3836666.00	Non-MPPEH Debris	Geological Abnormality	N / A	N / A	N / A	0	0	0	Left in Place	None	
F4D6J4-00122	BPEA	F4D6J4	14.20	11/12/2009	287650.00	3836675.00	MPPEH	Fuze	Rocket, 3.5-inch, Practice, M29 Series, Fuze	N/A	M405	1	8	2	Consolidation Point	Demil	
F4D6J4-00122	BPEA	F4D6J4	14.2	12-Nov-09	287650.00	3836675.00	MPPEH	Fuze	Rocket, 3.5-inch, Practice, M29 Series, Fuze	N/A	M405	1	8	2	Consolidation Point	Demil	
F4D6J4-00075	BPEA	F4D6J4	38	12-Nov-09	287653.00	3836681.00	MPPEH	Rocket	Rocket, 3.5-inch, Practice, M29 Series	None (empty)	M405	1	8	2	Consolidation Point	Demil	
F4D6J4-00153	BPEA	F4D6J4	8.8	12-Nov-09	287652.30	3836670.80	MPPEH	Rocket	Rocket, 3.5-inch, Practice, M29 Series, Rocket Motor	None (empty)	Unfuzed	1	18	2	Consolidation Point	Demil	
F4D6J4-00004	BPEA	F4D6J4	1865.4	12-Nov-09	287655.60	3836671.30	Non-MPPEH Debris	Scrap	N/A	N/A	N/A	1	8	10	Scrap Bin	None	
F4D6J4-00009	BPEA	F4D6J4	819.3	12-Nov-09	287668.60	3836651.20	Non-MPPEH Debris	Scrap	N/A	N/A	N/A	1	3	2	Scrap Bin	None	
F4D6J4-00011	BPEA	F4D6J4	647.1	12-Nov-09	287656.20	3836662.60	Non-MPPEH Debris	Scrap	N/A	N/A	N/A	1	6	4	Scrap Bin	None	
F4D6J4-00017	BPEA	F4D6J4	246.7	12-Nov-09	287665.80	3836680.20	Non-MPPEH Debris	Scrap	N/A	N/A	N/A	1	5	0.5	Scrap Bin	None	
F4D6J4-00018	BPEA	F4D6J4	241.5	12-Nov-09	287665.20	3836670.80	Non-MPPEH Debris	Scrap	N/A	N/A	N/A	2	1	0.2	Scrap Bin	None	
F4D6J4-00019	BPEA	F4D6J4	235.3	12-Nov-09	287662.60	3836688.60	Non-MPPEH Debris	Scrap	N/A	N/A	N/A	6	6	5	Scrap Bin	None	
F4D6J4-00020	BPEA	F4D6J4	227	12-Nov-09	287655.50	3836669.10	Non-MPPEH Debris	Scrap	N/A	N/A	N/A	1	6	2	Scrap Bin	None	
F4D6J4-00021	BPEA	F4D6J4	223.5	12-Nov-09	287653.30	3836662.40	Non-MPPEH Debris	Scrap	N/A	N/A	N/A	1	18	20	Scrap Bin	None	
F4D6J4-00023	BPEA	F4D6J4	197.1	12-Nov-09	287659.90	3836650.30	Non-MPPEH Debris	Scrap	N/A	N/A	N/A	1	5	2	Scrap Bin	None	
F4D6J4-00025	BPEA	F4D6J4	166.30	11/12/2009	287650.00	3836669.20	Non-MPPEH Debris	Scrap	N/A	N/A	N/A	1	12	3	Scrap Bin	None	
F4D6J4-00025	BPEA	F4D6J4	166.3	12-Nov-09	287650.00	3836669.20	Non-MPPEH Debris	Scrap	N/A	N/A	N/A	1	12	3	Scrap Bin	None	
F4D6J4-00027	BPEA	F4D6J4	141.1	12-Nov-09	287663.10	3836670.00	Non-MPPEH Debris	Scrap	N/A	N/A	N/A	1	9	5	Scrap Bin	None	
F4D6J4-00029	BPEA	F4D6J4	122.6	12-Nov-09	287650.80	3836652.40	Non-MPPEH Debris	Scrap	N/A	N/A	N/A	1	8	2	Scrap Bin	None	
F4D6J4-00044	BPEA	F4D6J4	62.9	12-Nov-09	287658.20	3836685.40	Non-MPPEH Debris	Scrap	N/A	N/A	N/A	2	15	0.2	Scrap Bin	None	
F4D6J4-00045	BPEA	F4D6J4	60.9	12-Nov-09	287652.40	3836657.60	Non-MPPEH Debris	Scrap	N/A	N/A	N/A	1	4	2	Scrap Bin	None	
F4D6J4-00047	BPEA	F4D6J4	59.3	12-Nov-09	287653.80	3836667.80	Non-MPPEH Debris	Scrap	N/A	N/A	N/A	1	18	0.5	Scrap Bin	None	
F4D6J4-00048	BPEA	F4D6J4	58.6	12-Nov-09	287656.00	3836661.20	Non-MPPEH Debris	Scrap	N/A	N/A	N/A	1	8	5	Scrap Bin	None	
F4D6J4-00056	BPEA	F4D6J4	49.6	12-Nov-09	287658.20	3836651.50	Non-MPPEH Debris	Scrap	N/A	N/A	N/A	1	6	2	Scrap Bin	None	
F4D6J4-00060	BPEA	F4D6J4	44.9	12-Nov-09	287665.00	3836673.40	Non-MPPEH Debris	Scrap	N/A	N/A	N/A	1	22	0.3	Scrap Bin	None	
F4D6J4-00061	BPEA	F4D6J4	44.5	12-Nov-09	287652.40	3836686.40	Non-MPPEH Debris	Scrap	N/A	N/A	N/A	1	6	0.5	Scrap Bin	None	
F4D6J4-00063	BPEA	F4D6J4	44.1	12-Nov-09	287657.60	3836682.40	Non-MPPEH Debris	Scrap	N/A	N/A	N/A	1	9	2	Scrap Bin	None	
F4D6J4-00066	BPEA	F4D6J4	41.6	12-Nov-09	287662.80	3836671.00	Non-MPPEH Debris	Scrap	N/A	N/A	N/A	2	8	4	Scrap Bin	None	
F4D6J4-00067	BPEA	F4D6J4	40.6	12-Nov-09	287667.20	3836680.40	Non-MPPEH Debris	Scrap	N/A	N/A	N/A	1	8	0.2	Scrap Bin	None	
F4D6J4-00077	BPEA	F4D6J4	35.4	12-Nov-09	287653.20	3836665.20	Non-MPPEH Debris	Scrap	N/A	N/A	N/A	1	6	5	Scrap Bin	None	
F4D6J4-00081	BPEA	F4D6J4	33.3	12-Nov-09	287656.10	3836679.50	Non-MPPEH Debris	Scrap	N/A	N/A	N/A	1	4	0.5	Scrap Bin	None	
F4D6J4-00092	BPEA	F4D6J4	25.3	12-Nov-09	287656.80	3836681.00	Non-MPPEH Debris	Scrap	N/A	N/A	N/A	1	2	0.2	Scrap Bin	None	
F4D6J4-00093	BPEA	F4D6J4	24.1	12-Nov-09	287653.90	3836687.40	Non-MPPEH Debris	Scrap	N/A	N/A	N/A	1	15	2	Scrap Bin	None	
F4D6J4-00096	BPEA	F4D6J4	22.6	12-Nov-09	287652.20	3836675.60	Non-MPPEH Debris	Scrap	N/A	N/A	N/A	5	8	2	Scrap Bin	None	
F4D6J4-00097	BPEA	F4D6J4	21.9	12-Nov-09	287662.00	3836683.40	Non-MPPEH Debris	Scrap	N/A	N/A	N/A	9	6	2	Scrap Bin	None	
F4D6J4-00099	BPEA	F4D6J4	21.3	12-Nov-09	287658.20	3836684.00	Non-MPPEH Debris	Scrap	N/A	N/A	N/A	1	18	0.5	Scrap Bin	None	
F4D6J4-00100	BPEA	F4D6J4	21	12-Nov-09	287659.00	3836664.20	Non-MPPEH Debris	Scrap	N/A	N/A	N/A	1	12	0.4	Scrap Bin	None	
F4D6J4-00105	BPEA	F4D6J4	19.8	12-Nov-09	287660.80	3836660.80	Non-MPPEH Debris	Scrap	N/A	N/A	N/A	1	2	2	Scrap Bin	None	
F4D6J4-00112	BPEA	F4D6J4	17.3	12-Nov-09	287652.50	3836656.20	Non-MPPEH Debris	Scrap	N/A	N/A	N/A	1	9	1	Scrap Bin	None	
F4D6J4-00113	BPEA	F4D6J4	16.8	12-Nov-09	287651.60	3836659.40	Non-MPPEH Debris	Geological Abnormality	N / A	N / A	N / A	0	0	0	Left in Place	None	
F4D6J4-00117	BPEA	F4D6J4	15.6	12-Nov-09	287653.30	3836659.30	Non-MPPEH Debris	Geological Abnormality	N / A	N / A	N / A	0	0	0	Left in Place	None	
F4D6J4-00123	BPEA	F4D6J4	14.1	12-Nov-09	287652.40	3836684.60	Non-MPPEH Debris	Scrap	N/A	N/A	N/A	1	18	0.3	Scrap Bin	None	
F4D6J4-00124	BPEA	F4D6J4	14.1	12-Nov-09	287652.40	3836655.00	Non-MPPEH Debris	Scrap	N/A	N/A	N/A	1	6	0.3	Scrap Bin	None	
F4D6J4-00127	BPEA	F4D6J4	13.1	12-Nov-09	287666.80	3836651.80	Non-MPPEH Debris	Scrap	N/A	N/A	N/A	1	6	0.5	Scrap Bin	None	
F4D6J4-00131	BPEA	F4D6J4	12.4	12-Nov-09	287658.20	3836680.60	Non-MPPEH Debris	Scrap	N/A	N/A	N/A	1	6	0.5	Scrap Bin	None	
F4D6J4-00134	BPEA	F4D6J4	11.7	12-Nov-09	287651.60	3836663.20	No Contact	No Contact	N / A	N / A	N / A	0	0	0	Left in Place	None	
F4D6J4-00141	BPEA	F4D6J4	10.6	12-Nov-09	287654.60	3836654.20	Non-MPPEH Debris	Scrap	N/A	N/A	N/A	1	8	2	Scrap Bin	None	
F4D6J4-00143	BPEA	F4D6J4	10.4	12-Nov-09	287662.60	3836686.20	Non-MPPEH Debris	Scrap	N/A	N/A	N/A	1	15	5	Scrap Bin	None	
F4D6J4-00144	BPEA	F4D6J4	10.2	12-Nov-09	287669.80	3836680.00	Non-MPPEH Debris	Scrap	N/A	N/A	N/A	1	4	0.4	Scrap Bin	None	
F4D6J4-00154	BPEA	F4D6J4	8.6	12-Nov-09	287673.20	3836668.80	Non-MPPEH Debris	Scrap	N/A	N/A	N/A	1	6	0.1	Scrap Bin	None	
F4D6J4-00156	BPEA	F4D6J4	8.4	12-Nov-09	287657.00	3836654.70	Non-MPPEH Debris	Scrap	N/A	N/A	N/A	3	8	0.4	Scrap Bin	None	
F4D6J4-00157	BPEA	F4D6J4	8.4	12-Nov-09	287663.60	3836685.20	Non-MPPEH Debris	Scrap	N/A	N/A	N/A	2	2	0.5	Scrap Bin	None	
F4D6J4-00159	BPEA	F4D6J4	8.1	12-Nov-09	287666.40	3836670.00	Non-MPPEH Debris	Scrap	N/A	N/A	N/A	1	0	0.2	Scrap Bin	None	
F4D6J4-00162	BPEA	F4D6J4	8	12-Nov-09	287662.70	3836675.70	Non-MPPEH Debris	Scrap	N/A	N/A	N/A	1	10	0.1	Scrap Bin	None	
F4D6J4-00165	BPEA	F4D6J4	7.3	12-Nov-09	287655.20	3836657.00	Non-MPPEH Debris	Geological Abnormality	N / A	N / A	N / A	0	0	0	Left in Place	None	
F4D6J4-00167	BPEA	F4D6J4	7.3	12-Nov-09	287679.40	3836669.00	Non-MPPEH Debris	Scrap	N/A	N/A	N/A	1	0	0.1	Scrap Bin	None	
F4D6J4-00168	BPEA	F4D6J4	7.3	12-Nov-09	287656.00	3836654.00	Non-MPPEH Debris	Scrap	N/A	N/A	N/A	1	8	0.5	Scrap Bin	None	
F4D6J4-00169	BPEA	F4D6J4	7.2	12-Nov-09	287670.80	3836680.40	Non-MPPEH Debris	Scrap	N/A	N/A	N/A	1	5	0.2	Scrap Bin	None	
F4D6J4-00173	BPEA	F4D6J4	7	12-Nov-09	287660.60	3836668.00	No Contact	No Contact	N / A	N / A	N / A	0	0	0	Left in Place	None	
F4D6J4-00175	BPEA	F4D6J4	6.9	12-Nov-09	287650.80	3836677.00	Non-MPPEH Debris	Scrap	N/A	N/A	N/A	1	12	0.5	Scrap Bin	None	
F4D6J4-00177	BPEA	F4D6J4	6.90	11/12/2009	287650.00	3836684.60	Non-MPPEH Debris	Scrap	N/A	N/A	N/A	1	6	0.2	Scrap Bin	None	
F4D6J4-00177	BPEA	F4D6J4	6.9	12-Nov-09	287650.00	3836684.60	Non-MPPEH Debris	Scrap	N/A	N/A	N/A	1	6	0.2	Scrap Bin	None	
F4D6J4-00184	BPEA	F4D6J4	6.3	12-Nov-09	287677.00	3836675.80	Non-MPPEH Debris	Scrap	N/A	N/A	N/A	1	6	0.2	Scrap Bin	None	

Anomaly Identification	Phase	Grid	Amplitude (millivolts)	Dig Date	Easting (UTM)	Northing (UTM)	Item Group	Item Class	Category	Filler	Fuze	Quantity	Depth (inch)	Weight (pound)	Action Taken	Demolition Required?	Item Comment
F4D6J4-00189	BPEA	F4D6J4	5.9	12-Nov-09	287670.00	3836669.60	Non-MPPEH Debris	Scrap	N/A	N/A	N/A	1	18	3	Scrap Bin	None	
F4D6J4-00195	BPEA	F4D6J4	5.6	12-Nov-09	287651.60	3836668.00	Non-MPPEH Debris	Scrap	N/A	N/A	N/A	1	4	0.9	Scrap Bin	None	
F4D6J4-00196	BPEA	F4D6J4	5.6	12-Nov-09	287650.80	3836691.00	Non-MPPEH Debris	Scrap	N/A	N/A	N/A	1	8	0.2	Scrap Bin	None	
F4D6J4-00213	BPEA	F4D6J4	4.7	12-Nov-09	287667.20	3836655.20	Non-MPPEH Debris	Scrap	N/A	N/A	N/A	1	6	0.5	Scrap Bin	None	
F4D6J4-00214	BPEA	F4D6J4	4.7	12-Nov-09	287656.80	3836652.80	Non-MPPEH Debris	Scrap	N/A	N/A	N/A	1	6	0.4	Scrap Bin	None	
F4D6J4-00219	BPEA	F4D6J4	4.5	12-Nov-09	287671.00	3836673.40	Non-MPPEH Debris	Scrap	N/A	N/A	N/A	1	6	0.2	Scrap Bin	None	
F4D6J4-00231	BPEA	F4D6J4	4	12-Nov-09	287660.60	3836681.60	Non-MPPEH Debris	Scrap	N/A	N/A	N/A	1	2	0.3	Scrap Bin	None	
F4D6J4-00236	BPEA	F4D6J4	3.9	12-Nov-09	287669.60	3836676.40	Non-MPPEH Debris	Scrap	N/A	N/A	N/A	2	2	0.1	Scrap Bin	None	
F4D6J4-00240	BPEA	F4D6J4	3.8	12-Nov-09	287655.20	3836686.00	Non-MPPEH Debris	Scrap	N/A	N/A	N/A	3	12	0.3	Scrap Bin	None	
F4D6J4-00246	BPEA	F4D6J4	3.6	12-Nov-09	287667.60	3836674.60	Non-MPPEH Debris	Scrap	N/A	N/A	N/A	1	6	0.1	Scrap Bin	None	
F4E6A3-00027	BPEA	F4E6A3	109.16	12-Nov-09	287737.40	3836645.20	Non-MPPEH Debris	Scrap	N/A	N/A	N/A	1	18	3	Scrap Bin	None	
F4E6A3-00071	BPEA	F4E6A3	16.9	12-Nov-09	287700.10	3836639.80	Non-MPPEH Debris	Scrap	N/A	N/A	N/A	1	5	0.7	Scrap Bin	None	
F4E6A3-00129	BPEA	F4E6A3	6.15	12-Nov-09	287738.80	3836647.80	No Contact	No Contact	N / A	N / A	N / A	0	0	0	Left in Place	None	
F4E6A3-00164	BPEA	F4E6A3	4.01	12-Nov-09	287741.60	3836630.60	Non-MPPEH Debris	Scrap	N/A	N/A	N/A	3	10	2	Scrap Bin	None	
F4E6A3-00172	BPEA	F4E6A3	3.87	12-Nov-09	287712.80	3836638.20	Non-MPPEH Debris	Scrap	N/A	N/A	N/A	3	6	2	Scrap Bin	None	
F4E6A4-00026	BPEA	F4E6A4	139.65	12-Nov-09	287718.00	3836663.90	Non-MPPEH Debris	Scrap	N/A	N/A	N/A	1	3	1	Scrap Bin	None	
F4E6A4-00044	BPEA	F4E6A4	66.68	12-Nov-09	287703.60	3836670.60	Non-MPPEH Debris	Scrap	N/A	N/A	N/A	1	6	0.4	Scrap Bin	None	
F4E6A4-00049	BPEA	F4E6A4	57.53	12-Nov-09	287706.00	3836670.60	Non-MPPEH Debris	Scrap	N/A	N/A	N/A	1	6	0.5	Scrap Bin	None	
F4E6A4-00081	BPEA	F4E6A4	34.83	12-Nov-09	287705.20	3836675.60	Non-MPPEH Debris	Scrap	N/A	N/A	N/A	1	2	0.2	Scrap Bin	None	
F4E6A4-00099	BPEA	F4E6A4	27.08	12-Nov-09	287704.40	3836668.60	Non-MPPEH Debris	Scrap	N/A	N/A	N/A	1	6	0.4	Scrap Bin	None	
F4E6A4-00135	BPEA	F4E6A4	17.12	12-Nov-09	287708.20	3836674.40	Non-MPPEH Debris	Scrap	N/A	N/A	N/A	1	6	0.4	Scrap Bin	None	
F4E6A4-00139	BPEA	F4E6A4	15.65	12-Nov-09	287714.20	3836672.80	Non-MPPEH Debris	Scrap	N/A	N/A	N/A	2	21	6	Scrap Bin	None	
F4E6A4-00145	BPEA	F4E6A4	14.98	12-Nov-09	287715.40	3836671.00	Non-MPPEH Debris	Scrap	N/A	N/A	N/A	1	1	0.1	Scrap Bin	None	
F4E6A4-00154	BPEA	F4E6A4	13.79	12-Nov-09	287710.40	3836669.00	Non-MPPEH Debris	Scrap	N/A	N/A	N/A	1	3	0.2	Scrap Bin	None	
F4E6A4-00189	BPEA	F4E6A4	9.35	12-Nov-09	287703.60	3836675.20	Non-MPPEH Debris	Scrap	N/A	N/A	N/A	1	3	0.2	Scrap Bin	None	
F4E6A4-00196	BPEA	F4E6A4	9.05	12-Nov-09	287706.50	3836673.90	Non-MPPEH Debris	Scrap	N/A	N/A	N/A	1	6	0.2	Scrap Bin	None	
F4E6A4-00205	BPEA	F4E6A4	7.6	12-Nov-09	287711.80	3836675.40	Non-MPPEH Debris	Scrap	N/A	N/A	N/A	1	5	0.1	Scrap Bin	None	
F4E6A4-00207	BPEA	F4E6A4	7.39	12-Nov-09	287707.40	3836672.40	Non-MPPEH Debris	Scrap	N/A	N/A	N/A	1	4	0.2	Scrap Bin	None	
F4E6A4-00216	BPEA	F4E6A4	6.59	12-Nov-09	287709.10	3836670.30	Non-MPPEH Debris	Scrap	N/A	N/A	N/A	1	5	0.1	Scrap Bin	None	
F4E6A4-00225	BPEA	F4E6A4	5.81	12-Nov-09	287708.80	3836668.80	No Contact	No Contact	N / A	N / A	N / A	0	0	0	Left in Place	None	
F4E6A4-00229	BPEA	F4E6A4	5.4	12-Nov-09	287714.00	3836670.40	Non-MPPEH Debris	Scrap	N/A	N/A	N/A	1	4	0.1	Scrap Bin	None	
F4E6A4-00234	BPEA	F4E6A4	5.11	12-Nov-09	287700.60	3836671.00	Non-MPPEH Debris	Scrap	N/A	N/A	N/A	1	2	0.1	Scrap Bin	None	
F4E6A4-00237	BPEA	F4E6A4	4.93	12-Nov-09	287713.40	3836674.20	Non-MPPEH Debris	Scrap	N/A	N/A	N/A	1	3	0.3	Scrap Bin	None	
F4E6A4-00257	BPEA	F4E6A4	3.92	12-Nov-09	287710.40	3836676.20	Non-MPPEH Debris	Scrap	N/A	N/A	N/A	1	15	0.2	Scrap Bin	None	
F4E6A4-00260	BPEA	F4E6A4	3.84	12-Nov-09	287700.00	3836672.80	Non-MPPEH Debris	Scrap	N/A	N/A	N/A	1	0	0.1	Scrap Bin	None	
F4E6A4-00277	BPEA	F4E6A4	3.29	12-Nov-09	287711.80	3836672.70	No Contact	No Contact	N / A	N / A	N / A	0	0	0	Left in Place	None	
F4E6A4-00280	BPEA	F4E6A4	3.25	12-Nov-09	287711.80	3836676.40	Non-MPPEH Debris	Scrap	N/A	N/A	N/A	1	5	0.5	Scrap Bin	None	
F4E6A4-00298	BPEA	F4E6A4	3	12-Nov-09	287700.00	3836667.40	Non-MPPEH Debris	Scrap	N/A	N/A	N/A	4	2	0.5	Scrap Bin	None	
F4D6J4-00192	BPEA	F4D6J4	5.70	11/13/2009	287650.00	3836697.60	MPPEH	Fuze	Rocket, 3.5-inch, Practice, M29 Series, Fuze	N/A	M405	1	12	0.5	Consolidation Point	Demil	
F4D6J4-00192	BPEA	F4D6J4	5.7	13-Nov-09	287650.00	3836697.60	MPPEH	Fuze	Rocket, 3.5-inch, Practice, M29 Series, Fuze	N/A	M405	1	12	0.5	Consolidation Point	Demil	
F4D6J4-00043	BPEA	F4D6J4	68	13-Nov-09	287651.00	3836699.00	MPPEH	Rocket	Rocket, 3.5-inch, Practice, M29 Series	None (empty)	Unfuzed	1	6	0.5	Consolidation Point	Demil	
F4D6J4-00059	BPEA	F4D6J4	45.4	13-Nov-09	287654.60	3836696.20	MPPEH	Rocket	Rocket, 3.5-inch, Practice, M29 Series	None (empty)	Unfuzed	1	12	2	Consolidation Point	Demil	
F4D6J5-00016	BPEA	F4D6J5	74.04	13-Nov-09	287654.80	3836702.40	MPPEH	Rocket	Rocket, 3.5-inch, Practice, M29 Series	None (empty)	M405	1	8	3	Consolidation Point	Demil	
F4D6J4-00030	BPEA	F4D6J4	116	13-Nov-09	287660.20	3836689.40	Non-MPPEH Debris	Scrap	N/A	N/A	N/A	5	18	6	Scrap Bin	None	
F4D6J4-00031	BPEA	F4D6J4	113.7	13-Nov-09	287661.30	3836691.00	Non-MPPEH Debris	Scrap	N/A	N/A	N/A	1	6	1	Scrap Bin	None	
F4D6J4-00037	BPEA	F4D6J4	76.3	13-Nov-09	287660.80	3836692.40	Non-MPPEH Debris	Scrap	N/A	N/A	N/A	1	6	4	Scrap Bin	None	
F4D6J4-00049	BPEA	F4D6J4	58.3	13-Nov-09	287652.20	3836680.20	Non-MPPEH Debris	Scrap	N/A	N/A	N/A	2	12	3	Scrap Bin	None	
F4D6J4-00076	BPEA	F4D6J4	37.8	13-Nov-09	287652.90	3836682.90	Non-MPPEH Debris	Scrap	N/A	N/A	N/A	1	9	0.2	Scrap Bin	None	
F4D6J4-00079	BPEA	F4D6J4	34.4	13-Nov-09	287658.20	3836690.60	Non-MPPEH Debris	Scrap	N/A	N/A	N/A	4	8	10	Scrap Bin	None	
F4D6J4-00082	BPEA	F4D6J4	32.8	13-Nov-09	287653.60	3836691.80	Non-MPPEH Debris	Scrap	N/A	N/A	N/A	1	6	0.5	Scrap Bin	None	
F4D6J4-00083	BPEA	F4D6J4	31.2	13-Nov-09	287659.00	3836693.00	Non-MPPEH Debris	Scrap	N/A	N/A	N/A	1	6	1	Scrap Bin	None	
F4D6J4-00090	BPEA	F4D6J4	26.8	13-Nov-09	287664.00	3836694.40	Non-MPPEH Debris	Scrap	N/A	N/A	N/A	1	6	0.2	Scrap Bin	None	
F4D6J4-00095	BPEA	F4D6J4	23.6	13-Nov-09	287654.60	3836694.60	Non-MPPEH Debris	Scrap	N/A	N/A	N/A	1	8	0.1	Scrap Bin	None	
F4D6J4-00109	BPEA	F4D6J4	18.4	13-Nov-09	287653.90	3836698.80	Non-MPPEH Debris	Scrap	N/A	N/A	N/A	1	2	0.25	Scrap Bin	None	
F4D6J4-00111	BPEA	F4D6J4	17.5	13-Nov-09	287678.20	3836690.20	Non-MPPEH Debris	Scrap	N/A	N/A	N/A	2	6	2	Scrap Bin	None	
F4D6J4-00126	BPEA	F4D6J4	13.2	13-Nov-09	287665.00	3836699.40	Non-MPPEH Debris	Scrap	N/A	N/A	N/A	1	10	0.5	Scrap Bin	None	
F4D6J4-00132	BPEA	F4D6J4	11.9	13-Nov-09	287651.60	3836693.80	Non-MPPEH Debris	Scrap	N/A	N/A	N/A	1	12	0.5	Scrap Bin	None	
F4D6J4-00138	BPEA	F4D6J4	11.6	13-Nov-09	287661.20	3836696.00	Non-MPPEH Debris	Scrap	N/A	N/A	N/A	1	6	0.1	Scrap Bin	None	
F4D6J4-00146	BPEA	F4D6J4	10	13-Nov-09	287653.80	3836690.40	Non-MPPEH Debris	Scrap	N/A	N/A	N/A	1	12	4	Scrap Bin	None	
F4D6J4-00172	BPEA	F4D6J4	7	13-Nov-09	287652.80	3836694.20	No Contact	No Contact	N / A	N / A	N / A	0	0	0	Left in Place	None	
F4D6J4-00176	BPEA	F4D6J4	6.9	13-Nov-09	287663.40	3836696.40	Non-MPPEH Debris	Scrap	N/A	N/A	N/A	1	4	0.1	Scrap Bin	None	
F4D6J4-00179	BPEA	F4D6J4	6.5	13-Nov-09	287656.00	3836690.40	Non-MPPEH Debris	Scrap	N/A	N/A	N/A	1	12	0.25	Scrap Bin	None	
F4D6J4-00181	BPEA	F4D6J4	6.4	13-Nov-09	287662.20	3836697.60	Non-MPPEH Debris	Scrap	N/A	N/A	N/A	1	6	0.1	Scrap Bin	None	
F4D6J4-00198	BPEA	F4D6J4	5.5	13-Nov-09	287659.20	3836697.40	Non-MPPEH Debris	Scrap	N/A	N/A	N/A	5	9	0.25	Scrap Bin	None	
F4D6J4-00204	BPEA	F4D6J4	5	13-Nov-09	287660.40	3836694.60	Non-MPPEH Debris	Scrap	N/A	N/A	N/A	1	6	2	Scrap Bin	None	
F4D6J4-00209	BPEA	F4D6J4	4.90	11/13/2009	287650.00	3836693.40	No Contact	No Contact	N / A	N / A	N / A	0	0	0	Left in Place	None	
F4D6J4-00209	BPEA	F4D6J4	4.9	13-Nov-09	287650.00	3836693.40	No Contact	No Contact	N / A	N / A	N / A	0	0	0	Left in Place	None	
F4D6J4-00211	BPEA	F4D6J4	4.8	13-Nov-09	287652.40	3836698.00	Non-MPPEH Debris	Scrap	N/A	N/A	N/A	2	12	2	Scrap Bin	None	
F4D6J4-00226	BPEA	F4D6J4	4.2	13-Nov-09	287663.50	3836692.70	Non-MPPEH Debris	Scrap	N/A	N/A	N/A	1	12	0.25	Scrap Bin	None	
F4D6J4-00242	BPEA	F4D6J4	3.8	13-Nov-09	287656.80	3836699.00	No Contact	No Contact	N / A	N / A	N / A	0	0	0	Left in Place	None	
F4D6J4-00247	BPEA	F4D6J4	3.6	13-Nov-09	287663.40	3836687.20	Non-MPPEH Debris	Scrap	N/A	N/A	N/A	1	6	0.1	Scrap Bin	None	
F4D6J4-00249	BPEA	F4D6J4	3.5	13-Nov-09	287652.40	3836696.40	Non-MPPEH Debris	Scrap	N/A	N/A	N/A	2	8	0.5	Scrap Bin	None	
F4D6J4-00255	BPEA	F4D6J4	3.3	13-Nov-09	287664.20	3836698.40	Non-MPPEH Debris	Scrap	N/A	N/A	N/A	1	2	0.2	Scrap Bin	None	
F4D6J5-00009	BPEA	F4D6J5	177.17	13-Nov-09	287661.00	3836709.00	Non-MPPEH Debris	Scrap	N/A	N/A	N/A	1	18	2	Scrap Bin	None	
F4D6J5-00018	BPEA	F4D6J5	68.73	13-Nov-09	287662.50	3836710.40	Non-MPPEH Debris	Scrap	N/A	N/A	N/A	1	18	0.2	Scrap Bin	None	
F4D6J5-00023	BPEA	F4D6J5	47.4	13-Nov-09	287664.90	3836702.50	Non-MPPEH Debris	Scrap	N/A	N/A	N/A	2	6	3	Scrap Bin	None	
F4D6J5-00026	BPEA	F4D6J5	39.14	13-Nov-09	287662.20	3836709.00	Non-MPPEH Debris	Scrap	N/A	N/A	N/A	1	24	0.2	Scrap Bin	None	
F4D6J5-00028	BPEA	F4D6J5	32.7	13-Nov-09	287655.60	3836705.00	Non-MPPEH Debris	Scrap	N/A	N/A	N/A	1	15	0.2	Scrap Bin	None	
F4D6J5-00031	BPEA	F4D6J5	26.43	13-Nov-09	287660.60	3836706.80	Non-MPPEH Debris	Scrap	N/A	N/A	N/A	4	18	2	Scrap Bin	None	
F4D6J5-00035	BPEA	F4D6J5	20.87	13-Nov-09	287662.60	3836705.20	Non-MPPEH Debris	Scrap	N/A	N/A	N/A	1	18	0.4	Scrap Bin	None	
F4D6J5-00041	BPEA	F4D6J5	13.13	13-Nov-09	287665.00	3836700.10	No Contact	No Contact	N / A	N / A	N / A	0	0	0	Left in Place	None	
F4D6J5-00050	BPEA	F4D6J5	8.55	13-Nov-09	287665.80	3836704.20	No Contact	No Contact	N / A	N / A	N / A	0	0	0	Left in Place	None	
F4D6J5-00089	BPEA	F4D6J5	3.19	13-Nov-09	287652.00	3836700.20	Non-MPPEH Debris	Scrap	N/A	N/A	N/A	1	8	0.1	Scrap Bin	None	
F4D6J5-00090	BPEA	F4D6J5	3.19	13-Nov-09	287650.50	3836700.70	Non-MPPEH Debris	Scrap	N/A	N/A	N/A	1	12	0.5	Scrap Bin	None	
F4E6A3-00069	BPEA	F4E6A3	17.66	13-Nov-09	287722.20	3836614.00	Non-MPPEH Debris	Scrap	N/A	N/A	N/A	1	18	4	Scrap Bin	None	
F4E6A3-00094	BPEA	F4E6A3	10.22	13-Nov-09	287723.00	3836649.40	Non-MPPEH Debris	Scrap	N/A	N/A	N/A	1	12	2	Scrap Bin	None	
F4E6A4-00226	BPEA	F4E6A4	5.78	13-Nov-09	287722.40	3836694.20	Non-MPPEH Debris	Scrap	N/A	N/A	N/A	3	18	0.2	Scrap Bin	None	
F4D6J4-00149	BPEA	F4D6J4	9.3	16-Nov-09	287686.80	3836672.40	MPPEH	Projectile	30mm cartridge case	None (empty)	Unfuzed	1	6	0.5	Consolidation Point	Demil	
F4D6J4-00002	BPEA	F4D6J4	2190.4	16-Nov-09	287680.80	3836657.60	Non-MPPEH Debris	Scrap	N/A	N/A	N/A	1	11	10	Scrap Bin	None	
F4D6J4-00007	BPEA	F4D6J4	932.6	16-Nov-09	287672.70	3836688.50	Non-MPPEH Debris	Scrap	N/A	N/A	N/A	1	2	11	Scrap Bin	None	
F4D6J4-00012	BPEA	F4D6J4	438.6	16-Nov-09	287690.20	3836654.00	Non-MPPEH Debris	Scrap	N/A	N/A	N/A	1	4	6	Scrap Bin	None	
F4D6J4-00016	BPEA	F4D6J4	253	16-Nov-09	287683.20	3836695.20	Non-MPPEH Debris	Scrap	N/A	N/A	N/A	1	20	10	Scrap Bin	None	
F4D6J4-00032	BPEA	F4D6J4	108.4	16-Nov-09	287683.20	3836686.90	Non-MPPEH Debris	Scrap	N/A	N/A	N/A	1	0	1	Scrap Bin	None	
F4D6J4-00034	BPEA	F4D6J4	94.5	16-Nov-09	287692.40	3836655.00	Non-MPPEH Debris	Scrap	N/A	N/A	N/A	1	6	4	Scrap Bin	None	
F4D6J4-00036	BPEA	F4D6J4	78.6	16-Nov-09	287665.80	3836683.60	Non-MPPEH Debris	Scrap	N/A	N/A	N/A	1	18	4	Scrap Bin	None	
F4D6J4-00039	BPEA	F4D6J4	70.7	16-Nov-09	287696.10	3836694.60	Non-MPPEH Debris	Scrap	N/A	N/A	N/A	1	8	1	Scrap Bin	None	
F4D6J4-00040	BPEA	F4D6J4	70.3	16-Nov-09	287683.80	3836667.00	Non-MPPEH Debris	Scrap	N/A	N/A	N/A	1	12	6	Scrap Bin	None	
F4D6J4-00041	BPEA	F4D6J4	69.6	16-Nov-09	287683.60	3836661.20	Non-MPPEH Debris	Scrap	N/A	N/A	N/A	1	7	0.1	Scrap Bin	None	

Anomaly Identification	Phase	Grid	Amplitude (millivolts)	Dig Date	Easting (UTM)	Northing (UTM)	Item Group	Item Class	Category	Filler	Fuze	Quantity	Depth (inch)	Weight (pound)	Action Taken	Demolition Required?	Item Comment
F4D6J4-00050	BPEA	F4D6J4	57.8	16-Nov-09	287684.20	3836694.70	Non-MPPEH Debris	Scrap	N/A	N/A	N/A	1	7	4	Scrap Bin	None	
F4D6J4-00054	BPEA	F4D6J4	51.5	16-Nov-09	287684.60	3836691.60	Non-MPPEH Debris	Scrap	N/A	N/A	N/A	1	6	0.2	Scrap Bin	None	
F4D6J4-00055	BPEA	F4D6J4	50.7	16-Nov-09	287688.00	3836660.20	No Contact	No Contact	N / A	N / A	N / A	0	0	0	Left in Place	None	
F4D6J4-00064	BPEA	F4D6J4	43.8	16-Nov-09	287679.20	3836675.40	Non-MPPEH Debris	Scrap	N/A	N/A	N/A	1	10	2	Scrap Bin	None	
F4D6J4-00072	BPEA	F4D6J4	39	16-Nov-09	287696.40	3836697.60	Non-MPPEH Debris	Scrap	N/A	N/A	N/A	1	6	6	Scrap Bin	None	
F4D6J4-00074	BPEA	F4D6J4	38.2	16-Nov-09	287688.40	3836690.80	Non-MPPEH Debris	Scrap	N/A	N/A	N/A	1	6	0.2	Scrap Bin	None	
F4D6J4-00080	BPEA	F4D6J4	34.2	16-Nov-09	287679.60	3836693.00	Non-MPPEH Debris	Scrap	N/A	N/A	N/A	1	2	4	Scrap Bin	None	
F4D6J4-00084	BPEA	F4D6J4	30.8	16-Nov-09	287700.00	3836696.60	Non-MPPEH Debris	Scrap	N/A	N/A	N/A	1	6	2	Scrap Bin	None	
F4D6J4-00085	BPEA	F4D6J4	30.6	16-Nov-09	287689.00	3836657.50	Non-MPPEH Debris	Scrap	N/A	N/A	N/A	1	10	3	Scrap Bin	None	
F4D6J4-00086	BPEA	F4D6J4	29.4	16-Nov-09	287689.20	3836664.60	Non-MPPEH Debris	Scrap	N/A	N/A	N/A	1	0	0.9	Scrap Bin	None	
F4D6J4-00098	BPEA	F4D6J4	21.9	16-Nov-09	287678.50	3836654.10	Non-MPPEH Debris	Scrap	N/A	N/A	N/A	1	3	0.1	Scrap Bin	None	
F4D6J4-00101	BPEA	F4D6J4	21	16-Nov-09	287691.60	3836689.00	Non-MPPEH Debris	Scrap	N/A	N/A	N/A	1	3	0.1	Scrap Bin	None	
F4D6J4-00104	BPEA	F4D6J4	19.9	16-Nov-09	287689.00	3836685.60	Non-MPPEH Debris	Scrap	N/A	N/A	N/A	1	5	0.1	Scrap Bin	None	
F4D6J4-00110	BPEA	F4D6J4	18.1	16-Nov-09	287690.80	3836693.60	Non-MPPEH Debris	Scrap	N/A	N/A	N/A	1	5	0.15	Scrap Bin	None	
F4D6J4-00116	BPEA	F4D6J4	16.4	16-Nov-09	287690.30	3836694.90	Non-MPPEH Debris	Scrap	N/A	N/A	N/A	1	24	11	Scrap Bin	None	
F4D6J4-00125	BPEA	F4D6J4	13.2	16-Nov-09	287672.40	3836690.20	Non-MPPEH Debris	Scrap	N/A	N/A	N/A	1	11	9	Scrap Bin	None	
F4D6J4-00128	BPEA	F4D6J4	13.1	16-Nov-09	287680.60	3836699.00	Non-MPPEH Debris	Scrap	N/A	N/A	N/A	1	6	0.1	Scrap Bin	None	
F4D6J4-00130	BPEA	F4D6J4	12.7	16-Nov-09	287679.80	3836699.80	No Contact	No Contact	N / A	N / A	N / A	0	0	0	Left in Place	None	
F4D6J4-00136	BPEA	F4D6J4	11.7	16-Nov-09	287693.40	3836691.60	Non-MPPEH Debris	Scrap	N/A	N/A	N/A	1	12	20	Scrap Bin	None	
F4D6J4-00137	BPEA	F4D6J4	11.6	16-Nov-09	287693.10	3836690.20	Non-MPPEH Debris	Scrap	N/A	N/A	N/A	1	6	2	Scrap Bin	None	
F4D6J4-00140	BPEA	F4D6J4	10.6	16-Nov-09	287685.00	3836664.60	Non-MPPEH Debris	Scrap	N/A	N/A	N/A	1	8	0.3	Scrap Bin	None	
F4D6J4-00148	BPEA	F4D6J4	9.5	16-Nov-09	287680.20	3836698.00	Non-MPPEH Debris	Scrap	N/A	N/A	N/A	1	5	0.1	Scrap Bin	None	
F4D6J4-00152	BPEA	F4D6J4	8.9	16-Nov-09	287668.10	3836684.40	Non-MPPEH Debris	Scrap	N/A	N/A	N/A	1	24	0.5	Scrap Bin	None	
F4D6J4-00155	BPEA	F4D6J4	8.5	16-Nov-09	287692.00	3836694.40	Non-MPPEH Debris	Scrap	N/A	N/A	N/A	1	2	0.2	Scrap Bin	None	
F4D6J4-00160	BPEA	F4D6J4	8.1	16-Nov-09	287691.40	3836658.40	Non-MPPEH Debris	Scrap	N/A	N/A	N/A	1	5	2	Scrap Bin	None	
F4D6J4-00163	BPEA	F4D6J4	7.7	16-Nov-09	287687.80	3836683.50	Non-MPPEH Debris	Scrap	N/A	N/A	N/A	1	6	1	Scrap Bin	None	
F4D6J4-00178	BPEA	F4D6J4	6.8	16-Nov-09	287688.80	3836650.80	Non-MPPEH Debris	Scrap	N/A	N/A	N/A	1	6	0.1	Scrap Bin	None	
F4D6J4-00180	BPEA	F4D6J4	6.5	16-Nov-09	287686.20	3836694.60	Non-MPPEH Debris	Scrap	N/A	N/A	N/A	1	6	0.2	Scrap Bin	None	
F4D6J4-00182	BPEA	F4D6J4	6.4	16-Nov-09	287683.60	3836679.80	Non-MPPEH Debris	Scrap	N/A	N/A	N/A	1	14	1	Scrap Bin	None	
F4D6J4-00185	BPEA	F4D6J4	6.2	16-Nov-09	287687.10	3836693.80	Non-MPPEH Debris	Scrap	N/A	N/A	N/A	1	5	0.1	Scrap Bin	None	
F4D6J4-00186	BPEA	F4D6J4	6.2	16-Nov-09	287688.30	3836694.50	Non-MPPEH Debris	Scrap	N/A	N/A	N/A	1	4	0.2	Scrap Bin	None	
F4D6J4-00190	BPEA	F4D6J4	5.9	16-Nov-09	287683.20	3836688.80	SHD	Shared	Shared	N/A	N/A	0	0	0	Left in Place	None	Shared with F4D6J4-00032
F4D6J4-00191	BPEA	F4D6J4	5.7	16-Nov-09	287678.40	3836679.50	Non-MPPEH Debris	Scrap	N/A	N/A	N/A	1	6	0.1	Scrap Bin	None	
F4D6J4-00197	BPEA	F4D6J4	5.6	16-Nov-09	287677.00	3836694.50	Non-MPPEH Debris	Scrap	N/A	N/A	N/A	1	5	0.1	Scrap Bin	None	
F4D6J4-00202	BPEA	F4D6J4	5.2	16-Nov-09	287699.40	3836695.00	Non-MPPEH Debris	Scrap	N/A	N/A	N/A	1	5	1	Scrap Bin	None	
F4D6J4-00203	BPEA	F4D6J4	5.1	16-Nov-09	287677.00	3836676.80	Non-MPPEH Debris	Scrap	N/A	N/A	N/A	1	6	0.1	Scrap Bin	None	
F4D6J4-00208	BPEA	F4D6J4	4.9	16-Nov-09	287686.80	3836683.80	No Contact	No Contact	N / A	N / A	N / A	0	0	0	Left in Place	None	
F4D6J4-00212	BPEA	F4D6J4	4.8	16-Nov-09	287680.60	3836697.00	Non-MPPEH Debris	Scrap	N/A	N/A	N/A	1	5	1	Scrap Bin	None	
F4D6J4-00216	BPEA	F4D6J4	4.6	16-Nov-09	287684.20	3836652.40	Non-MPPEH Debris	Scrap	N/A	N/A	N/A	1	5	0.1	Scrap Bin	None	
F4D6J4-00217	BPEA	F4D6J4	4.6	16-Nov-09	287692.20	3836657.80	Non-MPPEH Debris	Scrap	N/A	N/A	N/A	1	13	3	Scrap Bin	None	
F4D6J4-00222	BPEA	F4D6J4	4.4	16-Nov-09	287689.20	3836696.20	Non-MPPEH Debris	Scrap	N/A	N/A	N/A	1	10	0.4	Scrap Bin	None	
F4D6J4-00227	BPEA	F4D6J4	4.2	16-Nov-09	287685.20	3836659.00	Non-MPPEH Debris	Scrap	N/A	N/A	N/A	1	12	1	Scrap Bin	None	
F4D6J4-00228	BPEA	F4D6J4	4.1	16-Nov-09	287670.60	3836686.60	Non-MPPEH Debris	Scrap	N/A	N/A	N/A	1	4	5	Scrap Bin	None	
F4D6J4-00229	BPEA	F4D6J4	4.1	16-Nov-09	287679.00	3836698.20	Non-MPPEH Debris	Scrap	N/A	N/A	N/A	1	9	2	Scrap Bin	None	
F4D6J4-00230	BPEA	F4D6J4	4	16-Nov-09	287690.80	3836660.20	No Contact	No Contact	N / A	N / A	N / A	0	0	0	Left in Place	None	
F4D6J4-00232	BPEA	F4D6J4	4	16-Nov-09	287677.40	3836697.60	Non-MPPEH Debris	Scrap	N/A	N/A	N/A	1	10	0.1	Scrap Bin	None	
F4D6J4-00233	BPEA	F4D6J4	4	16-Nov-09	287694.20	3836695.20	Non-MPPEH Debris	Scrap	N/A	N/A	N/A	1	4	0.2	Scrap Bin	None	
F4D6J4-00234	BPEA	F4D6J4	3.9	16-Nov-09	287670.80	3836682.40	No Contact	No Contact	N / A	N / A	N / A	0	0	0	Left in Place	None	
F4D6J4-00239	BPEA	F4D6J4	3.9	16-Nov-09	287683.80	3836684.00	Non-MPPEH Debris	Scrap	N/A	N/A	N/A	1	5	0.3	Scrap Bin	None	
F4D6J4-00243	BPEA	F4D6J4	3.8	16-Nov-09	287678.80	3836688.60	No Contact	No Contact	N / A	N / A	N / A	0	0	0	Left in Place	None	
F4D6J4-00244	BPEA	F4D6J4	3.7	16-Nov-09	287675.20	3836694.60	Non-MPPEH Debris	Scrap	N/A	N/A	N/A	1	4	0.1	Scrap Bin	None	
F4D6J4-00248	BPEA	F4D6J4	3.6	16-Nov-09	287697.80	3836695.00	Non-MPPEH Debris	Scrap	N/A	N/A	N/A	1	10	0.1	Scrap Bin	None	
F4D6J4-00250	BPEA	F4D6J4	3.4	16-Nov-09	287686.20	3836663.80	Non-MPPEH Debris	Scrap	N/A	N/A	N/A	1	12	0.3	Scrap Bin	None	
F4D6J4-00251	BPEA	F4D6J4	3.4	16-Nov-09	287678.20	3836678.40	Non-MPPEH Debris	Scrap	N/A	N/A	N/A	1	18	0.4	Scrap Bin	None	
F4D6J4-00252	BPEA	F4D6J4	3.4	16-Nov-09	287689.20	3836692.40	Non-MPPEH Debris	Scrap	N/A	N/A	N/A	1	0	0.1	Scrap Bin	None	
F4D6J4-00253	BPEA	F4D6J4	3.4	16-Nov-09	287678.40	3836683.60	Non-MPPEH Debris	Scrap	N/A	N/A	N/A	1	8	1	Scrap Bin	None	
F4D6J4-00256	BPEA	F4D6J4	3.2	16-Nov-09	287674.60	3836699.00	Non-MPPEH Debris	Scrap	N/A	N/A	N/A	1	6	0.2	Scrap Bin	None	
F4D6J4-00257	BPEA	F4D6J4	3.2	16-Nov-09	287683.80	3836680.80	SHD	Shared	Shared	N/A	N/A	0	0	0	Left in Place	None	Shared with F4D6J4-00182
F4D6J4-00258	BPEA	F4D6J4	3.2	16-Nov-09	287686.60	3836690.20	Non-MPPEH Debris	Scrap	N/A	N/A	N/A	1	4	0.1	Scrap Bin	None	
F4D6J4-00259	BPEA	F4D6J4	3.1	16-Nov-09	287691.20	3836692.00	No Contact	No Contact	N / A	N / A	N / A	0	0	0	Left in Place	None	
F4D6J4-00262	BPEA	F4D6J4	3	16-Nov-09	287689.80	3836687.80	Non-MPPEH Debris	Scrap	N/A	N/A	N/A	1	6	0.1	Scrap Bin	None	
F4D6J5-00001	BPEA	F4D6J5	2919.06	16-Nov-09	287692.60	3836701.60	Non-MPPEH Debris	Scrap	N/A	N/A	N/A	1	5	2	Scrap Bin	None	
F4D6J5-00004	BPEA	F4D6J5	476.29	16-Nov-09	287695.90	3836706.20	Non-MPPEH Debris	Scrap	N/A	N/A	N/A	1	12	2	Scrap Bin	None	
F4D6J5-00005	BPEA	F4D6J5	437.17	16-Nov-09	287667.80	3836700.80	Non-MPPEH Debris	Scrap	N/A	N/A	N/A	1	4	6	Scrap Bin	None	
F4D6J5-00006	BPEA	F4D6J5	312.19	16-Nov-09	287681.30	3836712.00	Non-MPPEH Debris	Scrap	N/A	N/A	N/A	1	4	0.5	Scrap Bin	None	
F4D6J5-00007	BPEA	F4D6J5	249.02	16-Nov-09	287698.80	3836729.90	Non-MPPEH Debris	Scrap	N/A	N/A	N/A	1	20	11	Scrap Bin	None	
F4D6J5-00008	BPEA	F4D6J5	202.8	16-Nov-09	287697.90	3836729.10	Non-MPPEH Debris	Scrap	N/A	N/A	N/A	1	19	10	Scrap Bin	None	
F4D6J5-00012	BPEA	F4D6J5	147.51	16-Nov-09	287683.10	3836710.00	Non-MPPEH Debris	Scrap	N/A	N/A	N/A	1	4	0.9	Scrap Bin	None	
F4D6J5-00013	BPEA	F4D6J5	110.41	16-Nov-09	287683.50	3836701.30	Non-MPPEH Debris	Scrap	N/A	N/A	N/A	1	2	2	Scrap Bin	None	
F4D6J5-00015	BPEA	F4D6J5	77.17	16-Nov-09	287691.70	3836706.70	No Contact	No Contact	N / A	N / A	N / A	0	0	0	Left in Place	None	
F4D6J5-00020	BPEA	F4D6J5	49.3	16-Nov-09	287692.40	3836728.00	Non-MPPEH Debris	Scrap	N/A	N/A	N/A	1	15	2	Scrap Bin	None	
F4D6J5-00021	BPEA	F4D6J5	49.22	16-Nov-09	287695.10	3836710.70	Non-MPPEH Debris	Scrap	N/A	N/A	N/A	1	36	15	Scrap Bin	None	
F4D6J5-00022	BPEA	F4D6J5	47.56	16-Nov-09	287671.80	3836713.20	Non-MPPEH Debris	Scrap	N/A	N/A	N/A	1	9	2	Scrap Bin	None	
F4D6J5-00024	BPEA	F4D6J5	46.32	16-Nov-09	287695.00	3836716.40	Non-MPPEH Debris	Scrap	N/A	N/A	N/A	1	4	0.5	Scrap Bin	None	
F4D6J5-00025	BPEA	F4D6J5	41.46	16-Nov-09	287691.00	3836705.80	Non-MPPEH Debris	Scrap	N/A	N/A	N/A	1	12	2	Scrap Bin	None	
F4D6J5-00027	BPEA	F4D6J5	38.69	16-Nov-09	287695.60	3836711.80	Non-MPPEH Debris	Scrap	N/A	N/A	N/A	1	5	2	Scrap Bin	None	
F4D6J5-00029	BPEA	F4D6J5	30.98	16-Nov-09	287684.70	3836712.30	Non-MPPEH Debris	Scrap	N/A	N/A	N/A	1	6	0.9	Scrap Bin	None	
F4D6J5-00030	BPEA	F4D6J5	29.37	16-Nov-09	287699.80	3836711.80	Non-MPPEH Debris	Scrap	N/A	N/A	N/A	1	5	0.2	Scrap Bin	None	
F4D6J5-00033	BPEA	F4D6J5	21.98	16-Nov-09	287697.00	3836717.30	Non-MPPEH Debris	Scrap	N/A	N/A	N/A	1	1	0.1	Scrap Bin	None	
F4D6J5-00034	BPEA	F4D6J5	20.97	16-Nov-09	287679.20	3836705.20	Non-MPPEH Debris	Scrap	N/A	N/A	N/A	1	5	0.2	Scrap Bin	None	
F4D6J5-00037	BPEA	F4D6J5	19.9	16-Nov-09	287697.20	3836719.40	Non-MPPEH Debris	Scrap	N/A	N/A	N/A	2	10	0.2	Scrap Bin	None	
F4D6J5-00039	BPEA	F4D6J5	13.49	16-Nov-09	287689.50	3836704.00	Non-MPPEH Debris	Scrap	N/A	N/A	N/A	2	6	4	Scrap Bin	None	
F4D6J5-00040	BPEA	F4D6J5	13.38	16-Nov-09	287698.80	3836726.80	Non-MPPEH Debris	Scrap	N/A	N/A	N/A	1	10	2	Scrap Bin	None	
F4D6J5-00042	BPEA	F4D6J5	12.79	16-Nov-09	287696.70	3836712.80	SHD	Shared	Shared	N/A	N/A	0	0	0	Left in Place	None	Shared with F4D6J5-00027
F4D6J5-00043	BPEA	F4D6J5	11.74	16-Nov-09	287695.20	3836717.80	SHD	Shared	Shared	N/A	N/A	0	0	0	Left in Place	None	Shared with F4D6J5-00024
F4D6J5-00044	BPEA	F4D6J5	11.28	16-Nov-09	287672.20	3836705.00	Non-MPPEH Debris	Scrap	N/A	N/A	N/A	1	7	0.3	Scrap Bin	None	
F4D6J5-00045	BPEA	F4D6J5	11.18	16-Nov-09	287686.40	3836717.00	SHD	Shared	Shared	N/A	N/A	0	0	0	Left in Place	None	Shared with F4D6J5-00047
F4D6J5-00046	BPEA	F4D6J5	10.79	16-Nov-09	287692.40	3836710.40	No Contact	No Contact	N / A	N / A	N / A	0	0	0	Left in Place	None	
F4D6J5-00047	BPEA	F4D6J5	9.61	16-Nov-09	287685.60	3836717.80	Non-MPPEH Debris	Scrap	N/A	N/A	N/A	1	24	10	Scrap Bin	None	
F4D6J5-00048	BPEA	F4D6J5	9.3	16-Nov-09	287695.00	3836714.80	Non-MPPEH Debris	Scrap	N/A	N/A	N/A	1	3	0.4	Scrap Bin	None	
F4D6J5-00051	BPEA	F4D6J5	8.4	16-Nov-09	287680.50	3836713.30	Non-MPPEH Debris	Scrap	N/A	N/A	N/A	1	6	0.2	Scrap Bin	None	
F4D6J5-00052	BPEA	F4D6J5	7.76	16-Nov-09	287679.20	3836709.60	Non-MPPEH Debris	Scrap	N/A	N/A	N/A	1	2	0.2	Scrap Bin	None	
F4D6J5-00053	BPEA	F4D6J5	7.63	16-Nov-09	287676.80	3836705.20	Non-MPPEH Debris	Scrap	N/A	N/A	N/A	1	14	0.1	Scrap Bin	None	
F4D6J5-00054	BPEA	F4D6J5	7.61	16-Nov-09	287679.20	3836706.60	Non-MPPEH Debris	Scrap	N/A	N/A	N/A	1	2	0.2	Scrap Bin	None	
F4D6J5-00055	BPEA	F4D6J5	7.23	16-Nov-09	287696.80	3836720.60	Non-MPPEH Debris	Scrap	N/A	N/A	N/A	2	12	0.2	Scrap Bin	None	
F4D6J5-00056	BPEA	F4D6J5	6.71	16-Nov-09	287698.40	3836718.10	Non-MPPEH Debris	Scrap	N/A	N/A	N/A	1	6	0.1	Scrap Bin	None	
F4D6J5-00057	BPEA	F4D6J5	6.67	16-Nov-09	287684.00	3836717.80	No Contact	No Contact	N / A	N / A	N / A	0	0	0	Left in Place	None	
F4D6J5-00058	BPEA	F4D6J5	6.46	16-Nov-09	287695.60	3836725.80	SHD	Shared	Shared	N/A	N/A	0	0	0	Left in Place	None	Shared with F4D6J5-00084

Anomaly Identification	Phase	Grid	Amplitude (millivolts)	Dig Date	Easting (UTM)	Northing (UTM)	Item Group	Item Class	Category	Filler	Fuze	Quantity	Depth (inch)	Weight (pound)	Action Taken	Demolition Required?	Item Comment
F4D6J5-00059	BPEA	F4D6J5	6.34	16-Nov-09	287682.10	3836717.30	Non-MPPEH Debris	Scrap	N/A	N/A	N/A	1	6	1	Scrap Bin	None	
F4D6J5-00060	BPEA	F4D6J5	6.12	16-Nov-09	287679.00	3836708.20	Non-MPPEH Debris	Scrap	N/A	N/A	N/A	1	6	0.5	Scrap Bin	None	
F4D6J5-00061	BPEA	F4D6J5	5.82	16-Nov-09	287687.20	3836716.20	Non-MPPEH Debris	Scrap	N/A	N/A	N/A	1	24	10	Scrap Bin	None	
F4D6J5-00062	BPEA	F4D6J5	5.7	16-Nov-09	287698.20	3836716.40	Non-MPPEH Debris	Scrap	N/A	N/A	N/A	2	12	0.1	Scrap Bin	None	
F4D6J5-00063	BPEA	F4D6J5	5.6	16-Nov-09	287679.00	3836700.00	Non-MPPEH Debris	Scrap	N/A	N/A	N/A	1	4	0.2	Scrap Bin	None	
F4D6J5-00064	BPEA	F4D6J5	5.33	16-Nov-09	287690.00	3836722.20	No Contact	No Contact	N / A	N / A	N / A	0	0	0	Left in Place	None	
F4D6J5-00065	BPEA	F4D6J5	5.24	16-Nov-09	287693.40	3836713.80	Non-MPPEH Debris	Scrap	N/A	N/A	N/A	1	12	0.1	Scrap Bin	None	
F4D6J5-00066	BPEA	F4D6J5	5.19	16-Nov-09	287699.40	3836717.00	No Contact	No Contact	N / A	N / A	N / A	0	0	0	Left in Place	None	
F4D6J5-00067	BPEA	F4D6J5	5.09	16-Nov-09	287676.40	3836707.20	Non-MPPEH Debris	Scrap	N/A	N/A	N/A	1	12	0.2	Scrap Bin	None	
F4D6J5-00068	BPEA	F4D6J5	4.96	16-Nov-09	287691.00	3836722.20	Non-MPPEH Debris	Scrap	N/A	N/A	N/A	1	3	0.1	Scrap Bin	None	
F4D6J5-00069	BPEA	F4D6J5	4.61	16-Nov-09	287673.40	3836708.80	Non-MPPEH Debris	Scrap	N/A	N/A	N/A	1	0	0.2	Scrap Bin	None	
F4D6J5-00070	BPEA	F4D6J5	4.61	16-Nov-09	287680.00	3836700.80	Non-MPPEH Debris	Scrap	N/A	N/A	N/A	3	5	0.2	Scrap Bin	None	
F4D6J5-00071	BPEA	F4D6J5	4.46	16-Nov-09	287688.20	3836715.40	Non-MPPEH Debris	Scrap	N/A	N/A	N/A	1	18	2	Scrap Bin	None	
F4D6J5-00072	BPEA	F4D6J5	4.24	16-Nov-09	287693.00	3836709.40	No Contact	No Contact	N / A	N / A	N / A	0	0	0	Left in Place	None	
F4D6J5-00073	BPEA	F4D6J5	4.19	16-Nov-09	287670.80	3836702.80	Non-MPPEH Debris	Scrap	N/A	N/A	N/A	1	4	0.4	Scrap Bin	None	
F4D6J5-00074	BPEA	F4D6J5	4.14	16-Nov-09	287668.00	3836709.60	No Contact	No Contact	N / A	N / A	N / A	0	0	0	Left in Place	None	
F4D6J5-00075	BPEA	F4D6J5	4.08	16-Nov-09	287688.20	3836705.00	No Contact	No Contact	N / A	N / A	N / A	0	0	0	Left in Place	None	
F4D6J5-00076	BPEA	F4D6J5	4.01	16-Nov-09	287675.00	3836712.60	Non-MPPEH Debris	Scrap	N/A	N/A	N/A	1	12	0.1	Scrap Bin	None	
F4D6J5-00077	BPEA	F4D6J5	4	16-Nov-09	287674.00	3836713.40	Non-MPPEH Debris	Scrap	N/A	N/A	N/A	1	5	0.2	Scrap Bin	None	
F4D6J5-00078	BPEA	F4D6J5	3.96	16-Nov-09	287672.80	3836714.80	Non-MPPEH Debris	Scrap	N/A	N/A	N/A	1	0	0.1	Scrap Bin	None	
F4D6J5-00079	BPEA	F4D6J5	3.95	16-Nov-09	287680.20	3836703.60	Non-MPPEH Debris	Scrap	N/A	N/A	N/A	1	5	0.2	Scrap Bin	None	
F4D6J5-00080	BPEA	F4D6J5	3.83	16-Nov-09	287690.60	3836703.80	Non-MPPEH Debris	Scrap	N/A	N/A	N/A	1	3	0.5	Scrap Bin	None	
F4D6J5-00081	BPEA	F4D6J5	3.81	16-Nov-09	287676.60	3836700.00	Non-MPPEH Debris	Scrap	N/A	N/A	N/A	1	6	0.2	Scrap Bin	None	
F4D6J5-00084	BPEA	F4D6J5	3.44	16-Nov-09	287695.60	3836724.40	Non-MPPEH Debris	Scrap	N/A	N/A	N/A	1	3	2	Scrap Bin	None	
F4D6J5-00085	BPEA	F4D6J5	3.39	16-Nov-09	287680.20	3836714.80	Non-MPPEH Debris	Scrap	N/A	N/A	N/A	1	15	0.1	Scrap Bin	None	
F4D6J5-00086	BPEA	F4D6J5	3.36	16-Nov-09	287691.80	3836713.80	No Contact	No Contact	N / A	N / A	N / A	0	0	0	Left in Place	None	
F4D6J5-00087	BPEA	F4D6J5	3.32	16-Nov-09	287677.00	3836703.60	Non-MPPEH Debris	Scrap	N/A	N/A	N/A	1	2	0.2	Scrap Bin	None	
F4D6J5-00088	BPEA	F4D6J5	3.24	16-Nov-09	287675.80	3836708.80	No Contact	No Contact	N / A	N / A	N / A	0	0	0	Left in Place	None	
F4D6J5-00091	BPEA	F4D6J5	3.11	16-Nov-09	287692.00	3836711.80	No Contact	No Contact	N / A	N / A	N / A	0	0	0	Left in Place	None	
F4D6J5-00093	BPEA	F4D6J5	3.06	16-Nov-09	287676.20	3836702.00	Non-MPPEH Debris	Scrap	N/A	N/A	N/A	1	3	0.1	Scrap Bin	None	
F4D6J5-00094	BPEA	F4D6J5	2.85	16-Nov-09	287675.40	3836716.30	No Contact	No Contact	N / A	N / A	N / A	0	0	0	Left in Place	None	
F4E6A4-00204	BPEA	F4E6A4	7.81	17-Nov-09	287737.80	3836693.60	MPPEH	Grenade	Hand, Smoke AN-M8	None (empty)	M201	1	2	0.5	Consolidation Point	Demil	
F4E6A4-00286	BPEA	F4E6A4	3.11	17-Nov-09	287721.80	3836699.80	MPPEH	Grenade	Hand, Smoke AN-M8	None (empty)	N/A	1	12	0.5	Consolidation Point	Demil	
F4E6A4-00095	BPEA	F4E6A4	28.63	17-Nov-09	287705.20	3836683.20	MPPEH	Rocket	Rocket, 3.5-inch, Practice, M29 Series	None (empty)	M405	1	20	15	Consolidation Point	Demil	
F4D6J4-00005	BPEA	F4D6J4	1242.1	17-Nov-09	287679.60	3836651.00	Non-MPPEH Debris	Scrap	N/A	N/A	N/A	1	8	80	Scrap Bin	None	
F4D6J4-00033	BPEA	F4D6J4	100.7	17-Nov-09	287693.70	3836675.60	Non-MPPEH Debris	Scrap	N/A	N/A	N/A	1	9	10	Scrap Bin	None	
F4D6J4-00065	BPEA	F4D6J4	42.5	17-Nov-09	287696.40	3836682.20	Non-MPPEH Debris	Scrap	N/A	N/A	N/A	1	14	12	Scrap Bin	None	
F4D6J4-00103	BPEA	F4D6J4	19.9	17-Nov-09	287682.00	3836651.60	Non-MPPEH Debris	Scrap	N/A	N/A	N/A	1	6	0.5	Scrap Bin	None	
F4D6J4-00120	BPEA	F4D6J4	14.8	17-Nov-09	287697.40	3836662.60	Non-MPPEH Debris	Scrap	N/A	N/A	N/A	1	8	0.4	Scrap Bin	None	
F4D6J4-00121	BPEA	F4D6J4	14.6	17-Nov-09	287700.00	3836677.60	SHD	Shared	Shared	N/A	N/A	0	0	0	Left in Place	None	Shared with F4D6J4-00260
F4D6J4-00139	BPEA	F4D6J4	11.1	17-Nov-09	287699.60	3836656.80	Non-MPPEH Debris	Scrap	N/A	N/A	N/A	1	8	0.1	Scrap Bin	None	
F4D6J4-00147	BPEA	F4D6J4	9.6	17-Nov-09	287695.80	3836679.20	Non-MPPEH Debris	Scrap	N/A	N/A	N/A	1	2	0.1	Scrap Bin	None	
F4D6J4-00151	BPEA	F4D6J4	9.2	17-Nov-09	287697.50	3836685.20	Non-MPPEH Debris	Scrap	N/A	N/A	N/A	1	2	0.2	Scrap Bin	None	
F4D6J4-00161	BPEA	F4D6J4	8	17-Nov-09	287694.80	3836682.80	Non-MPPEH Debris	Scrap	N/A	N/A	N/A	1	8	0.1	Scrap Bin	None	
F4D6J4-00166	BPEA	F4D6J4	7.3	17-Nov-09	287698.20	3836652.60	Non-MPPEH Debris	Scrap	N/A	N/A	N/A	1	4	0.2	Scrap Bin	None	
F4D6J4-00174	BPEA	F4D6J4	7	17-Nov-09	287669.40	3836652.40	Non-MPPEH Debris	Scrap	N/A	N/A	N/A	1	6	0.2	Scrap Bin	None	
F4D6J4-00183	BPEA	F4D6J4	6.4	17-Nov-09	287699.60	3836666.00	Non-MPPEH Debris	Scrap	N/A	N/A	N/A	1	3	0.2	Scrap Bin	None	
F4D6J4-00188	BPEA	F4D6J4	6	17-Nov-09	287695.60	3836670.80	SHD	Shared	Shared	N/A	N/A	0	0	0	Left in Place	None	Shared with F4D6J4-00224
F4D6J4-00194	BPEA	F4D6J4	5.7	17-Nov-09	287674.00	3836650.80	No Contact	No Contact	N / A	N / A	N / A	0	0	0	Left in Place	None	
F4D6J4-00200	BPEA	F4D6J4	5.2	17-Nov-09	287669.40	3836654.80	Non-MPPEH Debris	Scrap	N/A	N/A	N/A	1	12	0.5	Scrap Bin	None	
F4D6J4-00206	BPEA	F4D6J4	4.9	17-Nov-09	287698.10	3836667.30	Non-MPPEH Debris	Scrap	N/A	N/A	N/A	1	24	0.4	Scrap Bin	None	
F4D6J4-00210	BPEA	F4D6J4	4.9	17-Nov-09	287675.40	3836651.60	Non-MPPEH Debris	Scrap	N/A	N/A	N/A	1	10	0.2	Scrap Bin	None	
F4D6J4-00218	BPEA	F4D6J4	4.6	17-Nov-09	287696.00	3836652.40	Non-MPPEH Debris	Scrap	N/A	N/A	N/A	1	6	0.1	Scrap Bin	None	
F4D6J4-00220	BPEA	F4D6J4	4.4	17-Nov-09	287697.80	3836673.60	Non-MPPEH Debris	Scrap	N/A	N/A	N/A	1	18	0.1	Scrap Bin	None	
F4D6J4-00224	BPEA	F4D6J4	4.3	17-Nov-09	287695.60	3836671.80	SHD	Shared	Shared	N/A	N/A	0	0	0	Left in Place	None	Shared with F4D6J4-00188
F4D6J4-00235	BPEA	F4D6J4	3.9	17-Nov-09	287699.80	3836653.40	Non-MPPEH Debris	Scrap	N/A	N/A	N/A	1	12	0.2	Scrap Bin	None	
F4D6J4-00238	BPEA	F4D6J4	3.9	17-Nov-09	287672.00	3836658.80	Non-MPPEH Debris	Scrap	N/A	N/A	N/A	1	14	0.2	Scrap Bin	None	
F4D6J4-00241	BPEA	F4D6J4	3.8	17-Nov-09	287699.40	3836687.20	Non-MPPEH Debris	Scrap	N/A	N/A	N/A	1	4	0.5	Scrap Bin	None	
F4D6J4-00245	BPEA	F4D6J4	3.7	17-Nov-09	287682.80	3836653.80	Non-MPPEH Debris	Scrap	N/A	N/A	N/A	1	7	0.2	Scrap Bin	None	
F4D6J4-00254	BPEA	F4D6J4	3.3	17-Nov-09	287676.80	3836651.40	Non-MPPEH Debris	Scrap	N/A	N/A	N/A	1	8	0.1	Scrap Bin	None	
F4D6J4-00260	BPEA	F4D6J4	3.1	17-Nov-09	287699.40	3836678.40	Non-MPPEH Debris	Scrap	N/A	N/A	N/A	1	9	0.3	Scrap Bin	None	
F4D6J4-00261	BPEA	F4D6J4	3.1	17-Nov-09	287696.20	3836687.80	Non-MPPEH Debris	Scrap	N/A	N/A	N/A	1	5	0.2	Scrap Bin	None	
F4E6A3-00142	BPEA	F4E6A3	5.15	17-Nov-09	287745.20	3836639.00	Non-MPPEH Debris	Scrap	N/A	N/A	N/A	1	1	0.1	Scrap Bin	None	
F4E6A3-00199	BPEA	F4E6A3	3.26	17-Nov-09	287717.80	3836621.20	Non-MPPEH Debris	Scrap	N/A	N/A	N/A	1	0	0.1	Scrap Bin	None	
F4E6A4-00002	BPEA	F4E6A4	4067.16	17-Nov-09	287728.40	3836699.20	Non-MPPEH Debris	Scrap	N/A	N/A	N/A	1	4	8	Scrap Bin	None	
F4E6A4-00003	BPEA	F4E6A4	4058	17-Nov-09	287711.20	3836692.20	Non-MPPEH Debris	Scrap	N/A	N/A	N/A	1	6	0.2	Scrap Bin	None	
F4E6A4-00005	BPEA	F4E6A4	2717.3	17-Nov-09	287719.40	3836696.60	Non-MPPEH Debris	Scrap	N/A	N/A	N/A	1	4	15	Scrap Bin	None	
F4E6A4-00024	BPEA	F4E6A4	170.67	17-Nov-09	287712.70	3836700.00	Non-MPPEH Debris	Scrap	N/A	N/A	N/A	1	4	1	Scrap Bin	None	
F4E6A4-00025	BPEA	F4E6A4	148.53	17-Nov-09	287727.60	3836697.00	Non-MPPEH Debris	Scrap	N/A	N/A	N/A	1	7	4	Scrap Bin	None	
F4E6A4-00027	BPEA	F4E6A4	135.53	17-Nov-09	287740.80	3836690.40	Non-MPPEH Debris	Scrap	N/A	N/A	N/A	4	18	3	Scrap Bin	None	
F4E6A4-00028	BPEA	F4E6A4	134.31	17-Nov-09	287737.20	3836691.00	Non-MPPEH Debris	Scrap	N/A	N/A	N/A	1	24	2	Scrap Bin	None	
F4E6A4-00033	BPEA	F4E6A4	95.64	17-Nov-09	287727.00	3836683.40	Non-MPPEH Debris	Scrap	N/A	N/A	N/A	1	6	10	Scrap Bin	None	
F4E6A4-00035	BPEA	F4E6A4	88.76	17-Nov-09	287731.80	3836688.00	Non-MPPEH Debris	Scrap	N/A	N/A	N/A	1	4	4	Scrap Bin	None	
F4E6A4-00039	BPEA	F4E6A4	77.57	17-Nov-09	287733.40	3836690.40	Non-MPPEH Debris	Scrap	N/A	N/A	N/A	1	10	0.2	Scrap Bin	None	
F4E6A4-00041	BPEA	F4E6A4	68.51	17-Nov-09	287734.80	3836694.80	Non-MPPEH Debris	Scrap	N/A	N/A	N/A	1	12	1.5	Scrap Bin	None	
F4E6A4-00047	BPEA	F4E6A4	60.95	17-Nov-09	287734.20	3836691.40	Non-MPPEH Debris	Scrap	N/A	N/A	N/A	1	2	0.1	Scrap Bin	None	
F4E6A4-00048	BPEA	F4E6A4	60.73	17-Nov-09	287727.60	3836695.20	Non-MPPEH Debris	Scrap	N/A	N/A	N/A	1	6	0.2	Scrap Bin	None	
F4E6A4-00053	BPEA	F4E6A4	52.36	17-Nov-09	287729.00	3836693.40	Non-MPPEH Debris	Scrap	N/A	N/A	N/A	1	5	0.2	Scrap Bin	None	
F4E6A4-00054	BPEA	F4E6A4	51.66	17-Nov-09	287728.10	3836693.00	Non-MPPEH Debris	Scrap	N/A	N/A	N/A	1	10	0.3	Scrap Bin	None	
F4E6A4-00055	BPEA	F4E6A4	51.27	17-Nov-09	287736.40	3836690.20	Non-MPPEH Debris	Scrap	N/A	N/A	N/A	1	6	0.1	Scrap Bin	None	
F4E6A4-00056	BPEA	F4E6A4	50.77	17-Nov-09	287728.20	3836684.40	Non-MPPEH Debris	Scrap	N/A	N/A	N/A	1	6	0.4	Scrap Bin	None	
F4E6A4-00057	BPEA	F4E6A4	48.46	17-Nov-09	287722.40	3836697.20	Non-MPPEH Debris	Scrap	N/A	N/A	N/A	1	24	2	Scrap Bin	None	
F4E6A4-00058	BPEA	F4E6A4	47.97	17-Nov-09	287724.60	3836697.00	Non-MPPEH Debris	Scrap	N/A	N/A	N/A	1	18	3	Scrap Bin	None	
F4E6A4-00064	BPEA	F4E6A4	43.34	17-Nov-09	287720.80	3836692.00	Non-MPPEH Debris	Scrap	N/A	N/A	N/A	1	7	1	Scrap Bin	None	
F4E6A4-00070	BPEA	F4E6A4	40.31	17-Nov-09	287725.80	3836686.20	Non-MPPEH Debris	Scrap	N/A	N/A	N/A	1	6	0.5	Scrap Bin	None	
F4E6A4-00072	BPEA	F4E6A4	39.9	17-Nov-09	287732.00	3836694.80	Non-MPPEH Debris	Scrap	N/A	N/A	N/A	1	14	1	Scrap Bin	None	
F4E6A4-00074	BPEA	F4E6A4	38.95	17-Nov-09	287726.80	3836694.40	Non-MPPEH Debris	Scrap	N/A	N/A	N/A	1	6	0.3	Scrap Bin	None	
F4E6A4-00075	BPEA	F4E6A4	37.68	17-Nov-09	287723.40	3836696.90	Non-MPPEH Debris	Scrap	N/A	N/A	N/A	1	23	1	Scrap Bin	None	
F4E6A4-00077	BPEA	F4E6A4	36.34	17-Nov-09	287731.20	3836693.40	Non-MPPEH Debris	Scrap	N/A	N/A	N/A	1	6	0.1	Scrap Bin	None	
F4E6A4-00082	BPEA	F4E6A4	34.58	17-Nov-09	287733.30	3836692.90	Non-MPPEH Debris	Scrap	N/A	N/A	N/A	1	2	0.1	Scrap Bin	None	
F4E6A4-00086	BPEA	F4E6A4	33.6	17-Nov-09	287716.20	3836694.00	Non-MPPEH Debris	Scrap	N/A	N/A	N/A	1	0	0.1	Scrap Bin	None	
F4E6A4-00087	BPEA	F4E6A4	33.28	17-Nov-09	287713.60	3836699.40	Non-MPPEH Debris	Scrap	N/A	N/A	N/A	1	8	1.4	Scrap Bin	None	
F4E6A4-00088	BPEA	F4E6A4	33.21	17-Nov-09	287735.60	3836693.80	Non-MPPEH Debris	Scrap	N/A	N/A	N/A	1	6	1.3	Scrap Bin	None	
F4E6A4-00090	BPEA	F4E6A4	31.76	17-Nov-09	287733.40	3836689.00	Non-MPPEH Debris	Scrap	N/A	N/A	N/A	1	5	1	Scrap Bin	None	
F4E6A4-00096	BPEA	F4E6A4	28.33	17-Nov-09	287729.60	3836684.60	Non-MPPEH Debris	Scrap	N/A	N/A	N/A	1	8	0.1	Scrap Bin	None	
F4E6A4-00097	BPEA	F4E6A4	28.22	17-Nov-09	287703.60	3836679.20	Non-MPPEH Debris	Scrap	N/A	N/A	N/A	1	24	2	Scrap Bin	None	
F4E6A4-00100	BPEA	F4E6A4	26.99	17-Nov-09	287729.60	3836690.60	Non-MPPEH Debris	Scrap	N/A	N/A	N/A	1	8	0.1	Scrap Bin	None	
F4E6A4-00101	BPEA	F4E6A4	26.77	17-Nov-09	287700.10	3836677.80	SHD	Shared	Shared	N/A	N/A	0	0	0	Left in Place	None	Shared with F4E6A4-00260 and F4E6A4-00121

Anomaly Identification	Phase	Grid	Amplitude (millivolts)	Dig Date	Easting (UTM)	Northing (UTM)	Item Group	Item Class	Category	Filler	Fuze	Quantity	Depth (inch)	Weight (pound)	Action Taken	Demolition Required?	Item Comment
F4E6A4-00104	BPEA	F4E6A4	26.52	17-Nov-09	287743.80	3836689.40	Non-MPPEH Debris	Scrap	N/A	N/A	N/A	1	4	0.1	Scrap Bin	None	
F4E6A4-00108	BPEA	F4E6A4	25.75	17-Nov-09	287735.60	3836691.60	Non-MPPEH Debris	Scrap	N/A	N/A	N/A	1	3	0.1	Scrap Bin	None	
F4E6A4-00110	BPEA	F4E6A4	25.5	17-Nov-09	287708.20	3836680.20	Non-MPPEH Debris	Scrap	N/A	N/A	N/A	1	12	1	Scrap Bin	None	
F4E6A4-00112	BPEA	F4E6A4	24.37	17-Nov-09	287700.00	3836696.80	Non-MPPEH Debris	Scrap	N/A	N/A	N/A	1	4	0.2	Scrap Bin	None	
F4E6A4-00115	BPEA	F4E6A4	23.38	17-Nov-09	287725.50	3836693.80	Non-MPPEH Debris	Scrap	N/A	N/A	N/A	1	44	0.2	Scrap Bin	None	
F4E6A4-00117	BPEA	F4E6A4	23.09	17-Nov-09	287708.60	3836650.20	Non-MPPEH Debris	Scrap	N/A	N/A	N/A	1	3	0.1	Scrap Bin	None	
F4E6A4-00118	BPEA	F4E6A4	22.8	17-Nov-09	287723.80	3836689.50	Non-MPPEH Debris	Scrap	N/A	N/A	N/A	1	6	0.2	Scrap Bin	None	
F4E6A4-00119	BPEA	F4E6A4	22.32	17-Nov-09	287728.20	3836690.40	Non-MPPEH Debris	Scrap	N/A	N/A	N/A	1	10	0.1	Scrap Bin	None	
F4E6A4-00121	BPEA	F4E6A4	20.99	17-Nov-09	287723.80	3836695.00	Non-MPPEH Debris	Scrap	N/A	N/A	N/A	1	6	0.1	Scrap Bin	None	
F4E6A4-00123	BPEA	F4E6A4	20.68	17-Nov-09	287713.20	3836686.60	Non-MPPEH Debris	Scrap	N/A	N/A	N/A	1	14	12	Scrap Bin	None	
F4E6A4-00124	BPEA	F4E6A4	20.65	17-Nov-09	287725.40	3836695.80	Non-MPPEH Debris	Scrap	N/A	N/A	N/A	1	20	0.5	Scrap Bin	None	
F4E6A4-00137	BPEA	F4E6A4	16.43	17-Nov-09	287707.80	3836688.60	Non-MPPEH Debris	Scrap	N/A	N/A	N/A	1	8	0.1	Scrap Bin	None	
F4E6A4-00141	BPEA	F4E6A4	15.29	17-Nov-09	287721.40	3836686.00	Non-MPPEH Debris	Scrap	N/A	N/A	N/A	1	8	2.5	Scrap Bin	None	
F4E6A4-00142	BPEA	F4E6A4	15.18	17-Nov-09	287703.20	3836681.40	SHD	Shared	Shared	N/A	N/A	0	0	0	Left in Place	None	Shared with F4E6A4-00184
F4E6A4-00144	BPEA	F4E6A4	15.09	17-Nov-09	287744.20	3836690.60	Non-MPPEH Debris	Scrap	N/A	N/A	N/A	1	5	0.1	Scrap Bin	None	
F4E6A4-00146	BPEA	F4E6A4	14.85	17-Nov-09	287704.60	3836677.40	Non-MPPEH Debris	Scrap	N/A	N/A	N/A	1	0	0.25	Scrap Bin	None	
F4E6A4-00152	BPEA	F4E6A4	14.17	17-Nov-09	287702.20	3836682.60	Non-MPPEH Debris	Scrap	N/A	N/A	N/A	1	1	0.5	Scrap Bin	None	
F4E6A4-00158	BPEA	F4E6A4	13.32	17-Nov-09	287732.00	3836696.00	Non-MPPEH Debris	Scrap	N/A	N/A	N/A	1	4	0.1	Scrap Bin	None	
F4E6A4-00171	BPEA	F4E6A4	11.64	17-Nov-09	287731.20	3836690.00	Non-MPPEH Debris	Scrap	N/A	N/A	N/A	1	6	0.2	Scrap Bin	None	
F4E6A4-00179	BPEA	F4E6A4	9.99	17-Nov-09	287719.20	3836686.20	Non-MPPEH Debris	Scrap	N/A	N/A	N/A	1	15	0.2	Scrap Bin	None	
F4E6A4-00181	BPEA	F4E6A4	9.69	17-Nov-09	287738.80	3836683.80	Non-MPPEH Debris	Scrap	N/A	N/A	N/A	1	4	0.5	Scrap Bin	None	
F4E6A4-00184	BPEA	F4E6A4	9.59	17-Nov-09	287701.40	3836681.40	Non-MPPEH Debris	Scrap	N/A	N/A	N/A	1	24	0.5	Scrap Bin	None	
F4E6A4-00187	BPEA	F4E6A4	9.41	17-Nov-09	287738.80	3836682.00	Non-MPPEH Debris	Scrap	N/A	N/A	N/A	1	6	1	Scrap Bin	None	
F4E6A4-00188	BPEA	F4E6A4	9.38	17-Nov-09	287700.10	3836683.20	SHD	Shared	Shared	N/A	N/A	0	0	0	Left in Place	None	Shared with F4D6J4-00145
F4E6A4-00191	BPEA	F4E6A4	9.22	17-Nov-09	287730.40	3836686.00	Non-MPPEH Debris	Scrap	N/A	N/A	N/A	1	9	5	Scrap Bin	None	
F4E6A4-00195	BPEA	F4E6A4	9.07	17-Nov-09	287703.60	3836690.40	Non-MPPEH Debris	Scrap	N/A	N/A	N/A	1	7	0.3	Scrap Bin	None	
F4E6A4-00197	BPEA	F4E6A4	8.7	17-Nov-09	287735.60	3836688.00	Non-MPPEH Debris	Scrap	N/A	N/A	N/A	1	6	0.2	Scrap Bin	None	
F4E6A4-00202	BPEA	F4E6A4	7.95	17-Nov-09	287714.80	3836696.00	Non-MPPEH Debris	Scrap	N/A	N/A	N/A	1	6	0.1	Scrap Bin	None	
F4E6A4-00203	BPEA	F4E6A4	7.87	17-Nov-09	287703.00	3836695.40	Non-MPPEH Debris	Scrap	N/A	N/A	N/A	1	0	0.1	Scrap Bin	None	
F4E6A4-00212	BPEA	F4E6A4	7.08	17-Nov-09	287713.20	3836685.40	Non-MPPEH Debris	Scrap	N/A	N/A	N/A	1	3	0.1	Scrap Bin	None	
F4E6A4-00215	BPEA	F4E6A4	6.67	17-Nov-09	287706.60	3836684.80	Non-MPPEH Debris	Scrap	N/A	N/A	N/A	1	2	0.2	Scrap Bin	None	
F4E6A4-00217	BPEA	F4E6A4	6.54	17-Nov-09	287736.40	3836692.40	Non-MPPEH Debris	Scrap	N/A	N/A	N/A	1	3	0.1	Scrap Bin	None	
F4E6A4-00230	BPEA	F4E6A4	5.29	17-Nov-09	287745.20	3836690.20	Non-MPPEH Debris	Scrap	N/A	N/A	N/A	1	4	0.1	Scrap Bin	None	
F4E6A4-00240	BPEA	F4E6A4	4.58	17-Nov-09	287746.80	3836686.20	Non-MPPEH Debris	Scrap	N/A	N/A	N/A	1	6	0.2	Scrap Bin	None	
F4E6A4-00243	BPEA	F4E6A4	4.35	17-Nov-09	287720.80	3836690.80	SHD	Shared	Shared	N/A	N/A	0	0	0	Left in Place	None	Shared with F4E6A4-00064
F4E6A4-00248	BPEA	F4E6A4	4.19	17-Nov-09	287712.00	3836697.00	Non-MPPEH Debris	Scrap	N/A	N/A	N/A	1	6	0.3	Scrap Bin	None	
F4E6A4-00250	BPEA	F4E6A4	4.17	17-Nov-09	287705.20	3836681.60	Non-MPPEH Debris	Scrap	N/A	N/A	N/A	1	15	1	Scrap Bin	None	
F4E6A4-00251	BPEA	F4E6A4	4.17	17-Nov-09	287712.40	3836684.80	Non-MPPEH Debris	Scrap	N/A	N/A	N/A	1	12	0.1	Scrap Bin	None	
F4E6A4-00252	BPEA	F4E6A4	4.15	17-Nov-09	287738.00	3836681.20	Non-MPPEH Debris	Scrap	N/A	N/A	N/A	1	4	0.2	Scrap Bin	None	
F4E6A4-00253	BPEA	F4E6A4	4.14	17-Nov-09	287720.60	3836688.60	SHD	Shared	Shared	N/A	N/A	0	0	0	Left in Place	None	Shared with F4D6J4-00265
F4E6A4-00254	BPEA	F4E6A4	4.01	17-Nov-09	287723.80	3836690.80	Non-MPPEH Debris	Scrap	N/A	N/A	N/A	1	10	0.1	Scrap Bin	None	
F4E6A4-00255	BPEA	F4E6A4	3.99	17-Nov-09	287721.60	3836682.80	SHD	Shared	Shared	N/A	N/A	0	0	0	Left in Place	None	Shared with F4D6A4-00159
F4E6A4-00256	BPEA	F4E6A4	3.97	17-Nov-09	287741.00	3836693.00	Non-MPPEH Debris	Scrap	N/A	N/A	N/A	1	12	1.5	Scrap Bin	None	
F4E6A4-00262	BPEA	F4E6A4	3.76	17-Nov-09	287709.60	3836682.00	No Contact	No Contact	N / A	N / A	N / A	0	0	0	Left in Place	None	
F4E6A4-00265	BPEA	F4E6A4	3.66	17-Nov-09	287720.00	3836687.80	Non-MPPEH Debris	Scrap	N/A	N/A	N/A	1	5	0.1	Scrap Bin	None	
F4E6A4-00267	BPEA	F4E6A4	3.63	17-Nov-09	287745.00	3836683.60	Non-MPPEH Debris	Scrap	N/A	N/A	N/A	1	0	0.1	Scrap Bin	None	
F4E6A4-00274	BPEA	F4E6A4	3.4	17-Nov-09	287705.00	3836687.60	Non-MPPEH Debris	Scrap	N/A	N/A	N/A	1	6	0.1	Scrap Bin	None	
F4E6A4-00278	BPEA	F4E6A4	3.29	17-Nov-09	287700.00	3836694.40	Non-MPPEH Debris	Scrap	N/A	N/A	N/A	1	5	0.1	Scrap Bin	None	
F4E6A4-00282	BPEA	F4E6A4	3.21	17-Nov-09	287709.60	3836677.80	Non-MPPEH Debris	Scrap	N/A	N/A	N/A	1	2	0.2	Scrap Bin	None	
F4E6A4-00285	BPEA	F4E6A4	3.11	17-Nov-09	287722.20	3836684.80	No Contact	No Contact	N / A	N / A	N / A	0	0	0	Left in Place	None	
F4E6A4-00287	BPEA	F4E6A4	3.09	17-Nov-09	287710.40	3836677.20	No Contact	No Contact	N / A	N / A	N / A	0	0	0	Left in Place	None	
F4E6A4-00291	BPEA	F4E6A4	3.08	17-Nov-09	287725.20	3836683.40	Non-MPPEH Debris	Scrap	N/A	N/A	N/A	1	6	0.2	Scrap Bin	None	
F4E6A3-00032	BPEA	F4E6A3	92.18	18-Nov-09	287719.60	3836639.60	MPPEH	Fuze	Rocket, 3.5-inch, Practice, M29 Series, Fuze	N/A	M405	1	8	1	Consolidation Point	Demil	
F4E6A3-00061	BPEA	F4E6A3	24.99	18-Nov-09	287700.80	3836622.40	MPPEH	Rocket	Rocket, 3.5-inch, Practice, M29 Series	None (empty)	Unfuzed	1	3	0.4	Consolidation Point	Demil	
F4E6A3-00029	BPEA	F4E6A3	103.88	18-Nov-09	287712.80	3836635.40	MEC	Rocket	Rocket, 3.5-inch, HEAT, M28 Series	HE	M404	1	12	6	Left in Place	Demo	BIP on 11/19/2010
F4E6A3-00030	BPEA	F4E6A3	99.41	18-Nov-09	287714.60	3836640.60	Non-MPPEH Debris	Scrap	N/A	N/A	N/A	1	2	1	Scrap Bin	None	
F4E6A3-00042	BPEA	F4E6A3	63.38	18-Nov-09	287718.80	3836639.00	SHD	Shared	Shared	N/A	N/A	0	0	0	Left in Place	None	Shared with F4E6A3-00032
F4E6A3-00053	BPEA	F4E6A3	35.47	18-Nov-09	287714.50	3836639.60	Non-MPPEH Debris	Scrap	N/A	N/A	N/A	1	5	0.5	Scrap Bin	None	
F4E6A3-00058	BPEA	F4E6A3	28.88	18-Nov-09	287710.60	3836636.80	Non-MPPEH Debris	Scrap	N/A	N/A	N/A	1	12	0.3	Scrap Bin	None	
F4E6A3-00059	BPEA	F4E6A3	26.51	18-Nov-09	287716.00	3836647.10	Non-MPPEH Debris	Scrap	N/A	N/A	N/A	1	8	0.5	Scrap Bin	None	
F4E6A3-00068	BPEA	F4E6A3	17.67	18-Nov-09	287718.00	3836644.20	Non-MPPEH Debris	Scrap	N/A	N/A	N/A	1	6	0.2	Scrap Bin	None	
F4E6A3-00072	BPEA	F4E6A3	16.83	18-Nov-09	287716.40	3836649.40	Non-MPPEH Debris	Scrap	N/A	N/A	N/A	1	4	1	Scrap Bin	None	
F4E6A3-00073	BPEA	F4E6A3	16.02	18-Nov-09	287717.00	3836640.10	Non-MPPEH Debris	Scrap	N/A	N/A	N/A	1	5	0.1	Scrap Bin	None	
F4E6A3-00085	BPEA	F4E6A3	12.23	18-Nov-09	287718.00	3836645.00	Non-MPPEH Debris	Scrap	N/A	N/A	N/A	1	6	0.2	Scrap Bin	None	
F4E6A3-00087	BPEA	F4E6A3	11.38	18-Nov-09	287715.60	3836648.40	Non-MPPEH Debris	Scrap	N/A	N/A	N/A	1	6	0.5	Scrap Bin	None	
F4E6A3-00088	BPEA	F4E6A3	11.15	18-Nov-09	287709.20	3836637.20	Non-MPPEH Debris	Scrap	N/A	N/A	N/A	1	6	1	Scrap Bin	None	
F4E6A3-00095	BPEA	F4E6A3	10.14	18-Nov-09	287710.60	3836638.20	No Contact	No Contact	N / A	N / A	N / A	0	0	0	Left in Place	None	
F4E6A3-00098	BPEA	F4E6A3	9.75	18-Nov-09	287710.60	3836639.20	Non-MPPEH Debris	Scrap	N/A	N/A	N/A	1	8	1	Scrap Bin	None	
F4E6A3-00103	BPEA	F4E6A3	8.46	18-Nov-09	287717.20	3836648.20	Non-MPPEH Debris	Scrap	N/A	N/A	N/A	1	10	0.5	Scrap Bin	None	
F4E6A3-00113	BPEA	F4E6A3	7.14	18-Nov-09	287719.60	3836641.20	Non-MPPEH Debris	Scrap	N/A	N/A	N/A	1	4	0.5	Scrap Bin	None	
F4E6A3-00115	BPEA	F4E6A3	6.92	18-Nov-09	287719.00	3836642.40	Non-MPPEH Debris	Scrap	N/A	N/A	N/A	1	6	0.6	Scrap Bin	None	
F4E6A3-00117	BPEA	F4E6A3	6.79	18-Nov-09	287711.00	3836645.80	Non-MPPEH Debris	Scrap	N/A	N/A	N/A	1	6	0.6	Scrap Bin	None	
F4E6A3-00118	BPEA	F4E6A3	6.78	18-Nov-09	287731.20	3836639.20	Non-MPPEH Debris	Scrap	N/A	N/A	N/A	1	10	0.5	Scrap Bin	None	
F4E6A3-00122	BPEA	F4E6A3	6.62	18-Nov-09	287711.60	3836637.00	Non-MPPEH Debris	Scrap	N/A	N/A	N/A	1	4	0.1	Scrap Bin	None	
F4E6A3-00124	BPEA	F4E6A3	6.49	18-Nov-09	287711.00	3836640.40	Non-MPPEH Debris	Scrap	N/A	N/A	N/A	1	6	0.1	Scrap Bin	None	
F4E6A3-00125	BPEA	F4E6A3	6.37	18-Nov-09	287712.00	3836638.80	Non-MPPEH Debris	Scrap	N/A	N/A	N/A	1	4	0.2	Scrap Bin	None	
F4E6A3-00133	BPEA	F4E6A3	5.58	18-Nov-09	287743.60	3836645.20	No Contact	No Contact	N / A	N / A	N / A	0	0	0	Left in Place	None	
F4E6A3-00138	BPEA	F4E6A3	5.21	18-Nov-09	287701.60	3836635.40	Non-MPPEH Debris	Scrap	N/A	N/A	N/A	1	1	0.1	Scrap Bin	None	
F4E6A3-00173	BPEA	F4E6A3	3.85	18-Nov-09	287718.60	3836646.00	Non-MPPEH Debris	Scrap	N/A	N/A	N/A	1	6	0.1	Scrap Bin	None	
F4E6A3-00175	BPEA	F4E6A3	3.84	18-Nov-09	287718.00	3836642.20	Non-MPPEH Debris	Scrap	N/A	N/A	N/A	1	6	0.2	Scrap Bin	None	
F4E6A3-00182	BPEA	F4E6A3	3.52	18-Nov-09	287703.80	3836634.40	Non-MPPEH Debris	Scrap	N/A	N/A	N/A	1	14	1	Scrap Bin	None	
F4E6A3-00189	BPEA	F4E6A3	3.41	18-Nov-09	287709.80	3836640.20	Non-MPPEH Debris	Scrap	N/A	N/A	N/A	1	6	0.1	Scrap Bin	None	
F4E6A4-00006	BPEA	F4E6A4	1191.4	18-Nov-09	287746.80	3836652.80	Non-MPPEH Debris	Scrap	N/A	N/A	N/A	1	12	75	Scrap Bin	None	
F4E6A4-00009	BPEA	F4E6A4	757.18	18-Nov-09	287747.60	3836650.60	Non-MPPEH Debris	Scrap	N/A	N/A	N/A	1	3	10	Scrap Bin	None	
F4E6A4-00010	BPEA	F4E6A4	512.27	18-Nov-09	287740.20	3836686.20	Non-MPPEH Debris	Scrap	N/A	N/A	N/A	1	12	3	Scrap Bin	None	
F4E6A4-00011	BPEA	F4E6A4	493.66	18-Nov-09	287746.20	3836656.60	Non-MPPEH Debris	Scrap	N/A	N/A	N/A	1	12	20	Scrap Bin	None	
F4E6A4-00012	BPEA	F4E6A4	477.23	18-Nov-09	287718.60	3836667.20	Non-MPPEH Debris	Scrap	N/A	N/A	N/A	1	10	13	Scrap Bin	None	
F4E6A4-00013	BPEA	F4E6A4	361.03	18-Nov-09	287732.80	3836676.60	Non-MPPEH Debris	Scrap	N/A	N/A	N/A	1	4	13	Scrap Bin	None	
F4E6A4-00017	BPEA	F4E6A4	229.85	18-Nov-09	287743.20	3836653.20	Non-MPPEH Debris	Scrap	N/A	N/A	N/A	1	10	4	Scrap Bin	None	
F4E6A4-00019	BPEA	F4E6A4	203.4	18-Nov-09	287716.00	3836656.60	Non-MPPEH Debris	Scrap	N/A	N/A	N/A	3	15	1	Scrap Bin	None	
F4E6A4-00029	BPEA	F4E6A4	126.59	18-Nov-09	287722.20	3836666.80	Non-MPPEH Debris	Scrap	N/A	N/A	N/A	1	12	1	Scrap Bin	None	
F4E6A4-00032	BPEA	F4E6A4	97.64	18-Nov-09	287722.20	3836663.60	Non-MPPEH Debris	Scrap	N/A	N/A	N/A	1	8	0.1	Scrap Bin	None	
F4E6A4-00034	BPEA	F4E6A4	93.68	18-Nov-09	287742.40	3836678.80	Non-MPPEH Debris	Scrap	N/A	N/A	N/A	1	6	0.1	Scrap Bin	None	
F4E6A4-00037	BPEA	F4E6A4	86.07	18-Nov-09	287737.80	3836675.00	Non-MPPEH Debris	Scrap	N/A	N/A	N/A	1	5	0.5	Scrap Bin	None	
F4E6A4-00040	BPEA	F4E6A4	73.68	18-Nov-09	287749.80	3836667.60	SHD	Shared	Shared	N/A	N/A	0	0	0	Left in Place	None	Shared with F4E6A4-00061
F4E6A4-00043	BPEA	F4E6A4	66.94	18-Nov-09	287743.20	3836678.20	Non-MPPEH Debris	Scrap	N/A	N/A	N/A	1	12	2	Scrap Bin	None	
F4E6A4-00061	BPEA	F4E6A4	44.39	18-Nov-09	287748.90	3836668.30	Non-MPPEH Debris	Scrap	N/A	N/A	N/A	1	4	0.3	Scrap Bin	None	
F4E6A4-00062	BPEA	F4E6A4	43.95	18-Nov-09	287737.20	3836688.80	Non-MPPEH Debris	Scrap	N/A	N/A	N/A	1	6.5	0.3	Scrap Bin	None	

Anomaly Identification	Phase	Grid	Amplitude (millivolts)	Dig Date	Easting (UTM)	Northing (UTM)	Item Group	Item Class	Category	Filler	Fuze	Quantity	Depth (inch)	Weight (pound)	Action Taken	Demolition Required?	Item Comment
F4E6A4-00065	BPEA	F4E6A4	41.96	18-Nov-09	287743.20	3836681.60	Non-MPPEH Debris	Scrap	N/A	N/A	N/A	1	5	0.1	Scrap Bin	None	
F4E6A4-00073	BPEA	F4E6A4	39.44	18-Nov-09	287746.80	3836676.40	Non-MPPEH Debris	Scrap	N/A	N/A	N/A	1	5	0.1	Scrap Bin	None	
F4E6A4-00076	BPEA	F4E6A4	36.88	18-Nov-09	287716.20	3836669.60	Non-MPPEH Debris	Scrap	N/A	N/A	N/A	1	12	0.5	Scrap Bin	None	
F4E6A4-00078	BPEA	F4E6A4	35.22	18-Nov-09	287720.80	3836663.60	Non-MPPEH Debris	Scrap	N/A	N/A	N/A	1	5	0.5	Scrap Bin	None	
F4E6A4-00079	BPEA	F4E6A4	34.98	18-Nov-09	287740.00	3836688.80	Non-MPPEH Debris	Scrap	N/A	N/A	N/A	1	4	0.1	Scrap Bin	None	
F4E6A4-00084	BPEA	F4E6A4	34.47	18-Nov-09	287743.00	3836679.70	Non-MPPEH Debris	Scrap	N/A	N/A	N/A	1	3	0.2	Scrap Bin	None	
F4E6A4-00089	BPEA	F4E6A4	32.37	18-Nov-09	287748.40	3836673.20	Non-MPPEH Debris	Scrap	N/A	N/A	N/A	1	12	2	Scrap Bin	None	
F4E6A4-00093	BPEA	F4E6A4	29.14	18-Nov-09	287744.40	3836666.60	Non-MPPEH Debris	Scrap	N/A	N/A	N/A	1	6	0.3	Scrap Bin	None	
F4E6A4-00106	BPEA	F4E6A4	25.83	18-Nov-09	287748.40	3836678.60	Non-MPPEH Debris	Scrap	N/A	N/A	N/A	1	5	0.6	Scrap Bin	None	
F4E6A4-00107	BPEA	F4E6A4	25.79	18-Nov-09	287730.60	3836696.00	Non-MPPEH Debris	Scrap	N/A	N/A	N/A	1	4	0.25	Scrap Bin	None	
F4E6A4-00109	BPEA	F4E6A4	25.57	18-Nov-09	287747.60	3836680.80	Non-MPPEH Debris	Scrap	N/A	N/A	N/A	1	9	1	Left in Place	None	
F4E6A4-00113	BPEA	F4E6A4	23.93	18-Nov-09	287746.20	3836699.40	Non-MPPEH Debris	Scrap	N/A	N/A	N/A	1	4	0.1	Left in Place	None	
F4E6A4-00116	BPEA	F4E6A4	23.17	18-Nov-09	287747.20	3836679.40	Non-MPPEH Debris	Scrap	N/A	N/A	N/A	1	6	0.1	Scrap Bin	None	
F4E6A4-00122	BPEA	F4E6A4	20.69	18-Nov-09	287738.60	3836690.20	Non-MPPEH Debris	Scrap	N/A	N/A	N/A	1	12	0.2	Scrap Bin	None	
F4E6A4-00125	BPEA	F4E6A4	20.56	18-Nov-09	287749.90	3836663.40	Non-MPPEH Debris	Scrap	N/A	N/A	N/A	1	10	1	Scrap Bin	None	
F4E6A4-00126	BPEA	F4E6A4	20.47	18-Nov-09	287724.00	3836663.40	Non-MPPEH Debris	Scrap	N/A	N/A	N/A	1	6	0.1	Scrap Bin	None	
F4E6A4-00128	BPEA	F4E6A4	19.7	18-Nov-09	287717.80	3836659.80	Non-MPPEH Debris	Scrap	N/A	N/A	N/A	1	12	1	Scrap Bin	None	
F4E6A4-00129	BPEA	F4E6A4	19.41	18-Nov-09	287740.20	3836656.40	Non-MPPEH Debris	Scrap	N/A	N/A	N/A	1	5	0.2	Scrap Bin	None	
F4E6A4-00131	BPEA	F4E6A4	18.92	18-Nov-09	287743.00	3836686.00	Non-MPPEH Debris	Scrap	N/A	N/A	N/A	1	4	0.1	Scrap Bin	None	
F4E6A4-00136	BPEA	F4E6A4	17.08	18-Nov-09	287743.80	3836677.40	Non-MPPEH Debris	Scrap	N/A	N/A	N/A	1	8	0.1	Scrap Bin	None	
F4E6A4-00140	BPEA	F4E6A4	15.36	18-Nov-09	287738.60	3836688.40	Non-MPPEH Debris	Scrap	N/A	N/A	N/A	1	8	0.2	Scrap Bin	None	
F4E6A4-00143	BPEA	F4E6A4	15.17	18-Nov-09	287742.20	3836676.10	Non-MPPEH Debris	Scrap	N/A	N/A	N/A	1	6	0.1	Scrap Bin	None	
F4E6A4-00147	BPEA	F4E6A4	14.74	18-Nov-09	287721.40	3836673.40	Non-MPPEH Debris	Scrap	N/A	N/A	N/A	1	4	0.5	Scrap Bin	None	
F4E6A4-00148	BPEA	F4E6A4	14.6	18-Nov-09	287739.40	3836654.00	Non-MPPEH Debris	Scrap	N/A	N/A	N/A	1	8	1	Scrap Bin	None	
F4E6A4-00150	BPEA	F4E6A4	14.48	18-Nov-09	287745.60	3836673.60	Non-MPPEH Debris	Scrap	N/A	N/A	N/A	1	4	1	Left in Place	None	
F4E6A4-00155	BPEA	F4E6A4	13.78	18-Nov-09	287745.00	3836697.50	No Contact	No Contact	N / A	N / A	N / A	0	0	0	Left in Place	None	
F4E6A4-00156	BPEA	F4E6A4	13.59	18-Nov-09	287749.00	3836679.60	Non-MPPEH Debris	Scrap	N/A	N/A	N/A	1	3	0.1	Scrap Bin	None	
F4E6A4-00161	BPEA	F4E6A4	12.8	18-Nov-09	287734.80	3836686.20	SHD	Shared	Shared	N/A	N/A	0	0	0	Left in Place	None	Shared with F4E6A4-00186
F4E6A4-00163	BPEA	F4E6A4	12.75	18-Nov-09	287745.40	3836679.20	Non-MPPEH Debris	Scrap	N/A	N/A	N/A	1	8	0.1	Scrap Bin	None	
F4E6A4-00164	BPEA	F4E6A4	12.64	18-Nov-09	287745.80	3836696.80	Non-MPPEH Debris	Scrap	N/A	N/A	N/A	1	5	0.2	Scrap Bin	None	
F4E6A4-00167	BPEA	F4E6A4	12.01	18-Nov-09	287736.40	3836675.80	Non-MPPEH Debris	Scrap	N/A	N/A	N/A	1	2	0.1	Scrap Bin	None	
F4E6A4-00170	BPEA	F4E6A4	11.74	18-Nov-09	287738.60	3836650.40	Non-MPPEH Debris	Scrap	N/A	N/A	N/A	1	6	0.1	Scrap Bin	None	
F4E6A4-00172	BPEA	F4E6A4	11.42	18-Nov-09	287737.20	3836686.00	Non-MPPEH Debris	Scrap	N/A	N/A	N/A	1	4	0.1	Scrap Bin	None	
F4E6A4-00173	BPEA	F4E6A4	11.37	18-Nov-09	287727.50	3836669.70	Non-MPPEH Debris	Scrap	N/A	N/A	N/A	1	5	0.1	Scrap Bin	None	
F4E6A4-00174	BPEA	F4E6A4	11.02	18-Nov-09	287723.80	3836668.00	Non-MPPEH Debris	Scrap	N/A	N/A	N/A	1	2	0.1	Scrap Bin	None	
F4E6A4-00175	BPEA	F4E6A4	10.84	18-Nov-09	287749.00	3836663.60	Non-MPPEH Debris	Scrap	N/A	N/A	N/A	1	3	0.2	Scrap Bin	None	
F4E6A4-00177	BPEA	F4E6A4	10.15	18-Nov-09	287738.80	3836677.20	Non-MPPEH Debris	Scrap	N/A	N/A	N/A	1	6	0.1	Scrap Bin	None	
F4E6A4-00180	BPEA	F4E6A4	9.92	18-Nov-09	287729.80	3836676.00	Non-MPPEH Debris	Scrap	N/A	N/A	N/A	1	4	0.2	Scrap Bin	None	
F4E6A4-00182	BPEA	F4E6A4	9.65	18-Nov-09	287740.20	3836650.80	Non-MPPEH Debris	Scrap	N/A	N/A	N/A	1	6	1.5	Scrap Bin	None	
F4E6A4-00183	BPEA	F4E6A4	9.6	18-Nov-09	287735.80	3836687.10	Non-MPPEH Debris	Scrap	N/A	N/A	N/A	1	6	0.1	Scrap Bin	None	
F4E6A4-00186	BPEA	F4E6A4	9.45	18-Nov-09	287733.90	3836686.90	Non-MPPEH Debris	Scrap	N/A	N/A	N/A	1	15	0.2	Scrap Bin	None	
F4E6A4-00190	BPEA	F4E6A4	9.27	18-Nov-09	287736.90	3836687.90	Non-MPPEH Debris	Scrap	N/A	N/A	N/A	1	8	0.4	Scrap Bin	None	
F4E6A4-00192	BPEA	F4E6A4	9.17	18-Nov-09	287716.40	3836674.80	Non-MPPEH Debris	Scrap	N/A	N/A	N/A	1	0	0.3	Scrap Bin	None	
F4E6A4-00193	BPEA	F4E6A4	9.13	18-Nov-09	287722.20	3836670.80	Non-MPPEH Debris	Scrap	N/A	N/A	N/A	1	5	0.5	Scrap Bin	None	
F4E6A4-00200	BPEA	F4E6A4	8.15	18-Nov-09	287749.80	3836678.80	Non-MPPEH Debris	Scrap	N/A	N/A	N/A	1	6	2	Scrap Bin	None	
F4E6A4-00206	BPEA	F4E6A4	7.47	18-Nov-09	287746.20	3836665.40	Non-MPPEH Debris	Scrap	N/A	N/A	N/A	1	4	0.1	Scrap Bin	None	
F4E6A4-00209	BPEA	F4E6A4	7.23	18-Nov-09	287731.20	3836673.20	Non-MPPEH Debris	Scrap	N/A	N/A	N/A	1	3	0.1	Scrap Bin	None	
F4E6A4-00211	BPEA	F4E6A4	7.16	18-Nov-09	287736.40	3836678.40	Non-MPPEH Debris	Scrap	N/A	N/A	N/A	1	6	0.1	Scrap Bin	None	
F4E6A4-00213	BPEA	F4E6A4	6.87	18-Nov-09	287720.60	3836668.60	Non-MPPEH Debris	Scrap	N/A	N/A	N/A	1	5	0.1	Scrap Bin	None	
F4E6A4-00214	BPEA	F4E6A4	6.7	18-Nov-09	287746.20	3836677.40	Non-MPPEH Debris	Scrap	N/A	N/A	N/A	1	5	0.1	Scrap Bin	None	
F4E6A4-00218	BPEA	F4E6A4	6.46	18-Nov-09	287744.40	3836663.20	Non-MPPEH Debris	Scrap	N/A	N/A	N/A	1	8	0.1	Scrap Bin	None	
F4E6A4-00221	BPEA	F4E6A4	6.35	18-Nov-09	287746.00	3836681.40	Non-MPPEH Debris	Scrap	N/A	N/A	N/A	1	6	0.1	Scrap Bin	None	
F4E6A4-00224	BPEA	F4E6A4	5.93	18-Nov-09	287745.00	3836678.20	Non-MPPEH Debris	Scrap	N/A	N/A	N/A	1	5	0.25	Scrap Bin	None	
F4E6A4-00232	BPEA	F4E6A4	5.23	18-Nov-09	287744.80	3836665.20	Non-MPPEH Debris	Scrap	N/A	N/A	N/A	1	6	0.1	Scrap Bin	None	
F4E6A4-00233	BPEA	F4E6A4	5.12	18-Nov-09	287749.80	3836660.40	Non-MPPEH Debris	Scrap	N/A	N/A	N/A	1	6	0.1	Scrap Bin	None	
F4E6A4-00235	BPEA	F4E6A4	5.09	18-Nov-09	287720.00	3836669.20	Non-MPPEH Debris	Scrap	N/A	N/A	N/A	1	14	0.5	Scrap Bin	None	
F4E6A4-00236	BPEA	F4E6A4	5.08	18-Nov-09	287717.80	3836652.20	Non-MPPEH Debris	Scrap	N/A	N/A	N/A	1	12	0.6	Scrap Bin	None	
F4E6A4-00238	BPEA	F4E6A4	4.81	18-Nov-09	287743.80	3836663.80	Non-MPPEH Debris	Scrap	N/A	N/A	N/A	1	5	0.1	Scrap Bin	None	
F4E6A4-00242	BPEA	F4E6A4	4.52	18-Nov-09	287744.00	3836650.20	Non-MPPEH Debris	Scrap	N/A	N/A	N/A	1	5	0.1	Scrap Bin	None	
F4E6A4-00244	BPEA	F4E6A4	4.3	18-Nov-09	287732.60	3836682.40	Non-MPPEH Debris	Scrap	N/A	N/A	N/A	1	10	0.1	Scrap Bin	None	
F4E6A4-00246	BPEA	F4E6A4	4.25	18-Nov-09	287725.00	3836662.60	Non-MPPEH Debris	Scrap	N/A	N/A	N/A	1	7	0.1	Scrap Bin	None	
F4E6A4-00249	BPEA	F4E6A4	4.18	18-Nov-09	287718.60	3836669.20	Non-MPPEH Debris	Scrap	N/A	N/A	N/A	1	12	0.1	Scrap Bin	None	
F4E6A4-00259	BPEA	F4E6A4	3.87	18-Nov-09	287740.20	3836681.20	Non-MPPEH Debris	Scrap	N/A	N/A	N/A	1	4	0.1	Scrap Bin	None	
F4E6A4-00261	BPEA	F4E6A4	3.83	18-Nov-09	287737.20	3836684.20	Non-MPPEH Debris	Scrap	N/A	N/A	N/A	1	4	0.2	Scrap Bin	None	
F4E6A4-00263	BPEA	F4E6A4	3.72	18-Nov-09	287722.20	3836661.60	Non-MPPEH Debris	Scrap	N/A	N/A	N/A	1	0	1	Scrap Bin	None	
F4E6A4-00264	BPEA	F4E6A4	3.69	18-Nov-09	287720.80	3836672.40	Non-MPPEH Debris	Scrap	N/A	N/A	N/A	1	8	0.1	Scrap Bin	None	
F4E6A4-00268	BPEA	F4E6A4	3.61	18-Nov-09	287749.80	3836680.80	Non-MPPEH Debris	Scrap	N/A	N/A	N/A	1	15	2	Scrap Bin	None	
F4E6A4-00270	BPEA	F4E6A4	3.55	18-Nov-09	287738.00	3836652.80	Non-MPPEH Debris	Scrap	N/A	N/A	N/A	1	2	0.1	Scrap Bin	None	
F4E6A4-00271	BPEA	F4E6A4	3.54	18-Nov-09	287740.80	3836684.60	Non-MPPEH Debris	Scrap	N/A	N/A	N/A	1	4	0.1	Scrap Bin	None	
F4E6A4-00279	BPEA	F4E6A4	3.28	18-Nov-09	287720.80	3836679.20	Non-MPPEH Debris	Scrap	N/A	N/A	N/A	1	6	0.1	Scrap Bin	None	
F4E6A4-00281	BPEA	F4E6A4	3.24	18-Nov-09	287723.80	3836670.60	Non-MPPEH Debris	Scrap	N/A	N/A	N/A	1	4	0.1	Scrap Bin	None	
F4E6A4-00284	BPEA	F4E6A4	3.14	18-Nov-09	287723.10	3836679.20	No Contact	No Contact	N / A	N / A	N / A	0	0	0	Left in Place	None	
F4E6A4-00288	BPEA	F4E6A4	3.09	18-Nov-09	287722.80	3836671.80	Non-MPPEH Debris	Scrap	N/A	N/A	N/A	1	4	0.1	Scrap Bin	None	
F4E6A4-00289	BPEA	F4E6A4	3.09	18-Nov-09	287735.00	3836684.40	Non-MPPEH Debris	Scrap	N/A	N/A	N/A	1	1	0.3	Scrap Bin	None	
F4E6A4-00294	BPEA	F4E6A4	3.05	18-Nov-09	287743.00	3836662.40	Non-MPPEH Debris	Scrap	N/A	N/A	N/A	1	6	0.1	Scrap Bin	None	
F4E6A4-00295	BPEA	F4E6A4	3.05	18-Nov-09	287746.00	3836682.40	Non-MPPEH Debris	Scrap	N/A	N/A	N/A	1	8	1	Scrap Bin	None	
F4E6A4-00299	BPEA	F4E6A4	3	18-Nov-09	287745.30	3836695.50	Non-MPPEH Debris	Scrap	N/A	N/A	N/A	1	5	0.1	Scrap Bin	None	
F4D6J3-00010	BPEA	F4D6J3	422.6	19-Nov-09	287656.00	3836647.80	MPPEH	Rocket	Rocket, 3.5-inch, Practice, M29 Series	None (empty)	M405	1	5	5	Consolidation Point	Demil	
F4D6J3-00035	BPEA	F4D6J3	104.3	19-Nov-09	287650.80	3836630.20	MPPEH	Rocket	Rocket, 3.5-inch, Practice, M29 Series	None (empty)	Unfuzed	1	12	1	Consolidation Point	Demil	
F4D6J3-00076	BPEA	F4D6J3	27.3	19-Nov-09	287650.80	3836615.40	MPPEH	Rocket	Rocket, 3.5-inch, Practice, M29 Series	None (empty)	Unfuzed	1	8	1	Consolidation Point	Demil	
F4D6J3-00078	BPEA	F4D6J3	26.10	11/19/2009	287650.00	3836625.60	MPPEH	Rocket	Rocket, 3.5-inch, Practice, M29 Series	None (empty)	Unfuzed	1	8	3	Consolidation Point	Demil	
F4D6J3-00078	BPEA	F4D6J3	26.1	19-Nov-09	287650.00	3836625.60	MPPEH	Rocket	Rocket, 3.5-inch, Practice, M29 Series	None (empty)	Unfuzed	1	8	3	Consolidation Point	Demil	
F4D6J3-00125	BPEA	F4D6J3	12	19-Nov-09	287650.10	3836640.00	MPPEH	Rocket	Rocket, 3.5-inch, Practice, M29 Series	None (empty)	Unfuzed	1	6	0.4	Consolidation Point	Demil	
F4D6J3-00013	BPEA	F4D6J3	291.7	19-Nov-09	287650.80	3836643.00	Non-MPPEH Debris	Scrap	N/A	N/A	N/A	1	23	6.5	Scrap Bin	None	
F4D6J3-00020	BPEA	F4D6J3	216.5	19-Nov-09	287653.80	3836646.40	Non-MPPEH Debris	Scrap	N/A	N/A	N/A	1	3	4	Scrap Bin	None	
F4D6J3-00039	BPEA	F4D6J3	93.5	19-Nov-09	287653.00	3836639.60	Non-MPPEH Debris	Scrap	N/A	N/A	N/A	1	5	5	Scrap Bin	None	
F4D6J3-00041	BPEA	F4D6J3	87.7	19-Nov-09	287656.90	3836621.90	Non-MPPEH Debris	Scrap	N/A	N/A	N/A	1	20	17	Scrap Bin	None	
F4D6J3-00043	BPEA	F4D6J3	86.9	19-Nov-09	287653.80	3836617.00	Non-MPPEH Debris	Scrap	N/A	N/A	N/A	1	2	2	Scrap Bin	None	
F4D6J3-00062	BPEA	F4D6J3	41	19-Nov-09	287654.30	3836615.10	QC Seed	QC Seed	N/A	N/A	N/A	1	8	0.2	Consolidation Point	None	Seed #008
F4D6J3-00063	BPEA	F4D6J3	40	19-Nov-09	287656.00	3836649.00	Non-MPPEH Debris	Scrap	N/A	N/A	N/A	1	4	2	Scrap Bin	None	
F4D6J3-00071	BPEA	F4D6J3	33.6	19-Nov-09	287654.60	3836642.20	Non-MPPEH Debris	Scrap	N/A	N/A	N/A	1	6	3	Scrap Bin	None	
F4D6J3-00080	BPEA	F4D6J3	25.7	19-Nov-09	287676.20	3836631.80	Non-MPPEH Debris	Scrap	N/A	N/A	N/A	1	8	0.1	Scrap Bin	None	
F4D6J3-00082	BPEA	F4D6J3	23.8	19-Nov-09	287668.60	3836635.00	Non-MPPEH Debris	Scrap	N/A	N/A	N/A	1	8	0.5	Scrap Bin	None	
F4D6J3-00084	BPEA	F4D6J3	23.3	19-Nov-09	287658.40	3836647.90	Non-MPPEH Debris	Scrap	N/A	N/A	N/A	1	2	0.1	Scrap Bin	None	
F4D6J3-00085	BPEA	F4D6J3	22.9	19-Nov-09	287651.40	3836611.00	Non-MPPEH Debris	Scrap	N/A	N/A	N/A	1	13	10	Scrap Bin	None	
F4D6J3-00086	BPEA	F4D6J3	22.90	11/19/2009	287650.00	3836636.60	Non-MPPEH Debris	Scrap	N/A	N/A	N/A	1	8	0.5	Scrap Bin	None	
F4D6J3-00086	BPEA	F4D6J3	22.9	19-Nov-09	287650.00	3836636.60	Non-MPPEH Debris	Scrap	N/A	N/A	N/A	1	8	0.5	Scrap Bin	None	
F4D6J3-00093	BPEA	F4D6J3	18.6	19-Nov-09	287654.00	3836610.50	Non-MPPEH Debris	Scrap	N/A	N/A	N/A	1	4	0.5	Scrap Bin	None	

Anomaly Identification	Phase	Grid	Amplitude (millivolts)	Dig Date	Easting (UTM)	Northing (UTM)	Item Group	Item Class	Category	Filler	Fuze	Quantity	Depth (inch)	Weight (pound)	Action Taken	Demolition Required?	Item Comment
F4D6J3-00094	BPEA	F4D6J3	18.6	19-Nov-09	287651.60	3836638.40	Non-MPPEH Debris	Scrap	N/A	N/A	N/A	1	6	0.5	Scrap Bin	None	
F4D6J3-00096	BPEA	F4D6J3	17.90	11/19/2009	287650.00	3836602.60	Non-MPPEH Debris	Scrap	N/A	N/A	N/A	1	12	0.4	Scrap Bin	None	
F4D6J3-00096	BPEA	F4D6J3	17.9	19-Nov-09	287650.00	3836602.60	Non-MPPEH Debris	Scrap	N/A	N/A	N/A	1	12	0.4	Scrap Bin	None	
F4D6J3-00098	BPEA	F4D6J3	17.3	19-Nov-09	287651.60	3836645.00	Non-MPPEH Debris	Scrap	N/A	N/A	N/A	1	5	0.1	Scrap Bin	None	
F4D6J3-00101	BPEA	F4D6J3	17	19-Nov-09	287672.20	3836634.00	No Contact	No Contact	N / A	N / A	N / A	0	0	0	Left in Place	None	
F4D6J3-00103	BPEA	F4D6J3	16.5	19-Nov-09	287662.40	3836629.40	Non-MPPEH Debris	Scrap	N/A	N/A	N/A	1	3	0.1	Scrap Bin	None	
F4D6J3-00104	BPEA	F4D6J3	16.1	19-Nov-09	287658.20	3836649.50	Non-MPPEH Debris	Scrap	N/A	N/A	N/A	1	1	0.1	Scrap Bin	None	
F4D6J3-00105	BPEA	F4D6J3	16.1	19-Nov-09	287650.80	3836641.20	Non-MPPEH Debris	Scrap	N/A	N/A	N/A	1	12	1	Scrap Bin	None	
F4D6J3-00108	BPEA	F4D6J3	15.6	19-Nov-09	287668.00	3836621.10	Non-MPPEH Debris	Scrap	N/A	N/A	N/A	1	3	0.1	Scrap Bin	None	
F4D6J3-00118	BPEA	F4D6J3	13	19-Nov-09	287666.50	3836634.40	Non-MPPEH Debris	Scrap	N/A	N/A	N/A	1	8	0.1	Scrap Bin	None	
F4D6J3-00123	BPEA	F4D6J3	12.2	19-Nov-09	287654.60	3836639.60	Non-MPPEH Debris	Scrap	N/A	N/A	N/A	1	8	0.5	Scrap Bin	None	
F4D6J3-00140	BPEA	F4D6J3	9.4	19-Nov-09	287650.80	3836632.40	Non-MPPEH Debris	Scrap	N/A	N/A	N/A	1	6	0.5	Scrap Bin	None	
F4D6J3-00141	BPEA	F4D6J3	9.4	19-Nov-09	287653.80	3836648.70	Non-MPPEH Debris	Scrap	N/A	N/A	N/A	1	12	.20	Scrap Bin	None	
F4D6J3-00142	BPEA	F4D6J3	9.4	19-Nov-09	287651.40	3836648.70	Non-MPPEH Debris	Scrap	N/A	N/A	N/A	1	5	0.1	Scrap Bin	None	
F4D6J3-00144	BPEA	F4D6J3	8.9	19-Nov-09	287650.20	3836628.00	Non-MPPEH Debris	Scrap	N/A	N/A	N/A	1	0	0.1	Scrap Bin	None	
F4D6J3-00147	BPEA	F4D6J3	8.1	19-Nov-09	287656.80	3836631.20	Non-MPPEH Debris	Scrap	N/A	N/A	N/A	1	8	0.2	Scrap Bin	None	
F4D6J3-00155	BPEA	F4D6J3	7.6	19-Nov-09	287651.60	3836635.80	Non-MPPEH Debris	Scrap	N/A	N/A	N/A	1	10	0.1	Scrap Bin	None	
F4D6J3-00159	BPEA	F4D6J3	7.5	19-Nov-09	287650.60	3836623.40	Non-MPPEH Debris	Scrap	N/A	N/A	N/A	1	12	1	Scrap Bin	None	
F4D6J3-00160	BPEA	F4D6J3	7.4	19-Nov-09	287659.00	3836625.60	Non-MPPEH Debris	Scrap	N/A	N/A	N/A	3	6	0.3	Scrap Bin	None	
F4D6J3-00162	BPEA	F4D6J3	7.3	19-Nov-09	287656.80	3836642.80	Non-MPPEH Debris	Scrap	N/A	N/A	N/A	1	3	45	Scrap Bin	None	
F4D6J3-00177	BPEA	F4D6J3	6.10	11/19/2009	287650.00	3836620.60	Non-MPPEH Debris	Scrap	N/A	N/A	N/A	1	2	0.1	Scrap Bin	None	
F4D6J3-00177	BPEA	F4D6J3	6.1	19-Nov-09	287650.00	3836620.60	Non-MPPEH Debris	Scrap	N/A	N/A	N/A	1	2	0.1	Scrap Bin	None	
F4D6J3-00178	BPEA	F4D6J3	6.1	19-Nov-09	287663.40	3836623.40	Non-MPPEH Debris	Scrap	N/A	N/A	N/A	1	8	0.1	Scrap Bin	None	
F4D6J3-00187	BPEA	F4D6J3	5.6	19-Nov-09	287651.60	3836609.80	Non-MPPEH Debris	Scrap	N/A	N/A	N/A	1	12	0.1	Scrap Bin	None	
F4D6J3-00195	BPEA	F4D6J3	5.4	19-Nov-09	287659.20	3836612.00	No Contact	No Contact	N / A	N / A	N / A	0	0	0	Left in Place	None	
F4D6J3-00197	BPEA	F4D6J3	5.3	19-Nov-09	287659.60	3836637.80	Non-MPPEH Debris	Scrap	N/A	N/A	N/A	1	8	0.5	Scrap Bin	None	
F4D6J3-00202	BPEA	F4D6J3	5.1	19-Nov-09	287665.00	3836650.00	Non-MPPEH Debris	Scrap	N/A	N/A	N/A	1	8	0.1	Scrap Bin	None	
F4D6J3-00204	BPEA	F4D6J3	4.9	19-Nov-09	287668.40	3836637.20	Non-MPPEH Debris	Scrap	N/A	N/A	N/A	1	6	0.1	Scrap Bin	None	
F4D6J3-00209	BPEA	F4D6J3	4.70	11/19/2009	287650.00	3836646.80	Non-MPPEH Debris	Scrap	N/A	N/A	N/A	1	4	0.3	Scrap Bin	None	
F4D6J3-00209	BPEA	F4D6J3	4.7	19-Nov-09	287650.00	3836646.80	Non-MPPEH Debris	Scrap	N/A	N/A	N/A	1	4	0.3	Scrap Bin	None	
F4D6J3-00218	BPEA	F4D6J3	4.4	19-Nov-09	287655.20	3836631.60	Non-MPPEH Debris	Scrap	N/A	N/A	N/A	1	4	0.1	Scrap Bin	None	
F4D6J3-00228	BPEA	F4D6J3	4	19-Nov-09	287651.60	3836634.80	Non-MPPEH Debris	Scrap	N/A	N/A	N/A	1	10	0.1	Scrap Bin	None	
F4D6J3-00231	BPEA	F4D6J3	3.90	11/19/2009	287650.00	3836648.20	Non-MPPEH Debris	Scrap	N/A	N/A	N/A	1	6	0.5	Scrap Bin	None	
F4D6J3-00231	BPEA	F4D6J3	3.9	19-Nov-09	287650.00	3836648.20	Non-MPPEH Debris	Scrap	N/A	N/A	N/A	1	6	0.5	Scrap Bin	None	
F4D6J3-00234	BPEA	F4D6J3	3.8	19-Nov-09	287653.00	3836612.60	Non-MPPEH Debris	Scrap	N/A	N/A	N/A	1	3	0.1	Scrap Bin	None	
F4D6J3-00236	BPEA	F4D6J3	3.8	19-Nov-09	287653.80	3836629.20	Non-MPPEH Debris	Scrap	N/A	N/A	N/A	1	5	0.1	Scrap Bin	None	
F4D6J3-00239	BPEA	F4D6J3	3.7	19-Nov-09	287659.00	3836626.80	Non-MPPEH Debris	Scrap	N/A	N/A	N/A	1	2	0.1	Scrap Bin	None	
F4D6J3-00242	BPEA	F4D6J3	3.7	19-Nov-09	287661.20	3836625.80	Non-MPPEH Debris	Scrap	N/A	N/A	N/A	1	6	0.8	Scrap Bin	None	
F4D6J3-00254	BPEA	F4D6J3	3.2	19-Nov-09	287664.80	3836634.60	Non-MPPEH Debris	Scrap	N/A	N/A	N/A	1	3	0.1	Scrap Bin	None	
F4D6J3-00259	BPEA	F4D6J3	3.1	19-Nov-09	287662.60	3836636.20	No Contact	No Contact	N / A	N / A	N / A	0	0	0	Left in Place	None	
F4E6A3-00063	BPEA	F4E6A3	20.5	19-Nov-09	287703.00	3836632.20	Non-MPPEH Debris	Scrap	N/A	N/A	N/A	1	1	0.4	Scrap Bin	None	
F4E6A3-00065	BPEA	F4E6A3	19.67	19-Nov-09	287709.00	3836628.20	Non-MPPEH Debris	Scrap	N/A	N/A	N/A	1	12	0.5	Scrap Bin	None	
F4E6A3-00076	BPEA	F4E6A3	15.41	19-Nov-09	287706.60	3836629.60	MEC	Grenade	Grenade, Rifle, Smoke, HC, M20	Smoke	Unfuzed	1	12	2	Left in Place	Demo	BIP on 11/20/2010
F4E6A3-00119	BPEA	F4E6A3	6.75	19-Nov-09	287700.00	3836635.20	Non-MPPEH Debris	Scrap	N/A	N/A	N/A	1	6	4	Scrap Bin	None	
F4E6A3-00136	BPEA	F4E6A3	5.43	19-Nov-09	287701.40	3836632.00	Non-MPPEH Debris	Scrap	N/A	N/A	N/A	1	6	4	Scrap Bin	None	
F4E6A3-00190	BPEA	F4E6A3	3.38	19-Nov-09	287703.80	3836628.00	Non-MPPEH Debris	Scrap	N/A	N/A	N/A	1	6	0.1	Scrap Bin	None	
F4E6A3-00222	BPEA	F4E6A3	3	19-Nov-09	287709.60	3836625.80	Non-MPPEH Debris	Scrap	N/A	N/A	N/A	1	12	0.1	Scrap Bin	None	
F4D6J3-00046	BPEA	F4D6J3	77.3	30-Nov-09	287668.60	3836624.00	MPPEH	Rocket	Rocket, 3.5-inch, Practice, M29 Series	None (empty)	M405	1	12	2	Consolidation Point	Demil	
F4D6J3-00081	BPEA	F4D6J3	25.1	30-Nov-09	287670.10	3836612.40	MPPEH	Rocket	Rocket, 3.5-inch, Practice, M29 Series	None (empty)	Unfuzed	1	12	5	Consolidation Point	Demil	
F4D6J3-00138	BPEA	F4D6J3	9.4	30-Nov-09	287671.60	3836617.20	MPPEH	Rocket	Rocket, 3.5-inch, Practice, M29 Series	None (empty)	Unfuzed	1	6	0.4	Consolidation Point	Demil	
F4E6A3-00044	BPEA	F4E6A3	51.42	30-Nov-09	287721.00	3836638.60	MPPEH	Rocket	Rocket, 3.5-inch, Practice, M29 Series	None (empty)	M405	1	15	3	Consolidation Point	Demil	
F4D6J3-00003	BPEA	F4D6J3	3900.8	30-Nov-09	287670.80	3836630.80	Non-MPPEH Debris	Scrap	N/A	N/A	N/A	1	12	80	Scrap Bin	None	
F4D6J3-00006	BPEA	F4D6J3	1023.4	30-Nov-09	287671.00	3836641.00	Non-MPPEH Debris	Scrap	N/A	N/A	N/A	1	1	5	Scrap Bin	None	
F4D6J3-00007	BPEA	F4D6J3	651.2	30-Nov-09	287676.80	3836630.20	Non-MPPEH Debris	Scrap	N/A	N/A	N/A	1	2	7	Scrap Bin	None	
F4D6J3-00011	BPEA	F4D6J3	332.5	30-Nov-09	287667.80	3836614.40	Non-MPPEH Debris	Scrap	N/A	N/A	N/A	1	18	3	Scrap Bin	None	
F4D6J3-00016	BPEA	F4D6J3	261.6	30-Nov-09	287660.50	3836614.50	Non-MPPEH Debris	Scrap	N/A	N/A	N/A	1	1	0.1	Scrap Bin	None	
F4D6J3-00025	BPEA	F4D6J3	168.7	30-Nov-09	287674.20	3836632.70	Non-MPPEH Debris	Scrap	N/A	N/A	N/A	1	2	0.3	Scrap Bin	None	
F4D6J3-00032	BPEA	F4D6J3	112.1	30-Nov-09	287660.80	3836607.20	Non-MPPEH Debris	Scrap	N/A	N/A	N/A	1	6	0.3	Scrap Bin	None	
F4D6J3-00036	BPEA	F4D6J3	103.2	30-Nov-09	287664.20	3836611.60	Non-MPPEH Debris	Scrap	N/A	N/A	N/A	1	6	3	Scrap Bin	None	
F4D6J3-00051	BPEA	F4D6J3	64.2	30-Nov-09	287650.20	3836608.20	No Contact	No Contact	N / A	N / A	N / A	0	0	0	Left in Place	None	
F4D6J3-00052	BPEA	F4D6J3	61.9	30-Nov-09	287662.60	3836619.60	Non-MPPEH Debris	Scrap	N/A	N/A	N/A	1	21	16	Scrap Bin	None	
F4D6J3-00057	BPEA	F4D6J3	52	30-Nov-09	287654.60	3836623.60	Non-MPPEH Debris	Scrap	N/A	N/A	N/A	1	2	0.5	Scrap Bin	None	
F4D6J3-00059	BPEA	F4D6J3	48.8	30-Nov-09	287664.40	3836616.90	Non-MPPEH Debris	Scrap	N/A	N/A	N/A	1	6	2	Scrap Bin	None	
F4D6J3-00064	BPEA	F4D6J3	39.9	30-Nov-09	287675.80	3836622.50	Non-MPPEH Debris	Scrap	N/A	N/A	N/A	1	4	0.2	Scrap Bin	None	
F4D6J3-00065	BPEA	F4D6J3	38.4	30-Nov-09	287659.80	3836609.60	Non-MPPEH Debris	Scrap	N/A	N/A	N/A	1	2	0.1	Scrap Bin	None	
F4D6J3-00068	BPEA	F4D6J3	35.7	30-Nov-09	287668.60	3836610.60	Non-MPPEH Debris	Scrap	N/A	N/A	N/A	2	16	5	Scrap Bin	None	
F4D6J3-00069	BPEA	F4D6J3	34.2	30-Nov-09	287667.80	3836624.60	Non-MPPEH Debris	Scrap	N/A	N/A	N/A	1	12	0.1	Scrap Bin	None	
F4D6J3-00072	BPEA	F4D6J3	31.9	30-Nov-09	287667.80	3836640.80	Non-MPPEH Debris	Scrap	N/A	N/A	N/A	1	1	1	Scrap Bin	None	
F4D6J3-00074	BPEA	F4D6J3	28.4	30-Nov-09	287674.60	3836643.80	Non-MPPEH Debris	Scrap	N/A	N/A	N/A	1	6	0.5	Scrap Bin	None	
F4D6J3-00075	BPEA	F4D6J3	27.9	30-Nov-09	287667.00	3836644.60	Non-MPPEH Debris	Scrap	N/A	N/A	N/A	1	3	0.2	Scrap Bin	None	
F4D6J3-00087	BPEA	F4D6J3	21.9	30-Nov-09	287664.80	3836625.60	Non-MPPEH Debris	Scrap	N/A	N/A	N/A	1	3	0.5	Scrap Bin	None	
F4D6J3-00088	BPEA	F4D6J3	21.6	30-Nov-09	287668.00	3836612.00	Non-MPPEH Debris	Scrap	N/A	N/A	N/A	1	4	0.1	Scrap Bin	None	
F4D6J3-00113	BPEA	F4D6J3	14	30-Nov-09	287666.40	3836610.80	Non-MPPEH Debris	Scrap	N/A	N/A	N/A	1	6	0.2	Scrap Bin	None	
F4D6J3-00116	BPEA	F4D6J3	13.1	30-Nov-09	287687.60	3836609.00	Non-MPPEH Debris	Scrap	N/A	N/A	N/A	1	1	0.1	Scrap Bin	None	
F4D6J3-00124	BPEA	F4D6J3	12	30-Nov-09	287670.00	3836646.30	Non-MPPEH Debris	Scrap	N/A	N/A	N/A	1	12	1	Scrap Bin	None	
F4D6J3-00128	BPEA	F4D6J3	11.5	30-Nov-09	287664.80	3836615.40	Non-MPPEH Debris	Scrap	N/A	N/A	N/A	1	4	0.1	Scrap Bin	None	
F4D6J3-00132	BPEA	F4D6J3	10.9	30-Nov-09	287663.20	3836615.40	Non-MPPEH Debris	Scrap	N/A	N/A	N/A	1	14	5	Scrap Bin	None	
F4D6J3-00136	BPEA	F4D6J3	9.9	30-Nov-09	287667.00	3836619.60	Non-MPPEH Debris	Scrap	N/A	N/A	N/A	1	3	0.1	Scrap Bin	None	
F4D6J3-00139	BPEA	F4D6J3	9.4	30-Nov-09	287666.40	3836625.20	Non-MPPEH Debris	Scrap	N/A	N/A	N/A	1	3	0.2	Scrap Bin	None	
F4D6J3-00146	BPEA	F4D6J3	8.2	30-Nov-09	287670.90	3836615.50	SHD	Shared	Shared	N/A	N/A	0	0	0	Left in Place	None	Shared with F4D6J3-00194
F4D6J3-00149	BPEA	F4D6J3	7.8	30-Nov-09	287680.40	3836635.50	Non-MPPEH Debris	Scrap	N/A	N/A	N/A	1	4	0.1	Scrap Bin	None	
F4D6J3-00152	BPEA	F4D6J3	7.7	30-Nov-09	287657.60	3836606.40	Non-MPPEH Debris	Scrap	N/A	N/A	N/A	1	6	0.1	Scrap Bin	None	
F4D6J3-00153	BPEA	F4D6J3	7.7	30-Nov-09	287674.80	3836625.10	Non-MPPEH Debris	Scrap	N/A	N/A	N/A	1	10	0.1	Scrap Bin	None	
F4D6J3-00156	BPEA	F4D6J3	7.6	30-Nov-09	287666.90	3836628.30	Non-MPPEH Debris	Scrap	N/A	N/A	N/A	1	8	0.1	Scrap Bin	None	
F4D6J3-00166	BPEA	F4D6J3	6.8	30-Nov-09	287667.00	3836618.20	Non-MPPEH Debris	Scrap	N/A	N/A	N/A	1	3	0.1	Scrap Bin	None	
F4D6J3-00168	BPEA	F4D6J3	6.7	30-Nov-09	287669.60	3836622.20	Non-MPPEH Debris	Scrap	N/A	N/A	N/A	1	1	0.2	Scrap Bin	None	
F4D6J3-00171	BPEA	F4D6J3	6.5	30-Nov-09	287670.10	3836609.10	Non-MPPEH Debris	Scrap	N/A	N/A	N/A	1	6	0.1	Scrap Bin	None	
F4D6J3-00176	BPEA	F4D6J3	6.3	30-Nov-09	287661.20	3836609.80	Non-MPPEH Debris	Scrap	N/A	N/A	N/A	1	12	0.1	Scrap Bin	None	
F4D6J3-00183	BPEA	F4D6J3	6	30-Nov-09	287668.40	3836645.60	Non-MPPEH Debris	Scrap	N/A	N/A	N/A	1	6	0.3	Scrap Bin	None	
F4D6J3-00185	BPEA	F4D6J3	5.8	30-Nov-09	287668.60	3836607.40	Non-MPPEH Debris	Scrap	N/A	N/A	N/A	1	8	0.1	Scrap Bin	None	
F4D6J3-00192	BPEA	F4D6J3	5.4	30-Nov-09	287670.00	3836615.80	Non-MPPEH Debris	Scrap	N/A	N/A	N/A	1	6	0.1	Scrap Bin	None	
F4D6J3-00203	BPEA	F4D6J3	5.1	30-Nov-09	287660.50	3836611.40	No Contact	No Contact	N / A	N / A	N / A	0	0	0	Left in Place	None	
F4D6J3-00207	BPEA	F4D6J3	4.7	30-Nov-09	287673.80	3836615.20	Non-MPPEH Debris	Scrap	N/A	N/A	N/A	1	4	0.1	Scrap Bin	None	
F4D6J3-00208	BPEA	F4D6J3	4.7	30-Nov-09	287694.60	3836619.40	Non-MPPEH Debris	Scrap	N/A	N/A	N/A	1	6	0.1	Scrap Bin	None	
F4D6J3-00210	BPEA	F4D6J3	4.7	30-Nov-09	287655.80	3836624.40	Non-MPPEH Debris	Scrap	N/A	N/A	N/A	1	4	0.2	Scrap Bin	None	
F4D6J3-00211	BPEA	F4D6J3	4.7	30-Nov-09	287651.50	3836616.50	Non-MPPEH Debris	Scrap	N/A	N/A	N/A	1	4	0.1	Scrap Bin	None	
F4D6J3-00213	BPEA	F4D6J3	4.6	30-Nov-09	287690.20	3836635.20	Non-MPPEH Debris	Scrap	N/A	N/A	N/A	1	4	0.1	Scrap Bin	None	
F4D6J3-00215	BPEA	F4D6J3	4.5	30-Nov-09	287674.60	3836619.80	Non-MPPEH Debris	Scrap	N/A	N/A	N/A	1	5	0.1	Scrap Bin	None	

Anomaly Identification	Phase	Grid	Amplitude (millivolts)	Dig Date	Easting (UTM)	Northing (UTM)	Item Group	Item Class	Category	Filler	Fuze	Quantity	Depth (inch)	Weight (pound)	Action Taken	Demolition Required?	Item Comment
F4D6J3-00217	BPEA	F4D6J3	4.4	30-Nov-09	287687.40	3836644.00	Non-MPPEH Debris	Scrap	N/A	N/A	N/A	1	4	0.1	Scrap Bin	None	
F4D6J3-00224	BPEA	F4D6J3	4.2	30-Nov-09	287668.00	3836629.60	Non-MPPEH Debris	Scrap	N/A	N/A	N/A	1	10	0.1	Scrap Bin	None	
F4D6J3-00243	BPEA	F4D6J3	3.6	30-Nov-09	287668.60	3836628.20	Non-MPPEH Debris	Scrap	N/A	N/A	N/A	1	8	0.1	Scrap Bin	None	
F4D6J3-00246	BPEA	F4D6J3	3.5	30-Nov-09	287669.40	3836619.20	No Contact	No Contact	N / A	N / A	N / A	0	0	0	Left in Place	None	
F4E6A3-00003	BPEA	F4E6A3	5134.25	30-Nov-09	287724.20	3836638.40	SHD	Shared	Shared	N/A	N/A	0	0	0	Left in Place	None	Shared withF4E6A3-00015
F4E6A3-00009	BPEA	F4E6A3	1183.51	30-Nov-09	287749.90	3836629.20	Non-MPPEH Debris	Scrap	N/A	N/A	N/A	1	1	2	Scrap Bin	None	
F4E6A3-00015	BPEA	F4E6A3	332.9	30-Nov-09	287723.00	3836638.40	SHD	Shared	Shared	N/A	N/A	0	0	0	Left in Place	None	Shared with F4E6A3-00003
F4E6A3-00016	BPEA	F4E6A3	271.49	30-Nov-09	287711.20	3836629.40	Non-MPPEH Debris	Scrap	N/A	N/A	N/A	1	0	2	Scrap Bin	None	
F4E6A3-00021	BPEA	F4E6A3	178.38	30-Nov-09	287747.40	3836635.40	Non-MPPEH Debris	Scrap	N/A	N/A	N/A	1	8	5	Scrap Bin	None	
F4E6A3-00023	BPEA	F4E6A3	162.67	30-Nov-09	287712.00	3836630.00	Non-MPPEH Debris	Scrap	N/A	N/A	N/A	1	10	0.1	Scrap Bin	None	
F4E6A3-00024	BPEA	F4E6A3	134.86	30-Nov-09	287711.20	3836649.40	No Contact	No Contact	N / A	N / A	N / A	0	0	0	Left in Place	None	
F4E6A3-00031	BPEA	F4E6A3	97.15	30-Nov-09	287721.00	3836642.00	Non-MPPEH Debris	Scrap	N/A	N/A	N/A	1	6	2	Scrap Bin	None	
F4E6A3-00038	BPEA	F4E6A3	75.76	30-Nov-09	287723.60	3836645.20	No Contact	No Contact	N / A	N / A	N / A	0	0	0	Left in Place	None	
F4E6A3-00041	BPEA	F4E6A3	66.32	30-Nov-09	287707.40	3836649.00	Non-MPPEH Debris	Scrap	N/A	N/A	N/A	1	12	10	Scrap Bin	None	
F4E6A3-00043	BPEA	F4E6A3	62.99	30-Nov-09	287715.00	3836643.00	Non-MPPEH Debris	Scrap	N/A	N/A	N/A	1	8	4	Scrap Bin	None	
F4E6A3-00046	BPEA	F4E6A3	48.37	30-Nov-09	287725.50	3836647.60	Non-MPPEH Debris	Scrap	N/A	N/A	N/A	1	4	0.5	Scrap Bin	None	
F4E6A3-00047	BPEA	F4E6A3	45.73	30-Nov-09	287730.40	3836627.00	Non-MPPEH Debris	Scrap	N/A	N/A	N/A	1	6	2	Scrap Bin	None	
F4E6A3-00049	BPEA	F4E6A3	41.95	30-Nov-09	287744.20	3836621.70	Non-MPPEH Debris	Scrap	N/A	N/A	N/A	1	6	3	Scrap Bin	None	
F4E6A3-00051	BPEA	F4E6A3	36.72	30-Nov-09	287719.30	3836648.60	Non-MPPEH Debris	Scrap	N/A	N/A	N/A	1	6	0.1	Scrap Bin	None	
F4E6A3-00052	BPEA	F4E6A3	36.1	30-Nov-09	287749.90	3836633.30	Non-MPPEH Debris	Scrap	N/A	N/A	N/A	1	4	3	Scrap Bin	None	
F4E6A3-00055	BPEA	F4E6A3	32.62	30-Nov-09	287727.20	3836648.90	Non-MPPEH Debris	Scrap	N/A	N/A	N/A	1	10	5	Scrap Bin	None	
F4E6A3-00056	BPEA	F4E6A3	30.44	30-Nov-09	287707.60	3836643.60	Non-MPPEH Debris	Scrap	N/A	N/A	N/A	1	6	0.2	Scrap Bin	None	
F4E6A3-00070	BPEA	F4E6A3	16.91	30-Nov-09	287719.20	3836649.90	Non-MPPEH Debris	Scrap	N/A	N/A	N/A	1	4	0.5	Scrap Bin	None	
F4E6A3-00077	BPEA	F4E6A3	14.78	30-Nov-09	287727.20	3836644.80	Non-MPPEH Debris	Scrap	N/A	N/A	N/A	1	0	0.3	Scrap Bin	None	
F4E6A3-00082	BPEA	F4E6A3	13.31	30-Nov-09	287720.80	3836650.00	Non-MPPEH Debris	Scrap	N/A	N/A	N/A	1	3	0.1	Scrap Bin	None	
F4E6A3-00083	BPEA	F4E6A3	13.15	30-Nov-09	287727.60	3836646.00	Non-MPPEH Debris	Scrap	N/A	N/A	N/A	1	5	0.2	Scrap Bin	None	
F4E6A3-00092	BPEA	F4E6A3	10.76	30-Nov-09	287725.40	3836648.80	Non-MPPEH Debris	Scrap	N/A	N/A	N/A	1	6	0.3	Scrap Bin	None	
F4E6A3-00093	BPEA	F4E6A3	10.76	30-Nov-09	287726.20	3836642.00	Non-MPPEH Debris	Scrap	N/A	N/A	N/A	1	6	0.5	Scrap Bin	None	
F4E6A3-00097	BPEA	F4E6A3	9.88	30-Nov-09	287709.00	3836646.20	Non-MPPEH Debris	Scrap	N/A	N/A	N/A	1	9	2	Scrap Bin	None	
F4E6A3-00099	BPEA	F4E6A3	9.74	30-Nov-09	287711.20	3836644.80	SHD	Shared	Shared	N/A	N/A	0	0	0	Left in Place	None	Shared with F4E6A3-00117
F4E6A3-00104	BPEA	F4E6A3	8.44	30-Nov-09	287734.00	3836624.00	SHD	Shared	Shared	N/A	N/A	0	0	0	Left in Place	None	Shared with F4E6A3-00186
F4E6A3-00107	BPEA	F4E6A3	8.14	30-Nov-09	287732.20	3836640.20	Non-MPPEH Debris	Scrap	N/A	N/A	N/A	1	5	0.2	Scrap Bin	None	
F4E6A3-00120	BPEA	F4E6A3	6.71	30-Nov-09	287724.80	3836642.20	Non-MPPEH Debris	Scrap	N/A	N/A	N/A	1	3	0.1	Scrap Bin	None	
F4E6A3-00121	BPEA	F4E6A3	6.65	30-Nov-09	287729.80	3836634.80	Non-MPPEH Debris	Scrap	N/A	N/A	N/A	1	4	0.1	Scrap Bin	None	
F4E6A3-00131	BPEA	F4E6A3	5.93	30-Nov-09	287723.20	3836647.20	Non-MPPEH Debris	Scrap	N/A	N/A	N/A	1	6	0.1	Scrap Bin	None	
F4E6A3-00132	BPEA	F4E6A3	5.58	30-Nov-09	287743.50	3836622.90	No Contact	No Contact	N / A	N / A	N / A	0	0	0	Left in Place	None	
F4E6A3-00134	BPEA	F4E6A3	5.55	30-Nov-09	287728.40	3836634.80	Non-MPPEH Debris	Scrap	N/A	N/A	N/A	1	10	0.4	Scrap Bin	None	
F4E6A3-00151	BPEA	F4E6A3	4.68	30-Nov-09	287734.20	3836621.00	Non-MPPEH Debris	Scrap	N/A	N/A	N/A	1	6	0.1	Scrap Bin	None	
F4E6A3-00158	BPEA	F4E6A3	4.35	30-Nov-09	287745.00	3836623.00	No Contact	No Contact	N / A	N / A	N / A	0	0	0	Left in Place	None	
F4E6A3-00162	BPEA	F4E6A3	4.16	30-Nov-09	287729.60	3836620.90	Non-MPPEH Debris	Scrap	N/A	N/A	N/A	1	6	0.1	Scrap Bin	None	
F4E6A3-00166	BPEA	F4E6A3	3.95	30-Nov-09	287732.60	3836620.80	No Contact	No Contact	N / A	N / A	N / A	0	0	0	Left in Place	None	
F4E6A3-00167	BPEA	F4E6A3	3.91	30-Nov-09	287741.00	3836634.60	No Contact	No Contact	N / A	N / A	N / A	0	0	0	Left in Place	None	
F4E6A3-00171	BPEA	F4E6A3	3.87	30-Nov-09	287728.00	3836640.10	Non-MPPEH Debris	Scrap	N/A	N/A	N/A	1	3	0.1	Scrap Bin	None	
F4E6A3-00174	BPEA	F4E6A3	3.84	30-Nov-09	287746.20	3836623.00	No Contact	No Contact	N / A	N / A	N / A	0	0	0	Left in Place	None	
F4E6A3-00176	BPEA	F4E6A3	3.83	30-Nov-09	287741.60	3836622.20	No Contact	No Contact	N / A	N / A	N / A	0	0	0	Left in Place	None	
F4E6A3-00179	BPEA	F4E6A3	3.69	30-Nov-09	287726.10	3836633.80	Non-MPPEH Debris	Scrap	N/A	N/A	N/A	1	8	0.1	Scrap Bin	None	
F4E6A3-00180	BPEA	F4E6A3	3.58	30-Nov-09	287731.00	3836621.00	Non-MPPEH Debris	Scrap	N/A	N/A	N/A	1	10	0.1	Scrap Bin	None	
F4E6A3-00181	BPEA	F4E6A3	3.54	30-Nov-09	287727.00	3836635.00	Non-MPPEH Debris	Scrap	N/A	N/A	N/A	1	12	0.2	Scrap Bin	None	
F4E6A3-00184	BPEA	F4E6A3	3.5	30-Nov-09	287736.40	3836632.30	Non-MPPEH Debris	Scrap	N/A	N/A	N/A	1	8	0.1	Scrap Bin	None	
F4E6A3-00185	BPEA	F4E6A3	3.45	30-Nov-09	287710.40	3836643.00	Non-MPPEH Debris	Scrap	N/A	N/A	N/A	1	12	0.2	Scrap Bin	None	
F4E6A3-00186	BPEA	F4E6A3	3.44	30-Nov-09	287732.80	3836623.30	SHD	Shared	Shared	N/A	N/A	0	0	0	Left in Place	None	Shared with F4E6A3-00104
F4E6A3-00191	BPEA	F4E6A3	3.37	30-Nov-09	287714.20	3836628.90	No Contact	No Contact	N / A	N / A	N / A	0	0	0	Left in Place	None	
F4E6A3-00192	BPEA	F4E6A3	3.36	30-Nov-09	287724.80	3836634.00	Non-MPPEH Debris	Scrap	N/A	N/A	N/A	1	8	0.1	Scrap Bin	None	
F4E6A3-00195	BPEA	F4E6A3	3.33	30-Nov-09	287743.90	3836634.70	No Contact	No Contact	N / A	N / A	N / A	0	0	0	Left in Place	None	
F4E6A3-00196	BPEA	F4E6A3	3.28	30-Nov-09	287728.50	3836638.40	Non-MPPEH Debris	Scrap	N/A	N/A	N/A	1	9	0.2	Scrap Bin	None	
F4E6A3-00197	BPEA	F4E6A3	3.27	30-Nov-09	287721.70	3836633.80	No Contact	No Contact	N / A	N / A	N / A	0	0	0	Left in Place	None	
F4E6A3-00203	BPEA	F4E6A3	3.17	30-Nov-09	287740.90	3836629.80	Non-MPPEH Debris	Scrap	N/A	N/A	N/A	1	12	0.1	Scrap Bin	None	
F4E6A3-00207	BPEA	F4E6A3	3.13	30-Nov-09	287736.80	3836624.40	Non-MPPEH Debris	Scrap	N/A	N/A	N/A	1	6	0.1	Scrap Bin	None	
F4E6A3-00211	BPEA	F4E6A3	3.11	30-Nov-09	287731.40	3836643.20	Non-MPPEH Debris	Scrap	N/A	N/A	N/A	1	6	0.1	Scrap Bin	None	
F4E6A3-00214	BPEA	F4E6A3	3.07	30-Nov-09	287706.40	3836649.00	No Contact	No Contact	N / A	N / A	N / A	0	0	0	Left in Place	None	
F4E6A3-00216	BPEA	F4E6A3	3.04	30-Nov-09	287737.10	3836629.00	Non-MPPEH Debris	Scrap	N/A	N/A	N/A	1	4	0.1	Scrap Bin	None	
F4E6A3-00220	BPEA	F4E6A3	3.02	30-Nov-09	287749.10	3836623.60	No Contact	No Contact	N / A	N / A	N / A	0	0	0	Left in Place	None	
F4D6J3-00157	BPEA	F4D6J3	7.5	01-Dec-09	287680.90	3836611.90	MPPEH	Fuze	Rocket, 3.5-inch, Practice, M29 Series, Fuze	N/A	M405	1	1	0.2	Consolidation Point	Demil	
F4D6J3-00238	BPEA	F4D6J3	3.7	01-Dec-09	287698.40	3836637.00	MPPEH	Projectile	105mm Casing	None (empty)	Unfuzed	1	12	0.1	Consolidation Point	Demil	
F4D6J3-00033	BPEA	F4D6J3	111.6	01-Dec-09	287690.80	3836625.20	MPPEH	Rocket	Rocket, 3.5-inch, Practice, M29 Series	None (empty)	M405	1	6	2.5	Consolidation Point	Demil	
F4D6J3-00042	BPEA	F4D6J3	87.7	01-Dec-09	287695.20	3836642.60	MPPEH	Rocket	Rocket, 3.5-inch, Practice, M29 Series	None (empty)	Unfuzed	1	3	2	Consolidation Point	Demil	
F4D6J3-00102	BPEA	F4D6J3	16.6	01-Dec-09	287682.00	3836625.40	MPPEH	Rocket	Rocket, 3.5-inch, Practice, M29 Series	None (empty)	Unfuzed	1	8	3	Consolidation Point	Demil	
F4E6A3-00034	BPEA	F4E6A3	86.93	01-Dec-09	287702.20	3836616.60	MPPEH	Rocket	Rocket, 3.5-inch, Practice, M29 Series	None (empty)	Unfuzed	1	4	3	Consolidation Point	Demil	
F4D6J3-00001	BPEA	F4D6J3	6648	01-Dec-09	287699.20	3836635.00	Non-MPPEH Debris	Scrap	N/A	N/A	N/A	1	1	80	Scrap Bin	None	
F4D6J3-00005	BPEA	F4D6J3	1647.8	01-Dec-09	287699.80	3836626.40	Non-MPPEH Debris	Scrap	N/A	N/A	N/A	1	6	5	Scrap Bin	None	
F4D6J3-00023	BPEA	F4D6J3	188.5	01-Dec-09	287699.70	3836632.10	Non-MPPEH Debris	Scrap	N/A	N/A	N/A	1	6	0.5	Scrap Bin	None	
F4D6J3-00024	BPEA	F4D6J3	182.9	01-Dec-09	287698.40	3836631.60	Non-MPPEH Debris	Scrap	N/A	N/A	N/A	1	6	10	Scrap Bin	None	
F4D6J3-00026	BPEA	F4D6J3	164.1	01-Dec-09	287697.60	3836633.00	Non-MPPEH Debris	Scrap	N/A	N/A	N/A	1	6	10	Scrap Bin	None	
F4D6J3-00028	BPEA	F4D6J3	139.7	01-Dec-09	287682.20	3836609.60	Non-MPPEH Debris	Scrap	N/A	N/A	N/A	1	4	3	Scrap Bin	None	
F4D6J3-00029	BPEA	F4D6J3	130.6	01-Dec-09	287661.00	3836601.80	Non-MPPEH Debris	Scrap	N/A	N/A	N/A	1	12	10	Scrap Bin	None	
F4D6J3-00031	BPEA	F4D6J3	113.3	01-Dec-09	287676.60	3836644.00	Non-MPPEH Debris	Scrap	N/A	N/A	N/A	1	4	0.5	Scrap Bin	None	
F4D6J3-00040	BPEA	F4D6J3	92.3	01-Dec-09	287678.70	3836633.30	Non-MPPEH Debris	Scrap	N/A	N/A	N/A	1	24	5	Scrap Bin	None	
F4D6J3-00045	BPEA	F4D6J3	80.8	01-Dec-09	287699.70	3836646.80	No Contact	No Contact	N / A	N / A	N / A	0	0	0	Left in Place	None	
F4D6J3-00048	BPEA	F4D6J3	68.7	01-Dec-09	287656.80	3836605.20	Non-MPPEH Debris	Scrap	N/A	N/A	N/A	1	1	20	Scrap Bin	None	
F4D6J3-00053	BPEA	F4D6J3	61.7	01-Dec-09	287681.00	3836616.50	Non-MPPEH Debris	Scrap	N/A	N/A	N/A	1	0	0.5	Scrap Bin	None	
F4D6J3-00056	BPEA	F4D6J3	54	01-Dec-09	287676.00	3836627.60	Non-MPPEH Debris	Scrap	N/A	N/A	N/A	1	1	5	Scrap Bin	None	
F4D6J3-00070	BPEA	F4D6J3	34	01-Dec-09	287674.80	3836640.60	Non-MPPEH Debris	Scrap	N/A	N/A	N/A	1	6	0.3	Scrap Bin	None	
F4D6J3-00073	BPEA	F4D6J3	29.7	01-Dec-09	287698.80	3836610.80	QC Seed	QC Seed	N/A	N/A	N/A	1	4	0.4	Consolidation Point	None	
F4D6J3-00077	BPEA	F4D6J3	26.7	01-Dec-09	287699.80	3836639.80	Non-MPPEH Debris	Scrap	N/A	N/A	N/A	1	2	0.5	Scrap Bin	None	
F4D6J3-00083	BPEA	F4D6J3	23.6	01-Dec-09	287678.20	3836630.60	Non-MPPEH Debris	Scrap	N/A	N/A	N/A	1	6	0.2	Scrap Bin	None	
F4D6J3-00089	BPEA	F4D6J3	21.6	01-Dec-09	287657.40	3836613.80	Non-MPPEH Debris	Scrap	N/A	N/A	N/A	1	6	0.2	Scrap Bin	None	
F4D6J3-00090	BPEA	F4D6J3	20.2	01-Dec-09	287682.00	3836627.60	Non-MPPEH Debris	Scrap	N/A	N/A	N/A	1	5	0.1	Scrap Bin	None	
F4D6J3-00092	BPEA	F4D6J3	19.3	01-Dec-09	287688.10	3836639.70	Non-MPPEH Debris	Scrap	N/A	N/A	N/A	1	4	0.2	Scrap Bin	None	
F4D6J3-00099	BPEA	F4D6J3	17.2	01-Dec-09	287673.80	3836641.00	Non-MPPEH Debris	Scrap	N/A	N/A	N/A	1	12	0.4	Scrap Bin	None	
F4D6J3-00106	BPEA	F4D6J3	15.8	01-Dec-09	287676.80	3836625.20	Non-MPPEH Debris	Scrap	N/A	N/A	N/A	1	6	0.1	Scrap Bin	None	
F4D6J3-00107	BPEA	F4D6J3	15.8	01-Dec-09	287699.60	3836619.60	Non-MPPEH Debris	Scrap	N/A	N/A	N/A	1	18	2	Scrap Bin	None	
F4D6J3-00109	BPEA	F4D6J3	15.3	01-Dec-09	287686.40	3836640.40	Non-MPPEH Debris	Scrap	N/A	N/A	N/A	1	6	0.2	Scrap Bin	None	
F4D6J3-00112	BPEA	F4D6J3	14.4	01-Dec-09	287657.40	3836604.40	Non-MPPEH Debris	Scrap	N/A	N/A	N/A	1	4	0.1	Scrap Bin	None	
F4D6J3-00117	BPEA	F4D6J3	13	01-Dec-09	287676.60	3836640.20	Non-MPPEH Debris	Scrap	N/A	N/A	N/A	1	2	0.3	Scrap Bin	None	
F4D6J3-00119	BPEA	F4D6J3	12.9	01-Dec-09	287696.80	3836649.80	Non-MPPEH Debris	Scrap	N/A	N/A	N/A	1	6	0.5	Scrap Bin	None	
F4D6J3-00120	BPEA	F4D6J3	12.5	01-Dec-09	287685.80	3836635.80	Non-MPPEH Debris	Scrap	N/A	N/A	N/A	1	18	1	Scrap Bin	None	
F4D6J3-00127	BPEA	F4D6J3	11.7	01-Dec-09	287696.60	3836616.50	Non-MPPEH Debris	Scrap	N/A	N/A	N/A	1	8	1	Scrap Bin	None	
F4D6J3-00134	BPEA	F4D6J3	10.6	01-Dec-09	287690.80	3836618.00	Non-MPPEH Debris	Scrap	N/A	N/A	N/A	1	5	0.1	Scrap Bin	None	

Anomaly Identification	Phase	Grid	Amplitude (millivolts)	Dig Date	Easting (UTM)	Northing (UTM)	Item Group	Item Class	Category	Filler	Fuze	Quantity	Depth (inch)	Weight (pound)	Action Taken	Demolition Required?	Item Comment
F4D6J3-00135	BPEA	F4D6J3	10.1	01-Dec-09	287674.60	3836628.40	Non-MPPEH Debris	Scrap	N/A	N/A	N/A	1	5	0.2	Scrap Bin	None	
F4D6J3-00137	BPEA	F4D6J3	9.5	01-Dec-09	287690.20	3836637.40	Non-MPPEH Debris	Scrap	N/A	N/A	N/A	1	3	0.5	Scrap Bin	None	
F4D6J3-00145	BPEA	F4D6J3	8.6	01-Dec-09	287679.00	3836629.40	Non-MPPEH Debris	Scrap	N/A	N/A	N/A	1	5	0.1	Scrap Bin	None	
F4D6J3-00148	BPEA	F4D6J3	7.9	01-Dec-09	287690.00	3836614.20	Non-MPPEH Debris	Scrap	N/A	N/A	N/A	1	8	0.1	Scrap Bin	None	
F4D6J3-00150	BPEA	F4D6J3	7.8	01-Dec-09	287681.20	3836618.20	Non-MPPEH Debris	Scrap	N/A	N/A	N/A	1	4	0.5	Scrap Bin	None	
F4D6J3-00158	BPEA	F4D6J3	7.5	01-Dec-09	287685.80	3836632.00	Non-MPPEH Debris	Scrap	N/A	N/A	N/A	1	6	0.1	Scrap Bin	None	
F4D6J3-00161	BPEA	F4D6J3	7.3	01-Dec-09	287696.80	3836617.80	Non-MPPEH Debris	Scrap	N/A	N/A	N/A	1	6	0.3	Scrap Bin	None	
F4D6J3-00163	BPEA	F4D6J3	7.2	01-Dec-09	287688.70	3836643.10	Non-MPPEH Debris	Scrap	N/A	N/A	N/A	1	2	0.1	Scrap Bin	None	
F4D6J3-00164	BPEA	F4D6J3	7.2	01-Dec-09	287685.80	3836628.20	Non-MPPEH Debris	Scrap	N/A	N/A	N/A	1	6	0.1	Scrap Bin	None	
F4D6J3-00165	BPEA	F4D6J3	6.9	01-Dec-09	287658.60	3836602.40	Non-MPPEH Debris	Scrap	N/A	N/A	N/A	1	8	0.5	Scrap Bin	None	
F4D6J3-00167	BPEA	F4D6J3	6.7	01-Dec-09	287678.20	3836625.20	Non-MPPEH Debris	Scrap	N/A	N/A	N/A	1	1	0.1	Scrap Bin	None	
F4D6J3-00169	BPEA	F4D6J3	6.5	01-Dec-09	287687.30	3836636.90	Non-MPPEH Debris	Scrap	N/A	N/A	N/A	1	9	0.1	Scrap Bin	None	
F4D6J3-00173	BPEA	F4D6J3	6.4	01-Dec-09	287689.40	3836642.40	Non-MPPEH Debris	Scrap	N/A	N/A	N/A	1	6	0.1	Scrap Bin	None	
F4D6J3-00179	BPEA	F4D6J3	6.1	01-Dec-09	287658.40	3836600.80	Non-MPPEH Debris	Scrap	N/A	N/A	N/A	1	6	0.1	Scrap Bin	None	
F4D6J3-00181	BPEA	F4D6J3	6	01-Dec-09	287688.60	3836614.20	Non-MPPEH Debris	Scrap	N/A	N/A	N/A	1	6	0.1	Scrap Bin	None	
F4D6J3-00186	BPEA	F4D6J3	5.7	01-Dec-09	287686.40	3836621.20	Non-MPPEH Debris	Scrap	N/A	N/A	N/A	1	18	0.2	Scrap Bin	None	
F4D6J3-00188	BPEA	F4D6J3	5.6	01-Dec-09	287658.80	3836601.60	Non-MPPEH Debris	Scrap	N/A	N/A	N/A	1	6	0.5	Scrap Bin	None	
F4D6J3-00189	BPEA	F4D6J3	5.6	01-Dec-09	287694.30	3836632.80	Non-MPPEH Debris	Scrap	N/A	N/A	N/A	1	5	0.3	Scrap Bin	None	
F4D6J3-00190	BPEA	F4D6J3	5.6	01-Dec-09	287687.80	3836612.80	Non-MPPEH Debris	Scrap	N/A	N/A	N/A	1	4	0.1	Scrap Bin	None	
F4D6J3-00191	BPEA	F4D6J3	5.6	01-Dec-09	287684.80	3836608.20	Non-MPPEH Debris	Scrap	N/A	N/A	N/A	1	4	0.1	Scrap Bin	None	
F4D6J3-00193	BPEA	F4D6J3	5.4	01-Dec-09	287693.20	3836618.80	Non-MPPEH Debris	Scrap	N/A	N/A	N/A	1	5	0.2	Scrap Bin	None	
F4D6J3-00201	BPEA	F4D6J3	5.1	01-Dec-09	287677.40	3836638.80	Non-MPPEH Debris	Scrap	N/A	N/A	N/A	1	18	0.2	Scrap Bin	None	
F4D6J3-00206	BPEA	F4D6J3	4.8	01-Dec-09	287672.20	3836627.20	Non-MPPEH Debris	Scrap	N/A	N/A	N/A	1	8	0.1	Scrap Bin	None	
F4D6J3-00214	BPEA	F4D6J3	4.5	01-Dec-09	287689.20	3836622.40	Non-MPPEH Debris	Scrap	N/A	N/A	N/A	1	2	0.2	Scrap Bin	None	
F4D6J3-00222	BPEA	F4D6J3	4.2	01-Dec-09	287679.00	3836619.80	No Contact	No Contact	N / A	N / A	N / A	0	0	0	Left in Place	None	
F4D6J3-00226	BPEA	F4D6J3	4	01-Dec-09	287698.40	3836620.80	No Contact	No Contact	N / A	N / A	N / A	0	0	0	Left in Place	None	
F4D6J3-00229	BPEA	F4D6J3	4	01-Dec-09	287697.40	3836618.80	Non-MPPEH Debris	Scrap	N/A	N/A	N/A	1	4	0.2	Scrap Bin	None	
F4D6J3-00232	BPEA	F4D6J3	3.9	01-Dec-09	287685.60	3836607.00	Non-MPPEH Debris	Scrap	N/A	N/A	N/A	1	4	0.2	Scrap Bin	None	
F4D6J3-00233	BPEA	F4D6J3	3.9	01-Dec-09	287691.70	3836627.00	Non-MPPEH Debris	Scrap	N/A	N/A	N/A	1	3	0.1	Scrap Bin	None	
F4D6J3-00240	BPEA	F4D6J3	3.7	01-Dec-09	287699.60	3836643.50	Non-MPPEH Debris	Scrap	N/A	N/A	N/A	1	1	0.1	Scrap Bin	None	
F4D6J3-00241	BPEA	F4D6J3	3.7	01-Dec-09	287673.00	3836625.80	No Contact	No Contact	N / A	N / A	N / A	0	0	0	Left in Place	None	
F4D6J3-00247	BPEA	F4D6J3	3.5	01-Dec-09	287684.00	3836610.70	Non-MPPEH Debris	Scrap	N/A	N/A	N/A	1	5	0.1	Scrap Bin	None	
F4D6J3-00248	BPEA	F4D6J3	3.5	01-Dec-09	287684.80	3836604.20	Non-MPPEH Debris	Scrap	N/A	N/A	N/A	1	2	0.1	Scrap Bin	None	
F4D6J3-00249	BPEA	F4D6J3	3.4	01-Dec-09	287685.40	3836605.00	Non-MPPEH Debris	Scrap	N/A	N/A	N/A	1	1	0.1	Scrap Bin	None	
F4D6J3-00250	BPEA	F4D6J3	3.4	01-Dec-09	287687.20	3836645.00	Non-MPPEH Debris	Scrap	N/A	N/A	N/A	1	7	0.1	Scrap Bin	None	
F4D6J3-00251	BPEA	F4D6J3	3.3	01-Dec-09	287684.80	3836616.80	Non-MPPEH Debris	Scrap	N/A	N/A	N/A	1	6	0.1	Scrap Bin	None	
F4D6J3-00252	BPEA	F4D6J3	3.2	01-Dec-09	287691.00	3836632.00	Non-MPPEH Debris	Scrap	N/A	N/A	N/A	1	8	0.1	Scrap Bin	None	
F4D6J3-00253	BPEA	F4D6J3	3.2	01-Dec-09	287695.20	3836620.40	Non-MPPEH Debris	Scrap	N/A	N/A	N/A	1	9	0.1	Scrap Bin	None	
F4D6J3-00255	BPEA	F4D6J3	3.2	01-Dec-09	287696.80	3836609.00	No Contact	No Contact	N / A	N / A	N / A	0	0	0	Left in Place	None	
F4D6J3-00256	BPEA	F4D6J3	3.2	01-Dec-09	287684.80	3836617.80	Non-MPPEH Debris	Scrap	N/A	N/A	N/A	1	2	0.1	Scrap Bin	None	
F4D6J3-00257	BPEA	F4D6J3	3.1	01-Dec-09	287684.20	3836633.80	Non-MPPEH Debris	Scrap	N/A	N/A	N/A	1	5	0.1	Scrap Bin	None	
F4D6J3-00258	BPEA	F4D6J3	3.1	01-Dec-09	287690.20	3836623.60	Non-MPPEH Debris	Scrap	N/A	N/A	N/A	1	2	0.1	Scrap Bin	None	
F4D6J3-00260	BPEA	F4D6J3	3	01-Dec-09	287687.20	3836633.00	Non-MPPEH Debris	Scrap	N/A	N/A	N/A	1	6	0.1	Scrap Bin	None	
F4E6A3-00001	BPEA	F4E6A3	100035.34	01-Dec-09	287716.50	3836616.80	Non-MPPEH Debris	Scrap	N/A	N/A	N/A	1	0	500	Scrap Bin	None	
F4E6A3-00007	BPEA	F4E6A3	1429.56	01-Dec-09	287700.10	3836626.40	Non-MPPEH Debris	Scrap	N/A	N/A	N/A	1	6	5	Scrap Bin	None	
F4E6A3-00008	BPEA	F4E6A3	1225.09	01-Dec-09	287706.00	3836606.80	Non-MPPEH Debris	Scrap	N/A	N/A	N/A	1	1	20	Scrap Bin	None	
F4E6A3-00011	BPEA	F4E6A3	820.7	01-Dec-09	287706.20	3836600.50	Non-MPPEH Debris	Scrap	N/A	N/A	N/A	1	3	35	Scrap Bin	None	
F4E6A3-00014	BPEA	F4E6A3	453.46	01-Dec-09	287704.40	3836606.60	Non-MPPEH Debris	Scrap	N/A	N/A	N/A	1	1	10	Scrap Bin	None	
F4E6A3-00017	BPEA	F4E6A3	264.07	01-Dec-09	287745.00	3836645.40	Non-MPPEH Debris	Scrap	N/A	N/A	N/A	1	5	0.1	Scrap Bin	None	
F4E6A3-00019	BPEA	F4E6A3	241.97	01-Dec-09	287749.90	3836638.00	Non-MPPEH Debris	Scrap	N/A	N/A	N/A	1	1	3	Scrap Bin	None	
F4E6A3-00020	BPEA	F4E6A3	189.39	01-Dec-09	287740.20	3836645.80	SHD	Shared	Shared	N/A	N/A	0	0	0	Left in Place	None	Shared with F4E6A3-00002, F4E6A3-00020, and F4E6A3-00089
F4E6A3-00025	BPEA	F4E6A3	133.51	01-Dec-09	287713.20	3836614.60	Non-MPPEH Debris	Scrap	N/A	N/A	N/A	1	2	0.5	Scrap Bin	None	
F4E6A3-00026	BPEA	F4E6A3	119.02	01-Dec-09	287705.20	3836619.60	Non-MPPEH Debris	Scrap	N/A	N/A	N/A	1	10	26	Scrap Bin	None	
F4E6A3-00035	BPEA	F4E6A3	85.98	01-Dec-09	287742.80	3836640.80	SHD	Shared	Shared	N/A	N/A	0	0	0	Left in Place	None	Shared with F4E6A3-00045
F4E6A3-00037	BPEA	F4E6A3	76.3	01-Dec-09	287701.40	3836617.40	SHD	Shared	Shared	N/A	N/A	0	0	0	Left in Place	None	Shared with F4E6A3-00034
F4E6A3-00045	BPEA	F4E6A3	50.99	01-Dec-09	287743.40	3836640.00	SHD	Shared	Shared	N/A	N/A	0	0	0	Left in Place	None	Shared with F4E6A3-00035
F4E6A3-00050	BPEA	F4E6A3	39.02	01-Dec-09	287715.60	3836614.20	Non-MPPEH Debris	Scrap	N/A	N/A	N/A	1	24	0.5	Scrap Bin	None	
F4E6A3-00057	BPEA	F4E6A3	29.38	01-Dec-09	287712.60	3836607.80	Non-MPPEH Debris	Scrap	N/A	N/A	N/A	1	6	0.5	Scrap Bin	None	
F4E6A3-00060	BPEA	F4E6A3	26.36	01-Dec-09	287705.20	3836622.60	Non-MPPEH Debris	Scrap	N/A	N/A	N/A	1	6	0.4	Scrap Bin	None	
F4E6A3-00064	BPEA	F4E6A3	19.9	01-Dec-09	287708.20	3836605.00	Non-MPPEH Debris	Scrap	N/A	N/A	N/A	1	5	0.5	Scrap Bin	None	
F4E6A3-00066	BPEA	F4E6A3	18.89	01-Dec-09	287726.60	3836623.60	Non-MPPEH Debris	Scrap	N/A	N/A	N/A	1	5	1	Scrap Bin	None	
F4E6A3-00075	BPEA	F4E6A3	15.52	01-Dec-09	287744.10	3836638.10	Non-MPPEH Debris	Scrap	N/A	N/A	N/A	1	4	0.5	Scrap Bin	None	
F4E6A3-00090	BPEA	F4E6A3	10.94	01-Dec-09	287703.60	3836608.60	Non-MPPEH Debris	Scrap	N/A	N/A	N/A	1	1	0.2	Scrap Bin	None	
F4E6A3-00091	BPEA	F4E6A3	10.87	01-Dec-09	287710.40	3836614.80	Non-MPPEH Debris	Scrap	N/A	N/A	N/A	1	2	0.1	Scrap Bin	None	
F4E6A3-00105	BPEA	F4E6A3	8.39	01-Dec-09	287748.20	3836641.40	Non-MPPEH Debris	Scrap	N/A	N/A	N/A	1	10	1	Scrap Bin	None	
F4E6A3-00108	BPEA	F4E6A3	8.05	01-Dec-09	287727.60	3836629.80	Non-MPPEH Debris	Scrap	N/A	N/A	N/A	1	5	0.1	Scrap Bin	None	
F4E6A3-00114	BPEA	F4E6A3	6.93	01-Dec-09	287735.90	3836646.90	Non-MPPEH Debris	Scrap	N/A	N/A	N/A	1	6	2	Scrap Bin	None	
F4E6A3-00126	BPEA	F4E6A3	6.37	01-Dec-09	287749.90	3836641.00	Non-MPPEH Debris	Scrap	N/A	N/A	N/A	1	1	0.1	Scrap Bin	None	
F4E6A3-00127	BPEA	F4E6A3	6.18	01-Dec-09	287705.40	3836616.50	SHD	Shared	Shared	N/A	N/A	0	0	0	Left in Place	None	Shared with F4E6A3-00157
F4E6A3-00130	BPEA	F4E6A3	5.99	01-Dec-09	287710.40	3836610.20	Non-MPPEH Debris	Scrap	N/A	N/A	N/A	1	2	0.1	Scrap Bin	None	
F4E6A3-00135	BPEA	F4E6A3	5.43	01-Dec-09	287718.60	3836619.20	Non-MPPEH Debris	Scrap	N/A	N/A	N/A	1	8	5	Scrap Bin	None	
F4E6A3-00143	BPEA	F4E6A3	5	01-Dec-09	287700.60	3836613.00	No Contact	No Contact	N / A	N / A	N / A	0	0	0	Left in Place	None	
F4E6A3-00144	BPEA	F4E6A3	4.91	01-Dec-09	287707.80	3836620.20	Non-MPPEH Debris	Scrap	N/A	N/A	N/A	1	4	0.1	Scrap Bin	None	
F4E6A3-00145	BPEA	F4E6A3	4.89	01-Dec-09	287716.20	3836609.00	Non-MPPEH Debris	Scrap	N/A	N/A	N/A	1	3	0.1	Scrap Bin	None	
F4E6A3-00146	BPEA	F4E6A3	4.85	01-Dec-09	287727.60	3836631.20	Non-MPPEH Debris	Scrap	N/A	N/A	N/A	1	4	0.2	Scrap Bin	None	
F4E6A3-00147	BPEA	F4E6A3	4.84	01-Dec-09	287745.00	3836649.00	Non-MPPEH Debris	Scrap	N/A	N/A	N/A	1	10	0.2	Scrap Bin	None	
F4E6A3-00148	BPEA	F4E6A3	4.8	01-Dec-09	287700.10	3836638.60	Non-MPPEH Debris	Scrap	N/A	N/A	N/A	1	1	0.1	Scrap Bin	None	
F4E6A3-00154	BPEA	F4E6A3	4.53	01-Dec-09	287717.80	3836612.60	Non-MPPEH Debris	Scrap	N/A	N/A	N/A	1	5	1	Scrap Bin	None	
F4E6A3-00155	BPEA	F4E6A3	4.46	01-Dec-09	287744.10	3836637.10	No Contact	No Contact	N / A	N / A	N / A	0	0	0	Left in Place	None	
F4E6A3-00157	BPEA	F4E6A3	4.38	01-Dec-09	287706.00	3836617.20	SHD	Shared	Shared	N/A	N/A	0	0	0	Left in Place	None	Shared with F4E6A3-00127
F4E6A3-00161	BPEA	F4E6A3	4.16	01-Dec-09	287723.70	3836616.20	Non-MPPEH Debris	Scrap	N/A	N/A	N/A	1	2	0.1	Scrap Bin	None	
F4E6A3-00165	BPEA	F4E6A3	3.98	01-Dec-09	287727.20	3836620.10	No Contact	No Contact	N / A	N / A	N / A	0	0	0	Left in Place	None	
F4E6A3-00187	BPEA	F4E6A3	3.44	01-Dec-09	287719.40	3836619.80	Non-MPPEH Debris	Scrap	N/A	N/A	N/A	1	4	0.1	Scrap Bin	None	
F4E6A3-00188	BPEA	F4E6A3	3.42	01-Dec-09	287711.80	3836606.60	Non-MPPEH Debris	Scrap	N/A	N/A	N/A	1	1	0.1	Scrap Bin	None	
F4E6A3-00194	BPEA	F4E6A3	3.33	01-Dec-09	287722.20	3836615.60	Non-MPPEH Debris	Scrap	N/A	N/A	N/A	1	3	0.5	Scrap Bin	None	
F4E6A3-00200	BPEA	F4E6A3	3.19	01-Dec-09	287722.20	3836621.00	Non-MPPEH Debris	Scrap	N/A	N/A	N/A	1	1	0.1	Scrap Bin	None	
F4E6A3-00202	BPEA	F4E6A3	3.17	01-Dec-09	287722.30	3836617.80	No Contact	No Contact	N / A	N / A	N / A	0	0	0	Left in Place	None	
F4E6A3-00206	BPEA	F4E6A3	3.14	01-Dec-09	287725.80	3836631.00	Non-MPPEH Debris	Scrap	N/A	N/A	N/A	1	6	0.1	Scrap Bin	None	
F4E6A3-00209	BPEA	F4E6A3	3.12	01-Dec-09	287723.10	3836632.30	Non-MPPEH Debris	Scrap	N/A	N/A	N/A	1	4	0.1	Scrap Bin	None	
F4E6A3-00210	BPEA	F4E6A3	3.12	01-Dec-09	287713.50	3836622.20	Non-MPPEH Debris	Scrap	N/A	N/A	N/A	1	1	0.3	Scrap Bin	None	
F4E6A3-00215	BPEA	F4E6A3	3.07	01-Dec-09	287741.10	3836643.40	Non-MPPEH Debris	Scrap	N/A	N/A	N/A	1	4	0.5	Scrap Bin	None	
F4E6A3-00218	BPEA	F4E6A3	3.03	01-Dec-09	287703.00	3836614.60	Non-MPPEH Debris	Scrap	N/A	N/A	N/A	1	4	0.1	Scrap Bin	None	
F4E6A3-00223	BPEA	F4E6A3	3	01-Dec-09	287745.70	3836641.70	Non-MPPEH Debris	Scrap	N/A	N/A	N/A	1	2	0.2	Scrap Bin	None	
F4D6J3-00061	BPEA	F4D6J3	45.7	02-Dec-09	287689.40	3836608.60	MPPEH	Rocket	Rocket, 3.5-inch, Practice, M29 Series, Rocket Motor	None (empty)	Unfuzed	1	12	3	Consolidation Point	Demil	
F4D6J3-00008	BPEA	F4D6J3	559.8	02-Dec-09	287673.00	3836607.80	Non-MPPEH Debris	Scrap	N/A	N/A	N/A	1	0	2	Scrap Bin	None	
F4D6J3-00012	BPEA	F4D6J3	312.8	02-Dec-09	287691.00	3836601.80	Non-MPPEH Debris	Scrap	N/A	N/A	N/A	1	6	20	Scrap Bin	None	
F4D6J3-00015	BPEA	F4D6J3	264.6	02-Dec-09	287673.20	3836606.20	Non-MPPEH Debris	Scrap	N/A	N/A	N/A	1	8	0.5	Scrap Bin	None	
F4D6J3-00017	BPEA	F4D6J3	249.2	02-Dec-09	287672.00	3836607.30	Non-MPPEH Debris	Scrap	N/A	N/A	N/A	1	0	1.5	Scrap Bin	None	

Anomaly Identification	Phase	Grid	Amplitude (millivolts)	Dig Date	Easting (UTM)	Northing (UTM)	Item Group	Item Class	Category	Filler	Fuze	Quantity	Depth (inch)	Weight (pound)	Action Taken	Demolition Required?	Item Comment
F4D6J3-00018	BPEA	F4D6J3	245.4	02-Dec-09	287675.00	3836610.50	Non-MPPEH Debris	Scrap	N/A	N/A	N/A	1	0	1	Scrap Bin	None	
F4D6J3-00021	BPEA	F4D6J3	210.1	02-Dec-09	287655.70	3836602.60	Non-MPPEH Debris	Scrap	N/A	N/A	N/A	1	8	15	Scrap Bin	None	
F4D6J3-00022	BPEA	F4D6J3	198	02-Dec-09	287681.20	3836606.20	Non-MPPEH Debris	Scrap	N/A	N/A	N/A	1	4	0.3	Scrap Bin	None	
F4D6J3-00034	BPEA	F4D6J3	108	02-Dec-09	287690.00	3836610.60	Non-MPPEH Debris	Scrap	N/A	N/A	N/A	1	8	0.5	Scrap Bin	None	
F4D6J3-00047	BPEA	F4D6J3	74.4	02-Dec-09	287673.00	3836610.80	Non-MPPEH Debris	Scrap	N/A	N/A	N/A	1	1	1	Scrap Bin	None	
F4D6J3-00050	BPEA	F4D6J3	66	02-Dec-09	287655.20	3836604.20	No Contact	No Contact	N / A	N / A	N / A	0	0	0	Left in Place	None	
F4D6J3-00054	BPEA	F4D6J3	58.2	02-Dec-09	287650.10	3836610.50	Non-MPPEH Debris	Scrap	N/A	N/A	N/A	1	1	1.5	Scrap Bin	None	
F4D6J3-00091	BPEA	F4D6J3	19.6	02-Dec-09	287662.00	3836600.60	Non-MPPEH Debris	Scrap	N/A	N/A	N/A	1	4	0.1	Scrap Bin	None	
F4D6J3-00111	BPEA	F4D6J3	14.7	02-Dec-09	287688.60	3836605.40	Non-MPPEH Debris	Scrap	N/A	N/A	N/A	1	4	0.2	Scrap Bin	None	
F4D6J3-00122	BPEA	F4D6J3	12.4	02-Dec-09	287690.80	3836607.60	Non-MPPEH Debris	Scrap	N/A	N/A	N/A	1	20	0.2	Scrap Bin	None	
F4D6J3-00126	BPEA	F4D6J3	11.8	02-Dec-09	287686.80	3836610.50	Non-MPPEH Debris	Scrap	N/A	N/A	N/A	1	6	0.3	Scrap Bin	None	
F4D6J3-00130	BPEA	F4D6J3	11	02-Dec-09	287680.60	3836600.20	Non-MPPEH Debris	Scrap	N/A	N/A	N/A	1	6	5	Scrap Bin	None	
F4D6J3-00131	BPEA	F4D6J3	11	02-Dec-09	287677.20	3836610.20	Non-MPPEH Debris	Scrap	N/A	N/A	N/A	1	2	0.1	Scrap Bin	None	
F4D6J3-00133	BPEA	F4D6J3	10.60	12/2/2009	287650.00	3836605.80	Non-MPPEH Debris	Scrap	N/A	N/A	N/A	1	6	0.1	Scrap Bin	None	
F4D6J3-00133	BPEA	F4D6J3	10.6	02-Dec-09	287650.00	3836605.80	Non-MPPEH Debris	Scrap	N/A	N/A	N/A	1	6	0.1	Scrap Bin	None	
F4D6J3-00151	BPEA	F4D6J3	7.7	02-Dec-09	287679.00	3836603.20	Non-MPPEH Debris	Scrap	N/A	N/A	N/A	1	4	0.1	Scrap Bin	None	
F4D6J3-00174	BPEA	F4D6J3	6.3	02-Dec-09	287672.10	3836609.30	Non-MPPEH Debris	Scrap	N/A	N/A	N/A	1	2	0.2	Scrap Bin	None	
F4D6J3-00198	BPEA	F4D6J3	5.1	02-Dec-09	287678.70	3836604.70	Non-MPPEH Debris	Scrap	N/A	N/A	N/A	1	0	0.1	Scrap Bin	None	
F4D6J3-00220	BPEA	F4D6J3	4.2	02-Dec-09	287679.90	3836603.10	Non-MPPEH Debris	Scrap	N/A	N/A	N/A	1	66	5	Scrap Bin	None	
F4D6J3-00223	BPEA	F4D6J3	4.2	02-Dec-09	287653.80	3836607.40	Non-MPPEH Debris	Scrap	N/A	N/A	N/A	1	6	0.1	Scrap Bin	None	
F4D6J3-00225	BPEA	F4D6J3	4.1	02-Dec-09	287651.90	3836600.20	Non-MPPEH Debris	Scrap	N/A	N/A	N/A	1	6	0.5	Scrap Bin	None	
F4D6J3-00227	BPEA	F4D6J3	4	02-Dec-09	287691.20	3836605.80	Non-MPPEH Debris	Scrap	N/A	N/A	N/A	1	4	0.1	Scrap Bin	None	
F4D6J3-00230	BPEA	F4D6J3	3.9	02-Dec-09	287697.60	3836602.40	Non-MPPEH Debris	Scrap	N/A	N/A	N/A	1	2	0.1	Scrap Bin	None	
F4D6J3-00237	BPEA	F4D6J3	3.8	02-Dec-09	287687.20	3836605.40	Non-MPPEH Debris	Scrap	N/A	N/A	N/A	1	7	0.1	Scrap Bin	None	
F4D6J3-00245	BPEA	F4D6J3	3.6	02-Dec-09	287680.60	3836601.20	Non-MPPEH Debris	Scrap	N/A	N/A	N/A	1	2	0.5	Scrap Bin	None	
F4E6A5-00056	BPEA	F4E6A5	26.29	03-Dec-09	287711.20	3836734.40	MPPEH	Frag	Fragment pieces from unknown munitions	N/A	N/A	1	18	0.5	Consolidation Point	Demil	
F4E6B5-00038	BPEA	F4E6B5	12.57	03-Dec-09	287774.60	3836712.40	MPPEH	Frag	Fragment pieces from unknown munitions	N/A	N/A	1	18	6	Consolidation Point	Demil	
F4E6B5-00101	BPEA	F4E6B5	3.11	03-Dec-09	287765.40	3836711.80	MPPEH	Frag	Fragment pieces from unknown munitions	N/A	N/A	1	1	0.1	Consolidation Point	Demil	
F4E6A5-00004	BPEA	F4E6A5	544.25	03-Dec-09	287703.80	3836733.20	Non-MPPEH Debris	Scrap	N/A	N/A	N/A	1	4	2	Scrap Bin	None	
F4E6A5-00010	BPEA	F4E6A5	266.19	03-Dec-09	287704.00	3836726.30	Non-MPPEH Debris	Scrap	N/A	N/A	N/A	1	6	1	Scrap Bin	None	
F4E6A5-00012	BPEA	F4E6A5	240.27	03-Dec-09	287722.60	3836713.00	Non-MPPEH Debris	Scrap	N/A	N/A	N/A	1	15	7	Scrap Bin	None	
F4E6A5-00019	BPEA	F4E6A5	162.48	03-Dec-09	287706.70	3836727.70	Non-MPPEH Debris	Scrap	N/A	N/A	N/A	1	8	5	Scrap Bin	None	
F4E6A5-00021	BPEA	F4E6A5	155.04	03-Dec-09	287701.80	3836731.80	Non-MPPEH Debris	Scrap	N/A	N/A	N/A	1	6	3	Scrap Bin	None	
F4E6A5-00023	BPEA	F4E6A5	144.59	03-Dec-09	287709.40	3836726.40	Non-MPPEH Debris	Scrap	N/A	N/A	N/A	1	8	4	Scrap Bin	None	
F4E6A5-00031	BPEA	F4E6A5	61.25	03-Dec-09	287703.20	3836734.40	Non-MPPEH Debris	Scrap	N/A	N/A	N/A	1	1	0.1	Scrap Bin	None	
F4E6A5-00039	BPEA	F4E6A5	45.11	03-Dec-09	287718.60	3836735.80	Non-MPPEH Debris	Scrap	N/A	N/A	N/A	1	15	0.1	Scrap Bin	None	
F4E6A5-00051	BPEA	F4E6A5	32.48	03-Dec-09	287719.80	3836734.80	Non-MPPEH Debris	Scrap	N/A	N/A	N/A	1	3	0.1	Scrap Bin	None	
F4E6A5-00055	BPEA	F4E6A5	26.66	03-Dec-09	287720.90	3836717.00	Non-MPPEH Debris	Scrap	N/A	N/A	N/A	1	15	1	Scrap Bin	None	
F4E6A5-00059	BPEA	F4E6A5	24.93	03-Dec-09	287710.60	3836733.40	Non-MPPEH Debris	Scrap	N/A	N/A	N/A	1	4	0.5	Scrap Bin	None	
F4E6A5-00071	BPEA	F4E6A5	19.72	03-Dec-09	287718.80	3836731.00	Non-MPPEH Debris	Scrap	N/A	N/A	N/A	1	6	0.5	Scrap Bin	None	
F4E6A5-00073	BPEA	F4E6A5	19.63	03-Dec-09	287722.30	3836735.00	Non-MPPEH Debris	Scrap	N/A	N/A	N/A	1	23	2	Scrap Bin	None	
F4E6A5-00075	BPEA	F4E6A5	19.23	03-Dec-09	287719.90	3836736.40	Non-MPPEH Debris	Scrap	N/A	N/A	N/A	1	10	1	Scrap Bin	None	
F4E6A5-00076	BPEA	F4E6A5	19.07	03-Dec-09	287730.20	3836730.30	Non-MPPEH Debris	Scrap	N/A	N/A	N/A	1	10	0.1	Scrap Bin	None	
F4E6A5-00079	BPEA	F4E6A5	18.51	03-Dec-09	287721.20	3836733.40	Non-MPPEH Debris	Scrap	N/A	N/A	N/A	1	4	0.1	Scrap Bin	None	
F4E6A5-00084	BPEA	F4E6A5	15.96	03-Dec-09	287707.30	3836733.50	Non-MPPEH Debris	Scrap	N/A	N/A	N/A	1	6	2	Scrap Bin	None	
F4E6A5-00086	BPEA	F4E6A5	13.88	03-Dec-09	287717.20	3836734.40	Non-MPPEH Debris	Scrap	N/A	N/A	N/A	1	1	0.1	Scrap Bin	None	
F4E6A5-00089	BPEA	F4E6A5	12.97	03-Dec-09	287714.00	3836734.40	Non-MPPEH Debris	Scrap	N/A	N/A	N/A	1	6	0.5	Scrap Bin	None	
F4E6A5-00092	BPEA	F4E6A5	12.39	03-Dec-09	287716.20	3836732.80	Non-MPPEH Debris	Scrap	N/A	N/A	N/A	1	10	0.2	Scrap Bin	None	
F4E6A5-00093	BPEA	F4E6A5	11.25	03-Dec-09	287721.00	3836712.00	Non-MPPEH Debris	Scrap	N/A	N/A	N/A	1	4	0.2	Scrap Bin	None	
F4E6A5-00094	BPEA	F4E6A5	10.92	03-Dec-09	287725.50	3836713.60	Non-MPPEH Debris	Scrap	N/A	N/A	N/A	1	9	0.5	Scrap Bin	None	
F4E6A5-00095	BPEA	F4E6A5	10.77	03-Dec-09	287726.60	3836714.30	Non-MPPEH Debris	Scrap	N/A	N/A	N/A	1	8	0.2	Scrap Bin	None	
F4E6A5-00096	BPEA	F4E6A5	10.69	03-Dec-09	287720.40	3836729.60	Non-MPPEH Debris	Scrap	N/A	N/A	N/A	1	8	0.2	Scrap Bin	None	
F4E6A5-00105	BPEA	F4E6A5	9.06	03-Dec-09	287712.60	3836734.40	Non-MPPEH Debris	Scrap	N/A	N/A	N/A	1	10	1	Scrap Bin	None	
F4E6A5-00108	BPEA	F4E6A5	8.79	03-Dec-09	287705.60	3836725.50	Non-MPPEH Debris	Scrap	N/A	N/A	N/A	1	8	2	Scrap Bin	None	
F4E6A5-00112	BPEA	F4E6A5	8.57	03-Dec-09	287719.60	3836729.80	Non-MPPEH Debris	Scrap	N/A	N/A	N/A	1	6	0.1	Scrap Bin	None	
F4E6A5-00118	BPEA	F4E6A5	7.09	03-Dec-09	287718.20	3836732.00	Non-MPPEH Debris	Scrap	N/A	N/A	N/A	1	4	0.1	Scrap Bin	None	
F4E6A5-00120	BPEA	F4E6A5	6.89	03-Dec-09	287709.80	3836735.10	Non-MPPEH Debris	Scrap	N/A	N/A	N/A	1	4	0.1	Scrap Bin	None	
F4E6A5-00122	BPEA	F4E6A5	6.46	03-Dec-09	287729.00	3836729.70	Non-MPPEH Debris	Scrap	N/A	N/A	N/A	1	7	0.5	Scrap Bin	None	
F4E6A5-00124	BPEA	F4E6A5	6.33	03-Dec-09	287729.50	3836727.20	Non-MPPEH Debris	Scrap	N/A	N/A	N/A	1	3	0.2	Scrap Bin	None	
F4E6A5-00129	BPEA	F4E6A5	6.15	03-Dec-09	287717.40	3836732.80	Non-MPPEH Debris	Scrap	N/A	N/A	N/A	1	18	0.3	Scrap Bin	None	
F4E6A5-00132	BPEA	F4E6A5	6.03	03-Dec-09	287730.40	3836727.60	Non-MPPEH Debris	Scrap	N/A	N/A	N/A	1	12	0.2	Scrap Bin	None	
F4E6A5-00139	BPEA	F4E6A5	5.34	03-Dec-09	287728.60	3836734.40	Non-MPPEH Debris	Scrap	N/A	N/A	N/A	1	1	0.1	Scrap Bin	None	
F4E6A5-00140	BPEA	F4E6A5	5.33	03-Dec-09	287732.80	3836729.80	Non-MPPEH Debris	Scrap	N/A	N/A	N/A	1	3	0.1	Scrap Bin	None	
F4E6A5-00145	BPEA	F4E6A5	4.74	03-Dec-09	287731.40	3836728.20	Non-MPPEH Debris	Scrap	N/A	N/A	N/A	1	0	0.2	Scrap Bin	None	
F4E6A5-00155	BPEA	F4E6A5	4.36	03-Dec-09	287720.40	3836718.60	Non-MPPEH Debris	Scrap	N/A	N/A	N/A	1	1	0.1	Scrap Bin	None	
F4E6A5-00160	BPEA	F4E6A5	4.19	03-Dec-09	287724.80	3836715.60	Non-MPPEH Debris	Scrap	N/A	N/A	N/A	1	1	0.1	Scrap Bin	None	
F4E6A5-00164	BPEA	F4E6A5	3.95	03-Dec-09	287733.10	3836731.20	Non-MPPEH Debris	Scrap	N/A	N/A	N/A	1	5	0.1	Scrap Bin	None	
F4E6A5-00165	BPEA	F4E6A5	3.94	03-Dec-09	287735.20	3836734.30	Non-MPPEH Debris	Scrap	N/A	N/A	N/A	1	6	0.1	Scrap Bin	None	
F4E6A5-00166	BPEA	F4E6A5	3.85	03-Dec-09	287733.00	3836723.20	Non-MPPEH Debris	Scrap	N/A	N/A	N/A	1	6	0.1	Scrap Bin	None	
F4E6A5-00168	BPEA	F4E6A5	3.67	03-Dec-09	287732.80	3836722.40	SHD	Shared	Shared	N/A	N/A	0	0	0	Left in Place	None	Shared with F4E6A5-00166
F4E6A5-00169	BPEA	F4E6A5	3.57	03-Dec-09	287733.00	3836728.30	Non-MPPEH Debris	Scrap	N/A	N/A	N/A	1	2	0.1	Scrap Bin	None	
F4E6A5-00180	BPEA	F4E6A5	3.23	03-Dec-09	287719.20	3836713.40	Non-MPPEH Debris	Scrap	N/A	N/A	N/A	1	0	0.1	Scrap Bin	None	
F4E6A5-00181	BPEA	F4E6A5	3.21	03-Dec-09	287735.40	3836732.60	Non-MPPEH Debris	Scrap	N/A	N/A	N/A	1	8	0.1	Scrap Bin	None	
F4E6B5-00004	BPEA	F4E6B5	1191.04	03-Dec-09	287753.30	3836707.60	Non-MPPEH Debris	Scrap	N/A	N/A	N/A	1	0	3	Scrap Bin	None	
F4E6B5-00005	BPEA	F4E6B5	237.89	03-Dec-09	287770.10	3836702.50	Non-MPPEH Debris	Scrap	N/A	N/A	N/A	1	3	1	Scrap Bin	None	
F4E6B5-00007	BPEA	F4E6B5	173.87	03-Dec-09	287756.60	3836706.60	Non-MPPEH Debris	Scrap	N/A	N/A	N/A	1	12	10	Scrap Bin	None	
F4E6B5-00008	BPEA	F4E6B5	166.5	03-Dec-09	287751.60	3836712.70	Non-MPPEH Debris	Scrap	N/A	N/A	N/A	1	12	5	Scrap Bin	None	
F4E6B5-00009	BPEA	F4E6B5	162.3	03-Dec-09	287767.80	3836711.20	Non-MPPEH Debris	Scrap	N/A	N/A	N/A	1	6	2	Scrap Bin	None	
F4E6B5-00010	BPEA	F4E6B5	136.77	03-Dec-09	287753.90	3836709.90	Non-MPPEH Debris	Scrap	N/A	N/A	N/A	1	6	2	Scrap Bin	None	
F4E6B5-00011	BPEA	F4E6B5	131.61	03-Dec-09	287770.00	3836723.80	Non-MPPEH Debris	Scrap	N/A	N/A	N/A	1	10	25	Scrap Bin	None	
F4E6B5-00013	BPEA	F4E6B5	105.04	03-Dec-09	287777.20	3836717.20	Non-MPPEH Debris	Scrap	N/A	N/A	N/A	1	4	1	Scrap Bin	None	
F4E6B5-00014	BPEA	F4E6B5	96.56	03-Dec-09	287752.20	3836700.80	Non-MPPEH Debris	Scrap	N/A	N/A	N/A	1	6	2	Scrap Bin	None	
F4E6B5-00015	BPEA	F4E6B5	80.14	03-Dec-09	287756.00	3836731.60	Non-MPPEH Debris	Scrap	N/A	N/A	N/A	1	6	0.1	Scrap Bin	None	
F4E6B5-00016	BPEA	F4E6B5	78.21	03-Dec-09	287755.80	3836730.20	Non-MPPEH Debris	Scrap	N/A	N/A	N/A	1	23.5	10	Scrap Bin	None	
F4E6B5-00017	BPEA	F4E6B5	61.76	03-Dec-09	287752.40	3836711.20	Non-MPPEH Debris	Scrap	N/A	N/A	N/A	1	1	6	Scrap Bin	None	
F4E6B5-00018	BPEA	F4E6B5	57.98	03-Dec-09	287759.40	3836724.20	Non-MPPEH Debris	Scrap	N/A	N/A	N/A	1	12	5	Scrap Bin	None	
F4E6B5-00019	BPEA	F4E6B5	55.55	03-Dec-09	287758.60	3836711.00	Non-MPPEH Debris	Scrap	N/A	N/A	N/A	1	4	0.2	Scrap Bin	None	
F4E6B5-00020	BPEA	F4E6B5	52.6	03-Dec-09	287755.20	3836709.00	Non-MPPEH Debris	Scrap	N/A	N/A	N/A	1	3	0.1	Scrap Bin	None	
F4E6B5-00021	BPEA	F4E6B5	52.16	03-Dec-09	287762.80	3836719.80	Non-MPPEH Debris	Scrap	N/A	N/A	N/A	1	4	0.1	Scrap Bin	None	
F4E6B5-00022	BPEA	F4E6B5	44.93	03-Dec-09	287758.40	3836709.00	Non-MPPEH Debris	Scrap	N/A	N/A	N/A	1	8	0.1	Scrap Bin	None	
F4E6B5-00023	BPEA	F4E6B5	39.56	03-Dec-09	287757.20	3836727.80	Non-MPPEH Debris	Scrap	N/A	N/A	N/A	1	23	0.1	Scrap Bin	None	
F4E6B5-00025	BPEA	F4E6B5	33.34	03-Dec-09	287767.40	3836714.20	Non-MPPEH Debris	Scrap	N/A	N/A	N/A	1	20	0.2	Scrap Bin	None	
F4E6B5-00026	BPEA	F4E6B5	30.93	03-Dec-09	287756.00	3836719.40	Non-MPPEH Debris	Scrap	N/A	N/A	N/A	1	14	0.3	Scrap Bin	None	
F4E6B5-00027	BPEA	F4E6B5	27.72	03-Dec-09	287797.10	3836700.10	Non-MPPEH Debris	Scrap	N/A	N/A	N/A	1	6	0.2	Scrap Bin	None	
F4E6B5-00028	BPEA	F4E6B5	24.54	03-Dec-09	287752.20	3836702.20	Non-MPPEH Debris	Scrap	N/A	N/A	N/A	1	0	0.2	Scrap Bin	None	
F4E6B5-00029	BPEA	F4E6B5	23.31	03-Dec-09	287758.40	3836720.00	Non-MPPEH Debris	Scrap	N/A	N/A	N/A	1	8	0.3	Scrap Bin	None	
F4E6B5-00030	BPEA	F4E6B5	21.56	03-Dec-09	287757.00	3836717.00	Non-MPPEH Debris	Scrap	N/A	N/A	N/A	1	4	0.1	Scrap Bin	None	
F4E6B5-00031	BPEA	F4E6B5	21.19	03-Dec-09	287785.30	3836704.50	Non-MPPEH Debris	Scrap	N/A	N/A	N/A	1	10	5	Scrap Bin	None	

Anomaly Identification	Phase	Grid	Amplitude (millivolts)	Dig Date	Easting (UTM)	Northing (UTM)	Item Group	Item Class	Category	Filler	Fuze	Quantity	Depth (inch)	Weight (pound)	Action Taken	Demolition Required?	Item Comment
F4E6B5-00032	BPEA	F4E6B5	18.49	03-Dec-09	287795.70	3836700.10	Non-MPPEH Debris	Scrap	N/A	N/A	N/A	1	3	0.3	Scrap Bin	None	
F4E6B5-00033	BPEA	F4E6B5	17.44	03-Dec-09	287757.60	3836726.40	Non-MPPEH Debris	Scrap	N/A	N/A	N/A	1	10	2	Scrap Bin	None	
F4E6B5-00034	BPEA	F4E6B5	16.45	03-Dec-09	287765.40	3836717.00	Non-MPPEH Debris	Scrap	N/A	N/A	N/A	1	18	0.2	Scrap Bin	None	
F4E6B5-00035	BPEA	F4E6B5	15.78	03-Dec-09	287791.60	3836707.90	Non-MPPEH Debris	Scrap	N/A	N/A	N/A	1	4	0.3	Scrap Bin	None	
F4E6B5-00036	BPEA	F4E6B5	15.67	03-Dec-09	287750.80	3836733.60	Non-MPPEH Debris	Scrap	N/A	N/A	N/A	1	23	1	Scrap Bin	None	
F4E6B5-00037	BPEA	F4E6B5	14.63	03-Dec-09	287763.20	3836721.40	Non-MPPEH Debris	Scrap	N/A	N/A	N/A	1	3	0.1	Scrap Bin	None	
F4E6B5-00039	BPEA	F4E6B5	11.95	03-Dec-09	287759.60	3836717.00	Non-MPPEH Debris	Scrap	N/A	N/A	N/A	1	10	0.2	Scrap Bin	None	
F4E6B5-00040	BPEA	F4E6B5	11.3	03-Dec-09	287753.40	3836733.00	Non-MPPEH Debris	Scrap	N/A	N/A	N/A	1	20	3	Scrap Bin	None	
F4E6B5-00041	BPEA	F4E6B5	11.12	03-Dec-09	287776.20	3836715.80	Non-MPPEH Debris	Scrap	N/A	N/A	N/A	1	4	0.2	Scrap Bin	None	
F4E6B5-00042	BPEA	F4E6B5	10.62	03-Dec-09	287758.20	3836716.80	Non-MPPEH Debris	Scrap	N/A	N/A	N/A	1	4	0.2	Scrap Bin	None	
F4E6B5-00043	BPEA	F4E6B5	10.43	03-Dec-09	287750.20	3836732.90	Non-MPPEH Debris	Scrap	N/A	N/A	N/A	1	6	10	Scrap Bin	None	
F4E6B5-00044	BPEA	F4E6B5	10.2	03-Dec-09	287761.40	3836726.00	Non-MPPEH Debris	Scrap	N/A	N/A	N/A	1	4	0.2	Scrap Bin	None	
F4E6B5-00045	BPEA	F4E6B5	9.45	03-Dec-09	287758.80	3836712.40	Non-MPPEH Debris	Scrap	N/A	N/A	N/A	1	6	0.2	Scrap Bin	None	
F4E6B5-00047	BPEA	F4E6B5	8.77	03-Dec-09	287775.40	3836713.10	Non-MPPEH Debris	Scrap	N/A	N/A	N/A	1	6	0.1	Scrap Bin	None	
F4E6B5-00048	BPEA	F4E6B5	8.67	03-Dec-09	287760.60	3836716.00	Non-MPPEH Debris	Scrap	N/A	N/A	N/A	1	10	0.2	Scrap Bin	None	
F4E6B5-00049	BPEA	F4E6B5	8.59	03-Dec-09	287762.40	3836722.40	Non-MPPEH Debris	Scrap	N/A	N/A	N/A	1	0	0.1	Scrap Bin	None	
F4E6B5-00050	BPEA	F4E6B5	8.42	03-Dec-09	287758.90	3836722.80	Non-MPPEH Debris	Scrap	N/A	N/A	N/A	1	12	0.3	Scrap Bin	None	
F4E6B5-00051	BPEA	F4E6B5	8.41	03-Dec-09	287761.40	3836721.30	Non-MPPEH Debris	Scrap	N/A	N/A	N/A	1	4	0.2	Scrap Bin	None	
F4E6B5-00052	BPEA	F4E6B5	8.17	03-Dec-09	287760.40	3836717.00	Non-MPPEH Debris	Scrap	N/A	N/A	N/A	1	0	0.1	Scrap Bin	None	
F4E6B5-00053	BPEA	F4E6B5	7.88	03-Dec-09	287761.30	3836722.10	Non-MPPEH Debris	Scrap	N/A	N/A	N/A	1	3	0.1	Scrap Bin	None	
F4E6B5-00054	BPEA	F4E6B5	7.84	03-Dec-09	287777.60	3836710.80	Non-MPPEH Debris	Scrap	N/A	N/A	N/A	1	6	0.1	Scrap Bin	None	
F4E6B5-00055	BPEA	F4E6B5	7.76	03-Dec-09	287756.20	3836712.00	Non-MPPEH Debris	Scrap	N/A	N/A	N/A	1	4	0.1	Scrap Bin	None	
F4E6B5-00056	BPEA	F4E6B5	7.76	03-Dec-09	287778.20	3836711.80	Non-MPPEH Debris	Scrap	N/A	N/A	N/A	1	10	0.1	Scrap Bin	None	
F4E6B5-00057	BPEA	F4E6B5	7.54	03-Dec-09	287783.60	3836709.20	Non-MPPEH Debris	Scrap	N/A	N/A	N/A	1	4	0.1	Scrap Bin	None	
F4E6B5-00058	BPEA	F4E6B5	7.51	03-Dec-09	287761.80	3836719.60	Non-MPPEH Debris	Scrap	N/A	N/A	N/A	1	4	0.3	Scrap Bin	None	
F4E6B5-00059	BPEA	F4E6B5	7.4	03-Dec-09	287753.40	3836700.00	Non-MPPEH Debris	Scrap	N/A	N/A	N/A	1	4	0.3	Scrap Bin	None	
F4E6B5-00060	BPEA	F4E6B5	7.18	03-Dec-09	287779.80	3836717.00	Non-MPPEH Debris	Scrap	N/A	N/A	N/A	1	6	0.1	Scrap Bin	None	
F4E6B5-00061	BPEA	F4E6B5	6.33	03-Dec-09	287776.20	3836710.00	No Contact	No Contact	N / A	N / A	N / A	0	0	0	Left in Place	None	
F4E6B5-00062	BPEA	F4E6B5	5.84	03-Dec-09	287772.00	3836707.20	Non-MPPEH Debris	Scrap	N/A	N/A	N/A	1	5	0.2	Scrap Bin	None	
F4E6B5-00063	BPEA	F4E6B5	5.65	03-Dec-09	287758.40	3836718.80	Non-MPPEH Debris	Scrap	N/A	N/A	N/A	1	18	0.3	Scrap Bin	None	
F4E6B5-00064	BPEA	F4E6B5	5.55	03-Dec-09	287775.40	3836708.80	No Contact	No Contact	N / A	N / A	N / A	0	0	0	Left in Place	None	
F4E6B5-00065	BPEA	F4E6B5	5.45	03-Dec-09	287768.80	3836718.40	Non-MPPEH Debris	Scrap	N/A	N/A	N/A	1	8	0.1	Scrap Bin	None	
F4E6B5-00066	BPEA	F4E6B5	5.36	03-Dec-09	287774.60	3836710.20	Non-MPPEH Debris	Scrap	N/A	N/A	N/A	1	20	2	Scrap Bin	None	
F4E6B5-00067	BPEA	F4E6B5	5.14	03-Dec-09	287771.20	3836722.20	Non-MPPEH Debris	Scrap	N/A	N/A	N/A	1	6	0.3	Scrap Bin	None	
F4E6B5-00068	BPEA	F4E6B5	5.05	03-Dec-09	287767.20	3836717.00	Non-MPPEH Debris	Scrap	N/A	N/A	N/A	1	6	0.2	Scrap Bin	None	
F4E6B5-00069	BPEA	F4E6B5	5.01	03-Dec-09	287761.20	3836727.20	Non-MPPEH Debris	Scrap	N/A	N/A	N/A	1	2	0.1	Scrap Bin	None	
F4E6B5-00070	BPEA	F4E6B5	4.83	03-Dec-09	287758.00	3836722.20	Non-MPPEH Debris	Scrap	N/A	N/A	N/A	1	5	0.3	Scrap Bin	None	
F4E6B5-00072	BPEA	F4E6B5	4.72	03-Dec-09	287758.80	3836727.90	Non-MPPEH Debris	Scrap	N/A	N/A	N/A	1	23	0.1	Scrap Bin	None	
F4E6B5-00073	BPEA	F4E6B5	4.66	03-Dec-09	287755.80	3836727.80	Non-MPPEH Debris	Scrap	N/A	N/A	N/A	1	1	0.5	Scrap Bin	None	
F4E6B5-00074	BPEA	F4E6B5	4.64	03-Dec-09	287756.40	3836712.80	Non-MPPEH Debris	Scrap	N/A	N/A	N/A	1	0	0.1	Scrap Bin	None	
F4E6B5-00075	BPEA	F4E6B5	4.44	03-Dec-09	287771.20	3836714.00	Non-MPPEH Debris	Scrap	N/A	N/A	N/A	1	10	0.2	Scrap Bin	None	
F4E6B5-00076	BPEA	F4E6B5	4.35	03-Dec-09	287778.40	3836714.40	No Contact	No Contact	N / A	N / A	N / A	0	0	0	Left in Place	None	
F4E6B5-00078	BPEA	F4E6B5	4.19	03-Dec-09	287773.60	3836705.00	Non-MPPEH Debris	Scrap	N/A	N/A	N/A	1	5	0.1	Scrap Bin	None	
F4E6B5-00079	BPEA	F4E6B5	4.02	03-Dec-09	287770.40	3836715.60	No Contact	No Contact	N / A	N / A	N / A	0	0	0	Left in Place	None	
F4E6B5-00080	BPEA	F4E6B5	3.79	03-Dec-09	287768.00	3836716.20	Non-MPPEH Debris	Scrap	N/A	N/A	N/A	1	6	0.1	Scrap Bin	None	
F4E6B5-00081	BPEA	F4E6B5	3.73	03-Dec-09	287761.10	3836708.00	No Contact	No Contact	N / A	N / A	N / A	0	0	0	Left in Place	None	
F4E6B5-00082	BPEA	F4E6B5	3.64	03-Dec-09	287776.60	3836711.80	Non-MPPEH Debris	Scrap	N/A	N/A	N/A	1	12	0.2	Scrap Bin	None	
F4E6B5-00083	BPEA	F4E6B5	3.57	03-Dec-09	287784.80	3836708.00	Non-MPPEH Debris	Scrap	N/A	N/A	N/A	1	1	0.1	Scrap Bin	None	
F4E6B5-00084	BPEA	F4E6B5	3.57	03-Dec-09	287763.20	3836718.50	Non-MPPEH Debris	Scrap	N/A	N/A	N/A	1	4	0.1	Scrap Bin	None	
F4E6B5-00085	BPEA	F4E6B5	3.57	03-Dec-09	287772.00	3836712.40	Non-MPPEH Debris	Scrap	N/A	N/A	N/A	1	8	0.2	Scrap Bin	None	
F4E6B5-00086	BPEA	F4E6B5	3.56	03-Dec-09	287786.20	3836710.00	Non-MPPEH Debris	Bolt	N/A	N/A	N/A	1	6	0.1	Scrap Bin	None	
F4E6B5-00087	BPEA	F4E6B5	3.56	03-Dec-09	287763.80	3836717.00	Non-MPPEH Debris	Scrap	N/A	N/A	N/A	1	18	0.1	Scrap Bin	None	
F4E6B5-00088	BPEA	F4E6B5	3.43	03-Dec-09	287764.60	3836720.80	Non-MPPEH Debris	Scrap	N/A	N/A	N/A	1	6	0.1	Scrap Bin	None	
F4E6B5-00089	BPEA	F4E6B5	3.4	03-Dec-09	287790.20	3836706.60	Non-MPPEH Debris	Scrap	N/A	N/A	N/A	1	5	0.1	Scrap Bin	None	
F4E6B5-00090	BPEA	F4E6B5	3.39	03-Dec-09	287796.00	3836701.40	Non-MPPEH Debris	Scrap	N/A	N/A	N/A	1	6	0.1	Scrap Bin	None	
F4E6B5-00091	BPEA	F4E6B5	3.37	03-Dec-09	287777.40	3836705.60	Non-MPPEH Debris	Scrap	N/A	N/A	N/A	1	6	0.1	Scrap Bin	None	
F4E6B5-00093	BPEA	F4E6B5	3.33	03-Dec-09	287773.80	3836703.60	Non-MPPEH Debris	Scrap	N/A	N/A	N/A	1	0	0.1	Scrap Bin	None	
F4E6B5-00094	BPEA	F4E6B5	3.27	03-Dec-09	287787.00	3836712.40	Non-MPPEH Debris	Scrap	N/A	N/A	N/A	1	6	0.1	Scrap Bin	None	
F4E6B5-00096	BPEA	F4E6B5	3.24	03-Dec-09	287778.60	3836715.80	No Contact	No Contact	N / A	N / A	N / A	0	0	0	Left in Place	None	
F4E6B5-00097	BPEA	F4E6B5	3.19	03-Dec-09	287762.20	3836714.60	Non-MPPEH Debris	Scrap	N/A	N/A	N/A	1	18	0.2	Scrap Bin	None	
F4E6B5-00098	BPEA	F4E6B5	3.17	03-Dec-09	287794.80	3836703.80	No Contact	No Contact	N / A	N / A	N / A	0	0	0	Left in Place	None	
F4E6B5-00099	BPEA	F4E6B5	3.16	03-Dec-09	287782.00	3836712.40	Non-MPPEH Debris	Scrap	N/A	N/A	N/A	1	6	0.1	Scrap Bin	None	
F4E6B5-00100	BPEA	F4E6B5	3.14	03-Dec-09	287793.80	3836703.80	No Contact	No Contact	N / A	N / A	N / A	0	0	0	Left in Place	None	
F4E6B5-00102	BPEA	F4E6B5	3.06	03-Dec-09	287765.80	3836709.00	Non-MPPEH Debris	Scrap	N/A	N/A	N/A	1	6	0.1	Scrap Bin	None	
F4E6B5-00103	BPEA	F4E6B5	3.06	03-Dec-09	287750.00	3836709.00	No Contact	No Contact	N / A	N / A	N / A	0	0	0	Left in Place	None	
F4E6B5-00104	BPEA	F4E6B5	3.05	03-Dec-09	287781.00	3836710.80	Non-MPPEH Debris	Scrap	N/A	N/A	N/A	1	5	0.1	Scrap Bin	None	
F4E6B5-00105	BPEA	F4E6B5	3.01	03-Dec-09	287751.40	3836706.60	No Contact	No Contact	N / A	N / A	N / A	0	0	0	Left in Place	None	
F4E6A5-00024	BPEA	F4E6A5	126.67	04-Dec-09	287709.40	3836720.20	MPPEH	Grenade	Hand, Practice MK1	None (empty)	N/A	1	4	1	Consolidation Point	Demil	
F4E6A5-00020	BPEA	F4E6A5	155.65	04-Dec-09	287728.20	3836710.40	Non-MPPEH Debris	Scrap	N/A	N/A	N/A	1	7	15	Scrap Bin	None	
F4E6A5-00022	BPEA	F4E6A5	150.73	04-Dec-09	287728.50	3836700.10	Non-MPPEH Debris	Scrap	N/A	N/A	N/A	1	1	0.1	Scrap Bin	None	
F4E6A5-00025	BPEA	F4E6A5	113.12	04-Dec-09	287701.70	3836706.10	Non-MPPEH Debris	Scrap	N/A	N/A	N/A	1	4	2	Scrap Bin	None	
F4E6A5-00034	BPEA	F4E6A5	56.08	04-Dec-09	287739.60	3836705.00	Non-MPPEH Debris	Scrap	N/A	N/A	N/A	1	8	3	Scrap Bin	None	
F4E6A5-00037	BPEA	F4E6A5	48.44	04-Dec-09	287727.00	3836708.20	Non-MPPEH Debris	Scrap	N/A	N/A	N/A	1	6	0.2	Scrap Bin	None	
F4E6A5-00042	BPEA	F4E6A5	41.37	04-Dec-09	287712.40	3836706.80	Non-MPPEH Debris	Scrap	N/A	N/A	N/A	1	18	10	Scrap Bin	None	
F4E6A5-00043	BPEA	F4E6A5	41.29	04-Dec-09	287729.60	3836707.30	Non-MPPEH Debris	Scrap	N/A	N/A	N/A	1	4	0.5	Scrap Bin	None	
F4E6A5-00044	BPEA	F4E6A5	40.79	04-Dec-09	287706.60	3836705.80	Non-MPPEH Debris	Scrap	N/A	N/A	N/A	1	5	0.2	Scrap Bin	None	
F4E6A5-00045	BPEA	F4E6A5	40.43	04-Dec-09	287722.20	3836705.20	Non-MPPEH Debris	Scrap	N/A	N/A	N/A	1	8	0.1	Scrap Bin	None	
F4E6A5-00048	BPEA	F4E6A5	36.58	04-Dec-09	287736.20	3836704.90	Non-MPPEH Debris	Scrap	N/A	N/A	N/A	1	3	2	Scrap Bin	None	
F4E6A5-00049	BPEA	F4E6A5	36.51	04-Dec-09	287705.00	3836715.00	Non-MPPEH Debris	Scrap	N/A	N/A	N/A	1	3	0.2	Scrap Bin	None	
F4E6A5-00058	BPEA	F4E6A5	25.41	04-Dec-09	287731.40	3836706.80	Non-MPPEH Debris	Scrap	N/A	N/A	N/A	1	9	0.5	Scrap Bin	None	
F4E6A5-00060	BPEA	F4E6A5	24.73	04-Dec-09	287707.20	3836706.80	Non-MPPEH Debris	Scrap	N/A	N/A	N/A	1	6	3	Scrap Bin	None	
F4E6A5-00061	BPEA	F4E6A5	24.55	04-Dec-09	287709.40	3836724.60	Non-MPPEH Debris	Scrap	N/A	N/A	N/A	1	10	2	Scrap Bin	None	
F4E6A5-00062	BPEA	F4E6A5	23.49	04-Dec-09	287724.40	3836708.50	Non-MPPEH Debris	Scrap	N/A	N/A	N/A	1	6	5	Scrap Bin	None	
F4E6A5-00064	BPEA	F4E6A5	23	04-Dec-09	287729.80	3836709.00	Non-MPPEH Debris	Scrap	N/A	N/A	N/A	1	2	0.1	Scrap Bin	None	
F4E6A5-00068	BPEA	F4E6A5	21.76	04-Dec-09	287736.60	3836701.40	Non-MPPEH Debris	Scrap	N/A	N/A	N/A	1	13	2	Scrap Bin	None	
F4E6A5-00070	BPEA	F4E6A5	20.2	04-Dec-09	287731.20	3836705.20	Non-MPPEH Debris	Scrap	N/A	N/A	N/A	1	8	0.7	Scrap Bin	None	
F4E6A5-00074	BPEA	F4E6A5	19.62	04-Dec-09	287723.40	3836707.40	Non-MPPEH Debris	Scrap	N/A	N/A	N/A	1	0	0.1	Scrap Bin	None	
F4E6A5-00081	BPEA	F4E6A5	18.04	04-Dec-09	287736.10	3836708.70	Non-MPPEH Debris	Scrap	N/A	N/A	N/A	1	8	0.5	Scrap Bin	None	
F4E6A5-00085	BPEA	F4E6A5	15.29	04-Dec-09	287706.00	3836709.80	Non-MPPEH Debris	Scrap	N/A	N/A	N/A	1	2	0.2	Scrap Bin	None	
F4E6A5-00087	BPEA	F4E6A5	13.84	04-Dec-09	287730.90	3836709.90	Non-MPPEH Debris	Scrap	N/A	N/A	N/A	1	10	0.2	Scrap Bin	None	
F4E6A5-00088	BPEA	F4E6A5	13.65	04-Dec-09	287716.40	3836705.00	Non-MPPEH Debris	Scrap	N/A	N/A	N/A	1	6	0.1	Scrap Bin	None	
F4E6A5-00090	BPEA	F4E6A5	12.83	04-Dec-09	287736.00	3836702.20	Non-MPPEH Debris	Scrap	N/A	N/A	N/A	1	0	1	Scrap Bin	None	
F4E6A5-00097	BPEA	F4E6A5	10.16	04-Dec-09	287712.00	3836708.90	Non-MPPEH Debris	Scrap	N/A	N/A	N/A	1	4	0.2	Scrap Bin	None	
F4E6A5-00098	BPEA	F4E6A5	10.11	04-Dec-09	287726.90	3836700.90	Non-MPPEH Debris	Scrap	N/A	N/A	N/A	1	7	0.3	Scrap Bin	None	
F4E6A5-00099	BPEA	F4E6A5	10.03	04-Dec-09	287722.00	3836700.60	Non-MPPEH Debris	Scrap	N/A	N/A	N/A	1	4	0.2	Scrap Bin	None	
F4E6A5-00103	BPEA	F4E6A5	9.47	04-Dec-09	287715.80	3836706.80	Non-MPPEH Debris	Scrap	N/A	N/A	N/A	1	6	0.1	Scrap Bin	None	
F4E6A5-00104	BPEA	F4E6A5	9.2	04-Dec-09	287702.20	3836720.20	Non-MPPEH Debris	Scrap	N/A	N/A	N/A	1	10	0.1	Scrap Bin	None	
F4E6A5-00106	BPEA	F4E6A5	8.9	04-Dec-09	287708.20	3836718.00	Non-MPPEH Debris	Scrap	N/A	N/A	N/A	1	3	0.2	Scrap Bin	None	

Anomaly Identification	Phase	Grid	Amplitude (millivolts)	Dig Date	Easting (UTM)	Northing (UTM)	Item Group	Item Class	Category	Filler	Fuze	Quantity	Depth (inch)	Weight (pound)	Action Taken	Demolition Required?	Item Comment
F4E6A5-00111	BPEA	F4E6A5	8.69	04-Dec-09	287704.00	3836723.20	Non-MPPEH Debris	Scrap	N/A	N/A	N/A	1	6	0.2	Scrap Bin	None	
F4E6A5-00115	BPEA	F4E6A5	8.21	04-Dec-09	287709.80	3836705.20	Non-MPPEH Debris	Scrap	N/A	N/A	N/A	1	2	0.1	Scrap Bin	None	
F4E6A5-00119	BPEA	F4E6A5	6.98	04-Dec-09	287708.10	3836710.40	Non-MPPEH Debris	Scrap	N/A	N/A	N/A	1	2	1	Scrap Bin	None	
F4E6A5-00127	BPEA	F4E6A5	6.29	04-Dec-09	287705.50	3836706.10	Non-MPPEH Debris	Scrap	N/A	N/A	N/A	1	6	0.1	Scrap Bin	None	
F4E6A5-00128	BPEA	F4E6A5	6.26	04-Dec-09	287704.60	3836718.60	Non-MPPEH Debris	Scrap	N/A	N/A	N/A	1	6	0.1	Scrap Bin	None	
F4E6A5-00133	BPEA	F4E6A5	6.02	04-Dec-09	287732.00	3836703.80	Non-MPPEH Debris	Scrap	N/A	N/A	N/A	1	6	0.3	Scrap Bin	None	
F4E6A5-00136	BPEA	F4E6A5	5.56	04-Dec-09	287709.00	3836717.20	Non-MPPEH Debris	Scrap	N/A	N/A	N/A	1	5	0.1	Scrap Bin	None	
F4E6A5-00138	BPEA	F4E6A5	5.34	04-Dec-09	287736.70	3836706.60	Non-MPPEH Debris	Scrap	N/A	N/A	N/A	1	2	0.2	Scrap Bin	None	
F4E6A5-00141	BPEA	F4E6A5	5.28	04-Dec-09	287703.00	3836723.00	Non-MPPEH Debris	Scrap	N/A	N/A	N/A	1	8	0.2	Scrap Bin	None	
F4E6A5-00152	BPEA	F4E6A5	4.49	04-Dec-09	287709.80	3836707.60	Non-MPPEH Debris	Scrap	N/A	N/A	N/A	1	2	0.1	Scrap Bin	None	
F4E6A5-00153	BPEA	F4E6A5	4.44	04-Dec-09	287702.80	3836721.60	Non-MPPEH Debris	Scrap	N/A	N/A	N/A	1	6	0.1	Scrap Bin	None	
F4E6A5-00154	BPEA	F4E6A5	4.43	04-Dec-09	287705.40	3836723.00	Non-MPPEH Debris	Scrap	N/A	N/A	N/A	1	8	0.2	Scrap Bin	None	
F4E6A5-00161	BPEA	F4E6A5	4.15	04-Dec-09	287700.60	3836715.60	Non-MPPEH Debris	Scrap	N/A	N/A	N/A	1	12	0.1	Scrap Bin	None	
F4E6A5-00163	BPEA	F4E6A5	3.97	04-Dec-09	287719.40	3836700.00	Non-MPPEH Debris	Scrap	N/A	N/A	N/A	1	2	0.1	Scrap Bin	None	
F4E6A5-00167	BPEA	F4E6A5	3.7	04-Dec-09	287725.60	3836711.20	Non-MPPEH Debris	Scrap	N/A	N/A	N/A	1	13	5	Scrap Bin	None	
F4E6A5-00171	BPEA	F4E6A5	3.54	04-Dec-09	287709.20	3836709.00	Non-MPPEH Debris	Scrap	N/A	N/A	N/A	1	3	0.1	Scrap Bin	None	
F4E6A5-00172	BPEA	F4E6A5	3.43	04-Dec-09	287720.60	3836700.80	Non-MPPEH Debris	Scrap	N/A	N/A	N/A	1	2	0.1	Scrap Bin	None	
F4E6A5-00173	BPEA	F4E6A5	3.43	04-Dec-09	287711.60	3836710.40	Non-MPPEH Debris	Scrap	N/A	N/A	N/A	1	2	0.2	Scrap Bin	None	
F4E6A5-00176	BPEA	F4E6A5	3.33	04-Dec-09	287701.20	3836712.60	Non-MPPEH Debris	Scrap	N/A	N/A	N/A	1	4	0.2	Scrap Bin	None	
F4E6A5-00178	BPEA	F4E6A5	3.31	04-Dec-09	287704.00	3836703.80	Non-MPPEH Debris	Scrap	N/A	N/A	N/A	1	0	0.1	Scrap Bin	None	
F4E6A5-00182	BPEA	F4E6A5	3.21	04-Dec-09	287700.80	3836714.20	Non-MPPEH Debris	Scrap	N/A	N/A	N/A	1	2	0.2	Scrap Bin	None	
F4E6A5-00183	BPEA	F4E6A5	3.19	04-Dec-09	287713.60	3836712.60	Non-MPPEH Debris	Scrap	N/A	N/A	N/A	1	2	0.2	Scrap Bin	None	
F4E6A5-00041	BPEA	F4E6A5	42.2	07-Dec-09	287738.00	3836730.20	MPPEH	Grenade	Hand, Practice MK2	None (empty)	N/A	1	1	0.5	Consolidation Point	Demil	
F4E6B4-00085	BPEA	F4E6B4	10.24	07-Dec-09	287754.40	3836694.20	MPPEH	Grenade	Hand, Smoke AN-M8	None (empty)	Unfuzed	1	8	0.5	Consolidation Point	Demil	
F4E6B4-00164	BPEA	F4E6B4	3.3	07-Dec-09	287773.80	3836664.20	MPPEH	Grenade	Hand, Smoke AN-M8	None (empty)	N/A	1	1	0.5	Consolidation Point	Demil	
F4E6B4-00025	BPEA	F4E6B4	99.27	07-Dec-09	287775.20	3836692.40	MPPEH	Rocket	Rocket, 3.5-inch, Practice, M29 Series	None (empty)	M405	1	12	0.5	Consolidation Point	Demil	
F4E6A5-00006	BPEA	F4E6A5	291.35	07-Dec-09	287720.20	3836710.40	Non-MPPEH Debris	Scrap	N/A	N/A	N/A	1	6	0.5	Scrap Bin	None	
F4E6A5-00007	BPEA	F4E6A5	289.07	07-Dec-09	287713.00	3836701.40	Non-MPPEH Debris	Scrap	N/A	N/A	N/A	1	2	0.5	Scrap Bin	None	
F4E6A5-00008	BPEA	F4E6A5	285.18	07-Dec-09	287741.40	3836709.10	Non-MPPEH Debris	Scrap	N/A	N/A	N/A	1	2	10	Scrap Bin	None	
F4E6A5-00011	BPEA	F4E6A5	259.72	07-Dec-09	287749.80	3836728.60	Non-MPPEH Debris	Scrap	N/A	N/A	N/A	1	3	3	Scrap Bin	None	
F4E6A5-00013	BPEA	F4E6A5	240.02	07-Dec-09	287743.80	3836729.40	Non-MPPEH Debris	Scrap	N/A	N/A	N/A	1	13	5	Scrap Bin	None	
F4E6A5-00014	BPEA	F4E6A5	236	07-Dec-09	287714.00	3836702.80	Non-MPPEH Debris	Scrap	N/A	N/A	N/A	1	10	0.5	Scrap Bin	None	
F4E6A5-00018	BPEA	F4E6A5	171.56	07-Dec-09	287749.00	3836711.20	Non-MPPEH Debris	Scrap	N/A	N/A	N/A	1	18	1	Scrap Bin	None	
F4E6A5-00027	BPEA	F4E6A5	89.2	07-Dec-09	287732.60	3836714.20	Non-MPPEH Debris	Scrap	N/A	N/A	N/A	1	4	1	Scrap Bin	None	
F4E6A5-00032	BPEA	F4E6A5	57.88	07-Dec-09	287711.20	3836723.20	Non-MPPEH Debris	Scrap	N/A	N/A	N/A	1	18	5	Scrap Bin	None	
F4E6A5-00036	BPEA	F4E6A5	51.57	07-Dec-09	287748.00	3836729.40	Non-MPPEH Debris	Scrap	N/A	N/A	N/A	1	6	7	Scrap Bin	None	
F4E6A5-00040	BPEA	F4E6A5	43.32	07-Dec-09	287732.00	3836713.40	Non-MPPEH Debris	Scrap	N/A	N/A	N/A	1	0	1	Scrap Bin	None	
F4E6A5-00047	BPEA	F4E6A5	36.98	07-Dec-09	287749.00	3836725.00	Non-MPPEH Debris	Scrap	N/A	N/A	N/A	1	8	5	Scrap Bin	None	
F4E6A5-00063	BPEA	F4E6A5	23.43	07-Dec-09	287736.20	3836711.00	Non-MPPEH Debris	Scrap	N/A	N/A	N/A	1	6	0.2	Scrap Bin	None	
F4E6A5-00065	BPEA	F4E6A5	22.63	07-Dec-09	287720.10	3836705.40	Non-MPPEH Debris	Scrap	N/A	N/A	N/A	1	6	0.3	Scrap Bin	None	
F4E6A5-00069	BPEA	F4E6A5	21.68	07-Dec-09	287746.00	3836700.10	Non-MPPEH Debris	Scrap	N/A	N/A	N/A	1	2	0.1	Scrap Bin	None	
F4E6A5-00077	BPEA	F4E6A5	18.96	07-Dec-09	287721.50	3836709.70	Non-MPPEH Debris	Scrap	N/A	N/A	N/A	1	8	0.1	Scrap Bin	None	
F4E6A5-00078	BPEA	F4E6A5	18.84	07-Dec-09	287749.10	3836709.70	Non-MPPEH Debris	Scrap	N/A	N/A	N/A	1	6	0.1	Scrap Bin	None	
F4E6A5-00080	BPEA	F4E6A5	18.27	07-Dec-09	287714.90	3836701.50	Non-MPPEH Debris	Scrap	N/A	N/A	N/A	1	2	0.3	Scrap Bin	None	
F4E6A5-00082	BPEA	F4E6A5	17.9	07-Dec-09	287748.60	3836730.20	Non-MPPEH Debris	Scrap	N/A	N/A	N/A	1	6	0.1	Scrap Bin	None	
F4E6A5-00083	BPEA	F4E6A5	16.89	07-Dec-09	287719.40	3836703.60	Non-MPPEH Debris	Scrap	N/A	N/A	N/A	1	3	0.3	Scrap Bin	None	
F4E6A5-00091	BPEA	F4E6A5	12.43	07-Dec-09	287713.30	3836719.90	Non-MPPEH Debris	Scrap	N/A	N/A	N/A	1	14	0.5	Scrap Bin	None	
F4E6A5-00100	BPEA	F4E6A5	10.03	07-Dec-09	287743.40	3836725.80	Non-MPPEH Debris	Scrap	N/A	N/A	N/A	1	8	0.4	Scrap Bin	None	
F4E6A5-00102	BPEA	F4E6A5	9.73	07-Dec-09	287712.00	3836726.00	Non-MPPEH Debris	Scrap	N/A	N/A	N/A	1	18	1	Scrap Bin	None	
F4E6A5-00107	BPEA	F4E6A5	8.82	07-Dec-09	287718.50	3836702.30	Non-MPPEH Debris	Scrap	N/A	N/A	N/A	1	3	0.2	Scrap Bin	None	
F4E6A5-00109	BPEA	F4E6A5	8.77	07-Dec-09	287748.50	3836701.60	Non-MPPEH Debris	Scrap	N/A	N/A	N/A	1	12	0.1	Scrap Bin	None	
F4E6A5-00113	BPEA	F4E6A5	8.51	07-Dec-09	287744.80	3836713.80	Non-MPPEH Debris	Scrap	N/A	N/A	N/A	1	2	0.1	Scrap Bin	None	
F4E6A5-00114	BPEA	F4E6A5	8.45	07-Dec-09	287713.90	3836723.10	Non-MPPEH Debris	Scrap	N/A	N/A	N/A	1	0	0.1	Scrap Bin	None	
F4E6A5-00116	BPEA	F4E6A5	7.83	07-Dec-09	287739.20	3836729.40	Non-MPPEH Debris	Scrap	N/A	N/A	N/A	1	6	0.2	Scrap Bin	None	
F4E6A5-00117	BPEA	F4E6A5	7.82	07-Dec-09	287730.40	3836736.40	Non-MPPEH Debris	Scrap	N/A	N/A	N/A	1	3	0.1	Scrap Bin	None	
F4E6A5-00121	BPEA	F4E6A5	6.71	07-Dec-09	287745.90	3836735.60	Non-MPPEH Debris	Scrap	N/A	N/A	N/A	1	4	0.1	Scrap Bin	None	
F4E6A5-00123	BPEA	F4E6A5	6.38	07-Dec-09	287715.80	3836718.70	Non-MPPEH Debris	Scrap	N/A	N/A	N/A	1	15	0.1	Scrap Bin	None	
F4E6A5-00125	BPEA	F4E6A5	6.31	07-Dec-09	287745.60	3836725.90	Non-MPPEH Debris	Scrap	N/A	N/A	N/A	1	2	0.1	Scrap Bin	None	
F4E6A5-00126	BPEA	F4E6A5	6.29	07-Dec-09	287720.80	3836723.00	Non-MPPEH Debris	Scrap	N/A	N/A	N/A	1	9	0.2	Scrap Bin	None	
F4E6A5-00130	BPEA	F4E6A5	6.11	07-Dec-09	287723.40	3836724.40	Non-MPPEH Debris	Scrap	N/A	N/A	N/A	1	21	0.2	Scrap Bin	None	
F4E6A5-00131	BPEA	F4E6A5	6.06	07-Dec-09	287743.20	3836711.80	Non-MPPEH Debris	Scrap	N/A	N/A	N/A	1	3	0.2	Scrap Bin	None	
F4E6A5-00134	BPEA	F4E6A5	5.94	07-Dec-09	287717.70	3836703.20	Non-MPPEH Debris	Scrap	N/A	N/A	N/A	1	6	0.1	Scrap Bin	None	
F4E6A5-00137	BPEA	F4E6A5	5.41	07-Dec-09	287743.10	3836715.70	Non-MPPEH Debris	Scrap	N/A	N/A	N/A	1	6	0.2	Scrap Bin	None	
F4E6A5-00142	BPEA	F4E6A5	5.02	07-Dec-09	287716.20	3836723.00	Non-MPPEH Debris	Scrap	N/A	N/A	N/A	1	7	0.1	Scrap Bin	None	
F4E6A5-00143	BPEA	F4E6A5	4.86	07-Dec-09	287736.70	3836715.70	Non-MPPEH Debris	Scrap	N/A	N/A	N/A	1	0	0.1	Scrap Bin	None	
F4E6A5-00144	BPEA	F4E6A5	4.86	07-Dec-09	287745.20	3836712.60	Non-MPPEH Debris	Scrap	N/A	N/A	N/A	1	18	0.3	Scrap Bin	None	
F4E6A5-00146	BPEA	F4E6A5	4.7	07-Dec-09	287713.60	3836718.00	Non-MPPEH Debris	Scrap	N/A	N/A	N/A	1	6	0.1	Scrap Bin	None	
F4E6A5-00147	BPEA	F4E6A5	4.61	07-Dec-09	287747.20	3836727.20	Non-MPPEH Debris	Scrap	N/A	N/A	N/A	1	4	0.3	Scrap Bin	None	
F4E6A5-00148	BPEA	F4E6A5	4.6	07-Dec-09	287734.20	3836711.20	Non-MPPEH Debris	Scrap	N/A	N/A	N/A	1	7	0.2	Scrap Bin	None	
F4E6A5-00151	BPEA	F4E6A5	4.51	07-Dec-09	287745.20	3836705.00	Non-MPPEH Debris	Scrap	N/A	N/A	N/A	1	8	0.25	Scrap Bin	None	
F4E6A5-00157	BPEA	F4E6A5	4.26	07-Dec-09	287738.80	3836728.00	Non-MPPEH Debris	Scrap	N/A	N/A	N/A	1	3	0.1	Scrap Bin	None	
F4E6A5-00158	BPEA	F4E6A5	4.21	07-Dec-09	287742.10	3836711.10	Non-MPPEH Debris	Scrap	N/A	N/A	N/A	1	10	1	Scrap Bin	None	
F4E6A5-00159	BPEA	F4E6A5	4.21	07-Dec-09	287741.00	3836730.20	Non-MPPEH Debris	Scrap	N/A	N/A	N/A	1	0	0.1	Scrap Bin	None	
F4E6A5-00162	BPEA	F4E6A5	4.06	07-Dec-09	287717.80	3836726.00	Non-MPPEH Debris	Scrap	N/A	N/A	N/A	1	5	0.1	Scrap Bin	None	
F4E6A5-00170	BPEA	F4E6A5	3.57	07-Dec-09	287744.60	3836734.60	Non-MPPEH Debris	Scrap	N/A	N/A	N/A	1	8	0.1	Scrap Bin	None	
F4E6A5-00174	BPEA	F4E6A5	3.42	07-Dec-09	287743.80	3836733.80	Non-MPPEH Debris	Scrap	N/A	N/A	N/A	1	6	0.1	Scrap Bin	None	
F4E6A5-00175	BPEA	F4E6A5	3.37	07-Dec-09	287744.40	3836731.60	Non-MPPEH Debris	Scrap	N/A	N/A	N/A	1	6	0.1	Scrap Bin	None	
F4E6A5-00177	BPEA	F4E6A5	3.33	07-Dec-09	287742.00	3836728.80	Non-MPPEH Debris	Scrap	N/A	N/A	N/A	1	3	0.1	Scrap Bin	None	
F4E6A5-00179	BPEA	F4E6A5	3.24	07-Dec-09	287748.20	3836735.40	Non-MPPEH Debris	Scrap	N/A	N/A	N/A	1	4	0.1	Scrap Bin	None	
F4E6A5-00184	BPEA	F4E6A5	3.17	07-Dec-09	287739.80	3836728.60	Non-MPPEH Debris	Scrap	N/A	N/A	N/A	1	3	0.1	Scrap Bin	None	
F4E6A5-00185	BPEA	F4E6A5	3.06	07-Dec-09	287750.00	3836709.00	Non-MPPEH Debris	Scrap	N/A	N/A	N/A	1	6	0.1	Scrap Bin	None	
F4E6B4-00002	BPEA	F4E6B4	2651.02	07-Dec-09	287776.60	3836677.00	Non-MPPEH Debris	Scrap	N/A	N/A	N/A	1	0	50	Scrap Bin	None	
F4E6B4-00006	BPEA	F4E6B4	1303.85	07-Dec-09	287767.70	3836667.80	Non-MPPEH Debris	Scrap	N/A	N/A	N/A	1	7	50	Scrap Bin	None	
F4E6B4-00008	BPEA	F4E6B4	1068.27	07-Dec-09	287761.30	3836696.40	Non-MPPEH Debris	Scrap	N/A	N/A	N/A	1	0	3	Scrap Bin	None	
F4E6B4-00009	BPEA	F4E6B4	1053.85	07-Dec-09	287758.80	3836694.80	SHD	Shared	Shared	N/A	N/A	0	0	0	Left in Place	None	Shared with F4E6B4-00010
F4E6B4-00010	BPEA	F4E6B4	660.85	07-Dec-09	287759.80	3836695.70	SHD	Shared	Shared	N/A	N/A	0	0	0	Left in Place	None	Shared with F4E6B4-00009
F4E6B4-00015	BPEA	F4E6B4	219.75	07-Dec-09	287767.80	3836656.40	Non-MPPEH Debris	Scrap	N/A	N/A	N/A	1	15	2	Scrap Bin	None	
F4E6B4-00017	BPEA	F4E6B4	209.24	07-Dec-09	287786.20	3836690.40	Non-MPPEH Debris	Scrap	N/A	N/A	N/A	1	8	0.5	Scrap Bin	None	
F4E6B4-00018	BPEA	F4E6B4	172.18	07-Dec-09	287784.00	3836684.60	Non-MPPEH Debris	Scrap	N/A	N/A	N/A	1	14	2	Scrap Bin	None	
F4E6B4-00019	BPEA	F4E6B4	170.28	07-Dec-09	287753.30	3836692.50	QC Seed	QC Seed	N/A	N/A	N/A	1	6	0.25	Consolidation Point	None	Seed #002
F4E6B4-00020	BPEA	F4E6B4	152.76	07-Dec-09	287766.30	3836667.00	Non-MPPEH Debris	Scrap	N/A	N/A	N/A	1	6	2	Scrap Bin	None	
F4E6B4-00022	BPEA	F4E6B4	115.69	07-Dec-09	287767.80	3836677.40	Non-MPPEH Debris	Scrap	N/A	N/A	N/A	1	8	0.1	Scrap Bin	None	
F4E6B4-00024	BPEA	F4E6B4	101.48	07-Dec-09	287767.70	3836676.10	Non-MPPEH Debris	Scrap	N/A	N/A	N/A	1	2	0.1	Scrap Bin	None	
F4E6B4-00026	BPEA	F4E6B4	90.39	07-Dec-09	287783.80	3836691.60	Non-MPPEH Debris	Scrap	N/A	N/A	N/A	1	4	0.1	Scrap Bin	None	
F4E6B4-00027	BPEA	F4E6B4	77.04	07-Dec-09	287755.30	3836652.10	Non-MPPEH Debris	Scrap	N/A	N/A	N/A	1	6	2	Scrap Bin	None	
F4E6B4-00029	BPEA	F4E6B4	72.15	07-Dec-09	287766.70	3836662.20	Non-MPPEH Debris	Scrap	N/A	N/A	N/A	1	24	15	Scrap Bin	None	
F4E6B4-00031	BPEA	F4E6B4	68.31	07-Dec-09	287789.80	3836683.60	Non-MPPEH Debris	Scrap	N/A	N/A	N/A	1	2	0.1	Scrap Bin	None	
F4E6B4-00032	BPEA	F4E6B4	68.21	07-Dec-09	287755.60	3836669.80	Non-MPPEH Debris	Scrap	N/A	N/A	N/A	1	24	0.2	Scrap Bin	None	

Anomaly Identification	Phase	Grid	Amplitude (millivolts)	Dig Date	Easting (UTM)	Northing (UTM)	Item Group	Item Class	Category	Filler	Fuze	Quantity	Depth (inch)	Weight (pound)	Action Taken	Demolition Required?	Item Comment
F4E6B4-00034	BPEA	F4E6B4	66.58	07-Dec-09	287763.30	3836688.10	Non-MPPEH Debris	Scrap	N/A	N/A	N/A	1	5	0.5	Scrap Bin	None	
F4E6B4-00036	BPEA	F4E6B4	65.46	07-Dec-09	287782.40	3836684.80	Non-MPPEH Debris	Scrap	N/A	N/A	N/A	1	3	0.5	Scrap Bin	None	
F4E6B4-00037	BPEA	F4E6B4	59.62	07-Dec-09	287780.90	3836661.20	Non-MPPEH Debris	Scrap	N/A	N/A	N/A	1	6	3	Scrap Bin	None	
F4E6B4-00041	BPEA	F4E6B4	51.48	07-Dec-09	287761.20	3836684.00	Non-MPPEH Debris	Scrap	N/A	N/A	N/A	1	6	0.2	Scrap Bin	None	
F4E6B4-00042	BPEA	F4E6B4	47.48	07-Dec-09	287771.00	3836677.10	Non-MPPEH Debris	Scrap	N/A	N/A	N/A	1	0	1.5	Scrap Bin	None	
F4E6B4-00044	BPEA	F4E6B4	46.52	07-Dec-09	287750.00	3836667.60	Non-MPPEH Debris	Scrap	N/A	N/A	N/A	1	2	0.1	Scrap Bin	None	
F4E6B4-00045	BPEA	F4E6B4	45.95	07-Dec-09	287758.60	3836689.00	Non-MPPEH Debris	Scrap	N/A	N/A	N/A	1	5	0.3	Scrap Bin	None	
F4E6B4-00046	BPEA	F4E6B4	44.22	07-Dec-09	287773.90	3836669.80	Non-MPPEH Debris	Scrap	N/A	N/A	N/A	1	6	1	Scrap Bin	None	
F4E6B4-00047	BPEA	F4E6B4	43.14	07-Dec-09	287754.10	3836698.80	Non-MPPEH Debris	Scrap	N/A	N/A	N/A	1	3	0.6	Scrap Bin	None	
F4E6B4-00049	BPEA	F4E6B4	39.8	07-Dec-09	287762.60	3836670.60	Non-MPPEH Debris	Scrap	N/A	N/A	N/A	1	0	0.2	Scrap Bin	None	
F4E6B4-00050	BPEA	F4E6B4	33.35	07-Dec-09	287764.80	3836668.60	Non-MPPEH Debris	Scrap	N/A	N/A	N/A	1	5	0.5	Scrap Bin	None	
F4E6B4-00052	BPEA	F4E6B4	29.6	07-Dec-09	287755.00	3836665.50	Non-MPPEH Debris	Scrap	N/A	N/A	N/A	1	20	2	Scrap Bin	None	
F4E6B4-00053	BPEA	F4E6B4	29.58	07-Dec-09	287761.20	3836676.40	Non-MPPEH Debris	Scrap	N/A	N/A	N/A	1	22	4	Scrap Bin	None	
F4E6B4-00056	BPEA	F4E6B4	25.9	07-Dec-09	287780.40	3836686.60	Non-MPPEH Debris	Scrap	N/A	N/A	N/A	1	4	0.1	Scrap Bin	None	
F4E6B4-00057	BPEA	F4E6B4	24.07	07-Dec-09	287782.60	3836661.60	Non-MPPEH Debris	Scrap	N/A	N/A	N/A	1	4	0.1	Scrap Bin	None	
F4E6B4-00059	BPEA	F4E6B4	23.09	07-Dec-09	287772.40	3836652.60	Non-MPPEH Debris	Scrap	N/A	N/A	N/A	1	4	0.5	Scrap Bin	None	
F4E6B4-00060	BPEA	F4E6B4	23	07-Dec-09	287777.00	3836669.10	Non-MPPEH Debris	Scrap	N/A	N/A	N/A	1	0	1	Scrap Bin	None	
F4E6B4-00062	BPEA	F4E6B4	22.44	07-Dec-09	287760.40	3836677.00	Non-MPPEH Debris	Scrap	N/A	N/A	N/A	1	4	0.1	Scrap Bin	None	
F4E6B4-00063	BPEA	F4E6B4	22.26	07-Dec-09	287760.40	3836666.40	Non-MPPEH Debris	Scrap	N/A	N/A	N/A	1	10	0.1	Scrap Bin	None	
F4E6B4-00067	BPEA	F4E6B4	21.41	07-Dec-09	287754.40	3836674.80	Non-MPPEH Debris	Scrap	N/A	N/A	N/A	1	6	0.5	Scrap Bin	None	
F4E6B4-00068	BPEA	F4E6B4	20	07-Dec-09	287764.00	3836695.40	Non-MPPEH Debris	Scrap	N/A	N/A	N/A	1	8	3	Scrap Bin	None	
F4E6B4-00070	BPEA	F4E6B4	18.83	07-Dec-09	287780.80	3836687.80	Non-MPPEH Debris	Scrap	N/A	N/A	N/A	1	18	1	Scrap Bin	None	
F4E6B4-00071	BPEA	F4E6B4	17.75	07-Dec-09	287762.50	3836688.90	Non-MPPEH Debris	Scrap	N/A	N/A	N/A	1	5	0.5	Scrap Bin	None	
F4E6B4-00073	BPEA	F4E6B4	17.41	07-Dec-09	287764.80	3836671.80	Non-MPPEH Debris	Scrap	N/A	N/A	N/A	1	2	0.1	Scrap Bin	None	
F4E6B4-00074	BPEA	F4E6B4	16.53	07-Dec-09	287765.40	3836692.20	Non-MPPEH Debris	Scrap	N/A	N/A	N/A	1	4	0.1	Scrap Bin	None	
F4E6B4-00075	BPEA	F4E6B4	16.36	07-Dec-09	287759.60	3836685.40	Non-MPPEH Debris	Scrap	N/A	N/A	N/A	1	6	0.5	Scrap Bin	None	
F4E6B4-00076	BPEA	F4E6B4	15.85	07-Dec-09	287788.40	3836688.20	Non-MPPEH Debris	Scrap	N/A	N/A	N/A	1	0	0.6	Scrap Bin	None	
F4E6B4-00077	BPEA	F4E6B4	15.21	07-Dec-09	287760.90	3836668.70	QC Seed	QC Seed	N/A	N/A	N/A	1	8	0.5	Consolidation Point	None	Seed #073
F4E6B4-00079	BPEA	F4E6B4	14.34	07-Dec-09	287753.60	3836699.60	Non-MPPEH Debris	Scrap	N/A	N/A	N/A	1	4	1	Scrap Bin	None	
F4E6B4-00081	BPEA	F4E6B4	13.73	07-Dec-09	287750.60	3836663.40	Non-MPPEH Debris	Scrap	N/A	N/A	N/A	1	12	0.1	Scrap Bin	None	
F4E6B4-00082	BPEA	F4E6B4	12.95	07-Dec-09	287755.30	3836690.60	Non-MPPEH Debris	Scrap	N/A	N/A	N/A	1	8	0.1	Scrap Bin	None	
F4E6B4-00084	BPEA	F4E6B4	10.49	07-Dec-09	287758.00	3836689.80	Non-MPPEH Debris	Scrap	N/A	N/A	N/A	1	10	0.2	Scrap Bin	None	
F4E6B4-00087	BPEA	F4E6B4	9.62	07-Dec-09	287766.40	3836657.80	Non-MPPEH Debris	Scrap	N/A	N/A	N/A	1	5	0.1	Scrap Bin	None	
F4E6B4-00088	BPEA	F4E6B4	9.37	07-Dec-09	287772.40	3836666.40	Non-MPPEH Debris	Scrap	N/A	N/A	N/A	1	2	0.1	Scrap Bin	None	
F4E6B4-00089	BPEA	F4E6B4	9.34	07-Dec-09	287750.80	3836661.00	Non-MPPEH Debris	Scrap	N/A	N/A	N/A	1	8	0.1	Scrap Bin	None	
F4E6B4-00091	BPEA	F4E6B4	9.09	07-Dec-09	287773.20	3836666.80	Non-MPPEH Debris	Scrap	N/A	N/A	N/A	1	0	0.2	Scrap Bin	None	
F4E6B4-00092	BPEA	F4E6B4	8.92	07-Dec-09	287761.80	3836682.80	Non-MPPEH Debris	Scrap	N/A	N/A	N/A	1	6	0.7	Scrap Bin	None	
F4E6B4-00093	BPEA	F4E6B4	8.82	07-Dec-09	287769.00	3836656.90	Non-MPPEH Debris	Scrap	N/A	N/A	N/A	1	10	0.1	Scrap Bin	None	
F4E6B4-00094	BPEA	F4E6B4	8.81	07-Dec-09	287761.90	3836667.30	Non-MPPEH Debris	Scrap	N/A	N/A	N/A	1	12	1	Scrap Bin	None	
F4E6B4-00095	BPEA	F4E6B4	8.65	07-Dec-09	287774.60	3836654.00	Non-MPPEH Debris	Scrap	N/A	N/A	N/A	1	6	0.1	Scrap Bin	None	
F4E6B4-00096	BPEA	F4E6B4	8.62	07-Dec-09	287749.90	3836678.80	Non-MPPEH Debris	Scrap	N/A	N/A	N/A	1	6	2	Scrap Bin	None	
F4E6B4-00097	BPEA	F4E6B4	8.53	07-Dec-09	287763.00	3836682.40	Non-MPPEH Debris	Scrap	N/A	N/A	N/A	1	6	0.3	Scrap Bin	None	
F4E6B4-00099	BPEA	F4E6B4	7.92	07-Dec-09	287763.90	3836689.20	Non-MPPEH Debris	Scrap	N/A	N/A	N/A	1	8	0.5	Scrap Bin	None	
F4E6B4-00102	BPEA	F4E6B4	7.64	07-Dec-09	287799.90	3836696.60	Non-MPPEH Debris	Scrap	N/A	N/A	N/A	1	2	0.1	Scrap Bin	None	
F4E6B4-00106	BPEA	F4E6B4	7.17	07-Dec-09	287761.80	3836665.80	Non-MPPEH Debris	Scrap	N/A	N/A	N/A	1	7	0.5	Scrap Bin	None	
F4E6B4-00107	BPEA	F4E6B4	7.14	07-Dec-09	287760.60	3836671.70	Non-MPPEH Debris	Scrap	N/A	N/A	N/A	1	0	0.1	Scrap Bin	None	
F4E6B4-00108	BPEA	F4E6B4	6.95	07-Dec-09	287798.00	3836698.60	Non-MPPEH Debris	Scrap	N/A	N/A	N/A	1	8	0.2	Scrap Bin	None	
F4E6B4-00109	BPEA	F4E6B4	6.86	07-Dec-09	287789.80	3836678.80	Non-MPPEH Debris	Scrap	N/A	N/A	N/A	1	6	0.2	Scrap Bin	None	
F4E6B4-00110	BPEA	F4E6B4	6.75	07-Dec-09	287753.90	3836661.90	Non-MPPEH Debris	Scrap	N/A	N/A	N/A	1	4	0.2	Scrap Bin	None	
F4E6B4-00112	BPEA	F4E6B4	6.68	07-Dec-09	287769.40	3836661.80	Non-MPPEH Debris	Scrap	N/A	N/A	N/A	1	6	0.1	Scrap Bin	None	
F4E6B4-00114	BPEA	F4E6B4	6.59	07-Dec-09	287784.20	3836668.40	Non-MPPEH Debris	Scrap	N/A	N/A	N/A	1	3	0.1	Scrap Bin	None	
F4E6B4-00115	BPEA	F4E6B4	6.56	07-Dec-09	287783.00	3836663.70	Non-MPPEH Debris	Scrap	N/A	N/A	N/A	1	6	0.2	Scrap Bin	None	
F4E6B4-00116	BPEA	F4E6B4	6.54	07-Dec-09	287798.00	3836697.80	Non-MPPEH Debris	Scrap	N/A	N/A	N/A	1	5	0.2	Scrap Bin	None	
F4E6B4-00117	BPEA	F4E6B4	6.5	07-Dec-09	287783.20	3836664.80	Non-MPPEH Debris	Scrap	N/A	N/A	N/A	1	3	0.2	Scrap Bin	None	
F4E6B4-00118	BPEA	F4E6B4	6.38	07-Dec-09	287777.20	3836686.90	Non-MPPEH Debris	Scrap	N/A	N/A	N/A	1	2	0.1	Scrap Bin	None	
F4E6B4-00119	BPEA	F4E6B4	6.38	07-Dec-09	287759.00	3836673.20	Non-MPPEH Debris	Scrap	N/A	N/A	N/A	1	7	0.1	Scrap Bin	None	
F4E6B4-00120	BPEA	F4E6B4	6.33	07-Dec-09	287797.40	3836696.80	Non-MPPEH Debris	Scrap	N/A	N/A	N/A	1	4	0.2	Scrap Bin	None	
F4E6B4-00121	BPEA	F4E6B4	6.29	07-Dec-09	287771.60	3836650.80	Non-MPPEH Debris	Scrap	N/A	N/A	N/A	1	4	0.2	Scrap Bin	None	
F4E6B4-00122	BPEA	F4E6B4	6.08	07-Dec-09	287794.20	3836693.40	Non-MPPEH Debris	Scrap	N/A	N/A	N/A	1	10	0.1	Scrap Bin	None	
F4E6B4-00123	BPEA	F4E6B4	6.06	07-Dec-09	287771.40	3836685.40	Non-MPPEH Debris	Scrap	N/A	N/A	N/A	1	8	0.5	Scrap Bin	None	
F4E6B4-00124	BPEA	F4E6B4	6.01	07-Dec-09	287774.40	3836687.80	Non-MPPEH Debris	Scrap	N/A	N/A	N/A	1	3	0.2	Scrap Bin	None	
F4E6B4-00126	BPEA	F4E6B4	5.87	07-Dec-09	287768.60	3836661.30	Non-MPPEH Debris	Scrap	N/A	N/A	N/A	1	8	0.2	Scrap Bin	None	
F4E6B4-00127	BPEA	F4E6B4	5.54	07-Dec-09	287773.80	3836660.80	Non-MPPEH Debris	Scrap	N/A	N/A	N/A	1	5	0.2	Scrap Bin	None	
F4E6B4-00128	BPEA	F4E6B4	5.49	07-Dec-09	287781.20	3836678.00	Non-MPPEH Debris	Scrap	N/A	N/A	N/A	1	2	0.1	Scrap Bin	None	
F4E6B4-00130	BPEA	F4E6B4	5.2	07-Dec-09	287763.40	3836667.60	Non-MPPEH Debris	Scrap	N/A	N/A	N/A	1	7	0.2	Scrap Bin	None	
F4E6B4-00131	BPEA	F4E6B4	5	07-Dec-09	287796.60	3836695.60	Non-MPPEH Debris	Scrap	N/A	N/A	N/A	1	0	0.2	Scrap Bin	None	
F4E6B4-00132	BPEA	F4E6B4	4.94	07-Dec-09	287751.40	3836665.60	Non-MPPEH Debris	Scrap	N/A	N/A	N/A	1	4	0.1	Scrap Bin	None	
F4E6B4-00134	BPEA	F4E6B4	4.8	07-Dec-09	287753.00	3836680.00	Non-MPPEH Debris	Scrap	N/A	N/A	N/A	1	1	0.1	Scrap Bin	None	
F4E6B4-00135	BPEA	F4E6B4	4.78	07-Dec-09	287795.60	3836694.40	Non-MPPEH Debris	Scrap	N/A	N/A	N/A	1	3	0.3	Scrap Bin	None	
F4E6B4-00136	BPEA	F4E6B4	4.67	07-Dec-09	287789.80	3836685.60	Non-MPPEH Debris	Scrap	N/A	N/A	N/A	1	6	0.2	Scrap Bin	None	
F4E6B4-00137	BPEA	F4E6B4	4.6	07-Dec-09	287752.00	3836662.40	Non-MPPEH Debris	Scrap	N/A	N/A	N/A	1	3	0.1	Scrap Bin	None	
F4E6B4-00138	BPEA	F4E6B4	4.51	07-Dec-09	287752.00	3836672.70	Non-MPPEH Debris	Scrap	N/A	N/A	N/A	1	4	0.1	Scrap Bin	None	
F4E6B4-00139	BPEA	F4E6B4	4.39	07-Dec-09	287781.80	3836659.80	Non-MPPEH Debris	Scrap	N/A	N/A	N/A	1	4	0.1	Scrap Bin	None	
F4E6B4-00143	BPEA	F4E6B4	4.09	07-Dec-09	287761.30	3836679.70	Non-MPPEH Debris	Scrap	N/A	N/A	N/A	1	18	0.3	Scrap Bin	None	
F4E6B4-00144	BPEA	F4E6B4	3.96	07-Dec-09	287790.60	3836693.60	Non-MPPEH Debris	Scrap	N/A	N/A	N/A	1	3	0.1	Scrap Bin	None	
F4E6B4-00145	BPEA	F4E6B4	3.9	07-Dec-09	287762.60	3836654.60	Non-MPPEH Debris	Scrap	N/A	N/A	N/A	1	18	1	Scrap Bin	None	
F4E6B4-00146	BPEA	F4E6B4	3.87	07-Dec-09	287777.20	3836651.20	Non-MPPEH Debris	Scrap	N/A	N/A	N/A	1	6	0.2	Scrap Bin	None	
F4E6B4-00148	BPEA	F4E6B4	3.83	07-Dec-09	287759.60	3836672.20	Non-MPPEH Debris	Scrap	N/A	N/A	N/A	1	0	0.1	Scrap Bin	None	
F4E6B4-00150	BPEA	F4E6B4	3.69	07-Dec-09	287764.80	3836662.70	Non-MPPEH Debris	Scrap	N/A	N/A	N/A	1	4	0.1	Scrap Bin	None	
F4E6B4-00152	BPEA	F4E6B4	3.62	07-Dec-09	287763.20	3836679.20	Non-MPPEH Debris	Scrap	N/A	N/A	N/A	1	2	0.1	Scrap Bin	None	
F4E6B4-00153	BPEA	F4E6B4	3.61	07-Dec-09	287766.40	3836664.40	Non-MPPEH Debris	Scrap	N/A	N/A	N/A	1	4	0.5	Scrap Bin	None	
F4E6B4-00154	BPEA	F4E6B4	3.59	07-Dec-09	287774.60	3836657.10	Non-MPPEH Debris	Scrap	N/A	N/A	N/A	1	0	1	Scrap Bin	None	
F4E6B4-00156	BPEA	F4E6B4	3.47	07-Dec-09	287775.20	3836661.30	Non-MPPEH Debris	Scrap	N/A	N/A	N/A	1	4	0.1	Scrap Bin	None	
F4E6B4-00157	BPEA	F4E6B4	3.47	07-Dec-09	287775.30	3836659.30	Non-MPPEH Debris	Scrap	N/A	N/A	N/A	1	2	0.1	Scrap Bin	None	
F4E6B4-00158	BPEA	F4E6B4	3.43	07-Dec-09	287756.60	3836678.00	Non-MPPEH Debris	Scrap	N/A	N/A	N/A	1	4	0.2	Scrap Bin	None	
F4E6B4-00159	BPEA	F4E6B4	3.43	07-Dec-09	287755.80	3836692.60	Non-MPPEH Debris	Scrap	N/A	N/A	N/A	1	8	0.1	Scrap Bin	None	
F4E6B4-00160	BPEA	F4E6B4	3.42	07-Dec-09	287754.30	3836684.80	Non-MPPEH Debris	Scrap	N/A	N/A	N/A	1	12	1	Scrap Bin	None	
F4E6B4-00161	BPEA	F4E6B4	3.38	07-Dec-09	287772.20	3836675.80	Non-MPPEH Debris	Scrap	N/A	N/A	N/A	1	8	0.1	Scrap Bin	None	
F4E6B4-00162	BPEA	F4E6B4	3.36	07-Dec-09	287763.30	3836685.10	Non-MPPEH Debris	Scrap	N/A	N/A	N/A	1	4	0.1	Scrap Bin	None	
F4E6B4-00163	BPEA	F4E6B4	3.36	07-Dec-09	287758.10	3836679.40	Non-MPPEH Debris	Scrap	N/A	N/A	N/A	1	3	0.1	Scrap Bin	None	
F4E6B4-00166	BPEA	F4E6B4	3.26	07-Dec-09	287778.20	3836665.00	Non-MPPEH Debris	Scrap	N/A	N/A	N/A	1	2	8	Scrap Bin	None	
F4E6B4-00167	BPEA	F4E6B4	3.26	07-Dec-09	287765.60	3836651.00	Non-MPPEH Debris	Scrap	N/A	N/A	N/A	1	0	0.1	Scrap Bin	None	
F4E6B4-00170	BPEA	F4E6B4	3.09	07-Dec-09	287765.40	3836673.60	Non-MPPEH Debris	Scrap	N/A	N/A	N/A	1	5	0.1	Scrap Bin	None	
F4E6B4-00171	BPEA	F4E6B4	3.08	07-Dec-09	287757.40	3836691.60	Non-MPPEH Debris	Scrap	N/A	N/A	N/A	1	8	0.2	Scrap Bin	None	
F4E6B4-00172	BPEA	F4E6B4	3.06	07-Dec-09	287774.40	3836682.00	Non-MPPEH Debris	Scrap	N/A	N/A	N/A	1	3	0.5	Scrap Bin	None	
F4D6J2-00071	BPEA	F4D6J2	59.69	08-Dec-09	287678.30	3836565.30	MPPEH	Frag	Fragment pieces from unknown munitions	N/A	N/A	1	6	2	Consolidation Point	Demil	
F4E6A2-00027	BPEA	F4E6A2	4.53	08-Dec-09	287704.00	3836580.60	MPPEH	Frag	Fragment pieces from unknown munitions	N/A	N/A	1	8	0.1	Consolidation Point	Demil	
F4E6B3-00021	BPEA	F4E6B3	4.77	08-Dec-09	287757.60	3836634.60	MPPEH	Frag	Fragment pieces from unknown munitions	N/A	N/A	1	1	0.1	Consolidation Point	Demil	

Anomaly Identification	Phase	Grid	Amplitude (millivolts)	Dig Date	Easting (UTM)	Northing (UTM)	Item Group	Item Class	Category	Filler	Fuze	Quantity	Depth (inch)	Weight (pound)	Action Taken	Demolition Required?	Item Comment
F4E6B4-00098	BPEA	F4E6B4	8.05	08-Dec-09	287796.80	3836699.20	MPPEH	Frag	Fragment pieces from unknown munitions	N/A	N/A	1	3	0.7	Consolidation Point	Demil	
F4E6A2-00033	BPEA	F4E6A2	3.84	08-Dec-09	287700.80	3836563.20	MPPEH	Grenade	Grenade, Signal, Illumination, 40mm, M583	None (empty)	N/A	1	2	0.1	Consolidation Point	Demil	
F4E6A2-00002	BPEA	F4E6A2	210.53	08-Dec-09	287707.20	3836564.40	MPPEH	Rocket	Rocket, 3.5-inch, Practice, M29 Series	None (empty)	M405	1	8	5	Consolidation Point	Demil	
F4D6J2-00003	BPEA	F4D6J2	4768.02	08-Dec-09	287681.60	3836557.00	Non-MPPEH Debris	Scrap	N/A	N/A	N/A	1	2	40	Scrap Bin	None	
F4D6J2-00006	BPEA	F4D6J2	2962.64	08-Dec-09	287669.40	3836578.60	Non-MPPEH Debris	Scrap	N/A	N/A	N/A	1	6	2	Scrap Bin	None	
F4D6J2-00009	BPEA	F4D6J2	2018.82	08-Dec-09	287666.60	3836580.40	Non-MPPEH Debris	Scrap	N/A	N/A	N/A	1	0	5	Scrap Bin	None	
F4D6J2-00014	BPEA	F4D6J2	1088.61	08-Dec-09	287680.60	3836563.80	Non-MPPEH Debris	Scrap	N/A	N/A	N/A	1	4	10	Scrap Bin	None	
F4D6J2-00017	BPEA	F4D6J2	831.37	08-Dec-09	287671.60	3836563.80	Non-MPPEH Debris	Scrap	N/A	N/A	N/A	1	2	4	Scrap Bin	None	
F4D6J2-00020	BPEA	F4D6J2	707.92	08-Dec-09	287662.00	3836579.60	Non-MPPEH Debris	Scrap	N/A	N/A	N/A	1	4	25	Scrap Bin	None	
F4D6J2-00028	BPEA	F4D6J2	305.5	08-Dec-09	287662.10	3836554.20	Non-MPPEH Debris	Scrap	N/A	N/A	N/A	1	0	1	Scrap Bin	None	
F4D6J2-00032	BPEA	F4D6J2	248.56	08-Dec-09	287664.00	3836580.20	Non-MPPEH Debris	Scrap	N/A	N/A	N/A	1	8	8	Scrap Bin	None	
F4D6J2-00034	BPEA	F4D6J2	235.11	08-Dec-09	287673.20	3836573.00	Non-MPPEH Debris	Scrap	N/A	N/A	N/A	1	0	1	Scrap Bin	None	
F4D6J2-00040	BPEA	F4D6J2	170	08-Dec-09	287691.50	3836563.00	Non-MPPEH Debris	Scrap	N/A	N/A	N/A	1	3	4	Scrap Bin	None	
F4D6J2-00042	BPEA	F4D6J2	166.75	08-Dec-09	287687.40	3836577.40	Non-MPPEH Debris	Scrap	N/A	N/A	N/A	1	3	1	Scrap Bin	None	
F4D6J2-00043	BPEA	F4D6J2	161.5	08-Dec-09	287694.60	3836564.60	Non-MPPEH Debris	Scrap	N/A	N/A	N/A	1	8	3	Scrap Bin	None	
F4D6J2-00056	BPEA	F4D6J2	115.28	08-Dec-09	287674.30	3836562.70	Non-MPPEH Debris	Scrap	N/A	N/A	N/A	1	4	3	Scrap Bin	None	
F4D6J2-00058	BPEA	F4D6J2	107.53	08-Dec-09	287668.00	3836568.40	Non-MPPEH Debris	Scrap	N/A	N/A	N/A	1	6	2	Scrap Bin	None	
F4D6J2-00060	BPEA	F4D6J2	92.93	08-Dec-09	287662.00	3836553.00	Non-MPPEH Debris	Scrap	N/A	N/A	N/A	1	3	5	Scrap Bin	None	
F4D6J2-00061	BPEA	F4D6J2	80.71	08-Dec-09	287651.40	3836569.50	Non-MPPEH Debris	Scrap	N/A	N/A	N/A	1	3	1	Scrap Bin	None	
F4D6J2-00064	BPEA	F4D6J2	76.92	08-Dec-09	287680.30	3836565.70	Non-MPPEH Debris	Scrap	N/A	N/A	N/A	1	3	1	Scrap Bin	None	
F4D6J2-00070	BPEA	F4D6J2	60.83	08-Dec-09	287667.00	3836553.30	Non-MPPEH Debris	Scrap	N/A	N/A	N/A	1	4	3	Scrap Bin	None	
F4D6J2-00073	BPEA	F4D6J2	58.83	08-Dec-09	287671.60	3836565.40	Non-MPPEH Debris	Scrap	N/A	N/A	N/A	1	3	5	Scrap Bin	None	
F4D6J2-00074	BPEA	F4D6J2	55.4	08-Dec-09	287667.00	3836557.00	Non-MPPEH Debris	Scrap	N/A	N/A	N/A	1	8	5	Scrap Bin	None	
F4D6J2-00075	BPEA	F4D6J2	52.21	08-Dec-09	287666.60	3836562.60	QC Seed	QC Seed	N/A	N/A	N/A	1	4	0.2	Consolidation Point	None	Seed #029
F4D6J2-00079	BPEA	F4D6J2	46.01	08-Dec-09	287667.40	3836556.20	SHD	Shared	Shared	N/A	N/A	0	0	0	Left in Place	None	Shared with F4D6J2-00074
F4D6J2-00083	BPEA	F4D6J2	44	08-Dec-09	287689.40	3836562.20	Non-MPPEH Debris	Scrap	N/A	N/A	N/A	1	3	1	Scrap Bin	None	
F4D6J2-00084	BPEA	F4D6J2	43.87	08-Dec-09	287655.40	3836572.80	Non-MPPEH Debris	Scrap	N/A	N/A	N/A	1	3	1	Scrap Bin	None	
F4D6J2-00087	BPEA	F4D6J2	42.38	08-Dec-09	287671.60	3836559.60	Non-MPPEH Debris	Scrap	N/A	N/A	N/A	1	5	1	Scrap Bin	None	
F4D6J2-00089	BPEA	F4D6J2	40.81	08-Dec-09	287691.80	3836555.80	Non-MPPEH Debris	Scrap	N/A	N/A	N/A	1	1	0.1	Scrap Bin	None	
F4D6J2-00091	BPEA	F4D6J2	40.08	08-Dec-09	287656.90	3836578.50	Non-MPPEH Debris	Scrap	N/A	N/A	N/A	1	3	0.2	Scrap Bin	None	
F4D6J2-00097	BPEA	F4D6J2	38.39	08-Dec-09	287679.00	3836566.80	Non-MPPEH Debris	Scrap	N/A	N/A	N/A	1	8	4	Scrap Bin	None	
F4D6J2-00098	BPEA	F4D6J2	37.44	08-Dec-09	287679.60	3836552.80	Non-MPPEH Debris	Scrap	N/A	N/A	N/A	1	8	2	Scrap Bin	None	
F4D6J2-00100	BPEA	F4D6J2	35.64	08-Dec-09	287658.20	3836568.00	Non-MPPEH Debris	Scrap	N/A	N/A	N/A	1	3	0.4	Scrap Bin	None	
F4D6J2-00105	BPEA	F4D6J2	33.2	08-Dec-09	287671.20	3836571.90	Non-MPPEH Debris	Scrap	N/A	N/A	N/A	1	5	5	Scrap Bin	None	
F4D6J2-00106	BPEA	F4D6J2	31.5	08-Dec-09	287673.60	3836551.20	Non-MPPEH Debris	Scrap	N/A	N/A	N/A	1	10	0.1	Scrap Bin	None	
F4D6J2-00112	BPEA	F4D6J2	28.6	08-Dec-09	287675.30	3836550.30	Non-MPPEH Debris	Scrap	N/A	N/A	N/A	1	2	0.1	Scrap Bin	None	
F4D6J2-00122	BPEA	F4D6J2	25	08-Dec-09	287670.00	3836560.00	Non-MPPEH Debris	Scrap	N/A	N/A	N/A	1	8	0.7	Scrap Bin	None	
F4D6J2-00123	BPEA	F4D6J2	24.83	08-Dec-09	287691.80	3836572.20	Non-MPPEH Debris	Scrap	N/A	N/A	N/A	1	8	2	Scrap Bin	None	
F4D6J2-00131	BPEA	F4D6J2	21.62	08-Dec-09	287673.20	3836570.60	Non-MPPEH Debris	Scrap	N/A	N/A	N/A	1	10	0.3	Scrap Bin	None	
F4D6J2-00132	BPEA	F4D6J2	21.61	08-Dec-09	287689.50	3836558.10	Non-MPPEH Debris	Scrap	N/A	N/A	N/A	1	12	3	Scrap Bin	None	
F4D6J2-00133	BPEA	F4D6J2	20.46	08-Dec-09	287680.60	3836570.60	Non-MPPEH Debris	Scrap	N/A	N/A	N/A	1	6	0.2	Scrap Bin	None	
F4D6J2-00143	BPEA	F4D6J2	17.3	08-Dec-09	287692.00	3836557.40	Non-MPPEH Debris	Scrap	N/A	N/A	N/A	1	4	0.1	Scrap Bin	None	
F4D6J2-00146	BPEA	F4D6J2	16.47	08-Dec-09	287671.60	3836560.40	Non-MPPEH Debris	Scrap	N/A	N/A	N/A	1	3	0.5	Scrap Bin	None	
F4D6J2-00152	BPEA	F4D6J2	15.07	08-Dec-09	287691.00	3836557.40	Non-MPPEH Debris	Scrap	N/A	N/A	N/A	1	1	0.1	Scrap Bin	None	
F4D6J2-00153	BPEA	F4D6J2	15.06	08-Dec-09	287693.00	3836562.40	Non-MPPEH Debris	Scrap	N/A	N/A	N/A	1	4	1	Scrap Bin	None	
F4D6J2-00154	BPEA	F4D6J2	14.43	08-Dec-09	287673.20	3836568.60	Non-MPPEH Debris	Scrap	N/A	N/A	N/A	1	4	0.4	Scrap Bin	None	
F4D6J2-00155	BPEA	F4D6J2	14.43	08-Dec-09	287671.80	3836574.20	Non-MPPEH Debris	Scrap	N/A	N/A	N/A	1	1	0.1	Scrap Bin	None	
F4D6J2-00159	BPEA	F4D6J2	13.25	08-Dec-09	287692.40	3836576.00	Non-MPPEH Debris	Scrap	N/A	N/A	N/A	1	5	2	Scrap Bin	None	
F4D6J2-00165	BPEA	F4D6J2	12.55	08-Dec-09	287671.60	3836556.40	Non-MPPEH Debris	Scrap	N/A	N/A	N/A	1	6	0.2	Scrap Bin	None	
F4D6J2-00167	BPEA	F4D6J2	12.44	08-Dec-09	287692.40	3836577.00	Non-MPPEH Debris	Scrap	N/A	N/A	N/A	1	3	1	Scrap Bin	None	
F4D6J2-00174	BPEA	F4D6J2	11.46	08-Dec-09	287675.30	3836559.60	Non-MPPEH Debris	Scrap	N/A	N/A	N/A	1	3	0.2	Scrap Bin	None	
F4D6J2-00182	BPEA	F4D6J2	10.93	08-Dec-09	287653.20	3836568.30	Non-MPPEH Debris	Scrap	N/A	N/A	N/A	1	10	0.5	Scrap Bin	None	
F4D6J2-00185	BPEA	F4D6J2	10.34	08-Dec-09	287684.00	3836576.00	Non-MPPEH Debris	Scrap	N/A	N/A	N/A	1	0	0.3	Scrap Bin	None	
F4D6J2-00188	BPEA	F4D6J2	10.17	08-Dec-09	287693.20	3836567.40	Non-MPPEH Debris	Scrap	N/A	N/A	N/A	1	5	5	Scrap Bin	None	
F4D6J2-00192	BPEA	F4D6J2	9.17	08-Dec-09	287666.50	3836570.10	Non-MPPEH Debris	Scrap	N/A	N/A	N/A	1	8	0.5	Scrap Bin	None	
F4D6J2-00195	BPEA	F4D6J2	9.08	08-Dec-09	287674.00	3836564.60	Non-MPPEH Debris	Scrap	N/A	N/A	N/A	1	5	0.1	Scrap Bin	None	
F4D6J2-00197	BPEA	F4D6J2	8.94	08-Dec-09	287690.20	3836574.20	Non-MPPEH Debris	Scrap	N/A	N/A	N/A	1	12	3	Scrap Bin	None	
F4D6J2-00199	BPEA	F4D6J2	8.91	08-Dec-09	287670.40	3836570.20	Non-MPPEH Debris	Scrap	N/A	N/A	N/A	1	5	0.2	Scrap Bin	None	
F4D6J2-00204	BPEA	F4D6J2	8.44	08-Dec-09	287690.20	3836575.40	SHD	Shared	Shared	N/A	N/A	0	0	0	Left in Place	None	Shared with F4D6J2-00197
F4D6J2-00206	BPEA	F4D6J2	8.04	08-Dec-09	287665.50	3836574.00	Non-MPPEH Debris	Scrap	N/A	N/A	N/A	1	5	0.2	Scrap Bin	None	
F4D6J2-00208	BPEA	F4D6J2	7.98	08-Dec-09	287653.20	3836571.00	Non-MPPEH Debris	Scrap	N/A	N/A	N/A	1	9	1	Scrap Bin	None	
F4D6J2-00210	BPEA	F4D6J2	7.8	08-Dec-09	287680.00	3836573.80	Non-MPPEH Debris	Scrap	N/A	N/A	N/A	1	1	0.1	Scrap Bin	None	
F4D6J2-00215	BPEA	F4D6J2	7.52	08-Dec-09	287690.20	3836561.20	Non-MPPEH Debris	Scrap	N/A	N/A	N/A	1	3	0.1	Scrap Bin	None	
F4D6J2-00217	BPEA	F4D6J2	7.33	08-Dec-09	287669.60	3836572.60	Non-MPPEH Debris	Scrap	N/A	N/A	N/A	1	14	0.4	Scrap Bin	None	
F4D6J2-00218	BPEA	F4D6J2	7.23	08-Dec-09	287691.80	3836567.60	Non-MPPEH Debris	Scrap	N/A	N/A	N/A	1	1	0.1	Scrap Bin	None	
F4D6J2-00222	BPEA	F4D6J2	6.92	08-Dec-09	287673.80	3836552.60	Non-MPPEH Debris	Scrap	N/A	N/A	N/A	1	2	0.1	Scrap Bin	None	
F4D6J2-00224	BPEA	F4D6J2	6.72	08-Dec-09	287654.60	3836569.80	Non-MPPEH Debris	Scrap	N/A	N/A	N/A	1	6	0.2	Scrap Bin	None	
F4D6J2-00226	BPEA	F4D6J2	6.6	08-Dec-09	287659.80	3836579.60	Non-MPPEH Debris	Scrap	N/A	N/A	N/A	1	10	0.5	Scrap Bin	None	
F4D6J2-00227	BPEA	F4D6J2	6.59	08-Dec-09	287684.60	3836574.60	Non-MPPEH Debris	Scrap	N/A	N/A	N/A	1	12	0.2	Scrap Bin	None	
F4D6J2-00230	BPEA	F4D6J2	6.5	08-Dec-09	287674.40	3836559.00	Non-MPPEH Debris	Scrap	N/A	N/A	N/A	1	2	0.1	Scrap Bin	None	
F4D6J2-00232	BPEA	F4D6J2	6.29	08-Dec-09	287674.70	3836565.40	Non-MPPEH Debris	Scrap	N/A	N/A	N/A	1	12	0.3	Scrap Bin	None	
F4D6J2-00239	BPEA	F4D6J2	5.31	08-Dec-09	287668.20	3836570.10	Non-MPPEH Debris	Scrap	N/A	N/A	N/A	1	8	0.7	Scrap Bin	None	
F4D6J2-00240	BPEA	F4D6J2	5.17	08-Dec-09	287674.40	3836555.80	Non-MPPEH Debris	Scrap	N/A	N/A	N/A	1	8	0.3	Scrap Bin	None	
F4D6J2-00242	BPEA	F4D6J2	5.03	08-Dec-09	287652.30	3836571.80	Non-MPPEH Debris	Scrap	N/A	N/A	N/A	1	4	0.2	Scrap Bin	None	
F4D6J2-00245	BPEA	F4D6J2	4.97	08-Dec-09	287671.80	3836577.60	Non-MPPEH Debris	Scrap	N/A	N/A	N/A	1	10	0.1	Scrap Bin	None	
F4D6J2-00248	BPEA	F4D6J2	4.88	08-Dec-09	287673.00	3836583.60	Non-MPPEH Debris	Scrap	N/A	N/A	N/A	1	6	0.2	Scrap Bin	None	
F4D6J2-00255	BPEA	F4D6J2	4.42	08-Dec-09	287660.60	3836581.00	Non-MPPEH Debris	Scrap	N/A	N/A	N/A	1	8	1	Scrap Bin	None	
F4D6J2-00257	BPEA	F4D6J2	4.34	08-Dec-09	287668.60	3836559.00	Non-MPPEH Debris	Scrap	N/A	N/A	N/A	1	3	0.1	Scrap Bin	None	
F4D6J2-00258	BPEA	F4D6J2	4.32	08-Dec-09	287668.00	3836566.00	Non-MPPEH Debris	Scrap	N/A	N/A	N/A	1	6	0.2	Scrap Bin	None	
F4D6J2-00259	BPEA	F4D6J2	4.21	08-Dec-09	287656.10	3836574.60	Non-MPPEH Debris	Scrap	N/A	N/A	N/A	1	6	0.2	Scrap Bin	None	
F4D6J2-00265	BPEA	F4D6J2	3.9	08-Dec-09	287677.80	3836581.80	Non-MPPEH Debris	Scrap	N/A	N/A	N/A	1	6	2	Scrap Bin	None	
F4D6J2-00269	BPEA	F4D6J2	3.82	08-Dec-09	287676.20	3836572.40	Non-MPPEH Debris	Scrap	N/A	N/A	N/A	1	2	0.1	Scrap Bin	None	
F4D6J2-00273	BPEA	F4D6J2	3.66	08-Dec-09	287694.60	3836567.20	Non-MPPEH Debris	Scrap	N/A	N/A	N/A	1	2	0.2	Scrap Bin	None	
F4D6J2-00274	BPEA	F4D6J2	3.6	08-Dec-09	287676.40	3836566.40	Non-MPPEH Debris	Scrap	N/A	N/A	N/A	1	4	0.1	Scrap Bin	None	
F4D6J2-00278	BPEA	F4D6J2	3.5	08-Dec-09	287658.20	3836579.60	Non-MPPEH Debris	Scrap	N/A	N/A	N/A	1	2	0.2	Scrap Bin	None	
F4D6J2-00283	BPEA	F4D6J2	3.44	08-Dec-09	287653.00	3836573.60	Non-MPPEH Debris	Scrap	N/A	N/A	N/A	1	4	0.2	Scrap Bin	None	
F4D6J2-00286	BPEA	F4D6J2	3.33	08-Dec-09	287673.20	3836575.00	Non-MPPEH Debris	Scrap	N/A	N/A	N/A	1	1	0.1	Scrap Bin	None	
F4D6J2-00289	BPEA	F4D6J2	3.29	08-Dec-09	287678.00	3836550.80	Non-MPPEH Debris	Scrap	N/A	N/A	N/A	1	2	0.1	Scrap Bin	None	
F4D6J2-00294	BPEA	F4D6J2	3.11	08-Dec-09	287674.80	3836570.60	Non-MPPEH Debris	Scrap	N/A	N/A	N/A	1	2	0.1	Scrap Bin	None	
F4D6J2-00298	BPEA	F4D6J2	3.01	08-Dec-09	287690.20	3836578.20	Non-MPPEH Debris	Scrap	N/A	N/A	N/A	1	3	0.1	Scrap Bin	None	
F4E6A2-00001	BPEA	F4E6A2	961.74	08-Dec-09	287705.80	3836600.00	Non-MPPEH Debris	Scrap	N/A	N/A	N/A	1	3	0.1	Scrap Bin	None	
F4E6A2-00003	BPEA	F4E6A2	107.32	08-Dec-09	287700.60	3836597.40	Non-MPPEH Debris	Scrap	N/A	N/A	N/A	1	6	4	Scrap Bin	None	
F4E6A2-00004	BPEA	F4E6A2	98.77	08-Dec-09	287702.00	3836597.40	Non-MPPEH Debris	Scrap	N/A	N/A	N/A	1	2	4	Scrap Bin	None	
F4E6A2-00005	BPEA	F4E6A2	96.98	08-Dec-09	287710.00	3836592.60	Non-MPPEH Debris	Scrap	N/A	N/A	N/A	1	6	5	Scrap Bin	None	
F4E6A2-00006	BPEA	F4E6A2	43.7	08-Dec-09	287701.60	3836552.40	Non-MPPEH Debris	Scrap	N/A	N/A	N/A	1	12	3	Scrap Bin	None	
F4E6A2-00007	BPEA	F4E6A2	40.57	08-Dec-09	287701.20	3836577.60	Non-MPPEH Debris	Scrap	N/A	N/A	N/A	1	0	0.2	Scrap Bin	None	
F4E6A2-00009	BPEA	F4E6A2	26.51	08-Dec-09	287702.00	3836593.20	Non-MPPEH Debris	Scrap	N/A	N/A	N/A	1	3	4	Scrap Bin	None	
F4E6A2-00010	BPEA	F4E6A2	21.71	08-Dec-09	287706.20	3836564.60	Non-MPPEH Debris	Scrap	N/A	N/A	N/A	1	2	0.1	Scrap Bin	None	

Anomaly Identification	Phase	Grid	Amplitude (millivolts)	Dig Date	Easting (UTM)	Northing (UTM)	Item Group	Item Class	Category	Filler	Fuze	Quantity	Depth (inch)	Weight (pound)	Action Taken	Demolition Required?	Item Comment
F4E6A2-00011	BPEA	F4E6A2	17.52	08-Dec-09	287706.20	3836590.20	Non-MPPEH Debris	Scrap	N/A	N/A	N/A	1	6	0.2	Scrap Bin	None	
F4E6A2-00012	BPEA	F4E6A2	15.74	08-Dec-09	287703.80	3836563.40	Non-MPPEH Debris	Scrap	N/A	N/A	N/A	1	5	2	Scrap Bin	None	
F4E6A2-00013	BPEA	F4E6A2	11.39	08-Dec-09	287705.40	3836587.40	Non-MPPEH Debris	Scrap	N/A	N/A	N/A	1	9	0.2	Scrap Bin	None	
F4E6A2-00014	BPEA	F4E6A2	9.45	08-Dec-09	287703.40	3836591.00	Non-MPPEH Debris	Scrap	N/A	N/A	N/A	1	6	0.5	Scrap Bin	None	
F4E6A2-00015	BPEA	F4E6A2	8.61	08-Dec-09	287707.50	3836591.60	Non-MPPEH Debris	Scrap	N/A	N/A	N/A	1	6	0.2	Scrap Bin	None	
F4E6A2-00016	BPEA	F4E6A2	7.45	08-Dec-09	287705.60	3836593.80	Non-MPPEH Debris	Scrap	N/A	N/A	N/A	1	4	0.1	Scrap Bin	None	
F4E6A2-00017	BPEA	F4E6A2	7.09	08-Dec-09	287704.20	3836582.20	Non-MPPEH Debris	Scrap	N/A	N/A	N/A	1	8	0.1	Scrap Bin	None	
F4E6A2-00018	BPEA	F4E6A2	6.64	08-Dec-09	287701.80	3836591.60	Non-MPPEH Debris	Scrap	N/A	N/A	N/A	1	8	0.4	Scrap Bin	None	
F4E6A2-00019	BPEA	F4E6A2	6.4	08-Dec-09	287702.80	3836571.00	Non-MPPEH Debris	Scrap	N/A	N/A	N/A	1	3	0.2	Scrap Bin	None	
F4E6A2-00020	BPEA	F4E6A2	6.39	08-Dec-09	287701.40	3836584.90	Non-MPPEH Debris	Scrap	N/A	N/A	N/A	1	8	0.2	Scrap Bin	None	
F4E6A2-00021	BPEA	F4E6A2	6.22	08-Dec-09	287702.80	3836569.80	Non-MPPEH Debris	Scrap	N/A	N/A	N/A	1	5	0.1	Scrap Bin	None	
F4E6A2-00022	BPEA	F4E6A2	5.49	08-Dec-09	287703.00	3836583.80	Non-MPPEH Debris	Scrap	N/A	N/A	N/A	1	10	0.3	Scrap Bin	None	
F4E6A2-00023	BPEA	F4E6A2	5.25	08-Dec-09	287700.60	3836586.00	Non-MPPEH Debris	Scrap	N/A	N/A	N/A	1	4	0.2	Scrap Bin	None	
F4E6A2-00024	BPEA	F4E6A2	5.25	08-Dec-09	287705.60	3836598.00	Non-MPPEH Debris	Scrap	N/A	N/A	N/A	1	11	0.2	Scrap Bin	None	
F4E6A2-00025	BPEA	F4E6A2	5.21	08-Dec-09	287703.80	3836596.20	Non-MPPEH Debris	Scrap	N/A	N/A	N/A	1	6	0.2	Scrap Bin	None	
F4E6A2-00026	BPEA	F4E6A2	4.61	08-Dec-09	287701.00	3836582.90	Non-MPPEH Debris	Scrap	N/A	N/A	N/A	1	10	2	Scrap Bin	None	
F4E6A2-00028	BPEA	F4E6A2	4.5	08-Dec-09	287700.20	3836554.00	Non-MPPEH Debris	Scrap	N/A	N/A	N/A	1	18	5	Scrap Bin	None	
F4E6A2-00029	BPEA	F4E6A2	4.34	08-Dec-09	287700.60	3836592.60	Non-MPPEH Debris	Scrap	N/A	N/A	N/A	1	5	0.3	Scrap Bin	None	
F4E6A2-00030	BPEA	F4E6A2	4.16	08-Dec-09	287706.60	3836566.20	Non-MPPEH Debris	Scrap	N/A	N/A	N/A	1	4	0.2	Scrap Bin	None	
F4E6A2-00031	BPEA	F4E6A2	3.89	08-Dec-09	287703.00	3836579.40	Non-MPPEH Debris	Scrap	N/A	N/A	N/A	1	6	0.1	Scrap Bin	None	
F4E6A2-00032	BPEA	F4E6A2	3.88	08-Dec-09	287706.00	3836568.00	Non-MPPEH Debris	Scrap	N/A	N/A	N/A	1	2	0.1	Scrap Bin	None	
F4E6A2-00034	BPEA	F4E6A2	3.72	08-Dec-09	287706.40	3836595.00	Non-MPPEH Debris	Scrap	N/A	N/A	N/A	1	2	0.1	Scrap Bin	None	
F4E6A2-00035	BPEA	F4E6A2	3.61	08-Dec-09	287700.60	3836580.00	Non-MPPEH Debris	Scrap	N/A	N/A	N/A	1	8	0.1	Scrap Bin	None	
F4E6A2-00036	BPEA	F4E6A2	3.52	08-Dec-09	287706.40	3836562.20	Non-MPPEH Debris	Scrap	N/A	N/A	N/A	1	1	0.1	Scrap Bin	None	
F4E6A2-00037	BPEA	F4E6A2	3.51	08-Dec-09	287705.40	3836559.20	Non-MPPEH Debris	Scrap	N/A	N/A	N/A	1	4	0.1	Scrap Bin	None	
F4E6A2-00038	BPEA	F4E6A2	3.48	08-Dec-09	287701.20	3836589.60	Non-MPPEH Debris	Scrap	N/A	N/A	N/A	1	2	0.1	Scrap Bin	None	
F4E6A2-00039	BPEA	F4E6A2	3.4	08-Dec-09	287705.40	3836578.60	Non-MPPEH Debris	Scrap	N/A	N/A	N/A	1	5	0.1	Scrap Bin	None	
F4E6A2-00040	BPEA	F4E6A2	3.34	08-Dec-09	287706.80	3836574.60	Non-MPPEH Debris	Scrap	N/A	N/A	N/A	1	2	0.2	Scrap Bin	None	
F4E6A2-00041	BPEA	F4E6A2	3.28	08-Dec-09	287702.00	3836559.80	Non-MPPEH Debris	Scrap	N/A	N/A	N/A	1	1	0.1	Scrap Bin	None	
F4E6A2-00042	BPEA	F4E6A2	3.15	08-Dec-09	287704.20	3836572.20	Non-MPPEH Debris	Scrap	N/A	N/A	N/A	1	5	0.1	Scrap Bin	None	
F4E6A2-00043	BPEA	F4E6A2	3.07	08-Dec-09	287703.00	3836563.00	Non-MPPEH Debris	Scrap	N/A	N/A	N/A	1	1	0.1	Scrap Bin	None	
F4E6A3-00005	BPEA	F4E6A3	4064.26	08-Dec-09	287745.80	3836633.60	Non-MPPEH Debris	Scrap	N/A	N/A	N/A	1	6	1	Scrap Bin	None	
F4E6A5-00002	BPEA	F4E6A5	887.16	08-Dec-09	287748.00	3836708.20	Non-MPPEH Debris	Scrap	N/A	N/A	N/A	1	12	2	Scrap Bin	None	
F4E6A5-00038	BPEA	F4E6A5	46.95	08-Dec-09	287749.40	3836727.20	Non-MPPEH Debris	Scrap	N/A	N/A	N/A	1	8	2	Scrap Bin	None	
F4E6A5-00054	BPEA	F4E6A5	27.06	08-Dec-09	287729.20	3836731.20	Non-MPPEH Debris	Scrap	N/A	N/A	N/A	1	1	1.1	Scrap Bin	None	
F4E6A5-00156	BPEA	F4E6A5	4.3	08-Dec-09	287738.00	3836735.60	Non-MPPEH Debris	Scrap	N/A	N/A	N/A	1	2	0.1	Scrap Bin	None	
F4E6B3-00001	BPEA	F4E6B3	2563.12	08-Dec-09	287750.80	3836629.50	Non-MPPEH Debris	Scrap	N/A	N/A	N/A	1	0	20	Scrap Bin	None	
F4E6B3-00002	BPEA	F4E6B3	323.53	08-Dec-09	287750.80	3836638.40	Non-MPPEH Debris	Scrap	N/A	N/A	N/A	1	6	10	Scrap Bin	None	
F4E6B3-00003	BPEA	F4E6B3	76.63	08-Dec-09	287753.80	3836640.80	Non-MPPEH Debris	Scrap	N/A	N/A	N/A	1	1	0.3	Scrap Bin	None	
F4E6B3-00004	BPEA	F4E6B3	47.03	08-Dec-09	287764.20	3836641.60	Non-MPPEH Debris	Scrap	N/A	N/A	N/A	1	11	0.2	Scrap Bin	None	
F4E6B3-00005	BPEA	F4E6B3	41.16	08-Dec-09	287753.70	3836649.70	Non-MPPEH Debris	Scrap	N/A	N/A	N/A	1	3	1	Scrap Bin	None	
F4E6B3-00006	BPEA	F4E6B3	34.8	08-Dec-09	287750.20	3836633.30	Non-MPPEH Debris	Scrap	N/A	N/A	N/A	1	1	1	Scrap Bin	None	
F4E6B3-00007	BPEA	F4E6B3	33.49	08-Dec-09	287753.80	3836635.80	Non-MPPEH Debris	Scrap	N/A	N/A	N/A	1	5	0.2	Scrap Bin	None	
F4E6B3-00008	BPEA	F4E6B3	25.74	08-Dec-09	287752.40	3836637.60	Non-MPPEH Debris	Scrap	N/A	N/A	N/A	1	4	2	Scrap Bin	None	
F4E6B3-00009	BPEA	F4E6B3	17.2	08-Dec-09	287753.00	3836636.80	SHD	Shared	Shared	N/A	N/A	0	0	0	Left in Place	None	Shared with F4E6B3-00008
F4E6B3-00010	BPEA	F4E6B3	16.51	08-Dec-09	287756.80	3836648.80	Non-MPPEH Debris	Scrap	N/A	N/A	N/A	1	12	1	Scrap Bin	None	
F4E6B3-00011	BPEA	F4E6B3	16.43	08-Dec-09	287760.40	3836649.00	Non-MPPEH Debris	Scrap	N/A	N/A	N/A	1	3	0.1	Scrap Bin	None	
F4E6B3-00012	BPEA	F4E6B3	10.5	08-Dec-09	287764.30	3836640.10	Non-MPPEH Debris	Scrap	N/A	N/A	N/A	1	5	0.1	Scrap Bin	None	
F4E6B3-00013	BPEA	F4E6B3	10.32	08-Dec-09	287750.20	3836640.80	Non-MPPEH Debris	Scrap	N/A	N/A	N/A	1	6	0.2	Scrap Bin	None	
F4E6B3-00015	BPEA	F4E6B3	7.79	08-Dec-09	287756.00	3836639.40	Non-MPPEH Debris	Scrap	N/A	N/A	N/A	1	2	0.2	Scrap Bin	None	
F4E6B3-00016	BPEA	F4E6B3	6.28	08-Dec-09	287756.60	3836649.80	SHD	Shared	Shared	N/A	N/A	0	0	0	Left in Place	None	Shared with F4E6B3-00010
F4E6B3-00019	BPEA	F4E6B3	5.42	08-Dec-09	287761.80	3836648.80	Non-MPPEH Debris	Scrap	N/A	N/A	N/A	1	1	0.1	Scrap Bin	None	
F4E6B3-00020	BPEA	F4E6B3	4.97	08-Dec-09	287764.40	3836636.00	Non-MPPEH Debris	Scrap	N/A	N/A	N/A	1	4	0.1	Scrap Bin	None	
F4E6B3-00022	BPEA	F4E6B3	4.52	08-Dec-09	287753.80	3836644.40	Non-MPPEH Debris	Scrap	N/A	N/A	N/A	1	3	0.25	Scrap Bin	None	
F4E6B3-00023	BPEA	F4E6B3	4.03	08-Dec-09	287750.80	3836636.00	Non-MPPEH Debris	Scrap	N/A	N/A	N/A	1	4	0.2	Scrap Bin	None	
F4E6B3-00025	BPEA	F4E6B3	3.87	08-Dec-09	287762.60	3836647.60	Non-MPPEH Debris	Scrap	N/A	N/A	N/A	1	6	0.1	Scrap Bin	None	
F4E6B3-00027	BPEA	F4E6B3	3.45	08-Dec-09	287760.40	3836639.50	Non-MPPEH Debris	Scrap	N/A	N/A	N/A	1	3	0.2	Scrap Bin	None	
F4E6B3-00028	BPEA	F4E6B3	3.37	08-Dec-09	287769.80	3836642.40	Non-MPPEH Debris	Scrap	N/A	N/A	N/A	1	2	0.1	Scrap Bin	None	
F4E6B3-00029	BPEA	F4E6B3	3.17	08-Dec-09	287752.20	3836627.60	Non-MPPEH Debris	Scrap	N/A	N/A	N/A	1	8	0.2	Scrap Bin	None	
F4E6B3-00030	BPEA	F4E6B3	3.14	08-Dec-09	287765.60	3836640.20	Non-MPPEH Debris	Scrap	N/A	N/A	N/A	1	5	0.1	Scrap Bin	None	
F4E6B3-00031	BPEA	F4E6B3	3.02	08-Dec-09	287758.20	3836649.20	Non-MPPEH Debris	Scrap	N/A	N/A	N/A	1	1	0.1	Scrap Bin	None	
F4E6B4-00078	BPEA	F4E6B4	15.13	08-Dec-09	287753.60	3836697.80	Non-MPPEH Debris	Scrap	N/A	N/A	N/A	1	6	0.2	Scrap Bin	None	
F4E6B4-00111	BPEA	F4E6B4	6.74	08-Dec-09	287754.40	3836696.60	Non-MPPEH Debris	Scrap	N/A	N/A	N/A	1	3	0.1	Scrap Bin	None	
F4E6B4-00129	BPEA	F4E6B4	5.49	08-Dec-09	287793.60	3836698.40	Non-MPPEH Debris	Scrap	N/A	N/A	N/A	1	6	0.5	Scrap Bin	None	
F4E6B4-00140	BPEA	F4E6B4	4.39	08-Dec-09	287795.20	3836699.20	Non-MPPEH Debris	Scrap	N/A	N/A	N/A	1	6	0.5	Scrap Bin	None	
F4E6B4-00038	BPEA	F4E6B4	57.87	09-Dec-09	287756.60	3836667.20	MPPEH	Fuze	Grenade, Striker Assembly Handle	N/A	N/A	1	12	1	Consolidation Point	Demil	
F4D6J2-00031	BPEA	F4D6J2	260.18	09-Dec-09	287672.00	3836592.10	MPPEH	Projectile	105mm Casing	None (empty)	Unfuzed	1	8	20	Consolidation Point	Demil	
F4D6J2-00044	BPEA	F4D6J2	159.1	09-Dec-09	287698.10	3836577.30	MPPEH	Rocket	Rocket, 3.5-inch, Practice, M29 Series	None (empty)	Unfuzed	1	3	2	Consolidation Point	Demil	
F4D6J2-00065	BPEA	F4D6J2	76.44	09-Dec-09	287695.00	3836570.50	MPPEH	Rocket	Rocket, 3.5-inch, Practice, M29 Series	None (empty)	M405	1	8	2	Consolidation Point	Demil	
F4D6J2-00118	BPEA	F4D6J2	25.82	09-Dec-09	287656.10	3836585.20	MPPEH	Rocket	Rocket, 3.5-inch, Practice, M29 Series	None (empty)	Unfuzed	1	22	0.5	Consolidation Point	Demil	
F4D6J2-00016	BPEA	F4D6J2	1015.26	09-Dec-09	287655.20	3836558.40	Non-MPPEH Debris	Scrap	N/A	N/A	N/A	1	0	5	Scrap Bin	None	
F4D6J2-00023	BPEA	F4D6J2	613.62	09-Dec-09	287697.80	3836557.60	Non-MPPEH Debris	Scrap	N/A	N/A	N/A	1	6	0.4	Scrap Bin	None	
F4D6J2-00026	BPEA	F4D6J2	461.64	09-Dec-09	287664.40	3836568.90	Non-MPPEH Debris	Scrap	N/A	N/A	N/A	1	4	1	Scrap Bin	None	
F4D6J2-00027	BPEA	F4D6J2	311.49	09-Dec-09	287674.90	3836594.90	Non-MPPEH Debris	Scrap	N/A	N/A	N/A	1	20	3	Scrap Bin	None	
F4D6J2-00030	BPEA	F4D6J2	269.83	09-Dec-09	287651.40	3836588.70	Non-MPPEH Debris	Scrap	N/A	N/A	N/A	1	1	5	Scrap Bin	None	
F4D6J2-00033	BPEA	F4D6J2	245.55	09-Dec-09	287666.20	3836596.70	Non-MPPEH Debris	Scrap	N/A	N/A	N/A	1	8	5	Scrap Bin	None	
F4D6J2-00035	BPEA	F4D6J2	208.11	09-Dec-09	287695.00	3836558.40	Non-MPPEH Debris	Scrap	N/A	N/A	N/A	1	4	2	Scrap Bin	None	
F4D6J2-00036	BPEA	F4D6J2	183.3	09-Dec-09	287660.20	3836576.10	Non-MPPEH Debris	Scrap	N/A	N/A	N/A	1	12	5	Scrap Bin	None	
F4D6J2-00037	BPEA	F4D6J2	177.87	09-Dec-09	287662.00	3836571.60	Non-MPPEH Debris	Scrap	N/A	N/A	N/A	1	6	2	Scrap Bin	None	
F4D6J2-00041	BPEA	F4D6J2	168.31	09-Dec-09	287697.30	3836580.80	Non-MPPEH Debris	Scrap	N/A	N/A	N/A	1	0	3	Scrap Bin	None	
F4D6J2-00048	BPEA	F4D6J2	144.58	09-Dec-09	287667.40	3836574.90	Non-MPPEH Debris	Scrap	N/A	N/A	N/A	1	3	0.1	Scrap Bin	None	
F4D6J2-00051	BPEA	F4D6J2	141.27	09-Dec-09	287689.90	3836596.80	Non-MPPEH Debris	Scrap	N/A	N/A	N/A	1	10	2	Scrap Bin	None	
F4D6J2-00062	BPEA	F4D6J2	80.47	09-Dec-09	287668.00	3836593.80	Non-MPPEH Debris	Scrap	N/A	N/A	N/A	1	2	5	Scrap Bin	None	
F4D6J2-00068	BPEA	F4D6J2	66.58	09-Dec-09	287690.20	3836595.40	Non-MPPEH Debris	Scrap	N/A	N/A	N/A	1	14	4	Scrap Bin	None	
F4D6J2-00076	BPEA	F4D6J2	52.08	09-Dec-09	287653.80	3836562.80	Non-MPPEH Debris	Scrap	N/A	N/A	N/A	1	12	10	Scrap Bin	None	
F4D6J2-00077	BPEA	F4D6J2	50.08	09-Dec-09	287670.70	3836593.50	Non-MPPEH Debris	Scrap	N/A	N/A	N/A	1	6	2	Scrap Bin	None	
F4D6J2-00081	BPEA	F4D6J2	44.36	09-Dec-09	287696.30	3836554.10	Non-MPPEH Debris	Scrap	N/A	N/A	N/A	1	12	1	Scrap Bin	None	
F4D6J2-00085	BPEA	F4D6J2	43.83	09-Dec-09	287698.00	3836560.80	Non-MPPEH Debris	Scrap	N/A	N/A	N/A	1	4	0.1	Scrap Bin	None	
F4D6J2-00086	BPEA	F4D6J2	43.35	09-Dec-09	287681.90	3836582.60	Non-MPPEH Debris	Scrap	N/A	N/A	N/A	1	0	0.1	Scrap Bin	None	
F4D6J2-00090	BPEA	F4D6J2	40.39	09-Dec-09	287655.20	3836563.00	Non-MPPEH Debris	Scrap	N/A	N/A	N/A	1	10	5	Scrap Bin	None	
F4D6J2-00092	BPEA	F4D6J2	39.57	09-Dec-09	287656.80	3836558.40	Non-MPPEH Debris	Scrap	N/A	N/A	N/A	1	12	2	Scrap Bin	None	
F4D6J2-00096	BPEA	F4D6J2	38.62	09-Dec-09	287651.00	3836596.50	Non-MPPEH Debris	Scrap	N/A	N/A	N/A	1	6	0.3	Scrap Bin	None	
F4D6J2-00099	BPEA	F4D6J2	36.17	09-Dec-09	287694.30	3836584.20	Non-MPPEH Debris	Scrap	N/A	N/A	N/A	1	3	0.1	Scrap Bin	None	
F4D6J2-00108	BPEA	F4D6J2	30.24	09-Dec-09	287657.40	3836559.00	Non-MPPEH Debris	Scrap	N/A	N/A	N/A	1	8	0.2	Scrap Bin	None	
F4D6J2-00109	BPEA	F4D6J2	30.16	09-Dec-09	287685.90	3836584.70	Non-MPPEH Debris	Scrap	N/A	N/A	N/A	1	8	0.1	Scrap Bin	None	
F4D6J2-00113	BPEA	F4D6J2	28.27	09-Dec-09	287654.60	3836590.60	Non-MPPEH Debris	Scrap	N/A	N/A	N/A	1	6	0.3	Scrap Bin	None	
F4D6J2-00115	BPEA	F4D6J2	26.35	09-Dec-09	287652.00	3836557.10	Non-MPPEH Debris	Scrap	N/A	N/A	N/A	1	1	0.2	Scrap Bin	None	
F4D6J2-00116	BPEA	F4D6J2	26.24	09-Dec-09	287676.70	3836590.70	Non-MPPEH Debris	Scrap	N/A	N/A	N/A	1	24	0.5	Scrap Bin	None	

Anomaly Identification	Phase	Grid	Amplitude (millivolts)	Dig Date	Easting (UTM)	Northing (UTM)	Item Group	Item Class	Category	Filler	Fuze	Quantity	Depth (inch)	Weight (pound)	Action Taken	Demolition Required?	Item Comment
F4D6J2-00117	BPEA	F4D6J2	25.97	09-Dec-09	287698.20	3836572.20	Non-MPPEH Debris	Scrap	N/A	N/A	N/A	1	0	0.5	Scrap Bin	None	
F4D6J2-00119	BPEA	F4D6J2	25.65	09-Dec-09	287664.40	3836577.00	Non-MPPEH Debris	Scrap	N/A	N/A	N/A	1	6	0.2	Scrap Bin	None	
F4D6J2-00120	BPEA	F4D6J2	25.51	09-Dec-09	287674.40	3836597.30	Non-MPPEH Debris	Scrap	N/A	N/A	N/A	1	8	0.8	Scrap Bin	None	
F4D6J2-00121	BPEA	F4D6J2	25.26	09-Dec-09	287658.00	3836558.00	Non-MPPEH Debris	Scrap	N/A	N/A	N/A	1	0	0.1	Scrap Bin	None	
F4D6J2-00125	BPEA	F4D6J2	23.77	09-Dec-09	287662.80	3836551.40	Non-MPPEH Debris	Scrap	N/A	N/A	N/A	1	8	0.5	Scrap Bin	None	
F4D6J2-00126	BPEA	F4D6J2	23.46	09-Dec-09	287662.60	3836558.60	Non-MPPEH Debris	Scrap	N/A	N/A	N/A	1	8	2	Scrap Bin	None	
F4D6J2-00129	BPEA	F4D6J2	23	09-Dec-09	287653.80	3836595.40	Non-MPPEH Debris	Scrap	N/A	N/A	N/A	1	4	5	Scrap Bin	None	
F4D6J2-00130	BPEA	F4D6J2	22.62	09-Dec-09	287675.40	3836585.60	Non-MPPEH Debris	Scrap	N/A	N/A	N/A	1	4	0.2	Scrap Bin	None	
F4D6J2-00135	BPEA	F4D6J2	19.84	09-Dec-09	287651.10	3836559.00	Non-MPPEH Debris	Scrap	N/A	N/A	N/A	1	3	0.2	Scrap Bin	None	
F4D6J2-00136	BPEA	F4D6J2	19.81	09-Dec-09	287678.30	3836579.50	Non-MPPEH Debris	Scrap	N/A	N/A	N/A	1	23	0.1	Scrap Bin	None	
F4D6J2-00137	BPEA	F4D6J2	19.81	09-Dec-09	287688.50	3836599.00	Non-MPPEH Debris	Scrap	N/A	N/A	N/A	1	12	0.2	Scrap Bin	None	
F4D6J2-00138	BPEA	F4D6J2	19.65	09-Dec-09	287661.20	3836589.40	Non-MPPEH Debris	Scrap	N/A	N/A	N/A	1	1	0.1	Scrap Bin	None	
F4D6J2-00140	BPEA	F4D6J2	19.15	09-Dec-09	287655.40	3836591.80	Non-MPPEH Debris	Scrap	N/A	N/A	N/A	1	8	0.2	Scrap Bin	None	
F4D6J2-00145	BPEA	F4D6J2	16.59	09-Dec-09	287660.20	3836558.90	Non-MPPEH Debris	Scrap	N/A	N/A	N/A	1	8	0.5	Scrap Bin	None	
F4D6J2-00149	BPEA	F4D6J2	15.86	09-Dec-09	287692.40	3836585.00	Non-MPPEH Debris	Scrap	N/A	N/A	N/A	1	6	0.1	Scrap Bin	None	
F4D6J2-00157	BPEA	F4D6J2	14.22	09-Dec-09	287662.40	3836557.10	Non-MPPEH Debris	Scrap	N/A	N/A	N/A	1	12	2	Scrap Bin	None	
F4D6J2-00160	BPEA	F4D6J2	13.23	09-Dec-09	287692.60	3836585.90	Non-MPPEH Debris	Scrap	N/A	N/A	N/A	1	24	2	Scrap Bin	None	
F4D6J2-00161	BPEA	F4D6J2	13.02	09-Dec-09	287652.20	3836561.00	Non-MPPEH Debris	Scrap	N/A	N/A	N/A	1	0	0.2	Scrap Bin	None	
F4D6J2-00163	BPEA	F4D6J2	12.65	09-Dec-09	287652.40	3836596.00	Non-MPPEH Debris	Scrap	N/A	N/A	N/A	1	10	0.4	Scrap Bin	None	
F4D6J2-00169	BPEA	F4D6J2	12.23	09-Dec-09	287661.20	3836558.00	Non-MPPEH Debris	Scrap	N/A	N/A	N/A	1	4	2	Scrap Bin	None	
F4D6J2-00170	BPEA	F4D6J2	12.17	09-Dec-09	287662.60	3836560.00	Non-MPPEH Debris	Scrap	N/A	N/A	N/A	1	6	0.2	Scrap Bin	None	
F4D6J2-00171	BPEA	F4D6J2	11.95	09-Dec-09	287651.00	3836557.20	Non-MPPEH Debris	Scrap	N/A	N/A	N/A	1	6	0.2	Scrap Bin	None	
F4D6J2-00172	BPEA	F4D6J2	11.87	09-Dec-09	287677.80	3836592.30	Non-MPPEH Debris	Scrap	N/A	N/A	N/A	1	23	2	Scrap Bin	None	
F4D6J2-00173	BPEA	F4D6J2	11.48	09-Dec-09	287696.10	3836586.70	Non-MPPEH Debris	Scrap	N/A	N/A	N/A	1	10	0.3	Scrap Bin	None	
F4D6J2-00175	BPEA	F4D6J2	11.23	09-Dec-09	287665.40	3836594.90	Non-MPPEH Debris	Scrap	N/A	N/A	N/A	1	4	0.1	Scrap Bin	None	
F4D6J2-00177	BPEA	F4D6J2	11.11	09-Dec-09	287656.50	3836594.10	Non-MPPEH Debris	Scrap	N/A	N/A	N/A	1	3	0.1	Scrap Bin	None	
F4D6J2-00178	BPEA	F4D6J2	11.09	09-Dec-09	287693.40	3836582.20	Non-MPPEH Debris	Scrap	N/A	N/A	N/A	1	3	0.1	Scrap Bin	None	
F4D6J2-00179	BPEA	F4D6J2	11.06	09-Dec-09	287651.60	3836600.00	Non-MPPEH Debris	Scrap	N/A	N/A	N/A	1	4	0.2	Scrap Bin	None	
F4D6J2-00180	BPEA	F4D6J2	11.03	09-Dec-09	287664.00	3836558.40	Non-MPPEH Debris	Scrap	N/A	N/A	N/A	1	8	0.5	Scrap Bin	None	
F4D6J2-00181	BPEA	F4D6J2	10.97	09-Dec-09	287659.40	3836592.80	Non-MPPEH Debris	Scrap	N/A	N/A	N/A	1	8	0.5	Scrap Bin	None	
F4D6J2-00183	BPEA	F4D6J2	10.45	09-Dec-09	287656.00	3836588.20	Non-MPPEH Debris	Scrap	N/A	N/A	N/A	1	8	0.2	Scrap Bin	None	
F4D6J2-00184	BPEA	F4D6J2	10.39	09-Dec-09	287694.60	3836582.60	Non-MPPEH Debris	Scrap	N/A	N/A	N/A	1	4	0.2	Scrap Bin	None	
F4D6J2-00187	BPEA	F4D6J2	10.19	09-Dec-09	287682.80	3836580.60	Non-MPPEH Debris	Scrap	N/A	N/A	N/A	1	4	0.1	Scrap Bin	None	
F4D6J2-00189	BPEA	F4D6J2	10.13	09-Dec-09	287667.20	3836591.00	Non-MPPEH Debris	Scrap	N/A	N/A	N/A	1	3	0.1	Scrap Bin	None	
F4D6J2-00194	BPEA	F4D6J2	9.1	09-Dec-09	287657.60	3836581.40	Non-MPPEH Debris	Scrap	N/A	N/A	N/A	1	1	0.1	Scrap Bin	None	
F4D6J2-00196	BPEA	F4D6J2	8.94	09-Dec-09	287672.40	3836595.20	Non-MPPEH Debris	Scrap	N/A	N/A	N/A	1	8	0.3	Scrap Bin	None	
F4D6J2-00198	BPEA	F4D6J2	8.94	09-Dec-09	287651.40	3836558.00	Non-MPPEH Debris	Scrap	N/A	N/A	N/A	1	6	1	Scrap Bin	None	
F4D6J2-00201	BPEA	F4D6J2	8.6	09-Dec-09	287681.00	3836599.60	Non-MPPEH Debris	Scrap	N/A	N/A	N/A	1	8	0.1	Scrap Bin	None	
F4D6J2-00203	BPEA	F4D6J2	8.47	09-Dec-09	287696.80	3836592.60	Non-MPPEH Debris	Scrap	N/A	N/A	N/A	1	3	0.2	Scrap Bin	None	
F4D6J2-00205	BPEA	F4D6J2	8.09	09-Dec-09	287678.40	3836590.40	Non-MPPEH Debris	Scrap	N/A	N/A	N/A	1	6	0.1	Scrap Bin	None	
F4D6J2-00209	BPEA	F4D6J2	7.93	09-Dec-09	287656.00	3836593.20	Non-MPPEH Debris	Scrap	N/A	N/A	N/A	1	23	4	Scrap Bin	None	
F4D6J2-00212	BPEA	F4D6J2	7.61	09-Dec-09	287678.20	3836598.20	Non-MPPEH Debris	Scrap	N/A	N/A	N/A	1	3	0.3	Scrap Bin	None	
F4D6J2-00213	BPEA	F4D6J2	7.6	09-Dec-09	287679.00	3836591.20	Non-MPPEH Debris	Scrap	N/A	N/A	N/A	1	8	2	Scrap Bin	None	
F4D6J2-00214	BPEA	F4D6J2	7.59	09-Dec-09	287699.40	3836568.40	Non-MPPEH Debris	Scrap	N/A	N/A	N/A	1	23	2	Scrap Bin	None	
F4D6J2-00220	BPEA	F4D6J2	7.17	09-Dec-09	287688.60	3836592.20	Non-MPPEH Debris	Scrap	N/A	N/A	N/A	1	12	0.3	Scrap Bin	None	
F4D6J2-00221	BPEA	F4D6J2	6.96	09-Dec-09	287696.80	3836567.60	Non-MPPEH Debris	Scrap	N/A	N/A	N/A	1	8	0.5	Scrap Bin	None	
F4D6J2-00223	BPEA	F4D6J2	6.77	09-Dec-09	287677.00	3836593.20	Non-MPPEH Debris	Scrap	N/A	N/A	N/A	1	2	0.1	Scrap Bin	None	
F4D6J2-00228	BPEA	F4D6J2	6.57	09-Dec-09	287656.00	3836561.60	Non-MPPEH Debris	Scrap	N/A	N/A	N/A	1	18	1	Scrap Bin	None	
F4D6J2-00229	BPEA	F4D6J2	6.56	09-Dec-09	287698.40	3836591.00	Non-MPPEH Debris	Scrap	N/A	N/A	N/A	1	4	0.1	Scrap Bin	None	
F4D6J2-00233	BPEA	F4D6J2	6.28	09-Dec-09	287667.80	3836597.00	Non-MPPEH Debris	Scrap	N/A	N/A	N/A	1	3	0.1	Scrap Bin	None	
F4D6J2-00236	BPEA	F4D6J2	5.85	09-Dec-09	287675.50	3836591.80	Non-MPPEH Debris	Scrap	N/A	N/A	N/A	1	6	0.1	Scrap Bin	None	
F4D6J2-00238	BPEA	F4D6J2	5.35	09-Dec-09	287664.20	3836557.00	Non-MPPEH Debris	Scrap	N/A	N/A	N/A	1	10	0.2	Scrap Bin	None	
F4D6J2-00241	BPEA	F4D6J2	5.09	09-Dec-09	287656.00	3836595.40	Non-MPPEH Debris	Scrap	N/A	N/A	N/A	1	3	0.1	Scrap Bin	None	
F4D6J2-00243	BPEA	F4D6J2	5	09-Dec-09	287660.40	3836561.80	Non-MPPEH Debris	Scrap	N/A	N/A	N/A	1	10	0.2	Scrap Bin	None	
F4D6J2-00244	BPEA	F4D6J2	4.98	09-Dec-09	287699.40	3836570.20	Non-MPPEH Debris	Scrap	N/A	N/A	N/A	1	8	0.2	Scrap Bin	None	
F4D6J2-00246	BPEA	F4D6J2	4.95	09-Dec-09	287650.10	3836565.80	Non-MPPEH Debris	Scrap	N/A	N/A	N/A	1	4	0.1	Scrap Bin	None	
F4D6J2-00247	BPEA	F4D6J2	4.91	09-Dec-09	287668.80	3836582.80	Non-MPPEH Debris	Scrap	N/A	N/A	N/A	1	18	5	Scrap Bin	None	
F4D6J2-00249	BPEA	F4D6J2	4.82	09-Dec-09	287671.60	3836580.00	Non-MPPEH Debris	Scrap	N/A	N/A	N/A	1	1	0.1	Scrap Bin	None	
F4D6J2-00251	BPEA	F4D6J2	4.63	09-Dec-09	287658.50	3836595.10	Non-MPPEH Debris	Scrap	N/A	N/A	N/A	1	8	0.5	Scrap Bin	None	
F4D6J2-00252	BPEA	F4D6J2	4.6	09-Dec-09	287696.00	3836585.00	Non-MPPEH Debris	Scrap	N/A	N/A	N/A	1	6	0.1	Scrap Bin	None	
F4D6J2-00253	BPEA	F4D6J2	4.46	09-Dec-09	287650.10	3836560.80	Non-MPPEH Debris	Scrap	N/A	N/A	N/A	1	6	0.1	Scrap Bin	None	
F4D6J2-00256	BPEA	F4D6J2	4.38	09-Dec-09	287697.60	3836586.20	Non-MPPEH Debris	Scrap	N/A	N/A	N/A	1	4	0.1	Scrap Bin	None	
F4D6J2-00260	BPEA	F4D6J2	4.15	09-Dec-09	287671.80	3836589.60	Non-MPPEH Debris	Scrap	N/A	N/A	N/A	1	8	1	Scrap Bin	None	
F4D6J2-00261	BPEA	F4D6J2	4.14	09-Dec-09	287651.40	3836560.40	Non-MPPEH Debris	Scrap	N/A	N/A	N/A	1	0	0.1	Scrap Bin	None	
F4D6J2-00263	BPEA	F4D6J2	3.91	09-Dec-09	287652.20	3836558.60	Non-MPPEH Debris	Scrap	N/A	N/A	N/A	1	2	0.1	Scrap Bin	None	
F4D6J2-00264	BPEA	F4D6J2	3.9	09-Dec-09	287691.60	3836583.80	Non-MPPEH Debris	Scrap	N/A	N/A	N/A	1	4	0.1	Scrap Bin	None	
F4D6J2-00267	BPEA	F4D6J2	3.85	09-Dec-09	287679.20	3836594.40	Non-MPPEH Debris	Scrap	N/A	N/A	N/A	1	14	0.4	Scrap Bin	None	
F4D6J2-00268	BPEA	F4D6J2	3.84	09-Dec-09	287690.40	3836592.20	Non-MPPEH Debris	Scrap	N/A	N/A	N/A	1	24	0.2	Scrap Bin	None	
F4D6J2-00271	BPEA	F4D6J2	3.68	09-Dec-09	287650.80	3836561.80	Non-MPPEH Debris	Scrap	N/A	N/A	N/A	1	0	0.2	Scrap Bin	None	
F4D6J2-00272	BPEA	F4D6J2	3.67	09-Dec-09	287680.60	3836593.20	Non-MPPEH Debris	Scrap	N/A	N/A	N/A	1	4	0.1	Scrap Bin	None	
F4D6J2-00276	BPEA	F4D6J2	3.57	09-Dec-09	287654.60	3836597.60	Non-MPPEH Debris	Scrap	N/A	N/A	N/A	1	8	0.3	Scrap Bin	None	
F4D6J2-00279	BPEA	F4D6J2	3.47	09-Dec-09	287679.20	3836581.40	Non-MPPEH Debris	Scrap	N/A	N/A	N/A	1	4	0.1	Scrap Bin	None	
F4D6J2-00280	BPEA	F4D6J2	3.46	09-Dec-09	287668.00	3836550.20	Non-MPPEH Debris	Scrap	N/A	N/A	N/A	1	3	0.2	Scrap Bin	None	
F4D6J2-00281	BPEA	F4D6J2	3.46	09-Dec-09	287657.40	3836557.00	Non-MPPEH Debris	Scrap	N/A	N/A	N/A	1	12	0.1	Scrap Bin	None	
F4D6J2-00282	BPEA	F4D6J2	3.45	09-Dec-09	287658.80	3836559.00	Non-MPPEH Debris	Scrap	N/A	N/A	N/A	1	0	0.5	Scrap Bin	None	
F4D6J2-00285	BPEA	F4D6J2	3.37	09-Dec-09	287691.80	3836588.20	Non-MPPEH Debris	Scrap	N/A	N/A	N/A	1	2	0.1	Scrap Bin	None	
F4D6J2-00287	BPEA	F4D6J2	3.33	09-Dec-09	287680.00	3836584.60	Non-MPPEH Debris	Scrap	N/A	N/A	N/A	1	4	0.1	Scrap Bin	None	
F4D6J2-00288	BPEA	F4D6J2	3.33	09-Dec-09	287650.10	3836579.10	Non-MPPEH Debris	Scrap	N/A	N/A	N/A	1	1	0.1	Scrap Bin	None	
F4D6J2-00290	BPEA	F4D6J2	3.29	09-Dec-09	287660.40	3836594.60	Non-MPPEH Debris	Scrap	N/A	N/A	N/A	1	10	0.1	Scrap Bin	None	
F4D6J2-00292	BPEA	F4D6J2	3.25	09-Dec-09	287668.60	3836551.20	Non-MPPEH Debris	Scrap	N/A	N/A	N/A	1	1	0.1	Scrap Bin	None	
F4D6J2-00293	BPEA	F4D6J2	3.12	09-Dec-09	287694.80	3836573.20	Non-MPPEH Debris	Scrap	N/A	N/A	N/A	1	4	0.1	Scrap Bin	None	
F4D6J2-00295	BPEA	F4D6J2	3.11	09-Dec-09	287675.60	3836581.60	Non-MPPEH Debris	Scrap	N/A	N/A	N/A	1	10	0.1	Scrap Bin	None	
F4D6J2-00296	BPEA	F4D6J2	3.1	09-Dec-09	287674.60	3836587.60	Non-MPPEH Debris	Scrap	N/A	N/A	N/A	1	5	0.1	Scrap Bin	None	
F4D6J2-00297	BPEA	F4D6J2	3.09	09-Dec-09	287696.00	3836582.80	Non-MPPEH Debris	Scrap	N/A	N/A	N/A	1	4	0.2	Scrap Bin	None	
F4D6J2-00299	BPEA	F4D6J2	3.01	09-Dec-09	287677.80	3836578.00	Non-MPPEH Debris	Scrap	N/A	N/A	N/A	1	6	0.1	Scrap Bin	None	
F4E6B3-00014	BPEA	F4E6B3	9.22	09-Dec-09	287776.40	3836649.60	Non-MPPEH Debris	Scrap	N/A	N/A	N/A	1	2	0.2	Scrap Bin	None	
F4E6B3-00018	BPEA	F4E6B3	5.51	09-Dec-09	287755.40	3836636.20	Non-MPPEH Debris	Scrap	N/A	N/A	N/A	1	12	3	Scrap Bin	None	
F4E6B3-00024	BPEA	F4E6B3	3.99	09-Dec-09	287771.80	3836648.80	Non-MPPEH Debris	Scrap	N/A	N/A	N/A	1	0	0.2	Scrap Bin	None	
F4E6B3-00026	BPEA	F4E6B3	3.52	09-Dec-09	287771.60	3836647.20	Non-MPPEH Debris	Scrap	N/A	N/A	N/A	1	8	0.2	Scrap Bin	None	
F4E6B4-00011	BPEA	F4E6B4	559.57	09-Dec-09	287793.00	3836696.80	Non-MPPEH Debris	Scrap	N/A	N/A	N/A	1	2	4	Scrap Bin	None	
F4E6B4-00023	BPEA	F4E6B4	110.18	09-Dec-09	287750.00	3836698.20	Non-MPPEH Debris	Scrap	N/A	N/A	N/A	1	6	0.1	Scrap Bin	None	
F4E6B4-00030	BPEA	F4E6B4	72.13	09-Dec-09	287777.40	3836690.60	SHD	Shared	Shared	N/A	N/A	0	0	0	Left in Place	None	Shared with F4E6B4-00064
F4E6B4-00054	BPEA	F4E6B4	29.18	09-Dec-09	287786.00	3836696.20	Non-MPPEH Debris	Scrap	N/A	N/A	N/A	1	3	0.3	Scrap Bin	None	
F4E6B4-00061	BPEA	F4E6B4	22.73	09-Dec-09	287787.90	3836695.10	Non-MPPEH Debris	Scrap	N/A	N/A	N/A	1	4	0.1	Scrap Bin	None	
F4E6B4-00064	BPEA	F4E6B4	22.14	09-Dec-09	287776.60	3836689.60	Non-MPPEH Debris	Scrap	N/A	N/A	N/A	1	2	3	Scrap Bin	None	
F4E6B4-00072	BPEA	F4E6B4	17.5	09-Dec-09	287754.40	3836695.40	Non-MPPEH Debris	Scrap	N/A	N/A	N/A	1	12	0.1	Scrap Bin	None	
F4E6B4-00086	BPEA	F4E6B4	10.16	09-Dec-09	287786.90	3836697.00	Non-MPPEH Debris	Scrap	N/A	N/A	N/A	1	2	0.2	Scrap Bin	None	
F4E6B4-00101	BPEA	F4E6B4	7.66	09-Dec-09	287786.00	3836695.30	Non-MPPEH Debris	Scrap	N/A	N/A	N/A	1	6	1	Scrap Bin	None	

Anomaly Identification	Phase	Grid	Amplitude (millivolts)	Dig Date	Easting (UTM)	Northing (UTM)	Item Group	Item Class	Category	Filler	Fuze	Quantity	Depth (inch)	Weight (pound)	Action Taken	Demolition Required?	Item Comment
F4E6B4-00113	BPEA	F4E6B4	6.6	09-Dec-09	287784.80	3836700.00	Non-MPPEH Debris	Scrap	N/A	N/A	N/A	1	4	2	Scrap Bin	None	
F4E6B4-00125	BPEA	F4E6B4	5.99	09-Dec-09	287795.00	3836696.40	Non-MPPEH Debris	Scrap	N/A	N/A	N/A	1	3	0.4	Scrap Bin	None	
F4E6B4-00141	BPEA	F4E6B4	4.25	09-Dec-09	287789.20	3836696.80	Non-MPPEH Debris	Scrap	N/A	N/A	N/A	1	5	0.3	Scrap Bin	None	
F4E6B4-00151	BPEA	F4E6B4	3.64	09-Dec-09	287791.40	3836697.60	Non-MPPEH Debris	Scrap	N/A	N/A	N/A	1	4	0.3	Scrap Bin	None	
F4E6B4-00165	BPEA	F4E6B4	3.29	09-Dec-09	287755.00	3836691.80	Non-MPPEH Debris	Scrap	N/A	N/A	N/A	1	4	0.1	Scrap Bin	None	
F4E6B4-00168	BPEA	F4E6B4	3.17	09-Dec-09	287789.80	3836696.20	Non-MPPEH Debris	Scrap	N/A	N/A	N/A	1	4	0.1	Scrap Bin	None	
F4D6J1-00064	BPEA	F4D6J1	37.61	10-Dec-09	287656.60	3836505.60	MPPEH	Flare	Signal, Illum, M127A1, Star Parachute	None (empty)	Unfuzed	1	2	0.5	Consolidation Point	Demil	
F4D6J1-00010	BPEA	F4D6J1	699.25	10-Dec-09	287656.60	3836502.20	MPPEH	Rocket	Rocket, 3.5-inch, Practice, M29 Series	None (empty)	Unfuzed	1	1	2	Consolidation Point	Demil	
F4D6J1-00021	BPEA	F4D6J1	218.92	10-Dec-09	287658.20	3836500.60	MPPEH	Rocket	Rocket, 3.5-inch, Practice, M29 Series	None (empty)	M405	1	2	2	Consolidation Point	Demil	
F4D6J1-00032	BPEA	F4D6J1	108.41	10-Dec-09	287660.00	3836506.60	MPPEH	Rocket	Rocket, 3.5-inch, Practice, M29 Series	None (empty)	M405	1	3	4	Consolidation Point	Demil	
F4D6J1-00036	BPEA	F4D6J1	89.28	10-Dec-09	287650.20	3836501.80	MPPEH	Rocket	Rocket, 3.5-inch, Practice, M29 Series	None (empty)	Unfuzed	1	8	0.1	Consolidation Point	Demil	
F4D6J1-00037	BPEA	F4D6J1	81.23	10-Dec-09	287653.20	3836506.80	MPPEH	Rocket	Rocket, 3.5-inch, Practice, M29 Series	None (empty)	M405	1	12	2	Consolidation Point	Demil	
F4D6J1-00038	BPEA	F4D6J1	79.88	10-Dec-09	287654.70	3836507.30	MPPEH	Rocket	Rocket, 3.5-inch, Practice, M29 Series	None (empty)	Unfuzed	1	2	2	Consolidation Point	Demil	
F4D6J1-00039	BPEA	F4D6J1	75.61	10-Dec-09	287677.80	3836512.60	MPPEH	Rocket	Rocket, 3.5-inch, Practice, M29 Series	None (empty)	Unfuzed	1	4	0.2	Consolidation Point	Demil	
F4D6J1-00040	BPEA	F4D6J1	72.75	10-Dec-09	287656.80	3836501.20	MPPEH	Rocket	Rocket, 2.36-inch, HEAT, M6 series	None (empty)	Unfuzed	1	2	2	Consolidation Point	Demil	
F4D6J1-00046	BPEA	F4D6J1	63.36	10-Dec-09	287658.20	3836501.80	MPPEH	Rocket	Rocket, 3.5-inch, Practice, M29 Series	None (empty)	Unfuzed	1	7	2	Consolidation Point	Demil	
F4D6J1-00047	BPEA	F4D6J1	63.2	10-Dec-09	287650.90	3836504.30	MPPEH	Rocket	Rocket, 3.5-inch, Practice, M29 Series	None (empty)	Unfuzed	1	15	2	Consolidation Point	Demil	
F4D6J1-00065	BPEA	F4D6J1	37.23	10-Dec-09	287655.80	3836511.00	MPPEH	Rocket	Rocket, 3.5-inch, Practice, M29 Series	None (empty)	M405	1	14	1.5	Consolidation Point	Demil	
F4D6J1-00069	BPEA	F4D6J1	33.7	10-Dec-09	287660.40	3836501.40	MPPEH	Rocket	Rocket, 3.5-inch, Practice, M29 Series	None (empty)	Unfuzed	1	15	3	Consolidation Point	Demil	
F4D6J1-00070	BPEA	F4D6J1	33.51	10-Dec-09	287653.00	3836515.00	MPPEH	Rocket	Rocket, 3.5-inch, Practice, M29 Series	None (empty)	Unfuzed	1	24	2	Consolidation Point	Demil	
F4D6J1-00071	BPEA	F4D6J1	32.92	10-Dec-09	287662.60	3836539.80	MPPEH	Rocket	Rocket, 3.5-inch, Practice, M29 Series, Rocket Motor	None (empty)	M405	1	12	5	Consolidation Point	Demil	
F4D6J1-00112	BPEA	F4D6J1	14.77	10-Dec-09	287659.80	3836508.10	MPPEH	Rocket	Rocket, 3.5-inch, Practice, M29 Series	None (empty)	M405	1	4	2	Consolidation Point	Demil	
F4D6J1-00164	BPEA	F4D6J1	5.85	10-Dec-09	287684.20	3836519.20	MPPEH	Rocket	Rocket, 3.5-inch, Practice, M29 Series	None (empty)	Unfuzed	1	8	0.1	Consolidation Point	Demil	
F4D6J1-00175	BPEA	F4D6J1	5.31	10-Dec-09	287650.20	3836516.80	MPPEH	Rocket	Rocket, 3.5-inch, Practice, M29 Series	None (empty)	Unfuzed	1	24	2	Consolidation Point	Demil	
F4D6J1-00204	BPEA	F4D6J1	3.89	10-Dec-09	287675.40	3836505.60	MPPEH	Rocket	Rocket, 3.5-inch, Practice, M29 Series	None (empty)	M405	1	18	5	Consolidation Point	Demil	
F4D6J1-00001	BPEA	F4D6J1	4291.62	10-Dec-09	287672.80	3836529.80	Non-MPPEH Debris	Scrap	N/A	N/A	N/A	1	0	20	Scrap Bin	None	
F4D6J1-00002	BPEA	F4D6J1	2571.35	10-Dec-09	287675.20	3836548.20	Non-MPPEH Debris	Scrap	N/A	N/A	N/A	1	10	10	Scrap Bin	None	
F4D6J1-00003	BPEA	F4D6J1	1610.19	10-Dec-09	287659.00	3836530.20	Non-MPPEH Debris	Scrap	N/A	N/A	N/A	1	18	33	Scrap Bin	None	
F4D6J1-00004	BPEA	F4D6J1	1593.49	10-Dec-09	287662.60	3836547.40	Non-MPPEH Debris	Scrap	N/A	N/A	N/A	1	3	20	Scrap Bin	None	
F4D6J1-00009	BPEA	F4D6J1	846.73	10-Dec-09	287678.60	3836546.60	Non-MPPEH Debris	Scrap	N/A	N/A	N/A	1	8	10	Scrap Bin	None	
F4D6J1-00011	BPEA	F4D6J1	614.91	10-Dec-09	287672.60	3836531.60	Non-MPPEH Debris	Scrap	N/A	N/A	N/A	1	10	5	Scrap Bin	None	
F4D6J1-00012	BPEA	F4D6J1	490.01	10-Dec-09	287654.40	3836542.20	Non-MPPEH Debris	Scrap	N/A	N/A	N/A	1	2	3	Scrap Bin	None	
F4D6J1-00013	BPEA	F4D6J1	317.32	10-Dec-09	287679.60	3836538.40	Non-MPPEH Debris	Scrap	N/A	N/A	N/A	1	3	0.5	Scrap Bin	None	
F4D6J1-00014	BPEA	F4D6J1	302.74	10-Dec-09	287665.40	3836537.20	Non-MPPEH Debris	Scrap	N/A	N/A	N/A	1	4	6	Scrap Bin	None	
F4D6J1-00017	BPEA	F4D6J1	253.06	10-Dec-09	287663.20	3836507.20	Non-MPPEH Debris	Scrap	N/A	N/A	N/A	1	12	10	Scrap Bin	None	
F4D6J1-00018	BPEA	F4D6J1	242.67	10-Dec-09	287656.80	3836525.60	Non-MPPEH Debris	Scrap	N/A	N/A	N/A	1	3	35	Scrap Bin	None	
F4D6J1-00019	BPEA	F4D6J1	231.47	10-Dec-09	287654.70	3836519.10	Non-MPPEH Debris	Scrap	N/A	N/A	N/A	1	6	25	Scrap Bin	None	
F4D6J1-00020	BPEA	F4D6J1	225.19	10-Dec-09	287674.30	3836528.50	Non-MPPEH Debris	Scrap	N/A	N/A	N/A	1	0	1	Scrap Bin	None	
F4D6J1-00026	BPEA	F4D6J1	140.57	10-Dec-09	287678.00	3836534.60	Non-MPPEH Debris	Scrap	N/A	N/A	N/A	1	48	30	Scrap Bin	None	
F4D6J1-00027	BPEA	F4D6J1	137.85	10-Dec-09	287666.40	3836547.40	Non-MPPEH Debris	Scrap	N/A	N/A	N/A	1	12	2	Scrap Bin	None	
F4D6J1-00029	BPEA	F4D6J1	123.6	10-Dec-09	287673.00	3836508.00	Non-MPPEH Debris	Scrap	N/A	N/A	N/A	1	12	10	Scrap Bin	None	
F4D6J1-00030	BPEA	F4D6J1	113.8	10-Dec-09	287658.20	3836532.20	Non-MPPEH Debris	Scrap	N/A	N/A	N/A	1	12	0.4	Scrap Bin	None	
F4D6J1-00031	BPEA	F4D6J1	113.34	10-Dec-09	287653.80	3836549.40	Non-MPPEH Debris	Scrap	N/A	N/A	N/A	1	5	2	Scrap Bin	None	
F4D6J1-00042	BPEA	F4D6J1	70.81	10-Dec-09	287665.20	3836523.80	Non-MPPEH Debris	Scrap	N/A	N/A	N/A	1	11	2	Scrap Bin	None	
F4D6J1-00043	BPEA	F4D6J1	64.44	10-Dec-09	287671.80	3836543.00	Non-MPPEH Debris	Scrap	N/A	N/A	N/A	1	4	2	Scrap Bin	None	
F4D6J1-00044	BPEA	F4D6J1	64.1	10-Dec-09	287663.40	3836541.60	Non-MPPEH Debris	Scrap	N/A	N/A	N/A	1	6	0.2	Scrap Bin	None	
F4D6J1-00045	BPEA	F4D6J1	63.65	10-Dec-09	287666.40	3836505.60	Non-MPPEH Debris	Scrap	N/A	N/A	N/A	1	0	0.1	Scrap Bin	None	
F4D6J1-00048	BPEA	F4D6J1	61.65	10-Dec-09	287661.80	3836532.60	Non-MPPEH Debris	Scrap	N/A	N/A	N/A	1	12	3	Scrap Bin	None	
F4D6J1-00049	BPEA	F4D6J1	61.13	10-Dec-09	287656.00	3836542.60	Non-MPPEH Debris	Scrap	N/A	N/A	N/A	1	8	1	Scrap Bin	None	
F4D6J1-00050	BPEA	F4D6J1	54.49	10-Dec-09	287674.00	3836506.80	Non-MPPEH Debris	Scrap	N/A	N/A	N/A	1	12	4	Scrap Bin	None	
F4D6J1-00051	BPEA	F4D6J1	53.47	10-Dec-09	287661.90	3836502.90	Non-MPPEH Debris	Scrap	N/A	N/A	N/A	1	2	2	Scrap Bin	None	
F4D6J1-00052	BPEA	F4D6J1	53.3	10-Dec-09	287659.60	3836502.20	Non-MPPEH Debris	Scrap	N/A	N/A	N/A	1	0	2	Scrap Bin	None	
F4D6J1-00053	BPEA	F4D6J1	50.64	10-Dec-09	287661.80	3836533.60	Non-MPPEH Debris	Scrap	N/A	N/A	N/A	1	8	2	Scrap Bin	None	
F4D6J1-00054	BPEA	F4D6J1	47.52	10-Dec-09	287659.20	3836548.80	Non-MPPEH Debris	Scrap	N/A	N/A	N/A	1	6	0.2	Scrap Bin	None	
F4D6J1-00056	BPEA	F4D6J1	43.68	10-Dec-09	287658.20	3836533.80	Non-MPPEH Debris	Scrap	N/A	N/A	N/A	1	12	4	Scrap Bin	None	
F4D6J1-00057	BPEA	F4D6J1	43.36	10-Dec-09	287659.00	3836533.00	Non-MPPEH Debris	Scrap	N/A	N/A	N/A	1	17	1.2	Scrap Bin	None	
F4D6J1-00058	BPEA	F4D6J1	43.15	10-Dec-09	287670.00	3836535.80	Non-MPPEH Debris	Scrap	N/A	N/A	N/A	1	20	0.5	Scrap Bin	None	
F4D6J1-00059	BPEA	F4D6J1	43.11	10-Dec-09	287658.20	3836513.60	Non-MPPEH Debris	Scrap	N/A	N/A	N/A	1	14	1	Scrap Bin	None	
F4D6J1-00060	BPEA	F4D6J1	41.47	10-Dec-09	287650.60	3836532.00	Non-MPPEH Debris	Scrap	N/A	N/A	N/A	1	4	0.2	Scrap Bin	None	
F4D6J1-00061	BPEA	F4D6J1	39.34	10-Dec-09	287650.60	3836525.00	Non-MPPEH Debris	Scrap	N/A	N/A	N/A	1	4	0.1	Scrap Bin	None	
F4D6J1-00062	BPEA	F4D6J1	38.64	10-Dec-09	287679.80	3836545.00	Non-MPPEH Debris	Scrap	N/A	N/A	N/A	1	4	1	Scrap Bin	None	
F4D6J1-00063	BPEA	F4D6J1	38.35	10-Dec-09	287682.00	3836535.50	Non-MPPEH Debris	Scrap	N/A	N/A	N/A	1	4	0.2	Scrap Bin	None	
F4D6J1-00066	BPEA	F4D6J1	37.05	10-Dec-09	287668.30	3836541.20	Non-MPPEH Debris	Scrap	N/A	N/A	N/A	1	4	0.2	Scrap Bin	None	
F4D6J1-00067	BPEA	F4D6J1	36.6	10-Dec-09	287652.20	3836537.60	Non-MPPEH Debris	Scrap	N/A	N/A	N/A	1	0	1	Scrap Bin	None	
F4D6J1-00068	BPEA	F4D6J1	35.17	10-Dec-09	287662.00	3836536.00	Non-MPPEH Debris	Scrap	N/A	N/A	N/A	1	20	2	Scrap Bin	None	
F4D6J1-00072	BPEA	F4D6J1	32.89	10-Dec-09	287652.20	3836548.80	SHD	Shared	Shared	N/A	N/A	0	0	0	Left in Place	None	Shared with F4D6J1-00031
F4D6J1-00073	BPEA	F4D6J1	32.68	10-Dec-09	287669.40	3836535.00	Non-MPPEH Debris	Scrap	N/A	N/A	N/A	1	24	0.2	Scrap Bin	None	
F4D6J1-00074	BPEA	F4D6J1	32.41	10-Dec-09	287676.10	3836536.60	QC Seed	QC Seed	N/A	N/A	N/A	1	5	0.2	Consolidation Point	None	Seed #033
F4D6J1-00075	BPEA	F4D6J1	32.05	10-Dec-09	287653.60	3836532.40	Non-MPPEH Debris	Scrap	N/A	N/A	N/A	1	3	0.1	Scrap Bin	None	
F4D6J1-00076	BPEA	F4D6J1	31.91	10-Dec-09	287673.80	3836519.80	Non-MPPEH Debris	Scrap	N/A	N/A	N/A	1	16	0.2	Scrap Bin	None	
F4D6J1-00077	BPEA	F4D6J1	29.57	10-Dec-09	287655.80	3836537.60	Non-MPPEH Debris	Scrap	N/A	N/A	N/A	1	12	15	Scrap Bin	None	
F4D6J1-00078	BPEA	F4D6J1	29.01	10-Dec-09	287678.80	3836523.70	Non-MPPEH Debris	Scrap	N/A	N/A	N/A	1	4	0.1	Scrap Bin	None	
F4D6J1-00079	BPEA	F4D6J1	28.28	10-Dec-09	287654.60	3836533.20	Non-MPPEH Debris	Scrap	N/A	N/A	N/A	1	8	4	Scrap Bin	None	
F4D6J1-00080	BPEA	F4D6J1	28.05	10-Dec-09	287678.80	3836542.80	Non-MPPEH Debris	Scrap	N/A	N/A	N/A	1	6	0.1	Scrap Bin	None	
F4D6J1-00083	BPEA	F4D6J1	24.89	10-Dec-09	287661.80	3836509.90	Non-MPPEH Debris	Scrap	N/A	N/A	N/A	1	8	1	Scrap Bin	None	
F4D6J1-00086	BPEA	F4D6J1	23.95	10-Dec-09	287655.00	3836521.90	Non-MPPEH Debris	Scrap	N/A	N/A	N/A	1	4	0.1	Scrap Bin	None	
F4D6J1-00089	BPEA	F4D6J1	21.36	10-Dec-09	287664.00	3836503.00	Non-MPPEH Debris	Scrap	N/A	N/A	N/A	1	0	0.3	Scrap Bin	None	
F4D6J1-00090	BPEA	F4D6J1	21.34	10-Dec-09	287656.10	3836521.90	Non-MPPEH Debris	Scrap	N/A	N/A	N/A	1	3	0.2	Scrap Bin	None	
F4D6J1-00091	BPEA	F4D6J1	20.74	10-Dec-09	287677.30	3836541.90	Non-MPPEH Debris	Scrap	N/A	N/A	N/A	1	6	1	Scrap Bin	None	
F4D6J1-00092	BPEA	F4D6J1	19.98	10-Dec-09	287656.80	3836538.20	Non-MPPEH Debris	Scrap	N/A	N/A	N/A	1	3	0.5	Scrap Bin	None	
F4D6J1-00093	BPEA	F4D6J1	19.93	10-Dec-09	287658.20	3836539.60	Non-MPPEH Debris	Scrap	N/A	N/A	N/A	1	10	2	Scrap Bin	None	
F4D6J1-00094	BPEA	F4D6J1	19.27	10-Dec-09	287669.20	3836542.00	Non-MPPEH Debris	Scrap	N/A	N/A	N/A	1	6	1	Scrap Bin	None	
F4D6J1-00095	BPEA	F4D6J1	18.49	10-Dec-09	287669.40	3836546.00	Non-MPPEH Debris	Scrap	N/A	N/A	N/A	1	8	0.2	Scrap Bin	None	
F4D6J1-00096	BPEA	F4D6J1	18.32	10-Dec-09	287666.80	3836503.80	Non-MPPEH Debris	Scrap	N/A	N/A	N/A	1	4	0.3	Scrap Bin	None	
F4D6J1-00097	BPEA	F4D6J1	18.29	10-Dec-09	287672.20	3836545.40	Non-MPPEH Debris	Scrap	N/A	N/A	N/A	1	2	0.1	Scrap Bin	None	
F4D6J1-00099	BPEA	F4D6J1	17.8	10-Dec-09	287674.60	3836524.80	Non-MPPEH Debris	Scrap	N/A	N/A	N/A	1	18	0.5	Scrap Bin	None	
F4D6J1-00101	BPEA	F4D6J1	17.41	10-Dec-09	287664.00	3836522.40	Non-MPPEH Debris	Scrap	N/A	N/A	N/A	1	3	0.2	Scrap Bin	None	
F4D6J1-00102	BPEA	F4D6J1	16.7	10-Dec-09	287660.40	3836526.00	QC Seed	QC Seed	N/A	N/A	N/A	1	10	1	Consolidation Point	None	Seed #074
F4D6J1-00103	BPEA	F4D6J1	16.37	10-Dec-09	287682.10	3836533.00	Non-MPPEH Debris	Scrap	N/A	N/A	N/A	1	6	5	Scrap Bin	None	
F4D6J1-00104	BPEA	F4D6J1	16.34	10-Dec-09	287687.80	3836540.80	Non-MPPEH Debris	Scrap	N/A	N/A	N/A	1	2	0.1	Scrap Bin	None	
F4D6J1-00105	BPEA	F4D6J1	16.04	10-Dec-09	287666.00	3836519.20	Non-MPPEH Debris	Scrap	N/A	N/A	N/A	1	4	0.1	Scrap Bin	None	
F4D6J1-00106	BPEA	F4D6J1	16	10-Dec-09	287665.40	3836510.80	Non-MPPEH Debris	Scrap	N/A	N/A	N/A	1	14	2	Scrap Bin	None	
F4D6J1-00107	BPEA	F4D6J1	15.65	10-Dec-09	287661.00	3836503.60	Non-MPPEH Debris	Scrap	N/A	N/A	N/A	1	4	0.1	Scrap Bin	None	
F4D6J1-00108	BPEA	F4D6J1	15.58	10-Dec-09	287661.80	3836510.80	Non-MPPEH Debris	Scrap	N/A	N/A	N/A	1	0	0.3	Scrap Bin	None	
F4D6J1-00109	BPEA	F4D6J1	15.46	10-Dec-09	287669.60	3836505.60	Non-MPPEH Debris	Scrap	N/A	N/A	N/A	1	4	0.2	Scrap Bin	None	
F4D6J1-00110	BPEA	F4D6J1	15.04	10-Dec-09	287664.00	3836528.80	Non-MPPEH Debris	Scrap	N/A	N/A	N/A	1	6	1	Scrap Bin	None	
F4D6J1-00111	BPEA	F4D6J1	15	10-Dec-09	287659.90	3836535.80	Non-MPPEH Debris	Scrap	N/A	N/A	N/A	1	6	0.1	Scrap Bin	None	
F4D6J1-00113	BPEA	F4D6J1	14.58	10-Dec-09	287659.60	3836503.80	Non-MPPEH Debris	Scrap	N/A	N/A	N/A	1	2	0.2	Scrap Bin	None	

Anomaly Identification	Phase	Grid	Amplitude (millivolts)	Dig Date	Easting (UTM)	Northing (UTM)	Item Group	Item Class	Category	Filler	Fuze	Quantity	Depth (inch)	Weight (pound)	Action Taken	Demolition Required?	Item Comment
F4D6J1-00115	BPEA	F4D6J1	14.54	10-Dec-09	287669.20	3836532.20	Non-MPPEH Debris	Scrap	N/A	N/A	N/A	1	4	0.1	Scrap Bin	None	
F4D6J1-00116	BPEA	F4D6J1	14.44	10-Dec-09	287651.60	3836534.80	Non-MPPEH Debris	Scrap	N/A	N/A	N/A	1	10	0.4	Scrap Bin	None	
F4D6J1-00118	BPEA	F4D6J1	13.95	10-Dec-09	287674.60	3836522.80	Non-MPPEH Debris	Scrap	N/A	N/A	N/A	1	8	0.1	Scrap Bin	None	
F4D6J1-00119	BPEA	F4D6J1	13.6	10-Dec-09	287664.00	3836533.80	Non-MPPEH Debris	Scrap	N/A	N/A	N/A	1	20	0.2	Scrap Bin	None	
F4D6J1-00120	BPEA	F4D6J1	13.45	10-Dec-09	287676.80	3836515.80	Non-MPPEH Debris	Scrap	N/A	N/A	N/A	1	4	0.1	Scrap Bin	None	
F4D6J1-00122	BPEA	F4D6J1	13.01	10-Dec-09	287685.80	3836531.60	Non-MPPEH Debris	Scrap	N/A	N/A	N/A	1	4	0.1	Scrap Bin	None	
F4D6J1-00123	BPEA	F4D6J1	12.41	10-Dec-09	287660.60	3836517.20	Non-MPPEH Debris	Scrap	N/A	N/A	N/A	1	5	0.1	Scrap Bin	None	
F4D6J1-00124	BPEA	F4D6J1	12.31	10-Dec-09	287658.80	3836512.40	Non-MPPEH Debris	Scrap	N/A	N/A	N/A	1	8	0.2	Scrap Bin	None	
F4D6J1-00125	BPEA	F4D6J1	12.23	10-Dec-09	287669.20	3836540.60	Non-MPPEH Debris	Scrap	N/A	N/A	N/A	1	3	0.2	Scrap Bin	None	
F4D6J1-00126	BPEA	F4D6J1	12.07	10-Dec-09	287656.80	3836517.60	Non-MPPEH Debris	Scrap	N/A	N/A	N/A	1	4	0.1	Scrap Bin	None	
F4D6J1-00127	BPEA	F4D6J1	11.9	10-Dec-09	287652.60	3836539.50	Non-MPPEH Debris	Scrap	N/A	N/A	N/A	1	10	0.1	Scrap Bin	None	
F4D6J1-00128	BPEA	F4D6J1	11.82	10-Dec-09	287675.20	3836503.00	Non-MPPEH Debris	Scrap	N/A	N/A	N/A	1	12	0.2	Scrap Bin	None	
F4D6J1-00129	BPEA	F4D6J1	11.42	10-Dec-09	287651.40	3836538.60	Non-MPPEH Debris	Scrap	N/A	N/A	N/A	1	6	0.1	Scrap Bin	None	
F4D6J1-00130	BPEA	F4D6J1	11.2	10-Dec-09	287651.50	3836536.60	Non-MPPEH Debris	Scrap	N/A	N/A	N/A	1	6	0.2	Scrap Bin	None	
F4D6J1-00131	BPEA	F4D6J1	10.82	10-Dec-09	287676.80	3836523.40	Non-MPPEH Debris	Scrap	N/A	N/A	N/A	1	6	0.5	Scrap Bin	None	
F4D6J1-00133	BPEA	F4D6J1	10.39	10-Dec-09	287653.40	3836530.00	Non-MPPEH Debris	Scrap	N/A	N/A	N/A	1	8	0.5	Scrap Bin	None	
F4D6J1-00134	BPEA	F4D6J1	10.24	10-Dec-09	287651.40	3836545.00	Non-MPPEH Debris	Scrap	N/A	N/A	N/A	1	5	0.2	Scrap Bin	None	
F4D6J1-00136	BPEA	F4D6J1	9.98	10-Dec-09	287673.00	3836547.60	Non-MPPEH Debris	Scrap	N/A	N/A	N/A	1	1	0.1	Scrap Bin	None	
F4D6J1-00137	BPEA	F4D6J1	9.9	10-Dec-09	287684.50	3836543.20	Non-MPPEH Debris	Scrap	N/A	N/A	N/A	1	10	0.5	Scrap Bin	None	
F4D6J1-00138	BPEA	F4D6J1	9.88	10-Dec-09	287671.40	3836539.00	Non-MPPEH Debris	Scrap	N/A	N/A	N/A	1	3	0.2	Scrap Bin	None	
F4D6J1-00140	BPEA	F4D6J1	9.25	10-Dec-09	287669.30	3836503.80	Non-MPPEH Debris	Scrap	N/A	N/A	N/A	1	1	0.1	Scrap Bin	None	
F4D6J1-00141	BPEA	F4D6J1	9.13	10-Dec-09	287654.70	3836536.10	Non-MPPEH Debris	Scrap	N/A	N/A	N/A	1	10	4	Scrap Bin	None	
F4D6J1-00142	BPEA	F4D6J1	9.05	10-Dec-09	287675.80	3836537.60	Non-MPPEH Debris	Scrap	N/A	N/A	N/A	1	14	0.5	Scrap Bin	None	
F4D6J1-00143	BPEA	F4D6J1	9	10-Dec-09	287659.60	3836510.60	Non-MPPEH Debris	Scrap	N/A	N/A	N/A	1	8	0.2	Scrap Bin	None	
F4D6J1-00144	BPEA	F4D6J1	8.92	10-Dec-09	287660.40	3836533.00	Non-MPPEH Debris	Scrap	N/A	N/A	N/A	1	9	0.1	Scrap Bin	None	
F4D6J1-00145	BPEA	F4D6J1	8.68	10-Dec-09	287675.20	3836538.80	Non-MPPEH Debris	Scrap	N/A	N/A	N/A	1	8	0.1	Scrap Bin	None	
F4D6J1-00146	BPEA	F4D6J1	8.35	10-Dec-09	287669.20	3836521.40	Non-MPPEH Debris	Scrap	N/A	N/A	N/A	1	20	0.2	Scrap Bin	None	
F4D6J1-00147	BPEA	F4D6J1	8.3	10-Dec-09	287677.30	3836537.70	Non-MPPEH Debris	Scrap	N/A	N/A	N/A	1	10	0.2	Scrap Bin	None	
F4D6J1-00148	BPEA	F4D6J1	8.07	10-Dec-09	287667.80	3836545.00	Non-MPPEH Debris	Scrap	N/A	N/A	N/A	1	2	0.1	Scrap Bin	None	
F4D6J1-00150	BPEA	F4D6J1	7.84	10-Dec-09	287670.80	3836528.20	Non-MPPEH Debris	Scrap	N/A	N/A	N/A	1	4	0.1	Scrap Bin	None	
F4D6J1-00151	BPEA	F4D6J1	7.47	10-Dec-09	287681.40	3836541.20	Non-MPPEH Debris	Scrap	N/A	N/A	N/A	1	5	0.2	Scrap Bin	None	
F4D6J1-00152	BPEA	F4D6J1	7.24	10-Dec-09	287670.40	3836520.20	Non-MPPEH Debris	Scrap	N/A	N/A	N/A	1	5	0.2	Scrap Bin	None	
F4D6J1-00153	BPEA	F4D6J1	7.11	10-Dec-09	287679.60	3836524.40	Non-MPPEH Debris	Scrap	N/A	N/A	N/A	1	15	0.2	Scrap Bin	None	
F4D6J1-00154	BPEA	F4D6J1	6.91	10-Dec-09	287695.40	3836547.00	Non-MPPEH Debris	Scrap	N/A	N/A	N/A	1	18	5	Scrap Bin	None	
F4D6J1-00156	BPEA	F4D6J1	6.71	12/10/2009	287650.00	3836511.20	Non-MPPEH Debris	Scrap	N/A	N/A	N/A	1	0	0.1	Scrap Bin	None	
F4D6J1-00156	BPEA	F4D6J1	6.71	10-Dec-09	287650.00	3836511.20	Non-MPPEH Debris	Scrap	N/A	N/A	N/A	1	0	0.1	Scrap Bin	None	
F4D6J1-00157	BPEA	F4D6J1	6.48	10-Dec-09	287669.80	3836528.70	Non-MPPEH Debris	Scrap	N/A	N/A	N/A	1	6	0.1	Scrap Bin	None	
F4D6J1-00158	BPEA	F4D6J1	6.44	10-Dec-09	287653.60	3836538.00	Non-MPPEH Debris	Scrap	N/A	N/A	N/A	1	0	0.1	Scrap Bin	None	
F4D6J1-00159	BPEA	F4D6J1	6.43	10-Dec-09	287650.90	3836502.60	Non-MPPEH Debris	Scrap	N/A	N/A	N/A	1	2	0.1	Scrap Bin	None	
F4D6J1-00160	BPEA	F4D6J1	6.36	10-Dec-09	287650.10	3836527.90	Non-MPPEH Debris	Scrap	N/A	N/A	N/A	1	6	0.2	Scrap Bin	None	
F4D6J1-00161	BPEA	F4D6J1	6.33	10-Dec-09	287683.00	3836530.20	Non-MPPEH Debris	Scrap	N/A	N/A	N/A	1	5	0.2	Scrap Bin	None	
F4D6J1-00163	BPEA	F4D6J1	6.21	10-Dec-09	287680.20	3836540.00	Non-MPPEH Debris	Scrap	N/A	N/A	N/A	1	3	0.5	Scrap Bin	None	
F4D6J1-00166	BPEA	F4D6J1	5.79	10-Dec-09	287679.20	3836520.00	Non-MPPEH Debris	Scrap	N/A	N/A	N/A	1	8	0.1	Scrap Bin	None	
F4D6J1-00167	BPEA	F4D6J1	5.76	10-Dec-09	287656.60	3836539.40	Non-MPPEH Debris	Scrap	N/A	N/A	N/A	1	4	0.2	Scrap Bin	None	
F4D6J1-00168	BPEA	F4D6J1	5.76	10-Dec-09	287662.40	3836514.60	Non-MPPEH Debris	Scrap	N/A	N/A	N/A	1	3	0.1	Scrap Bin	None	
F4D6J1-00169	BPEA	F4D6J1	5.73	10-Dec-09	287669.20	3836533.40	Non-MPPEH Debris	Scrap	N/A	N/A	N/A	1	5	0.1	Scrap Bin	None	
F4D6J1-00170	BPEA	F4D6J1	5.63	10-Dec-09	287650.60	3836529.30	Non-MPPEH Debris	Scrap	N/A	N/A	N/A	1	8	0.5	Scrap Bin	None	
F4D6J1-00171	BPEA	F4D6J1	5.51	10-Dec-09	287674.40	3836516.40	Non-MPPEH Debris	Scrap	N/A	N/A	N/A	1	8	0.1	Scrap Bin	None	
F4D6J1-00172	BPEA	F4D6J1	5.44	10-Dec-09	287655.20	3836535.00	Non-MPPEH Debris	Scrap	N/A	N/A	N/A	1	4	0.1	Scrap Bin	None	
F4D6J1-00173	BPEA	F4D6J1	5.42	10-Dec-09	287672.40	3836524.40	Non-MPPEH Debris	Scrap	N/A	N/A	N/A	1	4	0.1	Scrap Bin	None	
F4D6J1-00176	BPEA	F4D6J1	5.24	10-Dec-09	287668.00	3836527.00	Non-MPPEH Debris	Scrap	N/A	N/A	N/A	1	4	0.1	Scrap Bin	None	
F4D6J1-00177	BPEA	F4D6J1	5.23	10-Dec-09	287662.50	3836505.20	Non-MPPEH Debris	Scrap	N/A	N/A	N/A	1	2	0.1	Scrap Bin	None	
F4D6J1-00178	BPEA	F4D6J1	5.23	10-Dec-09	287653.00	3836510.20	Non-MPPEH Debris	Scrap	N/A	N/A	N/A	1	3	0.2	Scrap Bin	None	
F4D6J1-00179	BPEA	F4D6J1	4.94	10-Dec-09	287673.60	3836546.60	Non-MPPEH Debris	Scrap	N/A	N/A	N/A	1	6	0.1	Scrap Bin	None	
F4D6J1-00180	BPEA	F4D6J1	4.93	10-Dec-09	287661.20	3836528.00	Non-MPPEH Debris	Scrap	N/A	N/A	N/A	1	3	0.1	Scrap Bin	None	
F4D6J1-00182	BPEA	F4D6J1	4.78	10-Dec-09	287672.20	3836534.20	Non-MPPEH Debris	Scrap	N/A	N/A	N/A	1	12	0.1	Scrap Bin	None	
F4D6J1-00183	BPEA	F4D6J1	4.7	10-Dec-09	287692.40	3836545.00	Non-MPPEH Debris	Scrap	N/A	N/A	N/A	1	5	0.1	Scrap Bin	None	
F4D6J1-00185	BPEA	F4D6J1	4.66	10-Dec-09	287655.20	3836500.60	Non-MPPEH Debris	Scrap	N/A	N/A	N/A	1	3	0.1	Scrap Bin	None	
F4D6J1-00186	BPEA	F4D6J1	4.64	10-Dec-09	287676.60	3836545.30	Non-MPPEH Debris	Scrap	N/A	N/A	N/A	1	2	0.1	Scrap Bin	None	
F4D6J1-00187	BPEA	F4D6J1	4.59	10-Dec-09	287664.40	3836513.60	Non-MPPEH Debris	Scrap	N/A	N/A	N/A	1	0	0.1	Scrap Bin	None	
F4D6J1-00189	BPEA	F4D6J1	4.5	10-Dec-09	287657.20	3836515.90	Non-MPPEH Debris	Scrap	N/A	N/A	N/A	1	6	0.2	Scrap Bin	None	
F4D6J1-00190	BPEA	F4D6J1	4.47	10-Dec-09	287673.40	3836535.60	Non-MPPEH Debris	Scrap	N/A	N/A	N/A	1	6	0.1	Scrap Bin	None	
F4D6J1-00191	BPEA	F4D6J1	4.47	10-Dec-09	287661.80	3836531.20	Non-MPPEH Debris	Scrap	N/A	N/A	N/A	1	6	0.1	Scrap Bin	None	
F4D6J1-00192	BPEA	F4D6J1	4.43	10-Dec-09	287677.90	3836532.60	Non-MPPEH Debris	Scrap	N/A	N/A	N/A	1	4	0.1	Scrap Bin	None	
F4D6J1-00193	BPEA	F4D6J1	4.4	10-Dec-09	287658.20	3836545.80	Non-MPPEH Debris	Scrap	N/A	N/A	N/A	1	8	0.1	Scrap Bin	None	
F4D6J1-00195	BPEA	F4D6J1	4.35	10-Dec-09	287662.40	3836513.60	Non-MPPEH Debris	Scrap	N/A	N/A	N/A	1	3	0.1	Scrap Bin	None	
F4D6J1-00196	BPEA	F4D6J1	4.29	10-Dec-09	287651.60	3836543.00	Non-MPPEH Debris	Scrap	N/A	N/A	N/A	1	5	0.1	Scrap Bin	None	
F4D6J1-00197	BPEA	F4D6J1	4.14	10-Dec-09	287693.60	3836549.80	Non-MPPEH Debris	Scrap	N/A	N/A	N/A	1	4	0.1	Scrap Bin	None	
F4D6J1-00199	BPEA	F4D6J1	4.12	10-Dec-09	287684.00	3836540.20	Non-MPPEH Debris	Scrap	N/A	N/A	N/A	1	1	0.1	Scrap Bin	None	
F4D6J1-00200	BPEA	F4D6J1	4.11	10-Dec-09	287669.40	3836523.80	Non-MPPEH Debris	Scrap	N/A	N/A	N/A	1	6	0.2	Scrap Bin	None	
F4D6J1-00202	BPEA	F4D6J1	3.94	10-Dec-09	287656.60	3836535.00	Non-MPPEH Debris	Scrap	N/A	N/A	N/A	1	4	0.1	Scrap Bin	None	
F4D6J1-00203	BPEA	F4D6J1	3.89	10-Dec-09	287676.40	3836512.40	Non-MPPEH Debris	Scrap	N/A	N/A	N/A	1	0	0.3	Scrap Bin	None	
F4D6J1-00205	BPEA	F4D6J1	3.86	10-Dec-09	287667.60	3836533.30	Non-MPPEH Debris	Scrap	N/A	N/A	N/A	1	5	0.1	Scrap Bin	None	
F4D6J1-00206	BPEA	F4D6J1	3.86	10-Dec-09	287682.60	3836542.60	Non-MPPEH Debris	Scrap	N/A	N/A	N/A	1	5	0.3	Scrap Bin	None	
F4D6J1-00207	BPEA	F4D6J1	3.83	10-Dec-09	287656.60	3836541.20	Non-MPPEH Debris	Scrap	N/A	N/A	N/A	1	6	0.1	Scrap Bin	None	
F4D6J1-00210	BPEA	F4D6J1	3.7	10-Dec-09	287659.80	3836523.20	Non-MPPEH Debris	Scrap	N/A	N/A	N/A	1	4	0.2	Scrap Bin	None	
F4D6J1-00211	BPEA	F4D6J1	3.69	10-Dec-09	287662.50	3836519.10	Non-MPPEH Debris	Scrap	N/A	N/A	N/A	1	4	0.1	Scrap Bin	None	
F4D6J1-00212	BPEA	F4D6J1	3.69	10-Dec-09	287661.20	3836518.20	Non-MPPEH Debris	Scrap	N/A	N/A	N/A	1	1	0.1	Scrap Bin	None	
F4D6J1-00213	BPEA	F4D6J1	3.67	10-Dec-09	287661.60	3836508.80	Non-MPPEH Debris	Scrap	N/A	N/A	N/A	1	10	0.2	Scrap Bin	None	
F4D6J1-00214	BPEA	F4D6J1	3.66	10-Dec-09	287651.40	3836528.00	Non-MPPEH Debris	Scrap	N/A	N/A	N/A	1	0	0.1	Scrap Bin	None	
F4D6J1-00215	BPEA	F4D6J1	3.65	10-Dec-09	287661.20	3836522.00	Non-MPPEH Debris	Scrap	N/A	N/A	N/A	1	4	0.2	Scrap Bin	None	
F4D6J1-00216	BPEA	F4D6J1	3.64	10-Dec-09	287667.70	3836535.00	Non-MPPEH Debris	Scrap	N/A	N/A	N/A	1	4	0.1	Scrap Bin	None	
F4D6J1-00217	BPEA	F4D6J1	3.62	10-Dec-09	287656.00	3836532.20	Non-MPPEH Debris	Scrap	N/A	N/A	N/A	1	3	0.1	Scrap Bin	None	
F4D6J1-00218	BPEA	F4D6J1	3.61	10-Dec-09	287689.80	3836544.40	Non-MPPEH Debris	Scrap	N/A	N/A	N/A	1	4	0.5	Scrap Bin	None	
F4D6J1-00219	BPEA	F4D6J1	3.52	10-Dec-09	287688.80	3836537.00	Non-MPPEH Debris	Scrap	N/A	N/A	N/A	1	1	0.1	Scrap Bin	None	
F4D6J1-00220	BPEA	F4D6J1	3.48	10-Dec-09	287671.20	3836501.20	Non-MPPEH Debris	Scrap	N/A	N/A	N/A	1	1	0.1	Scrap Bin	None	
F4D6J1-00222	BPEA	F4D6J1	3.45	10-Dec-09	287683.60	3836512.60	Non-MPPEH Debris	Scrap	N/A	N/A	N/A	1	1	0.1	Scrap Bin	None	
F4D6J1-00223	BPEA	F4D6J1	3.45	10-Dec-09	287653.00	3836522.60	Non-MPPEH Debris	Scrap	N/A	N/A	N/A	1	6	0.1	Scrap Bin	None	
F4D6J1-00224	BPEA	F4D6J1	3.44	10-Dec-09	287694.00	3836546.60	Non-MPPEH Debris	Scrap	N/A	N/A	N/A	1	3	0.1	Scrap Bin	None	
F4D6J1-00226	BPEA	F4D6J1	3.38	10-Dec-09	287674.60	3836536.00	Non-MPPEH Debris	Scrap	N/A	N/A	N/A	1	4	0.1	Scrap Bin	None	
F4D6J1-00228	BPEA	F4D6J1	3.29	10-Dec-09	287650.70	3836521.80	Non-MPPEH Debris	Scrap	N/A	N/A	N/A	1	6	0.2	Scrap Bin	None	
F4D6J1-00229	BPEA	F4D6J1	3.26	10-Dec-09	287672.20	3836548.50	Non-MPPEH Debris	Scrap	N/A	N/A	N/A	1	8	0.1	Scrap Bin	None	
F4D6J1-00230	BPEA	F4D6J1	3.23	10-Dec-09	287652.00	3836528.80	Non-MPPEH Debris	Scrap	N/A	N/A	N/A	1	2	0.1	Scrap Bin	None	
F4D6J1-00231	BPEA	F4D6J1	3.21	12/10/2009	287650.00	3836537.80	Non-MPPEH Debris	Scrap	N/A	N/A	N/A	1	3	0.1	Scrap Bin	None	
F4D6J1-00231	BPEA	F4D6J1	3.21	10-Dec-09	287650.00	3836537.80	Non-MPPEH Debris	Scrap	N/A	N/A	N/A	1	3	0.1	Scrap Bin	None	
F4D6J1-00232	BPEA	F4D6J1	3.2	10-Dec-09	287657.40	3836523.60	Non-MPPEH Debris	Scrap	N/A	N/A	N/A	1	10	0.2	Scrap Bin	None	
F4D6J1-00233	BPEA	F4D6J1	3.14	10-Dec-09	287663.80	3836514.40	Non-MPPEH Debris	Scrap	N/A	N/A	N/A	1	0	0.2	Scrap Bin	None	
F4D6J1-00234	BPEA	F4D6J1	3.11	10-Dec-09	287668.60	3836544.00	Non-MPPEH Debris	Scrap	N/A	N/A	N/A	1	1	0.1	Scrap Bin	None	

Anomaly Identification	Phase	Grid	Amplitude (millivolts)	Dig Date	Easting (UTM)	Northing (UTM)	Item Group	Item Class	Category	Filler	Fuze	Quantity	Depth (inch)	Weight (pound)	Action Taken	Demolition Required?	Item Comment
F4D6J1-00235	BPEA	F4D6J1	3.09	10-Dec-09	287676.80	3836526.00	Non-MPPEH Debris	Scrap	N/A	N/A	N/A	1	6	0.1	Scrap Bin	None	
F4D6J1-00236	BPEA	F4D6J1	3.08	10-Dec-09	287678.20	3836518.00	Non-MPPEH Debris	Scrap	N/A	N/A	N/A	1	4	0.1	Scrap Bin	None	
F4D6J1-00238	BPEA	F4D6J1	3.01	10-Dec-09	287676.60	3836538.60	Non-MPPEH Debris	Scrap	N/A	N/A	N/A	1	4	0.1	Scrap Bin	None	
F4D6J2-00002	BPEA	F4D6J2	5841.38	10-Dec-09	287686.80	3836560.40	Non-MPPEH Debris	Scrap	N/A	N/A	N/A	1	0	20	Scrap Bin	None	
F4D6J2-00052	BPEA	F4D6J2	130.53	10-Dec-09	287687.20	3836567.00	Non-MPPEH Debris	Scrap	N/A	N/A	N/A	1	10	1	Scrap Bin	None	
F4D6J2-00059	BPEA	F4D6J2	98.92	10-Dec-09	287669.40	3836587.40	Non-MPPEH Debris	Scrap	N/A	N/A	N/A	1	6	30	Scrap Bin	None	
F4D6J2-00063	BPEA	F4D6J2	77.74	10-Dec-09	287672.40	3836597.60	Non-MPPEH Debris	Scrap	N/A	N/A	N/A	1	6	0.2	Scrap Bin	None	
F4D6J2-00078	BPEA	F4D6J2	48.8	10-Dec-09	287664.00	3836585.50	Non-MPPEH Debris	Scrap	N/A	N/A	N/A	1	3	1	Scrap Bin	None	
F4D6J2-00080	BPEA	F4D6J2	44.48	10-Dec-09	287676.00	3836562.00	Non-MPPEH Debris	Scrap	N/A	N/A	N/A	1	20	3	Scrap Bin	None	
F4D6J2-00088	BPEA	F4D6J2	42.32	10-Dec-09	287670.20	3836588.20	Non-MPPEH Debris	Scrap	N/A	N/A	N/A	1	5	0.5	Scrap Bin	None	
F4D6J2-00103	BPEA	F4D6J2	35.38	10-Dec-09	287685.00	3836564.50	Non-MPPEH Debris	Scrap	N/A	N/A	N/A	1	10	1	Scrap Bin	None	
F4D6J2-00114	BPEA	F4D6J2	27.93	10-Dec-09	287697.90	3836554.00	Non-MPPEH Debris	Scrap	N/A	N/A	N/A	1	2	0.1	Scrap Bin	None	
F4D6J2-00127	BPEA	F4D6J2	23.46	10-Dec-09	287667.00	3836586.10	Non-MPPEH Debris	Scrap	N/A	N/A	N/A	1	4	0.1	Scrap Bin	None	
F4D6J2-00148	BPEA	F4D6J2	16.04	10-Dec-09	287684.40	3836561.40	Non-MPPEH Debris	Scrap	N/A	N/A	N/A	1	3	0.1	Scrap Bin	None	
F4D6J2-00190	BPEA	F4D6J2	9.25	10-Dec-09	287664.20	3836551.00	Non-MPPEH Debris	Scrap	N/A	N/A	N/A	1	1	1	Scrap Bin	None	
F4D6J2-00211	BPEA	F4D6J2	7.75	10-Dec-09	287697.70	3836552.30	Non-MPPEH Debris	Scrap	N/A	N/A	N/A	1	0	0.2	Scrap Bin	None	
F4D6J2-00216	BPEA	F4D6J2	7.51	10-Dec-09	287667.90	3836588.40	Non-MPPEH Debris	Scrap	N/A	N/A	N/A	1	8	0.2	Scrap Bin	None	
F4D6J2-00234	BPEA	F4D6J2	6.17	10-Dec-09	287676.80	3836563.50	Non-MPPEH Debris	Scrap	N/A	N/A	N/A	1	2	0.1	Scrap Bin	None	
F4D6J2-00237	BPEA	F4D6J2	5.71	10-Dec-09	287660.20	3836555.60	Non-MPPEH Debris	Scrap	N/A	N/A	N/A	1	10	0.2	Scrap Bin	None	
F4D6J2-00254	BPEA	F4D6J2	4.46	10-Dec-09	287670.90	3836595.80	Non-MPPEH Debris	Scrap	N/A	N/A	N/A	1	2	0.1	Scrap Bin	None	
F4D6J2-00262	BPEA	F4D6J2	4.03	10-Dec-09	287694.20	3836550.60	Non-MPPEH Debris	Scrap	N/A	N/A	N/A	1	4	0.1	Scrap Bin	None	
F4D6J2-00284	BPEA	F4D6J2	3.43	10-Dec-09	287693.20	3836551.30	Non-MPPEH Debris	Scrap	N/A	N/A	N/A	1	6	0.1	Scrap Bin	None	
F4D6J2-00291	BPEA	F4D6J2	3.27	10-Dec-09	287664.90	3836587.40	Non-MPPEH Debris	Scrap	N/A	N/A	N/A	1	8	0.1	Scrap Bin	None	
F4D5J0-00007	BPEA	F4D5J0	99.4	12/14/2009	287658.90	3836496.90	MPPEH	Grenade	Hand, Smoke AN-M8	Inert Material	M405	1	8	4	Consolidation Point	Demil	
F4D5J0-00003	BPEA	F4D5J0	190.21	14-Dec-09	287655.40	3836493.20	MPPEH	Rocket	Rocket, 3.5-inch, Practice, M29 Series	None (empty)	M405	1	2	4	Consolidation Point	Demil	
F4D5J0-00004	BPEA	F4D5J0	169.63	14-Dec-09	287652.60	3836493.60	MPPEH	Rocket	Rocket, 3.5-inch, Practice, M29 Series	None (empty)	Unfuzed	1	4	2	Consolidation Point	Demil	
F4D5J0-00005	BPEA	F4D5J0	166.79	14-Dec-09	287652.40	3836483.60	MPPEH	Rocket	Rocket, 3.5-inch, Practice, M29 Series	None (empty)	M405	1	4	8	Consolidation Point	Demil	
F4D5J0-00007	BPEA	F4D5J0	99.41	14-Dec-09	287658.90	3836496.90	MPPEH	Rocket	Rocket, 3.5-inch, Practice, M29 Series	None (empty)	M405	1	8	4	Consolidation Point	Demil	
F4D5J0-00008	BPEA	F4D5J0	93.52	14-Dec-09	287654.00	3836494.40	MPPEH	Rocket	Rocket, 3.5-inch, Practice, M29 Series	None (empty)	Unfuzed	1	5	2	Consolidation Point	Demil	
F4D5J0-00012	BPEA	F4D5J0	49.05	14-Dec-09	287652.80	3836486.60	MPPEH	Rocket	Rocket, 3.5-inch, Practice, M29 Series	None (empty)	M405	1	8	3	Consolidation Point	Demil	
F4D5J0-00014	BPEA	F4D5J0	46.33	14-Dec-09	287651.20	3836495.80	MPPEH	Rocket	Rocket, 3.5-inch, Practice, M29 Series	None (empty)	Unfuzed	1	3	1	Consolidation Point	Demil	
F4D5J0-00015	BPEA	F4D5J0	35.84	14-Dec-09	287654.00	3836497.80	MPPEH	Rocket	Rocket, 3.5-inch, Practice, M29 Series, Rocket Motor	None (empty)	Unfuzed	1	18	2	Consolidation Point	Demil	
F4D5J0-00017	BPEA	F4D5J0	31.23	14-Dec-09	287656.40	3836488.40	MPPEH	Rocket	Rocket, 3.5-inch, Practice, M29 Series	None (empty)	M405	1	10	2	Consolidation Point	Demil	
F4D5J0-00022	BPEA	F4D5J0	15.13	14-Dec-09	287655.60	3836498.00	MPPEH	Rocket	Rocket, 3.5-inch, Practice, M29 Series, Rocket Warhead	None (empty)	M405	1	14	3	Consolidation Point	Demil	
F4D5J0-00023	BPEA	F4D5J0	15	14-Dec-09	287652.90	3836496.20	MPPEH	Rocket	Rocket, 3.5-inch, Practice, M29 Series	None (empty)	M405	1	6	1.5	Consolidation Point	Demil	
F4D5J0-00024	BPEA	F4D5J0	13.79	14-Dec-09	287655.40	3836496.20	MPPEH	Rocket	Rocket, 3.5-inch, Practice, M29 Series	None (empty)	M405	1	18	5	Consolidation Point	Demil	
F4D5J0-00027	BPEA	F4D5J0	8.77	14-Dec-09	287661.60	3836487.00	MPPEH	Rocket	Rocket, 3.5-inch, Practice, M29 Series	None (empty)	Unfuzed	1	10	2	Consolidation Point	Demil	
F4D5J0-00050	BPEA	F4D5J0	3.19	14-Dec-09	287657.80	3836481.20	MPPEH	Rocket	Rocket, 3.5-inch, Practice, M29 Series	None (empty)	Unfuzed	1	12	0.3	Consolidation Point	Demil	
F4D5J0-00001	BPEA	F4D5J0	504.15	14-Dec-09	287658.50	3836500.00	Non-MPPEH Debris	Scrap	N/A	N/A	N/A	1	17	5	Scrap Bin	None	
F4D5J0-00006	BPEA	F4D5J0	129.83	14-Dec-09	287664.00	3836483.50	Non-MPPEH Debris	Scrap	N/A	N/A	N/A	1	0	2	Scrap Bin	None	
F4D5J0-00009	BPEA	F4D5J0	68.48	14-Dec-09	287651.20	3836498.80	Non-MPPEH Debris	Scrap	N/A	N/A	N/A	1	6	1	Scrap Bin	None	
F4D5J0-00010	BPEA	F4D5J0	60.16	14-Dec-09	287650.40	3836497.80	Non-MPPEH Debris	Scrap	N/A	N/A	N/A	1	5	1	Scrap Bin	None	
F4D5J0-00011	BPEA	F4D5J0	55.37	14-Dec-09	287656.40	3836496.00	SHD	Shared	Shared	N/A	N/A	0	0	0	Left in Place	None	Shared with F4D5J0-00024
F4D5J0-00013	BPEA	F4D5J0	48.23	14-Dec-09	287661.60	3836492.40	Non-MPPEH Debris	Scrap	N/A	N/A	N/A	1	14	2	Scrap Bin	None	
F4D5J0-00016	BPEA	F4D5J0	33.9	14-Dec-09	287661.60	3836491.40	Non-MPPEH Debris	Scrap	N/A	N/A	N/A	1	8	2	Scrap Bin	None	
F4D5J0-00018	BPEA	F4D5J0	28.48	14-Dec-09	287654.20	3836490.00	Non-MPPEH Debris	Scrap	N/A	N/A	N/A	1	3	1	Scrap Bin	None	
F4D5J0-00019	BPEA	F4D5J0	25.69	14-Dec-09	287661.80	3836494.80	Non-MPPEH Debris	Scrap	N/A	N/A	N/A	1	36	0.5	Scrap Bin	None	
F4D5J0-00020	BPEA	F4D5J0	17.64	14-Dec-09	287655.80	3836483.20	Non-MPPEH Debris	Scrap	N/A	N/A	N/A	1	12	2	Scrap Bin	None	
F4D5J0-00021	BPEA	F4D5J0	16.52	14-Dec-09	287661.80	3836495.80	Non-MPPEH Debris	Scrap	N/A	N/A	N/A	1	20	3	Scrap Bin	None	
F4D5J0-00025	BPEA	F4D5J0	12.46	14-Dec-09	287651.00	3836487.00	Non-MPPEH Debris	Scrap	N/A	N/A	N/A	1	6	0.5	Scrap Bin	None	
F4D5J0-00026	BPEA	F4D5J0	10.5	14-Dec-09	287650.80	3836483.80	Non-MPPEH Debris	Scrap	N/A	N/A	N/A	1	4	0.5	Scrap Bin	None	
F4D5J0-00028	BPEA	F4D5J0	8.48	14-Dec-09	287664.40	3836493.00	Non-MPPEH Debris	Scrap	N/A	N/A	N/A	1	4	3	Scrap Bin	None	
F4D5J0-00029	BPEA	F4D5J0	7.31	14-Dec-09	287659.40	3836495.40	Non-MPPEH Debris	Scrap	N/A	N/A	N/A	1	6	0.1	Scrap Bin	None	
F4D5J0-00030	BPEA	F4D5J0	7.3	14-Dec-09	287654.00	3836480.20	Non-MPPEH Debris	Scrap	N/A	N/A	N/A	1	4	0.1	Scrap Bin	None	
F4D5J0-00031	BPEA	F4D5J0	6.5	14-Dec-09	287662.90	3836486.20	Non-MPPEH Debris	Scrap	N/A	N/A	N/A	1	5	0.1	Scrap Bin	None	
F4D5J0-00032	BPEA	F4D5J0	6.32	14-Dec-09	287657.90	3836491.40	Non-MPPEH Debris	Scrap	N/A	N/A	N/A	1	1	0.1	Scrap Bin	None	
F4D5J0-00033	BPEA	F4D5J0	5.74	14-Dec-09	287656.30	3836500.00	Non-MPPEH Debris	Scrap	N/A	N/A	N/A	1	1	0.1	Scrap Bin	None	
F4D5J0-00034	BPEA	F4D5J0	4.77	14-Dec-09	287660.60	3836483.00	Non-MPPEH Debris	Scrap	N/A	N/A	N/A	1	2	0.1	Scrap Bin	None	
F4D5J0-00035	BPEA	F4D5J0	4.4	14-Dec-09	287661.40	3836488.00	Non-MPPEH Debris	Scrap	N/A	N/A	N/A	1	2	0.1	Scrap Bin	None	
F4D5J0-00036	BPEA	F4D5J0	4.24	14-Dec-09	287650.80	3836476.40	Non-MPPEH Debris	Scrap	N/A	N/A	N/A	1	4	0.1	Scrap Bin	None	
F4D5J0-00037	BPEA	F4D5J0	4.02	14-Dec-09	287656.60	3836492.80	Non-MPPEH Debris	Scrap	N/A	N/A	N/A	1	2	0.1	Scrap Bin	None	
F4D5J0-00038	BPEA	F4D5J0	3.99	14-Dec-09	287663.40	3836490.80	Non-MPPEH Debris	Scrap	N/A	N/A	N/A	1	4	0.1	Scrap Bin	None	
F4D5J0-00039	BPEA	F4D5J0	3.66	14-Dec-09	287661.80	3836483.80	Non-MPPEH Debris	Scrap	N/A	N/A	N/A	1	0	0.1	Scrap Bin	None	
F4D5J0-00040	BPEA	F4D5J0	3.6	14-Dec-09	287664.30	3836480.40	Non-MPPEH Debris	Scrap	N/A	N/A	N/A	1	2	0.1	Scrap Bin	None	
F4D5J0-00041	BPEA	F4D5J0	3.52	14-Dec-09	287663.80	3836498.80	Non-MPPEH Debris	Scrap	N/A	N/A	N/A	1	6	0.2	Scrap Bin	None	
F4D5J0-00042	BPEA	F4D5J0	3.51	14-Dec-09	287658.60	3836485.40	Non-MPPEH Debris	Scrap	N/A	N/A	N/A	1	12	0.1	Scrap Bin	None	
F4D5J0-00043	BPEA	F4D5J0	3.44	14-Dec-09	287657.70	3836493.20	Non-MPPEH Debris	Scrap	N/A	N/A	N/A	1	1	0.1	Scrap Bin	None	
F4D5J0-00044	BPEA	F4D5J0	3.41	14-Dec-09	287650.60	3836491.80	Non-MPPEH Debris	Scrap	N/A	N/A	N/A	1	2	0.1	Scrap Bin	None	
F4D5J0-00045	BPEA	F4D5J0	3.39	14-Dec-09	287663.40	3836493.20	Non-MPPEH Debris	Scrap	N/A	N/A	N/A	1	10	0.2	Scrap Bin	None	
F4D5J0-00046	BPEA	F4D5J0	3.38	14-Dec-09	287656.40	3836490.20	Non-MPPEH Debris	Scrap	N/A	N/A	N/A	1	1	0.1	Scrap Bin	None	
F4D5J0-00047	BPEA	F4D5J0	3.28	14-Dec-09	287663.60	3836495.80	Non-MPPEH Debris	Scrap	N/A	N/A	N/A	1	0	0.1	Scrap Bin	None	
F4D5J0-00048	BPEA	F4D5J0	3.21	14-Dec-09	287659.40	3836493.40	Non-MPPEH Debris	Scrap	N/A	N/A	N/A	1	2	0.2	Scrap Bin	None	
F4D5J0-00049	BPEA	F4D5J0	3.21	14-Dec-09	287662.30	3836481.90	Non-MPPEH Debris	Scrap	N/A	N/A	N/A	1	2	0.1	Scrap Bin	None	
F4D5J0-00051	BPEA	F4D5J0	3.17	14-Dec-09	287657.60	3836494.20	Non-MPPEH Debris	Scrap	N/A	N/A	N/A	1	3	0.1	Scrap Bin	None	
F4D5J0-00052	BPEA	F4D5J0	3.13	14-Dec-09	287659.20	3836484.00	Non-MPPEH Debris	Scrap	N/A	N/A	N/A	1	0	0.1	Scrap Bin	None	
F4D6I1-00027	BPEA	F4D6I1	228.00	12/14/2009	287627.80	3836516.80	MPPEH	Rocket	Rocket, 3.5-inch, Practice, M29 Series, Rocket Motor	None (empty)	M405	1	2	3	Consolidation Point	Demil	
F4D6I1-00061	BPEA	F4D6I1	111.15	12/14/2009	287643.80	3836514.00	MPPEH	Rocket	Rocket, 3.5-inch, Practice, M29 Series, Rocket Motor	None (empty)	Unfuzed	1	6	2	Consolidation Point	Demil	
F4D6I1-00064	BPEA	F4D6I1	99.91	12/14/2009	287612.40	3836524.80	MPPEH	Rocket	Rocket, 3.5-inch, Practice, M29 Series, Rocket Warhead	None (empty)	Unfuzed	1	1	1	Consolidation Point	Demil	
F4D6I1-00064	BPEA	F4D6I1	99.91	12/14/2009	287612.40	3836524.80	MPPEH	Rocket	Rocket, 3.5-inch, Practice, M29 Series, Rocket Warhead	None (empty)	Unfuzed	1	1	1	Consolidation Point	Demil	
F4D6I1-00080	BPEA	F4D6I1	72.31	12/14/2009	287648.20	3836504.90	MPPEH	Rocket	Rocket, 2.36-inch, Practice, M7 series	None (empty)	Unfuzed	1	2	4	Consolidation Point	Demil	
F4D6I1-00094	BPEA	F4D6I1	54.30	12/14/2009	287626.00	3836527.80	MPPEH	Rocket	Rocket, 3.5-inch, Practice, M29 Series, Rocket Motor	None (empty)	M405	1	11	2	Consolidation Point	Demil	
F4D6I1-00097	BPEA	F4D6I1	47.89	12/14/2009	287642.40	3836504.20	MPPEH	Rocket	Rocket, 3.5-inch, Practice, M29 Series, Rocket Warhead	None (empty)	M405	1	8	5	Consolidation Point	Demil	
F4D6I1-00108	BPEA	F4D6I1	40.14	12/14/2009	287646.00	3836505.60	MPPEH	Rocket	Rocket, 3.5-inch, Practice, M29 Series, Rocket Warhead	None (empty)	M405	1	14	4	Consolidation Point	Demil	
F4D6I1-00109	BPEA	F4D6I1	37.49	12/14/2009	287646.40	3836509.00	MPPEH	Rocket	Rocket, 3.5-inch, Practice, M29 Series	None (empty)	M405	1	6	6	Consolidation Point	Demil	
F4D6I1-00115	BPEA	F4D6I1	30.11	12/14/2009	287644.40	3836502.30	MPPEH	Rocket	Rocket, 3.5-inch, Practice, M29 Series	None (empty)	Unfuzed	1	2	2	Consolidation Point	Demil	
F4D6I1-00147	BPEA	F4D6I1	20.80	12/14/2009	287630.20	3836515.40	MPPEH	Rocket	Rocket, 3.5-inch, Practice, M29 Series, Rocket Warhead	None (empty)	M405	1	3	0.5	Consolidation Point	Demil	
F4D6I1-00155	BPEA	F4D6I1	18.49	12/14/2009	287641.60	3836539.80	MPPEH	Rocket	Rocket, 3.5-inch, Practice, M29 Series, Rocket Motor	None (empty)	Unfuzed	1	16	2	Consolidation Point	Demil	
F4D6I1-00156	BPEA	F4D6I1	18.18	12/14/2009	287611.80	3836516.20	MPPEH	Rocket	Rocket, 3.5-inch, Practice, M29 Series, Rocket Motor	None (empty)	Unfuzed	1	14	1	Consolidation Point	Demil	
F4D6I1-00198	BPEA	F4D6I1	10.17	12/14/2009	287649.00	3836534.80	MPPEH	Rocket	Rocket, 3.5-inch, Practice, M29 Series, Rocket Warhead	None (empty)	Unfuzed	1	3	0.2	Consolidation Point	Demil	
F4D6I1-00208	BPEA	F4D6I1	7.99	12/14/2009	287634.20	3836521.20	MPPEH	Rocket	Rocket, 3.5-inch, Practice, M29 Series, Rocket Warhead	None (empty)	Unfuzed	1	12	2	Consolidation Point	Demil	
F4D6I1-00232	BPEA	F4D6I1	5.76	12/14/2009	287646.00	3836514.00	MPPEH	Rocket	Rocket, 3.5-inch, Practice, M29 Series	None (empty)	Unfuzed	1	6	0.5	Consolidation Point	Demil	
F4D6I1-00264	BPEA	F4D6I1	3.84	12/14/2009	287644.40	3836503.80	MPPEH	Rocket	Rocket, 3.5-inch, Practice, M29 Series, Rocket Warhead	None (empty)	Unfuzed	1	5	0.3	Consolidation Point	Demil	
F4D6J1-00015	BPEA	F4D6J1	292.32	14-Dec-09	287674.80	3836510.00	MPPEH	Rocket	Rocket, 3.5-inch, Practice, M29 Series	None (empty)	Unfuzed	1	1	2	Consolidation Point	Demil	
F4D6J1-00082	BPEA	F4D6J1	27.47	14-Dec-09	287654.40	3836503.80	MPPEH	Rocket	Rocket, 3.5-inch, Practice, M29 Series	None (empty)	M405	1	3	2	Consolidation Point	Demil	
F4D6J1-00085	BPEA	F4D6J1	24.36	14-Dec-09	287653.60	3836502.00	MPPEH	Rocket	Rocket, 3.5-inch, Practice, M29 Series, Rocket Warhead	None (empty)	Unfuzed	1	4	0.2	Consolidation Point	Demil	
F4D6J1-00098	BPEA	F4D6J1	17.91	14-Dec-09	287656.60	3836507.70	MPPEH	Rocket	Rocket, 3.5-inch, Practice, M29 Series	None (empty)	Unfuzed	1	7	3	Consolidation Point	Demil	
F4D6J1-00114	BPEA	F4D6J1	14.57	14-Dec-09	287652.80	3836504.20	MPPEH	Rocket	Rocket, 3.5-inch, Practice, M29 Series	None (empty)	Unfuzed	1	3	2	Consolidation Point	Demil	
F4D6J1-00135	BPEA	F4D6J1	10.09	14-Dec-09	287655.20	3836502.80	MPPEH	Rocket	Rocket, 3.5-inch, Practice, M29 Series	None (empty)	Unfuzed	1	12	2	Consolidation Point	Demil	

Appendix D
Intrusive Investigation Results
Site UXO-06 RI Report
MCIEAST-MCB CAMLEJ
North Carolina

Anomaly Identification	Phase	Grid	Amplitude (millivolts)	Dig Date	Easting (UTM)	Northing (UTM)	Item Group	Item Class	Category	Filler	Fuze	Quantity	Depth (inch)	Weight (pound)	Action Taken	Demolition Required?	Item Comment
F4D6I1-00001	BPEA	F4D6I1	4895.17	12/14/2009	287645.20	3836516.40	Non-MPPEH Debris	Scrap	N/A	N/A	N/A	1	0	200	Scrap Bin	None	
F4D6I1-00004	BPEA	F4D6I1	995.54	12/14/2009	287634.20	3836533.20	Non-MPPEH Debris	Scrap	N/A	N/A	N/A	1	24	10	Scrap Bin	None	
F4D6I1-00011	BPEA	F4D6I1	402.94	12/14/2009	287618.10	3836530.20	SHD	Shared	Shared	N/A	N/A	0	0	0	Left in Place	None	Shared with F4D6I1-00024
F4D6I1-00015	BPEA	F4D6I1	308.80	12/14/2009	287645.00	3836528.20	Non-MPPEH Debris	Scrap	N/A	N/A	N/A	1	10	8	Scrap Bin	None	
F4D6I1-00024	BPEA	F4D6I1	239.62	12/14/2009	287634.60	3836526.90	Non-MPPEH Debris	Scrap	N/A	N/A	N/A	1	3	10	Scrap Bin	None	
F4D6I1-00031	BPEA	F4D6I1	205.14	12/14/2009	287606.60	3836516.00	Non-MPPEH Debris	Scrap	N/A	N/A	N/A	1	6	3	Scrap Bin	None	
F4D6I1-00032	BPEA	F4D6I1	202.52	12/14/2009	287631.20	3836521.80	Non-MPPEH Debris	Scrap	N/A	N/A	N/A	1	1	20	Scrap Bin	None	
F4D6I1-00034	BPEA	F4D6I1	197.27	12/14/2009	287621.60	3836516.20	Non-MPPEH Debris	Scrap	N/A	N/A	N/A	1	2	0.1	Scrap Bin	None	
F4D6I1-00036	BPEA	F4D6I1	185.94	12/14/2009	287643.20	3836507.40	Non-MPPEH Debris	Scrap	N/A	N/A	N/A	1	4	10	Scrap Bin	None	
F4D6I1-00036	BPEA	F4D6I1	185.94	12/14/2009	287643.20	3836507.40	Non-MPPEH Debris	Scrap	N/A	N/A	N/A	1	4	10	Scrap Bin	None	
F4D6I1-00037	BPEA	F4D6I1	175.62	12/14/2009	287627.40	3836538.00	Non-MPPEH Debris	Scrap	N/A	N/A	N/A	1	4	2	Scrap Bin	None	
F4D6I1-00046	BPEA	F4D6I1	138.86	12/14/2009	287623.00	3836524.00	Non-MPPEH Debris	Scrap	N/A	N/A	N/A	1	2	1	Scrap Bin	None	
F4D6I1-00053	BPEA	F4D6I1	126.82	12/14/2009	287642.40	3836529.40	Non-MPPEH Debris	Scrap	N/A	N/A	N/A	1	4	0.2	Scrap Bin	None	
F4D6I1-00057	BPEA	F4D6I1	122.27	12/14/2009	287645.40	3836500.40	Non-MPPEH Debris	Scrap	N/A	N/A	N/A	1	3	0.1	Scrap Bin	None	
F4D6I1-00062	BPEA	F4D6I1	100.51	12/14/2009	287632.60	3836539.60	Non-MPPEH Debris	Scrap	N/A	N/A	N/A	1	3	1	Scrap Bin	None	
F4D6I1-00072	BPEA	F4D6I1	80.14	12/14/2009	287648.70	3836542.00	Non-MPPEH Debris	Scrap	N/A	N/A	N/A	1	3	7	Scrap Bin	None	
F4D6I1-00075	BPEA	F4D6I1	77.55	12/14/2009	287644.40	3836529.20	Non-MPPEH Debris	Scrap	N/A	N/A	N/A	1	2	0.1	Scrap Bin	None	
F4D6I1-00076	BPEA	F4D6I1	76.75	12/14/2009	287616.20	3836524.80	Non-MPPEH Debris	Scrap	N/A	N/A	N/A	1	8	1	Scrap Bin	None	
F4D6I1-00083	BPEA	F4D6I1	66.02	12/14/2009	287630.40	3836516.40	Non-MPPEH Debris	Scrap	N/A	N/A	N/A	1	5	0.1	Scrap Bin	None	
F4D6I1-00086	BPEA	F4D6I1	64.31	12/14/2009	287623.40	3836526.30	Non-MPPEH Debris	Scrap	N/A	N/A	N/A	1	1	3	Scrap Bin	None	
F4D6I1-00100	BPEA	F4D6I1	45.35	12/14/2009	287649.90	3836504.40	Non-MPPEH Debris	Scrap	N/A	N/A	N/A	1	1	0.1	Scrap Bin	None	
F4D6I1-00106	BPEA	F4D6I1	41.70	12/14/2009	287613.20	3836531.20	Non-MPPEH Debris	Scrap	N/A	N/A	N/A	1	6	0.2	Scrap Bin	None	
F4D6I1-00107	BPEA	F4D6I1	41.62	12/14/2009	287628.80	3836535.60	Non-MPPEH Debris	Scrap	N/A	N/A	N/A	1	4	0.5	Scrap Bin	None	
F4D6I1-00110	BPEA	F4D6I1	37.29	12/14/2009	287640.20	3836538.40	Non-MPPEH Debris	Scrap	N/A	N/A	N/A	1	8	0.2	Scrap Bin	None	
F4D6I1-00117	BPEA	F4D6I1	29.22	12/14/2009	287616.20	3836530.00	Non-MPPEH Debris	Scrap	N/A	N/A	N/A	1	3	0.5	Scrap Bin	None	
F4D6I1-00118	BPEA	F4D6I1	29.04	12/14/2009	287629.70	3836536.30	Non-MPPEH Debris	Scrap	N/A	N/A	N/A	1	4	0.1	Scrap Bin	None	
F4D6I1-00119	BPEA	F4D6I1	28.51	12/14/2009	287636.80	3836532.00	Non-MPPEH Debris	Scrap	N/A	N/A	N/A	1	5	0.1	Scrap Bin	None	
F4D6I1-00122	BPEA	F4D6I1	28.41	12/14/2009	287625.20	3836526.00	Non-MPPEH Debris	Scrap	N/A	N/A	N/A	1	6	0.1	Scrap Bin	None	
F4D6I1-00126	BPEA	F4D6I1	27.22	12/14/2009	287633.40	3836538.00	Non-MPPEH Debris	Scrap	N/A	N/A	N/A	1	0	0.1	Scrap Bin	None	
F4D6I1-00128	BPEA	F4D6I1	25.90	12/14/2009	287642.20	3836518.00	Non-MPPEH Debris	Scrap	N/A	N/A	N/A	1	5	0.2	Scrap Bin	None	
F4D6I1-00142	BPEA	F4D6I1	22.77	12/14/2009	287608.60	3836543.80	QC Seed	QC Seed	N/A	N/A	N/A	1	5	0.5	Consolidation Point	None	Seed #041
F4D6I1-00164	BPEA	F4D6I1	16.86	12/14/2009	287643.80	3836519.00	Non-MPPEH Debris	Scrap	N/A	N/A	N/A	1	3	0.2	Scrap Bin	None	
F4D6I1-00167	BPEA	F4D6I1	16.16	12/14/2009	287641.80	3836541.60	Non-MPPEH Debris	Scrap	N/A	N/A	N/A	1	4	0.1	Scrap Bin	None	
F4D6I1-00173	BPEA	F4D6I1	14.20	12/14/2009	287605.20	3836516.60	Non-MPPEH Debris	Scrap	N/A	N/A	N/A	1	1	0.1	Scrap Bin	None	
F4D6I1-00175	BPEA	F4D6I1	13.76	12/14/2009	287632.00	3836523.80	Non-MPPEH Debris	Scrap	N/A	N/A	N/A	1	4	0.1	Scrap Bin	None	
F4D6I1-00177	BPEA	F4D6I1	13.55	12/14/2009	287633.40	3836536.80	Non-MPPEH Debris	Scrap	N/A	N/A	N/A	1	3	0.2	Scrap Bin	None	
F4D6I1-00178	BPEA	F4D6I1	12.60	12/14/2009	287639.40	3836531.60	Non-MPPEH Debris	Scrap	N/A	N/A	N/A	1	2	0.1	Scrap Bin	None	
F4D6I1-00179	BPEA	F4D6I1	12.52	12/14/2009	287614.60	3836531.40	Non-MPPEH Debris	Scrap	N/A	N/A	N/A	1	14	2	Scrap Bin	None	
F4D6I1-00182	BPEA	F4D6I1	12.21	12/14/2009	287624.40	3836525.00	Non-MPPEH Debris	Scrap	N/A	N/A	N/A	1	2	0.1	Scrap Bin	None	
F4D6I1-00184	BPEA	F4D6I1	11.96	12/14/2009	287646.40	3836510.60	Non-MPPEH Debris	Scrap	N/A	N/A	N/A	1	8	0.1	Scrap Bin	None	
F4D6I1-00186	BPEA	F4D6I1	11.82	12/14/2009	287625.20	3836523.20	Non-MPPEH Debris	Scrap	N/A	N/A	N/A	1	4	0.2	Scrap Bin	None	
F4D6I1-00187	BPEA	F4D6I1	11.75	12/14/2009	287628.60	3836517.60	Non-MPPEH Debris	Scrap	N/A	N/A	N/A	1	2	0.1	Scrap Bin	None	
F4D6I1-00193	BPEA	F4D6I1	11.28	12/14/2009	287638.60	3836539.80	Non-MPPEH Debris	Scrap	N/A	N/A	N/A	1	5	0.1	Scrap Bin	None	
F4D6I1-00194	BPEA	F4D6I1	11.25	12/14/2009	287630.40	3836524.20	Non-MPPEH Debris	Scrap	N/A	N/A	N/A	1	10	0.1	Scrap Bin	None	
F4D6I1-00197	BPEA	F4D6I1	10.35	12/14/2009	287634.20	3836517.40	Non-MPPEH Debris	Scrap	N/A	N/A	N/A	1	1	0.1	Scrap Bin	None	
F4D6I1-00202	BPEA	F4D6I1	9.32	12/14/2009	287647.40	3836521.00	Non-MPPEH Debris	Scrap	N/A	N/A	N/A	1	4	0.1	Scrap Bin	None	
F4D6I1-00203	BPEA	F4D6I1	8.83	12/14/2009	287631.20	3836538.60	Non-MPPEH Debris	Scrap	N/A	N/A	N/A	1	1	0.1	Scrap Bin	None	
F4D6I1-00205	BPEA	F4D6I1	8.51	12/14/2009	287634.80	3836524.20	Non-MPPEH Debris	Scrap	N/A	N/A	N/A	1	4	0.1	Scrap Bin	None	
F4D6I1-00206	BPEA	F4D6I1	8.09	12/14/2009	287631.20	3836540.80	Non-MPPEH Debris	Scrap	N/A	N/A	N/A	1	4	0.3	Scrap Bin	None	
F4D6I1-00211	BPEA	F4D6I1	7.76	12/14/2009	287629.20	3836537.80	Non-MPPEH Debris	Scrap	N/A	N/A	N/A	1	3	0.2	Scrap Bin	None	
F4D6I1-00230	BPEA	F4D6I1	5.87	12/14/2009	287649.60	3836537.70	Non-MPPEH Debris	Scrap	N/A	N/A	N/A	1	2	0.1	Scrap Bin	None	
F4D6I1-00233	BPEA	F4D6I1	5.71	12/14/2009	287631.80	3836535.60	Non-MPPEH Debris	Scrap	N/A	N/A	N/A	1	3	0.2	Scrap Bin	None	
F4D6I1-00236	BPEA	F4D6I1	5.17	12/14/2009	287641.60	3836525.40	Non-MPPEH Debris	Scrap	N/A	N/A	N/A	1	2	0.1	Scrap Bin	None	
F4D6I1-00238	BPEA	F4D6I1	4.90	12/14/2009	287645.80	3836526.60	Non-MPPEH Debris	Scrap	N/A	N/A	N/A	1	1	0.1	Scrap Bin	None	
F4D6I1-00241	BPEA	F4D6I1	4.83	12/14/2009	287626.60	3836524.20	Non-MPPEH Debris	Scrap	N/A	N/A	N/A	1	3	0.1	Scrap Bin	None	
F4D6I1-00242	BPEA	F4D6I1	4.81	12/14/2009	287629.00	3836516.60	Non-MPPEH Debris	Scrap	N/A	N/A	N/A	1	6	0.2	Scrap Bin	None	
F4D6I1-00247	BPEA	F4D6I1	4.59	12/14/2009	287632.00	3836525.80	Non-MPPEH Debris	Scrap	N/A	N/A	N/A	1	8	0.2	Scrap Bin	None	
F4D6I1-00251	BPEA	F4D6I1	4.45	12/14/2009	287637.00	3836530.20	Non-MPPEH Debris	Scrap	N/A	N/A	N/A	1	4	0.2	Scrap Bin	None	
F4D6I1-00255	BPEA	F4D6I1	4.25	12/14/2009	287627.40	3836529.60	Non-MPPEH Debris	Scrap	N/A	N/A	N/A	1	3	0.1	Scrap Bin	None	
F4D6I1-00259	BPEA	F4D6I1	4.01	12/14/2009	287641.00	3836531.70	Non-MPPEH Debris	Scrap	N/A	N/A	N/A	1	6	0.2	Scrap Bin	None	
F4D6I1-00263	BPEA	F4D6I1	3.91	12/14/2009	287639.40	3836522.00	Non-MPPEH Debris	Scrap	N/A	N/A	N/A	1	6	0.1	Scrap Bin	None	
F4D6I1-00268	BPEA	F4D6I1	3.71	12/14/2009	287640.20	3836527.60	Non-MPPEH Debris	Scrap	N/A	N/A	N/A	1	0	0.1	Scrap Bin	None	
F4D6I1-00271	BPEA	F4D6I1	3.52	12/14/2009	287638.00	3836532.50	Non-MPPEH Debris	Scrap	N/A	N/A	N/A	1	4	0.1	Scrap Bin	None	
F4D6I1-00273	BPEA	F4D6I1	3.51	12/14/2009	287645.30	3836510.10	Non-MPPEH Debris	Scrap	N/A	N/A	N/A	1	1	0.1	Scrap Bin	None	
F4D6I1-00275	BPEA	F4D6I1	3.48	12/14/2009	287635.60	3836520.60	Non-MPPEH Debris	Scrap	N/A	N/A	N/A	1	4	0.2	Scrap Bin	None	
F4D6I1-00276	BPEA	F4D6I1	3.47	12/14/2009	287635.20	3836530.00	Non-MPPEH Debris	Scrap	N/A	N/A	N/A	1	2	10	Scrap Bin	None	
F4D6I1-00278	BPEA	F4D6I1	3.40	12/14/2009	287624.40	3836529.20	Non-MPPEH Debris	Scrap	N/A	N/A	N/A	1	4	0.2	Scrap Bin	None	
F4D6I1-00280	BPEA	F4D6I1	3.39	12/14/2009	287630.40	3836525.80	Non-MPPEH Debris	Scrap	N/A	N/A	N/A	1	6	0.5	Scrap Bin	None	
F4D6I1-00282	BPEA	F4D6I1	3.36	12/14/2009	287636.80	3836542.40	Non-MPPEH Debris	Scrap	N/A	N/A	N/A	1	6	0.1	Scrap Bin	None	
F4D6I1-00286	BPEA	F4D6I1	3.29	12/14/2009	287637.80	3836521.40	Non-MPPEH Debris	Scrap	N/A	N/A	N/A	1	4	0.1	Scrap Bin	None	
F4D6I1-00288	BPEA	F4D6I1	3.26	12/14/2009	287649.00	3836525.00	Non-MPPEH Debris	Scrap	N/A	N/A	N/A	1	2	0.1	Scrap Bin	None	
F4D6I1-00289	BPEA	F4D6I1	3.25	12/14/2009	287646.60	3836527.60	Non-MPPEH Debris	Scrap	N/A	N/A	N/A	1	2	0.1	Scrap Bin	None	
F4D6I1-00290	BPEA	F4D6I1	3.24	12/14/2009	287633.40	3836516.00	Non-MPPEH Debris	Scrap	N/A	N/A	N/A	1	1	0.1	Scrap Bin	None	
F4D6I1-00293	BPEA	F4D6I1	3.18	12/14/2009	287638.20	3836530.60	Non-MPPEH Debris	Scrap	N/A	N/A	N/A	1	0	15	Scrap Bin	None	
F4D6I1-00299	BPEA	F4D6I1	3.05	12/14/2009	287629.60	3836518.60	Non-MPPEH Debris	Scrap	N/A	N/A	N/A	1	1	0.1	Scrap Bin	None	
F4D6J1-00028	BPEA	F4D6J1	130.14	14-Dec-09	287658.00	3836508.00	Non-MPPEH Debris	Scrap	N/A	N/A	N/A	1	12	10	Scrap Bin	None	
F4D6J1-00087	BPEA	F4D6J1	21.91	14-Dec-09	287679.60	3836531.20	Non-MPPEH Debris	Scrap	N/A	N/A	N/A	1	5	0.2	Scrap Bin	None	
F4D6J1-00100	BPEA	F4D6J1	17.68	14-Dec-09	287683.20	3836547.20	Non-MPPEH Debris	Scrap	N/A	N/A	N/A	1	1	0.1	Scrap Bin	None	
F4D6J1-00117	BPEA	F4D6J1	14.07	14-Dec-09	287681.20	3836529.50	Non-MPPEH Debris	Scrap	N/A	N/A	N/A	1	0	2	Scrap Bin	None	
F4D6J1-00121	BPEA	F4D6J1	13.3	14-Dec-09	287683.20	3836522.20	Non-MPPEH Debris	Scrap	N/A	N/A	N/A	1	2	0.1	Scrap Bin	None	
F4D6J1-00155	BPEA	F4D6J1	6.82	14-Dec-09	287663.80	3836510.40	Non-MPPEH Debris	Scrap	N/A	N/A	N/A	1	4	0.1	Scrap Bin	None	
F4D6J1-00162	BPEA	F4D6J1	6.23	14-Dec-09	287650.60	3836506.80	Non-MPPEH Debris	Scrap	N/A	N/A	N/A	1	6	0.1	Scrap Bin	None	
F4D6J1-00174	BPEA	F4D6J1	5.35	14-Dec-09	287680.80	3836528.00	Non-MPPEH Debris	Scrap	N/A	N/A	N/A	1	6	0.2	Scrap Bin	None	
F4D6J1-00181	BPEA	F4D6J1	4.86	14-Dec-09	287682.60	3836541.20	Non-MPPEH Debris	Scrap	N/A	N/A	N/A	1	1	0.1	Scrap Bin	None	
F4D6J1-00184	BPEA	F4D6J1	4.69	14-Dec-09	287681.50	3836522.40	Non-MPPEH Debris	Scrap	N/A	N/A	N/A	1	3	0.2	Scrap Bin	None	
F4D6J1-00188	BPEA	F4D6J1	4.56	14-Dec-09	287679.10	3836532.30	Non-MPPEH Debris	Scrap	N/A	N/A	N/A	1	1	0.1	Scrap Bin	None	
F4D6J1-00194	BPEA	F4D6J1	4.35	14-Dec-09	287658.40	3836504.00	Non-MPPEH Debris	Scrap	N/A	N/A	N/A	1	4	0.1	Scrap Bin	None	
F4D6J1-00198	BPEA	F4D6J1	4.14	14-Dec-09	287655.80	3836504.60	Non-MPPEH Debris	Scrap	N/A	N/A	N/A	1	0	0.1	Scrap Bin	None	
F4D6J1-00208	BPEA	F4D6J1	3.79	14-Dec-09	287680.80	3836530.80	Non-MPPEH Debris	Scrap	N/A	N/A	N/A	1	2	0.3	Scrap Bin	None	
F4D6J1-00209	BPEA	F4D6J1	3.78	14-Dec-09	287681.00	3836526.20	Non-MPPEH Debris	Scrap	N/A	N/A	N/A	1	1	0.1	Scrap Bin	None	
F4D6J1-00227	BPEA	F4D6J1	3.37	14-Dec-09	287664.40	3836509.30	Non-MPPEH Debris	Scrap	N/A	N/A	N/A	1	5	0.2	Scrap Bin	None	
F4D6J1-00237	BPEA	F4D6J1	3.03	14-Dec-09	287681.40	3836519.80	Non-MPPEH Debris	Scrap	N/A	N/A	N/A	1	1	0.1	Scrap Bin	None	
F4D6I1-00023	BPEA	F4D6I1	241.83	12/15/2009	287625.70	3836548.70	MPPEH	Rocket	Rocket, 3.5-inch, Practice, M29 Series	None (empty)	M405	1	4	6	Consolidation Point	Demil	
F4D6I1-00045	BPEA	F4D6I1	140.70	12/15/2009	287614.80	3836512.60	MPPEH	Rocket	Rocket, 3.5-inch, Practice, M29 Series	None (empty)	M405	1	3	3	Consolidation Point	Demil	
F4D6I1-00063	BPEA	F4D6I1	100.48	12/15/2009	287615.40	3836536.00	MPPEH	Rocket	Rocket, 3.5-inch, Practice, M29 Series, Rocket Motor	None (empty)	Unfuzed	1	3	2	Consolidation Point	Demil	
F4D6I1-00071	BPEA	F4D6I1	89.37	12/15/2009	287617.80	3836513.40	MPPEH	Rocket	Rocket, 3.5-inch, Practice, M29 Series	None (empty)	Unfuzed	1	6	5	Consolidation Point	Demil	
F4D6I1-00007	BPEA	F4D6I1	608.11	12/15/2009	287604.60	3836542.00	Non-MPPEH Debris	Scrap	N/A	N/A	N/A	1	0	300	Scrap Bin	None	
F4D6I1-00018	BPEA	F4D6I1	276.10	12/15/2009	287628.20	3836548.20	Non-MPPEH Debris	Scrap	N/A	N/A	N/A	1	6	8	Scrap Bin	None	

Anomaly Identification	Phase	Grid	Amplitude (millivolts)	Dig Date	Easting (UTM)	Northing (UTM)	Item Group	Item Class	Category	Filler	Fuze	Quantity	Depth (inch)	Weight (pound)	Action Taken	Demolition Required?	Item Comment
F4D6I1-00033	BPEA	F4D6I1	201.00	12/15/2009	287615.60	3836510.60	Non-MPPEH Debris	Scrap	N/A	N/A	N/A	1	8	3	Scrap Bin	None	
F4D6I1-00041	BPEA	F4D6I1	166.58	12/15/2009	287605.80	3836544.20	SHD	Shared	Shared	N/A	N/A	0	0	0	Left in Place	None	Shared with F4D6I1-00096
F4D6I1-00042	BPEA	F4D6I1	156.14	12/15/2009	287647.90	3836512.00	Non-MPPEH Debris	Scrap	N/A	N/A	N/A	1	8	0.3	Scrap Bin	None	
F4D6I1-00043	BPEA	F4D6I1	149.84	12/15/2009	287620.40	3836533.60	Non-MPPEH Debris	Scrap	N/A	N/A	N/A	1	3	4	Scrap Bin	None	
F4D6I1-00049	BPEA	F4D6I1	133.46	12/15/2009	287627.90	3836532.30	Non-MPPEH Debris	Scrap	N/A	N/A	N/A	1	7	4	Scrap Bin	None	
F4D6I1-00051	BPEA	F4D6I1	130.66	12/15/2009	287603.60	3836521.00	Non-MPPEH Debris	Scrap	N/A	N/A	N/A	1	8	12	Scrap Bin	None	
F4D6I1-00052	BPEA	F4D6I1	129.31	12/15/2009	287644.60	3836538.60	Non-MPPEH Debris	Scrap	N/A	N/A	N/A	1	10	4	Scrap Bin	None	
F4D6I1-00058	BPEA	F4D6I1	122.10	12/15/2009	287629.10	3836543.50	Non-MPPEH Debris	Scrap	N/A	N/A	N/A	1	2	5	Scrap Bin	None	
F4D6I1-00060	BPEA	F4D6I1	113.01	12/15/2009	287618.40	3836533.80	Non-MPPEH Debris	Scrap	N/A	N/A	N/A	1	3	0.1	Scrap Bin	None	
F4D6I1-00065	BPEA	F4D6I1	99.13	12/15/2009	287649.40	3836529.60	Non-MPPEH Debris	Scrap	N/A	N/A	N/A	1	6	0.1	Scrap Bin	None	
F4D6I1-00067	BPEA	F4D6I1	96.87	12/15/2009	287614.60	3836534.00	Non-MPPEH Debris	Scrap	N/A	N/A	N/A	1	6	0.1	Scrap Bin	None	
F4D6I1-00074	BPEA	F4D6I1	78.44	12/15/2009	287601.40	3836518.60	Non-MPPEH Debris	Scrap	N/A	N/A	N/A	1	0	2	Scrap Bin	None	
F4D6I1-00089	BPEA	F4D6I1	57.89	12/15/2009	287605.80	3836521.00	Non-MPPEH Debris	Scrap	N/A	N/A	N/A	1	12	2	Scrap Bin	None	
F4D6I1-00091	BPEA	F4D6I1	57.39	12/15/2009	287647.60	3836528.20	Non-MPPEH Debris	Scrap	N/A	N/A	N/A	1	8	0.1	Scrap Bin	None	
F4D6I1-00096	BPEA	F4D6I1	49.40	12/15/2009	287604.50	3836543.90	Non-MPPEH Debris	Scrap	N/A	N/A	N/A	1	12	5	Scrap Bin	None	
F4D6I1-00101	BPEA	F4D6I1	44.30	12/15/2009	287647.40	3836532.60	Non-MPPEH Debris	Scrap	N/A	N/A	N/A	1	6	1	Scrap Bin	None	
F4D6I1-00102	BPEA	F4D6I1	43.93	12/15/2009	287614.80	3836537.60	Non-MPPEH Debris	Scrap	N/A	N/A	N/A	1	15	15	Scrap Bin	None	
F4D6I1-00113	BPEA	F4D6I1	34.08	12/15/2009	287605.60	3836536.20	Non-MPPEH Debris	Scrap	N/A	N/A	N/A	1	1	0.1	Scrap Bin	None	
F4D6I1-00114	BPEA	F4D6I1	31.53	12/15/2009	287606.20	3836533.60	Non-MPPEH Debris	Scrap	N/A	N/A	N/A	1	2	0.1	Scrap Bin	None	
F4D6I1-00124	BPEA	F4D6I1	28.03	12/15/2009	287603.80	3836512.00	Non-MPPEH Debris	Scrap	N/A	N/A	N/A	1	1	2	Scrap Bin	None	
F4D6I1-00127	BPEA	F4D6I1	26.64	12/15/2009	287621.70	3836535.60	Non-MPPEH Debris	Scrap	N/A	N/A	N/A	1	4	0.1	Scrap Bin	None	
F4D6I1-00129	BPEA	F4D6I1	25.73	12/15/2009	287605.20	3836519.40	Non-MPPEH Debris	Scrap	N/A	N/A	N/A	1	24	5	Scrap Bin	None	
F4D6I1-00131	BPEA	F4D6I1	25.17	12/15/2009	287625.80	3836542.00	Non-MPPEH Debris	Scrap	N/A	N/A	N/A	1	5	0.2	Scrap Bin	None	
F4D6I1-00133	BPEA	F4D6I1	24.50	12/15/2009	287600.10	3836517.20	Non-MPPEH Debris	Scrap	N/A	N/A	N/A	1	12	2	Scrap Bin	None	
F4D6I1-00135	BPEA	F4D6I1	24.16	12/15/2009	287610.00	3836528.60	SHD	Shared	Shared	N/A	N/A	0	0	0	Left in Place	None	Shared with F4D6I1-00093
F4D6I1-00140	BPEA	F4D6I1	23.26	12/15/2009	287626.00	3836543.40	Non-MPPEH Debris	Scrap	N/A	N/A	N/A	1	2	0.2	Scrap Bin	None	
F4D6I1-00143	BPEA	F4D6I1	22.27	12/15/2009	287600.10	3836544.50	Non-MPPEH Debris	Scrap	N/A	N/A	N/A	1	20	0.1	Scrap Bin	None	
F4D6I1-00146	BPEA	F4D6I1	20.91	12/15/2009	287603.00	3836544.40	Non-MPPEH Debris	Scrap	N/A	N/A	N/A	1	4	0.1	Scrap Bin	None	
F4D6I1-00148	BPEA	F4D6I1	20.06	12/15/2009	287623.80	3836537.20	Non-MPPEH Debris	Scrap	N/A	N/A	N/A	1	3	0.1	Scrap Bin	None	
F4D6I1-00150	BPEA	F4D6I1	19.93	12/15/2009	287605.20	3836515.20	Non-MPPEH Debris	Scrap	N/A	N/A	N/A	1	4	0.1	Scrap Bin	None	
F4D6I1-00151	BPEA	F4D6I1	19.02	12/15/2009	287634.80	3836545.40	Non-MPPEH Debris	Scrap	N/A	N/A	N/A	1	0	0.1	Scrap Bin	None	
F4D6I1-00158	BPEA	F4D6I1	17.83	12/15/2009	287623.80	3836539.20	Non-MPPEH Debris	Scrap	N/A	N/A	N/A	1	6	0.2	Scrap Bin	None	
F4D6I1-00160	BPEA	F4D6I1	17.65	12/15/2009	287600.00	3836540.90	Non-MPPEH Debris	Scrap	N/A	N/A	N/A	1	6	0.1	Scrap Bin	None	
F4D6I1-00161	BPEA	F4D6I1	17.60	12/15/2009	287642.40	3836545.60	Non-MPPEH Debris	Scrap	N/A	N/A	N/A	1	0	0.2	Scrap Bin	None	
F4D6I1-00166	BPEA	F4D6I1	16.33	12/15/2009	287602.60	3836529.20	Non-MPPEH Debris	Scrap	N/A	N/A	N/A	1	4	0.1	Scrap Bin	None	
F4D6I1-00170	BPEA	F4D6I1	15.41	12/15/2009	287601.90	3836544.70	Non-MPPEH Debris	Scrap	N/A	N/A	N/A	1	10	1	Scrap Bin	None	
F4D6I1-00174	BPEA	F4D6I1	14.09	12/15/2009	287620.80	3836536.40	Non-MPPEH Debris	Scrap	N/A	N/A	N/A	1	3	0.1	Scrap Bin	None	
F4D6I1-00180	BPEA	F4D6I1	12.37	12/15/2009	287603.00	3836510.00	Non-MPPEH Debris	Scrap	N/A	N/A	N/A	1	1	0.1	Scrap Bin	None	
F4D6I1-00189	BPEA	F4D6I1	11.54	12/15/2009	287608.00	3836547.60	Non-MPPEH Debris	Scrap	N/A	N/A	N/A	1	5	0.1	Scrap Bin	None	
F4D6I1-00190	BPEA	F4D6I1	11.43	12/15/2009	287637.20	3836547.20	Non-MPPEH Debris	Scrap	N/A	N/A	N/A	1	6	0.2	Scrap Bin	None	
F4D6I1-00191	BPEA	F4D6I1	11.36	12/15/2009	287600.10	3836538.70	Non-MPPEH Debris	Scrap	N/A	N/A	N/A	1	5	0.1	Scrap Bin	None	
F4D6I1-00192	BPEA	F4D6I1	11.31	12/15/2009	287610.20	3836541.00	Non-MPPEH Debris	Scrap	N/A	N/A	N/A	1	6	0.3	Scrap Bin	None	
F4D6I1-00196	BPEA	F4D6I1	10.89	12/15/2009	287601.60	3836513.80	Non-MPPEH Debris	Scrap	N/A	N/A	N/A	1	12	2	Scrap Bin	None	
F4D6I1-00199	BPEA	F4D6I1	9.86	12/15/2009	287605.60	3836540.00	Non-MPPEH Debris	Scrap	N/A	N/A	N/A	1	4	0.1	Scrap Bin	None	
F4D6I1-00200	BPEA	F4D6I1	9.80	12/15/2009	287606.20	3836529.60	Non-MPPEH Debris	Scrap	N/A	N/A	N/A	1	2	1	Scrap Bin	None	
F4D6I1-00207	BPEA	F4D6I1	8.02	12/15/2009	287604.40	3836529.40	Non-MPPEH Debris	Scrap	N/A	N/A	N/A	1	2	0.1	Scrap Bin	None	
F4D6I1-00209	BPEA	F4D6I1	7.95	12/15/2009	287624.40	3836546.80	Non-MPPEH Debris	Scrap	N/A	N/A	N/A	1	10	0.1	Scrap Bin	None	
F4D6I1-00210	BPEA	F4D6I1	7.78	12/15/2009	287602.00	3836516.60	Non-MPPEH Debris	Scrap	N/A	N/A	N/A	1	17	1	Scrap Bin	None	
F4D6I1-00213	BPEA	F4D6I1	7.59	12/15/2009	287606.40	3836524.20	Non-MPPEH Debris	Scrap	N/A	N/A	N/A	1	24	0.2	Scrap Bin	None	
F4D6I1-00215	BPEA	F4D6I1	7.43	12/15/2009	287647.90	3836546.50	Non-MPPEH Debris	Scrap	N/A	N/A	N/A	1	4	0.1	Scrap Bin	None	
F4D6I1-00217	BPEA	F4D6I1	7.15	12/15/2009	287648.70	3836532.60	Non-MPPEH Debris	Scrap	N/A	N/A	N/A	1	5	0.1	Scrap Bin	None	
F4D6I1-00219	BPEA	F4D6I1	7.07	12/15/2009	287609.00	3836542.00	Non-MPPEH Debris	Scrap	N/A	N/A	N/A	1	10	0.1	Scrap Bin	None	
F4D6I1-00221	BPEA	F4D6I1	6.80	12/15/2009	287601.00	3836538.20	Non-MPPEH Debris	Scrap	N/A	N/A	N/A	1	8	0.1	Scrap Bin	None	
F4D6I1-00223	BPEA	F4D6I1	6.72	12/15/2009	287649.80	3836532.20	SHD	Shared	Shared	N/A	N/A	0	0	0	Left in Place	None	Shared with F4D6I1-00217
F4D6I1-00231	BPEA	F4D6I1	5.83	12/15/2009	287611.00	3836517.80	Non-MPPEH Debris	Scrap	N/A	N/A	N/A	1	4	0.1	Scrap Bin	None	
F4D6I1-00240	BPEA	F4D6I1	4.87	12/15/2009	287646.00	3836545.00	Non-MPPEH Debris	Scrap	N/A	N/A	N/A	1	0	0.1	Scrap Bin	None	
F4D6I1-00244	BPEA	F4D6I1	4.72	12/15/2009	287619.20	3836536.80	Non-MPPEH Debris	Scrap	N/A	N/A	N/A	1	4	0.1	Scrap Bin	None	
F4D6I1-00245	BPEA	F4D6I1	4.71	12/15/2009	287630.00	3836549.60	Non-MPPEH Debris	Scrap	N/A	N/A	N/A	1	2	0.1	Scrap Bin	None	
F4D6I1-00246	BPEA	F4D6I1	4.65	12/15/2009	287640.80	3836545.00	Non-MPPEH Debris	Scrap	N/A	N/A	N/A	1	4	5	Scrap Bin	None	
F4D6I1-00248	BPEA	F4D6I1	4.58	12/15/2009	287645.30	3836530.70	Non-MPPEH Debris	Scrap	N/A	N/A	N/A	1	5	0.1	Scrap Bin	None	
F4D6I1-00249	BPEA	F4D6I1	4.56	12/15/2009	287622.70	3836546.80	Non-MPPEH Debris	Scrap	N/A	N/A	N/A	1	2	0.2	Scrap Bin	None	
F4D6I1-00254	BPEA	F4D6I1	4.27	12/15/2009	287606.80	3836546.00	Non-MPPEH Debris	Scrap	N/A	N/A	N/A	1	1	0.1	Scrap Bin	None	
F4D6I1-00256	BPEA	F4D6I1	4.21	12/15/2009	287646.60	3836530.50	Non-MPPEH Debris	Scrap	N/A	N/A	N/A	1	1	0.1	Scrap Bin	None	
F4D6I1-00260	BPEA	F4D6I1	3.97	12/15/2009	287603.40	3836545.40	Non-MPPEH Debris	Scrap	N/A	N/A	N/A	1	10	2	Scrap Bin	None	
F4D6I1-00261	BPEA	F4D6I1	3.95	12/15/2009	287604.40	3836546.60	Non-MPPEH Debris	Scrap	N/A	N/A	N/A	1	4	0.3	Scrap Bin	None	
F4D6I1-00265	BPEA	F4D6I1	3.81	12/15/2009	287648.20	3836530.90	Non-MPPEH Debris	Scrap	N/A	N/A	N/A	1	2	0.1	Scrap Bin	None	
F4D6I1-00269	BPEA	F4D6I1	3.63	12/15/2009	287643.00	3836549.40	Non-MPPEH Debris	Scrap	N/A	N/A	N/A	1	4	0.2	Scrap Bin	None	
F4D6I1-00272	BPEA	F4D6I1	3.51	12/15/2009	287600.40	3836533.80	Non-MPPEH Debris	Scrap	N/A	N/A	N/A	1	12	0.1	Scrap Bin	None	
F4D6I1-00279	BPEA	F4D6I1	3.40	12/15/2009	287603.40	3836535.80	Non-MPPEH Debris	Scrap	N/A	N/A	N/A	1	2	0.1	Scrap Bin	None	
F4D6I1-00283	BPEA	F4D6I1	3.35	12/15/2009	287603.00	3836505.20	Non-MPPEH Debris	Scrap	N/A	N/A	N/A	1	1	0.1	Scrap Bin	None	
F4D6I1-00285	BPEA	F4D6I1	3.32	12/15/2009	287634.90	3836539.40	Non-MPPEH Debris	Scrap	N/A	N/A	N/A	1	3	0.1	Scrap Bin	None	
F4D6I1-00297	BPEA	F4D6I1	3.07	12/15/2009	287620.20	3836539.60	Non-MPPEH Debris	Scrap	N/A	N/A	N/A	1	1	0.1	Scrap Bin	None	
F4D5I0-00086	BPEA	F4D5I0	71.06	12/16/2009	287636.40	3836482.80	MPPEH	Flare	Signal, Illum, M127A1, Star Parachute	None (empty)	Unfuzed	1	6	0.1	Consolidation Point	Demil	
F4D5I0-00172	BPEA	F4D5I0	9.08	12/16/2009	287647.60	3836469.80	MPPEH	Grenade	Grenade, Signal, Illumination, 40mm, M583	None (empty)	Unfuzed	1	1	0.1	Consolidation Point	Demil	
F4D5I0-00003	BPEA	F4D5I0	1508.40	12/16/2009	287612.80	3836463.60	MPPEH	Rocket	Rocket, 3.5-inch, Practice, M29 Series, Rocket Warhead	None (empty)	Unfuzed	1	1	0.2	Consolidation Point	Demil	
F4D5I0-00004	BPEA	F4D5I0	1242.18	12/16/2009	287617.00	3836466.20	MPPEH	Rocket	Rocket, 3.5-inch, Practice, M29 Series	None (empty)	M405	1	2	2	Consolidation Point	Demil	
F4D5I0-00005	BPEA	F4D5I0	696.84	12/16/2009	287614.20	3836466.60	MPPEH	Rocket	Rocket, 3.5-inch, Practice, M29 Series, Rocket Motor	None (empty)	Unfuzed	1	4	1	Consolidation Point	Demil	
F4D5I0-00006	BPEA	F4D5I0	599.73	12/16/2009	287634.60	3836495.40	MPPEH	Rocket	Rocket, 3.5-inch, Practice, M29 Series	None (empty)	M405	1	2	5	Consolidation Point	Demil	
F4D5I0-00008	BPEA	F4D5I0	492.75	12/16/2009	287618.80	3836487.70	MPPEH	Rocket	Rocket, 3.5-inch, Practice, M29 Series	None (empty)	Unfuzed	1	3	3	Consolidation Point	Demil	
F4D5I0-00010	BPEA	F4D5I0	457.05	12/16/2009	287612.00	3836478.60	MPPEH	Rocket	Rocket, 3.5-inch, Practice, M29 Series	None (empty)	M405	1	2	5	Consolidation Point	Demil	
F4D5I0-00014	BPEA	F4D5I0	353.93	12/16/2009	287610.20	3836477.00	MPPEH	Rocket	Rocket, 3.5-inch, Practice, M29 Series	None (empty)	M405	1	8	3	Consolidation Point	Demil	
F4D5I0-00015	BPEA	F4D5I0	347.74	12/16/2009	287619.20	3836460.00	MPPEH	Rocket	Rocket, 3.5-inch, Practice, M29 Series, Rocket Motor	None (empty)	M405	1	4	3	Consolidation Point	Demil	
F4D5I0-00016	BPEA	F4D5I0	340.55	12/16/2009	287631.30	3836486.50	MPPEH	Rocket	Rocket, 3.5-inch, Practice, M29 Series	None (empty)	M405	1	2	2	Consolidation Point	Demil	
F4D5I0-00017	BPEA	F4D5I0	324.75	12/16/2009	287612.30	3836472.50	MPPEH	Rocket	Rocket, 3.5-inch, Practice, M29 Series	None (empty)	M405	1	1	6	Consolidation Point	Demil	
F4D5I0-00020	BPEA	F4D5I0	277.44	12/16/2009	287624.90	3836451.30	MPPEH	Rocket	Rocket, 3.5-inch, Practice, M29 Series, Rocket Motor	None (empty)	M405	1	13	6	Consolidation Point	Demil	
F4D5I0-00021	BPEA	F4D5I0	272.05	12/16/2009	287616.60	3836455.20	MPPEH	Rocket	Rocket, 3.5-inch, Practice, M29 Series	None (empty)	Unfuzed	1	6	2	Consolidation Point	Demil	
F4D5I0-00021	BPEA	F4D5I0	272.05	12/16/2009	287616.60	3836455.20	MPPEH	Rocket	Rocket, 3.5-inch, Practice, M29 Series	None (empty)	Unfuzed	1	6	2	Consolidation Point	Demil	
F4D5I0-00022	BPEA	F4D5I0	270.24	12/16/2009	287631.40	3836494.40	MPPEH	Rocket	Rocket, 3.5-inch, Practice, M29 Series	None (empty)	M405	1	8	5	Consolidation Point	Demil	
F4D5I0-00002	BPEA	F4D5I0	2858.44	12/16/2009	287619.20	3836463.80	SHD	Shared	Shared	N/A	N/A	0	0	0	Left in Place	None	Shared with F4D5I0-0026
F4D5I0-00022	BPEA	F4D5I0	270.24	12/16/2009	287631.40	3836494.40	MPPEH	Rocket	Rocket, 3.5-inch, Practice, M29 Series	None (empty)	M405	1	8	5	Consolidation Point	Demil	
F4D5I0-00023	BPEA	F4D5I0	259.54	12/16/2009	287631.80	3836491.80	MPPEH	Rocket	Rocket, 3.5-inch, Practice, M29 Series	None (empty)	M405	1	3	4	Consolidation Point	Demil	
F4D5I0-00027	BPEA	F4D5I0	224.49	12/16/2009	287611.20	3836472.80	MPPEH	Rocket	Rocket, 3.5-inch, Practice, M29 Series, Rocket Motor	None (empty)	Unfuzed	1	14	3	Consolidation Point	Demil	
F4D5I0-00032	BPEA	F4D5I0	205.07	12/16/2009	287623.00	3836451.60	MPPEH	Rocket	Rocket, 3.5-inch, Practice, M29 Series, Rocket Warhead	None (empty)	Unfuzed	1	4	2	Consolidation Point	Demil	
F4D5I0-00033	BPEA	F4D5I0	204.65	12/16/2009	287626.60	3836452.60	MPPEH	Rocket	Rocket, 3.5-inch, Practice, M29 Series	None (empty)	Unfuzed	1	2	1	Consolidation Point	Demil	
F4D5I0-00034	BPEA	F4D5I0	200.92	12/16/2009	287642.20	3836496.60	MPPEH	Rocket	Rocket, 3.5-inch, Practice, M29 Series, Rocket Motor	None (empty)	Unfuzed	1	6	1	Consolidation Point	Demil	
F4D5I0-00036	BPEA	F4D5I0	195.91	12/16/2009	287620.00	3836455.80	MPPEH	Rocket	Rocket, 3.5-inch, Practice, M29 Series	None (empty)	M405	1	12	5	Consolidation Point	Demil	
F4D5I0-00036	BPEA	F4D5I0	195.91	12/16/2009	287620.00	3836455.80	MPPEH	Rocket	Rocket, 3.5-inch, Practice, M29 Series, Rocket Warhead	None (empty)	M405	1	12	5	Consolidation Point	Demil	
F4D5I0-00037	BPEA	F4D5I0	188.36	12/16/2009	287606.80	3836463.00	MPPEH	Rocket	Rocket, 3.5-inch, Practice, M29 Series	None (empty)	M405	1	3	2	Consolidation Point	Demil	

Anomaly Identification	Phase	Grid	Amplitude (millivolts)	Dig Date	Easting (UTM)	Northing (UTM)	Item Group	Item Class	Category	Filler	Fuze	Quantity	Depth (inch)	Weight (pound)	Action Taken	Demolition Required?	Item Comment
F4D5I0-00038	BPEA	F4D5I0	184.91	12/16/2009	287615.80	3836466.80	MPPEH	Rocket	Rocket, 3.5-inch, Practice, M29 Series	None (empty)	M405	1	5	2	Consolidation Point	Demil	
F4D5I0-00039	BPEA	F4D5I0	180.55	12/16/2009	287616.00	3836456.80	MPPEH	Rocket	Rocket, 3.5-inch, Practice, M29 Series	None (empty)	M405	1	4	5	Consolidation Point	Demil	
F4D5I0-00041	BPEA	F4D5I0	165.59	12/16/2009	287623.30	3836455.50	MPPEH	Rocket	Rocket, 3.5-inch, Practice, M29 Series	None (empty)	M405	1	4	3	Consolidation Point	Demil	
F4D5I0-00042	BPEA	F4D5I0	161.22	12/16/2009	287623.30	3836453.70	MPPEH	Rocket	Rocket, 3.5-inch, Practice, M29 Series	None (empty)	M405	1	2	2	Consolidation Point	Demil	
F4D5I0-00043	BPEA	F4D5I0	157.14	12/16/2009	287618.40	3836453.60	MPPEH	Rocket	Rocket, 3.5-inch, Practice, M29 Series	None (empty)	M405	1	24	8	Consolidation Point	Demil	
F4D5I0-00043	BPEA	F4D5I0	157.14	12/16/2009	287618.40	3836453.60	MPPEH	Rocket	Rocket, 3.5-inch, Practice, M29 Series, Rocket Warhead	None (empty)	M405	1	24	8	Consolidation Point	Demil	
F4D5I0-00046	BPEA	F4D5I0	152.48	12/16/2009	287625.20	3836453.40	MPPEH	Rocket	Rocket, 3.5-inch, Practice, M29 Series	None (empty)	M405	1	2	2	Consolidation Point	Demil	
F4D5I0-00048	BPEA	F4D5I0	143.85	12/16/2009	287614.20	3836459.40	MPPEH	Rocket	Rocket, 3.5-inch, Practice, M29 Series, Rocket Warhead	None (empty)	Unfuzed	1	24	2	Consolidation Point	Demil	
F4D5I0-00049	BPEA	F4D5I0	142.66	12/16/2009	287636.20	3836493.00	MPPEH	Rocket	Rocket, 3.5-inch, Practice, M29 Series, Rocket Warhead	None (empty)	Unfuzed	1	2	1	Consolidation Point	Demil	
F4D5I0-00024	BPEA	F4D5I0	246.63	12/16/2009	287617.80	3836462.20	Non-MPPEH Debris	Scrap	N/A	N/A	N/A	1	1	0.4	Scrap Bin	None	
F4D5I0-00050	BPEA	F4D5I0	140.29	12/16/2009	287640.80	3836491.40	MPPEH	Rocket	Rocket, 3.5-inch, Practice, M29 Series	None (empty)	M405	1	4	2	Consolidation Point	Demil	
F4D5I0-00026	BPEA	F4D5I0	231.58	12/16/2009	287618.20	3836464.00	Non-MPPEH Debris	Scrap	N/A	N/A	N/A	1	1	3	Scrap Bin	None	
F4D5I0-00051	BPEA	F4D5I0	135.71	12/16/2009	287635.90	3836488.50	MPPEH	Rocket	Rocket, 3.5-inch, Practice, M29 Series, Rocket Motor	None (empty)	Unfuzed	1	4	1	Consolidation Point	Demil	
F4D5I0-00030	BPEA	F4D5I0	215.68	12/16/2009	287606.60	3836499.40	Non-MPPEH Debris	Scrap	N/A	N/A	N/A	1	0	0.2	Scrap Bin	None	
F4D5I0-00031	BPEA	F4D5I0	215.05	12/16/2009	287615.60	3836474.40	Non-MPPEH Debris	Scrap	N/A	N/A	N/A	1	12	2	Scrap Bin	None	
F4D5I0-00052	BPEA	F4D5I0	134.84	12/16/2009	287620.30	3836454.10	MPPEH	Rocket	Rocket, 3.5-inch, Practice, M29 Series	None (empty)	Unfuzed	1	3	2	Consolidation Point	Demil	
F4D5I0-00053	BPEA	F4D5I0	131.16	12/16/2009	287622.00	3836470.30	MPPEH	Rocket	Rocket, 3.5-inch, Practice, M29 Series	None (empty)	M405	1	5	5	Consolidation Point	Demil	
F4D5I0-00058	BPEA	F4D5I0	124.28	12/16/2009	287623.60	3836454.60	MPPEH	Rocket	Rocket, 3.5-inch, Practice, M29 Series	None (empty)	M405	1	5	2	Consolidation Point	Demil	
F4D5I0-00059	BPEA	F4D5I0	122.15	12/16/2009	287626.40	3836450.30	MPPEH	Rocket	Rocket, 3.5-inch, Practice, M29 Series	None (empty)	M405	1	18	4	Consolidation Point	Demil	
F4D5I0-00060	BPEA	F4D5I0	119.08	12/16/2009	287634.50	3836482.50	MPPEH	Rocket	Rocket, 3.5-inch, Practice, M29 Series, Rocket Warhead	None (empty)	Unfuzed	1	4	1	Consolidation Point	Demil	
F4D5I0-00061	BPEA	F4D5I0	115.94	12/16/2009	287619.20	3836485.40	MPPEH	Rocket	Rocket, 3.5-inch, Practice, M29 Series	None (empty)	M405	1	4	6	Consolidation Point	Demil	
F4D5I0-00062	BPEA	F4D5I0	114.62	12/16/2009	287641.60	3836495.40	MPPEH	Rocket	Rocket, 3.5-inch, Practice, M29 Series, Rocket Motor	None (empty)	Unfuzed	1	3	2	Consolidation Point	Demil	
F4D5I0-00063	BPEA	F4D5I0	109.83	12/16/2009	287617.50	3836450.70	MPPEH	Rocket	Rocket, 3.5-inch, Practice, M29 Series, Rocket Warhead	None (empty)	Unfuzed	1	8	0.1	Consolidation Point	Demil	
F4D5I0-00066	BPEA	F4D5I0	103.64	12/16/2009	287613.40	3836486.50	MPPEH	Rocket	Rocket, 3.5-inch, Practice, M29 Series	None (empty)	M405	1	6	3	Consolidation Point	Demil	
F4D5I0-00044	BPEA	F4D5I0	156.90	12/16/2009	287609.80	3836464.00	Non-MPPEH Debris	Scrap	N/A	N/A	N/A	1	4	7	Scrap Bin	None	
F4D5I0-00071	BPEA	F4D5I0	93.02	12/16/2009	287623.00	3836462.20	MPPEH	Rocket	Rocket, 3.5-inch, Practice, M29 Series, Rocket Motor	None (empty)	M405	1	4	3	Consolidation Point	Demil	
F4D5I0-00072	BPEA	F4D5I0	90.37	12/16/2009	287628.80	3836482.80	MPPEH	Rocket	Rocket, 3.5-inch, Practice, M29 Series, Rocket Warhead	None (empty)	M405	1	4	3	Consolidation Point	Demil	
F4D5I0-00072	BPEA	F4D5I0	90.37	12/16/2009	287628.80	3836482.80	MPPEH	Rocket	Rocket, 3.5-inch, Practice, M29 Series, Rocket Warhead	None (empty)	M405	1	4	3	Consolidation Point	Demil	
F4D5I0-00073	BPEA	F4D5I0	88.79	12/16/2009	287643.60	3836493.00	MPPEH	Rocket	Rocket, 3.5-inch, Practice, M29 Series, Rocket Motor	None (empty)	Unfuzed	1	4	1	Consolidation Point	Demil	
F4D5I0-00074	BPEA	F4D5I0	88.35	12/16/2009	287626.60	3836454.40	MPPEH	Rocket	Rocket, 3.5-inch, Practice, M29 Series, Rocket Warhead	None (empty)	Unfuzed	1	5	0.2	Consolidation Point	Demil	
F4D5I0-00075	BPEA	F4D5I0	87.96	12/16/2009	287610.20	3836480.80	MPPEH	Rocket	Rocket, 3.5-inch, Practice, M29 Series, Rocket Motor	None (empty)	M405	1	4	3	Consolidation Point	Demil	
F4D5I0-00075	BPEA	F4D5I0	87.96	12/16/2009	287610.20	3836480.80	MPPEH	Rocket	Rocket, 3.5-inch, Practice, M29 Series, Rocket Motor	None (empty)	M405	1	4	3	Consolidation Point	Demil	
F4D5I0-00054	BPEA	F4D5I0	129.74	12/16/2009	287621.60	3836452.80	Non-MPPEH Debris	Scrap	N/A	N/A	N/A	1	4	4	Scrap Bin	None	
F4D5I0-00077	BPEA	F4D5I0	87.16	12/16/2009	287610.00	3836482.00	MPPEH	Rocket	Rocket, 3.5-inch, Practice, M29 Series, Rocket Motor	None (empty)	Unfuzed	1	8	3	Consolidation Point	Demil	
F4D5I0-00079	BPEA	F4D5I0	86.63	12/16/2009	287625.20	3836484.20	MPPEH	Rocket	Rocket, 3.5-inch, Practice, M29 Series, Rocket Warhead	None (empty)	Unfuzed	1	4	2	Consolidation Point	Demil	
F4D5I0-00084	BPEA	F4D5I0	77.19	12/16/2009	287633.20	3836489.80	MPPEH	Rocket	Rocket, 3.5-inch, Practice, M29 Series	None (empty)	Unfuzed	1	1	1	Consolidation Point	Demil	
F4D5I0-00087	BPEA	F4D5I0	65.88	12/16/2009	287611.50	3836474.50	MPPEH	Rocket	Rocket, 3.5-inch, Practice, M29 Series, Rocket Warhead	None (empty)	Unfuzed	1	1	2	Consolidation Point	Demil	
F4D5I0-00088	BPEA	F4D5I0	65.13	12/16/2009	287618.00	3836466.80	MPPEH	Rocket	Rocket, 3.5-inch, Practice, M29 Series	None (empty)	Unfuzed	1	2	0.1	Consolidation Point	Demil	
F4D5I0-00064	BPEA	F4D5I0	106.81	12/16/2009	287627.70	3836455.30	Non-MPPEH Debris	Scrap	N/A	N/A	N/A	1	2	0.3	Scrap Bin	None	
F4D5I0-00065	BPEA	F4D5I0	104.27	12/16/2009	287637.80	3836499.20	QC Seed	QC Seed	N/A	N/A	N/A	1	4	1	Consolidation Point	None	Seed #007
F4D5I0-00089	BPEA	F4D5I0	63.43	12/16/2009	287609.60	3836478.00	MPPEH	Rocket	Rocket, 3.5-inch, Practice, M29 Series	None (empty)	Unfuzed	1	8	3	Consolidation Point	Demil	
F4D5I0-00067	BPEA	F4D5I0	102.90	12/16/2009	287628.00	3836453.60	Non-MPPEH Debris	Scrap	N/A	N/A	N/A	1	1	0.1	Scrap Bin	None	
F4D5I0-00090	BPEA	F4D5I0	61.55	12/16/2009	287620.80	3836461.60	MPPEH	Rocket	Rocket, 3.5-inch, Practice, M29 Series, Rocket Motor	None (empty)	Unfuzed	1	3	2	Consolidation Point	Demil	
F4D5I0-00069	BPEA	F4D5I0	98.77	12/16/2009	287613.60	3836467.60	Non-MPPEH Debris	Scrap	N/A	N/A	N/A	1	4	0.2	Scrap Bin	None	
F4D5I0-00091	BPEA	F4D5I0	61.08	12/16/2009	287634.80	3836481.00	MPPEH	Rocket	Rocket, 3.5-inch, Practice, M29 Series, Rocket Motor	None (empty)	Unfuzed	1	12	1	Consolidation Point	Demil	
F4D5I0-00095	BPEA	F4D5I0	57.18	12/16/2009	287628.00	3836492.80	MPPEH	Rocket	Rocket, 3.5-inch, Practice, M29 Series	None (empty)	Unfuzed	1	10	3	Consolidation Point	Demil	
F4D5I0-00098	BPEA	F4D5I0	51.92	12/16/2009	287614.20	3836457.20	MPPEH	Rocket	Rocket, 3.5-inch, Practice, M29 Series	None (empty)	M405	1	6	2	Consolidation Point	Demil	
F4D5I0-00098	BPEA	F4D5I0	51.92	12/16/2009	287614.20	3836457.20	MPPEH	Rocket	Rocket, 3.5-inch, Practice, M29 Series	None (empty)	M405	1	6	2	Consolidation Point	Demil	
F4D5I0-00100	BPEA	F4D5I0	50.42	12/16/2009	287602.40	3836485.60	MPPEH	Rocket	Rocket, 3.5-inch, Practice, M29 Series, Rocket Motor	None (empty)	Unfuzed	1	8	2	Consolidation Point	Demil	
F4D5I0-00106	BPEA	F4D5I0	42.91	12/16/2009	287636.10	3836485.60	MPPEH	Rocket	Rocket, 3.5-inch, Practice, M29 Series	None (empty)	Unfuzed	1	6	0.1	Consolidation Point	Demil	
F4D5I0-00082	BPEA	F4D5I0	83.11	12/16/2009	287620.00	3836462.60	Non-MPPEH Debris	Scrap	N/A	N/A	N/A	1	6	0.8	Scrap Bin	None	
F4D5I0-00107	BPEA	F4D5I0	42.59	12/16/2009	287617.00	3836464.60	MPPEH	Rocket	Rocket, 3.5-inch, Practice, M29 Series	None (empty)	M405	1	18	3	Consolidation Point	Demil	
F4D5I0-00108	BPEA	F4D5I0	41.56	12/16/2009	287624.60	3836470.40	MPPEH	Rocket	Rocket, 3.5-inch, Practice, M29 Series, Rocket Warhead	None (empty)	M405	1	7	2	Consolidation Point	Demil	
F4D5I0-00121	BPEA	F4D5I0	30.30	12/16/2009	287634.20	3836484.60	MPPEH	Rocket	Rocket, 3.5-inch, Practice, M29 Series, Rocket Warhead	None (empty)	Unfuzed	1	6	0.1	Consolidation Point	Demil	
F4D5I0-00123	BPEA	F4D5I0	27.31	12/16/2009	287616.40	3836470.00	MPPEH	Rocket	Rocket, 3.5-inch, Practice, M29 Series, Rocket Warhead	None (empty)	Unfuzed	1	1	3	Consolidation Point	Demil	
F4D5I0-00125	BPEA	F4D5I0	24.42	12/16/2009	287613.60	3836481.20	MPPEH	Rocket	Rocket, 3.5-inch, Practice, M29 Series, Rocket Motor	None (empty)	Unfuzed	1	8	4	Consolidation Point	Demil	
F4D5I0-00125	BPEA	F4D5I0	24.42	12/16/2009	287613.60	3836481.20	MPPEH	Rocket	Rocket, 3.5-inch, Practice, M29 Series, Rocket Motor	None (empty)	Unfuzed	1	8	4	Consolidation Point	Demil	
F4D5I0-00126	BPEA	F4D5I0	24.23	12/16/2009	287612.80	3836458.60	MPPEH	Rocket	Rocket, 3.5-inch, Practice, M29 Series	None (empty)	Unfuzed	1	6	0.1	Consolidation Point	Demil	
F4D5I0-00127	BPEA	F4D5I0	24.04	12/16/2009	287614.80	3836460.60	MPPEH	Rocket	Rocket, 3.5-inch, Practice, M29 Series, Rocket Motor	None (empty)	Unfuzed	1	2	2	Consolidation Point	Demil	
F4D5I0-00133	BPEA	F4D5I0	22.37	12/16/2009	287603.00	3836482.00	MPPEH	Rocket	Rocket, 3.5-inch, Practice, M29 Series	None (empty)	Unfuzed	1	5	0.2	Consolidation Point	Demil	
F4D5I0-00101	BPEA	F4D5I0	50.35	12/16/2009	287623.00	3836459.00	Non-MPPEH Debris	Scrap	N/A	N/A	N/A	1	6	20	Scrap Bin	None	
F4D5I0-00134	BPEA	F4D5I0	22.22	12/16/2009	287627.40	3836481.40	MPPEH	Rocket	Rocket, 3.5-inch, Practice, M29 Series, Rocket Warhead	None (empty)	Unfuzed	1	8	2	Consolidation Point	Demil	
F4D5I0-00135	BPEA	F4D5I0	22.21	12/16/2009	287601.80	3836499.20	MPPEH	Rocket	Rocket, 3.5-inch, Practice, M29 Series	None (empty)	M405	1	12	5	Consolidation Point	Demil	
F4D5I0-00104	BPEA	F4D5I0	45.47	12/16/2009	287614.40	3836473.60	Non-MPPEH Debris	Scrap	N/A	N/A	N/A	1	2	0.2	Scrap Bin	None	
F4D5I0-00139	BPEA	F4D5I0	19.59	12/16/2009	287603.40	3836495.10	MPPEH	Rocket	Rocket, 3.5-inch, Practice, M29 Series, Rocket Warhead	None (empty)	Unfuzed	1	6	0.2	Consolidation Point	Demil	
F4D5I0-00143	BPEA	F4D5I0	17.87	12/16/2009	287615.80	3836468.60	MPPEH	Rocket	Rocket, 3.5-inch, Practice, M29 Series	None (empty)	Unfuzed	1	8	0.2	Consolidation Point	Demil	
F4D5I0-00111	BPEA	F4D5I0	39.35	12/16/2009	287619.80	3836457.30	Non-MPPEH Debris	Scrap	N/A	N/A	N/A	1	4	12	Scrap Bin	None	
F4D5I0-00112	BPEA	F4D5I0	37.42	12/16/2009	287612.80	3836460.00	Non-MPPEH Debris	Bolt	N/A	N/A	N/A	1	6	3	Scrap Bin	None	
F4D5I0-00153	BPEA	F4D5I0	12.87	12/16/2009	287614.60	3836488.40	MPPEH	Rocket	Rocket, 3.5-inch, Practice, M29 Series	None (empty)	Unfuzed	1	3	0.1	Consolidation Point	Demil	
F4D5I0-00118	BPEA	F4D5I0	33.24	12/16/2009	287606.20	3836493.60	Non-MPPEH Debris	Scrap	N/A	N/A	N/A	1	8	0.3	Scrap Bin	None	
F4D5I0-00156	BPEA	F4D5I0	12.53	12/16/2009	287624.40	3836495.00	MPPEH	Rocket	Rocket, 3.5-inch, Practice, M29 Series	None (empty)	Unfuzed	1	2	0.1	Consolidation Point	Demil	
F4D5I0-00120	BPEA	F4D5I0	30.53	12/16/2009	287615.60	3836458.80	Non-MPPEH Debris	Scrap	N/A	N/A	N/A	1	3	0.2	Scrap Bin	None	
F4D5I0-00157	BPEA	F4D5I0	11.87	12/16/2009	287613.20	3836487.80	MPPEH	Rocket	Rocket, 3.5-inch, Practice, M29 Series, Rocket Motor	None (empty)	M405	1	8	5	Consolidation Point	Demil	
F4D5I0-00122	BPEA	F4D5I0	28.36	12/16/2009	287622.20	3836460.80	Non-MPPEH Debris	Scrap	N/A	N/A	N/A	1	2	0.1	Scrap Bin	None	
F4D5I0-00160	BPEA	F4D5I0	11.66	12/16/2009	287639.20	3836494.80	MPPEH	Rocket	Rocket, 3.5-inch, Practice, M29 Series, Rocket Warhead	None (empty)	Unfuzed	1	2	0.1	Consolidation Point	Demil	
F4D5I0-00161	BPEA	F4D5I0	10.80	12/16/2009	287622.40	3836467.00	MPPEH	Rocket	Rocket, 3.5-inch, Practice, M29 Series, Rocket Motor	None (empty)	Unfuzed	1	18	2	Consolidation Point	Demil	
F4D5I0-00164	BPEA	F4D5I0	9.98	12/16/2009	287610.40	3836470.80	MPPEH	Rocket	Rocket, 3.5-inch, Practice, M29 Series, Rocket Warhead	None (empty)	Unfuzed	1	4	0.2	Consolidation Point	Demil	
F4D5I0-00166	BPEA	F4D5I0	9.60	12/16/2009	287614.00	3836475.60	MPPEH	Rocket	Rocket, 3.5-inch, Practice, M29 Series	None (empty)	M405	1	15	2	Consolidation Point	Demil	
F4D5I0-00167	BPEA	F4D5I0	9.60	12/16/2009	287629.00	3836451.80	MPPEH	Rocket	Rocket, 3.5-inch, Practice, M29 Series, Rocket Warhead	None (empty)	Unfuzed	1	7	0.1	Consolidation Point	Demil	
F4D5I0-00130	BPEA	F4D5I0	23.28	12/16/2009	287632.60	3836487.60	QC Seed	QC Seed	N/A	N/A	N/A	1	6	1	Consolidation Point	None	Seed #051
F4D5I0-00178	BPEA	F4D5I0	8.04	12/16/2009	287600.00	3836494.60	MPPEH	Rocket	Rocket, 3.5-inch, Practice, M29 Series	None (empty)	Unfuzed	1	5	2	Consolidation Point	Demil	
F4D5I0-00179	BPEA	F4D5I0	7.96	12/16/2009	287616.20	3836480.60	MPPEH	Rocket	Rocket, 3.5-inch, Practice, M29 Series	None (empty)	Unfuzed	1	5	0.1	Consolidation Point	Demil	
F4D5I0-00189	BPEA	F4D5I0	6.18	12/16/2009	287617.80	3836458.00	MPPEH	Rocket	Rocket, 3.5-inch, Practice, M29 Series, Rocket Warhead	None (empty)	Unfuzed	1	12	0.2	Consolidation Point	Demil	
F4D5I0-00137	BPEA	F4D5I0	21.25	12/16/2009	287616.60	3836474.80	Non-MPPEH Debris	Scrap	N/A	N/A	N/A	1	2	0.1	Scrap Bin	None	
F4D5I0-00138	BPEA	F4D5I0	19.93	12/16/2009	287613.40	3836474.40	Non-MPPEH Debris	Scrap	N/A	N/A	N/A	1	0	0.2	Scrap Bin	None	
F4D5I0-00190	BPEA	F4D5I0	6.02	12/16/2009	287627.40	3836464.60	MPPEH	Rocket	Rocket, 3.5-inch, Practice, M29 Series, Rocket Warhead	None (empty)	Unfuzed	1	8	0.1	Consolidation Point	Demil	
F4D5I0-00201	BPEA	F4D5I0	5.00	12/16/2009	287649.00	3836469.40	MPPEH	Rocket	Rocket, 3.5-inch, Practice, M29 Series	None (empty)	Unfuzed	1	1	0.1	Consolidation Point	Demil	
F4D5I0-00202	BPEA	F4D5I0	4.87	12/16/2009	287619.00	3836467.20	MPPEH	Rocket	Rocket, 3.5-inch, Practice, M29 Series, Rocket Warhead	None (empty)	Unfuzed	1	1	0.1	Consolidation Point	Demil	
F4D5I0-00212	BPEA	F4D5I0	4.20	12/16/2009	287623.60	3836475.90	MPPEH	Rocket	Rocket, 3.5-inch, Practice, M29 Series, Rocket Warhead	None (empty)	Unfuzed	1	6	0.1	Consolidation Point	Demil	
F4D5I0-00213	BPEA	F4D5I0	4.20	12/16/2009	287615.80	3836476.40	MPPEH	Rocket	Rocket, 3.5-inch, Practice, M29 Series, Rocket Warhead	None (empty)	Unfuzed	1	12	0.2	Consolidation Point	Demil	
F4D5I0-00146	BPEA	F4D5I0	16.11	12/16/2009	287618.80	3836482.00	Non-MPPEH Debris	Scrap	N/A	N/A	N/A	1	4	0.1	Scrap Bin	None	
F4D5I0-00147	BPEA	F4D5I0	14.50	12/16/2009	287601.20	3836474.60	Non-MPPEH Debris	Scrap	N/A	N/A	N/A	1	4	0.1	Scrap Bin	None	
F4D5I0-00148	BPEA	F4D5I0	14.01	12/16/2009	287608.20	3836460.40	Non-MPPEH Debris	Scrap	N/A	N/A	N/A	1	4	0.1	Scrap Bin	None	
F4D5I0-00149	BPEA	F4D5I0	13.91	12/16/2009	287613.80	3836495.80	Non-MPPEH Debris	Scrap	N/A	N/A	N/A	1	6	0.1	Scrap Bin	None	
F4D5I0-00150	BPEA	F4D5I0	13.66	12/16/2009	287622.00	3836455.40	Non-MPPEH Debris	Scrap	N/A	N/A	N/A	1	2	0.1	Scrap Bin	None	
F4D5I0-00151	BPEA	F4D5I0	13.30	12/16/2009	287603.80	3836475.40	Non-MPPEH Debris	Scrap	N/A	N/A	N/A	1	3	0.1	Scrap Bin	None	
F4D5I0-00152	BPEA	F4D5I0	13.01	12/16/2009	287611.80	3836456.00	Non-MPPEH Debris	Scrap	N/A	N/A	N/A	1	1	0.1	Scrap Bin	None	
F4D5I0-00225	BPEA	F4D5I0	3.55	12/16/2009	287623.80	3836473.80	MPPEH	Rocket	Rocket, 3.5-inch, Practice, M29 Series, Rocket Warhead	None (empty)	Unfuzed	1	8	0.1	Consolidation Point	Demil	

Anomaly Identification	Phase	Grid	Amplitude (millivolts)	Dig Date	Easting (UTM)	Northing (UTM)	Item Group	Item Class	Category	Filler	Fuze	Quantity	Depth (inch)	Weight (pound)	Action Taken	Demolition Required?	Item Comment
F4D5I0-00155	BPEA	F4D5I0	12.62	12/16/2009	287627.60	3836470.20	Non-MPPEH Debris	Scrap	N/A	N/A	N/A	1	3	1	Scrap Bin	None	
F4D5I0-00244	BPEA	F4D5I0	3.00	12/16/2009	287615.50	3836499.90	MPPEH	Rocket	Rocket, 3.5-inch, Practice, M29 Series, Rocket Warhead	None (empty)	Unfuzed	1	12	0.2	Consolidation Point	Demil	
F4D5I0-00159	BPEA	F4D5I0	11.73	12/16/2009	287626.00	3836467.80	Non-MPPEH Debris	Scrap	N/A	N/A	N/A	1	0	2	Scrap Bin	None	
F4D5I0-00169	BPEA	F4D5I0	9.25	12/16/2009	287602.80	3836452.60	Non-MPPEH Debris	Scrap	N/A	N/A	N/A	1	3	0.2	Scrap Bin	None	
F4D5I0-00171	BPEA	F4D5I0	9.15	12/16/2009	287600.00	3836497.80	Non-MPPEH Debris	Scrap	N/A	N/A	N/A	1	4	0.2	Scrap Bin	None	
F4D5I0-00175	BPEA	F4D5I0	8.37	12/16/2009	287612.40	3836493.00	Non-MPPEH Debris	Scrap	N/A	N/A	N/A	1	4	0.1	Scrap Bin	None	
F4D5I0-00182	BPEA	F4D5I0	7.45	12/16/2009	287627.60	3836469.20	Non-MPPEH Debris	Scrap	N/A	N/A	N/A	1	12	0.5	Scrap Bin	None	
F4D5I0-00184	BPEA	F4D5I0	6.71	12/16/2009	287611.80	3836487.80	Non-MPPEH Debris	Scrap	N/A	N/A	N/A	1	8	0.1	Scrap Bin	None	
F4D5I0-00185	BPEA	F4D5I0	6.64	12/16/2009	287611.20	3836465.40	Non-MPPEH Debris	Scrap	N/A	N/A	N/A	1	3	0.1	Scrap Bin	None	
F4D5I0-00188	BPEA	F4D5I0	6.18	12/16/2009	287643.00	3836486.80	Non-MPPEH Debris	Scrap	N/A	N/A	N/A	1	8	0.5	Scrap Bin	None	
F4D5I0-00191	BPEA	F4D5I0	5.90	12/16/2009	287605.20	3836455.80	Non-MPPEH Debris	Scrap	N/A	N/A	N/A	1	2	0.2	Scrap Bin	None	
F4D5I0-00193	BPEA	F4D5I0	5.59	12/16/2009	287609.00	3836485.20	Non-MPPEH Debris	Scrap	N/A	N/A	N/A	1	0	0.1	Scrap Bin	None	
F4D5I0-00195	BPEA	F4D5I0	5.53	12/16/2009	287606.00	3836492.00	Non-MPPEH Debris	Scrap	N/A	N/A	N/A	1	4	0.2	Scrap Bin	None	
F4D5I0-00199	BPEA	F4D5I0	5.11	12/16/2009	287605.20	3836477.40	Non-MPPEH Debris	Scrap	N/A	N/A	N/A	1	3	0.2	Scrap Bin	None	
F4D5I0-00200	BPEA	F4D5I0	5.02	12/16/2009	287611.20	3836466.40	Non-MPPEH Debris	Scrap	N/A	N/A	N/A	1	4	0.5	Scrap Bin	None	
F4D5I0-00204	BPEA	F4D5I0	4.74	12/16/2009	287617.50	3836479.10	Non-MPPEH Debris	Scrap	N/A	N/A	N/A	1	7	0.7	Scrap Bin	None	
F4D5I0-00205	BPEA	F4D5I0	4.69	12/16/2009	287600.10	3836461.70	Non-MPPEH Debris	Scrap	N/A	N/A	N/A	1	1	0.1	Scrap Bin	None	
F4D5I0-00206	BPEA	F4D5I0	4.67	12/16/2009	287601.60	3836467.80	Non-MPPEH Debris	Scrap	N/A	N/A	N/A	1	6	0.5	Scrap Bin	None	
F4D5I0-00207	BPEA	F4D5I0	4.66	12/16/2009	287615.00	3836483.00	Non-MPPEH Debris	Scrap	N/A	N/A	N/A	1	0	0.2	Scrap Bin	None	
F4D5I0-00208	BPEA	F4D5I0	4.47	12/16/2009	287629.10	3836499.40	Non-MPPEH Debris	Scrap	N/A	N/A	N/A	1	1	0.1	Scrap Bin	None	
F4D5I0-00209	BPEA	F4D5I0	4.44	12/16/2009	287617.00	3836459.80	Non-MPPEH Debris	Scrap	N/A	N/A	N/A	1	0	0.2	Scrap Bin	None	
F4D5I0-00210	BPEA	F4D5I0	4.34	12/16/2009	287613.40	3836450.00	Non-MPPEH Debris	Scrap	N/A	N/A	N/A	1	4	0.3	Scrap Bin	None	
F4D5I0-00211	BPEA	F4D5I0	4.27	12/16/2009	287619.30	3836461.30	Non-MPPEH Debris	Scrap	N/A	N/A	N/A	1	1	0.1	Scrap Bin	None	
F4D5I0-00214	BPEA	F4D5I0	4.09	12/16/2009	287639.20	3836497.80	Non-MPPEH Debris	Scrap	N/A	N/A	N/A	1	3	0.2	Scrap Bin	None	
F4D5I0-00215	BPEA	F4D5I0	4.03	12/16/2009	287613.40	3836498.40	Non-MPPEH Debris	Scrap	N/A	N/A	N/A	1	4	0.1	Scrap Bin	None	
F4D5I0-00216	BPEA	F4D5I0	3.93	12/16/2009	287649.00	3836474.20	Non-MPPEH Debris	Scrap	N/A	N/A	N/A	1	0	0.1	Scrap Bin	None	
F4D5I0-00217	BPEA	F4D5I0	3.84	12/16/2009	287609.00	3836490.60	Non-MPPEH Debris	Scrap	N/A	N/A	N/A	1	3	0.3	Scrap Bin	None	
F4D5I0-00219	BPEA	F4D5I0	3.78	12/16/2009	287617.20	3836468.60	Non-MPPEH Debris	Scrap	N/A	N/A	N/A	1	0	0.1	Scrap Bin	None	
F4D5I0-00220	BPEA	F4D5I0	3.67	12/16/2009	287625.90	3836498.70	Non-MPPEH Debris	Scrap	N/A	N/A	N/A	1	2	0.1	Scrap Bin	None	
F4D5I0-00222	BPEA	F4D5I0	3.60	12/16/2009	287620.20	3836467.20	Non-MPPEH Debris	Scrap	N/A	N/A	N/A	1	0	0.1	Scrap Bin	None	
F4D5I0-00226	BPEA	F4D5I0	3.53	12/16/2009	287602.40	3836454.80	Non-MPPEH Debris	Scrap	N/A	N/A	N/A	1	4	0.1	Scrap Bin	None	
F4D5I0-00227	BPEA	F4D5I0	3.50	12/16/2009	287618.80	3836478.10	Non-MPPEH Debris	Scrap	N/A	N/A	N/A	1	3	0.3	Scrap Bin	None	
F4D5I0-00229	BPEA	F4D5I0	3.43	12/16/2009	287612.60	3836490.80	Non-MPPEH Debris	Scrap	N/A	N/A	N/A	1	0	0.1	Scrap Bin	None	
F4D5I0-00230	BPEA	F4D5I0	3.38	12/16/2009	287620.60	3836479.00	Non-MPPEH Debris	Scrap	N/A	N/A	N/A	1	6	0.4	Scrap Bin	None	
F4D5I0-00231	BPEA	F4D5I0	3.37	12/16/2009	287627.40	3836499.60	Non-MPPEH Debris	Scrap	N/A	N/A	N/A	1	1	0.1	Scrap Bin	None	
F4D5I0-00233	BPEA	F4D5I0	3.23	12/16/2009	287644.90	3836470.60	Non-MPPEH Debris	Scrap	N/A	N/A	N/A	1	4	0.1	Scrap Bin	None	
F4D5I0-00234	BPEA	F4D5I0	3.21	12/16/2009	287641.00	3836499.60	Non-MPPEH Debris	Scrap	N/A	N/A	N/A	1	1	0.1	Scrap Bin	None	
F4D5I0-00235	BPEA	F4D5I0	3.17	12/16/2009	287609.00	3836493.40	Non-MPPEH Debris	Scrap	N/A	N/A	N/A	1	3	0.2	Scrap Bin	None	
F4D5I0-00236	BPEA	F4D5I0	3.15	12/16/2009	287621.00	3836459.40	Non-MPPEH Debris	Scrap	N/A	N/A	N/A	1	1	0.1	Scrap Bin	None	
F4D5I0-00238	BPEA	F4D5I0	3.10	12/16/2009	287610.20	3836486.80	Non-MPPEH Debris	Scrap	N/A	N/A	N/A	1	0	0.1	Scrap Bin	None	
F4D5I0-00239	BPEA	F4D5I0	3.08	12/16/2009	287622.10	3836477.50	Non-MPPEH Debris	Scrap	N/A	N/A	N/A	1	6	0.1	Scrap Bin	None	
F4D5I0-00242	BPEA	F4D5I0	3.03	12/16/2009	287647.60	3836473.50	Non-MPPEH Debris	Scrap	N/A	N/A	N/A	1	1	0.1	Scrap Bin	None	
F4D5I0-00243	BPEA	F4D5I0	3.02	12/16/2009	287600.00	3836485.60	Non-MPPEH Debris	Scrap	N/A	N/A	N/A	1	1	0.1	Scrap Bin	None	
F4D6I1-00029	BPEA	F4D6I1	218.84	12/16/2009	287642.40	3836500.60	MPPEH	Rocket	Rocket, 3.5-inch, Practice, M29 Series, Rocket Motor	None (empty)	Unfuzed	1	2	3	Consolidation Point	Demil	
F4D6I1-00069	BPEA	F4D6I1	94.41	12/16/2009	287639.20	3836503.00	MPPEH	Rocket	Rocket, 3.5-inch, Practice, M29 Series	None (empty)	Unfuzed	1	2	3	Consolidation Point	Demil	
F4D6I1-00077	BPEA	F4D6I1	74.90	12/16/2009	287638.60	3836507.80	MPPEH	Rocket	Rocket, 3.5-inch, Practice, M29 Series, Rocket Motor	None (empty)	Unfuzed	1	6	3	Consolidation Point	Demil	
F4D6I1-00125	BPEA	F4D6I1	27.37	12/16/2009	287614.20	3836501.90	MPPEH	Rocket	Rocket, 3.5-inch, Practice, M29 Series, Rocket Motor	None (empty)	M405	1	8	3	Consolidation Point	Demil	
F4D6I1-00162	BPEA	F4D6I1	17.13	12/16/2009	287614.40	3836505.10	MPPEH	Rocket	Rocket, 3.5-inch, Practice, M29 Series, Rocket Warhead	None (empty)	Unfuzed	1	12	0.1	Consolidation Point	Demil	
F4D6I1-00008	BPEA	F4D6I1	553.67	12/16/2009	287639.20	3836511.00	Non-MPPEH Debris	Scrap	N/A	N/A	N/A	1	3	2	Scrap Bin	None	
F4D6I1-00026	BPEA	F4D6I1	228.06	12/16/2009	287617.80	3836505.60	Non-MPPEH Debris	Scrap	N/A	N/A	N/A	1	0	5	Scrap Bin	None	
F4D6I1-00087	BPEA	F4D6I1	61.77	12/16/2009	287649.80	3836501.60	Non-MPPEH Debris	Scrap	N/A	N/A	N/A	1	4	0.2	Scrap Bin	None	
F4D6I1-00172	BPEA	F4D6I1	14.59	12/16/2009	287613.60	3836509.10	Non-MPPEH Debris	Scrap	N/A	N/A	N/A	1	2	0.1	Scrap Bin	None	
F4D6I1-00185	BPEA	F4D6I1	11.92	12/16/2009	287609.00	3836504.40	Non-MPPEH Debris	Scrap	N/A	N/A	N/A	1	0	0.1	Scrap Bin	None	
F4D6I1-00218	BPEA	F4D6I1	7.13	12/16/2009	287618.20	3836507.60	Non-MPPEH Debris	Scrap	N/A	N/A	N/A	1	2	0.1	Scrap Bin	None	
F4D6I1-00227	BPEA	F4D6I1	6.18	12/16/2009	287613.40	3836510.60	Non-MPPEH Debris	Scrap	N/A	N/A	N/A	1	3	0.2	Scrap Bin	None	
F4D6I1-00234	BPEA	F4D6I1	5.51	12/16/2009	287614.00	3836503.40	Non-MPPEH Debris	Scrap	N/A	N/A	N/A	1	4	0.1	Scrap Bin	None	
F4D6I1-00237	BPEA	F4D6I1	4.90	12/16/2009	287610.40	3836512.00	Non-MPPEH Debris	Scrap	N/A	N/A	N/A	1	2	0.2	Scrap Bin	None	
F4D6I1-00239	BPEA	F4D6I1	4.88	12/16/2009	287609.80	3836506.90	Non-MPPEH Debris	Scrap	N/A	N/A	N/A	1	3	0.1	Scrap Bin	None	
F4D6I1-00243	BPEA	F4D6I1	4.75	12/16/2009	287609.60	3836508.80	Non-MPPEH Debris	Scrap	N/A	N/A	N/A	1	4	0.1	Scrap Bin	None	
F4D6I1-00252	BPEA	F4D6I1	4.40	12/16/2009	287616.20	3836502.00	Non-MPPEH Debris	Scrap	N/A	N/A	N/A	1	4	0.1	Scrap Bin	None	
F4D6I1-00262	BPEA	F4D6I1	3.94	12/16/2009	287642.40	3836510.60	Non-MPPEH Debris	Scrap	N/A	N/A	N/A	1	3	0.1	Scrap Bin	None	
F4D6I1-00291	BPEA	F4D6I1	3.20	12/16/2009	287635.50	3836510.70	Non-MPPEH Debris	Scrap	N/A	N/A	N/A	1	1	0.1	Scrap Bin	None	
F4D6I1-00294	BPEA	F4D6I1	3.14	12/16/2009	287620.80	3836509.20	Non-MPPEH Debris	Scrap	N/A	N/A	N/A	1	1	0.1	Scrap Bin	None	
F4D6I1-00298	BPEA	F4D6I1	3.07	12/16/2009	287612.60	3836507.20	Non-MPPEH Debris	Scrap	N/A	N/A	N/A	1	2	0.1	Scrap Bin	None	
F4D5I0-00163	BPEA	F4D5I0	10.06	12/17/2009	287623.00	3836479.20	MPPEH	Grenade	Grenade, Rifle, Smoke, HC, M20	None (empty)	Unfuzed	1	8	0.5	Consolidation Point	Demil	
F4D5I0-00007	BPEA	F4D5I0	587.97	12/17/2009	287632.00	3836458.80	MPPEH	Rocket	Rocket, 3.5-inch, Practice, M29 Series	None (empty)	Unfuzed	1	1	2	Consolidation Point	Demil	
F4D5I0-00009	BPEA	F4D5I0	469.60	12/17/2009	287631.20	3836450.10	MPPEH	Rocket	Rocket, 3.5-inch, Practice, M29 Series	None (empty)	Unfuzed	1	14	2	Consolidation Point	Demil	
F4D5I0-00011	BPEA	F4D5I0	440.37	12/17/2009	287631.20	3836453.20	MPPEH	Rocket	Rocket, 3.5-inch, Practice, M29 Series	None (empty)	M405	1	13	5	Consolidation Point	Demil	
F4D5I0-00012	BPEA	F4D5I0	436.87	12/17/2009	287648.20	3836492.00	MPPEH	Rocket	Rocket, 3.5-inch, Practice, M29 Series	None (empty)	M405	1	3	4	Consolidation Point	Demil	
F4D5I0-00018	BPEA	F4D5I0	286.85	12/17/2009	287634.20	3836458.00	MPPEH	Rocket	Rocket, 3.5-inch, Practice, M29 Series	None (empty)	M405	1	6	5	Consolidation Point	Demil	
F4D5I0-00019	BPEA	F4D5I0	279.24	12/17/2009	287641.60	3836478.40	MPPEH	Rocket	Rocket, 2.36-inch, Practice, M7 series	None (empty)	Unfuzed	1	2	2	Consolidation Point	Demil	
F4D5I0-00025	BPEA	F4D5I0	242.85	12/17/2009	287603.60	3836450.10	MPPEH	Rocket	Rocket, 3.5-inch, Practice, M29 Series	None (empty)	Unfuzed	1	4	2	Consolidation Point	Demil	
F4D5I0-00035	BPEA	F4D5I0	199.81	12/17/2009	287632.00	3836454.60	MPPEH	Rocket	Rocket, 3.5-inch, Practice, M29 Series	None (empty)	M405	1	20	4	Consolidation Point	Demil	
F4D5I0-00040	BPEA	F4D5I0	166.23	12/17/2009	287628.20	3836477.80	MPPEH	Rocket	Rocket, 3.5-inch, Practice, M29 Series	None (empty)	Unfuzed	1	6	4	Consolidation Point	Demil	
F4D5I0-00047	BPEA	F4D5I0	147.75	12/17/2009	287647.60	3836497.00	MPPEH	Rocket	Rocket, 3.5-inch, Practice, M29 Series	None (empty)	Unfuzed	1	2	1	Consolidation Point	Demil	
F4D5I0-00028	BPEA	F4D5I0	221.07	12/17/2009	287631.20	3836451.20	Non-MPPEH Debris	Scrap	N/A	N/A	N/A	1	23	10	Scrap Bin	None	
F4D5I0-00029	BPEA	F4D5I0	216.75	12/17/2009	287647.30	3836478.50	Non-MPPEH Debris	Scrap	N/A	N/A	N/A	1	10	0.5	Scrap Bin	None	
F4D5I0-00055	BPEA	F4D5I0	127.91	12/17/2009	287631.60	3836466.30	MPPEH	Rocket	Rocket, 3.5-inch, Practice, M29 Series	None (empty)	M405	1	8	2	Consolidation Point	Demil	
F4D5I0-00056	BPEA	F4D5I0	127.72	12/17/2009	287600.80	3836452.60	MPPEH	Rocket	Rocket, 3.5-inch, Practice, M29 Series	None (empty)	M405	1	3	2	Consolidation Point	Demil	
F4D5I0-00057	BPEA	F4D5I0	124.64	12/17/2009	287634.80	3836464.20	MPPEH	Rocket	Rocket, 3.5-inch, Practice, M29 Series	None (empty)	M405	1	8	2	Consolidation Point	Demil	
F4D5I0-00068	BPEA	F4D5I0	100.37	12/17/2009	287637.20	3836461.60	MPPEH	Rocket	Rocket, 3.5-inch, Practice, M29 Series	None (empty)	Unfuzed	1	3	2	Consolidation Point	Demil	
F4D5I0-00070	BPEA	F4D5I0	93.42	12/17/2009	287626.00	3836471.60	MPPEH	Rocket	Rocket, 3.5-inch, Practice, M29 Series	None (empty)	M405	1	10	3	Consolidation Point	Demil	
F4D5I0-00045	BPEA	F4D5I0	152.75	12/17/2009	287646.60	3836477.50	Non-MPPEH Debris	Scrap	N/A	N/A	N/A	1	3	0.5	Scrap Bin	None	
F4D5I0-00076	BPEA	F4D5I0	87.53	12/17/2009	287637.00	3836459.40	MPPEH	Rocket	Rocket, 3.5-inch, Practice, M29 Series	None (empty)	Unfuzed	1	13	1	Consolidation Point	Demil	
F4D5I0-00080	BPEA	F4D5I0	86.18	12/17/2009	287633.80	3836469.40	MPPEH	Rocket	Rocket, 3.5-inch, Practice, M29 Series	None (empty)	Unfuzed	1	2	2	Consolidation Point	Demil	
F4D5I0-00081	BPEA	F4D5I0	83.21	12/17/2009	287629.60	3836456.80	MPPEH	Rocket	Rocket, 3.5-inch, Practice, M29 Series	None (empty)	Unfuzed	1	7	2	Consolidation Point	Demil	
F4D5I0-00083	BPEA	F4D5I0	79.58	12/17/2009	287625.00	3836477.70	MPPEH	Rocket	Rocket, 3.5-inch, Practice, M29 Series	None (empty)	M405	1	8	4	Consolidation Point	Demil	
F4D5I0-00093	BPEA	F4D5I0	60.80	12/17/2009	287632.80	3836461.00	MPPEH	Rocket	Rocket, 3.5-inch, Practice, M29 Series	None (empty)	M405	1	10	4	Consolidation Point	Demil	
F4D5I0-00094	BPEA	F4D5I0	58.21	12/17/2009	287639.20	3836476.60	MPPEH	Rocket	Rocket, 3.5-inch, Practice, M29 Series	None (empty)	M405	1	16	1.5	Consolidation Point	Demil	
F4D5I0-00096	BPEA	F4D5I0	54.69	12/17/2009	287624.60	3836468.80	MPPEH	Rocket	Rocket, 3.5-inch, Practice, M29 Series	None (empty)	Unfuzed	1	5	1	Consolidation Point	Demil	
F4D5I0-00097	BPEA	F4D5I0	52.07	12/17/2009	287631.20	3836463.20	MPPEH	Rocket	Rocket, 3.5-inch, Practice, M29 Series	None (empty)	Unfuzed	1	12	2	Consolidation Point	Demil	
F4D5I0-00102	BPEA	F4D5I0	49.51	12/17/2009	287625.80	3836458.20	MPPEH	Rocket	Rocket, 3.5-inch, Practice, M29 Series	None (empty)	M405	1	15	2	Consolidation Point	Demil	
F4D5I0-00103	BPEA	F4D5I0	48.00	12/17/2009	287632.80	3836471.00	MPPEH	Rocket	Rocket, 3.5-inch, Practice, M29 Series	None (empty)	Unfuzed	1	12	1	Consolidation Point	Demil	
F4D5I0-00105	BPEA	F4D5I0	44.98	12/17/2009	287630.40	3836464.80	MPPEH	Rocket	Rocket, 3.5-inch, Practice, M29 Series	None (empty)	M405	1	15	4	Consolidation Point	Demil	
F4D5I0-00109	BPEA	F4D5I0	40.25	12/17/2009	287602.20	3836450.60	MPPEH	Rocket	Rocket, 3.5-inch, Practice, M29 Series	None (empty)	Unfuzed	1	10	2	Consolidation Point	Demil	
F4D5I0-00113	BPEA	F4D5I0	36.83	12/17/2009	287629.00	3836472.00	MPPEH	Rocket	Rocket, 3.5-inch, Practice, M29 Series	None (empty)	M405	1	18	3	Consolidation Point	Demil	
F4D5I0-00114	BPEA	F4D5I0	36.83	12/17/2009	287631.50	3836464.80	MPPEH	Rocket	Rocket, 3.5-inch, Practice, M29 Series	None (empty)	M405	1	20	2	Consolidation Point	Demil	
F4D5I0-00115	BPEA	F4D5I0	35.78	12/17/2009	287635.60	3836487.20	MPPEH	Rocket	Rocket, 3.5-inch, Practice, M29 Series	None (empty)	Unfuzed	1	3	0.3	Consolidation Point	Demil	

Anomaly Identification	Phase	Grid	Amplitude (millivolts)	Dig Date	Easting (UTM)	Northing (UTM)	Item Group	Item Class	Category	Filler	Fuze	Quantity	Depth (inch)	Weight (pound)	Action Taken	Demolition Required?	Item Comment
F4D5I0-00128	BPEA	F4D5I0	23.65	12/17/2009	287634.80	3836460.00	MPPEH	Rocket	Rocket, 3.5-inch, Practice, M29 Series	None (empty)	Unfuzed	1	7	0.5	Consolidation Point	Demil	
F4D5I0-00129	BPEA	F4D5I0	23.42	12/17/2009	287600.10	3836451.00	MPPEH	Rocket	Rocket, 3.5-inch, Practice, M29 Series	None (empty)	Unfuzed	1	7	1.5	Consolidation Point	Demil	
F4D5I0-00132	BPEA	F4D5I0	22.56	12/17/2009	287629.80	3836461.60	MPPEH	Rocket	Rocket, 3.5-inch, Practice, M29 Series	None (empty)	Unfuzed	1	14	2	Consolidation Point	Demil	
F4D5I0-00141	BPEA	F4D5I0	18.30	12/17/2009	287640.00	3836458.20	MPPEH	Rocket	Rocket, 3.5-inch, Practice, M29 Series	None (empty)	Unfuzed	1	3	2	Consolidation Point	Demil	
F4D5I0-00110	BPEA	F4D5I0	40.18	12/17/2009	287647.20	3836485.20	Non-MPPEH Debris	Scrap	N/A	N/A	N/A	1	3	0.3	Scrap Bin	None	
F4D5I0-00117	BPEA	F4D5I0	33.45	12/17/2009	287647.20	3836484.00	Non-MPPEH Debris	Scrap	N/A	N/A	N/A	1	1	0.2	Scrap Bin	None	
F4D5I0-00124	BPEA	F4D5I0	26.39	12/17/2009	287630.40	3836478.80	Non-MPPEH Debris	Scrap	N/A	N/A	N/A	1	12	0.2	Scrap Bin	None	
F4D5I0-00165	BPEA	F4D5I0	9.97	12/17/2009	287622.40	3836463.80	MPPEH	Rocket	Rocket, 3.5-inch, Practice, M29 Series	None (empty)	Unfuzed	1	12	1	Consolidation Point	Demil	
F4D5I0-00168	BPEA	F4D5I0	9.45	12/17/2009	287626.00	3836463.20	MPPEH	Rocket	Rocket, 3.5-inch, Practice, M29 Series	None (empty)	Unfuzed	1	12	0.1	Consolidation Point	Demil	
F4D5I0-00174	BPEA	F4D5I0	8.73	12/17/2009	287639.40	3836471.80	MPPEH	Rocket	Rocket, 3.5-inch, Practice, M29 Series	None (empty)	Unfuzed	1	8	0.1	Consolidation Point	Demil	
F4D5I0-00136	BPEA	F4D5I0	21.97	12/17/2009	287627.40	3836460.00	Non-MPPEH Debris	Scrap	N/A	N/A	N/A	1	7	1	Scrap Bin	None	
F4D5I0-00241	BPEA	F4D5I0	3.05	12/17/2009	287631.80	3836484.60	MPPEH	Rocket	Rocket, 3.5-inch, Practice, M29 Series	None (empty)	Unfuzed	1	5	0.1	Consolidation Point	Demil	
F4D5I0-00158	BPEA	F4D5I0	11.83	12/17/2009	287649.80	3836496.20	Non-MPPEH Debris	Scrap	N/A	N/A	N/A	1	7	0.1	Scrap Bin	None	
F4D5I0-00162	BPEA	F4D5I0	10.10	12/17/2009	287628.80	3836459.80	Non-MPPEH Debris	Scrap	N/A	N/A	N/A	1	1	0.1	Scrap Bin	None	
F4D5I0-00170	BPEA	F4D5I0	9.23	12/17/2009	287635.00	3836453.40	Non-MPPEH Debris	Scrap	N/A	N/A	N/A	1	8	0.2	Scrap Bin	None	
F4D5I0-00173	BPEA	F4D5I0	8.81	12/17/2009	287628.20	3836463.20	Non-MPPEH Debris	Scrap	N/A	N/A	N/A	1	0	0.1	Scrap Bin	None	
F4D5I0-00176	BPEA	F4D5I0	8.30	12/17/2009	287635.00	3836471.80	Non-MPPEH Debris	Scrap	N/A	N/A	N/A	1	9	0.4	Scrap Bin	None	
F4D5I0-00180	BPEA	F4D5I0	7.80	12/17/2009	287625.20	3836481.60	Non-MPPEH Debris	Scrap	N/A	N/A	N/A	1	12	0.2	Scrap Bin	None	
F4D5I0-00181	BPEA	F4D5I0	7.72	12/17/2009	287638.60	3836470.00	Non-MPPEH Debris	Scrap	N/A	N/A	N/A	1	6	0.2	Scrap Bin	None	
F4D5I0-00186	BPEA	F4D5I0	6.47	12/17/2009	287634.20	3836450.80	Non-MPPEH Debris	Scrap	N/A	N/A	N/A	1	5	0.2	Scrap Bin	None	
F4D5I0-00192	BPEA	F4D5I0	5.68	12/17/2009	287625.20	3836461.40	Non-MPPEH Debris	Scrap	N/A	N/A	N/A	1	5	0.5	Scrap Bin	None	
F4D5I0-00194	BPEA	F4D5I0	5.55	12/17/2009	287649.40	3836476.80	Non-MPPEH Debris	Scrap	N/A	N/A	N/A	1	6	0.1	Scrap Bin	None	
F4D5I0-00198	BPEA	F4D5I0	5.13	12/17/2009	287649.80	3836481.80	Non-MPPEH Debris	Scrap	N/A	N/A	N/A	1	1	0.2	Scrap Bin	None	
F4D5I0-00203	BPEA	F4D5I0	4.77	12/17/2009	287631.20	3836478.00	Non-MPPEH Debris	Scrap	N/A	N/A	N/A	1	6	0.1	Scrap Bin	None	
F4D5I0-00218	BPEA	F4D5I0	3.79	12/17/2009	287631.20	3836469.40	Non-MPPEH Debris	Scrap	N/A	N/A	N/A	1	12	0.2	Scrap Bin	None	
F4D5I0-00221	BPEA	F4D5I0	3.63	12/17/2009	287625.20	3836479.80	Non-MPPEH Debris	Scrap	N/A	N/A	N/A	1	6	0.1	Scrap Bin	None	
F4D5I0-00223	BPEA	F4D5I0	3.60	12/17/2009	287649.10	3836490.40	Non-MPPEH Debris	Scrap	N/A	N/A	N/A	1	3	0.1	Scrap Bin	None	
F4D5I0-00224	BPEA	F4D5I0	3.56	12/17/2009	287643.60	3836479.50	Non-MPPEH Debris	Scrap	N/A	N/A	N/A	1	4	0.1	Scrap Bin	None	
F4D5I0-00228	BPEA	F4D5I0	3.48	12/17/2009	287645.70	3836491.10	Non-MPPEH Debris	Scrap	N/A	N/A	N/A	1	0	0.2	Scrap Bin	None	
F4D5I0-00232	BPEA	F4D5I0	3.29	12/17/2009	287648.30	3836488.00	Non-MPPEH Debris	Scrap	N/A	N/A	N/A	1	4	0.1	Scrap Bin	None	
F4D5I0-00237	BPEA	F4D5I0	3.13	12/17/2009	287640.90	3836481.10	Non-MPPEH Debris	Scrap	N/A	N/A	N/A	1	3	0.1	Scrap Bin	None	
F4D5I0-00240	BPEA	F4D5I0	3.06	12/17/2009	287621.40	3836482.70	Non-MPPEH Debris	Scrap	N/A	N/A	N/A	1	6	1.5	Scrap Bin	None	
F4D6I1-00224	BPEA	F4D6I1	6.71	12/17/2009	287649.80	3836517.40	Non-MPPEH Debris	Scrap	N/A	N/A	N/A	1	1	0.1	Scrap Bin	None	
F4D6I1-00267	BPEA	F4D6I1	3.75	12/17/2009	287647.00	3836520.00	Non-MPPEH Debris	Scrap	N/A	N/A	N/A	1	3	1	Scrap Bin	None	
F4D6I1-00287	BPEA	F4D6I1	3.29	12/17/2009	287648.10	3836520.00	Non-MPPEH Debris	Scrap	N/A	N/A	N/A	1	1	0.1	Scrap Bin	None	
F4D6J2-00018	BPEA	F4D6J2	736.64	17-Dec-09	287672.80	3836555.00	Non-MPPEH Debris	Scrap	N/A	N/A	N/A	1	0	5	Scrap Bin	None	
F4D6J2-00067	BPEA	F4D6J2	72.56	17-Dec-09	287676.40	3836557.30	Non-MPPEH Debris	Scrap	N/A	N/A	N/A	1	3	1	Scrap Bin	None	
F4D6J2-00072	BPEA	F4D6J2	59.23	17-Dec-09	287654.60	3836552.20	QC Seed	QC Seed	N/A	N/A	N/A	1	4	0.25	Consolidation Point	None	Seed #062
F4D6J2-00101	BPEA	F4D6J2	35.62	17-Dec-09	287658.40	3836555.20	Non-MPPEH Debris	Scrap	N/A	N/A	N/A	1	3	1	Scrap Bin	None	
F4D6J2-00104	BPEA	F4D6J2	34.05	17-Dec-09	287659.00	3836557.10	Non-MPPEH Debris	Scrap	N/A	N/A	N/A	1	4	0.1	Scrap Bin	None	
F4D6J2-00134	BPEA	F4D6J2	19.94	17-Dec-09	287673.20	3836591.40	Non-MPPEH Debris	Scrap	N/A	N/A	N/A	1	8	0.1	Scrap Bin	None	
F4D6J2-00193	BPEA	F4D6J2	9.16	17-Dec-09	287656.20	3836552.00	Non-MPPEH Debris	Scrap	N/A	N/A	N/A	1	5	0.2	Scrap Bin	None	
F4D6J2-00200	BPEA	F4D6J2	8.8	17-Dec-09	287654.00	3836553.60	Non-MPPEH Debris	Scrap	N/A	N/A	N/A	1	6	0.2	Scrap Bin	None	
F4D6J2-00225	BPEA	F4D6J2	6.66	17-Dec-09	287678.40	3836593.40	Non-MPPEH Debris	Scrap	N/A	N/A	N/A	1	18	0.3	Scrap Bin	None	
F4D6J2-00266	BPEA	F4D6J2	3.9	17-Dec-09	287691.00	3836576.80	Non-MPPEH Debris	Scrap	N/A	N/A	N/A	1	2	0.1	Scrap Bin	None	
F4D6J2-00277	BPEA	F4D6J2	3.55	17-Dec-09	287665.00	3836572.20	Non-MPPEH Debris	Scrap	N/A	N/A	N/A	1	6	0.2	Scrap Bin	None	
F4E6B4-00039	BPEA	F4E6B4	55.79	17-Dec-09	287783.00	3836694.00	Non-MPPEH Debris	Scrap	N/A	N/A	N/A	1	6	0.2	Scrap Bin	None	
F4E6B4-00043	BPEA	F4E6B4	46.58	17-Dec-09	287750.20	3836652.40	Non-MPPEH Debris	Scrap	N/A	N/A	N/A	1	2	0.1	Scrap Bin	None	
F4E6B4-00048	BPEA	F4E6B4	42.45	17-Dec-09	287784.80	3836690.40	Non-MPPEH Debris	Scrap	N/A	N/A	N/A	1	8	0.3	Scrap Bin	None	
F4E6B4-00058	BPEA	F4E6B4	23.91	17-Dec-09	287784.90	3836688.40	Non-MPPEH Debris	Scrap	N/A	N/A	N/A	1	3	0.2	Scrap Bin	None	
F4E6B4-00066	BPEA	F4E6B4	21.61	17-Dec-09	287753.00	3836650.20	Non-MPPEH Debris	Scrap	N/A	N/A	N/A	1	3	1	Scrap Bin	None	
F4E6B4-00090	BPEA	F4E6B4	9.2	17-Dec-09	287784.80	3836693.60	Non-MPPEH Debris	Scrap	N/A	N/A	N/A	1	5	0.5	Scrap Bin	None	
F4E6B4-00100	BPEA	F4E6B4	7.68	17-Dec-09	287753.40	3836678.70	Non-MPPEH Debris	Scrap	N/A	N/A	N/A	1	12	0.2	Scrap Bin	None	
F4E6B4-00104	BPEA	F4E6B4	7.44	17-Dec-09	287789.20	3836694.20	Non-MPPEH Debris	Scrap	N/A	N/A	N/A	1	3	0.5	Scrap Bin	None	
F4E6B4-00105	BPEA	F4E6B4	7.21	17-Dec-09	287770.80	3836698.80	Non-MPPEH Debris	Scrap	N/A	N/A	N/A	1	1	0.1	Scrap Bin	None	
F4E6B4-00147	BPEA	F4E6B4	3.85	17-Dec-09	287784.20	3836667.00	Non-MPPEH Debris	Scrap	N/A	N/A	N/A	1	5	2.5	Scrap Bin	None	
F4E6B4-00155	BPEA	F4E6B4	3.49	17-Dec-09	287780.40	3836691.60	Non-MPPEH Debris	Scrap	N/A	N/A	N/A	1	18	1	Scrap Bin	None	
F4E6B4-00169	BPEA	F4E6B4	3.15	17-Dec-09	287757.40	3836651.40	Non-MPPEH Debris	Scrap	N/A	N/A	N/A	1	0	1	Scrap Bin	None	
F4D5H4-00001	BPEA	F4D5H4	114.6	1/4/2010	287597.00	3836171.80	MPPEH	Flare	Signal, Illum, M127A1, Star Parachute	None (empty)	Unfuzed	1	4	0.5	Consolidation Point	Demil	
F4D5H4-00017	BPEA	F4D5H4	3.2	1/4/2010	287597.80	3836161.40	MPPEH	Flare	Signal, Illum, M127A1, Star Parachute	None (empty)	Unfuzed	1	4	0.2	Consolidation Point	Demil	
F4D5I3-00001	BPEA	F4D5I3	300.5	1/4/2010	287604.20	3836139.80	MPPEH	Flare	Signal, Illum, M127A1, Star Parachute	None (empty)	Unfuzed	2	6	0.4	Consolidation Point	Demil	
F4D5I3-00002	BPEA	F4D5I3	255	1/4/2010	287614.40	3836147.40	MPPEH	Flare	Signal, Illum, M127A1, Star Parachute	None (empty)	Unfuzed	1	1	0.2	Consolidation Point	Demil	
F4D5I3-00003	BPEA	F4D5I3	242.7	1/4/2010	287602.40	3836144.60	MPPEH	Flare	Signal, Illum, M127A1, Star Parachute	None (empty)	Unfuzed	1	2	0.1	Consolidation Point	Demil	
F4D5I4-00013	BPEA	F4D5I4	224.5	1/4/2010	287613.80	3836154.60	MPPEH	Flare	Signal, Illum, M127A1, Star Parachute	None (empty)	Unfuzed	1	2	0.2	Consolidation Point	Demil	
F4D5I4-00017	BPEA	F4D5I4	146.4	1/4/2010	287612.80	3836155.60	MPPEH	Flare	Signal, Illum, M127A1, Star Parachute	None (empty)	Unfuzed	1	2	0.2	Consolidation Point	Demil	
F4D5G3-00004	BPEA	F4D5G3	202.2	1/4/2010	287547.30	3836120.30	MPPEH	Fuze	Grenade, Striker Assembly Handle	N/A	N/A	1	1	0.1	Consolidation Point	Demil	
F4D5G3-00008	BPEA	F4D5G3	40.4	1/4/2010	287535.40	3836108.40	MPPEH	Grenade	Grenade, Signal, Illumination, 40mm, M583	None (empty)	Unfuzed	1	2	0.2	Consolidation Point	Demil	
F4D5G3-00012	BPEA	F4D5G3	7.9	1/4/2010	287548.60	3836127.60	MPPEH	Grenade	Grenade, Signal, Illumination, 40mm, M583	None (empty)	Unfuzed	1	6	0.1	Consolidation Point	Demil	
F4D5H3-00001	BPEA	F4D5H3	82.5	1/4/2010	287550.40	3836126.80	MPPEH	Grenade	Grenade, Signal, Illumination, 40mm, M583	None (empty)	Unfuzed	1	2	1	Consolidation Point	Demil	
F4D5H3-00014	BPEA	F4D5H3	17.5	1/4/2010	287589.10	3836141.20	MPPEH	Grenade	Grenade, Signal, Illumination, 40mm, M583	None (empty)	Unfuzed	1	2	0.1	Consolidation Point	Demil	
F4D5I3-00017	BPEA	F4D5I3	6.7	1/4/2010	287619.80	3836144.20	MPPEH	Grenade	Hand, Smoke AN-M8	None (empty)	Unfuzed	1	1	0.2	Consolidation Point	Demil	
F4D5G3-00001	BPEA	F4D5G3	706.8	1/4/2010	287529.20	3836101.20	Non-MPPEH Debris	Scrap	N/A	N/A	N/A	1	4	2	Scrap Bin	None	
F4D5G3-00002	BPEA	F4D5G3	394.8	1/4/2010	287532.40	3836103.60	Non-MPPEH Debris	Scrap	N/A	N/A	N/A	1	6	4	Scrap Bin	None	
F4D5G3-00003	BPEA	F4D5G3	288.7	1/4/2010	287531.00	3836101.50	Non-MPPEH Debris	Scrap	N/A	N/A	N/A	1	1	1	Scrap Bin	None	
F4D5G3-00005	BPEA	F4D5G3	108.2	1/4/2010	287531.40	3836100.40	MEC	Grenade	Grenade, Hand, Illumination, MK1	Illum	M201	1	2	1	CDA	Demo	BIP on 01/04/2009
F4D5G3-00006	BPEA	F4D5G3	94.4	1/4/2010	287542.00	3836113.80	Non-MPPEH Debris	Scrap	N/A	N/A	N/A	1	1	0.3	Scrap Bin	None	
F4D5G3-00007	BPEA	F4D5G3	93.2	1/4/2010	287545.20	3836121.20	Non-MPPEH Debris	Scrap	N/A	N/A	N/A	1	5	3	Scrap Bin	None	
F4D5G3-00009	BPEA	F4D5G3	19.7	1/4/2010	287539.70	3836112.80	Non-MPPEH Debris	Scrap	N/A	N/A	N/A	1	3	0.2	Scrap Bin	None	
F4D5G3-00010	BPEA	F4D5G3	16.3	1/4/2010	287531.40	3836105.20	Non-MPPEH Debris	Scrap	N/A	N/A	N/A	1	0	2	Scrap Bin	None	
F4D5G3-00011	BPEA	F4D5G3	8.1	1/4/2010	287540.00	3836114.60	Non-MPPEH Debris	Scrap	N/A	N/A	N/A	1	4	0.3	Scrap Bin	None	
F4D5G3-00013	BPEA	F4D5G3	7.1	1/4/2010	287535.80	3836111.80	Non-MPPEH Debris	Scrap	N/A	N/A	N/A	1	10	0.2	Scrap Bin	None	
F4D5G3-00014	BPEA	F4D5G3	6	1/4/2010	287543.20	3836121.20	Non-MPPEH Debris	Scrap	N/A	N/A	N/A	1	1	0.1	Scrap Bin	None	
F4D5G3-00015	BPEA	F4D5G3	5.8	1/4/2010	287542.40	3836103.50	Non-MPPEH Debris	Scrap	N/A	N/A	N/A	1	2	0.2	Scrap Bin	None	
F4D5G3-00016	BPEA	F4D5G3	5.3	1/4/2010	287547.20	3836116.40	Non-MPPEH Debris	Scrap	N/A	N/A	N/A	1	1	0.1	Scrap Bin	None	
F4D5G3-00017	BPEA	F4D5G3	5.1	1/4/2010	287543.00	3836120.60	Non-MPPEH Debris	Scrap	N/A	N/A	N/A	1	1	0.1	Scrap Bin	None	
F4D5G3-00018	BPEA	F4D5G3	4.3	1/4/2010	287538.80	3836116.00	Non-MPPEH Debris	Scrap	N/A	N/A	N/A	1	1	0.1	Scrap Bin	None	
F4D5G3-00019	BPEA	F4D5G3	3.8	1/4/2010	287541.60	3836120.00	Non-MPPEH Debris	Scrap	N/A	N/A	N/A	1	1	0.1	Scrap Bin	None	
F4D5G3-00020	BPEA	F4D5G3	3.6	1/4/2010	287537.20	3836112.20	Non-MPPEH Debris	Scrap	N/A	N/A	N/A	1	1	0.1	Scrap Bin	None	
F4D5G3-00021	BPEA	F4D5G3	3.5	1/4/2010	287542.60	3836118.80	Non-MPPEH Debris	Scrap	N/A	N/A	N/A	1	1	0.1	Scrap Bin	None	
F4D5G3-00022	BPEA	F4D5G3	3.5	1/4/2010	287545.80	3836124.80	Non-MPPEH Debris	Scrap	N/A	N/A	N/A	1	1	0.1	Scrap Bin	None	
F4D5G3-00023	BPEA	F4D5G3	3.4	1/4/2010	287540.20	3836102.20	Non-MPPEH Debris	Scrap	N/A	N/A	N/A	1	3	0.1	Scrap Bin	None	
F4D5G3-00024	BPEA	F4D5G3	3.3	1/4/2010	287534.40	3836109.60	Non-MPPEH Debris	Scrap	N/A	N/A	N/A	1	2	0.1	Scrap Bin	None	
F4D5G3-00025	BPEA	F4D5G3	3.3	1/4/2010	287546.00	3836110.60	Non-MPPEH Debris	Scrap	N/A	N/A	N/A	1	1	0.1	Scrap Bin	None	
F4D5G3-00026	BPEA	F4D5G3	3.2	1/4/2010	287539.90	3836101.30	Non-MPPEH Debris	Scrap	N/A	N/A	N/A	1	2	0.1	Scrap Bin	None	
F4D5G3-00027	BPEA	F4D5G3	3.2	1/4/2010	287545.60	3836115.00	Non-MPPEH Debris	Scrap	N/A	N/A	N/A	1	2	0.1	Scrap Bin	None	
F4D5G3-00028	BPEA	F4D5G3	3.2	1/4/2010	287543.90	3836119.80	Non-MPPEH Debris	Scrap	N/A	N/A	N/A	1	1	0.1	Scrap Bin	None	
F4D5G3-00029	BPEA	F4D5G3	3.2	1/4/2010	287537.40	3836100.60	Non-MPPEH Debris	Scrap	N/A	N/A	N/A	1	1	0.1	Scrap Bin	None	
F4D5G3-00030	BPEA	F4D5G3	3.1	1/4/2010	287536.80	3836101.00	Non-MPPEH Debris	Scrap	N/A	N/A	N/A	1	1	0.1	Scrap Bin	None	

Anomaly Identification	Phase	Grid	Amplitude (millivolts)	Dig Date	Easting (UTM)	Northing (UTM)	Item Group	Item Class	Category	Filler	Fuze	Quantity	Depth (inch)	Weight (pound)	Action Taken	Demolition Required?	Item Comment
F4D5G3-00031	BPEA	F4D5G3	3.1	1/4/2010	287546.80	3836122.60	Non-MPPEH Debris	Scrap	N/A	N/A	N/A	1	3	0.1	Scrap Bin	None	
F4D5G3-00032	BPEA	F4D5G3	3	1/4/2010	287543.20	3836104.60	Non-MPPEH Debris	Scrap	N/A	N/A	N/A	1	2	0.1	Scrap Bin	None	
F4D5H3-00007	BPEA	F4D5H3	31.8	1/4/2010	287596.00	3836130.40	MPPEH	Rocket	Rocket, 3.5-inch, Practice, M29 Series	None (empty)	Unfuzed	1	6	0.2	Consolidation Point	Demil	
F4D5H3-00008	BPEA	F4D5H3	24.3	1/4/2010	287598.60	3836129.20	MPPEH	Rocket	Rocket, 3.5-inch, Practice, M29 Series, Rocket Warhead	None (empty)	Unfuzed	1	1	0.1	Consolidation Point	Demil	
F4D5H3-00002	BPEA	F4D5H3	72.6	1/4/2010	287578.80	3836126.40	Non-MPPEH Debris	Scrap	N/A	N/A	N/A	1	5	2	Scrap Bin	None	
F4D5H3-00003	BPEA	F4D5H3	66.2	1/4/2010	287584.70	3836130.90	Non-MPPEH Debris	Scrap	N/A	N/A	N/A	1	3	0.2	Scrap Bin	None	
F4D5H3-00004	BPEA	F4D5H3	52.6	1/4/2010	287583.40	3836130.50	Non-MPPEH Debris	Scrap	N/A	N/A	N/A	1	3	0.2	Scrap Bin	None	
F4D5H3-00005	BPEA	F4D5H3	39	1/4/2010	287583.00	3836134.60	Non-MPPEH Debris	Scrap	N/A	N/A	N/A	1	2	0.2	Scrap Bin	None	
F4D5H3-00006	BPEA	F4D5H3	37	1/4/2010	287585.40	3836132.60	Non-MPPEH Debris	Scrap	N/A	N/A	N/A	1	6	0.5	Scrap Bin	None	
F4D5H3-00009	BPEA	F4D5H3	24.3	1/4/2010	287585.30	3836146.70	QC Seed	QC Seed	N/A	N/A	N/A	1	4	0.2	Consolidation Point	None	Seed #022
F4D5H3-00010	BPEA	F4D5H3	23.2	1/4/2010	287584.00	3836134.20	Non-MPPEH Debris	Scrap	N/A	N/A	N/A	1	3	0.2	Scrap Bin	None	
F4D5H3-00011	BPEA	F4D5H3	21.1	1/4/2010	287586.20	3836126.60	Non-MPPEH Debris	Scrap	N/A	N/A	N/A	1	4	0.2	Scrap Bin	None	
F4D5H3-00012	BPEA	F4D5H3	21	1/4/2010	287595.60	3836131.00	Non-MPPEH Debris	Scrap	N/A	N/A	N/A	1	3	0.1	Scrap Bin	None	
F4D5H3-00013	BPEA	F4D5H3	19.5	1/4/2010	287585.80	3836127.20	Non-MPPEH Debris	Scrap	N/A	N/A	N/A	1	2	0.1	Scrap Bin	None	
F4D5H3-00015	BPEA	F4D5H3	15.6	1/4/2010	287566.40	3836128.60	Non-MPPEH Debris	Scrap	N/A	N/A	N/A	1	1	0.1	Scrap Bin	None	
F4D5H3-00016	BPEA	F4D5H3	15.2	1/4/2010	287598.60	3836129.80	Non-MPPEH Debris	Scrap	N/A	N/A	N/A	1	2	0.1	Scrap Bin	None	
F4D5H3-00017	BPEA	F4D5H3	14.6	1/4/2010	287588.40	3836133.00	Non-MPPEH Debris	Scrap	N/A	N/A	N/A	1	1	0.1	Scrap Bin	None	
F4D5H3-00018	BPEA	F4D5H3	14.1	1/4/2010	287588.30	3836133.90	Non-MPPEH Debris	Scrap	N/A	N/A	N/A	1	4	0.2	Scrap Bin	None	
F4D5H3-00019	BPEA	F4D5H3	10.4	1/4/2010	287553.40	3836117.60	Non-MPPEH Debris	Scrap	N/A	N/A	N/A	1	1	0.1	Scrap Bin	None	
F4D5H3-00020	BPEA	F4D5H3	7.1	1/4/2010	287598.80	3836130.60	Non-MPPEH Debris	Scrap	N/A	N/A	N/A	1	1	0.1	Scrap Bin	None	
F4D5H3-00021	BPEA	F4D5H3	6.4	1/4/2010	287565.80	3836146.40	Non-MPPEH Debris	Scrap	N/A	N/A	N/A	1	1	0.1	Scrap Bin	None	
F4D5H3-00022	BPEA	F4D5H3	6	1/4/2010	287560.20	3836126.60	Non-MPPEH Debris	Scrap	N/A	N/A	N/A	1	1	0.1	Scrap Bin	None	
F4D5H3-00023	BPEA	F4D5H3	6	1/4/2010	287560.90	3836130.90	Non-MPPEH Debris	Scrap	N/A	N/A	N/A	1	2	0.1	Scrap Bin	None	
F4D5H3-00024	BPEA	F4D5H3	5.8	1/4/2010	287596.20	3836132.60	Non-MPPEH Debris	Scrap	N/A	N/A	N/A	1	1	0.1	Scrap Bin	None	
F4D5H3-00025	BPEA	F4D5H3	5.5	1/4/2010	287559.90	3836140.30	Non-MPPEH Debris	Scrap	N/A	N/A	N/A	1	1	0.1	Scrap Bin	None	
F4D5H3-00026	BPEA	F4D5H3	5.4	1/4/2010	287584.00	3836127.60	Non-MPPEH Debris	Scrap	N/A	N/A	N/A	1	4	0.1	Scrap Bin	None	
F4D5H3-00027	BPEA	F4D5H3	5.4	1/4/2010	287559.40	3836126.60	Non-MPPEH Debris	Scrap	N/A	N/A	N/A	1	1	0.1	Scrap Bin	None	
F4D5H3-00028	BPEA	F4D5H3	5.3	1/4/2010	287595.30	3836128.00	Non-MPPEH Debris	Scrap	N/A	N/A	N/A	1	1	0.1	Scrap Bin	None	
F4D5H3-00029	BPEA	F4D5H3	5.1	1/4/2010	287596.40	3836129.00	Non-MPPEH Debris	Scrap	N/A	N/A	N/A	1	1	0.1	Scrap Bin	None	
F4D5H3-00030	BPEA	F4D5H3	5	1/4/2010	287571.30	3836129.40	Non-MPPEH Debris	Scrap	N/A	N/A	N/A	1	1	0.1	Scrap Bin	None	
F4D5H3-00031	BPEA	F4D5H3	5	1/4/2010	287599.60	3836132.00	Non-MPPEH Debris	Scrap	N/A	N/A	N/A	1	3	0.2	Scrap Bin	None	
F4D5H3-00032	BPEA	F4D5H3	5	1/4/2010	287567.20	3836129.80	Non-MPPEH Debris	Scrap	N/A	N/A	N/A	1	1	0.1	Scrap Bin	None	
F4D5H3-00033	BPEA	F4D5H3	4.8	1/4/2010	287564.90	3836141.50	Non-MPPEH Debris	Scrap	N/A	N/A	N/A	1	1	0.1	Scrap Bin	None	
F4D5H3-00034	BPEA	F4D5H3	4.7	1/4/2010	287564.20	3836127.20	Non-MPPEH Debris	Scrap	N/A	N/A	N/A	1	1	0.1	Scrap Bin	None	
F4D5H3-00035	BPEA	F4D5H3	4.4	1/4/2010	287558.60	3836126.20	Non-MPPEH Debris	Scrap	N/A	N/A	N/A	1	1	0.1	Scrap Bin	None	
F4D5H3-00036	BPEA	F4D5H3	4.3	1/4/2010	287553.00	3836131.60	Non-MPPEH Debris	Scrap	N/A	N/A	N/A	1	1	0.1	Scrap Bin	None	
F4D5H3-00037	BPEA	F4D5H3	4.3	1/4/2010	287561.40	3836123.20	Non-MPPEH Debris	Scrap	N/A	N/A	N/A	1	1	0.1	Scrap Bin	None	
F4D5H3-00038	BPEA	F4D5H3	4.3	1/4/2010	287555.20	3836124.60	Non-MPPEH Debris	Scrap	N/A	N/A	N/A	1	1	0.1	Scrap Bin	None	
F4D5H3-00039	BPEA	F4D5H3	4.3	1/4/2010	287559.80	3836138.80	Non-MPPEH Debris	Scrap	N/A	N/A	N/A	1	1	0.1	Scrap Bin	None	
F4D5H3-00040	BPEA	F4D5H3	4.2	1/4/2010	287551.40	3836130.00	Non-MPPEH Debris	Scrap	N/A	N/A	N/A	1	1	0.1	Scrap Bin	None	
F4D5H3-00041	BPEA	F4D5H3	4.1	1/4/2010	287580.40	3836130.80	Non-MPPEH Debris	Scrap	N/A	N/A	N/A	1	1	0.1	Scrap Bin	None	
F4D5H3-00042	BPEA	F4D5H3	4.1	1/4/2010	287564.60	3836145.80	Non-MPPEH Debris	Scrap	N/A	N/A	N/A	1	1	0.1	Scrap Bin	None	
F4D5H3-00043	BPEA	F4D5H3	4	1/4/2010	287558.20	3836130.40	Non-MPPEH Debris	Scrap	N/A	N/A	N/A	1	1	0.1	Scrap Bin	None	
F4D5H3-00044	BPEA	F4D5H3	4	1/4/2010	287595.00	3836131.80	Non-MPPEH Debris	Scrap	N/A	N/A	N/A	1	1	0.1	Scrap Bin	None	
F4D5H3-00045	BPEA	F4D5H3	3.8	1/4/2010	287561.10	3836126.40	Non-MPPEH Debris	Scrap	N/A	N/A	N/A	1	1	0.1	Scrap Bin	None	
F4D5H3-00046	BPEA	F4D5H3	3.8	1/4/2010	287562.60	3836126.80	Non-MPPEH Debris	Scrap	N/A	N/A	N/A	1	1	0.1	Scrap Bin	None	
F4D5H3-00047	BPEA	F4D5H3	3.6	1/4/2010	287559.60	3836138.20	Non-MPPEH Debris	Scrap	N/A	N/A	N/A	1	1	0.1	Scrap Bin	None	
F4D5H3-00048	BPEA	F4D5H3	3.6	1/4/2010	287577.40	3836130.00	Non-MPPEH Debris	Scrap	N/A	N/A	N/A	1	1	0.1	Scrap Bin	None	
F4D5H3-00049	BPEA	F4D5H3	3.6	1/4/2010	287568.40	3836128.60	Non-MPPEH Debris	Scrap	N/A	N/A	N/A	1	1	0.1	Scrap Bin	None	
F4D5H3-00050	BPEA	F4D5H3	3.6	1/4/2010	287558.40	3836137.60	Non-MPPEH Debris	Scrap	N/A	N/A	N/A	1	1	0.1	Scrap Bin	None	
F4D5H3-00051	BPEA	F4D5H3	3.4	1/4/2010	287597.20	3836128.20	Non-MPPEH Debris	Scrap	N/A	N/A	N/A	1	1	0.1	Scrap Bin	None	
F4D5H3-00052	BPEA	F4D5H3	3.4	1/4/2010	287565.60	3836128.00	Non-MPPEH Debris	Scrap	N/A	N/A	N/A	1	1	0.1	Scrap Bin	None	
F4D5H3-00053	BPEA	F4D5H3	3.4	1/4/2010	287551.00	3836116.20	Non-MPPEH Debris	Scrap	N/A	N/A	N/A	1	0	0.1	Scrap Bin	None	
F4D5H3-00054	BPEA	F4D5H3	3.4	1/4/2010	287559.40	3836131.80	Non-MPPEH Debris	Scrap	N/A	N/A	N/A	1	5	0.1	Scrap Bin	None	
F4D5H3-00055	BPEA	F4D5H3	3.3	1/4/2010	287560.20	3836130.80	Non-MPPEH Debris	Scrap	N/A	N/A	N/A	1	4	0.1	Scrap Bin	None	
F4D5H3-00056	BPEA	F4D5H3	3.2	1/4/2010	287590.60	3836140.20	Non-MPPEH Debris	Scrap	N/A	N/A	N/A	1	2	0.3	Scrap Bin	None	
F4D5H3-00057	BPEA	F4D5H3	3.2	1/4/2010	287574.50	3836130.00	Non-MPPEH Debris	Scrap	N/A	N/A	N/A	1	1	0.1	Scrap Bin	None	
F4D5H3-00058	BPEA	F4D5H3	3.2	1/4/2010	287596.80	3836131.80	Non-MPPEH Debris	Scrap	N/A	N/A	N/A	1	1	0.1	Scrap Bin	None	
F4D5H3-00059	BPEA	F4D5H3	3.1	1/4/2010	287564.60	3836149.20	Non-MPPEH Debris	Scrap	N/A	N/A	N/A	1	1	0.1	Scrap Bin	None	
F4D5H3-00060	BPEA	F4D5H3	3.1	1/4/2010	287571.00	3836140.60	Non-MPPEH Debris	Scrap	N/A	N/A	N/A	1	6	0.2	Scrap Bin	None	
F4D5H4-00002	BPEA	F4D5H4	42.3	1/4/2010	287593.80	3836175.40	Non-MPPEH Debris	Scrap	N/A	N/A	N/A	1	3	0.2	Scrap Bin	None	
F4D5H4-00003	BPEA	F4D5H4	7.2	1/4/2010	287594.00	3836152.80	Non-MPPEH Debris	Scrap	N/A	N/A	N/A	1	2	0.2	Scrap Bin	None	
F4D5H4-00004	BPEA	F4D5H4	6.6	1/4/2010	287597.20	3836156.00	Non-MPPEH Debris	Scrap	N/A	N/A	N/A	1	3	0.1	Scrap Bin	None	
F4D5H4-00005	BPEA	F4D5H4	6.6	1/4/2010	287595.80	3836177.00	Non-MPPEH Debris	Scrap	N/A	N/A	N/A	1	1	0.1	Scrap Bin	None	
F4D5H4-00006	BPEA	F4D5H4	6.6	1/4/2010	287594.00	3836176.60	Non-MPPEH Debris	Scrap	N/A	N/A	N/A	1	1	0.1	Scrap Bin	None	
F4D5H4-00007	BPEA	F4D5H4	6.4	1/4/2010	287593.40	3836151.60	Non-MPPEH Debris	Scrap	N/A	N/A	N/A	1	4	0.2	Scrap Bin	None	
F4D5H4-00008	BPEA	F4D5H4	4.4	1/4/2010	287590.20	3836153.60	Non-MPPEH Debris	Scrap	N/A	N/A	N/A	1	4	0.1	Scrap Bin	None	
F4D5H4-00009	BPEA	F4D5H4	4.2	1/4/2010	287589.40	3836169.80	Non-MPPEH Debris	Scrap	N/A	N/A	N/A	1	0	0.1	Scrap Bin	None	
F4D5H4-00010	BPEA	F4D5H4	4.1	1/4/2010	287598.20	3836180.00	Non-MPPEH Debris	Scrap	N/A	N/A	N/A	1	1	0.1	Scrap Bin	None	
F4D5H4-00011	BPEA	F4D5H4	3.8	1/4/2010	287576.90	3836154.90	Non-MPPEH Debris	Scrap	N/A	N/A	N/A	1	1	0.1	Scrap Bin	None	
F4D5H4-00012	BPEA	F4D5H4	3.7	1/4/2010	287582.40	3836165.50	Non-MPPEH Debris	Scrap	N/A	N/A	N/A	1	2	0.1	Scrap Bin	None	
F4D5H4-00013	BPEA	F4D5H4	3.5	1/4/2010	287587.60	3836152.60	Non-MPPEH Debris	Scrap	N/A	N/A	N/A	1	4	0.1	Scrap Bin	None	
F4D5H4-00014	BPEA	F4D5H4	3.4	1/4/2010	287586.30	3836169.50	Non-MPPEH Debris	Scrap	N/A	N/A	N/A	1	2	0.1	Scrap Bin	None	
F4D5H4-00015	BPEA	F4D5H4	3.4	1/4/2010	287590.40	3836158.20	Non-MPPEH Debris	Scrap	N/A	N/A	N/A	1	4	0.2	Scrap Bin	None	
F4D5H4-00016	BPEA	F4D5H4	3.3	1/4/2010	287599.30	3836163.90	Non-MPPEH Debris	Scrap	N/A	N/A	N/A	1	4	0.1	Scrap Bin	None	
F4D5H4-00018	BPEA	F4D5H4	3.2	1/4/2010	287577.40	3836160.60	Non-MPPEH Debris	Scrap	N/A	N/A	N/A	1	2	0.1	Scrap Bin	None	
F4D5H4-00019	BPEA	F4D5H4	3.2	1/4/2010	287581.00	3836165.60	Non-MPPEH Debris	Scrap	N/A	N/A	N/A	1	0	0.1	Scrap Bin	None	
F4D5H4-00020	BPEA	F4D5H4	3.1	1/4/2010	287599.40	3836154.80	Non-MPPEH Debris	Scrap	N/A	N/A	N/A	1	1	0.1	Scrap Bin	None	
F4D5H4-00021	BPEA	F4D5H4	3.1	1/4/2010	287594.80	3836150.40	Non-MPPEH Debris	Scrap	N/A	N/A	N/A	1	4	0.1	Scrap Bin	None	
F4D5H4-00022	BPEA	F4D5H4	3.1	1/4/2010	287593.50	3836160.40	Non-MPPEH Debris	Scrap	N/A	N/A	N/A	1	1	0.1	Scrap Bin	None	
F4D5H4-00023	BPEA	F4D5H4	3	1/4/2010	287570.90	3836151.70	Non-MPPEH Debris	Scrap	N/A	N/A	N/A	1	1	0.1	Scrap Bin	None	
F4D5I3-00006	BPEA	F4D5I3	50.3	1/4/2010	287624.40	3836143.20	MPPEH	Rocket	Rocket, 3.5-inch, Practice, M29 Series, Rocket Warhead	None (empty)	Unfuzed	1	6	0.5	Consolidation Point	Demil	
F4D5I3-00012	BPEA	F4D5I3	15.1	1/4/2010	287607.00	3836147.40	MPPEH	Rocket	Rocket, 35-mm, Subcaliber, Practice, M73	None (empty)	Unfuzed	1	1	0.2	Consolidation Point	Demil	
F4D5I3-00004	BPEA	F4D5I3	114.2	1/4/2010	287635.60	3836147.30	Non-MPPEH Debris	Scrap	N/A	N/A	N/A	1	6	0.1	Scrap Bin	None	
F4D5I3-00005	BPEA	F4D5I3	53.6	1/4/2010	287632.00	3836144.00	Non-MPPEH Debris	Scrap	N/A	N/A	N/A	1	4	3	Scrap Bin	None	
F4D5I3-00007	BPEA	F4D5I3	40.9	1/4/2010	287613.00	3836146.60	Non-MPPEH Debris	Scrap	N/A	N/A	N/A	1	1	0.2	Scrap Bin	None	
F4D5I3-00008	BPEA	F4D5I3	40.5	1/4/2010	287632.60	3836145.60	Non-MPPEH Debris	Scrap	N/A	N/A	N/A	1	1	0.1	Scrap Bin	None	
F4D5I3-00009	BPEA	F4D5I3	35.9	1/4/2010	287636.60	3836147.80	Non-MPPEH Debris	Scrap	N/A	N/A	N/A	1	6	0.1	Scrap Bin	None	
F4D5I3-00010	BPEA	F4D5I3	28.9	1/4/2010	287633.40	3836144.80	Non-MPPEH Debris	Scrap	N/A	N/A	N/A	1	1	0.1	Scrap Bin	None	
F4D5I3-00011	BPEA	F4D5I3	19.3	1/4/2010	287625.20	3836141.80	Non-MPPEH Debris	Scrap	N/A	N/A	N/A	1	1	0.1	Scrap Bin	None	
F4D5I3-00013	BPEA	F4D5I3	14.4	1/4/2010	287608.00	3836147.20	SHD	Shared	Shared	N/A	N/A	0	0	0	Left in Place	None	Shared with F4D5I3-00012
F4D5I3-00014	BPEA	F4D5I3	14	1/4/2010	287636.40	3836149.20	Non-MPPEH Debris	Scrap	N/A	N/A	N/A	1	6	0.1	Scrap Bin	None	
F4D5I3-00015	BPEA	F4D5I3	7.9	1/4/2010	287632.60	3836147.00	Non-MPPEH Debris	Scrap	N/A	N/A	N/A	1	1	0.1	Scrap Bin	None	
F4D5I3-00016	BPEA	F4D5I3	7.1	1/4/2010	287601.60	3836130.80	Non-MPPEH Debris	Scrap	N/A	N/A	N/A	1	6	0.2	Scrap Bin	None	
F4D5I3-00018	BPEA	F4D5I3	6.2	1/4/2010	287633.20	3836147.60	Non-MPPEH Debris	Scrap	N/A	N/A	N/A	1	6	0.2	Scrap Bin	None	
F4D5I3-00019	BPEA	F4D5I3	4.2	1/4/2010	287634.60	3836149.00	Non-MPPEH Debris	Scrap	N/A	N/A	N/A	1	1	0.1	Scrap Bin	None	
F4D5I3-00020	BPEA	F4D5I3	3.6	1/4/2010	287611.50	3836148.60	Non-MPPEH Debris	Scrap	N/A	N/A	N/A	1	2	0.1	Scrap Bin	None	
F4D5I3-00021	BPEA	F4D5I3	3.4	1/4/2010	287603.80	3836131.40	Non-MPPEH Debris	Scrap	N/A	N/A	N/A	1	4	0.3	Scrap Bin	None	

Anomaly Identification	Phase	Grid	Amplitude (millivolts)	Dig Date	Easting (UTM)	Northing (UTM)	Item Group	Item Class	Category	Filler	Fuze	Quantity	Depth (inch)	Weight (pound)	Action Taken	Demolition Required?	Item Comment
F4D5I3-00022	BPEA	F4D5I3	3.3	1/4/2010	287611.50	3836145.50	Non-MPPEH Debris	Scrap	N/A	N/A	N/A	1	1	0.1	Scrap Bin	None	
F4D5I3-00023	BPEA	F4D5I3	3.3	1/4/2010	287633.20	3836149.30	Non-MPPEH Debris	Scrap	N/A	N/A	N/A	1	1	0.1	Scrap Bin	None	
F4D5I3-00024	BPEA	F4D5I3	3.3	1/4/2010	287605.20	3836130.60	Non-MPPEH Debris	Scrap	N/A	N/A	N/A	1	5	0.2	Scrap Bin	None	
F4D5I3-00025	BPEA	F4D5I3	3.2	1/4/2010	287605.20	3836134.00	Non-MPPEH Debris	Scrap	N/A	N/A	N/A	1	3	0.3	Scrap Bin	None	
F4D5I4-00002	BPEA	F4D5I4	1163.9	1/4/2010	287601.60	3836177.60	Non-MPPEH Debris	Scrap	N/A	N/A	N/A	1	1	0.1	Scrap Bin	None	
F4D5I4-00031	BPEA	F4D5I4	11.2	1/4/2010	287601.80	3836169.40	Non-MPPEH Debris	Scrap	N/A	N/A	N/A	1	3	0.4	Scrap Bin	None	
F4D5I4-00038	BPEA	F4D5I4	8.5	1/4/2010	287604.60	3836160.20	Non-MPPEH Debris	Scrap	N/A	N/A	N/A	1	3	0.2	Scrap Bin	None	
F4D5I4-00039	BPEA	F4D5I4	7.8	1/4/2010	287600.30	3836178.60	Non-MPPEH Debris	Scrap	N/A	N/A	N/A	1	1	0.1	Scrap Bin	None	
F4D5I4-00044	BPEA	F4D5I4	5.1	1/4/2010	287600.80	3836182.80	Non-MPPEH Debris	Scrap	N/A	N/A	N/A	1	1	0.1	Scrap Bin	None	
F4D5I4-00047	BPEA	F4D5I4	4.4	1/4/2010	287615.20	3836173.00	Non-MPPEH Debris	Scrap	N/A	N/A	N/A	1	1	0.2	Scrap Bin	None	
F4D5I4-00052	BPEA	F4D5I4	4.1	1/4/2010	287600.40	3836180.80	Non-MPPEH Debris	Scrap	N/A	N/A	N/A	1	1	0.1	Scrap Bin	None	
F4D5I4-00055	BPEA	F4D5I4	3.9	1/4/2010	287613.70	3836163.70	Non-MPPEH Debris	Scrap	N/A	N/A	N/A	1	1	0.1	Scrap Bin	None	
F4D5I4-00061	BPEA	F4D5I4	3.5	1/4/2010	287602.40	3836161.70	Non-MPPEH Debris	Scrap	N/A	N/A	N/A	1	8	0.2	Scrap Bin	None	
F4D5I4-00064	BPEA	F4D5I4	3.4	1/4/2010	287605.50	3836151.10	Non-MPPEH Debris	Scrap	N/A	N/A	N/A	1	1	0.1	Scrap Bin	None	
F4D5I4-00037	BPEA	F4D5I4	8.9	1/5/2010	287614.40	3836175.00	MPPEH	Flare	Signal, Illum, M127A1, Star Parachute	None (empty)	Unfuzed	1	3	0.1	Consolidation Point	Demil	
F4D5J4-00012	BPEA	F4D5J4	4.8	1/5/2010	287654.60	3836197.80	MPPEH	Flare	Signal, Illum, M127A1, Star Parachute	None (empty)	Unfuzed	1	3	0.1	Consolidation Point	Demil	
F4D5J4-00005	BPEA	F4D5J4	17.6	1/5/2010	287660.60	3836196.40	MPPEH	Fuze	Grenade, Striker Assembly Handle	N/A	N/A	1	4	0.4	Consolidation Point	Demil	
F4D5I4-00029	BPEA	F4D5I4	14.6	1/5/2010	287640.70	3836196.40	MPPEH	Grenade	Grenade, Signal, Illumination, 40mm, M583	None (empty)	Unfuzed	1	3	0.2	Consolidation Point	Demil	
F4D5I4-00033	BPEA	F4D5I4	10.5	1/5/2010	287634.60	3836157.60	MPPEH	Grenade	Grenade, Signal, Illumination, 40mm, M583	None (empty)	Unfuzed	1	3	0.2	Consolidation Point	Demil	
F4D5I4-00036	BPEA	F4D5I4	9.5	1/5/2010	287624.90	3836189.40	MPPEH	Grenade	Grenade, Signal, Illumination, 40mm, M583	None (empty)	Unfuzed	1	2	0.2	Consolidation Point	Demil	
F4C5J4-00006	BPEA	F4C5J4	75.00	5-Jan-10	287168.80	3836152.10	MPPEH	Rocket	Rocket, 3.5-inch, Practice, M29 Series	None (empty)	Unfuzed	1	8	2	Consolidation Point	Demil	
F4D5I4-00001	BPEA	F4D5I4	2182	1/5/2010	287646.60	3836172.20	MPPEH	Rocket	Rocket, 3.5-inch, Practice, M29 Series	None (empty)	M405	1	7	9	Consolidation Point	Demil	
F4D5I4-00004	BPEA	F4D5I4	683	1/5/2010	287630.80	3836174.80	MPPEH	Rocket	Rocket, 3.5-inch, Practice, M29 Series	None (empty)	M405	1	1	5	Consolidation Point	Demil	
F4D5I4-00006	BPEA	F4D5I4	397.1	1/5/2010	287645.00	3836173.20	MPPEH	Rocket	Rocket, 3.5-inch, Practice, M29 Series	None (empty)	Unfuzed	1	8	2	Consolidation Point	Demil	
F4D5I4-00007	BPEA	F4D5I4	385.6	1/5/2010	287635.60	3836154.20	MPPEH	Rocket	Rocket, 3.5-inch, Practice, M29 Series	None (empty)	M405	1	2	5	Consolidation Point	Demil	
F4D5I4-00010	BPEA	F4D5I4	335	1/5/2010	287646.60	3836174.30	MPPEH	Rocket	Rocket, 3.5-inch, Practice, M29 Series	None (empty)	M405	1	2	0.5	Consolidation Point	Demil	
F4D5I4-00012	BPEA	F4D5I4	251.5	1/5/2010	287647.80	3836184.40	MPPEH	Rocket	Rocket, 3.5-inch, Practice, M29 Series	None (empty)	M405	1	3	3	Consolidation Point	Demil	
F4D5I4-00014	BPEA	F4D5I4	179.5	1/5/2010	287628.00	3836150.60	MPPEH	Rocket	Rocket, 2.36-inch, HEAT, M6 series	None (empty)	Unfuzed	1	4	3.2	Consolidation Point	Demil	
F4D5I4-00015	BPEA	F4D5I4	158.3	1/5/2010	287648.00	3836197.60	MPPEH	Rocket	Rocket, 3.5-inch, Practice, M29 Series	None (empty)	M405	1	2	2.5	Consolidation Point	Demil	
F4D5I4-00018	BPEA	F4D5I4	134.4	1/5/2010	287648.80	3836174.80	MPPEH	Rocket	Rocket, 3.5-inch, Practice, M29 Series	None (empty)	Unfuzed	1	12	0.5	Consolidation Point	Demil	
F4D5I4-00019	BPEA	F4D5I4	121.9	1/5/2010	287646.60	3836170.80	MPPEH	Rocket	Rocket, 3.5-inch, Practice, M29 Series	None (empty)	Unfuzed	1	1	0.2	Consolidation Point	Demil	
F4D5I4-00020	BPEA	F4D5I4	102.8	1/5/2010	287649.90	3836174.00	MPPEH	Rocket	Rocket, 3.5-inch, Practice, M29 Series, Rocket Warhead	None (empty)	Unfuzed	1	3	0.5	Consolidation Point	Demil	
F4D5I4-00021	BPEA	F4D5I4	102.5	1/5/2010	287645.00	3836170.00	MPPEH	Rocket	Rocket, 3.5-inch, Practice, M29 Series, Rocket Warhead	None (empty)	M405	1	4	2.5	Consolidation Point	Demil	
F4D5I4-00026	BPEA	F4D5I4	17.5	1/5/2010	287644.20	3836169.10	MPPEH	Rocket	Rocket, 3.5-inch, Practice, M29 Series	None (empty)	Unfuzed	1	2	0.2	Consolidation Point	Demil	
F4D5I4-00030	BPEA	F4D5I4	13.7	1/5/2010	287641.40	3836174.60	MPPEH	Rocket	Rocket, 3.5-inch, Practice, M29 Series	None (empty)	M405	1	3	0.1	Consolidation Point	Demil	
F4D5I4-00074	BPEA	F4D5I4	3.1	1/5/2010	287645.70	3836175.90	MPPEH	Rocket	Rocket, 3.5-inch, Practice, M29 Series, Rocket Warhead	None (empty)	Unfuzed	1	2	0.2	Consolidation Point	Demil	
F4D5I4-00003	BPEA	F4D5I4	937.4	1/5/2010	287646.00	3836168.20	Non-MPPEH Debris	Scrap	N/A	N/A	N/A	1	3	6	Scrap Bin	None	
F4D5I4-00005	BPEA	F4D5I4	406	1/5/2010	287629.20	3836195.80	Non-MPPEH Debris	Scrap	N/A	N/A	N/A	1	0	0.1	Scrap Bin	None	
F4D5I4-00008	BPEA	F4D5I4	381.9	1/5/2010	287606.70	3836183.10	Non-MPPEH Debris	Scrap	N/A	N/A	N/A	1	10	2.5	Scrap Bin	None	
F4D5I4-00009	BPEA	F4D5I4	361.3	1/5/2010	287623.20	3836191.60	Non-MPPEH Debris	Scrap	N/A	N/A	N/A	1	0	0.5	Scrap Bin	None	
F4D5I4-00011	BPEA	F4D5I4	286.4	1/5/2010	287608.60	3836183.80	Non-MPPEH Debris	Scrap	N/A	N/A	N/A	1	12	0.5	Scrap Bin	None	
F4D5I4-00022	BPEA	F4D5I4	36.4	1/5/2010	287639.00	3836196.80	Non-MPPEH Debris	Scrap	N/A	N/A	N/A	1	5	0.5	Scrap Bin	None	
F4D5I4-00023	BPEA	F4D5I4	32.5	1/5/2010	287631.40	3836183.60	QC Seed	QC Seed	N/A	N/A	N/A	1	6	0.5	Consolidation Point	None	Seed #030
F4D5I4-00024	BPEA	F4D5I4	17.9	1/5/2010	287636.80	3836153.40	Non-MPPEH Debris	Scrap	N/A	N/A	N/A	1	3	0.2	Scrap Bin	None	
F4D5I4-00025	BPEA	F4D5I4	17.7	1/5/2010	287633.80	3836157.00	Non-MPPEH Debris	Scrap	N/A	N/A	N/A	1	3	0.4	Scrap Bin	None	
F4D5I4-00027	BPEA	F4D5I4	16.5	1/5/2010	287649.60	3836175.60	Non-MPPEH Debris	Scrap	N/A	N/A	N/A	1	6	0.1	Scrap Bin	None	
F4D5I4-00028	BPEA	F4D5I4	15	1/5/2010	287611.50	3836181.90	Non-MPPEH Debris	Scrap	N/A	N/A	N/A	1	1	0.1	Scrap Bin	None	
F4D5I4-00032	BPEA	F4D5I4	10.6	1/5/2010	287606.80	3836190.00	Non-MPPEH Debris	Scrap	N/A	N/A	N/A	1	1	0.1	Scrap Bin	None	
F4D5I4-00034	BPEA	F4D5I4	10.1	1/5/2010	287639.40	3836160.00	Non-MPPEH Debris	Scrap	N/A	N/A	N/A	1	3	0.5	Scrap Bin	None	
F4D5I4-00035	BPEA	F4D5I4	9.6	1/5/2010	287629.80	3836161.40	Non-MPPEH Debris	Scrap	N/A	N/A	N/A	1	4	0.5	Scrap Bin	None	
F4D5I4-00040	BPEA	F4D5I4	7	1/5/2010	287616.30	3836173.70	Non-MPPEH Debris	Scrap	N/A	N/A	N/A	1	4	0.3	Scrap Bin	None	
F4D5I4-00041	BPEA	F4D5I4	6.7	1/5/2010	287635.20	3836150.60	Non-MPPEH Debris	Scrap	N/A	N/A	N/A	1	2	0.1	Scrap Bin	None	
F4D5I4-00042	BPEA	F4D5I4	5.4	1/5/2010	287635.40	3836152.20	Non-MPPEH Debris	Scrap	N/A	N/A	N/A	1	3	0.2	Scrap Bin	None	
F4D5I4-00043	BPEA	F4D5I4	5.3	1/5/2010	287626.20	3836185.60	Non-MPPEH Debris	Scrap	N/A	N/A	N/A	1	6	0.3	Scrap Bin	None	
F4D5I4-00045	BPEA	F4D5I4	5	1/5/2010	287615.20	3836192.00	Non-MPPEH Debris	Scrap	N/A	N/A	N/A	1	3	0.1	Scrap Bin	None	
F4D5I4-00046	BPEA	F4D5I4	4.8	1/5/2010	287638.00	3836156.40	Non-MPPEH Debris	Scrap	N/A	N/A	N/A	1	3	0.2	Scrap Bin	None	
F4D5I4-00048	BPEA	F4D5I4	4.4	1/5/2010	287646.40	3836197.60	Non-MPPEH Debris	Scrap	N/A	N/A	N/A	1	3	0.2	Scrap Bin	None	
F4D5I4-00049	BPEA	F4D5I4	4.4	1/5/2010	287643.90	3836164.40	Non-MPPEH Debris	Scrap	N/A	N/A	N/A	1	2	0.2	Scrap Bin	None	
F4D5I4-00050	BPEA	F4D5I4	4.3	1/5/2010	287634.00	3836154.00	Non-MPPEH Debris	Scrap	N/A	N/A	N/A	1	3	0.2	Scrap Bin	None	
F4D5I4-00051	BPEA	F4D5I4	4.1	1/5/2010	287647.80	3836190.80	Non-MPPEH Debris	Scrap	N/A	N/A	N/A	1	2	0.1	Scrap Bin	None	
F4D5I4-00054	BPEA	F4D5I4	4	1/5/2010	287635.20	3836184.80	Non-MPPEH Debris	Scrap	N/A	N/A	N/A	1	2	0.1	Scrap Bin	None	
F4D5I4-00056	BPEA	F4D5I4	3.8	1/5/2010	287642.00	3836163.20	Non-MPPEH Debris	Scrap	N/A	N/A	N/A	1	2	0.3	Scrap Bin	None	
F4D5I4-00057	BPEA	F4D5I4	3.8	1/5/2010	287615.20	3836193.20	Non-MPPEH Debris	Scrap	N/A	N/A	N/A	1	3	0.3	Scrap Bin	None	
F4D5I4-00058	BPEA	F4D5I4	3.8	1/5/2010	287615.20	3836183.40	Non-MPPEH Debris	Scrap	N/A	N/A	N/A	1	3	0.1	Scrap Bin	None	
F4D5I4-00059	BPEA	F4D5I4	3.6	1/5/2010	287614.20	3836180.30	Non-MPPEH Debris	Scrap	N/A	N/A	N/A	1	4	0.1	Scrap Bin	None	
F4D5I4-00060	BPEA	F4D5I4	3.5	1/5/2010	287648.60	3836189.40	Non-MPPEH Debris	Scrap	N/A	N/A	N/A	1	3	0.2	Scrap Bin	None	
F4D5I4-00062	BPEA	F4D5I4	3.5	1/5/2010	287615.20	3836190.40	Non-MPPEH Debris	Scrap	N/A	N/A	N/A	1	4	0.3	Scrap Bin	None	
F4D5I4-00063	BPEA	F4D5I4	3.4	1/5/2010	287636.00	3836151.20	Non-MPPEH Debris	Scrap	N/A	N/A	N/A	1	4	0.1	Scrap Bin	None	
F4D5I4-00065	BPEA	F4D5I4	3.4	1/5/2010	287638.70	3836157.80	Non-MPPEH Debris	Scrap	N/A	N/A	N/A	1	4	0.3	Scrap Bin	None	
F4D5I4-00066	BPEA	F4D5I4	3.4	1/5/2010	287650.00	3836184.60	Non-MPPEH Debris	Scrap	N/A	N/A	N/A	1	3	0.3	Scrap Bin	None	
F4D5I4-00067	BPEA	F4D5I4	3.2	1/5/2010	287636.00	3836165.20	Non-MPPEH Debris	Scrap	N/A	N/A	N/A	1	3	0.3	Scrap Bin	None	
F4D5I4-00068	BPEA	F4D5I4	3.2	1/5/2010	287631.70	3836153.10	Non-MPPEH Debris	Scrap	N/A	N/A	N/A	1	4	0.2	Scrap Bin	None	
F4D5I4-00069	BPEA	F4D5I4	3.2	1/5/2010	287622.40	3836157.80	Non-MPPEH Debris	Scrap	N/A	N/A	N/A	1	3	0.1	Scrap Bin	None	
F4D5I4-00070	BPEA	F4D5I4	3.1	1/5/2010	287611.00	3836194.70	Non-MPPEH Debris	Scrap	N/A	N/A	N/A	1	1	0.1	Scrap Bin	None	
F4D5I4-00071	BPEA	F4D5I4	3.1	1/5/2010	287631.60	3836196.00	Non-MPPEH Debris	Scrap	N/A	N/A	N/A	1	2	0.1	Scrap Bin	None	
F4D5I4-00072	BPEA	F4D5I4	3.1	1/5/2010	287626.40	3836181.50	Non-MPPEH Debris	Scrap	N/A	N/A	N/A	1	3	0.2	Scrap Bin	None	
F4D5I4-00073	BPEA	F4D5I4	3.1	1/5/2010	287642.00	3836162.20	Non-MPPEH Debris	Scrap	N/A	N/A	N/A	1	2	0.3	Scrap Bin	None	
F4D5J4-00001	BPEA	F4D5J4	386.6	1/5/2010	287655.40	3836189.80	MPPEH	Rocket	Rocket, 3.5-inch, Practice, M29 Series	None (empty)	M405	1	2	3	Consolidation Point	Demil	
F4D5J4-00003	BPEA	F4D5J4	53.5	1/5/2010	287656.40	3836183.60	MPPEH	Rocket	Rocket, 3.5-inch, Practice, M29 Series, Rocket Warhead	None (empty)	Unfuzed	1	4	2	Consolidation Point	Demil	
F4D5J4-00002	BPEA	F4D5J4	85.8	1/5/2010	287651.00	3836175.80	Non-MPPEH Debris	Scrap	N/A	N/A	N/A	1	0	2	Scrap Bin	None	
F4D5J4-00004	BPEA	F4D5J4	36.1	1/5/2010	287664.20	3836195.20	Non-MPPEH Debris	Scrap	N/A	N/A	N/A	1	2	0.4	Scrap Bin	None	
F4D5J4-00006	BPEA	F4D5J4	9.1	1/5/2010	287657.80	3836187.80	Non-MPPEH Debris	Scrap	N/A	N/A	N/A	1	2	0.2	Scrap Bin	None	
F4D5J4-00007	BPEA	F4D5J4	7.8	1/5/2010	287658.40	3836187.20	Non-MPPEH Debris	Scrap	N/A	N/A	N/A	1	2	0.2	Scrap Bin	None	
F4D5J4-00008	BPEA	F4D5J4	7.7	1/5/2010	287654.60	3836181.60	Non-MPPEH Debris	Scrap	N/A	N/A	N/A	1	6	0.2	Scrap Bin	None	
F4D5J4-00009	BPEA	F4D5J4	7.3	1/5/2010	287657.80	3836189.20	Non-MPPEH Debris	Scrap	N/A	N/A	N/A	1	3	0.4	Scrap Bin	None	
F4D5J4-00010	BPEA	F4D5J4	5.4	1/5/2010	287663.00	3836194.80	Non-MPPEH Debris	Scrap	N/A	N/A	N/A	1	2	0.2	Scrap Bin	None	
F4D5J4-00011	BPEA	F4D5J4	5	1/5/2010	287651.90	3836178.90	Non-MPPEH Debris	Scrap	N/A	N/A	N/A	1	3	0.4	Scrap Bin	None	
F4D5J4-00013	BPEA	F4D5J4	3.1	1/5/2010	287666.40	3836198.80	Non-MPPEH Debris	Scrap	N/A	N/A	N/A	1	5	0.2	Scrap Bin	None	
F4D5J5-00011	BPEA	F4D5J5	62.3	1/6/2010	287644.20	3836206.00	MPPEH	Flare	Signal, Illum, M127A1, Star Parachute	None (empty)	Unfuzed	1	3	0.3	Consolidation Point	Demil	
F4D5J5-00009	BPEA	F4D5J5	165.2	1/6/2010	287678.40	3836236.00	MPPEH	Flare	Signal, Illum, M127A1, Star Parachute	None (empty)	Unfuzed	1	2	0.1	Consolidation Point	Demil	
F4D5J5-00016	BPEA	F4D5J5	41.8	1/6/2010	287657.10	3836202.90	MPPEH	Flare	Signal, Illum, M127A1, Star Parachute	None (empty)	Unfuzed	1	3	0.1	Consolidation Point	Demil	
F4D5J5-00042	BPEA	F4D5J5	6.7	1/6/2010	287672.40	3836237.00	MPPEH	Flare	Signal, Illum, M127A1, Star Parachute	None (empty)	Unfuzed	1	8	0.3	Consolidation Point	Demil	
F4D5I5-00062	BPEA	F4D5I5	3.2	1/6/2010	287634.60	3836206.50	MPPEH	Fuze	Grenade, Striker Assembly Handle	N/A	N/A	1	3	0.5	Consolidation Point	Demil	
F4D5J5-00054	BPEA	F4D5J5	3.1	1/6/2010	287657.50	3836201.60	MPPEH	Fuze	Grenade, Striker Assembly Handle	N/A	N/A	1	2	0.2	Consolidation Point	Demil	
F4D5I5-00013	BPEA	F4D5I5	25.6	1/6/2010	287648.00	3836236.80	MPPEH	Grenade	Grenade, Signal, Illumination, 40mm, M583	None (empty)	Unfuzed	1	4	0.2	Consolidation Point	Demil	
F4D5I5-00015	BPEA	F4D5I5	20	1/6/2010	287648.00	3836204.20	MPPEH	Grenade	Grenade, Signal, Illumination, 40mm, M583	None (empty)	Unfuzed	1	6	0.2	Consolidation Point	Demil	
F4D5I5-00018	BPEA	F4D5I5	17.1	1/6/2010	287644.80	3836200.20	MPPEH	Grenade	Grenade, Signal, Illumination, 40mm, M583	None (empty)	Unfuzed	1	2	0.1	Consolidation Point	Demil	
F4D5I5-00020	BPEA	F4D5I5	14.8	1/6/2010	287648.60	3836232.80	MPPEH	Grenade	Grenade, Signal, Illumination, 40mm, M583	None (empty)	Unfuzed	1	1	0.1	Consolidation Point	Demil	

Anomaly Identification	Phase	Grid	Amplitude (millivolts)	Dig Date	Easting (UTM)	Northing (UTM)	Item Group	Item Class	Category	Filler	Fuze	Quantity	Depth (inch)	Weight (pound)	Action Taken	Demolition Required?	Item Comment
F4D5I5-00022	BPEA	F4D5I5	14.2	1/6/2010	287639.00	3836228.40	MPPEH	Grenade	Grenade, Rifle, Smoke, HC, M20	None (empty)	Unfuzed	1	2	0.3	Consolidation Point	Demil	
F4D5I5-00023	BPEA	F4D5I5	11.5	1/6/2010	287641.00	3836206.00	MPPEH	Grenade	Grenade, Signal, Illumination, 40mm, M583	None (empty)	Unfuzed	1	2	0.2	Consolidation Point	Demil	
F4D5I5-00047	BPEA	F4D5I5	3.7	1/6/2010	287637.60	3836203.40	MPPEH	Grenade	Grenade, Signal, Illumination, 40mm, M583	None (empty)	Unfuzed	1	3	0.1	Consolidation Point	Demil	
F4D5J5-00015	BPEA	F4D5J5	44.1	1/6/2010	287661.40	3836223.00	MPPEH	Grenade	Grenade, Signal, Illumination, 40mm, M583	None (empty)	Unfuzed	1	2	0.1	Consolidation Point	Demil	
F4D5J5-00024	BPEA	F4D5J5	18.7	1/6/2010	287654.60	3836217.80	MPPEH	Grenade	Grenade, Signal, Illumination, 40mm, M583	None (empty)	Unfuzed	1	1	0.4	Consolidation Point	Demil	
F4D5J5-00025	BPEA	F4D5J5	18	1/6/2010	287653.30	3836236.20	MPPEH	Grenade	Grenade, Signal, Illumination, 40mm, M583	None (empty)	Unfuzed	1	3	0.2	Consolidation Point	Demil	
F4D5J5-00026	BPEA	F4D5J5	17.6	1/6/2010	287665.00	3836234.60	MPPEH	Grenade	Grenade, Signal, Illumination, 40mm, M583	None (empty)	Unfuzed	1	4	0.1	Consolidation Point	Demil	
F4D5J5-00028	BPEA	F4D5J5	13.2	1/6/2010	287667.40	3836213.90	MPPEH	Grenade	Grenade, Signal, Illumination, 40mm, M583	None (empty)	Unfuzed	1	4	0.1	Consolidation Point	Demil	
F4D5J5-00034	BPEA	F4D5J5	10.1	1/6/2010	287665.20	3836231.80	MPPEH	Grenade	Grenade, Signal, Illumination, 40mm, M583	None (empty)	Unfuzed	1	2	0.1	Consolidation Point	Demil	
F4D5J5-00051	BPEA	F4D5J5	3.2	1/6/2010	287676.20	3836234.20	MPPEH	Grenade	Grenade, Signal, Illumination, 40mm, M583	None (empty)	Unfuzed	1	4	0.1	Consolidation Point	Demil	
F4D5J6-00023	BPEA	F4D5J6	17	1/6/2010	287667.60	3836269.70	MPPEH	Grenade	Grenade, Signal, Illumination, 40mm, M583	None (empty)	Unfuzed	1	3	0.1	Consolidation Point	Demil	
F4D5J6-00046	BPEA	F4D5J6	5.6	1/6/2010	287667.80	3836267.00	MPPEH	Grenade	Grenade, Signal, Illumination, 40mm, M583	None (empty)	Unfuzed	1	2	0.1	Consolidation Point	Demil	
F4D5J6-00062	BPEA	F4D5J6	3.2	1/6/2010	287685.00	3836265.60	MPPEH	Grenade	Grenade, Signal, Illumination, 40mm, M583	None (empty)	Unfuzed	1	3	0.1	Consolidation Point	Demil	
F4D5I5-00002	BPEA	F4D5I5	718.5	1/6/2010	287648.60	3836226.60	MPPEH	Rocket	Rocket, 3.5-inch, Practice, M29 Series	None (empty)	M405	1	1	6	Consolidation Point	Demil	
F4D5I5-00004	BPEA	F4D5I5	189.7	1/6/2010	287646.40	3836222.60	MPPEH	Rocket	Rocket, 2.36-inch, HEAT, M6 series	None (empty)	Unfuzed	1	2	5	Consolidation Point	Demil	
F4D5I5-00010	BPEA	F4D5I5	62.9	1/6/2010	287629.40	3836211.40	MPPEH	Rocket	Rocket, 3.5-inch, Practice, M29 Series	None (empty)	Unfuzed	1	4	0.3	Consolidation Point	Demil	
F4D5I5-00012	BPEA	F4D5I5	42.7	1/6/2010	287635.60	3836230.10	MPPEH	Rocket	Rocket, 3.5-inch, Practice, M29 Series	None (empty)	M405	1	3	0.1	Consolidation Point	Demil	
F4D5I5-00001	BPEA	F4D5I5	1127.5	1/6/2010	287646.60	3836207.80	Non-MPPEH Debris	Scrap	N/A	N/A	N/A	1	5	2	Scrap Bin	None	
F4D5I5-00003	BPEA	F4D5I5	216.1	1/6/2010	287644.40	3836219.00	Non-MPPEH Debris	Scrap	N/A	N/A	N/A	1	2	0.2	Scrap Bin	None	
F4D5I5-00005	BPEA	F4D5I5	123	1/6/2010	287638.20	3836221.00	Non-MPPEH Debris	Scrap	N/A	N/A	N/A	1	4	1	Scrap Bin	None	
F4D5I5-00006	BPEA	F4D5I5	121.3	1/6/2010	287621.40	3836205.90	Non-MPPEH Debris	Scrap	N/A	N/A	N/A	1	8	0.2	Scrap Bin	None	
F4D5I5-00007	BPEA	F4D5I5	83.8	1/6/2010	287620.10	3836204.40	Non-MPPEH Debris	Scrap	N/A	N/A	N/A	1	2	0.3	Scrap Bin	None	
F4D5I5-00008	BPEA	F4D5I5	67.8	1/6/2010	287637.60	3836222.00	Non-MPPEH Debris	Scrap	N/A	N/A	N/A	1	6	1	Scrap Bin	None	
F4D5I5-00009	BPEA	F4D5I5	64.6	1/6/2010	287620.80	3836214.40	Non-MPPEH Debris	Scrap	N/A	N/A	N/A	1	4	0.1	Scrap Bin	None	
F4D5I5-00014	BPEA	F4D5I5	22.6	1/6/2010	287622.40	3836204.60	Non-MPPEH Debris	Scrap	N/A	N/A	N/A	1	2	0.1	Scrap Bin	None	
F4D5I5-00016	BPEA	F4D5I5	18.2	1/6/2010	287619.70	3836210.40	Non-MPPEH Debris	Scrap	N/A	N/A	N/A	1	0	0.1	Scrap Bin	None	
F4D5I5-00017	BPEA	F4D5I5	17.7	1/6/2010	287644.00	3836215.40	Non-MPPEH Debris	Scrap	N/A	N/A	N/A	1	1	0.1	Scrap Bin	None	
F4D5I5-00019	BPEA	F4D5I5	16.9	1/6/2010	287636.80	3836218.80	Non-MPPEH Debris	Scrap	N/A	N/A	N/A	1	1	0.3	Scrap Bin	None	
F4D5I5-00021	BPEA	F4D5I5	14.2	1/6/2010	287627.80	3836206.20	Non-MPPEH Debris	Scrap	N/A	N/A	N/A	1	8	0.2	Scrap Bin	None	
F4D5I5-00025	BPEA	F4D5I5	9.1	1/6/2010	287633.80	3836225.20	Non-MPPEH Debris	Scrap	N/A	N/A	N/A	1	6	0.2	Scrap Bin	None	
F4D5I5-00026	BPEA	F4D5I5	8.9	1/6/2010	287639.20	3836238.00	Non-MPPEH Debris	Scrap	N/A	N/A	N/A	1	2	0.2	Scrap Bin	None	
F4D5I5-00027	BPEA	F4D5I5	7.8	1/6/2010	287649.40	3836203.00	Non-MPPEH Debris	Scrap	N/A	N/A	N/A	1	1	0.2	Scrap Bin	None	
F4D5I5-00028	BPEA	F4D5I5	7.4	1/6/2010	287621.00	3836212.70	Non-MPPEH Debris	Scrap	N/A	N/A	N/A	1	2	0.1	Scrap Bin	None	
F4D5I5-00029	BPEA	F4D5I5	6.8	1/6/2010	287623.20	3836218.40	Non-MPPEH Debris	Scrap	N/A	N/A	N/A	1	4	0.2	Scrap Bin	None	
F4D5I5-00030	BPEA	F4D5I5	6.3	1/6/2010	287643.20	3836214.80	Non-MPPEH Debris	Scrap	N/A	N/A	N/A	1	3	0.3	Scrap Bin	None	
F4D5I5-00031	BPEA	F4D5I5	6.2	1/6/2010	287617.20	3836210.50	Non-MPPEH Debris	Scrap	N/A	N/A	N/A	1	1	0.1	Scrap Bin	None	
F4D5I5-00032	BPEA	F4D5I5	6.1	1/6/2010	287631.40	3836226.20	Non-MPPEH Debris	Scrap	N/A	N/A	N/A	1	5	0.1	Scrap Bin	None	
F4D5I5-00033	BPEA	F4D5I5	5.8	1/6/2010	287646.40	3836213.20	Non-MPPEH Debris	Scrap	N/A	N/A	N/A	1	3	0.3	Scrap Bin	None	
F4D5I5-00034	BPEA	F4D5I5	5.7	1/6/2010	287632.80	3836227.40	Non-MPPEH Debris	Scrap	N/A	N/A	N/A	1	3	0.1	Scrap Bin	None	
F4D5I5-00035	BPEA	F4D5I5	5.4	1/6/2010	287625.80	3836201.60	Non-MPPEH Debris	Scrap	N/A	N/A	N/A	1	1	0.1	Scrap Bin	None	
F4D5I5-00036	BPEA	F4D5I5	5.3	1/6/2010	287640.60	3836215.00	Non-MPPEH Debris	Scrap	N/A	N/A	N/A	1	2	0.1	Scrap Bin	None	
F4D5I5-00037	BPEA	F4D5I5	5.3	1/6/2010	287624.80	3836209.80	Non-MPPEH Debris	Scrap	N/A	N/A	N/A	1	3	0.1	Scrap Bin	None	
F4D5I5-00038	BPEA	F4D5I5	5	1/6/2010	287649.40	3836213.00	Non-MPPEH Debris	Scrap	N/A	N/A	N/A	1	1	0.1	Scrap Bin	None	
F4D5I5-00039	BPEA	F4D5I5	4.4	1/6/2010	287649.40	3836222.60	Non-MPPEH Debris	Scrap	N/A	N/A	N/A	1	3	0.2	Scrap Bin	None	
F4D5I5-00040	BPEA	F4D5I5	4.4	1/6/2010	287634.60	3836203.80	Non-MPPEH Debris	Scrap	N/A	N/A	N/A	1	6	0.5	Scrap Bin	None	
F4D5I5-00041	BPEA	F4D5I5	4.2	1/6/2010	287635.40	3836223.60	Non-MPPEH Debris	Scrap	N/A	N/A	N/A	1	4	0.1	Scrap Bin	None	
F4D5I5-00042	BPEA	F4D5I5	4	1/6/2010	287648.90	3836211.50	Non-MPPEH Debris	Scrap	N/A	N/A	N/A	1	2	0.1	Scrap Bin	None	
F4D5I5-00043	BPEA	F4D5I5	3.9	1/6/2010	287637.40	3836244.80	Non-MPPEH Debris	Scrap	N/A	N/A	N/A	1	1	0.1	Scrap Bin	None	
F4D5I5-00044	BPEA	F4D5I5	3.9	1/6/2010	287632.00	3836236.00	Non-MPPEH Debris	Scrap	N/A	N/A	N/A	1	1	0.1	Scrap Bin	None	
F4D5I5-00045	BPEA	F4D5I5	3.8	1/6/2010	287632.10	3836237.30	Non-MPPEH Debris	Scrap	N/A	N/A	N/A	1	1	0.1	Scrap Bin	None	
F4D5I5-00046	BPEA	F4D5I5	3.7	1/6/2010	287640.20	3836247.60	Non-MPPEH Debris	Scrap	N/A	N/A	N/A	1	1	0.2	Scrap Bin	None	
F4D5I5-00048	BPEA	F4D5I5	3.7	1/6/2010	287635.20	3836239.60	Non-MPPEH Debris	Scrap	N/A	N/A	N/A	1	1	0.1	Scrap Bin	None	
F4D5I5-00049	BPEA	F4D5I5	3.7	1/6/2010	287631.60	3836225.40	Non-MPPEH Debris	Scrap	N/A	N/A	N/A	1	1	0.1	Scrap Bin	None	
F4D5I5-00050	BPEA	F4D5I5	3.6	1/6/2010	287630.70	3836221.90	Non-MPPEH Debris	Scrap	N/A	N/A	N/A	1	2	0.1	Scrap Bin	None	
F4D5I5-00051	BPEA	F4D5I5	3.5	1/6/2010	287639.20	3836216.80	Non-MPPEH Debris	Scrap	N/A	N/A	N/A	1	3	0.2	Scrap Bin	None	
F4D5I5-00052	BPEA	F4D5I5	3.5	1/6/2010	287628.60	3836214.80	Non-MPPEH Debris	Scrap	N/A	N/A	N/A	1	1	0.1	Scrap Bin	None	
F4D5I5-00053	BPEA	F4D5I5	3.4	1/6/2010	287641.20	3836247.40	Non-MPPEH Debris	Scrap	N/A	N/A	N/A	1	6	0.1	Scrap Bin	None	
F4D5I5-00054	BPEA	F4D5I5	3.4	1/6/2010	287633.20	3836220.00	Non-MPPEH Debris	Scrap	N/A	N/A	N/A	1	4	0.2	Scrap Bin	None	
F4D5I5-00055	BPEA	F4D5I5	3.4	1/6/2010	287633.70	3836239.80	Non-MPPEH Debris	Scrap	N/A	N/A	N/A	1	4	0.2	Scrap Bin	None	
F4D5I5-00056	BPEA	F4D5I5	3.4	1/6/2010	287625.80	3836215.60	Non-MPPEH Debris	Scrap	N/A	N/A	N/A	1	6	1	Scrap Bin	None	
F4D5I5-00057	BPEA	F4D5I5	3.4	1/6/2010	287647.80	3836242.80	Non-MPPEH Debris	Scrap	N/A	N/A	N/A	1	1	0.1	Scrap Bin	None	
F4D5I5-00058	BPEA	F4D5I5	3.3	1/6/2010	287645.00	3836240.80	Non-MPPEH Debris	Scrap	N/A	N/A	N/A	1	1	0.1	Scrap Bin	None	
F4D5I5-00059	BPEA	F4D5I5	3.3	1/6/2010	287628.70	3836221.50	Non-MPPEH Debris	Scrap	N/A	N/A	N/A	1	1	0.1	Scrap Bin	None	
F4D5I5-00060	BPEA	F4D5I5	3.3	1/6/2010	287638.10	3836246.90	Non-MPPEH Debris	Scrap	N/A	N/A	N/A	1	1	0.1	Scrap Bin	None	
F4D5I5-00061	BPEA	F4D5I5	3.2	1/6/2010	287630.80	3836220.40	Non-MPPEH Debris	Scrap	N/A	N/A	N/A	1	2	0.1	Scrap Bin	None	
F4D5I5-00063	BPEA	F4D5I5	3.2	1/6/2010	287635.10	3836218.40	Non-MPPEH Debris	Scrap	N/A	N/A	N/A	1	1	0.1	Scrap Bin	None	
F4D5I5-00064	BPEA	F4D5I5	3.2	1/6/2010	287646.40	3836220.60	Non-MPPEH Debris	Scrap	N/A	N/A	N/A	1	1	0.1	Scrap Bin	None	
F4D5I5-00065	BPEA	F4D5I5	3.2	1/6/2010	287640.40	3836220.20	Non-MPPEH Debris	Scrap	N/A	N/A	N/A	1	4	0.2	Scrap Bin	None	
F4D5I5-00066	BPEA	F4D5I5	3.2	1/6/2010	287642.70	3836249.20	Non-MPPEH Debris	Scrap	N/A	N/A	N/A	1	4	0.3	Scrap Bin	None	
F4D5I5-00067	BPEA	F4D5I5	3.1	1/6/2010	287628.20	3836225.10	Non-MPPEH Debris	Scrap	N/A	N/A	N/A	1	1	0.1	Scrap Bin	None	
F4D5I5-00068	BPEA	F4D5I5	3.1	1/6/2010	287621.60	3836216.00	Non-MPPEH Debris	Scrap	N/A	N/A	N/A	1	5	0.2	Scrap Bin	None	
F4D5I5-00069	BPEA	F4D5I5	3.1	1/6/2010	287634.40	3836233.30	Non-MPPEH Debris	Scrap	N/A	N/A	N/A	1	1	0.1	Scrap Bin	None	
F4D5I5-00070	BPEA	F4D5I5	3.1	1/6/2010	287631.80	3836217.60	Non-MPPEH Debris	Scrap	N/A	N/A	N/A	1	1	0.1	Scrap Bin	None	
F4D5I6-00001	BPEA	F4D5I6	25.7	1/6/2010	287645.40	3836251.20	Non-MPPEH Debris	Scrap	N/A	N/A	N/A	1	1	0.1	Scrap Bin	None	
F4D5I6-00002	BPEA	F4D5I6	4.6	1/6/2010	287647.60	3836254.60	Non-MPPEH Debris	Scrap	N/A	N/A	N/A	1	1	0.2	Scrap Bin	None	
F4D5I6-00003	BPEA	F4D5I6	3	1/6/2010	287647.50	3836251.40	Non-MPPEH Debris	Scrap	N/A	N/A	N/A	1	1	0.5	Scrap Bin	None	
F4D5J5-00001	BPEA	F4D5J5	666.1	1/6/2010	287665.60	3836240.50	MPPEH	Rocket	Rocket, 3.5-inch, Practice, M29 Series	None (empty)	M405	1	2	4	Consolidation Point	Demil	
F4D5J5-00002	BPEA	F4D5J5	428	1/6/2010	287666.40	3836239.40	MPPEH	Rocket	Rocket, 3.5-inch, Practice, M29 Series	None (empty)	M405	1	3	3	Consolidation Point	Demil	
F4D5J5-00003	BPEA	F4D5J5	376.3	1/6/2010	287671.80	3836215.20	MPPEH	Rocket	Rocket, 3.5-inch, Practice, M29 Series	None (empty)	M405	1	2	3	Consolidation Point	Demil	
F4D5J5-00004	BPEA	F4D5J5	343.8	1/6/2010	287669.20	3836240.60	MPPEH	Rocket	Rocket, 3.5-inch, Practice, M29 Series	None (empty)	M405	1	2	3	Consolidation Point	Demil	
F4D5J5-00005	BPEA	F4D5J5	318.7	1/6/2010	287670.20	3836243.80	MPPEH	Rocket	Rocket, 3.5-inch, Practice, M29 Series	None (empty)	M405	1	2	5	Consolidation Point	Demil	
F4D5J5-00006	BPEA	F4D5J5	203.8	1/6/2010	287660.00	3836239.60	MPPEH	Rocket	Rocket, 3.5-inch, Practice, M29 Series, Rocket Motor	None (empty)	Unfuzed	1	4	4	Consolidation Point	Demil	
F4D5J5-00007	BPEA	F4D5J5	180.3	1/6/2010	287653.20	3836229.40	MPPEH	Rocket	Rocket, 3.5-inch, Practice, M29 Series	None (empty)	M405	1	3	4	Consolidation Point	Demil	
F4D5J5-00008	BPEA	F4D5J5	177	1/6/2010	287661.20	3836232.30	MPPEH	Rocket	Rocket, 3.5-inch, Practice, M29 Series	None (empty)	M405	1	4	2	Consolidation Point	Demil	
F4D5J5-00017	BPEA	F4D5J5	39.3	1/6/2010	287669.40	3836236.20	MPPEH	Rocket	Rocket, 3.5-inch, Practice, M29 Series	None (empty)	Unfuzed	1	2	0.1	Consolidation Point	Demil	
F4D5J5-00022	BPEA	F4D5J5	26.8	1/6/2010	287656.20	3836242.00	MPPEH	Rocket	Rocket, 3.5-inch, Practice, M29 Series	None (empty)	Unfuzed	1	3	0.2	Consolidation Point	Demil	
F4D5J5-00032	BPEA	F4D5J5	10.9	1/6/2010	287656.20	3836219.60	MPPEH	Rocket	Rocket, 3.5-inch, Practice, M29 Series	None (empty)	Unfuzed	1	2	0.5	Consolidation Point	Demil	
F4D5J5-00036	BPEA	F4D5J5	8.8	1/6/2010	287660.60	3836228.80	MPPEH	Rocket	Rocket, 35-mm, Subcaliber, Practice, M73	None (empty)	Unfuzed	1	3	0.4	Consolidation Point	Demil	
F4D5J5-00039	BPEA	F4D5J5	7.2	1/6/2010	287663.60	3836232.60	MPPEH	Rocket	Rocket, 3.5-inch, Practice, M29 Series	None (empty)	Unfuzed	1	4	0.3	Consolidation Point	Demil	
F4D5J6-00002	BPEA	F4D5J6	489	1/6/2010	287665.80	3836270.40	MPPEH	Rocket	Rocket, 3.5-inch, Practice, M29 Series, Rocket Warhead	None (empty)	Unfuzed	1	2	2	Consolidation Point	Demil	
F4D5J6-00003	BPEA	F4D5J6	252.7	1/6/2010	287673.60	3836265.20	MPPEH	Rocket	Rocket, 3.5-inch, Practice, M29 Series	None (empty)	M405	1	6	4	Consolidation Point	Demil	
F4D5J6-00004	BPEA	F4D5J6	205.1	1/6/2010	287678.80	3836280.40	MPPEH	Rocket	Rocket, 3.5-inch, Practice, M29 Series	None (empty)	M405	1	4	3	Consolidation Point	Demil	
F4D5J6-00005	BPEA	F4D5J6	168.8	1/6/2010	287676.60	3836280.40	MPPEH	Rocket	Rocket, 3.5-inch, Practice, M29 Series, Rocket Warhead	None (empty)	Unfuzed	1	6	5	Consolidation Point	Demil	
F4D5J6-00006	BPEA	F4D5J6	144.6	1/6/2010	287684.40	3836269.40	MPPEH	Rocket	Rocket, 3.5-inch, Practice, M29 Series	None (empty)	M405	1	2	3	Consolidation Point	Demil	
F4D5J6-00007	BPEA	F4D5J6	136.1	1/6/2010	287675.40	3836277.20	MPPEH	Rocket	Rocket, 3.5-inch, Practice, M29 Series	None (empty)	Unfuzed	1	2	0.3	Consolidation Point	Demil	
F4D5J6-00009	BPEA	F4D5J6	83.4	1/6/2010	287674.40	3836263.80	MPPEH	Rocket	Rocket, 3.5-inch, Practice, M29 Series, Rocket Motor	None (empty)	Unfuzed	1	6	2	Consolidation Point	Demil	
F4D5J6-00010	BPEA	F4D5J6	81.3	1/6/2010	287678.80	3836260.00	MPPEH	Rocket	Rocket, 3.5-inch, Practice, M29 Series, Rocket Motor	None (empty)	Unfuzed	1	2	1	Consolidation Point	Demil	
F4D5J6-00013	BPEA	F4D5J6	63.6	1/6/2010	287684.00	3836261.80	MPPEH	Rocket	Rocket, 3.5-inch, Practice, M29 Series	None (empty)	M405	1	12	6	Consolidation Point	Demil	

Anomaly Identification	Phase	Grid	Amplitude (millivolts)	Dig Date	Easting (UTM)	Northing (UTM)	Item Group	Item Class	Category	Filler	Fuze	Quantity	Depth (inch)	Weight (pound)	Action Taken	Demolition Required?	Item Comment
F4D5J6-00014	BPEA	F4D5J6	58.3	1/6/2010	287673.00	3836276.60	MPPEH	Rocket	Rocket, 3.5-inch, Practice, M29 Series, Rocket Motor	None (empty)	Unfuzed	1	5	1	Consolidation Point	Demil	
F4D5J6-00015	BPEA	F4D5J6	49.2	1/6/2010	287681.10	3836255.20	MPPEH	Rocket	Rocket, 3.5-inch, Practice, M29 Series	None (empty)	Unfuzed	1	7	0.2	Consolidation Point	Demil	
F4D5J6-00016	BPEA	F4D5J6	48.7	1/6/2010	287683.80	3836263.20	MPPEH	Rocket	Rocket, 3.5-inch, Practice, M29 Series	None (empty)	Unfuzed	1	6	0.1	Consolidation Point	Demil	
F4D5J6-00017	BPEA	F4D5J6	43.5	1/6/2010	287677.40	3836274.40	MPPEH	Rocket	Rocket, 3.5-inch, Practice, M29 Series	None (empty)	Unfuzed	1	6	0.3	Consolidation Point	Demil	
F4D5J6-00019	BPEA	F4D5J6	29.5	1/6/2010	287683.00	3836251.20	MPPEH	Rocket	Rocket, 3.5-inch, Practice, M29 Series	None (empty)	Unfuzed	1	2	0.1	Consolidation Point	Demil	
F4D5J6-00020	BPEA	F4D5J6	20.2	1/6/2010	287682.20	3836262.80	MPPEH	Rocket	Rocket, 3.5-inch, Practice, M29 Series	None (empty)	Unfuzed	1	1	0.2	Consolidation Point	Demil	
F4D5J6-00021	BPEA	F4D5J6	19.5	1/6/2010	287683.10	3836271.10	MPPEH	Rocket	Rocket, 3.5-inch, Practice, M29 Series	None (empty)	Unfuzed	1	4	0.1	Consolidation Point	Demil	
F4D5J6-00022	BPEA	F4D5J6	19.3	1/6/2010	287683.00	3836266.80	MPPEH	Rocket	Rocket, 3.5-inch, Practice, M29 Series	None (empty)	Unfuzed	1	2	0.2	Consolidation Point	Demil	
F4D5J6-00024	BPEA	F4D5J6	15.9	1/6/2010	287678.20	3836252.80	MPPEH	Rocket	Rocket, 3.5-inch, Practice, M29 Series	None (empty)	M405	1	23	5	Consolidation Point	Demil	
F4D5J6-00025	BPEA	F4D5J6	15.8	1/6/2010	287675.40	3836251.00	MPPEH	Rocket	Rocket, 3.5-inch, Practice, M29 Series	None (empty)	Unfuzed	1	2	0.5	Consolidation Point	Demil	
F4D5J6-00029	BPEA	F4D5J6	11.4	1/6/2010	287692.60	3836263.40	MPPEH	Rocket	Rocket, 3.5-inch, Practice, M29 Series, Rocket Motor	None (empty)	Unfuzed	1	22	1	Consolidation Point	Demil	
F4D5J6-00031	BPEA	F4D5J6	10.8	1/6/2010	287668.60	3836276.40	MPPEH	Rocket	Rocket, 3.5-inch, Practice, M29 Series	None (empty)	Unfuzed	1	2	0.1	Consolidation Point	Demil	
F4D5J6-00035	BPEA	F4D5J6	9.3	1/6/2010	287681.20	3836262.20	MPPEH	Rocket	Rocket, 3.5-inch, Practice, M29 Series	None (empty)	Unfuzed	1	3	0.1	Consolidation Point	Demil	
F4D5J6-00037	BPEA	F4D5J6	8.4	1/6/2010	287681.40	3836252.80	MPPEH	Rocket	Rocket, 35-mm, Subcaliber, Practice, M73	None (empty)	Unfuzed	1	8	0.3	Consolidation Point	Demil	
F4D5J6-00044	BPEA	F4D5J6	6	1/6/2010	287680.40	3836270.60	MPPEH	Rocket	Rocket, 3.5-inch, Practice, M29 Series	None (empty)	Unfuzed	1	7	0.1	Consolidation Point	Demil	
F4D5J6-00045	BPEA	F4D5J6	5.9	1/6/2010	287686.40	3836275.40	MPPEH	Rocket	Rocket, 35-mm, Subcaliber, Practice, M73	None (empty)	Unfuzed	1	6	0.3	Consolidation Point	Demil	
F4D5J6-00055	BPEA	F4D5J6	3.5	1/6/2010	287678.20	3836278.40	MPPEH	Rocket	Rocket, 35-mm, Subcaliber, Practice, M73	None (empty)	Unfuzed	1	4	0.1	Consolidation Point	Demil	
F4D5J6-00057	BPEA	F4D5J6	3.4	1/6/2010	287671.80	3836274.20	MPPEH	Rocket	Rocket, 3.5-inch, Practice, M29 Series	None (empty)	Unfuzed	1	3	0.2	Consolidation Point	Demil	
F4D5J5-00012	BPEA	F4D5J5	66.1	1/6/2010	287679.60	3836247.90	Non-MPPEH Debris	Scrap	N/A	N/A	N/A	1	0	0.1	Scrap Bin	None	
F4D5J5-00013	BPEA	F4D5J5	64.4	1/6/2010	287671.50	3836218.10	Non-MPPEH Debris	Scrap	N/A	N/A	N/A	1	6	2	Scrap Bin	None	
F4D5J5-00014	BPEA	F4D5J5	53.4	1/6/2010	287666.40	3836213.00	Non-MPPEH Debris	Scrap	N/A	N/A	N/A	1	2	1	Scrap Bin	None	
F4D5J5-00018	BPEA	F4D5J5	39.2	1/6/2010	287670.00	3836248.70	QC Seed	QC Seed	N/A	N/A	N/A	1	4	0.2	Consolidation Point	None	Seed #021
F4D5J5-00019	BPEA	F4D5J5	38.6	1/6/2010	287652.00	3836221.10	QC Seed	QC Seed	N/A	N/A	N/A	1	2	0.2	Consolidation Point	None	Seed #025
F4D5J5-00027	BPEA	F4D5J5	15.4	1/6/2010	287669.70	3836217.60	Non-MPPEH Debris	Scrap	N/A	N/A	N/A	1	2	0.1	Scrap Bin	None	
F4D5J5-00031	BPEA	F4D5J5	12.2	1/6/2010	287670.00	3836204.70	Non-MPPEH Debris	Scrap	N/A	N/A	N/A	1	1	0.1	Scrap Bin	None	
F4D5J5-00035	BPEA	F4D5J5	9.7	1/6/2010	287660.60	3836230.40	Non-MPPEH Debris	Scrap	N/A	N/A	N/A	1	2	0.1	Scrap Bin	None	
F4D5J5-00037	BPEA	F4D5J5	7.6	1/6/2010	287677.00	3836227.20	Non-MPPEH Debris	Scrap	N/A	N/A	N/A	1	12	0.4	Scrap Bin	None	
F4D5J5-00043	BPEA	F4D5J5	6.4	1/6/2010	287665.80	3836204.70	Non-MPPEH Debris	Scrap	N/A	N/A	N/A	1	5	0.2	Scrap Bin	None	
F4D5J5-00045	BPEA	F4D5J5	4	1/6/2010	287674.20	3836219.40	Non-MPPEH Debris	Scrap	N/A	N/A	N/A	1	6	0.1	Scrap Bin	None	
F4D5J5-00050	BPEA	F4D5J5	3.2	1/6/2010	287678.60	3836231.60	Non-MPPEH Debris	Scrap	N/A	N/A	N/A	1	3	0.1	Scrap Bin	None	
F4D5J6-00001	BPEA	F4D5J6	3711.2	1/6/2010	287687.90	3836255.10	Non-MPPEH Debris	Monitoring Well	N / A	N / A	N / A	1	0	0	Left in Place	None	
F4D5J6-00008	BPEA	F4D5J6	91.6	1/6/2010	287674.80	3836280.60	Non-MPPEH Debris	Scrap	N/A	N/A	N/A	1	30	0.1	Scrap Bin	None	
F4D5J6-00011	BPEA	F4D5J6	66.8	1/6/2010	287682.20	3836264.40	Non-MPPEH Debris	Scrap	N/A	N/A	N/A	1	12	5	Scrap Bin	None	
F4D5J6-00012	BPEA	F4D5J6	65.3	1/6/2010	287672.40	3836277.40	Non-MPPEH Debris	Scrap	N/A	N/A	N/A	1	1	0.1	Scrap Bin	None	
F4D5J6-00018	BPEA	F4D5J6	32.5	1/6/2010	287671.80	3836281.00	Non-MPPEH Debris	Scrap	N/A	N/A	N/A	1	3	0.3	Scrap Bin	None	
F4D5J6-00026	BPEA	F4D5J6	13.5	1/6/2010	287671.60	3836277.40	Non-MPPEH Debris	Scrap	N/A	N/A	N/A	1	1	0.1	Scrap Bin	None	
F4D5J6-00027	BPEA	F4D5J6	12.7	1/6/2010	287679.60	3836278.20	Non-MPPEH Debris	Scrap	N/A	N/A	N/A	1	5	0.3	Scrap Bin	None	
F4D5J6-00028	BPEA	F4D5J6	11.7	1/6/2010	287683.80	3836270.80	Non-MPPEH Debris	Scrap	N/A	N/A	N/A	1	1	0.2	Scrap Bin	None	
F4D5J6-00030	BPEA	F4D5J6	11.1	1/6/2010	287685.60	3836268.30	Non-MPPEH Debris	Scrap	N/A	N/A	N/A	1	3	0.3	Scrap Bin	None	
F4D5J6-00032	BPEA	F4D5J6	10.6	1/6/2010	287669.40	3836277.20	Non-MPPEH Debris	Scrap	N/A	N/A	N/A	1	1	0.1	Scrap Bin	None	
F4D5J6-00033	BPEA	F4D5J6	10.6	1/6/2010	287654.10	3836264.20	Non-MPPEH Debris	Scrap	N/A	N/A	N/A	1	1	0.1	Scrap Bin	None	
F4D5J6-00034	BPEA	F4D5J6	10	1/6/2010	287652.50	3836264.90	Non-MPPEH Debris	Scrap	N/A	N/A	N/A	1	2	0.1	Scrap Bin	None	
F4D5J6-00036	BPEA	F4D5J6	8.9	1/6/2010	287689.20	3836251.00	Non-MPPEH Debris	Scrap	N/A	N/A	N/A	1	1	0.1	Scrap Bin	None	
F4D5J6-00038	BPEA	F4D5J6	8	1/6/2010	287680.10	3836279.30	Non-MPPEH Debris	Scrap	N/A	N/A	N/A	1	1	0.1	Scrap Bin	None	
F4D5J6-00039	BPEA	F4D5J6	7.5	1/6/2010	287670.80	3836276.60	Non-MPPEH Debris	Scrap	N/A	N/A	N/A	1	1	0.1	Scrap Bin	None	
F4D5J6-00040	BPEA	F4D5J6	7	1/6/2010	287664.80	3836250.10	Non-MPPEH Debris	Scrap	N/A	N/A	N/A	1	0	0.1	Scrap Bin	None	
F4D5J6-00041	BPEA	F4D5J6	6.9	1/6/2010	287684.80	3836276.60	Non-MPPEH Debris	Scrap	N/A	N/A	N/A	1	6	0.1	Scrap Bin	None	
F4D5J6-00042	BPEA	F4D5J6	6.5	1/6/2010	287679.50	3836254.60	Non-MPPEH Debris	Scrap	N/A	N/A	N/A	1	1	0.1	Scrap Bin	None	
F4D5J6-00043	BPEA	F4D5J6	6.4	1/6/2010	287665.70	3836265.80	Non-MPPEH Debris	Scrap	N/A	N/A	N/A	1	1	0.1	Scrap Bin	None	
F4D5J6-00047	BPEA	F4D5J6	5.3	1/6/2010	287682.20	3836253.60	Non-MPPEH Debris	Scrap	N/A	N/A	N/A	1	1	0.1	Scrap Bin	None	
F4D5J6-00048	BPEA	F4D5J6	4.6	1/6/2010	287658.00	3836257.00	Non-MPPEH Debris	Scrap	N/A	N/A	N/A	1	5	0.1	Scrap Bin	None	
F4D5J6-00049	BPEA	F4D5J6	4.5	1/6/2010	287681.00	3836254.10	Non-MPPEH Debris	Scrap	N/A	N/A	N/A	1	2	0.2	Scrap Bin	None	
F4D5J6-00050	BPEA	F4D5J6	4.5	1/6/2010	287690.20	3836266.60	Non-MPPEH Debris	Scrap	N/A	N/A	N/A	1	1	0.1	Scrap Bin	None	
F4D5J6-00051	BPEA	F4D5J6	4	1/6/2010	287671.60	3836283.20	Non-MPPEH Debris	Scrap	N/A	N/A	N/A	1	1	0.1	Scrap Bin	None	
F4D5J6-00052	BPEA	F4D5J6	3.7	1/6/2010	287654.20	3836262.90	Non-MPPEH Debris	Scrap	N/A	N/A	N/A	1	1	0.1	Scrap Bin	None	
F4D5J6-00053	BPEA	F4D5J6	3.6	1/6/2010	287651.50	3836261.70	Non-MPPEH Debris	Scrap	N/A	N/A	N/A	1	1	0.1	Scrap Bin	None	
F4D5J6-00054	BPEA	F4D5J6	3.5	1/6/2010	287655.90	3836263.90	Non-MPPEH Debris	Scrap	N/A	N/A	N/A	1	0	0.1	Scrap Bin	None	
F4D5J6-00056	BPEA	F4D5J6	3.5	1/6/2010	287684.80	3836264.80	Non-MPPEH Debris	Scrap	N/A	N/A	N/A	1	4	0.2	Scrap Bin	None	
F4D5J6-00058	BPEA	F4D5J6	3.4	1/6/2010	287658.70	3836264.50	Non-MPPEH Debris	Scrap	N/A	N/A	N/A	1	0	0.1	Scrap Bin	None	
F4D5J6-00059	BPEA	F4D5J6	3.4	1/6/2010	287655.80	3836261.60	Non-MPPEH Debris	Scrap	N/A	N/A	N/A	1	1	0.1	Scrap Bin	None	
F4D5J6-00060	BPEA	F4D5J6	3.4	1/6/2010	287651.50	3836263.40	Non-MPPEH Debris	Scrap	N/A	N/A	N/A	1	1	0.1	Scrap Bin	None	
F4D5J6-00061	BPEA	F4D5J6	3.3	1/6/2010	287652.10	3836260.50	Non-MPPEH Debris	Scrap	N/A	N/A	N/A	1	1	0.1	Scrap Bin	None	
F4D5J6-00063	BPEA	F4D5J6	3.2	1/6/2010	287658.80	3836256.40	Non-MPPEH Debris	Scrap	N/A	N/A	N/A	1	2	0.1	Scrap Bin	None	
F4D5J6-00064	BPEA	F4D5J6	3.2	1/6/2010	287657.30	3836255.90	Non-MPPEH Debris	Scrap	N/A	N/A	N/A	1	2	0.1	Scrap Bin	None	
F4D5J6-00065	BPEA	F4D5J6	3.1	1/6/2010	287662.80	3836268.80	Non-MPPEH Debris	Scrap	N/A	N/A	N/A	1	1	0.1	Scrap Bin	None	
F4D5J6-00066	BPEA	F4D5J6	3.1	1/6/2010	287663.60	3836268.20	Non-MPPEH Debris	Scrap	N/A	N/A	N/A	1	0	0.1	Scrap Bin	None	
F4D5J5-00023	BPEA	F4D5J5	19.4	1/7/2010	287658.40	3836222.00	MPPEH	Grenade	Grenade, Signal, Illumination, 40mm, M583	None (empty)	Unfuzed	1	3	0.2	Consolidation Point	Demil	
F4D5I9-00087	BPEA	F4D5I9	34.45	1/7/2010	287618.80	3836437.60	MPPEH	Mortar	Projectile, 60-mm, M49	None (empty)	Unfuzed	1	4	2	Consolidation Point	Demil	
F4D5I9-00004	BPEA	F4D5I9	2439.55	1/7/2010	287619.60	3836449.80	MPPEH	Rocket	Rocket, 3.5-inch, Practice, M29 Series, Rocket Motor	None (empty)	Unfuzed	1	20	1	Consolidation Point	Demil	
F4D5I9-00009	BPEA	F4D5I9	799.32	1/7/2010	287614.20	3836431.80	MPPEH	Rocket	Rocket, 3.5-inch, Practice, M29 Series	None (empty)	Unfuzed	1	6	0.3	Consolidation Point	Demil	
F4D5I9-00012	BPEA	F4D5I9	505.43	1/7/2010	287620.40	3836434.30	MPPEH	Rocket	Rocket, 3.5-inch, Practice, M29 Series	None (empty)	M405	1	4	6	Consolidation Point	Demil	
F4D5I9-00029	BPEA	F4D5I9	197.45	1/7/2010	287614.60	3836439.20	MPPEH	Rocket	Rocket, 3.5-inch, Practice, M29 Series	None (empty)	M405	1	6	1	Consolidation Point	Demil	
F4D5I9-00031	BPEA	F4D5I9	185.00	1/7/2010	287625.20	3836435.60	MPPEH	Rocket	Rocket, 3.5-inch, Practice, M29 Series	None (empty)	M405	1	3	2	Consolidation Point	Demil	
F4D5I9-00033	BPEA	F4D5I9	183.09	1/7/2010	287625.60	3836419.20	MPPEH	Rocket	Rocket, 3.5-inch, Practice, M29 Series	None (empty)	M405	1	6	5	Consolidation Point	Demil	
F4D5I9-00040	BPEA	F4D5I9	159.83	1/7/2010	287625.60	3836415.00	MPPEH	Rocket	Rocket, 3.5-inch, Practice, M29 Series	None (empty)	M405	1	13	10	Consolidation Point	Demil	
F4D5I9-00043	BPEA	F4D5I9	153.97	1/7/2010	287614.10	3836435.60	MPPEH	Rocket	Rocket, 3.5-inch, Practice, M29 Series	None (empty)	M405	1	20	20	Consolidation Point	Demil	
F4D5I9-00044	BPEA	F4D5I9	146.72	1/7/2010	287629.50	3836417.90	MPPEH	Rocket	Rocket, 3.5-inch, Practice, M29 Series	None (empty)	M405	1	6	5	Consolidation Point	Demil	
F4D5I9-00045	BPEA	F4D5I9	136.81	1/7/2010	287625.60	3836412.60	MPPEH	Rocket	Rocket, 3.5-inch, Practice, M29 Series	None (empty)	M405	1	12	10	Consolidation Point	Demil	
F4D5I9-00052	BPEA	F4D5I9	122.34	1/7/2010	287619.30	3836432.00	MPPEH	Rocket	Rocket, 3.5-inch, Practice, M29 Series	None (empty)	Unfuzed	1	12	8	Consolidation Point	Demil	
F4D5I9-00053	BPEA	F4D5I9	117.59	1/7/2010	287613.10	3836431.40	MPPEH	Rocket	Rocket, 3.5-inch, Practice, M29 Series	None (empty)	M405	1	6	3	Consolidation Point	Demil	
F4D5I9-00001	BPEA	F4D5I9	10025.84	1/7/2010	287609.20	3836437.20	MEC	Rocket	Rocket, 3.5-inch, HEAT, M28 Series	HE	M404	1	2	3	CDA	Demo	
F4D5I9-00001	BPEA	F4D5I9	10025.84	1/7/2010	287609.20	3836437.20	Non-MPPEH Debris	Scrap	N/A	N/A	N/A	1	2	3	Scrap Bin	None	
F4D5I9-00065	BPEA	F4D5I9	86.16	1/7/2010	287623.80	3836428.60	MPPEH	Rocket	Rocket, 3.5-inch, Practice, M29 Series	None (empty)	Unfuzed	1	3	0.4	Consolidation Point	Demil	
F4D5I9-00066	BPEA	F4D5I9	84.25	1/7/2010	287624.40	3836417.60	MPPEH	Rocket	Rocket, 3.5-inch, Practice, M29 Series	None (empty)	M405	1	15	5	Consolidation Point	Demil	
F4D5I9-00068	BPEA	F4D5I9	79.80	1/7/2010	287618.00	3836432.60	MPPEH	Rocket	Rocket, 3.5-inch, Practice, M29 Series	None (empty)	Unfuzed	1	12	5	Consolidation Point	Demil	
F4D5I9-00072	BPEA	F4D5I9	62.24	1/7/2010	287626.80	3836422.80	MPPEH	Rocket	Rocket, 3.5-inch, Practice, M29 Series	None (empty)	M405	1	4	0.2	Consolidation Point	Demil	
F4D5I9-00077	BPEA	F4D5I9	55.69	1/7/2010	287616.10	3836439.20	MPPEH	Rocket	Rocket, 3.5-inch, Practice, M29 Series	None (empty)	M405	1	4	3	Consolidation Point	Demil	
F4D5I9-00078	BPEA	F4D5I9	55.36	1/7/2010	287624.60	3836422.80	MPPEH	Rocket	Rocket, 3.5-inch, Practice, M29 Series	None (empty)	M405	1	12	2	Consolidation Point	Demil	
F4D5I9-00082	BPEA	F4D5I9	48.36	1/7/2010	287624.20	3836412.20	MPPEH	Rocket	Rocket, 3.5-inch, Practice, M29 Series	None (empty)	Unfuzed	1	6	3	Consolidation Point	Demil	
F4D5I9-00084	BPEA	F4D5I9	41.46	1/7/2010	287615.20	3836440.00	MPPEH	Rocket	Rocket, 2.36-inch, Practice, M7 series	None (empty)	Unfuzed	1	8	0.5	Consolidation Point	Demil	
F4D5I9-00038	BPEA	F4D5I9	160.23	1/7/2010	287624.00	3836422.10	MEC	Rocket	Rocket, 3.5-inch, HEAT, M28 Series	HE	Unfuzed	1	12	2	CDA	Demo	
F4D5I9-00091	BPEA	F4D5I9	30.27	1/7/2010	287623.80	3836425.80	MPPEH	Rocket	Rocket, 3.5-inch, Practice, M29 Series	None (empty)	Unfuzed	1	6	0.2	Consolidation Point	Demil	
F4D5I9-00042	BPEA	F4D5I9	155.94	1/7/2010	287625.80	3836417.80	MEC	Rocket	Rocket, 3.5-inch, HEAT, M28 Series	HE	M404	1	14	10	CDA	Demo	
F4D5I9-00042	BPEA	F4D5I9	155.94	1/7/2010	287625.80	3836417.80	MEC	Rocket	Rocket, 3.5-inch, HEAT, M28 Series	HE	M404	1	14	10	CDA	Demo	
F4D5I9-00094	BPEA	F4D5I9	27.34	1/7/2010	287624.90	3836420.90	MPPEH	Rocket	Rocket, 3.5-inch, Practice, M29 Series	None (empty)	M405	1	6	2	Consolidation Point	Demil	
F4D5I9-00103	BPEA	F4D5I9	13.27	1/7/2010	287622.60	3836424.60	MPPEH	Rocket	Rocket, 3.5-inch, Practice, M29 Series	None (empty)	Unfuzed	1	3	0.2	Consolidation Point	Demil	
F4D5I9-00050	BPEA	F4D5I9	125.31	1/7/2010	287603.60	3836449.20	MEC	Mortar	Projectile, 60-mm, Illum, M83	Illum	Unfuzed	1	18	4	CDA	Demo	
F4D5I9-00109	BPEA	F4D5I9	11.01	1/7/2010	287624.20	3836419.60	MPPEH	Rocket	Rocket, 3.5-inch, Practice, M29 Series	None (empty)	Unfuzed	1	10	0.4	Consolidation Point	Demil	

Anomaly Identification	Phase	Grid	Amplitude (millivolts)	Dig Date	Easting (UTM)	Northing (UTM)	Item Group	Item Class	Category	Filler	Fuze	Quantity	Depth (inch)	Weight (pound)	Action Taken	Demolition Required?	Item Comment
F4D5I9-00113	BPEA	F4D5I9	9.07	1/7/2010	287623.00	3836434.60	MPPEH	Rocket	Rocket, 3.5-inch, Practice, M29 Series	None (empty)	Unfuzed	1	4	0.5	Consolidation Point	Demil	
F4D5I9-00055	BPEA	F4D5I9	113.49	1/7/2010	287623.20	3836430.00	Non-MPPEH Debris	Scrap	N/A	N/A	N/A	1	0	0.1	Scrap Bin	None	
F4D5I9-00115	BPEA	F4D5I9	7.80	1/7/2010	287622.10	3836433.60	MPPEH	Rocket	Rocket, 3.5-inch, Practice, M29 Series	None (empty)	Unfuzed	1	2	0.5	Consolidation Point	Demil	
F4D5I9-00059	BPEA	F4D5I9	106.75	1/7/2010	287621.60	3836434.60	Non-MPPEH Debris	Scrap	N/A	N/A	N/A	1	6	4	Scrap Bin	None	
F4D5I9-00087	BPEA	F4D5I9	34.45	1/7/2010	287618.80	3836437.60	Non-MPPEH Debris	Scrap	N/A	N/A	N/A	1	4	2	Scrap Bin	None	
F4D5J5-00021	BPEA	F4D5J5	31.5	1/7/2010	287680.60	3836243.80	MPPEH	Rocket	Rocket, 3.5-inch, Practice, M29 Series	None (empty)	M405	1	4	0.3	Consolidation Point	Demil	
F4D5I9-00093	BPEA	F4D5I9	27.36	1/7/2010	287624.60	3836428.20	Non-MPPEH Debris	Scrap	N/A	N/A	N/A	1	3	0.1	Scrap Bin	None	
F4D5I9-00107	BPEA	F4D5I9	11.43	1/7/2010	287629.20	3836419.50	Non-MPPEH Debris	Scrap	N/A	N/A	N/A	1	6	1	Scrap Bin	None	
F4D5I9-00119	BPEA	F4D5I9	3.01	1/7/2010	287613.20	3836449.80	Non-MPPEH Debris	Scrap	N/A	N/A	N/A	1	1	0.1	Scrap Bin	None	
F4D5J5-00029	BPEA	F4D5J5	13.1	1/7/2010	287655.40	3836209.40	Non-MPPEH Debris	Scrap	N/A	N/A	N/A	1	1	0.4	Scrap Bin	None	
F4D5J5-00030	BPEA	F4D5J5	12.3	1/7/2010	287685.40	3836239.80	Non-MPPEH Debris	Scrap	N/A	N/A	N/A	1	1	0.1	Scrap Bin	None	
F4D5J5-00033	BPEA	F4D5J5	10.4	1/7/2010	287690.60	3836248.00	Non-MPPEH Debris	Scrap	N/A	N/A	N/A	1	2	0.1	Scrap Bin	None	
F4D5J5-00038	BPEA	F4D5J5	7.2	1/7/2010	287658.40	3836205.00	Non-MPPEH Debris	Scrap	N/A	N/A	N/A	1	1	0.1	Scrap Bin	None	
F4D5J5-00040	BPEA	F4D5J5	7	1/7/2010	287688.20	3836242.10	Non-MPPEH Debris	Scrap	N/A	N/A	N/A	1	3	0.1	Scrap Bin	None	
F4D5J5-00041	BPEA	F4D5J5	6.9	1/7/2010	287655.00	3836249.90	Non-MPPEH Debris	Scrap	N/A	N/A	N/A	1	0	0.1	Scrap Bin	None	
F4D5J5-00044	BPEA	F4D5J5	5.6	1/7/2010	287655.60	3836248.60	Non-MPPEH Debris	Scrap	N/A	N/A	N/A	1	4	0.2	Scrap Bin	None	
F4D5J5-00046	BPEA	F4D5J5	4	1/7/2010	287686.80	3836247.60	Non-MPPEH Debris	Scrap	N/A	N/A	N/A	1	18	0.1	Scrap Bin	None	
F4D5J5-00047	BPEA	F4D5J5	3.9	1/7/2010	287650.10	3836203.40	Non-MPPEH Debris	Scrap	N/A	N/A	N/A	1	1	0.1	Scrap Bin	None	
F4D5J5-00048	BPEA	F4D5J5	3.5	1/7/2010	287680.80	3836245.60	Non-MPPEH Debris	Scrap	N/A	N/A	N/A	1	3	0.2	Scrap Bin	None	
F4D5J5-00049	BPEA	F4D5J5	3.4	1/7/2010	287668.50	3836203.90	Non-MPPEH Debris	Scrap	N/A	N/A	N/A	1	5	0.3	Scrap Bin	None	
F4D5J5-00052	BPEA	F4D5J5	3.1	1/7/2010	287650.30	3836249.90	Non-MPPEH Debris	Scrap	N/A	N/A	N/A	1	2	0.1	Scrap Bin	None	
F4D5J5-00053	BPEA	F4D5J5	3.1	1/7/2010	287653.70	3836248.40	Non-MPPEH Debris	Scrap	N/A	N/A	N/A	1	0	0.1	Scrap Bin	None	
F4D5I9-00005	BPEA	F4D5I9	1637.00	1/11/2010	287615.80	3836426.80	MPPEH	Rocket	Rocket, 3.5-inch, Practice, M29 Series	None (empty)	M405	1	18	8	Consolidation Point	Demil	
F4D5I9-00006	BPEA	F4D5I9	1461.33	1/11/2010	287621.20	3836428.80	MPPEH	Rocket	Rocket, 3.5-inch, Practice, M29 Series	None (empty)	M405	1	1	4	Consolidation Point	Demil	
F4D5I9-00008	BPEA	F4D5I9	1222.48	1/11/2010	287613.90	3836430.20	MPPEH	Rocket	Rocket, 3.5-inch, Practice, M29 Series	None (empty)	M405	1	8	10	Consolidation Point	Demil	
F4D5I9-00013	BPEA	F4D5I9	404.02	1/11/2010	287606.40	3836437.80	MPPEH	Rocket	Rocket, 3.5-inch, Practice, M29 Series	None (empty)	M405	1	12	6	Consolidation Point	Demil	
F4D5I9-00014	BPEA	F4D5I9	395.42	1/11/2010	287618.60	3836434.60	MPPEH	Rocket	Rocket, 3.5-inch, Practice, M29 Series	None (empty)	M405	1	18	12	Consolidation Point	Demil	
F4D5I9-00015	BPEA	F4D5I9	373.29	1/11/2010	287602.80	3836443.60	MPPEH	Rocket	Rocket, 3.5-inch, Practice, M29 Series	None (empty)	M405	1	8	5	Consolidation Point	Demil	
F4D5I9-00019	BPEA	F4D5I9	254.50	1/11/2010	287617.20	3836402.20	MPPEH	Rocket	Rocket, 3.5-inch, Practice, M29 Series	None (empty)	M405	1	2	4	Consolidation Point	Demil	
F4D5I9-00020	BPEA	F4D5I9	253.33	1/11/2010	287623.80	3836415.60	MPPEH	Rocket	Rocket, 3.5-inch, Practice, M29 Series	None (empty)	M405	1	14	10	Consolidation Point	Demil	
F4D5I9-00022	BPEA	F4D5I9	242.25	1/11/2010	287603.60	3836444.80	MPPEH	Rocket	Rocket, 3.5-inch, Practice, M29 Series	None (empty)	M405	1	20	5	Consolidation Point	Demil	
F4D5I9-00023	BPEA	F4D5I9	234.30	1/11/2010	287605.80	3836442.40	MPPEH	Rocket	Rocket, 3.5-inch, Practice, M29 Series	None (empty)	Unfuzed	1	5	5	Consolidation Point	Demil	
F4D5I9-00024	BPEA	F4D5I9	229.95	1/11/2010	287617.20	3836435.60	MPPEH	Rocket	Rocket, 3.5-inch, Practice, M29 Series	None (empty)	Unfuzed	1	12	2	Consolidation Point	Demil	
F4D5I9-00024	BPEA	F4D5I9	229.95	1/11/2010	287617.20	3836435.60	MPPEH	Rocket	Rocket, 3.5-inch, Practice, M29 Series	None (empty)	Unfuzed	1	12	2	Consolidation Point	Demil	
F4D5I9-00025	BPEA	F4D5I9	224.65	1/11/2010	287621.20	3836425.30	MPPEH	Rocket	Rocket, 3.5-inch, Practice, M29 Series	None (empty)	M405	1	1	2	Consolidation Point	Demil	
F4D5I9-00026	BPEA	F4D5I9	221.06	1/11/2010	287612.20	3836439.20	MPPEH	Rocket	Rocket, 3.5-inch, Practice, M29 Series	None (empty)	M405	1	12	4	Consolidation Point	Demil	
F4D5I9-00028	BPEA	F4D5I9	205.48	1/11/2010	287621.80	3836430.40	MPPEH	Rocket	Rocket, 3.5-inch, Practice, M29 Series	None (empty)	M405	1	2	3	Consolidation Point	Demil	
F4D5I9-00032	BPEA	F4D5I9	184.08	1/11/2010	287609.40	3836442.40	MPPEH	Rocket	Rocket, 3.5-inch, Practice, M29 Series	None (empty)	M405	1	6	2	Consolidation Point	Demil	
F4D5I9-00034	BPEA	F4D5I9	181.39	1/11/2010	287611.00	3836441.40	MPPEH	Rocket	Rocket, 3.5-inch, Practice, M29 Series	None (empty)	M405	1	3	4	Consolidation Point	Demil	
F4D5I9-00035	BPEA	F4D5I9	180.83	1/11/2010	287623.90	3836413.40	MPPEH	Rocket	Rocket, 3.5-inch, Practice, M29 Series, Rocket Motor	None (empty)	M405	1	7	6	Consolidation Point	Demil	
F4D5I9-00037	BPEA	F4D5I9	166.15	1/11/2010	287611.80	3836434.40	MPPEH	Rocket	Rocket, 3.5-inch, Practice, M29 Series, Rocket Warhead	None (empty)	M405	1	8	3	Consolidation Point	Demil	
F4D5I9-00039	BPEA	F4D5I9	160.21	1/11/2010	287618.80	3836405.60	MPPEH	Rocket	Rocket, 3.5-inch, Practice, M29 Series	None (empty)	M405	1	18	6	Consolidation Point	Demil	
F4D5I9-00046	BPEA	F4D5I9	131.74	1/11/2010	287622.40	3836431.40	MPPEH	Rocket	Rocket, 3.5-inch, Practice, M29 Series	None (empty)	Unfuzed	1	12	2	Consolidation Point	Demil	
F4D5I9-00048	BPEA	F4D5I9	129.42	1/11/2010	287619.70	3836407.30	MPPEH	Rocket	Rocket, 3.5-inch, Practice, M29 Series	None (empty)	Unfuzed	1	6	0.2	Consolidation Point	Demil	
F4D5I9-00049	BPEA	F4D5I9	127.54	1/11/2010	287620.80	3836409.70	MPPEH	Rocket	Rocket, 3.5-inch, Practice, M29 Series	None (empty)	M405	1	6	4	Consolidation Point	Demil	
F4D5I9-00051	BPEA	F4D5I9	124.38	1/11/2010	287618.80	3836410.60	MPPEH	Rocket	Rocket, 3.5-inch, Practice, M29 Series	None (empty)	Unfuzed	1	14	2	Consolidation Point	Demil	
F4D5I9-00002	BPEA	F4D5I9	4169.54	1/11/2010	287614.40	3836401.20	Non-MPPEH Debris	Scrap	N/A	N/A	N/A	1	20	4	Scrap Bin	None	
F4D5I9-00003	BPEA	F4D5I9	2573.85	1/11/2010	287606.60	3836440.30	Non-MPPEH Debris	Scrap	N/A	N/A	N/A	1	6	7	Scrap Bin	None	
F4D5I9-00003	BPEA	F4D5I9	2573.85	1/11/2010	287606.60	3836440.30	Non-MPPEH Debris	Scrap	N/A	N/A	N/A	1	6	7	Scrap Bin	None	
F4D5I9-00054	BPEA	F4D5I9	117.21	1/11/2010	287610.20	3836432.00	MPPEH	Rocket	Rocket, 3.5-inch, Practice, M29 Series	None (empty)	Unfuzed	1	9	2	Consolidation Point	Demil	
F4D5I9-00005	BPEA	F4D5I9	1637.00	1/11/2010	287615.80	3836426.80	Non-MPPEH Debris	Scrap	N/A	N/A	N/A	1	18	8	Scrap Bin	None	
F4D5I9-00057	BPEA	F4D5I9	111.58	1/11/2010	287617.80	3836430.60	MPPEH	Rocket	Rocket, 3.5-inch, Practice, M29 Series, Rocket Warhead	None (empty)	M405	1	10	10	Consolidation Point	Demil	
F4D5I9-00057	BPEA	F4D5I9	111.58	1/11/2010	287617.80	3836430.60	MPPEH	Rocket	Rocket, 3.5-inch, Practice, M29 Series, Rocket Warhead	None (empty)	M405	1	10	10	Consolidation Point	Demil	
F4D5I9-00058	BPEA	F4D5I9	109.37	1/11/2010	287605.60	3836445.20	MPPEH	Rocket	Rocket, 3.5-inch, Practice, M29 Series, Rocket Motor	None (empty)	Unfuzed	1	10	2	Consolidation Point	Demil	
F4D5I9-00061	BPEA	F4D5I9	101.44	1/11/2010	287611.60	3836430.40	MPPEH	Rocket	Rocket, 3.5-inch, Practice, M29 Series	None (empty)	M405	1	7	6	Consolidation Point	Demil	
F4D5I9-00062	BPEA	F4D5I9	96.14	1/11/2010	287608.60	3836438.80	MPPEH	Rocket	Rocket, 3.5-inch, Practice, M29 Series, Rocket Warhead	None (empty)	M405	1	8	4	Consolidation Point	Demil	
F4D5I9-00067	BPEA	F4D5I9	84.24	1/11/2010	287622.70	3836411.10	MPPEH	Rocket	Rocket, 3.5-inch, Practice, M29 Series	None (empty)	M405	1	1	7	Consolidation Point	Demil	
F4D5I9-00018	BPEA	F4D5I9	271.89	1/11/2010	287613.20	3836429.40	Non-MPPEH Debris	Scrap	N/A	N/A	N/A	1	1	0.1	Scrap Bin	None	
F4D5I9-00069	BPEA	F4D5I9	69.61	1/11/2010	287620.80	3836415.20	MPPEH	Rocket	Rocket, 3.5-inch, Practice, M29 Series	None (empty)	M405	1	6	3	Consolidation Point	Demil	
F4D5I9-00073	BPEA	F4D5I9	61.43	1/11/2010	287611.60	3836437.80	MPPEH	Rocket	Rocket, 3.5-inch, Practice, M29 Series, Rocket Motor	None (empty)	M405	1	16	3	Consolidation Point	Demil	
F4D5I9-00074	BPEA	F4D5I9	61.39	1/11/2010	287605.60	3836443.80	MPPEH	Rocket	Rocket, 3.5-inch, Practice, M29 Series, Rocket Motor	None (empty)	Unfuzed	1	12	2	Consolidation Point	Demil	
F4D5I9-00076	BPEA	F4D5I9	56.62	1/11/2010	287621.60	3836423.40	MPPEH	Rocket	Rocket, 3.5-inch, Practice, M29 Series	None (empty)	M405	1	1	2	Consolidation Point	Demil	
F4D5I9-00027	BPEA	F4D5I9	209.14	1/11/2010	287617.20	3836411.20	Non-MPPEH Debris	Scrap	N/A	N/A	N/A	1	1	0.1	Scrap Bin	None	
F4D5I9-00081	BPEA	F4D5I9	49.45	1/11/2010	287602.60	3836436.80	MPPEH	Rocket	Rocket, 3.5-inch, Practice, M29 Series, Rocket Warhead	None (empty)	M405	1	5	5	Consolidation Point	Demil	
F4D5I9-00083	BPEA	F4D5I9	46.46	1/11/2010	287601.90	3836447.90	MPPEH	Rocket	Rocket, 3.5-inch, Practice, M29 Series	None (empty)	M405	1	4	2.5	Consolidation Point	Demil	
F4D5I9-00088	BPEA	F4D5I9	34.22	1/11/2010	287610.60	3836430.80	MPPEH	Rocket	Rocket, 3.5-inch, Practice, M29 Series, Rocket Warhead	None (empty)	Unfuzed	1	8	3	Consolidation Point	Demil	
F4D5I9-00036	BPEA	F4D5I9	174.97	1/11/2010	287622.70	3836418.50	MEC	Rocket	Rocket, 3.5-inch, HEAT, M28 Series	HE	M404	1	5	2	CDA	Demo	
F4D5I9-00090	BPEA	F4D5I9	30.86	1/11/2010	287610.90	3836442.80	MPPEH	Rocket	Rocket, 3.5-inch, Practice, M29 Series	None (empty)	Unfuzed	1	6	1	Consolidation Point	Demil	
F4D5I9-00041	BPEA	F4D5I9	157.50	1/11/2010	287620.20	3836406.40	MEC	Rocket	Rocket, 3.5-inch, HEAT, M28 Series	HE	M404	1	10	4	CDA	Demo	
F4D5I9-00041	BPEA	F4D5I9	157.50	1/11/2010	287620.20	3836406.40	MEC	Rocket	Rocket, 3.5-inch, HEAT, M28 Series	HE	M404	1	10	4	CDA	Demo	
F4D5I9-00096	BPEA	F4D5I9	24.40	1/11/2010	287616.20	3836406.90	MPPEH	Rocket	Rocket, 3.5-inch, Practice, M29 Series	None (empty)	Unfuzed	1	3	5	Consolidation Point	Demil	
F4D5I9-00096	BPEA	F4D5I9	24.40	1/11/2010	287616.20	3836406.90	MPPEH	Rocket	Rocket, 3.5-inch, Practice, M29 Series	None (empty)	Unfuzed	1	3	5	Consolidation Point	Demil	
F4D5I9-00099	BPEA	F4D5I9	16.93	1/11/2010	287616.60	3836437.00	MPPEH	Rocket	Rocket, 3.5-inch, Practice, M29 Series	None (empty)	M405	1	12	8	Consolidation Point	Demil	
F4D5I9-00099	BPEA	F4D5I9	16.93	1/11/2010	287616.60	3836437.00	MPPEH	Rocket	Rocket, 3.5-inch, Practice, M29 Series	None (empty)	M405	1	12	8	Consolidation Point	Demil	
F4D5I9-00100	BPEA	F4D5I9	16.60	1/11/2010	287621.30	3836418.90	MPPEH	Rocket	Rocket, 3.5-inch, Practice, M29 Series	None (empty)	M405	1	2	0.5	Consolidation Point	Demil	
F4D5I9-00104	BPEA	F4D5I9	12.31	1/11/2010	287619.80	3836409.00	MPPEH	Rocket	Rocket, 3.5-inch, Practice, M29 Series	None (empty)	M405	1	5	4	Consolidation Point	Demil	
F4D5I9-00105	BPEA	F4D5I9	12.10	1/11/2010	287622.80	3836408.60	MPPEH	Rocket	Rocket, 3.5-inch, Practice, M29 Series	None (empty)	Unfuzed	1	5	0.1	Consolidation Point	Demil	
F4D5I9-00108	BPEA	F4D5I9	11.34	1/11/2010	287622.40	3836420.80	MPPEH	Rocket	Rocket, 3.5-inch, Practice, M29 Series, Rocket Warhead	None (empty)	Unfuzed	1	5	0.5	Consolidation Point	Demil	
F4D5I9-00116	BPEA	F4D5I9	7.06	1/11/2010	287623.40	3836420.20	MPPEH	Rocket	Rocket, 3.5-inch, Practice, M29 Series, Rocket Motor	None (empty)	Unfuzed	1	12	1	Consolidation Point	Demil	
F4D5I9-00071	BPEA	F4D5I9	63.48	1/11/2010	287602.20	3836448.80	Non-MPPEH Debris	Scrap	N/A	N/A	N/A	1	0	0.1	Scrap Bin	None	
F4D5I9-00075	BPEA	F4D5I9	57.19	1/11/2010	287604.20	3836443.00	Non-MPPEH Debris	Scrap	N/A	N/A	N/A	1	18	1	Scrap Bin	None	
F4D5I9-00085	BPEA	F4D5I9	35.65	1/11/2010	287602.30	3836449.90	Non-MPPEH Debris	Bolt	N/A	N/A	N/A	1	0	1	Scrap Bin	None	
F4D5I9-00086	BPEA	F4D5I9	35.19	1/11/2010	287605.00	3836439.60	MEC	Rocket	Rocket, 3.5-inch, HEAT, M28 Series	HE	Unfuzed	1	14	5	CDA	Demo	
F4D5I9-00092	BPEA	F4D5I9	29.34	1/11/2010	287613.60	3836433.70	Non-MPPEH Debris	Scrap	N/A	N/A	N/A	1	15	2	Scrap Bin	None	
F4D5I9-00095	BPEA	F4D5I9	27.16	1/11/2010	287620.40	3836413.40	MEC	Grenade	Grenade, Rifle, Illumination, M19	Illum	Unfuzed	1	10	1	Left in Place	Demo	BIP
F4D5I9-00095	BPEA	F4D5I9	27.16	1/11/2010	287620.40	3836413.40	MEC	Grenade	Grenade, Rifle, Illumination, M19	Illum	Unfuzed	1	10	1	CDA	Demo	
F4D5I9-00097	BPEA	F4D5I9	18.21	1/11/2010	287618.20	3836403.40	Non-MPPEH Debris	Scrap	N/A	N/A	N/A	1	8	0.2	Scrap Bin	None	
F4D5I9-00098	BPEA	F4D5I9	17.95	1/11/2010	287615.20	3836406.80	SHD	Shared	Shared	N/A	N/A	0	0	0	Left in Place	None	Shared with F4D5I9-00096
F4D5I9-00101	BPEA	F4D5I9	16.28	1/11/2010	287611.60	3836432.40	Non-MPPEH Debris	Scrap	N/A	N/A	N/A	1	2	0.1	Scrap Bin	None	
F4D5I9-00102	BPEA	F4D5I9	14.00	1/11/2010	287623.20	3836421.40	Non-MPPEH Debris	Scrap	N/A	N/A	N/A	1	0	0.2	Scrap Bin	None	
F4D5I9-00106	BPEA	F4D5I9	11.47	1/11/2010	287604.20	3836441.20	Non-MPPEH Debris	Scrap	N/A	N/A	N/A	1	3	0.1	Scrap Bin	None	
F4D5I9-00110	BPEA	F4D5I9	10.44	1/11/2010	287605.00	3836447.00	Non-MPPEH Debris	Scrap	N/A	N/A	N/A	1	0	0.1	Scrap Bin	None	
F4D5I9-00111	BPEA	F4D5I9	9.82	1/11/2010	287616.40	3836404.60	Non-MPPEH Debris	Scrap	N/A	N/A	N/A	1	0	0.1	Scrap Bin	None	
F4D5I9-00112	BPEA	F4D5I9	9.63	1/11/2010	287615.60	3836404.40	Non-MPPEH Debris	Scrap	N/A	N/A	N/A	1	4	0.2	Scrap Bin	None	
F4D5I9-00114	BPEA	F4D5I9	8.60	1/11/2010	287619.40	3836414.00	Non-MPPEH Debris	Scrap	N/A	N/A	N/A	1	6	0.2	Scrap Bin	None	
F4D5I9-00117	BPEA	F4D5I9	5.66	1/11/2010	287615.00	3836403.40	Non-MPPEH Debris	Scrap	N/A	N/A	N/A	1	0	0.1	Scrap Bin	None	
F4D5I9-00118	BPEA	F4D5I9	4.17	1/11/2010	287615.60	3836409.60	Non-MPPEH Debris	Scrap	N/A	N/A	N/A	1	5	0.1	Scrap Bin	None	
F4C5J3-00005	BPEA	F4C5J3	36.70	12-Jan-10	287187.50	3836134.50	MPPEH	Fuze	Rocket, 3.5-inch, Practice, M29 Series, Fuze	N/A	M405	1	4	0.2	Consolidation Point	Demil	

Anomaly Identification	Phase	Grid	Amplitude (millivolts)	Dig Date	Easting (UTM)	Northing (UTM)	Item Group	Item Class	Category	Filler	Fuze	Quantity	Depth (inch)	Weight (pound)	Action Taken	Demolition Required?	Item Comment
F4C5J4-00011	BPEA	F4C5J4	29.60	12-Jan-10	287166.50	3836169.50	MPPEH	Fuze	Rocket, 3.5-inch, Practice, M29 Series, Fuze	N/A	M405	1	6	0.3	Consolidation Point	Demil	
F4C5J4-00022	BPEA	F4C5J4	10.40	12-Jan-10	287188.40	3836176.50	MPPEH	Fuze	Rocket, 3.5-inch, Practice, M29 Series, Fuze	N/A	M405	1	2	0.2	Consolidation Point	Demil	
F4D5A4-00001	BPEA	F4D5A4	67.40	12-Jan-10	287201.50	3836176.00	MPPEH	Fuze	Rocket, 3.5-inch, Practice, M29 Series, Fuze	N/A	M405	1	2	0.5	Consolidation Point	Demil	
F4C5J3-00001	BPEA	F4C5J3	1065.10	12-Jan-10	287183.70	3836147.70	Non-MPPEH Debris	Scrap	N/A	N/A	N/A	1	0	0.1	Scrap Bin	None	
F4C5J3-00002	BPEA	F4C5J3	272.40	12-Jan-10	287180.80	3836143.80	Non-MPPEH Debris	Scrap	N/A	N/A	N/A	1	2	4	Scrap Bin	None	
F4C5J3-00004	BPEA	F4C5J3	57.50	12-Jan-10	287192.00	3836124.00	No Contact	No Contact	N / A	N / A	N / A	0	0	0	Left in Place	None	
F4C5J3-00006	BPEA	F4C5J3	31.00	12-Jan-10	287198.80	3836141.30	Non-MPPEH Debris	Scrap	N/A	N/A	N/A	1	0	0.2	Scrap Bin	None	
F4C5J3-00008	BPEA	F4C5J3	21.40	12-Jan-10	287183.00	3836145.20	Non-MPPEH Debris	Scrap	N/A	N/A	N/A	1	0	0.2	Scrap Bin	None	
F4C5J3-00009	BPEA	F4C5J3	11.30	12-Jan-10	287172.40	3836142.60	Non-MPPEH Debris	Scrap	N/A	N/A	N/A	1	1	0.2	Scrap Bin	None	
F4C5J3-00011	BPEA	F4C5J3	8.20	12-Jan-10	287172.50	3836140.60	Non-MPPEH Debris	Scrap	N/A	N/A	N/A	1	1	0.2	Scrap Bin	None	
F4C5J3-00012	BPEA	F4C5J3	6.40	12-Jan-10	287178.50	3836144.40	Non-MPPEH Debris	Scrap	N/A	N/A	N/A	1	4	0.1	Scrap Bin	None	
F4C5J3-00014	BPEA	F4C5J3	5.30	12-Jan-10	287184.50	3836142.10	Non-MPPEH Debris	Scrap	N/A	N/A	N/A	1	5	0.1	Scrap Bin	None	
F4C5J3-00015	BPEA	F4C5J3	5.20	12-Jan-10	287185.30	3836136.40	No Contact	No Contact	N / A	N / A	N / A	0	0	0	Left in Place	None	
F4C5J3-00017	BPEA	F4C5J3	4.20	12-Jan-10	287195.00	3836114.00	No Contact	No Contact	N / A	N / A	N / A	0	0	0	Left in Place	None	
F4C5J3-00018	BPEA	F4C5J3	3.50	12-Jan-10	287185.30	3836148.20	Non-MPPEH Debris	Scrap	N/A	N/A	N/A	1	2	0.1	Scrap Bin	None	
F4C5J3-00019	BPEA	F4C5J3	3.30	12-Jan-10	287180.00	3836130.70	Non-MPPEH Debris	Scrap	N/A	N/A	N/A	1	1	0.1	Scrap Bin	None	
F4C5J3-00020	BPEA	F4C5J3	3.10	12-Jan-10	287193.50	3836120.70	No Contact	No Contact	N / A	N / A	N / A	0	0	0	Left in Place	None	
F4C5J3-00021	BPEA	F4C5J3	3.00	12-Jan-10	287192.80	3836113.10	Non-MPPEH Debris	Scrap	N/A	N/A	N/A	1	0	0.1	Scrap Bin	None	
F4C5J4-00003	BPEA	F4C5J4	124.70	12-Jan-10	287169.50	3836188.40	Non-MPPEH Debris	Scrap	N/A	N/A	N/A	1	2	1	Scrap Bin	None	
F4C5J4-00004	BPEA	F4C5J4	112.90	12-Jan-10	287184.50	3836153.90	Non-MPPEH Debris	Scrap	N/A	N/A	N/A	1	4	5	Scrap Bin	None	
F4C5J4-00005	BPEA	F4C5J4	94.20	12-Jan-10	287174.60	3836162.00	Non-MPPEH Debris	Scrap	N/A	N/A	N/A	1	1	1	Scrap Bin	None	
F4C5J4-00008	BPEA	F4C5J4	46.20	12-Jan-10	287192.80	3836170.80	No Contact	No Contact	N / A	N / A	N / A	0	0	0	Left in Place	None	
F4C5J4-00009	BPEA	F4C5J4	40.20	12-Jan-10	287165.80	3836184.60	Non-MPPEH Debris	Scrap	N/A	N/A	N/A	1	2	6	Scrap Bin	None	
F4C5J4-00010	BPEA	F4C5J4	31.20	12-Jan-10	287185.30	3836152.80	SHD	Shared	Shared	N/A	N/A	0	0	0	Left in Place	None	Shared with F4C5J4-00004
F4C5J4-00012	BPEA	F4C5J4	28.90	12-Jan-10	287171.50	3836166.70	Non-MPPEH Debris	Scrap	N/A	N/A	N/A	1	10	0.2	Scrap Bin	None	
F4C5J4-00014	BPEA	F4C5J4	26.10	12-Jan-10	287173.30	3836175.40	Non-MPPEH Debris	Scrap	N/A	N/A	N/A	1	0	0.1	Scrap Bin	None	
F4C5J4-00015	BPEA	F4C5J4	24.10	12-Jan-10	287168.80	3836173.00	No Contact	No Contact	N / A	N / A	N / A	0	0	0	Left in Place	None	
F4C5J4-00016	BPEA	F4C5J4	17.90	12-Jan-10	287175.50	3836152.60	No Contact	No Contact	N / A	N / A	N / A	0	0	0	Left in Place	None	
F4C5J4-00018	BPEA	F4C5J4	13.10	12-Jan-10	287168.60	3836186.50	Non-MPPEH Debris	Scrap	N/A	N/A	N/A	1	10	0.1	Scrap Bin	None	
F4C5J4-00019	BPEA	F4C5J4	13.00	12-Jan-10	287172.50	3836192.80	Non-MPPEH Debris	Scrap	N/A	N/A	N/A	1	2	0.1	Scrap Bin	None	
F4C5J4-00020	BPEA	F4C5J4	12.00	12-Jan-10	287172.50	3836157.00	No Contact	No Contact	N / A	N / A	N / A	0	0	0	Left in Place	None	
F4C5J4-00021	BPEA	F4C5J4	10.90	12-Jan-10	287168.00	3836181.90	Non-MPPEH Debris	Scrap	N/A	N/A	N/A	1	6	0.5	Scrap Bin	None	
F4C5J4-00023	BPEA	F4C5J4	9.40	12-Jan-10	287195.50	3836159.30	No Contact	No Contact	N / A	N / A	N / A	0	0	0	Left in Place	None	
F4C5J4-00025	BPEA	F4C5J4	9.00	12-Jan-10	287168.80	3836164.50	Non-MPPEH Debris	Scrap	N/A	N/A	N/A	1	1	0.1	Scrap Bin	None	
F4C5J4-00026	BPEA	F4C5J4	8.60	12-Jan-10	287176.20	3836153.50	QC Seed	QC Seed	N/A	N/A	N/A	1	2	0.1	Consolidation Point	None	
F4C5J4-00027	BPEA	F4C5J4	8.50	12-Jan-10	287168.00	3836183.90	Non-MPPEH Debris	Scrap	N/A	N/A	N/A	1	3	0.25	Scrap Bin	None	
F4C5J4-00028	BPEA	F4C5J4	8.20	12-Jan-10	287166.50	3836162.60	Non-MPPEH Debris	Scrap	N/A	N/A	N/A	1	3	0.1	Scrap Bin	None	
F4C5J4-00029	BPEA	F4C5J4	5.00	12-Jan-10	287174.00	3836165.10	Non-MPPEH Debris	Scrap	N/A	N/A	N/A	1	3	0.1	Scrap Bin	None	
F4C5J4-00030	BPEA	F4C5J4	4.50	12-Jan-10	287177.00	3836172.00	Non-MPPEH Debris	Scrap	N/A	N/A	N/A	1	2	0.1	Scrap Bin	None	
F4C5J4-00031	BPEA	F4C5J4	4.40	12-Jan-10	287170.30	3836191.40	Non-MPPEH Debris	Scrap	N/A	N/A	N/A	1	6	0.2	Scrap Bin	None	
F4C5J4-00032	BPEA	F4C5J4	4.00	12-Jan-10	287165.80	3836190.20	Non-MPPEH Debris	Scrap	N/A	N/A	N/A	1	8	5	Scrap Bin	None	
F4C5J4-00033	BPEA	F4C5J4	3.60	12-Jan-10	287175.50	3836167.10	Non-MPPEH Debris	Scrap	N/A	N/A	N/A	1	0	0.25	Scrap Bin	None	
F4C5J4-00034	BPEA	F4C5J4	3.50	12-Jan-10	287177.70	3836156.90	Non-MPPEH Debris	Scrap	N/A	N/A	N/A	1	1	0.1	Scrap Bin	None	
F4C5J4-00035	BPEA	F4C5J4	3.30	12-Jan-10	287171.00	3836191.80	Non-MPPEH Debris	Scrap	N/A	N/A	N/A	1	2	0.2	Scrap Bin	None	
F4C5J4-00036	BPEA	F4C5J4	3.10	12-Jan-10	287183.70	3836199.70	Non-MPPEH Debris	Scrap	N/A	N/A	N/A	1	1	0.1	Scrap Bin	None	
F4C5J4-00037	BPEA	F4C5J4	3.00	12-Jan-10	287177.80	3836159.70	Non-MPPEH Debris	Scrap	N/A	N/A	N/A	1	6	0.2	Scrap Bin	None	
F4D5A3-00001	BPEA	F4D5A3	23.30	12-Jan-10	287202.10	3836146.50	Non-MPPEH Debris	Scrap	N/A	N/A	N/A	1	4	1	Scrap Bin	None	
F4D5A3-00002	BPEA	F4D5A3	8.70	12-Jan-10	287202.20	3836140.20	No Contact	No Contact	N / A	N / A	N / A	0	0	0	Left in Place	None	
F4D5A3-00003	BPEA	F4D5A3	6.50	12-Jan-10	287245.60	3836132.80	No Contact	No Contact	N / A	N / A	N / A	0	0	0	Left in Place	None	
F4D5A3-00004	BPEA	F4D5A3	6.40	12-Jan-10	287240.80	3836100.90	No Contact	No Contact	N / A	N / A	N / A	0	0	0	Left in Place	None	
F4D5A3-00005	BPEA	F4D5A3	6.40	12-Jan-10	287245.70	3836135.20	No Contact	No Contact	N / A	N / A	N / A	0	0	0	Left in Place	None	
F4D5A3-00006	BPEA	F4D5A3	5.40	12-Jan-10	287245.40	3836136.80	No Contact	No Contact	N / A	N / A	N / A	0	0	0	Left in Place	None	
F4D5A3-00007	BPEA	F4D5A3	5.20	12-Jan-10	287240.80	3836137.30	No Contact	No Contact	N / A	N / A	N / A	0	0	0	Left in Place	None	
F4D5A3-00008	BPEA	F4D5A3	4.80	12-Jan-10	287240.90	3836135.60	No Contact	No Contact	N / A	N / A	N / A	0	0	0	Left in Place	None	
F4D5A3-00009	BPEA	F4D5A3	4.70	12-Jan-10	287203.60	3836105.90	No Contact	No Contact	N / A	N / A	N / A	0	0	0	Left in Place	None	
F4D5A3-00010	BPEA	F4D5A3	4.60	12-Jan-10	287229.90	3836118.60	No Contact	No Contact	N / A	N / A	N / A	0	0	0	Left in Place	None	
F4D5A3-00011	BPEA	F4D5A3	4.60	12-Jan-10	287203.80	3836119.10	No Contact	No Contact	N / A	N / A	N / A	0	0	0	Left in Place	None	
F4D5A3-00012	BPEA	F4D5A3	4.40	12-Jan-10	287239.60	3836149.00	No Contact	No Contact	N / A	N / A	N / A	0	0	0	Left in Place	None	
F4D5A3-00013	BPEA	F4D5A3	4.30	12-Jan-10	287240.90	3836146.00	No Contact	No Contact	N / A	N / A	N / A	0	0	0	Left in Place	None	
F4D5A3-00014	BPEA	F4D5A3	4.10	12-Jan-10	287240.60	3836106.40	No Contact	No Contact	N / A	N / A	N / A	0	0	0	Left in Place	None	
F4D5A3-00015	BPEA	F4D5A3	4.10	12-Jan-10	287249.00	3836109.20	No Contact	No Contact	N / A	N / A	N / A	0	0	0	Left in Place	None	
F4D5A3-00016	BPEA	F4D5A3	3.90	12-Jan-10	287230.50	3836137.60	No Contact	No Contact	N / A	N / A	N / A	0	0	0	Left in Place	None	
F4D5A3-00017	BPEA	F4D5A3	3.70	12-Jan-10	287203.80	3836117.80	No Contact	No Contact	N / A	N / A	N / A	0	0	0	Left in Place	None	
F4D5A3-00018	BPEA	F4D5A3	3.70	12-Jan-10	287200.60	3836101.80	No Contact	No Contact	N / A	N / A	N / A	0	0	0	Left in Place	None	
F4D5A3-00019	BPEA	F4D5A3	3.60	12-Jan-10	287230.50	3836130.30	No Contact	No Contact	N / A	N / A	N / A	0	0	0	Left in Place	None	
F4D5A3-00020	BPEA	F4D5A3	3.60	12-Jan-10	287208.80	3836109.20	No Contact	No Contact	N / A	N / A	N / A	0	0	0	Left in Place	None	
F4D5A3-00021	BPEA	F4D5A3	3.60	12-Jan-10	287249.70	3836124.10	No Contact	No Contact	N / A	N / A	N / A	0	0	0	Left in Place	None	
F4D5A3-00022	BPEA	F4D5A3	3.60	12-Jan-10	287203.50	3836100.40	No Contact	No Contact	N / A	N / A	N / A	0	0	0	Left in Place	None	
F4D5A3-00023	BPEA	F4D5A3	3.60	12-Jan-10	287244.20	3836120.60	No Contact	No Contact	N / A	N / A	N / A	0	0	0	Left in Place	None	
F4D5A3-00024	BPEA	F4D5A3	3.50	12-Jan-10	287241.20	3836113.10	No Contact	No Contact	N / A	N / A	N / A	0	0	0	Left in Place	None	
F4D5A3-00025	BPEA	F4D5A3	3.40	12-Jan-10	287209.40	3836101.40	No Contact	No Contact	N / A	N / A	N / A	0	0	0	Left in Place	None	
F4D5A3-00026	BPEA	F4D5A3	3.40	12-Jan-10	287238.80	3836128.40	No Contact	No Contact	N / A	N / A	N / A	0	0	0	Left in Place	None	
F4D5A3-00027	BPEA	F4D5A3	3.30	12-Jan-10	287244.80	3836134.40	No Contact	No Contact	N / A	N / A	N / A	0	0	0	Left in Place	None	
F4D5A3-00028	BPEA	F4D5A3	3.30	12-Jan-10	287243.30	3836136.00	No Contact	No Contact	N / A	N / A	N / A	0	0	0	Left in Place	None	
F4D5A3-00029	BPEA	F4D5A3	3.30	12-Jan-10	287226.80	3836135.00	No Contact	No Contact	N / A	N / A	N / A	0	0	0	Left in Place	None	
F4D5A3-00030	BPEA	F4D5A3	3.30	12-Jan-10	287239.80	3836143.90	No Contact	No Contact	N / A	N / A	N / A	0	0	0	Left in Place	None	
F4D5A3-00031	BPEA	F4D5A3	3.30	12-Jan-10	287247.10	3836126.20	No Contact	No Contact	N / A	N / A	N / A	0	0	0	Left in Place	None	
F4D5A3-00032	BPEA	F4D5A3	3.30	12-Jan-10	287241.80	3836118.30	No Contact	No Contact	N / A	N / A	N / A	0	0	0	Left in Place	None	
F4D5A3-00033	BPEA	F4D5A3	3.20	12-Jan-10	287240.90	3836143.40	No Contact	No Contact	N / A	N / A	N / A	0	0	0	Left in Place	None	
F4D5A3-00034	BPEA	F4D5A3	3.20	12-Jan-10	287203.80	3836115.10	No Contact	No Contact	N / A	N / A	N / A	0	0	0	Left in Place	None	
F4D5A3-00036	BPEA	F4D5A3	3.20	12-Jan-10	287205.60	3836113.70	No Contact	No Contact	N / A	N / A	N / A	0	0	0	Left in Place	None	
F4D5A3-00037	BPEA	F4D5A3	3.10	12-Jan-10	287241.60	3836128.80	No Contact	No Contact	N / A	N / A	N / A	0	0	0	Left in Place	None	
F4D5A3-00038	BPEA	F4D5A3	3.10	12-Jan-10	287200.90	3836134.40	No Contact	No Contact	N / A	N / A	N / A	0	0	0	Left in Place	None	
F4D5A3-00039	BPEA	F4D5A3	3.10	12-Jan-10	287241.20	3836115.10	No Contact	No Contact	N / A	N / A	N / A	0	0	0	Left in Place	None	
F4D5A3-00040	BPEA	F4D5A3	3.00	12-Jan-10	287202.10	3836100.80	No Contact	No Contact	N / A	N / A	N / A	0	0	0	Left in Place	None	
F4D5B2-00001	BPEA	F4D5B2	88.20	12-Jan-10	287273.80	3836095.90	Non-MPPEH Debris	Scrap	N/A	N/A	N/A	1	5	5	Scrap Bin	None	
F4D5B2-00002	BPEA	F4D5B2	36.60	12-Jan-10	287273.80	3836099.20	Non-MPPEH Debris	Scrap	N/A	N/A	N/A	1	4	0.5	Scrap Bin	None	
F4D5B2-00003	BPEA	F4D5B2	31.00	12-Jan-10	287272.30	3836093.70	Non-MPPEH Debris	Scrap	N/A	N/A	N/A	1	10	2	Scrap Bin	None	
F4D5B2-00004	BPEA	F4D5B2	27.60	12-Jan-10	287272.80	3836098.70	Non-MPPEH Debris	Scrap	N/A	N/A	N/A	1	3	0.2	Scrap Bin	None	
F4D5B2-00005	BPEA	F4D5B2	20.90	12-Jan-10	287273.80	3836097.30	Non-MPPEH Debris	Scrap	N/A	N/A	N/A	1	2	0.2	Scrap Bin	None	
F4D5B2-00006	BPEA	F4D5B2	12.40	12-Jan-10	287270.00	3836094.40	Non-MPPEH Debris	Scrap	N/A	N/A	N/A	1	2	0.2	Scrap Bin	None	
F4D5B2-00007	BPEA	F4D5B2	5.80	12-Jan-10	287255.70	3836089.70	No Contact	No Contact	N / A	N / A	N / A	0	0	0	Left in Place	None	
F4D5B2-00008	BPEA	F4D5B2	5.10	12-Jan-10	287270.20	3836091.70	Non-MPPEH Debris	Scrap	N/A	N/A	N/A	1	2	0.2	Scrap Bin	None	
F4D5B2-00010	BPEA	F4D5B2	4.30	12-Jan-10	287270.90	3836095.90	Non-MPPEH Debris	Scrap	N/A	N/A	N/A	1	3	0.2	Scrap Bin	None	
F4D5B2-00015	BPEA	F4D5B2	3.90	12-Jan-10	287265.50	3836091.70	Non-MPPEH Debris	Scrap	N/A	N/A	N/A	1	0	0.2	Scrap Bin	None	
F4D5B2-00024	BPEA	F4D5B2	3.30	12-Jan-10	287268.60	3836095.50	Non-MPPEH Debris	Scrap	N/A	N/A	N/A	1	0	0.1	Scrap Bin	None	
F4D5B3-00001	BPEA	F4D5B3	84.90	12-Jan-10	287297.20	3836126.00	Non-MPPEH Debris	Scrap	N/A	N/A	N/A	1	0	0.1	Scrap Bin	None	
F4D5B3-00002	BPEA	F4D5B3	29.80	12-Jan-10	287274.90	3836148.80	QC Seed	QC Seed	N/A	N/A	N/A	1	2	0.5	Consolidation Point	None	

Anomaly Identification	Phase	Grid	Amplitude (millivolts)	Dig Date	Easting (UTM)	Northing (UTM)	Item Group	Item Class	Category	Filler	Fuze	Quantity	Depth (inch)	Weight (pound)	Action Taken	Demolition Required?	Item Comment
F4D5B3-00003	BPEA	F4D5B3	22.10	12-Jan-10	287298.50	3836129.20	Non-MPPEH Debris	Scrap	N/A	N/A	N/A	1	1	0.1	Scrap Bin	None	
F4D5B3-00004	BPEA	F4D5B3	8.60	12-Jan-10	287286.70	3836128.30	Non-MPPEH Debris	Scrap	N/A	N/A	N/A	1	0	0.1	Scrap Bin	None	
F4D5B3-00005	BPEA	F4D5B3	8.20	12-Jan-10	287299.00	3836126.60	Non-MPPEH Debris	Scrap	N/A	N/A	N/A	1	0	0.2	Scrap Bin	None	
F4D5B3-00006	BPEA	F4D5B3	7.80	12-Jan-10	287291.10	3836124.10	Non-MPPEH Debris	Scrap	N/A	N/A	N/A	1	2	0.1	Scrap Bin	None	
F4D5B3-00007	BPEA	F4D5B3	4.70	12-Jan-10	287294.90	3836109.10	Non-MPPEH Debris	Scrap	N/A	N/A	N/A	1	1	0.1	Scrap Bin	None	
F4D5B3-00008	BPEA	F4D5B3	4.40	12-Jan-10	287298.50	3836133.20	Non-MPPEH Debris	Scrap	N/A	N/A	N/A	1	0	0.1	Scrap Bin	None	
F4D5B3-00009	BPEA	F4D5B3	3.90	12-Jan-10	287255.30	3836134.50	Non-MPPEH Debris	Scrap	N/A	N/A	N/A	1	1	0.1	Scrap Bin	None	
F4D5B3-00010	BPEA	F4D5B3	3.80	12-Jan-10	287297.10	3836128.10	Non-MPPEH Debris	Scrap	N/A	N/A	N/A	1	0	0.1	Scrap Bin	None	
F4D5B3-00011	BPEA	F4D5B3	3.70	12-Jan-10	287288.80	3836125.50	Non-MPPEH Debris	Scrap	N/A	N/A	N/A	1	0	0.1	Scrap Bin	None	
F4D5B3-00012	BPEA	F4D5B3	3.70	12-Jan-10	287277.70	3836134.00	Non-MPPEH Debris	Scrap	N/A	N/A	N/A	1	0	0.1	Scrap Bin	None	
F4D5B3-00013	BPEA	F4D5B3	3.40	12-Jan-10	287299.30	3836113.30	Non-MPPEH Debris	Scrap	N/A	N/A	N/A	1	1	0.1	Scrap Bin	None	
F4D5B3-00014	BPEA	F4D5B3	3.40	12-Jan-10	287265.90	3836135.80	No Contact	No Contact	N / A	N / A	N / A	0	0	0	Left in Place	None	
F4D5B3-00015	BPEA	F4D5B3	3.30	12-Jan-10	287291.70	3836126.10	Non-MPPEH Debris	Scrap	N/A	N/A	N/A	1	0	0.1	Scrap Bin	None	
F4D5B3-00016	BPEA	F4D5B3	3.20	12-Jan-10	287268.60	3836128.90	Non-MPPEH Debris	Scrap	N/A	N/A	N/A	1	0	0.1	Scrap Bin	None	
F4D5B3-00017	BPEA	F4D5B3	3.10	12-Jan-10	287259.10	3836134.00	No Contact	No Contact	N / A	N / A	N / A	0	0	0	Left in Place	None	
F4D5B3-00018	BPEA	F4D5B3	3.00	12-Jan-10	287252.20	3836134.50	Non-MPPEH Debris	Scrap	N/A	N/A	N/A	1	1	0.1	Scrap Bin	None	
F4D5C2-00001	BPEA	F4D5C2	4.90	12-Jan-10	287304.80	3836093.60	Non-MPPEH Debris	Scrap	N/A	N/A	N/A	1	1	0.1	Scrap Bin	None	
F4D5C2-00002	BPEA	F4D5C2	3.20	12-Jan-10	287309.60	3836094.70	Non-MPPEH Debris	Scrap	N/A	N/A	N/A	1	1	0.1	Scrap Bin	None	
F4D5C3-00001	BPEA	F4D5C3	620.80	12-Jan-10	287306.00	3836127.60	Non-MPPEH Debris	Scrap	N/A	N/A	N/A	1	0	0.3	Scrap Bin	None	
F4D5C3-00002	BPEA	F4D5C3	180.00	1/12/2010	287327.80	3836140.10	Non-MPPEH Debris	Scrap	N/A	N/A	N/A	1	4	5	Scrap Bin	None	
F4D5C3-00004	BPEA	F4D5C3	96.20	12-Jan-10	287304.40	3836127.20	Non-MPPEH Debris	Scrap	N/A	N/A	N/A	1	0	0.1	Scrap Bin	None	
F4D5C3-00005	BPEA	F4D5C3	47.50	1/12/2010	287328.20	3836132.40	Non-MPPEH Debris	Scrap	N/A	N/A	N/A	1	2	0.5	Scrap Bin	None	
F4D5C3-00006	BPEA	F4D5C3	47.30	12-Jan-10	287301.60	3836126.40	Non-MPPEH Debris	Scrap	N/A	N/A	N/A	1	0	0.1	Scrap Bin	None	
F4D5C3-00007	BPEA	F4D5C3	40.30	12-Jan-10	287300.80	3836125.80	SHD	Shared	Shared	N/A	N/A	0	0	0	Left in Place	None	Shared with F4D5C3-00006
F4D5C3-00008	BPEA	F4D5C3	29.90	12-Jan-10	287312.60	3836130.80	Non-MPPEH Debris	Scrap	N/A	N/A	N/A	1	3	0.5	Scrap Bin	None	
F4D5C3-00009	BPEA	F4D5C3	16.90	12-Jan-10	287323.80	3836124.20	Non-MPPEH Debris	Scrap	N/A	N/A	N/A	1	5	0.2	Scrap Bin	None	
F4D5C3-00010	BPEA	F4D5C3	13.90	12-Jan-10	287301.60	3836128.60	Non-MPPEH Debris	Scrap	N/A	N/A	N/A	1	0	0.1	Scrap Bin	None	
F4D5C3-00011	BPEA	F4D5C3	8.50	12-Jan-10	287308.70	3836128.80	Non-MPPEH Debris	Scrap	N/A	N/A	N/A	1	0	0.2	Scrap Bin	None	
F4D5C3-00012	BPEA	F4D5C3	7.00	12-Jan-10	287308.20	3836127.00	Non-MPPEH Debris	Scrap	N/A	N/A	N/A	1	0	0.1	Scrap Bin	None	
F4D5C3-00013	BPEA	F4D5C3	6.80	12-Jan-10	287315.00	3836127.40	Non-MPPEH Debris	Scrap	N/A	N/A	N/A	1	2	0.1	Scrap Bin	None	
F4D5C3-00014	BPEA	F4D5C3	6.50	1/12/2010	287329.00	3836128.80	Non-MPPEH Debris	Scrap	N/A	N/A	N/A	1	2	0.2	Scrap Bin	None	
F4D5C3-00016	BPEA	F4D5C3	4.80	1/12/2010	287329.60	3836138.20	Non-MPPEH Debris	Scrap	N/A	N/A	N/A	1	2	0.1	Scrap Bin	None	
F4D5C3-00017	BPEA	F4D5C3	4.10	1/12/2010	287329.60	3836137.20	SHD	Shared	Shared	N/A	N/A	0	0	0	Left in Place	None	Shared with F4D5C3-00016
F4D5C3-00018	BPEA	F4D5C3	3.70	12-Jan-10	287303.80	3836125.40	Non-MPPEH Debris	Scrap	N/A	N/A	N/A	1	0	0.1	Scrap Bin	None	
F4D5C3-00019	BPEA	F4D5C3	3.60	12-Jan-10	287306.80	3836130.80	Non-MPPEH Debris	Scrap	N/A	N/A	N/A	1	1	0.1	Scrap Bin	None	
F4D5C3-00020	BPEA	F4D5C3	3.50	1/12/2010	287338.60	3836110.80	Non-MPPEH Debris	Scrap	N/A	N/A	N/A	1	2	0.2	Scrap Bin	None	
F4D5C3-00027	BPEA	F4D5C3	3.20	12-Jan-10	287310.40	3836110.00	Non-MPPEH Debris	Scrap	N/A	N/A	N/A	1	1	0.1	Scrap Bin	None	
F4D5C3-00029	BPEA	F4D5C3	3.20	1/12/2010	287333.50	3836118.10	Non-MPPEH Debris	Scrap	N/A	N/A	N/A	1	1	0.1	Scrap Bin	None	
F4D5C3-00030	BPEA	F4D5C3	3.10	12-Jan-10	287313.50	3836141.40	No Contact	No Contact	N / A	N / A	N / A	0	0	0	Left in Place	None	
F4C5J3-00003	BPEA	F4C5J3	88.00	12-Jan-10	287171.10	3836144.80	MPPEH	Rocket	Rocket, 3.5-inch, Practice, M29 Series	None (empty)	M405	1	5	5	Consolidation Point	Demil	
F4C5J3-00010	BPEA	F4C5J3	8.40	12-Jan-10	287185.30	3836141.20	MPPEH	Rocket	Rocket, 3.5-inch, Practice, M29 Series, Rocket Motor	None (empty)	Unfuzed	1	10	0.5	Consolidation Point	Demil	
F4C5J4-00007	BPEA	F4C5J4	50.00	12-Jan-10	287189.80	3836166.50	MPPEH	Rocket	Rocket, 3.5-inch, Practice, M29 Series	None (empty)	M405	1	8	0.2	Consolidation Point	Demil	
F4C5J4-00013	BPEA	F4C5J4	26.40	12-Jan-10	287169.70	3836163.80	MPPEH	Rocket	Rocket, 3.5-inch, Practice, M29 Series, Rocket Motor	None (empty)	M405	1	13	2	Consolidation Point	Demil	
F4C5J4-00017	BPEA	F4C5J4	13.90	12-Jan-10	287169.70	3836173.60	MPPEH	Rocket	Rocket, 3.5-inch, Practice, M29 Series, Rocket Warhead	None (empty)	Unfuzed	1	4	1	Consolidation Point	Demil	
F4D5I9-00010	BPEA	F4D5I9	621.11	1/12/2010	287609.60	3836435.80	MPPEH	Rocket	Rocket, 3.5-inch, Practice, M29 Series	None (empty)	Unfuzed	1	12	1	Consolidation Point	Demil	
F4D5I9-00011	BPEA	F4D5I9	525.97	1/12/2010	287613.50	3836438.40	MPPEH	Rocket	Rocket, 3.5-inch, Practice, M29 Series	None (empty)	M405	1	2	11	Consolidation Point	Demil	
F4D5I9-00016	BPEA	F4D5I9	312.61	1/12/2010	287615.00	3836432.80	MPPEH	Rocket	Rocket, 3.5-inch, Practice, M29 Series, Rocket Warhead	None (empty)	M405	1	24	40	Consolidation Point	Demil	
F4D5I9-00017	BPEA	F4D5I9	310.06	1/12/2010	287608.00	3836442.20	MPPEH	Rocket	Rocket, 3.5-inch, Practice, M29 Series, Rocket Motor	None (empty)	M405	3	4	5	Consolidation Point	Demil	
F4D5I9-00047	BPEA	F4D5I9	131.60	1/12/2010	287613.80	3836437.00	MPPEH	Rocket	Rocket, 3.5-inch, Practice, M29 Series, Rocket Warhead	None (empty)	Unfuzed	1	12	5	Consolidation Point	Demil	
F4D5I9-00047	BPEA	F4D5I9	131.60	1/12/2010	287613.80	3836437.00	MPPEH	Rocket	Rocket, 3.5-inch, HEAT, M28 Series	None (empty)	M405	1	12	5	Consolidation Point	Demil	
F4D5I9-00007	BPEA	F4D5I9	1347.37	1/12/2010	287615.60	3836430.20	Non-MPPEH Debris	Scrap	N/A	N/A	N/A	1	7	0.1	Scrap Bin	None	
F4D5I9-00060	BPEA	F4D5I9	102.71	1/12/2010	287603.60	3836447.60	MPPEH	Rocket	Rocket, 3.5-inch, Practice, M29 Series	None (empty)	M405	1	8	4	Consolidation Point	Demil	
F4D5I9-00063	BPEA	F4D5I9	91.65	1/12/2010	287600.40	3836446.80	MPPEH	Rocket	Rocket, 2.36-inch, Practice, M7 series	None (empty)	Unfuzed	1	6	2	Consolidation Point	Demil	
F4D5I9-00070	BPEA	F4D5I9	65.63	1/12/2010	287600.40	3836442.40	MPPEH	Rocket	Rocket, 2.36-inch, HEAT, M6 series	None (empty)	Unfuzed	1	4	0.4	Consolidation Point	Demil	
F4D5I9-00080	BPEA	F4D5I9	50.89	1/12/2010	287600.60	3836445.40	MPPEH	Rocket	Rocket, 3.5-inch, Practice, M29 Series	None (empty)	M405	1	8	1	Consolidation Point	Demil	
F4D5I9-00064	BPEA	F4D5I9	90.80	1/12/2010	287612.60	3836400.20	Non-MPPEH Debris	Scrap	N/A	N/A	N/A	1	1	0.1	Scrap Bin	None	
F4D5I9-00079	BPEA	F4D5I9	55.35	1/12/2010	287619.40	3836426.40	Non-MPPEH Debris	Scrap	N/A	N/A	N/A	1	1	0.1	Scrap Bin	None	
F4C5J5-00002	BPEA	F4C5J5	118.80	13-Jan-10	287175.50	3836230.90	MPPEH	Flare	Signal, Illum, M127A1, Star Parachute	None (empty)	Unfuzed	1	8	0.2	Consolidation Point	Demil	
F4C5J6-00014	BPEA	F4C5J6	59.30	13-Jan-10	287179.30	3836275.90	MPPEH	Flare	Signal, Illum, M127A1, Star Parachute	None (empty)	Unfuzed	1	10	0.2	Consolidation Point	Demil	
F4D5A6-00002	BPEA	F4D5A6	23.00	13-Jan-10	287219.50	3836275.50	MPPEH	Flare	Signal, Illum, M127A1, Star Parachute	None (empty)	Unfuzed	1	3	0.3	Consolidation Point	Demil	
F4C5J5-00007	BPEA	F4C5J5	23.00	13-Jan-10	287165.10	3836214.30	MPPEH	Fuze	Rocket, 3.5-inch, Practice, M29 Series, Fuze	N/A	M405	1	8	0.5	Consolidation Point	Demil	
F4C5J6-00006	BPEA	F4C5J6	222.90	13-Jan-10	287157.50	3836293.50	MPPEH	Mortar	Projectile, 81-mm, Training, Practice, M68	None (empty)	Unfuzed	1	2	8	Consolidation Point	Demil	
F4C5J5-00001	BPEA	F4C5J5	746.50	13-Jan-10	287185.30	3836222.60	Non-MPPEH Debris	Scrap	N/A	N/A	N/A	1	1	2	Scrap Bin	None	
F4C5J5-00003	BPEA	F4C5J5	88.10	13-Jan-10	287168.00	3836214.40	Non-MPPEH Debris	Scrap	N/A	N/A	N/A	1	4	2	Scrap Bin	None	
F4C5J5-00004	BPEA	F4C5J5	37.20	13-Jan-10	287195.80	3836238.10	QC Seed	QC Seed	N/A	N/A	N/A	1	2	0.25	Consolidation Point	None	
F4C5J5-00005	BPEA	F4C5J5	31.30	13-Jan-10	287179.30	3836245.00	Non-MPPEH Debris	Scrap	N/A	N/A	N/A	1	3	4	Scrap Bin	None	
F4C5J5-00006	BPEA	F4C5J5	29.60	13-Jan-10	287180.00	3836246.10	No Contact	No Contact	N / A	N / A	N / A	0	0	0	Left in Place	None	
F4C5J5-00008	BPEA	F4C5J5	16.20	13-Jan-10	287177.00	3836221.60	No Contact	No Contact	N / A	N / A	N / A	0	0	0	Left in Place	None	
F4C5J5-00009	BPEA	F4C5J5	15.80	13-Jan-10	287173.30	3836248.80	Non-MPPEH Debris	Scrap	N/A	N/A	N/A	1	4	0.5	Scrap Bin	None	
F4C5J5-00010	BPEA	F4C5J5	15.00	13-Jan-10	287195.00	3836232.40	Non-MPPEH Debris	Scrap	N/A	N/A	N/A	1	6	0.1	Scrap Bin	None	
F4C5J5-00011	BPEA	F4C5J5	13.30	13-Jan-10	287177.80	3836232.60	Non-MPPEH Debris	Scrap	N/A	N/A	N/A	1	3	0.5	Scrap Bin	None	
F4C5J5-00012	BPEA	F4C5J5	12.60	13-Jan-10	287165.70	3836241.30	Non-MPPEH Debris	Scrap	N/A	N/A	N/A	1	3	0.1	Scrap Bin	None	
F4C5J5-00013	BPEA	F4C5J5	8.40	13-Jan-10	287179.30	3836232.10	Non-MPPEH Debris	Scrap	N/A	N/A	N/A	1	4	0.2	Scrap Bin	None	
F4C5J5-00014	BPEA	F4C5J5	7.90	13-Jan-10	287174.00	3836249.70	Non-MPPEH Debris	Scrap	N/A	N/A	N/A	1	3	0.2	Scrap Bin	None	
F4C5J5-00015	BPEA	F4C5J5	5.80	13-Jan-10	287180.80	3836245.40	Non-MPPEH Debris	Scrap	N/A	N/A	N/A	1	2	0.1	Scrap Bin	None	
F4C5J5-00016	BPEA	F4C5J5	3.40	13-Jan-10	287176.30	3836226.00	No Contact	No Contact	N / A	N / A	N / A	0	0	0	Left in Place	None	
F4C5J5-00017	BPEA	F4C5J5	3.40	13-Jan-10	287178.50	3836236.00	Non-MPPEH Debris	Scrap	N/A	N/A	N/A	1	1	0.1	Scrap Bin	None	
F4C5J5-00018	BPEA	F4C5J5	3.20	13-Jan-10	287175.50	3836226.70	Non-MPPEH Debris	Scrap	N/A	N/A	N/A	1	1	0.1	Scrap Bin	None	
F4C5J6-00001	BPEA	F4C5J6	2409.80	13-Jan-10	287174.00	3836298.80	Non-MPPEH Debris	Scrap	N/A	N/A	N/A	1	2	25	Scrap Bin	None	
F4C5J6-00002	BPEA	F4C5J6	607.20	13-Jan-10	287172.50	3836292.60	Non-MPPEH Debris	Scrap	N/A	N/A	N/A	1	7	2.5	Scrap Bin	None	
F4C5J6-00003	BPEA	F4C5J6	593.80	13-Jan-10	287174.80	3836286.30	Non-MPPEH Debris	Scrap	N/A	N/A	N/A	1	5	5	Scrap Bin	None	
F4C5J6-00004	BPEA	F4C5J6	456.00	13-Jan-10	287177.80	3836291.40	Non-MPPEH Debris	Scrap	N/A	N/A	N/A	1	3	1	Scrap Bin	None	
F4C5J6-00005	BPEA	F4C5J6	409.30	13-Jan-10	287184.50	3836284.80	Non-MPPEH Debris	Scrap	N/A	N/A	N/A	1	0	2	Scrap Bin	None	
F4C5J6-00007	BPEA	F4C5J6	209.30	13-Jan-10	287177.80	3836285.10	Non-MPPEH Debris	Scrap	N/A	N/A	N/A	1	18	5	Scrap Bin	None	
F4C5J6-00009	BPEA	F4C5J6	120.00	13-Jan-10	287175.70	3836293.40	Non-MPPEH Debris	Scrap	N/A	N/A	N/A	1	10	3	Scrap Bin	None	
F4C5J6-00010	BPEA	F4C5J6	112.10	13-Jan-10	287174.80	3836292.10	Non-MPPEH Debris	Scrap	N/A	N/A	N/A	1	13	5	Scrap Bin	None	
F4C5J6-00011	BPEA	F4C5J6	101.60	13-Jan-10	287169.50	3836280.00	Non-MPPEH Debris	Scrap	N/A	N/A	N/A	1	8	0.3	Scrap Bin	None	
F4C5J6-00013	BPEA	F4C5J6	90.20	13-Jan-10	287174.00	3836293.00	No Contact	No Contact	N / A	N / A	N / A	0	0	0	Left in Place	None	
F4C5J6-00015	BPEA	F4C5J6	52.60	13-Jan-10	287176.30	3836294.30	Non-MPPEH Debris	Scrap	N/A	N/A	N/A	1	3	0.2	Scrap Bin	None	
F4C5J6-00016	BPEA	F4C5J6	44.80	13-Jan-10	287165.90	3836298.30	Non-MPPEH Debris	Scrap	N/A	N/A	N/A	1	3	0.2	Scrap Bin	None	
F4C5J6-00017	BPEA	F4C5J6	44.70	13-Jan-10	287174.80	3836272.60	Non-MPPEH Debris	Scrap	N/A	N/A	N/A	1	10	1	Scrap Bin	None	
F4C5J6-00018	BPEA	F4C5J6	40.50	13-Jan-10	287174.80	3836289.80	Non-MPPEH Debris	Scrap	N/A	N/A	N/A	1	2	0.2	Scrap Bin	None	
F4C5J6-00019	BPEA	F4C5J6	37.50	13-Jan-10	287170.30	3836271.50	No Contact	No Contact	N / A	N / A	N / A	0	0	0	Left in Place	None	
F4C5J6-00020	BPEA	F4C5J6	33.10	13-Jan-10	287172.50	3836294.70	Non-MPPEH Debris	Scrap	N/A	N/A	N/A	1	4	1	Scrap Bin	None	
F4C5J6-00021	BPEA	F4C5J6	29.80	13-Jan-10	287186.00	3836292.50	No Contact	No Contact	N / A	N / A	N / A	0	0	0	Left in Place	None	
F4C5J6-00022	BPEA	F4C5J6	27.50	13-Jan-10	287170.30	3836284.00	Non-MPPEH Debris	Scrap	N/A	N/A	N/A	1	10	0.2	Scrap Bin	None	
F4C5J6-00023	BPEA	F4C5J6	26.40	13-Jan-10	287167.20	3836297.80	Non-MPPEH Debris	Scrap	N/A	N/A	N/A	1	3	0.3	Scrap Bin	None	
F4C5J6-00024	BPEA	F4C5J6	25.10	13-Jan-10	287199.50	3836297.80	No Contact	No Contact	N / A	N / A	N / A	0	0	0	Left in Place	None	

Anomaly Identification	Phase	Grid	Amplitude (millivolts)	Dig Date	Easting (UTM)	Northing (UTM)	Item Group	Item Class	Category	Filler	Fuze	Quantity	Depth (inch)	Weight (pound)	Action Taken	Demolition Required?	Item Comment
F4C5J6-00025	BPEA	F4C5J6	23.50	13-Jan-10	287187.50	3836255.50	No Contact	No Contact	N / A	N / A	N / A	0	0	0	Left in Place	None	
F4C5J6-00026	BPEA	F4C5J6	16.20	13-Jan-10	287159.80	3836283.10	Non-MPPEH Debris	Scrap	N/A	N/A	N/A	1	3	0.3	Scrap Bin	None	
F4C5J6-00027	BPEA	F4C5J6	13.20	13-Jan-10	287171.00	3836290.00	Non-MPPEH Debris	Scrap	N/A	N/A	N/A	1	3	0.1	Scrap Bin	None	
F4C5J6-00028	BPEA	F4C5J6	13.00	13-Jan-10	287193.60	3836296.00	Non-MPPEH Debris	Scrap	N/A	N/A	N/A	1	8	0.5	Scrap Bin	None	
F4C5J6-00029	BPEA	F4C5J6	12.50	13-Jan-10	287180.00	3836257.70	Non-MPPEH Debris	Scrap	N/A	N/A	N/A	1	4	0.3	Scrap Bin	None	
F4C5J6-00030	BPEA	F4C5J6	11.70	13-Jan-10	287191.30	3836269.90	Non-MPPEH Debris	Scrap	N/A	N/A	N/A	1	3	0.1	Scrap Bin	None	
F4C5J6-00031	BPEA	F4C5J6	10.90	13-Jan-10	287173.40	3836274.90	No Contact	No Contact	N / A	N / A	N / A	0	0	0	Left in Place	None	
F4C5J6-00032	BPEA	F4C5J6	10.40	13-Jan-10	287171.00	3836293.40	Non-MPPEH Debris	Scrap	N/A	N/A	N/A	1	5	0.1	Scrap Bin	None	
F4C5J6-00033	BPEA	F4C5J6	10.40	13-Jan-10	287180.80	3836297.90	Non-MPPEH Debris	Scrap	N/A	N/A	N/A	1	4	0.1	Scrap Bin	None	
F4C5J6-00034	BPEA	F4C5J6	10.00	13-Jan-10	287171.00	3836273.60	Non-MPPEH Debris	Scrap	N/A	N/A	N/A	1	3	0.1	Scrap Bin	None	
F4C5J6-00035	BPEA	F4C5J6	9.30	13-Jan-10	287171.00	3836279.30	Non-MPPEH Debris	Scrap	N/A	N/A	N/A	1	8	0.3	Scrap Bin	None	
F4C5J6-00036	BPEA	F4C5J6	9.20	13-Jan-10	287167.30	3836293.50	Non-MPPEH Debris	Scrap	N/A	N/A	N/A	1	18	0.75	Scrap Bin	None	
F4C5J6-00037	BPEA	F4C5J6	6.70	13-Jan-10	287192.00	3836270.80	Non-MPPEH Debris	Scrap	N/A	N/A	N/A	1	2	0.1	Scrap Bin	None	
F4C5J6-00038	BPEA	F4C5J6	5.90	13-Jan-10	287176.30	3836270.90	Non-MPPEH Debris	Scrap	N/A	N/A	N/A	1	0	0.1	Scrap Bin	None	
F4C5J6-00039	BPEA	F4C5J6	5.60	13-Jan-10	287168.10	3836276.70	Non-MPPEH Debris	Scrap	N/A	N/A	N/A	1	1	0.1	Scrap Bin	None	
F4C5J6-00040	BPEA	F4C5J6	4.90	13-Jan-10	287171.80	3836295.80	No Contact	No Contact	N / A	N / A	N / A	0	0	0	Left in Place	None	
F4C5J6-00041	BPEA	F4C5J6	4.50	13-Jan-10	287174.00	3836276.20	Non-MPPEH Debris	Scrap	N/A	N/A	N/A	1	10	2	Scrap Bin	None	
F4C5J6-00042	BPEA	F4C5J6	4.20	13-Jan-10	287165.70	3836260.30	Non-MPPEH Debris	Scrap	N/A	N/A	N/A	1	1	0.1	Scrap Bin	None	
F4C5J6-00043	BPEA	F4C5J6	4.10	13-Jan-10	287198.80	3836274.90	No Contact	No Contact	N / A	N / A	N / A	0	0	0	Left in Place	None	
F4C5J6-00044	BPEA	F4C5J6	4.10	13-Jan-10	287165.80	3836293.70	Non-MPPEH Debris	Scrap	N/A	N/A	N/A	1	10	0.1	Scrap Bin	None	
F4C5J6-00045	BPEA	F4C5J6	3.60	13-Jan-10	287167.30	3836274.70	Non-MPPEH Debris	Scrap	N/A	N/A	N/A	1	1	0.1	Scrap Bin	None	
F4C5J6-00046	BPEA	F4C5J6	3.50	13-Jan-10	287164.30	3836299.50	Non-MPPEH Debris	Scrap	N/A	N/A	N/A	1	2	0.1	Scrap Bin	None	
F4C5J6-00047	BPEA	F4C5J6	3.50	13-Jan-10	287158.30	3836289.00	Non-MPPEH Debris	Scrap	N/A	N/A	N/A	1	4	0.1	Scrap Bin	None	
F4C5J6-00048	BPEA	F4C5J6	3.30	13-Jan-10	287164.30	3836282.10	Non-MPPEH Debris	Scrap	N/A	N/A	N/A	1	2	0.1	Scrap Bin	None	
F4C5J6-00049	BPEA	F4C5J6	3.20	13-Jan-10	287167.20	3836287.40	Non-MPPEH Debris	Scrap	N/A	N/A	N/A	1	1	0.1	Scrap Bin	None	
F4C5J6-00050	BPEA	F4C5J6	3.10	13-Jan-10	287180.80	3836250.20	Non-MPPEH Debris	Scrap	N/A	N/A	N/A	1	3	0.3	Scrap Bin	None	
F4C5J6-00051	BPEA	F4C5J6	3.10	13-Jan-10	287157.50	3836297.20	Non-MPPEH Debris	Scrap	N/A	N/A	N/A	1	3	0.2	Scrap Bin	None	
F4C5J6-00052	BPEA	F4C5J6	3.00	13-Jan-10	287169.50	3836293.70	Non-MPPEH Debris	Scrap	N/A	N/A	N/A	1	2	0.2	Scrap Bin	None	
F4D5A2-00001	BPEA	F4D5A2	93.40	13-Jan-10	287206.50	3836093.60	QC Seed	QC Seed	N/A	N/A	N/A	1	4	0.1	Consolidation Point	None	
F4D5A2-00002	BPEA	F4D5A2	15.30	13-Jan-10	287246.10	3836091.40	Non-MPPEH Debris	Scrap	N/A	N/A	N/A	1	2	0.2	Scrap Bin	None	
F4D5A2-00003	BPEA	F4D5A2	5.80	13-Jan-10	287237.80	3836088.10	No Contact	No Contact	N / A	N / A	N / A	0	0	0	Left in Place	None	
F4D5A2-00004	BPEA	F4D5A2	5.00	13-Jan-10	287240.90	3836088.40	No Contact	No Contact	N / A	N / A	N / A	0	0	0	Left in Place	None	
F4D5A2-00005	BPEA	F4D5A2	4.90	13-Jan-10	287239.30	3836088.20	No Contact	No Contact	N / A	N / A	N / A	0	0	0	Left in Place	None	
F4D5A2-00006	BPEA	F4D5A2	4.60	13-Jan-10	287222.80	3836088.50	No Contact	No Contact	N / A	N / A	N / A	0	0	0	Left in Place	None	
F4D5A2-00007	BPEA	F4D5A2	4.50	13-Jan-10	287227.30	3836088.50	No Contact	No Contact	N / A	N / A	N / A	0	0	0	Left in Place	None	
F4D5A2-00008	BPEA	F4D5A2	4.40	13-Jan-10	287228.80	3836088.70	No Contact	No Contact	N / A	N / A	N / A	0	0	0	Left in Place	None	
F4D5A2-00009	BPEA	F4D5A2	4.20	13-Jan-10	287224.30	3836088.80	No Contact	No Contact	N / A	N / A	N / A	0	0	0	Left in Place	None	
F4D5A2-00010	BPEA	F4D5A2	4.10	13-Jan-10	287209.50	3836094.90	No Contact	No Contact	N / A	N / A	N / A	0	0	0	Left in Place	None	
F4D5A2-00011	BPEA	F4D5A2	4.00	13-Jan-10	287202.40	3836099.80	No Contact	No Contact	N / A	N / A	N / A	0	0	0	Left in Place	None	
F4D5A2-00012	BPEA	F4D5A2	3.90	13-Jan-10	287242.20	3836088.80	No Contact	No Contact	N / A	N / A	N / A	0	0	0	Left in Place	None	
F4D5A2-00013	BPEA	F4D5A2	3.90	13-Jan-10	287231.90	3836088.70	No Contact	No Contact	N / A	N / A	N / A	0	0	0	Left in Place	None	
F4D5A2-00014	BPEA	F4D5A2	3.90	13-Jan-10	287221.40	3836088.60	No Contact	No Contact	N / A	N / A	N / A	0	0	0	Left in Place	None	
F4D5A2-00015	BPEA	F4D5A2	3.80	13-Jan-10	287225.80	3836088.70	No Contact	No Contact	N / A	N / A	N / A	0	0	0	Left in Place	None	
F4D5A2-00016	BPEA	F4D5A2	3.80	13-Jan-10	287201.10	3836095.50	Non-MPPEH Debris	Scrap	N/A	N/A	N/A	1	1	0.1	Scrap Bin	None	
F4D5A2-00017	BPEA	F4D5A2	3.70	13-Jan-10	287232.90	3836084.50	No Contact	No Contact	N / A	N / A	N / A	0	0	0	Left in Place	None	
F4D5A2-00018	BPEA	F4D5A2	3.70	13-Jan-10	287243.80	3836089.00	No Contact	No Contact	N / A	N / A	N / A	0	0	0	Left in Place	None	
F4D5A2-00019	BPEA	F4D5A2	3.50	13-Jan-10	287242.60	3836095.90	No Contact	No Contact	N / A	N / A	N / A	0	0	0	Left in Place	None	
F4D5A2-00020	BPEA	F4D5A2	3.40	13-Jan-10	287246.70	3836088.50	No Contact	No Contact	N / A	N / A	N / A	0	0	0	Left in Place	None	
F4D5A2-00021	BPEA	F4D5A2	3.40	13-Jan-10	287233.40	3836088.30	No Contact	No Contact	N / A	N / A	N / A	0	0	0	Left in Place	None	
F4D5A2-00022	BPEA	F4D5A2	3.40	13-Jan-10	287223.60	3836096.90	No Contact	No Contact	N / A	N / A	N / A	0	0	0	Left in Place	None	
F4D5A2-00023	BPEA	F4D5A2	3.40	13-Jan-10	287219.90	3836088.80	No Contact	No Contact	N / A	N / A	N / A	0	0	0	Left in Place	None	
F4D5A2-00024	BPEA	F4D5A2	3.30	13-Jan-10	287211.00	3836088.40	No Contact	No Contact	N / A	N / A	N / A	0	0	0	Left in Place	None	
F4D5A2-00025	BPEA	F4D5A2	3.20	13-Jan-10	287242.70	3836099.70	No Contact	No Contact	N / A	N / A	N / A	0	0	0	Left in Place	None	
F4D5A2-00026	BPEA	F4D5A2	3.10	13-Jan-10	287249.60	3836088.50	No Contact	No Contact	N / A	N / A	N / A	0	0	0	Left in Place	None	
F4D5A4-00002	BPEA	F4D5A4	41.40	13-Jan-10	287223.30	3836185.60	No Contact	No Contact	N / A	N / A	N / A	0	0	0	Left in Place	None	
F4D5A4-00003	BPEA	F4D5A4	29.10	13-Jan-10	287242.00	3836156.70	No Contact	No Contact	N / A	N / A	N / A	0	0	0	Left in Place	None	
F4D5A4-00004	BPEA	F4D5A4	11.20	13-Jan-10	287224.70	3836185.40	No Contact	No Contact	N / A	N / A	N / A	0	0	0	Left in Place	None	
F4D5A4-00005	BPEA	F4D5A4	10.80	13-Jan-10	287214.60	3836192.50	No Contact	No Contact	N / A	N / A	N / A	0	0	0	Left in Place	None	
F4D5A4-00006	BPEA	F4D5A4	10.60	13-Jan-10	287205.60	3836198.00	No Contact	No Contact	N / A	N / A	N / A	0	0	0	Left in Place	None	
F4D5A4-00007	BPEA	F4D5A4	8.70	13-Jan-10	287244.20	3836166.70	No Contact	No Contact	N / A	N / A	N / A	0	0	0	Left in Place	None	
F4D5A4-00008	BPEA	F4D5A4	7.40	13-Jan-10	287225.70	3836166.10	No Contact	No Contact	N / A	N / A	N / A	0	0	0	Left in Place	None	
F4D5A4-00009	BPEA	F4D5A4	7.00	13-Jan-10	287222.50	3836169.80	No Contact	No Contact	N / A	N / A	N / A	0	0	0	Left in Place	None	
F4D5A4-00010	BPEA	F4D5A4	6.60	13-Jan-10	287214.50	3836183.30	No Contact	No Contact	N / A	N / A	N / A	0	0	0	Left in Place	None	
F4D5A4-00011	BPEA	F4D5A4	5.90	13-Jan-10	287212.90	3836194.30	Non-MPPEH Debris	Scrap	N/A	N/A	N/A	1	3	0.2	Scrap Bin	None	
F4D5A4-00012	BPEA	F4D5A4	5.80	13-Jan-10	287225.70	3836169.50	No Contact	No Contact	N / A	N / A	N / A	0	0	0	Left in Place	None	
F4D5A4-00013	BPEA	F4D5A4	5.30	13-Jan-10	287224.60	3836179.40	No Contact	No Contact	N / A	N / A	N / A	0	0	0	Left in Place	None	
F4D5A4-00014	BPEA	F4D5A4	5.30	13-Jan-10	287242.90	3836190.10	No Contact	No Contact	N / A	N / A	N / A	0	0	0	Left in Place	None	
F4D5A4-00015	BPEA	F4D5A4	5.10	13-Jan-10	287205.80	3836165.40	No Contact	No Contact	N / A	N / A	N / A	0	0	0	Left in Place	None	
F4D5A4-00016	BPEA	F4D5A4	5.10	13-Jan-10	287212.70	3836152.70	No Contact	No Contact	N / A	N / A	N / A	0	0	0	Left in Place	None	
F4D5A4-00017	BPEA	F4D5A4	5.10	13-Jan-10	287245.70	3836183.70	No Contact	No Contact	N / A	N / A	N / A	0	0	0	Left in Place	None	
F4D5A4-00018	BPEA	F4D5A4	5.00	13-Jan-10	287215.00	3836155.10	No Contact	No Contact	N / A	N / A	N / A	0	0	0	Left in Place	None	
F4D5A4-00019	BPEA	F4D5A4	4.90	13-Jan-10	287219.00	3836192.30	No Contact	No Contact	N / A	N / A	N / A	0	0	0	Left in Place	None	
F4D5A4-00020	BPEA	F4D5A4	4.80	13-Jan-10	287231.30	3836171.40	No Contact	No Contact	N / A	N / A	N / A	0	0	0	Left in Place	None	
F4D5A4-00021	BPEA	F4D5A4	4.80	13-Jan-10	287242.80	3836159.50	No Contact	No Contact	N / A	N / A	N / A	0	0	0	Left in Place	None	
F4D5A4-00022	BPEA	F4D5A4	4.80	13-Jan-10	287218.00	3836187.20	No Contact	No Contact	N / A	N / A	N / A	0	0	0	Left in Place	None	
F4D5A4-00023	BPEA	F4D5A4	4.60	13-Jan-10	287242.30	3836162.70	No Contact	No Contact	N / A	N / A	N / A	0	0	0	Left in Place	None	
F4D5A4-00024	BPEA	F4D5A4	4.50	13-Jan-10	287211.10	3836151.50	No Contact	No Contact	N / A	N / A	N / A	0	0	0	Left in Place	None	
F4D5A4-00025	BPEA	F4D5A4	4.50	13-Jan-10	287238.90	3836155.00	No Contact	No Contact	N / A	N / A	N / A	0	0	0	Left in Place	None	
F4D5A4-00026	BPEA	F4D5A4	4.50	13-Jan-10	287212.60	3836183.10	No Contact	No Contact	N / A	N / A	N / A	0	0	0	Left in Place	None	
F4D5A4-00027	BPEA	F4D5A4	4.50	13-Jan-10	287236.50	3836199.00	No Contact	No Contact	N / A	N / A	N / A	0	0	0	Left in Place	None	
F4D5A4-00028	BPEA	F4D5A4	4.40	13-Jan-10	287250.00	3836195.90	No Contact	No Contact	N / A	N / A	N / A	0	0	0	Left in Place	None	
F4D5A4-00029	BPEA	F4D5A4	4.30	13-Jan-10	287244.00	3836162.90	No Contact	No Contact	N / A	N / A	N / A	0	0	0	Left in Place	None	
F4D5A4-00030	BPEA	F4D5A4	4.30	13-Jan-10	287243.70	3836164.50	No Contact	No Contact	N / A	N / A	N / A	0	0	0	Left in Place	None	
F4D5A4-00031	BPEA	F4D5A4	4.30	13-Jan-10	287235.50	3836171.20	No Contact	No Contact	N / A	N / A	N / A	0	0	0	Left in Place	None	
F4D5A4-00032	BPEA	F4D5A4	4.10	13-Jan-10	287235.20	3836190.10	No Contact	No Contact	N / A	N / A	N / A	0	0	0	Left in Place	None	
F4D5A4-00033	BPEA	F4D5A4	4.10	13-Jan-10	287200.90	3836193.80	No Contact	No Contact	N / A	N / A	N / A	0	0	0	Left in Place	None	
F4D5A4-00034	BPEA	F4D5A4	4.10	13-Jan-10	287237.40	3836195.90	No Contact	No Contact	N / A	N / A	N / A	0	0	0	Left in Place	None	
F4D5A4-00035	BPEA	F4D5A4	4.00	13-Jan-10	287237.70	3836175.50	No Contact	No Contact	N / A	N / A	N / A	0	0	0	Left in Place	None	
F4D5A4-00036	BPEA	F4D5A4	4.00	13-Jan-10	287244.30	3836168.90	No Contact	No Contact	N / A	N / A	N / A	0	0	0	Left in Place	None	
F4D5A4-00037	BPEA	F4D5A4	3.90	13-Jan-10	287246.60	3836194.30	No Contact	No Contact	N / A	N / A	N / A	0	0	0	Left in Place	None	
F4D5A4-00038	BPEA	F4D5A4	3.90	13-Jan-10	287237.90	3836173.90	No Contact	No Contact	N / A	N / A	N / A	0	0	0	Left in Place	None	
F4D5A4-00039	BPEA	F4D5A4	3.90	13-Jan-10	287245.10	3836162.50	No Contact	No Contact	N / A	N / A	N / A	0	0	0	Left in Place	None	
F4D5A4-00040	BPEA	F4D5A4	3.80	13-Jan-10	287215.70	3836171.80	No Contact	No Contact	N / A	N / A	N / A	0	0	0	Left in Place	None	
F4D5A4-00041	BPEA	F4D5A4	3.80	13-Jan-10	287242.70	3836178.00	No Contact	No Contact	N / A	N / A	N / A	0	0	0	Left in Place	None	
F4D5A4-00042	BPEA	F4D5A4	3.70	13-Jan-10	287205.10	3836164.80	No Contact	No Contact	N / A	N / A	N / A	0	0	0	Left in Place	None	
F4D5A4-00043	BPEA	F4D5A4	3.70	13-Jan-10	287239.10	3836159.10	No Contact	No Contact	N / A	N / A	N / A	0	0	0	Left in Place	None	
F4D5A4-00044	BPEA	F4D5A4	3.70	13-Jan-10	287231.60	3836170.10	No Contact	No Contact	N / A	N / A	N / A	0	0	0	Left in Place	None	
F4D5A4-00045	BPEA	F4D5A4	3.70	13-Jan-10	287245.00	3836171.10	No Contact	No Contact	N / A	N / A	N / A	0	0	0	Left in Place	None	

Anomaly Identification	Phase	Grid	Amplitude (millivolts)	Dig Date	Easting (UTM)	Northing (UTM)	Item Group	Item Class	Category	Filler	Fuze	Quantity	Depth (inch)	Weight (pound)	Action Taken	Demolition Required?	Item Comment
F4D5A4-00046	BPEA	F4D5A4	3.60	13-Jan-10	287235.10	3836192.90	No Contact	No Contact	N / A	N / A	N / A	0	0	0	Left in Place	None	
F4D5A4-00047	BPEA	F4D5A4	3.60	13-Jan-10	287245.10	3836182.20	No Contact	No Contact	N / A	N / A	N / A	0	0	0	Left in Place	None	
F4D5A4-00048	BPEA	F4D5A4	3.60	13-Jan-10	287244.10	3836185.40	No Contact	No Contact	N / A	N / A	N / A	0	0	0	Left in Place	None	
F4D5A4-00049	BPEA	F4D5A4	3.60	13-Jan-10	287248.80	3836168.40	No Contact	No Contact	N / A	N / A	N / A	0	0	0	Left in Place	None	
F4D5A4-00050	BPEA	F4D5A4	3.60	13-Jan-10	287240.80	3836192.20	No Contact	No Contact	N / A	N / A	N / A	0	0	0	Left in Place	None	
F4D5A4-00051	BPEA	F4D5A4	3.50	13-Jan-10	287233.70	3836199.30	No Contact	No Contact	N / A	N / A	N / A	0	0	0	Left in Place	None	
F4D5A4-00052	BPEA	F4D5A4	3.50	13-Jan-10	287241.10	3836155.70	No Contact	No Contact	N / A	N / A	N / A	0	0	0	Left in Place	None	
F4D5A4-00053	BPEA	F4D5A4	3.50	13-Jan-10	287241.70	3836180.30	No Contact	No Contact	N / A	N / A	N / A	0	0	0	Left in Place	None	
F4D5A4-00054	BPEA	F4D5A4	3.50	13-Jan-10	287241.00	3836153.60	No Contact	No Contact	N / A	N / A	N / A	0	0	0	Left in Place	None	
F4D5A4-00055	BPEA	F4D5A4	3.40	13-Jan-10	287205.20	3836163.60	No Contact	No Contact	N / A	N / A	N / A	0	0	0	Left in Place	None	
F4D5A4-00056	BPEA	F4D5A4	3.40	13-Jan-10	287201.50	3836164.90	No Contact	No Contact	N / A	N / A	N / A	0	0	0	Left in Place	None	
F4D5A4-00057	BPEA	F4D5A4	3.40	13-Jan-10	287235.40	3836186.20	No Contact	No Contact	N / A	N / A	N / A	0	0	0	Left in Place	None	
F4D5A4-00058	BPEA	F4D5A4	3.40	13-Jan-10	287233.50	3836156.80	No Contact	No Contact	N / A	N / A	N / A	0	0	0	Left in Place	None	
F4D5A4-00059	BPEA	F4D5A4	3.30	13-Jan-10	287217.40	3836151.20	No Contact	No Contact	N / A	N / A	N / A	0	0	0	Left in Place	None	
F4D5A4-00060	BPEA	F4D5A4	3.30	13-Jan-10	287245.50	3836169.00	No Contact	No Contact	N / A	N / A	N / A	0	0	0	Left in Place	None	
F4D5A4-00061	BPEA	F4D5A4	3.30	13-Jan-10	287235.60	3836159.20	No Contact	No Contact	N / A	N / A	N / A	0	0	0	Left in Place	None	
F4D5A4-00062	BPEA	F4D5A4	3.30	13-Jan-10	287236.40	3836167.60	No Contact	No Contact	N / A	N / A	N / A	0	0	0	Left in Place	None	
F4D5A4-00063	BPEA	F4D5A4	3.20	13-Jan-10	287237.50	3836198.10	No Contact	No Contact	N / A	N / A	N / A	0	0	0	Left in Place	None	
F4D5A4-00064	BPEA	F4D5A4	3.20	13-Jan-10	287240.70	3836179.40	No Contact	No Contact	N / A	N / A	N / A	0	0	0	Left in Place	None	
F4D5A4-00065	BPEA	F4D5A4	3.20	13-Jan-10	287214.70	3836152.60	No Contact	No Contact	N / A	N / A	N / A	0	0	0	Left in Place	None	
F4D5A4-00066	BPEA	F4D5A4	3.20	13-Jan-10	287207.40	3836151.30	No Contact	No Contact	N / A	N / A	N / A	0	0	0	Left in Place	None	
F4D5A4-00067	BPEA	F4D5A4	3.10	13-Jan-10	287242.00	3836187.30	No Contact	No Contact	N / A	N / A	N / A	0	0	0	Left in Place	None	
F4D5A4-00068	BPEA	F4D5A4	3.10	13-Jan-10	287238.90	3836186.60	No Contact	No Contact	N / A	N / A	N / A	0	0	0	Left in Place	None	
F4D5A4-00069	BPEA	F4D5A4	3.10	13-Jan-10	287242.30	3836155.30	No Contact	No Contact	N / A	N / A	N / A	0	0	0	Left in Place	None	
F4D5A4-00070	BPEA	F4D5A4	3.10	13-Jan-10	287207.00	3836174.10	No Contact	No Contact	N / A	N / A	N / A	0	0	0	Left in Place	None	
F4D5A4-00071	BPEA	F4D5A4	3.10	13-Jan-10	287206.40	3836176.60	No Contact	No Contact	N / A	N / A	N / A	0	0	0	Left in Place	None	
F4D5A4-00072	BPEA	F4D5A4	3.10	13-Jan-10	287241.00	3836190.00	No Contact	No Contact	N / A	N / A	N / A	0	0	0	Left in Place	None	
F4D5A4-00073	BPEA	F4D5A4	3.10	13-Jan-10	287219.20	3836190.00	No Contact	No Contact	N / A	N / A	N / A	0	0	0	Left in Place	None	
F4D5A4-00074	BPEA	F4D5A4	3.10	13-Jan-10	287236.80	3836173.50	No Contact	No Contact	N / A	N / A	N / A	0	0	0	Left in Place	None	
F4D5A4-00075	BPEA	F4D5A4	3.00	13-Jan-10	287203.40	3836156.40	No Contact	No Contact	N / A	N / A	N / A	0	0	0	Left in Place	None	
F4D5A4-00076	BPEA	F4D5A4	3.00	13-Jan-10	287248.40	3836163.70	No Contact	No Contact	N / A	N / A	N / A	0	0	0	Left in Place	None	
F4D5A4-00077	BPEA	F4D5A4	3.00	13-Jan-10	287249.20	3836167.40	No Contact	No Contact	N / A	N / A	N / A	0	0	0	Left in Place	None	
F4D5A5-00001	BPEA	F4D5A5	8.80	13-Jan-10	287238.60	3836235.90	No Contact	No Contact	N / A	N / A	N / A	0	0	0	Left in Place	None	
F4D5A5-00002	BPEA	F4D5A5	5.90	13-Jan-10	287227.60	3836238.50	No Contact	No Contact	N / A	N / A	N / A	0	0	0	Left in Place	None	
F4D5A5-00003	BPEA	F4D5A5	5.20	13-Jan-10	287238.70	3836233.00	No Contact	No Contact	N / A	N / A	N / A	0	0	0	Left in Place	None	
F4D5A5-00004	BPEA	F4D5A5	5.20	13-Jan-10	287246.00	3836233.90	No Contact	No Contact	N / A	N / A	N / A	0	0	0	Left in Place	None	
F4D5A5-00005	BPEA	F4D5A5	4.80	13-Jan-10	287240.90	3836234.10	No Contact	No Contact	N / A	N / A	N / A	0	0	0	Left in Place	None	
F4D5A5-00006	BPEA	F4D5A5	4.20	13-Jan-10	287240.10	3836233.00	No Contact	No Contact	N / A	N / A	N / A	0	0	0	Left in Place	None	
F4D5A5-00007	BPEA	F4D5A5	3.90	13-Jan-10	287220.20	3836200.30	No Contact	No Contact	N / A	N / A	N / A	0	0	0	Left in Place	None	
F4D5A5-00008	BPEA	F4D5A5	3.80	13-Jan-10	287223.10	3836210.50	No Contact	No Contact	N / A	N / A	N / A	0	0	0	Left in Place	None	
F4D5A5-00009	BPEA	F4D5A5	3.70	13-Jan-10	287239.40	3836231.20	No Contact	No Contact	N / A	N / A	N / A	0	0	0	Left in Place	None	
F4D5A5-00010	BPEA	F4D5A5	3.70	13-Jan-10	287203.00	3836229.40	No Contact	No Contact	N / A	N / A	N / A	0	0	0	Left in Place	None	
F4D5A5-00011	BPEA	F4D5A5	3.50	13-Jan-10	287238.80	3836243.00	No Contact	No Contact	N / A	N / A	N / A	0	0	0	Left in Place	None	
F4D5A5-00012	BPEA	F4D5A5	3.40	13-Jan-10	287218.60	3836243.80	No Contact	No Contact	N / A	N / A	N / A	0	0	0	Left in Place	None	
F4D5A5-00013	BPEA	F4D5A5	3.40	13-Jan-10	287232.80	3836216.80	No Contact	No Contact	N / A	N / A	N / A	0	0	0	Left in Place	None	
F4D5A5-00014	BPEA	F4D5A5	3.40	13-Jan-10	287242.50	3836230.90	No Contact	No Contact	N / A	N / A	N / A	0	0	0	Left in Place	None	
F4D5A6-00001	BPEA	F4D5A6	1095.20	13-Jan-10	287223.80	3836295.10	Non-MPPEH Debris	Scrap	N/A	N/A	N/A	1	0	0.2	Scrap Bin	None	
F4D5A6-00003	BPEA	F4D5A6	13.60	13-Jan-10	287222.10	3836276.80	Non-MPPEH Debris	Scrap	N/A	N/A	N/A	1	3	0.2	Scrap Bin	None	
F4D5A6-00004	BPEA	F4D5A6	6.60	13-Jan-10	287238.50	3836290.80	No Contact	No Contact	N / A	N / A	N / A	0	0	0	Left in Place	None	
F4D5A6-00005	BPEA	F4D5A6	6.30	13-Jan-10	287230.90	3836290.30	QC Seed	QC Seed	N/A	N/A	N/A	1	3	0.2	Consolidation Point	None	
F4D5A6-00006	BPEA	F4D5A6	5.80	13-Jan-10	287200.70	3836259.10	Non-MPPEH Debris	Scrap	N/A	N/A	N/A	1	1	1	Scrap Bin	None	
F4D5A6-00007	BPEA	F4D5A6	4.50	13-Jan-10	287246.90	3836298.90	Non-MPPEH Debris	Scrap	N/A	N/A	N/A	1	4	0.1	Scrap Bin	None	
F4D5A6-00008	BPEA	F4D5A6	4.30	13-Jan-10	287235.80	3836299.70	No Contact	No Contact	N / A	N / A	N / A	0	0	0	Left in Place	None	
F4D5A6-00009	BPEA	F4D5A6	4.00	13-Jan-10	287229.10	3836291.10	No Contact	No Contact	N / A	N / A	N / A	0	0	0	Left in Place	None	
F4D5A6-00010	BPEA	F4D5A6	3.80	13-Jan-10	287237.90	3836268.00	No Contact	No Contact	N / A	N / A	N / A	0	0	0	Left in Place	None	
F4D5A6-00011	BPEA	F4D5A6	3.70	13-Jan-10	287228.30	3836287.40	No Contact	No Contact	N / A	N / A	N / A	0	0	0	Left in Place	None	
F4D5A6-00012	BPEA	F4D5A6	3.60	13-Jan-10	287203.70	3836256.30	No Contact	No Contact	N / A	N / A	N / A	0	0	0	Left in Place	None	
F4D5A6-00013	BPEA	F4D5A6	3.60	13-Jan-10	287229.00	3836268.00	No Contact	No Contact	N / A	N / A	N / A	0	0	0	Left in Place	None	
F4D5A6-00014	BPEA	F4D5A6	3.60	13-Jan-10	287242.50	3836285.60	No Contact	No Contact	N / A	N / A	N / A	0	0	0	Left in Place	None	
F4D5A6-00015	BPEA	F4D5A6	3.40	13-Jan-10	287226.10	3836290.70	No Contact	No Contact	N / A	N / A	N / A	0	0	0	Left in Place	None	
F4D5A6-00016	BPEA	F4D5A6	3.40	13-Jan-10	287238.60	3836264.80	No Contact	No Contact	N / A	N / A	N / A	0	0	0	Left in Place	None	
F4D5A6-00017	BPEA	F4D5A6	3.30	13-Jan-10	287241.00	3836285.10	No Contact	No Contact	N / A	N / A	N / A	0	0	0	Left in Place	None	
F4D5A6-00018	BPEA	F4D5A6	3.30	13-Jan-10	287230.00	3836290.80	No Contact	No Contact	N / A	N / A	N / A	0	0	0	Left in Place	None	
F4D5A6-00019	BPEA	F4D5A6	3.20	13-Jan-10	287238.10	3836253.30	No Contact	No Contact	N / A	N / A	N / A	0	0	0	Left in Place	None	
F4D5A6-00020	BPEA	F4D5A6	3.20	13-Jan-10	287235.90	3836254.70	No Contact	No Contact	N / A	N / A	N / A	0	0	0	Left in Place	None	
F4D5A6-00021	BPEA	F4D5A6	3.20	13-Jan-10	287219.40	3836299.20	No Contact	No Contact	N / A	N / A	N / A	0	0	0	Left in Place	None	
F4D5A6-00022	BPEA	F4D5A6	3.10	13-Jan-10	287238.90	3836288.30	No Contact	No Contact	N / A	N / A	N / A	0	0	0	Left in Place	None	
F4D5A6-00023	BPEA	F4D5A6	3.10	13-Jan-10	287234.80	3836264.00	No Contact	No Contact	N / A	N / A	N / A	0	0	0	Left in Place	None	
F4D5A6-00024	BPEA	F4D5A6	3.00	13-Jan-10	287240.20	3836265.30	No Contact	No Contact	N / A	N / A	N / A	0	0	0	Left in Place	None	
F4D5B2-00009	BPEA	F4D5B2	4.70	13-Jan-10	287259.60	3836091.30	No Contact	No Contact	N / A	N / A	N / A	0	0	0	Left in Place	None	
F4D5B2-00011	BPEA	F4D5B2	4.20	13-Jan-10	287256.50	3836091.80	No Contact	No Contact	N / A	N / A	N / A	0	0	0	Left in Place	None	
F4D5B2-00012	BPEA	F4D5B2	4.20	13-Jan-10	287255.00	3836091.80	No Contact	No Contact	N / A	N / A	N / A	0	0	0	Left in Place	None	
F4D5B2-00013	BPEA	F4D5B2	4.10	13-Jan-10	287252.00	3836091.70	No Contact	No Contact	N / A	N / A	N / A	0	0	0	Left in Place	None	
F4D5B2-00016	BPEA	F4D5B2	3.70	13-Jan-10	287275.90	3836091.60	No Contact	No Contact	N / A	N / A	N / A	0	0	0	Left in Place	None	
F4D5B2-00017	BPEA	F4D5B2	3.60	13-Jan-10	287287.90	3836091.10	No Contact	No Contact	N / A	N / A	N / A	0	0	0	Left in Place	None	
F4D5B2-00018	BPEA	F4D5B2	3.60	13-Jan-10	287293.20	3836090.20	No Contact	No Contact	N / A	N / A	N / A	0	0	0	Left in Place	None	
F4D5B2-00019	BPEA	F4D5B2	3.40	13-Jan-10	287283.40	3836091.70	No Contact	No Contact	N / A	N / A	N / A	0	0	0	Left in Place	None	
F4D5B2-00020	BPEA	F4D5B2	3.40	13-Jan-10	287257.80	3836091.90	No Contact	No Contact	N / A	N / A	N / A	0	0	0	Left in Place	None	
F4D5B2-00021	BPEA	F4D5B2	3.40	13-Jan-10	287284.80	3836091.20	No Contact	No Contact	N / A	N / A	N / A	0	0	0	Left in Place	None	
F4D5B2-00022	BPEA	F4D5B2	3.30	13-Jan-10	287253.50	3836091.90	No Contact	No Contact	N / A	N / A	N / A	0	0	0	Left in Place	None	
F4D5B2-00023	BPEA	F4D5B2	3.30	13-Jan-10	287277.50	3836091.40	No Contact	No Contact	N / A	N / A	N / A	0	0	0	Left in Place	None	
F4D5B2-00025	BPEA	F4D5B2	3.20	13-Jan-10	287289.40	3836090.60	No Contact	No Contact	N / A	N / A	N / A	0	0	0	Left in Place	None	
F4D5B2-00026	BPEA	F4D5B2	3.10	13-Jan-10	287280.40	3836091.60	No Contact	No Contact	N / A	N / A	N / A	0	0	0	Left in Place	None	
F4D5B4-00001	BPEA	F4D5B4	6.50	13-Jan-10	287277.80	3836193.80	No Contact	No Contact	N / A	N / A	N / A	0	0	0	Left in Place	None	
F4D5B4-00002	BPEA	F4D5B4	5.80	13-Jan-10	287293.80	3836173.70	No Contact	No Contact	N / A	N / A	N / A	0	0	0	Left in Place	None	
F4D5B4-00003	BPEA	F4D5B4	5.30	13-Jan-10	287277.90	3836193.00	No Contact	No Contact	N / A	N / A	N / A	0	0	0	Left in Place	None	
F4D5B4-00004	BPEA	F4D5B4	4.50	13-Jan-10	287258.50	3836189.00	No Contact	No Contact	N / A	N / A	N / A	0	0	0	Left in Place	None	
F4D5B4-00005	BPEA	F4D5B4	4.50	13-Jan-10	287277.50	3836183.30	No Contact	No Contact	N / A	N / A	N / A	0	0	0	Left in Place	None	
F4D5B4-00006	BPEA	F4D5B4	3.80	13-Jan-10	287291.80	3836193.50	No Contact	No Contact	N / A	N / A	N / A	0	0	0	Left in Place	None	
F4D5B4-00007	BPEA	F4D5B4	3.60	13-Jan-10	287268.60	3836194.10	Non-MPPEH Debris	Scrap	N/A	N/A	N/A	1	0	0.1	Scrap Bin	None	
F4D5B4-00008	BPEA	F4D5B4	3.60	13-Jan-10	287264.10	3836190.00	No Contact	No Contact	N / A	N / A	N / A	0	0	0	Left in Place	None	
F4D5B4-00009	BPEA	F4D5B4	3.50	13-Jan-10	287257.40	3836193.50	No Contact	No Contact	N / A	N / A	N / A	0	0	0	Left in Place	None	
F4D5B4-00010	BPEA	F4D5B4	3.50	13-Jan-10	287272.30	3836180.30	No Contact	No Contact	N / A	N / A	N / A	0	0	0	Left in Place	None	
F4D5B4-00011	BPEA	F4D5B4	3.50	13-Jan-10	287289.70	3836185.40	No Contact	No Contact	N / A	N / A	N / A	0	0	0	Left in Place	None	
F4D5B4-00012	BPEA	F4D5B4	3.50	13-Jan-10	287258.40	3836189.90	No Contact	No Contact	N / A	N / A	N / A	0	0	0	Left in Place	None	
F4D5B4-00013	BPEA	F4D5B4	3.40	13-Jan-10	287252.20	3836196.20	Non-MPPEH Debris	Scrap	N/A	N/A	N/A	1	0	0.1	Scrap Bin	None	
F4D5B4-00014	BPEA	F4D5B4	3.30	13-Jan-10	287268.70	3836190.90	No Contact	No Contact	N / A	N / A	N / A	0	0	0	Left in Place	None	
F4D5B4-00015	BPEA	F4D5B4	3.30	13-Jan-10	287275.70	3836184.40	No Contact	No Contact	N / A	N / A	N / A	0	0	0	Left in Place	None	

Anomaly Identification	Phase	Grid	Amplitude (millivolts)	Dig Date	Easting (UTM)	Northing (UTM)	Item Group	Item Class	Category	Filler	Fuze	Quantity	Depth (inch)	Weight (pound)	Action Taken	Demolition Required?	Item Comment
F4D5B4-00016	BPEA	F4D5B4	3.30	13-Jan-10	287258.10	3836157.60	No Contact	No Contact	N / A	N / A	N / A	0	0	0	Left in Place	None	
F4D5B4-00017	BPEA	F4D5B4	3.20	13-Jan-10	287261.20	3836195.40	No Contact	No Contact	N / A	N / A	N / A	0	0	0	Left in Place	None	
F4D5B4-00018	BPEA	F4D5B4	3.20	13-Jan-10	287251.10	3836168.90	No Contact	No Contact	N / A	N / A	N / A	0	0	0	Left in Place	None	
F4D5B4-00019	BPEA	F4D5B4	3.20	13-Jan-10	287289.50	3836179.20	No Contact	No Contact	N / A	N / A	N / A	0	0	0	Left in Place	None	
F4D5B5-00001	BPEA	F4D5B5	35.10	13-Jan-10	287259.10	3836205.40	QC Seed	QC Seed	N/A	N/A	N/A	1	2	0.25	Consolidation Point	None	
F4D5B5-00002	BPEA	F4D5B5	7.70	13-Jan-10	287276.70	3836219.00	No Contact	No Contact	N / A	N / A	N / A	0	0	0	Left in Place	None	
F4D5B5-00003	BPEA	F4D5B5	6.00	13-Jan-10	287266.50	3836217.40	No Contact	No Contact	N / A	N / A	N / A	0	0	0	Left in Place	None	
F4D5B5-00004	BPEA	F4D5B5	5.40	13-Jan-10	287265.00	3836243.40	No Contact	No Contact	N / A	N / A	N / A	0	0	0	Left in Place	None	
F4D5B5-00005	BPEA	F4D5B5	5.20	13-Jan-10	287287.10	3836225.10	No Contact	No Contact	N / A	N / A	N / A	0	0	0	Left in Place	None	
F4D5B5-00006	BPEA	F4D5B5	5.00	13-Jan-10	287277.50	3836215.50	No Contact	No Contact	N / A	N / A	N / A	0	0	0	Left in Place	None	
F4D5B5-00007	BPEA	F4D5B5	4.10	13-Jan-10	287266.50	3836247.70	No Contact	No Contact	N / A	N / A	N / A	0	0	0	Left in Place	None	
F4D5B5-00008	BPEA	F4D5B5	4.00	13-Jan-10	287291.50	3836211.20	No Contact	No Contact	N / A	N / A	N / A	0	0	0	Left in Place	None	
F4D5B5-00009	BPEA	F4D5B5	3.50	13-Jan-10	287255.30	3836250.00	No Contact	No Contact	N / A	N / A	N / A	0	0	0	Left in Place	None	
F4D5B5-00010	BPEA	F4D5B5	3.50	13-Jan-10	287259.70	3836219.10	No Contact	No Contact	N / A	N / A	N / A	0	0	0	Left in Place	None	
F4D5B5-00011	BPEA	F4D5B5	3.50	13-Jan-10	287287.10	3836212.10	No Contact	No Contact	N / A	N / A	N / A	0	0	0	Left in Place	None	
F4D5B5-00012	BPEA	F4D5B5	3.40	13-Jan-10	287275.20	3836205.60	No Contact	No Contact	N / A	N / A	N / A	0	0	0	Left in Place	None	
F4D5B5-00013	BPEA	F4D5B5	3.30	13-Jan-10	287270.70	3836249.40	No Contact	No Contact	N / A	N / A	N / A	0	0	0	Left in Place	None	
F4D5B5-00014	BPEA	F4D5B5	3.20	13-Jan-10	287283.40	3836246.20	No Contact	No Contact	N / A	N / A	N / A	0	0	0	Left in Place	None	
F4D5B6-00001	BPEA	F4D5B6	17.60	13-Jan-10	287272.80	3836277.90	Non-MPPEH Debris	Scrap	N/A	N/A	N/A	1	10	0.2	Scrap Bin	None	
F4D5B6-00002	BPEA	F4D5B6	7.20	13-Jan-10	287264.80	3836269.20	No Contact	No Contact	N / A	N / A	N / A	0	0	0	Left in Place	None	
F4D5B6-00003	BPEA	F4D5B6	5.40	13-Jan-10	287272.30	3836278.60	Non-MPPEH Debris	Scrap	N/A	N/A	N/A	1	8	0.1	Scrap Bin	None	
F4D5B6-00004	BPEA	F4D5B6	4.40	13-Jan-10	287293.20	3836283.90	No Contact	No Contact	N / A	N / A	N / A	0	0	0	Left in Place	None	
F4D5B6-00005	BPEA	F4D5B6	4.00	13-Jan-10	287265.70	3836253.50	No Contact	No Contact	N / A	N / A	N / A	0	0	0	Left in Place	None	
F4D5B6-00006	BPEA	F4D5B6	3.80	13-Jan-10	287276.00	3836266.80	No Contact	No Contact	N / A	N / A	N / A	0	0	0	Left in Place	None	
F4D5B6-00007	BPEA	F4D5B6	3.80	13-Jan-10	287265.60	3836258.50	No Contact	No Contact	N / A	N / A	N / A	0	0	0	Left in Place	None	
F4D5B6-00008	BPEA	F4D5B6	3.70	13-Jan-10	287254.30	3836267.80	No Contact	No Contact	N / A	N / A	N / A	0	0	0	Left in Place	None	
F4D5B6-00009	BPEA	F4D5B6	3.70	13-Jan-10	287268.60	3836251.20	No Contact	No Contact	N / A	N / A	N / A	0	0	0	Left in Place	None	
F4D5B6-00010	BPEA	F4D5B6	3.60	13-Jan-10	287256.40	3836293.80	No Contact	No Contact	N / A	N / A	N / A	0	0	0	Left in Place	None	
F4D5B6-00011	BPEA	F4D5B6	3.60	13-Jan-10	287273.80	3836264.30	Non-MPPEH Debris	Scrap	N/A	N/A	N/A	1	4	0.1	Scrap Bin	None	
F4D5B6-00012	BPEA	F4D5B6	3.20	13-Jan-10	287255.80	3836260.10	No Contact	No Contact	N / A	N / A	N / A	0	0	0	Left in Place	None	
F4D5B6-00013	BPEA	F4D5B6	3.20	13-Jan-10	287257.30	3836266.80	No Contact	No Contact	N / A	N / A	N / A	0	0	0	Left in Place	None	
F4D5B6-00014	BPEA	F4D5B6	3.20	13-Jan-10	287288.60	3836264.50	No Contact	No Contact	N / A	N / A	N / A	0	0	0	Left in Place	None	
F4D5B6-00015	BPEA	F4D5B6	3.10	13-Jan-10	287297.60	3836264.00	No Contact	No Contact	N / A	N / A	N / A	0	0	0	Left in Place	None	
F4D5C3-00015	BPEA	F4D5C3	5.50	13-Jan-10	287302.20	3836101.50	Non-MPPEH Debris	Scrap	N/A	N/A	N/A	1	2	0.2	Scrap Bin	None	
F4D5C3-00021	BPEA	F4D5C3	3.40	13-Jan-10	287312.70	3836101.80	Non-MPPEH Debris	Scrap	N/A	N/A	N/A	1	1	0.1	Scrap Bin	None	
F4D5C3-00022	BPEA	F4D5C3	3.30	13-Jan-10	287325.90	3836101.80	Non-MPPEH Debris	Scrap	N/A	N/A	N/A	1	1	0.1	Scrap Bin	None	
F4D5C3-00023	BPEA	F4D5C3	3.30	13-Jan-10	287308.10	3836101.40	Non-MPPEH Debris	Scrap	N/A	N/A	N/A	1	1	0.1	Scrap Bin	None	
F4D5C3-00024	BPEA	F4D5C3	3.30	13-Jan-10	287311.10	3836101.40	Non-MPPEH Debris	Scrap	N/A	N/A	N/A	1	0	0.1	Scrap Bin	None	
F4D5C3-00025	BPEA	F4D5C3	3.30	13-Jan-10	287321.50	3836101.60	Non-MPPEH Debris	Scrap	N/A	N/A	N/A	1	1	0.1	Scrap Bin	None	
F4D5C3-00026	BPEA	F4D5C3	3.20	13-Jan-10	287318.70	3836102.00	Non-MPPEH Debris	Scrap	N/A	N/A	N/A	1	1	0.1	Scrap Bin	None	
F4D5C3-00028	BPEA	F4D5C3	3.20	13-Jan-10	287305.00	3836101.60	Non-MPPEH Debris	Scrap	N/A	N/A	N/A	1	1	0.1	Scrap Bin	None	
F4D5C3-00031	BPEA	F4D5C3	3.10	13-Jan-10	287323.00	3836102.00	Non-MPPEH Debris	Scrap	N/A	N/A	N/A	1	1	0.1	Scrap Bin	None	
F4D5C3-00032	BPEA	F4D5C3	3.00	13-Jan-10	287306.70	3836101.90	Non-MPPEH Debris	Scrap	N/A	N/A	N/A	1	1	0.1	Scrap Bin	None	
F4D5C5-00001	BPEA	F4D5C5	210.40	13-Jan-10	287332.20	3836222.10	Non-MPPEH Debris	Scrap	N/A	N/A	N/A	1	2	5	Scrap Bin	None	
F4D5C5-00002	BPEA	F4D5C5	44.50	13-Jan-10	287344.80	3836207.20	QC Seed	QC Seed	N/A	N/A	N/A	1	3	0.2	Consolidation Point	None	
F4D5C5-00003	BPEA	F4D5C5	15.50	13-Jan-10	287336.60	3836222.30	Non-MPPEH Debris	Scrap	N/A	N/A	N/A	1	2	0.1	Scrap Bin	None	
F4D5C5-00004	BPEA	F4D5C5	9.40	13-Jan-10	287332.10	3836210.80	Non-MPPEH Debris	Scrap	N/A	N/A	N/A	1	0	0.1	Scrap Bin	None	
F4D5C5-00005	BPEA	F4D5C5	6.30	13-Jan-10	287347.80	3836234.80	Non-MPPEH Debris	Scrap	N/A	N/A	N/A	1	3	0.1	Scrap Bin	None	
F4D5C5-00006	BPEA	F4D5C5	5.50	13-Jan-10	287341.00	3836226.20	Non-MPPEH Debris	Scrap	N/A	N/A	N/A	1	0	0.1	Scrap Bin	None	
F4D5C5-00007	BPEA	F4D5C5	4.90	13-Jan-10	287343.40	3836215.50	Non-MPPEH Debris	Scrap	N/A	N/A	N/A	1	1	0.1	Scrap Bin	None	
F4D5C5-00008	BPEA	F4D5C5	4.00	13-Jan-10	287303.80	3836202.60	Non-MPPEH Debris	Scrap	N/A	N/A	N/A	1	1	0.1	Scrap Bin	None	
F4D5C5-00009	BPEA	F4D5C5	3.90	13-Jan-10	287302.10	3836246.10	No Contact	No Contact	N / A	N / A	N / A	0	0	0	Left in Place	None	
F4D5C5-00010	BPEA	F4D5C5	3.80	13-Jan-10	287313.30	3836243.20	No Contact	No Contact	N / A	N / A	N / A	0	0	0	Left in Place	None	
F4D5C5-00011	BPEA	F4D5C5	3.80	13-Jan-10	287314.10	3836246.40	No Contact	No Contact	N / A	N / A	N / A	0	0	0	Left in Place	None	
F4D5C5-00012	BPEA	F4D5C5	3.60	13-Jan-10	287306.00	3836247.60	No Contact	No Contact	N / A	N / A	N / A	0	0	0	Left in Place	None	
F4D5C5-00013	BPEA	F4D5C5	3.50	13-Jan-10	287305.20	3836245.80	No Contact	No Contact	N / A	N / A	N / A	0	0	0	Left in Place	None	
F4D5C5-00014	BPEA	F4D5C5	3.30	13-Jan-10	287312.60	3836239.40	No Contact	No Contact	N / A	N / A	N / A	0	0	0	Left in Place	None	
F4D5C5-00015	BPEA	F4D5C5	3.20	13-Jan-10	287303.00	3836243.20	No Contact	No Contact	N / A	N / A	N / A	0	0	0	Left in Place	None	
F4D5C5-00016	BPEA	F4D5C5	3.10	13-Jan-10	287306.60	3836246.10	No Contact	No Contact	N / A	N / A	N / A	0	0	0	Left in Place	None	
F4D5C6-00001	BPEA	F4D5C6	30.50	13-Jan-10	287302.90	3836254.50	QC Seed	QC Seed	N/A	N/A	N/A	1	3	0.25	Consolidation Point	None	
F4D5C6-00002	BPEA	F4D5C6	10.50	13-Jan-10	287306.70	3836264.30	No Contact	No Contact	N / A	N / A	N / A	0	0	0	Left in Place	None	
F4D5C6-00003	BPEA	F4D5C6	5.90	13-Jan-10	287308.20	3836287.40	No Contact	No Contact	N / A	N / A	N / A	0	0	0	Left in Place	None	
F4D5C6-00004	BPEA	F4D5C6	5.00	13-Jan-10	287343.40	3836282.50	No Contact	No Contact	N / A	N / A	N / A	0	0	0	Left in Place	None	
F4D5C6-00005	BPEA	F4D5C6	4.90	13-Jan-10	287312.70	3836285.10	No Contact	No Contact	N / A	N / A	N / A	0	0	0	Left in Place	None	
F4D5C6-00006	BPEA	F4D5C6	4.80	13-Jan-10	287307.50	3836283.70	No Contact	No Contact	N / A	N / A	N / A	0	0	0	Left in Place	None	
F4D5C6-00007	BPEA	F4D5C6	4.50	13-Jan-10	287308.10	3836268.70	No Contact	No Contact	N / A	N / A	N / A	0	0	0	Left in Place	None	
F4D5C6-00008	BPEA	F4D5C6	4.30	13-Jan-10	287342.60	3836285.60	No Contact	No Contact	N / A	N / A	N / A	0	0	0	Left in Place	None	
F4D5C6-00009	BPEA	F4D5C6	4.30	13-Jan-10	287305.10	3836286.50	No Contact	No Contact	N / A	N / A	N / A	0	0	0	Left in Place	None	
F4D5C6-00010	BPEA	F4D5C6	4.20	13-Jan-10	287301.30	3836255.30	No Contact	No Contact	N / A	N / A	N / A	0	0	0	Left in Place	None	
F4D5C6-00011	BPEA	F4D5C6	4.10	13-Jan-10	287302.90	3836275.20	No Contact	No Contact	N / A	N / A	N / A	0	0	0	Left in Place	None	
F4D5C6-00012	BPEA	F4D5C6	4.10	13-Jan-10	287341.80	3836262.20	No Contact	No Contact	N / A	N / A	N / A	0	0	0	Left in Place	None	
F4D5C6-00013	BPEA	F4D5C6	3.80	13-Jan-10	287311.20	3836284.40	No Contact	No Contact	N / A	N / A	N / A	0	0	0	Left in Place	None	
F4D5C6-00014	BPEA	F4D5C6	3.70	13-Jan-10	287312.60	3836272.90	No Contact	No Contact	N / A	N / A	N / A	0	0	0	Left in Place	None	
F4D5C6-00015	BPEA	F4D5C6	3.70	13-Jan-10	287349.20	3836256.20	No Contact	No Contact	N / A	N / A	N / A	0	0	0	Left in Place	None	
F4D5C6-00016	BPEA	F4D5C6	3.70	13-Jan-10	287303.60	3836278.60	No Contact	No Contact	N / A	N / A	N / A	0	0	0	Left in Place	None	
F4D5C6-00017	BPEA	F4D5C6	3.60	13-Jan-10	287312.60	3836265.30	No Contact	No Contact	N / A	N / A	N / A	0	0	0	Left in Place	None	
F4D5C6-00018	BPEA	F4D5C6	3.60	13-Jan-10	287311.90	3836297.60	No Contact	No Contact	N / A	N / A	N / A	0	0	0	Left in Place	None	
F4D5C6-00019	BPEA	F4D5C6	3.60	13-Jan-10	287308.10	3836254.50	No Contact	No Contact	N / A	N / A	N / A	0	0	0	Left in Place	None	
F4D5C6-00020	BPEA	F4D5C6	3.50	13-Jan-10	287346.30	3836298.50	No Contact	No Contact	N / A	N / A	N / A	0	0	0	Left in Place	None	
F4D5C6-00021	BPEA	F4D5C6	3.50	13-Jan-10	287312.60	3836293.70	No Contact	No Contact	N / A	N / A	N / A	0	0	0	Left in Place	None	
F4D5C6-00022	BPEA	F4D5C6	3.50	13-Jan-10	287313.30	3836262.60	No Contact	No Contact	N / A	N / A	N / A	0	0	0	Left in Place	None	
F4D5C6-00023	BPEA	F4D5C6	3.50	13-Jan-10	287309.00	3836250.50	No Contact	No Contact	N / A	N / A	N / A	0	0	0	Left in Place	None	
F4D5C6-00024	BPEA	F4D5C6	3.50	13-Jan-10	287312.60	3836276.40	No Contact	No Contact	N / A	N / A	N / A	0	0	0	Left in Place	None	
F4D5C6-00025	BPEA	F4D5C6	3.40	13-Jan-10	287313.70	3836274.50	No Contact	No Contact	N / A	N / A	N / A	0	0	0	Left in Place	None	
F4D5C6-00026	BPEA	F4D5C6	3.40	13-Jan-10	287338.90	3836282.70	No Contact	No Contact	N / A	N / A	N / A	0	0	0	Left in Place	None	
F4D5C6-00027	BPEA	F4D5C6	3.40	13-Jan-10	287308.20	3836255.50	No Contact	No Contact	N / A	N / A	N / A	0	0	0	Left in Place	None	
F4D5C6-00028	BPEA	F4D5C6	3.40	13-Jan-10	287344.90	3836284.50	No Contact	No Contact	N / A	N / A	N / A	0	0	0	Left in Place	None	
F4D5C6-00029	BPEA	F4D5C6	3.40	13-Jan-10	287305.10	3836250.30	No Contact	No Contact	N / A	N / A	N / A	0	0	0	Left in Place	None	
F4D5C6-00030	BPEA	F4D5C6	3.30	13-Jan-10	287303.60	3836294.40	No Contact	No Contact	N / A	N / A	N / A	0	0	0	Left in Place	None	
F4D5C6-00031	BPEA	F4D5C6	3.20	13-Jan-10	287305.20	3836258.60	No Contact	No Contact	N / A	N / A	N / A	0	0	0	Left in Place	None	
F4D5C6-00032	BPEA	F4D5C6	3.20	13-Jan-10	287302.10	3836287.90	No Contact	No Contact	N / A	N / A	N / A	0	0	0	Left in Place	None	
F4D5C6-00033	BPEA	F4D5C6	3.20	13-Jan-10	287306.50	3836255.70	No Contact	No Contact	N / A	N / A	N / A	0	0	0	Left in Place	None	
F4D5C6-00034	BPEA	F4D5C6	3.20	13-Jan-10	287309.00	3836290.90	No Contact	No Contact	N / A	N / A	N / A	0	0	0	Left in Place	None	
F4D5C6-00035	BPEA	F4D5C6	3.10	13-Jan-10	287344.10	3836286.20	No Contact	No Contact	N / A	N / A	N / A	0	0	0	Left in Place	None	
F4D5C6-00036	BPEA	F4D5C6	3.10	13-Jan-10	287339.90	3836262.30	No Contact	No Contact	N / A	N / A	N / A	0	0	0	Left in Place	None	
F4D5C6-00037	BPEA	F4D5C6	3.10	13-Jan-10	287302.90	3836264.50	No Contact	No Contact	N / A	N / A	N / A	0	0	0	Left in Place	None	
F4D5C6-00038	BPEA	F4D5C6	3.00	13-Jan-10	287311.90	3836298.50	No Contact	No Contact	N / A	N / A	N / A	0	0	0	Left in Place	None	
F4D5C6-00039	BPEA	F4D5C6	3.00	13-Jan-10	287310.40	3836281.10	No Contact	No Contact	N / A	N / A	N / A	0	0	0	Left in Place	None	

Anomaly Identification	Phase	Grid	Amplitude (millivolts)	Dig Date	Easting (UTM)	Northing (UTM)	Item Group	Item Class	Category	Filler	Fuze	Quantity	Depth (inch)	Weight (pound)	Action Taken	Demolition Required?	Item Comment
F4C5J6-00008	BPEA	F4C5J6	127.60	13-Jan-10	287169.80	3836281.70	MPPEH	Rocket	Rocket, 3.5-inch, Practice, M29 Series	None (empty)	M405	1	10	5	Consolidation Point	Demil	
F4C5J6-00012	BPEA	F4C5J6	99.40	13-Jan-10	287185.30	3836293.20	MPPEH	Rocket	Rocket, 2.36-inch, Practice, M7 series	None (empty)	Unfuzed	1	6	5	Consolidation Point	Demil	
F4C5J7-00013	BPEA	F4C5J7	59.20	14-Jan-10	287191.30	3836326.60	MPPEH	Flare	Signal, Illum, M127A1, Star Parachute	None (empty)	Unfuzed	1	2	0.2	Consolidation Point	Demil	
F4C5J7-00025	BPEA	F4C5J7	24.30	14-Jan-10	287188.70	3836337.60	MPPEH	Flare	Signal, Illum, M127A1, Star Parachute	None (empty)	Unfuzed	1	2	0.2	Consolidation Point	Demil	
F4D5C8-00009	BPEA	F4D5C8	4.70	14-Jan-10	287321.30	3836375.40	MPPEH	Flare	Signal, Illum, M127A1, Star Parachute	None (empty)	Unfuzed	1	1	0.2	Consolidation Point	Demil	
F4C5J8-00027	BPEA	F4C5J8	9.90	14-Jan-10	287171.70	3836381.70	MPPEH	Grenade	Grenade, Hand, Offensive, MK3	None (empty)	Unfuzed	1	3	0.1	Consolidation Point	Demil	
F4D5C9-00001	BPEA	F4D5C9	540.80	14-Jan-10	287308.70	3836430.60	MPPEH	Mortar	Projectile, 81-mm, Illum, M301	None (empty)	Unfuzed	1	5	0.4	Consolidation Point	Demil	
F4C5J3-00007	BPEA	F4C5J3	24.70	14-Jan-10	287174.60	3836142.70	Non-MPPEH Debris	Scrap	N/A	N/A	N/A	1	2	0.5	Scrap Bin	None	
F4C5J3-00013	BPEA	F4C5J3	6.30	14-Jan-10	287171.80	3836148.30	Non-MPPEH Debris	Scrap	N/A	N/A	N/A	1	4	0.1	Scrap Bin	None	
F4C5J3-00016	BPEA	F4C5J3	4.30	14-Jan-10	287171.00	3836148.80	Non-MPPEH Debris	Scrap	N/A	N/A	N/A	1	6	0.3	Scrap Bin	None	
F4C5J4-00002	BPEA	F4C5J4	154.6	14-Jan-10	287169.50	3836150.00	Non-MPPEH Debris	Scrap	N/A	N/A	N/A	1	5	0.5	Scrap Bin	None	
F4C5J4-00024	BPEA	F4C5J4	9.20	14-Jan-10	287182.30	3836153.00	No Contact	No Contact	N / A	N / A	N / A	0	0	0	Left in Place	None	
F4C5J7-00001	BPEA	F4C5J7	609.40	14-Jan-10	287170.10	3836336.60	Non-MPPEH Debris	Scrap	N/A	N/A	N/A	1	18	0.2	Scrap Bin	None	
F4C5J7-00003	BPEA	F4C5J7	255.90	14-Jan-10	287167.00	3836317.40	Non-MPPEH Debris	Scrap	N/A	N/A	N/A	1	1	2	Scrap Bin	None	
F4C5J7-00005	BPEA	F4C5J7	252.70	14-Jan-10	287171.80	3836304.80	Non-MPPEH Debris	Scrap	N/A	N/A	N/A	1	0	0.5	Scrap Bin	None	
F4C5J7-00007	BPEA	F4C5J7	151.80	14-Jan-10	287182.30	3836303.80	Non-MPPEH Debris	Scrap	N/A	N/A	N/A	1	6	0.3	Scrap Bin	None	
F4C5J7-00010	BPEA	F4C5J7	100.60	14-Jan-10	287159.80	3836337.60	Non-MPPEH Debris	Scrap	N/A	N/A	N/A	1	3	3	Scrap Bin	None	
F4C5J7-00011	BPEA	F4C5J7	92.40	14-Jan-10	287164.50	3836301.40	Non-MPPEH Debris	Scrap	N/A	N/A	N/A	1	3	0.4	Scrap Bin	None	
F4C5J7-00014	BPEA	F4C5J7	51.10	14-Jan-10	287182.30	3836345.40	Non-MPPEH Debris	Scrap	N/A	N/A	N/A	1	1	1	Scrap Bin	None	
F4C5J7-00015	BPEA	F4C5J7	48.40	14-Jan-10	287198.00	3836344.90	QC Seed	QC Seed	N/A	N/A	N/A	1	2	0.25	Consolidation Point	None	
F4C5J7-00016	BPEA	F4C5J7	44.60	14-Jan-10	287179.40	3836348.90	Non-MPPEH Debris	Scrap	N/A	N/A	N/A	1	1	1	Scrap Bin	None	
F4C5J7-00017	BPEA	F4C5J7	44.30	14-Jan-10	287178.50	3836339.40	Non-MPPEH Debris	Scrap	N/A	N/A	N/A	1	0	0.5	Scrap Bin	None	
F4C5J7-00018	BPEA	F4C5J7	35.00	14-Jan-10	287169.50	3836339.30	Non-MPPEH Debris	Scrap	N/A	N/A	N/A	1	4	1	Scrap Bin	None	
F4C5J7-00021	BPEA	F4C5J7	30.20	14-Jan-10	287165.60	3836342.90	Non-MPPEH Debris	Scrap	N/A	N/A	N/A	1	0	0.1	Scrap Bin	None	
F4C5J7-00022	BPEA	F4C5J7	28.80	14-Jan-10	287166.50	3836311.30	Non-MPPEH Debris	Scrap	N/A	N/A	N/A	1	2	0.2	Scrap Bin	None	
F4C5J7-00023	BPEA	F4C5J7	28.70	14-Jan-10	287169.50	3836302.00	Non-MPPEH Debris	Scrap	N/A	N/A	N/A	1	2	0.2	Scrap Bin	None	
F4C5J7-00024	BPEA	F4C5J7	27.10	14-Jan-10	287174.80	3836326.20	Non-MPPEH Debris	Scrap	N/A	N/A	N/A	1	12	0.5	Scrap Bin	None	
F4C5J7-00026	BPEA	F4C5J7	22.40	14-Jan-10	287172.50	3836328.00	No Contact	No Contact	N / A	N / A	N / A	0	0	0	Left in Place	None	
F4C5J7-00028	BPEA	F4C5J7	17.80	14-Jan-10	287178.60	3836304.90	Non-MPPEH Debris	Scrap	N/A	N/A	N/A	1	3	0.3	Scrap Bin	None	
F4C5J7-00029	BPEA	F4C5J7	17.50	14-Jan-10	287170.30	3836340.10	Non-MPPEH Debris	Scrap	N/A	N/A	N/A	1	10	0.1	Scrap Bin	None	
F4C5J7-00030	BPEA	F4C5J7	16.80	14-Jan-10	287180.80	3836308.20	Non-MPPEH Debris	Scrap	N/A	N/A	N/A	1	0	0.75	Scrap Bin	None	
F4C5J7-00031	BPEA	F4C5J7	16.80	14-Jan-10	287165.70	3836325.10	No Contact	No Contact	N / A	N / A	N / A	0	0	0	Left in Place	None	
F4C5J7-00033	BPEA	F4C5J7	15.90	14-Jan-10	287189.80	3836341.90	Non-MPPEH Debris	Scrap	N/A	N/A	N/A	1	7	0.3	Scrap Bin	None	
F4C5J7-00034	BPEA	F4C5J7	14.60	14-Jan-10	287165.70	3836330.30	Non-MPPEH Debris	Scrap	N/A	N/A	N/A	1	8	0.2	Scrap Bin	None	
F4C5J7-00035	BPEA	F4C5J7	14.10	14-Jan-10	287167.80	3836323.90	Non-MPPEH Debris	Scrap	N/A	N/A	N/A	1	0	0.3	Scrap Bin	None	
F4C5J7-00036	BPEA	F4C5J7	11.70	14-Jan-10	287166.50	3836324.40	Non-MPPEH Debris	Scrap	N/A	N/A	N/A	1	4	0.25	Scrap Bin	None	
F4C5J7-00037	BPEA	F4C5J7	9.80	14-Jan-10	287182.30	3836343.60	Non-MPPEH Debris	Scrap	N/A	N/A	N/A	1	0	0.1	Scrap Bin	None	
F4C5J7-00038	BPEA	F4C5J7	8.40	14-Jan-10	287174.20	3836317.90	Non-MPPEH Debris	Scrap	N/A	N/A	N/A	1	3	0.2	Scrap Bin	None	
F4C5J7-00039	BPEA	F4C5J7	8.20	14-Jan-10	287171.70	3836318.20	Non-MPPEH Debris	Scrap	N/A	N/A	N/A	1	5	0.1	Scrap Bin	None	
F4C5J7-00040	BPEA	F4C5J7	8.10	14-Jan-10	287180.80	3836304.20	Non-MPPEH Debris	Scrap	N/A	N/A	N/A	1	3	0.2	Scrap Bin	None	
F4C5J7-00042	BPEA	F4C5J7	7.70	14-Jan-10	287181.30	3836330.70	Non-MPPEH Debris	Scrap	N/A	N/A	N/A	1	2	0.1	Scrap Bin	None	
F4C5J7-00043	BPEA	F4C5J7	7.70	14-Jan-10	287162.70	3836329.30	Non-MPPEH Debris	Scrap	N/A	N/A	N/A	1	2	0.3	Scrap Bin	None	
F4C5J7-00044	BPEA	F4C5J7	7.30	14-Jan-10	287182.30	3836307.90	No Contact	No Contact	N / A	N / A	N / A	0	0	0	Left in Place	None	
F4C5J7-00045	BPEA	F4C5J7	6.80	14-Jan-10	287174.00	3836300.00	No Contact	No Contact	N / A	N / A	N / A	0	0	0	Left in Place	None	
F4C5J7-00046	BPEA	F4C5J7	6.80	14-Jan-10	287168.00	3836331.40	Non-MPPEH Debris	Scrap	N/A	N/A	N/A	1	3	0.1	Scrap Bin	None	
F4C5J7-00047	BPEA	F4C5J7	6.50	14-Jan-10	287178.50	3836346.00	Non-MPPEH Debris	Scrap	N/A	N/A	N/A	1	2	0.1	Scrap Bin	None	
F4C5J7-00048	BPEA	F4C5J7	5.40	14-Jan-10	287171.00	3836327.50	No Contact	No Contact	N / A	N / A	N / A	0	0	0	Left in Place	None	
F4C5J7-00049	BPEA	F4C5J7	5.30	14-Jan-10	287171.70	3836301.40	Non-MPPEH Debris	Scrap	N/A	N/A	N/A	1	0	0.1	Scrap Bin	None	
F4C5J7-00050	BPEA	F4C5J7	5.10	14-Jan-10	287178.50	3836338.30	Non-MPPEH Debris	Scrap	N/A	N/A	N/A	1	0	0.1	Scrap Bin	None	
F4C5J7-00051	BPEA	F4C5J7	5.00	14-Jan-10	287198.80	3836345.70	No Contact	No Contact	N / A	N / A	N / A	0	0	0	Left in Place	None	
F4C5J7-00052	BPEA	F4C5J7	5.00	14-Jan-10	287168.80	3836307.50	Non-MPPEH Debris	Scrap	N/A	N/A	N/A	1	0	0.2	Scrap Bin	None	
F4C5J7-00053	BPEA	F4C5J7	5.00	14-Jan-10	287167.30	3836334.40	Non-MPPEH Debris	Scrap	N/A	N/A	N/A	1	2	0.1	Scrap Bin	None	
F4C5J7-00054	BPEA	F4C5J7	4.70	14-Jan-10	287180.00	3836336.10	Non-MPPEH Debris	Scrap	N/A	N/A	N/A	1	0	0.1	Scrap Bin	None	
F4C5J7-00055	BPEA	F4C5J7	4.40	14-Jan-10	287170.30	3836318.30	Non-MPPEH Debris	Scrap	N/A	N/A	N/A	1	6	0.1	Scrap Bin	None	
F4C5J7-00056	BPEA	F4C5J7	4.20	14-Jan-10	287177.00	3836343.60	Non-MPPEH Debris	Scrap	N/A	N/A	N/A	1	2	0.1	Scrap Bin	None	
F4C5J7-00057	BPEA	F4C5J7	4.10	14-Jan-10	287180.80	3836305.60	Non-MPPEH Debris	Scrap	N/A	N/A	N/A	1	0	0.1	Scrap Bin	None	
F4C5J7-00059	BPEA	F4C5J7	3.90	14-Jan-10	287183.70	3836342.50	Non-MPPEH Debris	Scrap	N/A	N/A	N/A	1	2	0.1	Scrap Bin	None	
F4C5J7-00060	BPEA	F4C5J7	3.80	14-Jan-10	287174.70	3836347.10	Non-MPPEH Debris	Scrap	N/A	N/A	N/A	1	6	0.1	Scrap Bin	None	
F4C5J7-00061	BPEA	F4C5J7	3.70	14-Jan-10	287191.30	3836332.10	Non-MPPEH Debris	Scrap	N/A	N/A	N/A	1	2	0.1	Scrap Bin	None	
F4C5J7-00062	BPEA	F4C5J7	3.50	14-Jan-10	287169.50	3836343.80	Non-MPPEH Debris	Scrap	N/A	N/A	N/A	1	5	0.5	Scrap Bin	None	
F4C5J7-00064	BPEA	F4C5J7	3.30	14-Jan-10	287159.80	3836341.20	Non-MPPEH Debris	Scrap	N/A	N/A	N/A	1	0	0.2	Scrap Bin	None	
F4C5J7-00065	BPEA	F4C5J7	3.30	14-Jan-10	287162.80	3836317.10	Non-MPPEH Debris	Scrap	N/A	N/A	N/A	1	1	0.1	Scrap Bin	None	
F4C5J7-00066	BPEA	F4C5J7	3.30	14-Jan-10	287168.80	3836321.30	Non-MPPEH Debris	Scrap	N/A	N/A	N/A	1	3	0.15	Scrap Bin	None	
F4C5J7-00067	BPEA	F4C5J7	3.20	14-Jan-10	287177.80	3836342.70	Non-MPPEH Debris	Scrap	N/A	N/A	N/A	1	3	0.1	Scrap Bin	None	
F4C5J8-00001	BPEA	F4C5J8	2272.80	14-Jan-10	287184.00	3836351.00	Non-MPPEH Debris	Scrap	N/A	N/A	N/A	1	0	5	Scrap Bin	None	
F4C5J8-00002	BPEA	F4C5J8	1244.00	14-Jan-10	287177.60	3836362.70	Non-MPPEH Debris	Scrap	N/A	N/A	N/A	1	6	10	Scrap Bin	None	
F4C5J8-00003	BPEA	F4C5J8	543.30	14-Jan-10	287182.30	3836390.10	Non-MPPEH Debris	Scrap	N/A	N/A	N/A	1	4	2	Scrap Bin	None	
F4C5J8-00004	BPEA	F4C5J8	526.70	14-Jan-10	287178.50	3836363.80	Non-MPPEH Debris	Scrap	N/A	N/A	N/A	1	1	1	Scrap Bin	None	
F4C5J8-00005	BPEA	F4C5J8	416.80	14-Jan-10	287182.10	3836364.10	Non-MPPEH Debris	Scrap	N/A	N/A	N/A	1	4	10	Scrap Bin	None	
F4C5J8-00007	BPEA	F4C5J8	212.30	14-Jan-10	287177.90	3836354.20	Non-MPPEH Debris	Scrap	N/A	N/A	N/A	1	3	5	Scrap Bin	None	
F4C5J8-00008	BPEA	F4C5J8	123.60	14-Jan-10	287180.20	3836357.80	Non-MPPEH Debris	Scrap	N/A	N/A	N/A	1	2	0.3	Scrap Bin	None	
F4C5J8-00009	BPEA	F4C5J8	85.40	14-Jan-10	287174.10	3836353.60	Non-MPPEH Debris	Scrap	N/A	N/A	N/A	1	4	3	Scrap Bin	None	
F4C5J8-00012	BPEA	F4C5J8	51.90	14-Jan-10	287180.80	3836396.30	QC Seed	QC Seed	N/A	N/A	N/A	1	2	0.25	Consolidation Point	None	
F4C5J8-00013	BPEA	F4C5J8	39.80	14-Jan-10	287178.50	3836386.30	Non-MPPEH Debris	Scrap	N/A	N/A	N/A	1	10	0.2	Scrap Bin	None	
F4C5J8-00014	BPEA	F4C5J8	26.60	14-Jan-10	287181.50	3836354.10	Non-MPPEH Debris	Scrap	N/A	N/A	N/A	1	1	0.3	Scrap Bin	None	
F4C5J8-00015	BPEA	F4C5J8	25.30	14-Jan-10	287181.50	3836357.70	No Contact	No Contact	N / A	N / A	N / A	0	0	0	Left in Place	None	
F4C5J8-00016	BPEA	F4C5J8	21.60	14-Jan-10	287180.60	3836385.00	Non-MPPEH Debris	Scrap	N/A	N/A	N/A	1	3	0.2	Scrap Bin	None	
F4C5J8-00017	BPEA	F4C5J8	16.80	14-Jan-10	287187.50	3836356.00	Non-MPPEH Debris	Scrap	N/A	N/A	N/A	1	1	0.5	Scrap Bin	None	
F4C5J8-00018	BPEA	F4C5J8	14.00	14-Jan-10	287183.10	3836366.50	Non-MPPEH Debris	Scrap	N/A	N/A	N/A	1	3	0.2	Scrap Bin	None	
F4C5J8-00019	BPEA	F4C5J8	12.80	14-Jan-10	287168.00	3836361.80	Non-MPPEH Debris	Scrap	N/A	N/A	N/A	1	6	0.5	Scrap Bin	None	
F4C5J8-00020	BPEA	F4C5J8	12.70	14-Jan-10	287176.20	3836390.50	Non-MPPEH Debris	Scrap	N/A	N/A	N/A	1	8	0.2	Scrap Bin	None	
F4C5J8-00021	BPEA	F4C5J8	12.10	14-Jan-10	287171.60	3836367.30	No Contact	No Contact	N / A	N / A	N / A	0	0	0	Left in Place	None	
F4C5J8-00022	BPEA	F4C5J8	12.00	14-Jan-10	287174.90	3836383.70	Non-MPPEH Debris	Scrap	N/A	N/A	N/A	1	2	0.2	Scrap Bin	None	
F4C5J8-00023	BPEA	F4C5J8	12.00	14-Jan-10	287173.20	3836370.00	Non-MPPEH Debris	Scrap	N/A	N/A	N/A	1	3	0.1	Scrap Bin	None	
F4C5J8-00024	BPEA	F4C5J8	11.40	14-Jan-10	287177.00	3836393.30	Non-MPPEH Debris	Scrap	N/A	N/A	N/A	1	3	0.1	Scrap Bin	None	
F4C5J8-00025	BPEA	F4C5J8	11.30	14-Jan-10	287170.90	3836371.90	Non-MPPEH Debris	Scrap	N/A	N/A	N/A	1	2	0.1	Scrap Bin	None	
F4C5J8-00026	BPEA	F4C5J8	9.90	14-Jan-10	287174.00	3836370.60	Non-MPPEH Debris	Scrap	N/A	N/A	N/A	1	2	0.2	Scrap Bin	None	
F4C5J8-00028	BPEA	F4C5J8	9.80	14-Jan-10	287185.30	3836386.10	Non-MPPEH Debris	Scrap	N/A	N/A	N/A	1	0	0.2	Scrap Bin	None	
F4C5J8-00029	BPEA	F4C5J8	9.70	14-Jan-10	287183.00	3836369.00	Non-MPPEH Debris	Scrap	N/A	N/A	N/A	1	3	0.2	Scrap Bin	None	
F4C5J8-00030	BPEA	F4C5J8	9.70	14-Jan-10	287191.00	3836370.00	Non-MPPEH Debris	Scrap	N/A	N/A	N/A	1	4	0.1	Scrap Bin	None	
F4C5J8-00031	BPEA	F4C5J8	9.30	14-Jan-10	287177.80	3836361.00	Non-MPPEH Debris	Scrap	N/A	N/A	N/A	1	2	0.1	Scrap Bin	None	
F4C5J8-00032	BPEA	F4C5J8	8.70	14-Jan-10	287185.30	3836353.90	No Contact	No Contact	N / A	N / A	N / A	0	0	0	Left in Place	None	
F4C5J8-00034	BPEA	F4C5J8	7.30	14-Jan-10	287174.00	3836361.50	Non-MPPEH Debris	Scrap	N/A	N/A	N/A	1	6	0.2	Scrap Bin	None	
F4C5J8-00035	BPEA	F4C5J8	7.30	14-Jan-10	287185.30	3836351.40	No Contact	No Contact	N / A	N / A	N / A	0	0	0	Left in Place	None	
F4C5J8-00036	BPEA	F4C5J8	6.60	14-Jan-10	287179.30	3836374.50	Non-MPPEH Debris	Scrap	N/A	N/A	N/A	1	0	0.1	Scrap Bin	None	
F4C5J8-00037	BPEA	F4C5J8	5.90	14-Jan-10	287162.00	3836351.70	Non-MPPEH Debris	Scrap	N/A	N/A	N/A	1	3	0.5	Scrap Bin	None	
F4C5J8-00038	BPEA	F4C5J8	5.80	14-Jan-10	287183.60	3836368.20	Non-MPPEH Debris	Scrap	N/A	N/A	N/A	1	4	0.1	Scrap Bin	None	
F4C5J8-00039	BPEA	F4C5J8	5.50	14-Jan-10	287177.00	3836391.10	Non-MPPEH Debris	Scrap	N/A	N/A	N/A	1	1	0.1	Scrap Bin	None	

Anomaly Identification	Phase	Grid	Amplitude (millivolts)	Dig Date	Easting (UTM)	Northing (UTM)	Item Group	Item Class	Category	Filler	Fuze	Quantity	Depth (inch)	Weight (pound)	Action Taken	Demolition Required?	Item Comment
F4C5J8-00040	BPEA	F4C5J8	5.20	14-Jan-10	287173.40	3836372.60	Non-MPPEH Debris	Scrap	N/A	N/A	N/A	1	1	0.2	Scrap Bin	None	
F4C5J8-00041	BPEA	F4C5J8	5.10	14-Jan-10	287179.30	3836353.10	Non-MPPEH Debris	Scrap	N/A	N/A	N/A	1	1	0.1	Scrap Bin	None	
F4C5J8-00042	BPEA	F4C5J8	5.10	14-Jan-10	287184.50	3836354.60	Non-MPPEH Debris	Scrap	N/A	N/A	N/A	1	2	0.2	Scrap Bin	None	
F4C5J8-00043	BPEA	F4C5J8	4.90	14-Jan-10	287168.70	3836374.00	Non-MPPEH Debris	Scrap	N/A	N/A	N/A	1	3	0.1	Scrap Bin	None	
F4C5J8-00044	BPEA	F4C5J8	4.80	14-Jan-10	287185.30	3836390.00	Non-MPPEH Debris	Scrap	N/A	N/A	N/A	1	12	0.2	Scrap Bin	None	
F4C5J8-00045	BPEA	F4C5J8	4.80	14-Jan-10	287162.00	3836353.00	No Contact	No Contact	N / A	N / A	N / A	0	0	0	Left in Place	None	
F4C5J8-00046	BPEA	F4C5J8	4.70	14-Jan-10	287191.30	3836381.70	Non-MPPEH Debris	Scrap	N/A	N/A	N/A	1	1	0.1	Scrap Bin	None	
F4C5J8-00047	BPEA	F4C5J8	4.10	14-Jan-10	287165.00	3836363.70	Non-MPPEH Debris	Scrap	N/A	N/A	N/A	1	2	0.2	Scrap Bin	None	
F4C5J8-00048	BPEA	F4C5J8	3.90	14-Jan-10	287184.50	3836352.40	No Contact	No Contact	N / A	N / A	N / A	0	0	0	Left in Place	None	
F4C5J8-00050	BPEA	F4C5J8	3.60	14-Jan-10	287168.00	3836355.80	Non-MPPEH Debris	Scrap	N/A	N/A	N/A	1	4	0.1	Scrap Bin	None	
F4C5J8-00051	BPEA	F4C5J8	3.30	14-Jan-10	287177.80	3836380.60	Non-MPPEH Debris	Scrap	N/A	N/A	N/A	1	4	0.2	Scrap Bin	None	
F4C5J8-00052	BPEA	F4C5J8	3.30	14-Jan-10	287162.70	3836354.50	No Contact	No Contact	N / A	N / A	N / A	0	0	0	Left in Place	None	
F4C5J8-00053	BPEA	F4C5J8	3.20	14-Jan-10	287176.20	3836382.20	Non-MPPEH Debris	Scrap	N/A	N/A	N/A	1	2	0.2	Scrap Bin	None	
F4C5J8-00054	BPEA	F4C5J8	3.10	14-Jan-10	287174.80	3836381.30	Non-MPPEH Debris	Scrap	N/A	N/A	N/A	1	6	0.1	Scrap Bin	None	
F4C5J9-00007	BPEA	F4C5J9	10.50	14-Jan-10	287175.60	3836402.50	Non-MPPEH Debris	Scrap	N/A	N/A	N/A	1	6	0.2	Scrap Bin	None	
F4C5J9-00011	BPEA	F4C5J9	7.40	14-Jan-10	287176.10	3836401.70	Non-MPPEH Debris	Scrap	N/A	N/A	N/A	1	2	0.1	Scrap Bin	None	
F4C5J9-00015	BPEA	F4C5J9	3.30	14-Jan-10	287177.00	3836404.60	Non-MPPEH Debris	Scrap	N/A	N/A	N/A	1	3	0.1	Scrap Bin	None	
F4D5A7-00001	BPEA	F4D5A7	52.90	14-Jan-10	287214.10	3836337.10	Non-MPPEH Debris	Scrap	N/A	N/A	N/A	1	12	0.3	Scrap Bin	None	
F4D5A7-00002	BPEA	F4D5A7	36.10	14-Jan-10	287210.90	3836308.40	Non-MPPEH Debris	Scrap	N/A	N/A	N/A	1	2	0.1	Scrap Bin	None	
F4D5A7-00003	BPEA	F4D5A7	15.40	14-Jan-10	287232.80	3836310.60	Non-MPPEH Debris	Scrap	N/A	N/A	N/A	1	0	0.1	Scrap Bin	None	
F4D5A7-00004	BPEA	F4D5A7	6.20	14-Jan-10	287217.00	3836313.80	Non-MPPEH Debris	Scrap	N/A	N/A	N/A	1	0	0.1	Scrap Bin	None	
F4D5A7-00005	BPEA	F4D5A7	5.00	14-Jan-10	287203.70	3836302.50	Non-MPPEH Debris	Scrap	N/A	N/A	N/A	1	0	0.1	Scrap Bin	None	
F4D5A7-00006	BPEA	F4D5A7	4.50	14-Jan-10	287229.10	3836305.40	No Contact	No Contact	N / A	N / A	N / A	0	0	0	Left in Place	None	
F4D5A7-00007	BPEA	F4D5A7	4.40	14-Jan-10	287244.00	3836336.10	Non-MPPEH Debris	Scrap	N/A	N/A	N/A	1	0	0.1	Scrap Bin	None	
F4D5A7-00008	BPEA	F4D5A7	4.30	14-Jan-10	287245.50	3836313.00	Non-MPPEH Debris	Scrap	N/A	N/A	N/A	1	0	0.1	Scrap Bin	None	
F4D5A7-00009	BPEA	F4D5A7	4.30	14-Jan-10	287229.00	3836316.20	No Contact	No Contact	N / A	N / A	N / A	0	0	0	Left in Place	None	
F4D5A7-00010	BPEA	F4D5A7	4.30	14-Jan-10	287231.30	3836309.50	No Contact	No Contact	N / A	N / A	N / A	0	0	0	Left in Place	None	
F4D5A7-00011	BPEA	F4D5A7	3.40	14-Jan-10	287226.20	3836302.70	No Contact	No Contact	N / A	N / A	N / A	0	0	0	Left in Place	None	
F4D5A7-00012	BPEA	F4D5A7	3.30	14-Jan-10	287225.40	3836306.40	No Contact	No Contact	N / A	N / A	N / A	0	0	0	Left in Place	None	
F4D5A7-00013	BPEA	F4D5A7	3.30	14-Jan-10	287203.70	3836324.90	Non-MPPEH Debris	Scrap	N/A	N/A	N/A	1	1	0.1	Scrap Bin	None	
F4D5A7-00014	BPEA	F4D5A7	3.20	14-Jan-10	287229.80	3836308.70	No Contact	No Contact	N / A	N / A	N / A	0	0	0	Left in Place	None	
F4D5A7-00015	BPEA	F4D5A7	3.20	14-Jan-10	287225.60	3836311.10	Non-MPPEH Debris	Scrap	N/A	N/A	N/A	1	0	0.1	Scrap Bin	None	
F4D5A7-00016	BPEA	F4D5A7	3.10	14-Jan-10	287227.60	3836311.10	Non-MPPEH Debris	Scrap	N/A	N/A	N/A	1	2	0.1	Scrap Bin	None	
F4D5A7-00017	BPEA	F4D5A7	3.10	14-Jan-10	287216.80	3836308.80	Non-MPPEH Debris	Scrap	N/A	N/A	N/A	1	0	0.1	Scrap Bin	None	
F4D5A8-00001	BPEA	F4D5A8	286.40	14-Jan-10	287206.20	3836352.00	Non-MPPEH Debris	Scrap	N/A	N/A	N/A	1	1	4	Scrap Bin	None	
F4D5A8-00002	BPEA	F4D5A8	22.50	14-Jan-10	287225.80	3836354.20	Non-MPPEH Debris	Scrap	N/A	N/A	N/A	1	2	1	Scrap Bin	None	
F4D5A8-00003	BPEA	F4D5A8	22.10	14-Jan-10	287223.00	3836378.90	Non-MPPEH Debris	Scrap	N/A	N/A	N/A	1	2	0.5	Scrap Bin	None	
F4D5A8-00004	BPEA	F4D5A8	21.70	14-Jan-10	287234.10	3836379.30	Non-MPPEH Debris	Scrap	N/A	N/A	N/A	1	3	0.1	Scrap Bin	None	
F4D5A8-00005	BPEA	F4D5A8	11.10	14-Jan-10	287229.80	3836398.80	Non-MPPEH Debris	Scrap	N/A	N/A	N/A	1	1	0.1	Scrap Bin	None	
F4D5A8-00006	BPEA	F4D5A8	5.00	14-Jan-10	287205.90	3836399.30	Non-MPPEH Debris	Scrap	N/A	N/A	N/A	1	0	0.1	Scrap Bin	None	
F4D5A8-00007	BPEA	F4D5A8	4.80	14-Jan-10	287246.20	3836397.00	Non-MPPEH Debris	Scrap	N/A	N/A	N/A	1	1	0.2	Scrap Bin	None	
F4D5A8-00008	BPEA	F4D5A8	4.70	14-Jan-10	287200.00	3836395.40	Non-MPPEH Debris	Scrap	N/A	N/A	N/A	1	1	0.1	Scrap Bin	None	
F4D5B7-00001	BPEA	F4D5B7	7.60	14-Jan-10	287269.10	3836301.30	Non-MPPEH Debris	Scrap	N/A	N/A	N/A	1	6	0.1	Scrap Bin	None	
F4D5B7-00002	BPEA	F4D5B7	6.30	14-Jan-10	287292.90	3836306.70	No Contact	No Contact	N / A	N / A	N / A	0	0	0	Left in Place	None	
F4D5B7-00003	BPEA	F4D5B7	5.50	14-Jan-10	287296.00	3836309.20	No Contact	No Contact	N / A	N / A	N / A	0	0	0	Left in Place	None	
F4D5B7-00004	BPEA	F4D5B7	4.60	14-Jan-10	287297.70	3836321.60	Non-MPPEH Debris	Scrap	N/A	N/A	N/A	1	0	0.1	Scrap Bin	None	
F4D5B7-00005	BPEA	F4D5B7	4.50	14-Jan-10	287269.10	3836311.20	Non-MPPEH Debris	Scrap	N/A	N/A	N/A	1	4	0.1	Scrap Bin	None	
F4D5B7-00006	BPEA	F4D5B7	3.50	14-Jan-10	287291.20	3836306.60	No Contact	No Contact	N / A	N / A	N / A	0	0	0	Left in Place	None	
F4D5B7-00007	BPEA	F4D5B7	3.50	14-Jan-10	287291.80	3836349.20	No Contact	No Contact	N / A	N / A	N / A	0	0	0	Left in Place	None	
F4D5B7-00008	BPEA	F4D5B7	3.50	14-Jan-10	287293.30	3836348.60	No Contact	No Contact	N / A	N / A	N / A	0	0	0	Left in Place	None	
F4D5B7-00009	BPEA	F4D5B7	3.30	14-Jan-10	287292.60	3836341.50	No Contact	No Contact	N / A	N / A	N / A	0	0	0	Left in Place	None	
F4D5B7-00010	BPEA	F4D5B7	3.20	14-Jan-10	287298.60	3836336.50	No Contact	No Contact	N / A	N / A	N / A	0	0	0	Left in Place	None	
F4D5B8-00001	BPEA	F4D5B8	12.10	14-Jan-10	287286.40	3836374.40	Non-MPPEH Debris	Scrap	N/A	N/A	N/A	1	2	0.5	Scrap Bin	None	
F4D5B8-00002	BPEA	F4D5B8	10.20	14-Jan-10	287295.40	3836367.80	Non-MPPEH Debris	Scrap	N/A	N/A	N/A	1	2	0.1	Scrap Bin	None	
F4D5B8-00003	BPEA	F4D5B8	4.60	14-Jan-10	287283.60	3836352.50	No Contact	No Contact	N / A	N / A	N / A	0	0	0	Left in Place	None	
F4D5B8-00004	BPEA	F4D5B8	4.50	14-Jan-10	287292.50	3836354.20	No Contact	No Contact	N / A	N / A	N / A	0	0	0	Left in Place	None	
F4D5B9-00001	BPEA	F4D5B9	2801.30	14-Jan-10	287269.80	3836436.20	Non-MPPEH Debris	Scrap	N/A	N/A	N/A	1	0	10	Scrap Bin	None	
F4D5B9-00002	BPEA	F4D5B9	89.50	14-Jan-10	287273.90	3836447.80	Non-MPPEH Debris	Scrap	N/A	N/A	N/A	1	2	1	Scrap Bin	None	
F4D5B9-00003	BPEA	F4D5B9	25.30	14-Jan-10	287253.00	3836412.60	Non-MPPEH Debris	Scrap	N/A	N/A	N/A	1	3	0.3	Scrap Bin	None	
F4D5B9-00004	BPEA	F4D5B9	23.90	14-Jan-10	287254.30	3836423.50	Non-MPPEH Debris	Scrap	N/A	N/A	N/A	1	4	0.2	Scrap Bin	None	
F4D5B9-00005	BPEA	F4D5B9	14.20	14-Jan-10	287252.00	3836429.70	Non-MPPEH Debris	Scrap	N/A	N/A	N/A	1	0	0.2	Scrap Bin	None	
F4D5B9-00006	BPEA	F4D5B9	8.50	14-Jan-10	287251.60	3836424.20	Non-MPPEH Debris	Scrap	N/A	N/A	N/A	1	4	0.1	Scrap Bin	None	
F4D5B9-00007	BPEA	F4D5B9	7.50	14-Jan-10	287299.20	3836419.20	Non-MPPEH Debris	Scrap	N/A	N/A	N/A	1	8	0.2	Scrap Bin	None	
F4D5B9-00008	BPEA	F4D5B9	6.20	14-Jan-10	287260.30	3836428.40	Non-MPPEH Debris	Scrap	N/A	N/A	N/A	1	0	0.2	Scrap Bin	None	
F4D5B9-00009	BPEA	F4D5B9	5.50	14-Jan-10	287256.00	3836422.70	Non-MPPEH Debris	Scrap	N/A	N/A	N/A	1	4	0.1	Scrap Bin	None	
F4D5B9-00010	BPEA	F4D5B9	4.60	14-Jan-10	287273.40	3836421.40	Non-MPPEH Debris	Scrap	N/A	N/A	N/A	1	3	0.2	Scrap Bin	None	
F4D5B9-00011	BPEA	F4D5B9	3.20	14-Jan-10	287264.90	3836418.90	Non-MPPEH Debris	Scrap	N/A	N/A	N/A	1	1	0.1	Scrap Bin	None	
F4D5C7-00001	BPEA	F4D5C7	16.00	14-Jan-10	287319.50	3836306.50	QC Seed	QC Seed	N/A	N/A	N/A	1	2	0.25	Consolidation Point	None	
F4D5C7-00002	BPEA	F4D5C7	5.20	14-Jan-10	287320.10	3836307.30	No Contact	No Contact	N / A	N / A	N / A	0	0	0	Left in Place	None	
F4D5C7-00003	BPEA	F4D5C7	4.90	14-Jan-10	287343.40	3836308.30	No Contact	No Contact	N / A	N / A	N / A	0	0	0	Left in Place	None	
F4D5C7-00004	BPEA	F4D5C7	4.80	14-Jan-10	287317.20	3836310.10	No Contact	No Contact	N / A	N / A	N / A	0	0	0	Left in Place	None	
F4D5C7-00005	BPEA	F4D5C7	4.40	14-Jan-10	287318.60	3836303.30	No Contact	No Contact	N / A	N / A	N / A	0	0	0	Left in Place	None	
F4D5C7-00006	BPEA	F4D5C7	4.30	14-Jan-10	287305.30	3836310.50	Non-MPPEH Debris	Scrap	N/A	N/A	N/A	1	0	0.1	Scrap Bin	None	
F4D5C7-00007	BPEA	F4D5C7	4.20	14-Jan-10	287320.90	3836301.90	No Contact	No Contact	N / A	N / A	N / A	0	0	0	Left in Place	None	
F4D5C7-00008	BPEA	F4D5C7	4.20	14-Jan-10	287315.00	3836312.70	No Contact	No Contact	N / A	N / A	N / A	0	0	0	Left in Place	None	
F4D5C7-00009	BPEA	F4D5C7	3.80	14-Jan-10	287318.80	3836330.60	No Contact	No Contact	N / A	N / A	N / A	0	0	0	Left in Place	None	
F4D5C7-00010	BPEA	F4D5C7	3.60	14-Jan-10	287321.00	3836329.10	No Contact	No Contact	N / A	N / A	N / A	0	0	0	Left in Place	None	
F4D5C7-00011	BPEA	F4D5C7	3.50	14-Jan-10	287317.90	3836326.80	No Contact	No Contact	N / A	N / A	N / A	0	0	0	Left in Place	None	
F4D5C7-00012	BPEA	F4D5C7	3.40	14-Jan-10	287317.50	3836332.40	No Contact	No Contact	N / A	N / A	N / A	0	0	0	Left in Place	None	
F4D5C7-00013	BPEA	F4D5C7	3.30	14-Jan-10	287319.50	3836327.00	No Contact	No Contact	N / A	N / A	N / A	0	0	0	Left in Place	None	
F4D5C7-00014	BPEA	F4D5C7	3.30	14-Jan-10	287321.00	3836320.30	No Contact	No Contact	N / A	N / A	N / A	0	0	0	Left in Place	None	
F4D5C8-00001	BPEA	F4D5C8	120.10	14-Jan-10	287326.90	3836398.60	Non-MPPEH Debris	Scrap	N/A	N/A	N/A	1	0	0.2	Scrap Bin	None	
F4D5C8-00002	BPEA	F4D5C8	50.00	14-Jan-10	287314.20	3836366.80	Non-MPPEH Debris	Scrap	N/A	N/A	N/A	1	3	0.1	Scrap Bin	None	
F4D5C8-00003	BPEA	F4D5C8	22.10	14-Jan-10	287332.00	3836382.70	Non-MPPEH Debris	Scrap	N/A	N/A	N/A	1	6	0.1	Scrap Bin	None	
F4D5C8-00004	BPEA	F4D5C8	15.50	14-Jan-10	287340.20	3836382.80	Non-MPPEH Debris	Scrap	N/A	N/A	N/A	1	3	0.2	Scrap Bin	None	
F4D5C8-00005	BPEA	F4D5C8	10.00	14-Jan-10	287335.20	3836375.30	Non-MPPEH Debris	Scrap	N/A	N/A	N/A	1	5	0.2	Scrap Bin	None	
F4D5C8-00006	BPEA	F4D5C8	8.50	14-Jan-10	287341.80	3836395.20	Non-MPPEH Debris	Scrap	N/A	N/A	N/A	1	2	0.1	Scrap Bin	None	
F4D5C8-00007	BPEA	F4D5C8	7.20	14-Jan-10	287328.20	3836389.70	Non-MPPEH Debris	Scrap	N/A	N/A	N/A	1	1	0.2	Scrap Bin	None	
F4D5C8-00008	BPEA	F4D5C8	5.10	14-Jan-10	287332.10	3836376.30	No Contact	No Contact	N / A	N / A	N / A	0	0	0	Left in Place	None	
F4D5C8-00010	BPEA	F4D5C8	4.70	14-Jan-10	287340.90	3836366.50	Non-MPPEH Debris	Scrap	N/A	N/A	N/A	1	5	0.1	Scrap Bin	None	
F4D5C8-00011	BPEA	F4D5C8	4.40	14-Jan-10	287334.20	3836374.60	Non-MPPEH Debris	Scrap	N/A	N/A	N/A	1	6	0.2	Scrap Bin	None	
F4D5C8-00012	BPEA	F4D5C8	4.10	14-Jan-10	287332.70	3836381.90	Non-MPPEH Debris	Scrap	N/A	N/A	N/A	1	0	0.1	Scrap Bin	None	
F4D5C8-00013	BPEA	F4D5C8	3.30	14-Jan-10	287302.20	3836382.20	Non-MPPEH Debris	Scrap	N/A	N/A	N/A	1	10	0.1	Scrap Bin	None	
F4D5C9-00002	BPEA	F4D5C9	96.70	14-Jan-10	287348.50	3836421.50	QC Seed	QC Seed	N/A	N/A	N/A	1	2	0.2	Consolidation Point	None	
F4D5C9-00003	BPEA	F4D5C9	7.10	14-Jan-10	287317.50	3836438.30	Non-MPPEH Debris	Scrap	N/A	N/A	N/A	1	4	0.1	Scrap Bin	None	
F4D5C9-00004	BPEA	F4D5C9	6.60	14-Jan-10	287328.10	3836438.50	Non-MPPEH Debris	Scrap	N/A	N/A	N/A	1	4	0.1	Scrap Bin	None	
F4D5C9-00005	BPEA	F4D5C9	4.20	14-Jan-10	287336.40	3836433.30	Non-MPPEH Debris	Scrap	N/A	N/A	N/A	1	6	0.2	Scrap Bin	None	
F4D5C9-00006	BPEA	F4D5C9	4.10	14-Jan-10	287349.80	3836412.20	Non-MPPEH Debris	Scrap	N/A	N/A	N/A	1	5	0.2	Scrap Bin	None	

Anomaly Identification	Phase	Grid	Amplitude (millivolts)	Dig Date	Easting (UTM)	Northing (UTM)	Item Group	Item Class	Category	Filler	Fuze	Quantity	Depth (inch)	Weight (pound)	Action Taken	Demolition Required?	Item Comment
F4C5J4-00002	BPEA	F4C5J4	154.60	14-Jan-10	287169.50	3836150.00	MPPEH	Rocket	Rocket, 3.5-inch, Practice, M29 Series	None (empty)	M405	1	5	0.5	Consolidation Point	Demil	
F4C5J7-00009	BPEA	F4C5J7	141.20	14-Jan-10	287164.50	3836333.90	MPPEH	Rocket	Rocket, 3.5-inch, Practice, M29 Series, Rocket Warhead	None (empty)	Unfuzed	1	2	3	Consolidation Point	Demil	
F4C5J7-00020	BPEA	F4C5J7	30.40	14-Jan-10	287174.80	3836333.50	MPPEH	Rocket	Rocket, 3.5-inch, Practice, M29 Series, Rocket Warhead	None (empty)	Unfuzed	1	18	4	Consolidation Point	Demil	
F4C5J8-00010	BPEA	F4C5J8	60.80	14-Jan-10	287163.60	3836356.10	MPPEH	Rocket	Rocket, 3.5-inch, Practice, M29 Series	None (empty)	M405	1	1	5	Consolidation Point	Demil	
F4D5I4-00016	BPEA	F4D5I4	147.5	1/14/2010	287640.80	3836155.60	Non-MPPEH Debris	Scrap	N/A	N/A	N/A	1	1	0.1	Scrap Bin	None	
F4D5I4-00053	BPEA	F4D5I4	4	1/14/2010	287639.20	3836150.60	Non-MPPEH Debris	Scrap	N/A	N/A	N/A	1	1	0.1	Scrap Bin	None	
F4D6D1-00003	BPEA	F4D6D1	148.50	1/18/2010	287392.50	3836537.80	MPPEH	Flare	Signal, Illum, M127A1, Star Parachute	None (empty)	Unfuzed	1	3	0.1	Consolidation Point	Demil	
F4D6D1-00004	BPEA	F4D6D1	139.70	1/18/2010	287371.60	3836532.40	MPPEH	Flare	Signal, Illum, M127A1, Star Parachute	None (empty)	Unfuzed	1	1	0.1	Consolidation Point	Demil	
F4D5C0-00005	BPEA	F4D5C0	15.90	18-Jan-10	287345.00	3836467.10	MPPEH	Grenade	Grenade, Signal, Illumination, 40mm, M583	None (empty)	Unfuzed	1	2	0.1	Consolidation Point	Demil	
F4D5D0-00011	BPEA	F4D5D0	8.06	1/18/2010	287383.00	3836450.20	MPPEH	Grenade	Grenade, Signal, Illumination, 40mm, M583	None (empty)	Unfuzed	1	2	0.1	Consolidation Point	Demil	
F4D5D0-00020	BPEA	F4D5D0	4.73	1/18/2010	287353.80	3836473.00	MPPEH	Grenade	Hand, Frag M67	None (empty)	Unfuzed	1	3	0.1	Consolidation Point	Demil	
F4D5A0-00002	BPEA	F4D5A0	206.90	18-Jan-10	287245.80	3836458.90	MPPEH	Mortar	Projectile, 81-mm, Illum, M301	None (empty)	Unfuzed	1	2	0.2	Consolidation Point	Demil	
F4D5D9-00004	BPEA	F4D5D9	344.73	18-Jan-10	287354.40	3836424.20	MPPEH	Mortar	Projectile, 81-mm, Illum, M301	None (empty)	Unfuzed	1	1	2	Consolidation Point	Demil	
F4C5J9-00001	BPEA	F4C5J9	132.80	18-Jan-10	287190.70	3836417.80	Non-MPPEH Debris	Scrap	N/A	N/A	N/A	1	2	2	Scrap Bin	None	
F4C5J9-00002	BPEA	F4C5J9	69.80	18-Jan-10	287183.70	3836418.00	Non-MPPEH Debris	Scrap	N/A	N/A	N/A	1	0	1	Scrap Bin	None	
F4C5J9-00003	BPEA	F4C5J9	64.50	18-Jan-10	287193.50	3836406.10	Non-MPPEH Debris	Scrap	N/A	N/A	N/A	1	3	0.3	Scrap Bin	None	
F4C5J9-00004	BPEA	F4C5J9	64.30	18-Jan-10	287194.30	3836406.80	Non-MPPEH Debris	Scrap	N/A	N/A	N/A	1	3	0.3	Scrap Bin	None	
F4C5J9-00005	BPEA	F4C5J9	14.50	18-Jan-10	287192.20	3836421.70	Non-MPPEH Debris	Scrap	N/A	N/A	N/A	1	3	0.2	Scrap Bin	None	
F4C5J9-00006	BPEA	F4C5J9	10.90	18-Jan-10	287186.00	3836400.80	Non-MPPEH Debris	Scrap	N/A	N/A	N/A	1	2	0.2	Scrap Bin	None	
F4C5J9-00008	BPEA	F4C5J9	9.90	18-Jan-10	287183.80	3836400.20	Non-MPPEH Debris	Scrap	N/A	N/A	N/A	1	1	0.2	Scrap Bin	None	
F4C5J9-00009	BPEA	F4C5J9	7.60	18-Jan-10	287184.50	3836415.80	Non-MPPEH Debris	Scrap	N/A	N/A	N/A	1	7	0.5	Scrap Bin	None	
F4C5J9-00010	BPEA	F4C5J9	7.40	18-Jan-10	287189.00	3836417.70	Non-MPPEH Debris	Scrap	N/A	N/A	N/A	1	5	0.3	Scrap Bin	None	
F4C5J9-00012	BPEA	F4C5J9	4.20	18-Jan-10	287191.00	3836419.90	Non-MPPEH Debris	Scrap	N/A	N/A	N/A	1	5	0.2	Scrap Bin	None	
F4C5J9-00013	BPEA	F4C5J9	3.40	18-Jan-10	287180.80	3836412.50	Non-MPPEH Debris	Scrap	N/A	N/A	N/A	1	1	0.1	Scrap Bin	None	
F4C5J9-00014	BPEA	F4C5J9	3.30	18-Jan-10	287181.50	3836411.40	Non-MPPEH Debris	Scrap	N/A	N/A	N/A	1	3	0.1	Scrap Bin	None	
F4D5A0-00001	BPEA	F4D5A0	1260.50	18-Jan-10	287231.00	3836451.50	Non-MPPEH Debris	Scrap	N/A	N/A	N/A	1	8	5	Scrap Bin	None	
F4D5A0-00003	BPEA	F4D5A0	25.40	18-Jan-10	287233.10	3836452.30	QC Seed	QC Seed	N/A	N/A	N/A	1	2	0.2	Consolidation Point	None	
F4D5A0-00004	BPEA	F4D5A0	5.30	18-Jan-10	287228.80	3836450.10	Non-MPPEH Debris	Scrap	N/A	N/A	N/A	1	0	0.1	Scrap Bin	None	
F4D5A0-00005	BPEA	F4D5A0	4.70	18-Jan-10	287238.10	3836459.60	Non-MPPEH Debris	Scrap	N/A	N/A	N/A	1	2	0.1	Scrap Bin	None	
F4D5A0-00006	BPEA	F4D5A0	3.10	18-Jan-10	287237.90	3836455.20	No Contact	No Contact	N / A	N / A	N / A	0	0	0	Left in Place	None	
F4D5A9-00001	BPEA	F4D5A9	345.00	18-Jan-10	287240.30	3836428.30	Non-MPPEH Debris	Scrap	N/A	N/A	N/A	1	1	1	Scrap Bin	None	
F4D5A9-00002	BPEA	F4D5A9	108.50	18-Jan-10	287241.00	3836426.10	Non-MPPEH Debris	Scrap	N/A	N/A	N/A	1	8	1	Scrap Bin	None	
F4D5A9-00003	BPEA	F4D5A9	73.70	18-Jan-10	287227.60	3836422.10	Non-MPPEH Debris	Scrap	N/A	N/A	N/A	1	3	3	Scrap Bin	None	
F4D5A9-00004	BPEA	F4D5A9	69.10	18-Jan-10	287203.50	3836420.20	Non-MPPEH Debris	Scrap	N/A	N/A	N/A	1	1	0.5	Scrap Bin	None	
F4D5A9-00005	BPEA	F4D5A9	43.20	18-Jan-10	287209.00	3836435.80	Non-MPPEH Debris	Scrap	N/A	N/A	N/A	1	5	0.2	Scrap Bin	None	
F4D5A9-00006	BPEA	F4D5A9	28.40	18-Jan-10	287214.10	3836425.70	Non-MPPEH Debris	Scrap	N/A	N/A	N/A	1	3	0.1	Scrap Bin	None	
F4D5A9-00007	BPEA	F4D5A9	24.30	18-Jan-10	287212.90	3836425.20	Non-MPPEH Debris	Scrap	N/A	N/A	N/A	1	3	0.1	Scrap Bin	None	
F4D5A9-00008	BPEA	F4D5A9	21.60	18-Jan-10	287239.00	3836424.10	Non-MPPEH Debris	Scrap	N/A	N/A	N/A	1	4	1	Scrap Bin	None	
F4D5A9-00009	BPEA	F4D5A9	14.00	18-Jan-10	287236.50	3836438.60	Non-MPPEH Debris	Scrap	N/A	N/A	N/A	1	1	0.1	Scrap Bin	None	
F4D5A9-00010	BPEA	F4D5A9	13.40	18-Jan-10	287227.00	3836443.70	Non-MPPEH Debris	Scrap	N/A	N/A	N/A	1	4	0.2	Scrap Bin	None	
F4D5A9-00011	BPEA	F4D5A9	12.70	18-Jan-10	287236.40	3836438.60	Non-MPPEH Debris	Scrap	N/A	N/A	N/A	1	1	0.1	Scrap Bin	None	
F4D5A9-00012	BPEA	F4D5A9	12.50	18-Jan-10	287212.70	3836424.30	Non-MPPEH Debris	Scrap	N/A	N/A	N/A	1	2	0.2	Scrap Bin	None	
F4D5A9-00013	BPEA	F4D5A9	10.80	18-Jan-10	287236.50	3836443.20	Non-MPPEH Debris	Scrap	N/A	N/A	N/A	1	2	0.3	Scrap Bin	None	
F4D5A9-00014	BPEA	F4D5A9	10.20	18-Jan-10	287217.20	3836439.80	Non-MPPEH Debris	Scrap	N/A	N/A	N/A	1	0	0.1	Scrap Bin	None	
F4D5A9-00015	BPEA	F4D5A9	9.70	18-Jan-10	287243.40	3836425.40	Non-MPPEH Debris	Scrap	N/A	N/A	N/A	1	5	0.2	Scrap Bin	None	
F4D5A9-00016	BPEA	F4D5A9	8.80	18-Jan-10	287213.40	3836420.50	Non-MPPEH Debris	Scrap	N/A	N/A	N/A	1	6	0.4	Scrap Bin	None	
F4D5A9-00017	BPEA	F4D5A9	8.60	18-Jan-10	287214.20	3836422.00	Non-MPPEH Debris	Scrap	N/A	N/A	N/A	1	2	0.1	Scrap Bin	None	
F4D5A9-00018	BPEA	F4D5A9	8.10	18-Jan-10	287238.80	3836427.80	Non-MPPEH Debris	Scrap	N/A	N/A	N/A	1	1	0.1	Scrap Bin	None	
F4D5A9-00019	BPEA	F4D5A9	6.70	18-Jan-10	287215.50	3836429.20	Non-MPPEH Debris	Scrap	N/A	N/A	N/A	1	4	0.2	Scrap Bin	None	
F4D5A9-00020	BPEA	F4D5A9	6.60	18-Jan-10	287215.60	3836434.70	Non-MPPEH Debris	Scrap	N/A	N/A	N/A	1	5	0.2	Scrap Bin	None	
F4D5A9-00021	BPEA	F4D5A9	6.30	18-Jan-10	287217.30	3836422.90	Non-MPPEH Debris	Scrap	N/A	N/A	N/A	1	1	0.1	Scrap Bin	None	
F4D5A9-00022	BPEA	F4D5A9	5.60	18-Jan-10	287216.50	3836423.30	Non-MPPEH Debris	Scrap	N/A	N/A	N/A	1	1	0.1	Scrap Bin	None	
F4D5A9-00023	BPEA	F4D5A9	5.50	18-Jan-10	287219.40	3836442.50	Non-MPPEH Debris	Scrap	N/A	N/A	N/A	1	6	0.2	Scrap Bin	None	
F4D5A9-00024	BPEA	F4D5A9	5.10	18-Jan-10	287215.40	3836421.30	Non-MPPEH Debris	Scrap	N/A	N/A	N/A	1	4	0.1	Scrap Bin	None	
F4D5A9-00025	BPEA	F4D5A9	4.70	18-Jan-10	287215.60	3836422.40	Non-MPPEH Debris	Scrap	N/A	N/A	N/A	1	8	0.1	Scrap Bin	None	
F4D5A9-00026	BPEA	F4D5A9	4.30	18-Jan-10	287222.30	3836437.80	Non-MPPEH Debris	Scrap	N/A	N/A	N/A	1	4	0.1	Scrap Bin	None	
F4D5A9-00027P	BPEA	F4D5A9	999.00	18-Jan-10	287200.10	3836432.10	No Contact	No Contact	N / A	N / A	N / A	0	0	0	Left in Place	None	
F4D5B0-00001	BPEA	F4D5B0	477.60	18-Jan-10	287277.90	3836482.10	Non-MPPEH Debris	Scrap	N/A	N/A	N/A	1	1	2	Scrap Bin	None	
F4D5B0-00002	BPEA	F4D5B0	61.00	18-Jan-10	287298.10	3836490.10	Non-MPPEH Debris	Scrap	N/A	N/A	N/A	1	2	0.3	Scrap Bin	None	
F4D5B0-00003	BPEA	F4D5B0	21.20	18-Jan-10	287275.90	3836480.60	QC Seed	QC Seed	N/A	N/A	N/A	1	2	0.2	Consolidation Point	None	
F4D5B0-00004	BPEA	F4D5B0	16.70	18-Jan-10	287293.10	3836473.10	Non-MPPEH Debris	Scrap	N/A	N/A	N/A	1	5	0.2	Scrap Bin	None	
F4D5B0-00005	BPEA	F4D5B0	16.60	18-Jan-10	287265.40	3836453.90	Non-MPPEH Debris	Scrap	N/A	N/A	N/A	1	4	0.2	Scrap Bin	None	
F4D5B0-00006	BPEA	F4D5B0	9.70	18-Jan-10	287292.70	3836472.10	SHD	Shared	Shared	N/A	N/A	0	0	0	Left in Place	None	Shared with F4D5B0-00004
F4D5B0-00007	BPEA	F4D5B0	8.40	18-Jan-10	287293.00	3836458.70	Non-MPPEH Debris	Scrap	N/A	N/A	N/A	1	5	0.2	Scrap Bin	None	
F4D5B0-00008	BPEA	F4D5B0	7.30	18-Jan-10	287289.10	3836485.80	SHD	Shared	Shared	N/A	N/A	0	0	0	Left in Place	None	Shared with F4D5B0-00013
F4D5B0-00009	BPEA	F4D5B0	7.30	18-Jan-10	287298.20	3836488.70	Non-MPPEH Debris	Scrap	N/A	N/A	N/A	1	1	0.1	Scrap Bin	None	
F4D5B0-00010	BPEA	F4D5B0	4.80	18-Jan-10	287287.70	3836456.70	Non-MPPEH Debris	Scrap	N/A	N/A	N/A	1	3	0.1	Scrap Bin	None	
F4D5B0-00011	BPEA	F4D5B0	4.10	18-Jan-10	287299.50	3836487.90	Non-MPPEH Debris	Scrap	N/A	N/A	N/A	1	2	0.1	Scrap Bin	None	
F4D5B0-00012	BPEA	F4D5B0	4.10	18-Jan-10	287292.80	3836490.20	Non-MPPEH Debris	Scrap	N/A	N/A	N/A	1	0	0.1	Scrap Bin	None	
F4D5B0-00013	BPEA	F4D5B0	3.30	18-Jan-10	287289.90	3836485.10	Non-MPPEH Debris	Scrap	N/A	N/A	N/A	1	3	0.2	Scrap Bin	None	
F4D5C0-00001	BPEA	F4D5C0	114.50	18-Jan-10	287329.10	3836480.70	Non-MPPEH Debris	Scrap	N/A	N/A	N/A	1	2	0.2	Scrap Bin	None	
F4D5C0-00002	BPEA	F4D5C0	38.40	18-Jan-10	287308.80	3836480.10	Non-MPPEH Debris	Scrap	N/A	N/A	N/A	1	0	0.2	Scrap Bin	None	
F4D5C0-00003	BPEA	F4D5C0	24.10	18-Jan-10	287339.20	3836491.50	Non-MPPEH Debris	Scrap	N/A	N/A	N/A	1	1	0.5	Scrap Bin	None	
F4D5C0-00004	BPEA	F4D5C0	16.70	18-Jan-10	287321.00	3836487.30	Non-MPPEH Debris	Scrap	N/A	N/A	N/A	1	2	0.2	Scrap Bin	None	
F4D5C0-00006	BPEA	F4D5C0	10.30	18-Jan-10	287301.10	3836484.20	Non-MPPEH Debris	Scrap	N/A	N/A	N/A	1	6	0.1	Scrap Bin	None	
F4D5C0-00007	BPEA	F4D5C0	9.40	18-Jan-10	287302.30	3836483.30	Non-MPPEH Debris	Scrap	N/A	N/A	N/A	1	1	0.1	Scrap Bin	None	
F4D5C0-00008	BPEA	F4D5C0	9.10	18-Jan-10	287342.90	3836451.20	Non-MPPEH Debris	Scrap	N/A	N/A	N/A	1	1	0.1	Scrap Bin	None	
F4D5C0-00009	BPEA	F4D5C0	8.30	18-Jan-10	287339.70	3836499.10	Non-MPPEH Debris	Scrap	N/A	N/A	N/A	1	4	0.1	Scrap Bin	None	
F4D5C0-00010	BPEA	F4D5C0	7.40	18-Jan-10	287303.30	3836492.40	Non-MPPEH Debris	Scrap	N/A	N/A	N/A	1	3	0.2	Scrap Bin	None	
F4D5C0-00011	BPEA	F4D5C0	5.60	18-Jan-10	287334.20	3836496.60	Non-MPPEH Debris	Scrap	N/A	N/A	N/A	1	1	0.1	Scrap Bin	None	
F4D5C0-00012	BPEA	F4D5C0	4.20	18-Jan-10	287311.50	3836486.50	Non-MPPEH Debris	Scrap	N/A	N/A	N/A	1	2	0.1	Scrap Bin	None	
F4D5C0-00013	BPEA	F4D5C0	3.60	18-Jan-10	287306.10	3836488.00	No Contact	No Contact	N / A	N / A	N / A	0	0	0	Left in Place	None	
F4D5C0-00014	BPEA	F4D5C0	3.30	18-Jan-10	287300.20	3836488.70	No Contact	No Contact	N / A	N / A	N / A	0	0	0	Left in Place	None	
F4D5C0-00015	BPEA	F4D5C0	3.00	18-Jan-10	287339.10	3836470.10	Non-MPPEH Debris	Scrap	N/A	N/A	N/A	1	2	0.1	Scrap Bin	None	
F4D5D0-00001	BPEA	F4D5D0	9587.40	1/18/2010	287369.90	3836489.50	Non-MPPEH Debris	Scrap	N/A	N/A	N/A	1	0	81	Scrap Bin	None	
F4D5D0-00005	BPEA	F4D5D0	33.91	1/18/2010	287356.80	3836496.40	Non-MPPEH Debris	Scrap	N/A	N/A	N/A	1	2	0.1	Scrap Bin	None	
F4D5D0-00006	BPEA	F4D5D0	24.59	1/18/2010	287392.90	3836472.80	No Contact	No Contact	N / A	N / A	N / A	0	0	0	Left in Place	None	
F4D5D0-00007	BPEA	F4D5D0	23.25	1/18/2010	287388.00	3836481.40	Non-MPPEH Debris	Scrap	N/A	N/A	N/A	1	0	0.1	Scrap Bin	None	
F4D5D0-00008	BPEA	F4D5D0	13.28	1/18/2010	287383.00	3836497.60	Non-MPPEH Debris	Scrap	N/A	N/A	N/A	1	3	0.1	Scrap Bin	None	
F4D5D0-00009	BPEA	F4D5D0	9.77	1/18/2010	287379.00	3836472.50	Non-MPPEH Debris	Scrap	N/A	N/A	N/A	1	1	0.1	Scrap Bin	None	
F4D5D0-00012	BPEA	F4D5D0	7.92	1/18/2010	287382.20	3836473.20	SHD	Shared	Shared	N/A	N/A	0	0	0	Left in Place	None	Shared with F4D5D0-00015
F4D5D0-00013	BPEA	F4D5D0	7.88	1/18/2010	287374.80	3836452.60	Non-MPPEH Debris	Scrap	N/A	N/A	N/A	1	10	0.5	Scrap Bin	None	
F4D5D0-00015	BPEA	F4D5D0	7.60	1/18/2010	287381.10	3836472.80	QC Seed	QC Seed	N/A	N/A	N/A	1	2	0.2	Consolidation Point	None	
F4D5D0-00016	BPEA	F4D5D0	6.97	1/18/2010	287391.00	3836481.00	Non-MPPEH Debris	Scrap	N/A	N/A	N/A	1	5	0.5	Scrap Bin	None	
F4D5D0-00018	BPEA	F4D5D0	5.63	1/18/2010	287396.40	3836499.00	Non-MPPEH Debris	Scrap	N/A	N/A	N/A	1	4	0.2	Scrap Bin	None	
F4D5D0-00019	BPEA	F4D5D0	4.94	1/18/2010	287388.80	3836485.80	No Contact	No Contact	N / A	N / A	N / A	0	0	0	Left in Place	None	
F4D5D0-00022	BPEA	F4D5D0	4.36	1/18/2010	287395.00	3836472.20	Non-MPPEH Debris	Scrap	N/A	N/A	N/A	1	1	0.1	Scrap Bin	None	
F4D5D0-00023	BPEA	F4D5D0	4.25	1/18/2010	287369.60	3836452.40	Non-MPPEH Debris	Scrap	N/A	N/A	N/A	1	0	0.1	Scrap Bin	None	

Anomaly Identification	Phase	Grid	Amplitude (millivolts)	Dig Date	Easting (UTM)	Northing (UTM)	Item Group	Item Class	Category	Filler	Fuze	Quantity	Depth (inch)	Weight (pound)	Action Taken	Demolition Required?	Item Comment
F4D5D0-00024	BPEA	F4D5D0	4.12	1/18/2010	287385.20	3836457.20	No Contact	No Contact	N / A	N / A	N / A	0	0	0	Left in Place	None	
F4D5D0-00026	BPEA	F4D5D0	3.77	1/18/2010	287371.00	3836479.80	Non-MPPEH Debris	Scrap	N/A	N/A	N/A	1	2	0.1	Scrap Bin	None	
F4D5D0-00027	BPEA	F4D5D0	3.65	1/18/2010	287359.20	3836476.40	Non-MPPEH Debris	Scrap	N/A	N/A	N/A	1	1	2	Scrap Bin	None	
F4D5D0-00028	BPEA	F4D5D0	3.51	1/18/2010	287390.60	3836457.40	No Contact	No Contact	N / A	N / A	N / A	0	0	0	Left in Place	None	
F4D5D0-00029	BPEA	F4D5D0	3.35	1/18/2010	287388.80	3836479.10	Non-MPPEH Debris	Scrap	N/A	N/A	N/A	1	3	0.1	Scrap Bin	None	
F4D5D0-00030	BPEA	F4D5D0	3.14	1/18/2010	287390.30	3836485.50	No Contact	No Contact	N / A	N / A	N / A	0	0	0	Left in Place	None	
F4D5D0-00031	BPEA	F4D5D0	3.13	1/18/2010	287373.20	3836487.20	Non-MPPEH Debris	Scrap	N/A	N/A	N/A	1	5	0.1	Scrap Bin	None	
F4D5D8-00003	BPEA	F4D5D8	537.75	18-Jan-10	287384.80	3836399.20	Non-MPPEH Debris	Scrap	N/A	N/A	N/A	1	0	5	Scrap Bin	None	
F4D5D8-00004	BPEA	F4D5D8	343.36	18-Jan-10	287396.00	3836386.00	Non-MPPEH Debris	Scrap	N/A	N/A	N/A	1	6	6	Scrap Bin	None	
F4D5D8-00007	BPEA	F4D5D8	63.50	18-Jan-10	287394.80	3836390.60	Non-MPPEH Debris	Scrap	N/A	N/A	N/A	1	2	0.1	Scrap Bin	None	
F4D5D8-00012	BPEA	F4D5D8	27.77	18-Jan-10	287389.40	3836376.30	QC Seed	QC Seed	N/A	N/A	N/A	1	2	0.2	Consolidation Point	None	
F4D5D8-00014	BPEA	F4D5D8	20.43	18-Jan-10	287394.80	3836387.20	Non-MPPEH Debris	Scrap	N/A	N/A	N/A	1	5	0.3	Scrap Bin	None	
F4D5D8-00015	BPEA	F4D5D8	18.53	18-Jan-10	287395.20	3836371.00	Non-MPPEH Debris	Scrap	N/A	N/A	N/A	1	2	0.2	Scrap Bin	None	
F4D5D8-00017	BPEA	F4D5D8	16.54	18-Jan-10	287395.20	3836376.20	No Contact	No Contact	N / A	N / A	N / A	0	0	0	Left in Place	None	
F4D5D8-00021	BPEA	F4D5D8	9.39	18-Jan-10	287395.50	3836389.10	Non-MPPEH Debris	Scrap	N/A	N/A	N/A	1	8	0.1	Scrap Bin	None	
F4D5D8-00024	BPEA	F4D5D8	6.44	18-Jan-10	287386.20	3836398.20	Non-MPPEH Debris	Scrap	N/A	N/A	N/A	1	0	0.1	Scrap Bin	None	
F4D5D8-00026	BPEA	F4D5D8	5.22	18-Jan-10	287395.70	3836390.70	Non-MPPEH Debris	Scrap	N/A	N/A	N/A	1	8	0.2	Scrap Bin	None	
F4D5D8-00027	BPEA	F4D5D8	4.80	18-Jan-10	287386.30	3836396.80	No Contact	No Contact	N / A	N / A	N / A	0	0	0	Left in Place	None	
F4D5D8-00029	BPEA	F4D5D8	4.33	18-Jan-10	287391.90	3836381.10	No Contact	No Contact	N / A	N / A	N / A	0	0	0	Left in Place	None	
F4D5D8-00031	BPEA	F4D5D8	3.96	18-Jan-10	287390.20	3836382.20	No Contact	No Contact	N / A	N / A	N / A	0	0	0	Left in Place	None	
F4D5D8-00033	BPEA	F4D5D8	3.75	18-Jan-10	287393.80	3836366.10	Non-MPPEH Debris	Scrap	N/A	N/A	N/A	1	1	0.1	Scrap Bin	None	
F4D5D8-00034	BPEA	F4D5D8	3.62	18-Jan-10	287396.20	3836367.20	No Contact	No Contact	N / A	N / A	N / A	0	0	0	Left in Place	None	
F4D5D8-00037	BPEA	F4D5D8	3.38	18-Jan-10	287396.20	3836368.60	No Contact	No Contact	N / A	N / A	N / A	0	0	0	Left in Place	None	
F4D5D8-00041	BPEA	F4D5D8	3.15	18-Jan-10	287385.80	3836393.10	Non-MPPEH Debris	Scrap	N/A	N/A	N/A	1	0	0.1	Scrap Bin	None	
F4D5D8-00042	BPEA	F4D5D8	3.13	18-Jan-10	287389.60	3836385.00	No Contact	No Contact	N / A	N / A	N / A	0	0	0	Left in Place	None	
F4D5D8-00043	BPEA	F4D5D8	3.13	18-Jan-10	287393.30	3836378.90	No Contact	No Contact	N / A	N / A	N / A	0	0	0	Left in Place	None	
F4D5D8-00044	BPEA	F4D5D8	3.12	18-Jan-10	287385.80	3836395.60	No Contact	No Contact	N / A	N / A	N / A	0	0	0	Left in Place	None	
F4D5D8-00045	BPEA	F4D5D8	3.08	18-Jan-10	287395.00	3836384.40	Non-MPPEH Debris	Scrap	N/A	N/A	N/A	1	4	0.2	Scrap Bin	None	
F4D5D9-00001	BPEA	F4D5D9	1653.59	18-Jan-10	287371.20	3836423.10	Non-MPPEH Debris	Scrap	N/A	N/A	N/A	1	5	1	Scrap Bin	None	
F4D5D9-00002	BPEA	F4D5D9	1383.86	18-Jan-10	287369.40	3836422.20	Non-MPPEH Debris	Scrap	N/A	N/A	N/A	1	0	2	Scrap Bin	None	
F4D5D9-00005	BPEA	F4D5D9	252.46	18-Jan-10	287368.00	3836447.20	Non-MPPEH Debris	Scrap	N/A	N/A	N/A	1	0	0.2	Scrap Bin	None	
F4D5D9-00006	BPEA	F4D5D9	171.50	18-Jan-10	287372.40	3836422.40	Non-MPPEH Debris	Scrap	N/A	N/A	N/A	1	2	0.5	Scrap Bin	None	
F4D5D9-00007	BPEA	F4D5D9	126.42	18-Jan-10	287364.40	3836448.60	No Contact	No Contact	N / A	N / A	N / A	0	0	0	Left in Place	None	
F4D5D9-00008	BPEA	F4D5D9	104.15	18-Jan-10	287391.60	3836426.40	Non-MPPEH Debris	Scrap	N/A	N/A	N/A	1	2	1	Scrap Bin	None	
F4D5D9-00009	BPEA	F4D5D9	93.39	18-Jan-10	287388.00	3836436.00	Non-MPPEH Debris	Scrap	N/A	N/A	N/A	1	14	1	Scrap Bin	None	
F4D5D9-00011	BPEA	F4D5D9	61.52	18-Jan-10	287380.60	3836424.00	No Contact	No Contact	N / A	N / A	N / A	0	0	0	Left in Place	None	
F4D5D9-00012	BPEA	F4D5D9	59.50	18-Jan-10	287368.60	3836440.20	Non-MPPEH Debris	Scrap	N/A	N/A	N/A	1	2	0.1	Scrap Bin	None	
F4D5D9-00013	BPEA	F4D5D9	57.04	18-Jan-10	287393.20	3836427.00	Non-MPPEH Debris	Scrap	N/A	N/A	N/A	1	3	1	Scrap Bin	None	
F4D5D9-00014	BPEA	F4D5D9	53.53	18-Jan-10	287388.20	3836434.00	Non-MPPEH Debris	Scrap	N/A	N/A	N/A	1	10	1	Scrap Bin	None	
F4D5D9-00015	BPEA	F4D5D9	51.24	18-Jan-10	287388.20	3836433.00	Non-MPPEH Debris	Scrap	N/A	N/A	N/A	1	3	0.1	Scrap Bin	None	
F4D5D9-00016	BPEA	F4D5D9	48.11	18-Jan-10	287382.80	3836438.60	QC Seed	QC Seed	N/A	N/A	N/A	1	2	0.2	Consolidation Point	None	
F4D5D9-00017	BPEA	F4D5D9	45.50	18-Jan-10	287362.60	3836424.60	Non-MPPEH Debris	Scrap	N/A	N/A	N/A	1	3	0.2	Scrap Bin	None	
F4D5D9-00018	BPEA	F4D5D9	42.97	18-Jan-10	287373.20	3836442.40	Non-MPPEH Debris	Scrap	N/A	N/A	N/A	1	1	0.1	Scrap Bin	None	
F4D5D9-00019	BPEA	F4D5D9	40.84	18-Jan-10	287399.80	3836408.40	Non-MPPEH Debris	Scrap	N/A	N/A	N/A	1	2	3	Scrap Bin	None	
F4D5D9-00020	BPEA	F4D5D9	36.36	18-Jan-10	287392.80	3836422.20	Non-MPPEH Debris	Scrap	N/A	N/A	N/A	1	4	0.2	Scrap Bin	None	
F4D5D9-00021	BPEA	F4D5D9	19.34	18-Jan-10	287363.60	3836411.20	Non-MPPEH Debris	Scrap	N/A	N/A	N/A	1	6	0.1	Scrap Bin	None	
F4D5D9-00022	BPEA	F4D5D9	11.86	18-Jan-10	287389.80	3836423.00	Non-MPPEH Debris	Scrap	N/A	N/A	N/A	1	4	0.2	Scrap Bin	None	
F4D5D9-00023	BPEA	F4D5D9	9.12	18-Jan-10	287384.60	3836400.00	Non-MPPEH Debris	Scrap	N/A	N/A	N/A	1	0	0.1	Scrap Bin	None	
F4D5D9-00024	BPEA	F4D5D9	8.92	18-Jan-10	287365.00	3836411.00	Non-MPPEH Debris	Scrap	N/A	N/A	N/A	1	1	0.1	Scrap Bin	None	
F4D5D9-00025	BPEA	F4D5D9	8.62	18-Jan-10	287377.60	3836447.60	Non-MPPEH Debris	Scrap	N/A	N/A	N/A	1	3	0.4	Scrap Bin	None	
F4D5D9-00026	BPEA	F4D5D9	7.25	18-Jan-10	287384.80	3836407.00	Non-MPPEH Debris	Scrap	N/A	N/A	N/A	1	6	0.3	Scrap Bin	None	
F4D5D9-00027	BPEA	F4D5D9	6.24	18-Jan-10	287378.20	3836437.30	Non-MPPEH Debris	Scrap	N/A	N/A	N/A	1	1	0.2	Scrap Bin	None	
F4D5D9-00028	BPEA	F4D5D9	5.89	18-Jan-10	287399.80	3836402.70	No Contact	No Contact	N / A	N / A	N / A	0	0	0	Left in Place	None	
F4D5D9-00029	BPEA	F4D5D9	5.89	18-Jan-10	287384.80	3836403.40	Non-MPPEH Debris	Scrap	N/A	N/A	N/A	1	1	1	Scrap Bin	None	
F4D5D9-00030	BPEA	F4D5D9	5.82	18-Jan-10	287370.20	3836415.60	No Contact	No Contact	N / A	N / A	N / A	0	0	0	Left in Place	None	
F4D5D9-00031	BPEA	F4D5D9	4.41	18-Jan-10	287398.20	3836401.40	No Contact	No Contact	N / A	N / A	N / A	0	0	0	Left in Place	None	
F4D5D9-00032	BPEA	F4D5D9	4.10	18-Jan-10	287381.20	3836427.40	No Contact	No Contact	N / A	N / A	N / A	0	0	0	Left in Place	None	
F4D5D9-00033	BPEA	F4D5D9	3.98	18-Jan-10	287398.20	3836402.60	No Contact	No Contact	N / A	N / A	N / A	0	0	0	Left in Place	None	
F4D5D9-00034	BPEA	F4D5D9	3.83	18-Jan-10	287375.10	3836400.90	No Contact	No Contact	N / A	N / A	N / A	0	0	0	Left in Place	None	
F4D5D9-00035	BPEA	F4D5D9	3.69	18-Jan-10	287389.60	3836438.80	Non-MPPEH Debris	Scrap	N/A	N/A	N/A	1	8	0.3	Scrap Bin	None	
F4D5D9-00036	BPEA	F4D5D9	3.64	18-Jan-10	287399.90	3836430.30	No Contact	No Contact	N / A	N / A	N / A	0	0	0	Left in Place	None	
F4D5D9-00037	BPEA	F4D5D9	3.55	18-Jan-10	287396.40	3836400.40	No Contact	No Contact	N / A	N / A	N / A	0	0	0	Left in Place	None	
F4D5D9-00038	BPEA	F4D5D9	3.54	18-Jan-10	287396.50	3836414.50	No Contact	No Contact	N / A	N / A	N / A	0	0	0	Left in Place	None	
F4D5D9-00039	BPEA	F4D5D9	3.51	18-Jan-10	287383.70	3836430.80	Non-MPPEH Debris	Scrap	N/A	N/A	N/A	1	5	0.3	Scrap Bin	None	
F4D5D9-00040	BPEA	F4D5D9	3.50	18-Jan-10	287391.40	3836409.50	No Contact	No Contact	N / A	N / A	N / A	0	0	0	Left in Place	None	
F4D5D9-00041	BPEA	F4D5D9	3.46	18-Jan-10	287394.80	3836417.80	No Contact	No Contact	N / A	N / A	N / A	0	0	0	Left in Place	None	
F4D5D9-00042	BPEA	F4D5D9	3.44	18-Jan-10	287395.80	3836409.40	No Contact	No Contact	N / A	N / A	N / A	0	0	0	Left in Place	None	
F4D5D9-00043	BPEA	F4D5D9	3.43	18-Jan-10	287399.00	3836428.60	No Contact	No Contact	N / A	N / A	N / A	0	0	0	Left in Place	None	
F4D5D9-00044	BPEA	F4D5D9	3.38	18-Jan-10	287370.10	3836406.40	Non-MPPEH Debris	Scrap	N/A	N/A	N/A	1	0	0.1	Scrap Bin	None	
F4D5D9-00045	BPEA	F4D5D9	3.36	18-Jan-10	287376.60	3836411.80	No Contact	No Contact	N / A	N / A	N / A	0	0	0	Left in Place	None	
F4D5D9-00046	BPEA	F4D5D9	3.36	18-Jan-10	287365.60	3836410.20	Non-MPPEH Debris	Scrap	N/A	N/A	N/A	1	2	0.1	Scrap Bin	None	
F4D5D9-00047	BPEA	F4D5D9	3.33	18-Jan-10	287390.80	3836411.90	No Contact	No Contact	N / A	N / A	N / A	0	0	0	Left in Place	None	
F4D5D9-00048	BPEA	F4D5D9	3.33	18-Jan-10	287390.80	3836413.70	No Contact	No Contact	N / A	N / A	N / A	0	0	0	Left in Place	None	
F4D5D9-00049	BPEA	F4D5D9	3.32	18-Jan-10	287377.50	3836411.10	No Contact	No Contact	N / A	N / A	N / A	0	0	0	Left in Place	None	
F4D5D9-00050	BPEA	F4D5D9	3.29	18-Jan-10	287393.40	3836417.60	No Contact	No Contact	N / A	N / A	N / A	0	0	0	Left in Place	None	
F4D5D9-00051	BPEA	F4D5D9	3.28	18-Jan-10	287377.10	3836416.60	No Contact	No Contact	N / A	N / A	N / A	0	0	0	Left in Place	None	
F4D5D9-00052	BPEA	F4D5D9	3.22	18-Jan-10	287389.80	3836416.80	No Contact	No Contact	N / A	N / A	N / A	0	0	0	Left in Place	None	
F4D5D9-00053	BPEA	F4D5D9	3.16	18-Jan-10	287399.40	3836427.50	Non-MPPEH Debris	Scrap	N/A	N/A	N/A	1	3	0.1	Scrap Bin	None	
F4D5D9-00054	BPEA	F4D5D9	3.13	18-Jan-10	287367.30	3836401.90	No Contact	No Contact	N / A	N / A	N / A	0	0	0	Left in Place	None	
F4D5D9-00055	BPEA	F4D5D9	3.12	18-Jan-10	287381.40	3836448.20	Non-MPPEH Debris	Scrap	N/A	N/A	N/A	1	3	0.3	Scrap Bin	None	
F4D5D9-00056	BPEA	F4D5D9	3.11	18-Jan-10	287394.90	3836416.10	No Contact	No Contact	N / A	N / A	N / A	0	0	0	Left in Place	None	
F4D5D9-00057	BPEA	F4D5D9	3.07	18-Jan-10	287396.60	3836408.30	No Contact	No Contact	N / A	N / A	N / A	0	0	0	Left in Place	None	
F4D5D9-00058	BPEA	F4D5D9	3.04	18-Jan-10	287397.80	3836415.50	No Contact	No Contact	N / A	N / A	N / A	0	0	0	Left in Place	None	
F4D5D9-00059	BPEA	F4D5D9	3.03	18-Jan-10	287395.90	3836403.80	No Contact	No Contact	N / A	N / A	N / A	0	0	0	Left in Place	None	
F4D5D9-00060	BPEA	F4D5D9	3.02	18-Jan-10	287385.00	3836444.00	Non-MPPEH Debris	Scrap	N/A	N/A	N/A	1	1	0.1	Scrap Bin	None	
F4D5D9-00061	BPEA	F4D5D9	3.02	18-Jan-10	287396.10	3836430.40	No Contact	No Contact	N / A	N / A	N / A	0	0	0	Left in Place	None	
F4D5D0-00002	BPEA	F4D5D0	411.14	1/18/2010	287373.20	3836480.00	MPPEH	Rocket	Rocket, 3.5-inch, Practice, M29 Series	None (empty)	M405	1	1	5	Consolidation Point	Demil	
F4D5D0-00003	BPEA	F4D5D0	199.63	1/18/2010	287356.80	3836460.40	MPPEH	Rocket	Rocket, 3.5-inch, Practice, M29 Series, Rocket Motor	None (empty)	Unfuzed	1	3	1	Consolidation Point	Demil	
F4D5D9-00003	BPEA	F4D5D9	754.51	18-Jan-10	287353.80	3836413.40	MPPEH	Rocket	Rocket, 3.5-inch, Practice, M29 Series	None (empty)	M405	1	2	4	Consolidation Point	Demil	
F4D5D9-00010	BPEA	F4D5D9	92.97	18-Jan-10	287354.40	3836436.40	MPPEH	Rocket	Rocket, 3.5-inch, Practice, M29 Series, Rocket Warhead	None (empty)	Unfuzed	1	2	0.3	Consolidation Point	Demil	
F4D6D1-00001	BPEA	F4D6D1	590.60	1/18/2010	287398.90	3836519.70	Non-MPPEH Debris	Scrap	N/A	N/A	N/A	1	1	7	Scrap Bin	None	
F4D6D1-00002	BPEA	F4D6D1	191.20	1/18/2010	287388.10	3836514.60	Non-MPPEH Debris	Scrap	N/A	N/A	N/A	1	0	5	Scrap Bin	None	
F4D6D1-00005	BPEA	F4D6D1	79.40	1/18/2010	287376.20	3836526.40	Non-MPPEH Debris	Scrap	N/A	N/A	N/A	1	1	0.3	Scrap Bin	None	
F4D6D1-00006	BPEA	F4D6D1	75.80	1/18/2010	287381.40	3836508.00	Non-MPPEH Debris	Scrap	N/A	N/A	N/A	1	2	0.3	Scrap Bin	None	
F4D6D1-00007	BPEA	F4D6D1	42.70	1/18/2010	287376.70	3836506.40	Non-MPPEH Debris	Scrap	N/A	N/A	N/A	1	7	0.5	Scrap Bin	None	
F4D6D1-00008	BPEA	F4D6D1	39.80	1/18/2010	287391.10	3836543.80	Non-MPPEH Debris	Scrap	N/A	N/A	N/A	1	4	0.3	Scrap Bin	None	
F4D6D1-00009	BPEA	F4D6D1	31.50	1/18/2010	287385.80	3836512.00	Non-MPPEH Debris	Scrap	N/A	N/A	N/A	1	1	0.2	Scrap Bin	None	
F4D6D1-00010	BPEA	F4D6D1	31.40	1/18/2010	287391.60	3836531.30	Non-MPPEH Debris	Scrap	N/A	N/A	N/A	1	3	0.3	Scrap Bin	None	

Anomaly Identification	Phase	Grid	Amplitude (millivolts)	Dig Date	Easting (UTM)	Northing (UTM)	Item Group	Item Class	Category	Filler	Fuze	Quantity	Depth (inch)	Weight (pound)	Action Taken	Demolition Required?	Item Comment
F4D6D1-00011	BPEA	F4D6D1	18.80	1/18/2010	287392.60	3836543.90	Non-MPPEH Debris	Scrap	N/A	N/A	N/A	1	6	0.1	Scrap Bin	None	
F4D6D1-00012	BPEA	F4D6D1	18.80	1/18/2010	287385.10	3836541.90	Non-MPPEH Debris	Scrap	N/A	N/A	N/A	1	0	0.2	Scrap Bin	None	
F4D6D1-00013	BPEA	F4D6D1	15.10	1/18/2010	287399.90	3836543.80	Non-MPPEH Debris	Scrap	N/A	N/A	N/A	1	0	0.1	Scrap Bin	None	
F4D6D1-00014	BPEA	F4D6D1	14.70	1/18/2010	287389.30	3836540.30	Non-MPPEH Debris	Scrap	N/A	N/A	N/A	1	4	0.4	Scrap Bin	None	
F4D6D1-00015	BPEA	F4D6D1	12.60	1/18/2010	287371.60	3836507.50	Non-MPPEH Debris	Scrap	N/A	N/A	N/A	1	1	0.1	Scrap Bin	None	
F4D6D1-00016	BPEA	F4D6D1	12.50	1/18/2010	287387.10	3836535.30	Non-MPPEH Debris	Scrap	N/A	N/A	N/A	1	1	0.2	Scrap Bin	None	
F4D6D1-00017	BPEA	F4D6D1	10.30	1/18/2010	287396.80	3836511.70	Non-MPPEH Debris	Scrap	N/A	N/A	N/A	1	0	0.1	Scrap Bin	None	
F4D6D1-00018	BPEA	F4D6D1	10.00	1/18/2010	287382.10	3836505.40	Non-MPPEH Debris	Scrap	N/A	N/A	N/A	1	2	0.1	Scrap Bin	None	
F4D6D1-00019	BPEA	F4D6D1	9.30	1/18/2010	287392.20	3836526.40	Non-MPPEH Debris	Scrap	N/A	N/A	N/A	1	0	0.1	Scrap Bin	None	
F4D6D1-00020	BPEA	F4D6D1	9.20	1/18/2010	287399.00	3836549.80	Non-MPPEH Debris	Scrap	N/A	N/A	N/A	1	0	0.1	Scrap Bin	None	
F4D6D1-00021	BPEA	F4D6D1	9.10	1/18/2010	287375.40	3836541.30	Non-MPPEH Debris	Scrap	N/A	N/A	N/A	1	2	0.1	Scrap Bin	None	
F4D6D1-00022	BPEA	F4D6D1	7.90	1/18/2010	287390.90	3836541.80	Non-MPPEH Debris	Scrap	N/A	N/A	N/A	1	7	0.1	Scrap Bin	None	
F4D6D1-00023	BPEA	F4D6D1	6.80	1/18/2010	287388.00	3836535.90	Non-MPPEH Debris	Scrap	N/A	N/A	N/A	1	3	0.1	Scrap Bin	None	
F4D6D1-00024	BPEA	F4D6D1	6.20	1/18/2010	287391.50	3836512.40	Non-MPPEH Debris	Scrap	N/A	N/A	N/A	1	5	0.1	Scrap Bin	None	
F4D6D1-00025	BPEA	F4D6D1	4.90	1/18/2010	287388.80	3836547.60	Non-MPPEH Debris	Scrap	N/A	N/A	N/A	1	4	0.2	Scrap Bin	None	
F4D6D1-00026	BPEA	F4D6D1	4.10	1/18/2010	287357.40	3836523.40	Non-MPPEH Debris	Scrap	N/A	N/A	N/A	1	4	0.2	Scrap Bin	None	
F4D6D1-00027	BPEA	F4D6D1	3.90	1/18/2010	287385.20	3836544.30	No Contact	No Contact	N / A	N / A	N / A	0	0	0	Left in Place	None	
F4D6D1-00028	BPEA	F4D6D1	3.80	1/18/2010	287395.40	3836513.70	No Contact	No Contact	N / A	N / A	N / A	0	0	0	Left in Place	None	
F4D6D1-00029	BPEA	F4D6D1	3.70	1/18/2010	287389.00	3836501.30	No Contact	No Contact	N / A	N / A	N / A	0	0	0	Left in Place	None	
F4D6D1-00030	BPEA	F4D6D1	3.60	1/18/2010	287376.00	3836522.80	Non-MPPEH Debris	Scrap	N/A	N/A	N/A	1	6	0.1	Scrap Bin	None	
F4D6D1-00031	BPEA	F4D6D1	3.50	1/18/2010	287391.80	3836499.90	Non-MPPEH Debris	Scrap	N/A	N/A	N/A	1	0	0.1	Scrap Bin	None	
F4D6D1-00032	BPEA	F4D6D1	3.20	1/18/2010	287392.40	3836513.20	Non-MPPEH Debris	Scrap	N/A	N/A	N/A	1	1	0.1	Scrap Bin	None	
F4D5D6-00005	BPEA	F4D5D6	15.68	19-Jan-10	287376.40	3836296.20	MPPEH	Flare	Signal, Illum, M127A1, Star Parachute	None (empty)	Unfuzed	1	3	0.2	Consolidation Point	Demil	
F4D5D6-00004	BPEA	F4D5D6	24.15	19-Jan-10	287376.20	3836297.20	MPPEH	Grenade	Grenade, Signal, Illumination, 40mm, M583	None (empty)	Unfuzed	1	3	0.1	Consolidation Point	Demil	
F4D6I4-00025	BPEA	F4D6I4	199.03	1/19/2010	287647.80	3836658.60	MPPEH	Mortar	Projectile, 81-mm, Training, Practice, M68	None (empty)	Unfuzed	1	4	5	Consolidation Point	Demil	
F4D5D5-00001	BPEA	F4D5D5	3.51	1/19/2010	287373.00	3836229.80	No Contact	No Contact	N / A	N / A	N / A	0	0	0	Left in Place	None	
F4D5D5-00003	BPEA	F4D5D5	495.45	1/19/2010	287386.80	3836213.50	Non-MPPEH Debris	Scrap	N/A	N/A	N/A	1	0	2	Scrap Bin	None	
F4D5D5-00004	BPEA	F4D5D5	389.68	1/19/2010	287366.80	3836211.30	Non-MPPEH Debris	Scrap	N/A	N/A	N/A	1	0	1	Scrap Bin	None	
F4D5D5-00005	BPEA	F4D5D5	297.39	1/19/2010	287367.00	3836219.60	Non-MPPEH Debris	Scrap	N/A	N/A	N/A	1	0	0	Scrap Bin	None	
F4D5D5-00008	BPEA	F4D5D5	63.18	1/19/2010	287386.60	3836211.60	Non-MPPEH Debris	Scrap	N/A	N/A	N/A	1	15	10	Scrap Bin	None	
F4D5D5-00011	BPEA	F4D5D5	33.25	1/19/2010	287391.60	3836237.60	QC Seed	QC Seed	N/A	N/A	N/A	1	2	0.2	Consolidation Point	None	
F4D5D5-00014	BPEA	F4D5D5	18.39	1/19/2010	287386.00	3836214.80	Non-MPPEH Debris	Scrap	N/A	N/A	N/A	1	0	1	Scrap Bin	None	
F4D5D5-00021	BPEA	F4D5D5	8.83	1/19/2010	287362.60	3836215.00	Non-MPPEH Debris	Scrap	N/A	N/A	N/A	1	4	0.1	Scrap Bin	None	
F4D5D5-00023	BPEA	F4D5D5	7.49	1/19/2010	287387.20	3836210.60	No Contact	No Contact	N / A	N / A	N / A	0	0	0	Left in Place	None	
F4D5D5-00024	BPEA	F4D5D5	7.23	1/19/2010	287375.40	3836236.60	No Contact	No Contact	N / A	N / A	N / A	0	0	0	Left in Place	None	
F4D5D5-00026	BPEA	F4D5D5	6.60	1/19/2010	287370.20	3836214.90	Non-MPPEH Debris	Scrap	N/A	N/A	N/A	1	3	0.1	Scrap Bin	None	
F4D5D5-00027	BPEA	F4D5D5	6.09	1/19/2010	287368.80	3836214.00	Non-MPPEH Debris	Scrap	N/A	N/A	N/A	1	2	0.2	Scrap Bin	None	
F4D5D5-00028	BPEA	F4D5D5	5.40	1/19/2010	287361.20	3836220.40	No Contact	No Contact	N / A	N / A	N / A	0	0	0	Left in Place	None	
F4D5D5-00029	BPEA	F4D5D5	5.35	1/19/2010	287364.20	3836219.40	No Contact	No Contact	N / A	N / A	N / A	0	0	0	Left in Place	None	
F4D5D5-00030	BPEA	F4D5D5	5.21	1/19/2010	287395.40	3836214.90	Non-MPPEH Debris	Scrap	N/A	N/A	N/A	1	0	0.1	Scrap Bin	None	
F4D5D5-00032	BPEA	F4D5D5	4.57	1/19/2010	287383.70	3836212.60	No Contact	No Contact	N / A	N / A	N / A	0	0	0	Left in Place	None	
F4D5D5-00035	BPEA	F4D5D5	4.44	1/19/2010	287388.20	3836210.80	No Contact	No Contact	N / A	N / A	N / A	0	0	0	Left in Place	None	
F4D5D5-00036	BPEA	F4D5D5	4.29	1/19/2010	287354.60	3836215.00	Non-MPPEH Debris	Scrap	N/A	N/A	N/A	1	3	0.1	Scrap Bin	None	
F4D5D5-00037	BPEA	F4D5D5	4.16	1/19/2010	287377.70	3836238.70	No Contact	No Contact	N / A	N / A	N / A	0	0	0	Left in Place	None	
F4D5D5-00038	BPEA	F4D5D5	4.02	1/19/2010	287362.60	3836218.60	No Contact	No Contact	N / A	N / A	N / A	0	0	0	Left in Place	None	
F4D5D5-00039	BPEA	F4D5D5	4.00	1/19/2010	287365.00	3836212.80	Non-MPPEH Debris	Scrap	N/A	N/A	N/A	1	3	0.1	Scrap Bin	None	
F4D5D5-00042	BPEA	F4D5D5	3.81	1/19/2010	287382.20	3836202.20	Non-MPPEH Debris	Scrap	N/A	N/A	N/A	1	3	0.1	Scrap Bin	None	
F4D5D5-00043	BPEA	F4D5D5	3.79	1/19/2010	287389.80	3836210.60	No Contact	No Contact	N / A	N / A	N / A	0	0	0	Left in Place	None	
F4D5D5-00044	BPEA	F4D5D5	3.78	1/19/2010	287372.40	3836240.80	No Contact	No Contact	N / A	N / A	N / A	0	0	0	Left in Place	None	
F4D5D5-00045	BPEA	F4D5D5	3.63	1/19/2010	287391.20	3836211.60	No Contact	No Contact	N / A	N / A	N / A	0	0	0	Left in Place	None	
F4D5D5-00046	BPEA	F4D5D5	3.53	1/19/2010	287373.20	3836214.60	No Contact	No Contact	N / A	N / A	N / A	0	0	0	Left in Place	None	
F4D5D5-00047	BPEA	F4D5D5	3.50	1/19/2010	287380.70	3836211.60	No Contact	No Contact	N / A	N / A	N / A	0	0	0	Left in Place	None	
F4D5D5-00048	BPEA	F4D5D5	3.37	1/19/2010	287377.80	3836212.10	No Contact	No Contact	N / A	N / A	N / A	0	0	0	Left in Place	None	
F4D5D6-00001	BPEA	F4D5D6	900.69	19-Jan-10	287380.10	3836282.20	No Contact	No Contact	N / A	N / A	N / A	0	0	0	Left in Place	None	
F4D5D6-00002	BPEA	F4D5D6	238.26	19-Jan-10	287392.00	3836299.00	Non-MPPEH Debris	Scrap	N/A	N/A	N/A	1	3	0.2	Scrap Bin	None	
F4D5D6-00003	BPEA	F4D5D6	58.17	19-Jan-10	287382.20	3836280.20	QC Seed	QC Seed	N/A	N/A	N/A	1	2	0.2	Consolidation Point	None	
F4D5D6-00007	BPEA	F4D5D6	5.28	19-Jan-10	287397.20	3836289.00	Non-MPPEH Debris	Scrap	N/A	N/A	N/A	1	2	0.1	Scrap Bin	None	
F4D5D6-00008	BPEA	F4D5D6	5.04	19-Jan-10	287386.00	3836267.70	No Contact	No Contact	N / A	N / A	N / A	0	0	0	Left in Place	None	
F4D5D6-00009	BPEA	F4D5D6	4.58	19-Jan-10	287399.20	3836290.60	No Contact	No Contact	N / A	N / A	N / A	0	0	0	Left in Place	None	
F4D5D6-00010	BPEA	F4D5D6	4.19	19-Jan-10	287379.90	3836262.70	No Contact	No Contact	N / A	N / A	N / A	0	0	0	Left in Place	None	
F4D5D6-00011	BPEA	F4D5D6	4.06	19-Jan-10	287387.50	3836268.70	No Contact	No Contact	N / A	N / A	N / A	0	0	0	Left in Place	None	
F4D5D6-00012	BPEA	F4D5D6	3.84	19-Jan-10	287399.20	3836289.20	No Contact	No Contact	N / A	N / A	N / A	0	0	0	Left in Place	None	
F4D5D6-00013	BPEA	F4D5D6	3.71	19-Jan-10	287387.40	3836267.60	No Contact	No Contact	N / A	N / A	N / A	0	0	0	Left in Place	None	
F4D5D6-00014	BPEA	F4D5D6	3.68	19-Jan-10	287387.80	3836265.80	No Contact	No Contact	N / A	N / A	N / A	0	0	0	Left in Place	None	
F4D5D6-00015	BPEA	F4D5D6	3.48	19-Jan-10	287379.90	3836261.10	No Contact	No Contact	N / A	N / A	N / A	0	0	0	Left in Place	None	
F4D5D6-00016	BPEA	F4D5D6	3.45	19-Jan-10	287362.00	3836282.60	Non-MPPEH Debris	Scrap	N/A	N/A	N/A	1	2	45	Scrap Bin	None	
F4D5D6-00017	BPEA	F4D5D6	3.38	19-Jan-10	287371.00	3836286.20	No Contact	No Contact	N / A	N / A	N / A	0	0	0	Left in Place	None	
F4D5D6-00018	BPEA	F4D5D6	3.33	19-Jan-10	287370.40	3836282.80	No Contact	No Contact	N / A	N / A	N / A	0	0	0	Left in Place	None	
F4D5D6-00019	BPEA	F4D5D6	3.28	19-Jan-10	287388.60	3836267.20	No Contact	No Contact	N / A	N / A	N / A	0	0	0	Left in Place	None	
F4D5D6-00020	BPEA	F4D5D6	3.03	19-Jan-10	287383.00	3836267.00	No Contact	No Contact	N / A	N / A	N / A	0	0	0	Left in Place	None	
F4D5D7-00001	BPEA	F4D5D7	1236.67	19-Jan-10	287362.00	3836338.00	Non-MPPEH Debris	Scrap	N/A	N/A	N/A	1	7	4	Scrap Bin	None	
F4D5D7-00004	BPEA	F4D5D7	151.73	19-Jan-10	287362.80	3836324.60	Non-MPPEH Debris	Scrap	N/A	N/A	N/A	1	3	0.7	Scrap Bin	None	
F4D5D7-00006	BPEA	F4D5D7	92.16	19-Jan-10	287363.60	3836322.60	Non-MPPEH Debris	Scrap	N/A	N/A	N/A	1	2	0.3	Scrap Bin	None	
F4D5D7-00008	BPEA	F4D5D7	33.47	19-Jan-10	287383.80	3836314.40	Non-MPPEH Debris	Scrap	N/A	N/A	N/A	1	3	0.1	Scrap Bin	None	
F4D5D7-00010	BPEA	F4D5D7	22.27	19-Jan-10	287368.00	3836322.40	Non-MPPEH Debris	Scrap	N/A	N/A	N/A	1	5	4	Scrap Bin	None	
F4D5D7-00011	BPEA	F4D5D7	20.78	19-Jan-10	287390.40	3836320.20	Non-MPPEH Debris	Scrap	N/A	N/A	N/A	1	3	0.1	Scrap Bin	None	
F4D5D7-00012	BPEA	F4D5D7	20.35	19-Jan-10	287393.40	3836332.00	QC Seed	QC Seed	N/A	N/A	N/A	1	2	0.2	Consolidation Point	None	Seed #123
F4D5D7-00013	BPEA	F4D5D7	19.49	19-Jan-10	287390.40	3836315.60	Non-MPPEH Debris	Scrap	N/A	N/A	N/A	1	2	0.1	Scrap Bin	None	
F4D5D7-00014	BPEA	F4D5D7	9.54	19-Jan-10	287374.60	3836346.20	Non-MPPEH Debris	Scrap	N/A	N/A	N/A	1	0	0.1	Scrap Bin	None	
F4D5D7-00016	BPEA	F4D5D7	4.43	19-Jan-10	287391.00	3836348.60	No Contact	No Contact	N / A	N / A	N / A	0	0	0	Left in Place	None	
F4D5D7-00017	BPEA	F4D5D7	3.41	19-Jan-10	287354.60	3836321.00	Non-MPPEH Debris	Scrap	N/A	N/A	N/A	1	4	0.1	Scrap Bin	None	
F4D5D7-00018	BPEA	F4D5D7	3.17	19-Jan-10	287357.40	3836302.90	No Contact	No Contact	N / A	N / A	N / A	0	0	0	Left in Place	None	
F4D5D7-00019	BPEA	F4D5D7	3.16	19-Jan-10	287356.80	3836301.20	No Contact	No Contact	N / A	N / A	N / A	0	0	0	Left in Place	None	
F4D5D7-00020	BPEA	F4D5D7	3.05	19-Jan-10	287359.00	3836302.60	No Contact	No Contact	N / A	N / A	N / A	0	0	0	Left in Place	None	
F4D5D7-00021	BPEA	F4D5D7	3.03	19-Jan-10	287398.60	3836336.10	No Contact	No Contact	N / A	N / A	N / A	0	0	0	Left in Place	None	
F4D5D7-00022	BPEA	F4D5D7	3.00	19-Jan-10	287359.80	3836308.40	No Contact	No Contact	N / A	N / A	N / A	0	0	0	Left in Place	None	
F4D5D8-00001	BPEA	F4D5D8	2590.32	19-Jan-10	287395.00	3836359.20	Non-MPPEH Debris	Scrap	N/A	N/A	N/A	1	0	5	Scrap Bin	None	
F4D5D8-00002	BPEA	F4D5D8	1676.23	19-Jan-10	287398.20	3836358.60	Non-MPPEH Debris	Scrap	N/A	N/A	N/A	1	0	2	Scrap Bin	None	
F4D5D8-00005	BPEA	F4D5D8	133.97	19-Jan-10	287394.60	3836361.00	Non-MPPEH Debris	Scrap	N/A	N/A	N/A	1	0	7	Scrap Bin	None	
F4D5D8-00006	BPEA	F4D5D8	98.85	19-Jan-10	287397.00	3836357.60	Non-MPPEH Debris	Scrap	N/A	N/A	N/A	1	0	1	Scrap Bin	None	
F4D5D8-00008	BPEA	F4D5D8	50.16	19-Jan-10	287370.20	3836395.40	Non-MPPEH Debris	Scrap	N/A	N/A	N/A	1	0	1	Scrap Bin	None	
F4D5D8-00009	BPEA	F4D5D8	35.70	19-Jan-10	287396.20	3836361.00	Non-MPPEH Debris	Scrap	N/A	N/A	N/A	1	2	0.2	Scrap Bin	None	
F4D5D8-00010	BPEA	F4D5D8	35.26	19-Jan-10	287369.60	3836391.20	Non-MPPEH Debris	Scrap	N/A	N/A	N/A	1	0	2	Scrap Bin	None	
F4D5D8-00011	BPEA	F4D5D8	29.90	19-Jan-10	287398.60	3836388.60	Non-MPPEH Debris	Scrap	N/A	N/A	N/A	1	4	0.2	Scrap Bin	None	
F4D5D8-00013	BPEA	F4D5D8	25.46	19-Jan-10	287377.80	3836393.20	No Contact	No Contact	N / A	N / A	N / A	0	0	0	Left in Place	None	
F4D5D8-00016	BPEA	F4D5D8	18.50	19-Jan-10	287385.00	3836364.60	No Contact	No Contact	N / A	N / A	N / A	0	0	0	Left in Place	None	
F4D5D8-00018	BPEA	F4D5D8	13.58	19-Jan-10	287395.40	3836357.00	Non-MPPEH Debris	Scrap	N/A	N/A	N/A	1	1	1	Scrap Bin	None	
F4D5D8-00019	BPEA	F4D5D8	12.55	19-Jan-10	287399.80	3836386.00	Non-MPPEH Debris	Scrap	N/A	N/A	N/A	1	4	0.1	Scrap Bin	None	

Anomaly Identification	Phase	Grid	Amplitude (millivolts)	Dig Date	Easting (UTM)	Northing (UTM)	Item Group	Item Class	Category	Filler	Fuze	Quantity	Depth (inch)	Weight (pound)	Action Taken	Demolition Required?	Item Comment
F4D5D8-00020	BPEA	F4D5D8	9.56	19-Jan-10	287397.80	3836387.20	No Contact	No Contact	N / A	N / A	N / A	0	0	0	Left in Place	None	
F4D5D8-00022	BPEA	F4D5D8	8.69	19-Jan-10	287379.20	3836391.20	Non-MPPEH Debris	Scrap	N/A	N/A	N/A	1	8	0.5	Scrap Bin	None	
F4D5D8-00023	BPEA	F4D5D8	7.10	19-Jan-10	287366.60	3836384.60	Non-MPPEH Debris	Scrap	N/A	N/A	N/A	1	0	0.1	Scrap Bin	None	
F4D5D8-00025	BPEA	F4D5D8	5.44	19-Jan-10	287370.20	3836373.40	Non-MPPEH Debris	Scrap	N/A	N/A	N/A	1	3	0.1	Scrap Bin	None	
F4D5D8-00028	BPEA	F4D5D8	4.72	19-Jan-10	287399.10	3836360.90	Non-MPPEH Debris	Scrap	N/A	N/A	N/A	1	1	0.1	Scrap Bin	None	
F4D5D8-00030	BPEA	F4D5D8	4.11	19-Jan-10	287376.20	3836395.80	No Contact	No Contact	N / A	N / A	N / A	0	0	0	Left in Place	None	
F4D5D8-00032	BPEA	F4D5D8	3.95	19-Jan-10	287391.80	3836350.80	No Contact	No Contact	N / A	N / A	N / A	0	0	0	Left in Place	None	
F4D5D8-00035	BPEA	F4D5D8	3.55	19-Jan-10	287375.40	3836391.80	No Contact	No Contact	N / A	N / A	N / A	0	0	0	Left in Place	None	
F4D5D8-00036	BPEA	F4D5D8	3.39	19-Jan-10	287384.20	3836362.60	No Contact	No Contact	N / A	N / A	N / A	0	0	0	Left in Place	None	
F4D5D8-00038	BPEA	F4D5D8	3.25	19-Jan-10	287378.40	3836369.20	Non-MPPEH Debris	Scrap	N/A	N/A	N/A	1	7	0.1	Scrap Bin	None	
F4D5D8-00039	BPEA	F4D5D8	3.20	19-Jan-10	287385.40	3836357.60	Non-MPPEH Debris	Scrap	N/A	N/A	N/A	1	8	0.1	Scrap Bin	None	
F4D5D8-00040	BPEA	F4D5D8	3.19	19-Jan-10	287394.60	3836363.80	Non-MPPEH Debris	Scrap	N/A	N/A	N/A	1	4	0.1	Scrap Bin	None	
F4D5D8-00046	BPEA	F4D5D8	3.07	19-Jan-10	287378.40	3836386.70	No Contact	No Contact	N / A	N / A	N / A	0	0	0	Left in Place	None	
F4D5D8-00047	BPEA	F4D5D8	3.04	19-Jan-10	287376.80	3836371.40	No Contact	No Contact	N / A	N / A	N / A	0	0	0	Left in Place	None	
F4D5D8-00048	BPEA	F4D5D8	3.00	19-Jan-10	287382.80	3836362.20	No Contact	No Contact	N / A	N / A	N / A	0	0	0	Left in Place	None	
F4D5D6-00006	BPEA	F4D5D6	5.31	19-Jan-10	287384.60	3836276.20	MPPEH	Rocket	Rocket, 3.5-inch, Practice, M29 Series	None (empty)	Unfuzed	1	6	0.2	Consolidation Point	Demil	
F4D5D7-00002	BPEA	F4D5D7	433.03	19-Jan-10	287397.80	3836342.40	MPPEH	Rocket	Rocket, 3.5-inch, Practice, M29 Series, Rocket Motor	None (empty)	Unfuzed	1	2	1	Consolidation Point	Demil	
F4D5D7-00003	BPEA	F4D5D7	310.52	19-Jan-10	287357.40	3836347.80	MPPEH	Rocket	Rocket, 3.5-inch, Practice, M29 Series, Rocket Warhead	None (empty)	M405	1	3	2	Consolidation Point	Demil	
F4D5D7-00005	BPEA	F4D5D7	147.55	19-Jan-10	287386.00	3836315.00	MPPEH	Rocket	Rocket, 3.5-inch, Practice, M29 Series	None (empty)	M405	1	5	6	Consolidation Point	Demil	
F4D5D7-00007	BPEA	F4D5D7	49.17	19-Jan-10	287399.80	3836340.40	MPPEH	Rocket	Rocket, 3.5-inch, Practice, M29 Series, Rocket Motor	None (empty)	Unfuzed	1	3	1.5	Consolidation Point	Demil	
F4D5D7-00009	BPEA	F4D5D7	27.45	19-Jan-10	287374.80	3836323.20	MPPEH	Rocket	Rocket, 3.5-inch, Practice, M29 Series	None (empty)	Unfuzed	1	3	0.2	Consolidation Point	Demil	
F4D5D7-00015	BPEA	F4D5D7	4.43	19-Jan-10	287390.40	3836331.80	MPPEH	Rocket	Rocket, 3.5-inch, Practice, M29 Series	None (empty)	Unfuzed	1	1	0.2	Consolidation Point	Demil	
F4D6C1-00002	BPEA	F4D6C1	25.20	19-Jan-10	287315.90	3836502.20	Non-MPPEH Debris	Scrap	N/A	N/A	N/A	1	0	0.1	Scrap Bin	None	
F4D6C1-00003	BPEA	F4D6C1	20.30	19-Jan-10	287317.80	3836505.00	Non-MPPEH Debris	Scrap	N/A	N/A	N/A	1	3	0.1	Scrap Bin	None	
F4D6C1-00004	BPEA	F4D6C1	9.10	19-Jan-10	287316.30	3836500.70	Non-MPPEH Debris	Scrap	N/A	N/A	N/A	1	2	0.1	Scrap Bin	None	
F4D6C1-00005	BPEA	F4D6C1	3.80	19-Jan-10	287348.90	3836518.50	No Contact	No Contact	N / A	N / A	N / A	0	0	0	Left in Place	None	
F4D6I4-00029	BPEA	F4D6I4	172.32	1/19/2010	287648.60	3836653.00	MPPEH	Rocket	Rocket, 3.5-inch, Practice, M29 Series, Rocket Motor	None (empty)	Unfuzed	1	8	1	Consolidation Point	Demil	
F4D6I4-00029	BPEA	F4D6I4	172.32	1/19/2010	287648.60	3836653.00	MPPEH	Rocket	Rocket, 3.5-inch, Practice, M29 Series	None (empty)	Unfuzed	1	8	1	Consolidation Point	Demil	
F4D6I4-00049	BPEA	F4D6I4	89.23	1/19/2010	287647.20	3836662.60	MPPEH	Rocket	Rocket, 3.5-inch, Practice, M29 Series, Rocket Warhead	None (empty)	Unfuzed	1	23	5	Consolidation Point	Demil	
F4D6I4-00058	BPEA	F4D6I4	74.27	1/19/2010	287647.40	3836664.20	MPPEH	Rocket	Rocket, 3.5-inch, Practice, M29 Series, Rocket Warhead	None (empty)	M405	1	8	2.5	Consolidation Point	Demil	
F4D6I4-00058	BPEA	F4D6I4	74.27	1/19/2010	287647.40	3836664.20	MPPEH	Rocket	Rocket, 3.5-inch, Practice, M29 Series, Rocket Warhead	None (empty)	M405	1	8	2.5	Consolidation Point	Demil	
F4D6I4-00076	BPEA	F4D6I4	50.18	1/19/2010	287648.60	3836666.00	MPPEH	Rocket	Rocket, 3.5-inch, Practice, M29 Series, Rocket Motor	None (empty)	M405	1	10	4	Consolidation Point	Demil	
F4D6I4-00087	BPEA	F4D6I4	39.64	1/19/2010	287648.80	3836667.60	MPPEH	Rocket	Rocket, 3.5-inch, Practice, M29 Series, Rocket Warhead	None (empty)	Unfuzed	1	23	0.3	Consolidation Point	Demil	
F4D6I4-00193	BPEA	F4D6I4	7.17	1/19/2010	287649.40	3836678.40	MPPEH	Rocket	Rocket, 3.5-inch, Practice, M29 Series	None (empty)	Unfuzed	1	7	0.2	Consolidation Point	Demil	
F4D6I4-00005	BPEA	F4D6I4	2417.98	1/19/2010	287626.20	3836682.40	Non-MPPEH Debris	Scrap	N/A	N/A	N/A	1	7	15	Scrap Bin	None	
F4D6I4-00009	BPEA	F4D6I4	656.97	1/19/2010	287636.80	3836685.60	Non-MPPEH Debris	Scrap	N/A	N/A	N/A	1	4	30	Scrap Bin	None	
F4D6I4-00012	BPEA	F4D6I4	548.41	1/19/2010	287628.20	3836687.20	Non-MPPEH Debris	Scrap	N/A	N/A	N/A	1	1	40	Scrap Bin	None	
F4D6I4-00016	BPEA	F4D6I4	345.32	1/19/2010	287641.60	3836662.80	Non-MPPEH Debris	Scrap	N/A	N/A	N/A	1	7	40	Scrap Bin	None	
F4D6I4-00017	BPEA	F4D6I4	342.89	1/19/2010	287634.20	3836689.80	Non-MPPEH Debris	Scrap	N/A	N/A	N/A	1	10	25	Scrap Bin	None	
F4D6I4-00026	BPEA	F4D6I4	196.07	1/19/2010	287649.20	3836668.80	No Contact	No Contact	N / A	N / A	N / A	0	0	0	Left in Place	None	
F4D6I4-00028	BPEA	F4D6I4	190.25	1/19/2010	287647.20	3836675.20	Non-MPPEH Debris	Scrap	N/A	N/A	N/A	1	6	2	Scrap Bin	None	
F4D6I4-00030	BPEA	F4D6I4	170.12	1/19/2010	287642.20	3836653.30	Non-MPPEH Debris	Scrap	N/A	N/A	N/A	1	6	5	Scrap Bin	None	
F4D6I4-00040	BPEA	F4D6I4	133.58	1/19/2010	287643.10	3836670.10	Non-MPPEH Debris	Scrap	N/A	N/A	N/A	1	14	15	Scrap Bin	None	
F4D6I4-00047	BPEA	F4D6I4	100.90	1/19/2010	287639.00	3836667.40	Non-MPPEH Debris	Scrap	N/A	N/A	N/A	1	8	1.5	Scrap Bin	None	
F4D6I4-00048	BPEA	F4D6I4	93.24	1/19/2010	287625.60	3836684.60	Non-MPPEH Debris	Scrap	N/A	N/A	N/A	1	15	1	Scrap Bin	None	
F4D6I4-00073	BPEA	F4D6I4	52.56	1/19/2010	287645.60	3836660.20	Non-MPPEH Debris	Scrap	N/A	N/A	N/A	1	7	5	Scrap Bin	None	
F4D6I4-00075	BPEA	F4D6I4	51.35	1/19/2010	287624.60	3836683.80	Non-MPPEH Debris	Scrap	N/A	N/A	N/A	1	6	0.3	Scrap Bin	None	
F4D6I4-00077	BPEA	F4D6I4	47.93	1/19/2010	287645.00	3836673.20	Non-MPPEH Debris	Scrap	N/A	N/A	N/A	1	6	0.5	Scrap Bin	None	
F4D6I4-00080	BPEA	F4D6I4	43.00	1/19/2010	287642.60	3836651.60	Non-MPPEH Debris	Scrap	N/A	N/A	N/A	1	5	0.5	Scrap Bin	None	
F4D6I4-00086	BPEA	F4D6I4	39.67	1/19/2010	287650.00	3836699.50	No Contact	No Contact	N / A	N / A	N / A	0	0	0	Left in Place	None	
F4D6I4-00089	BPEA	F4D6I4	38.41	1/19/2010	287645.80	3836686.80	Non-MPPEH Debris	Scrap	N/A	N/A	N/A	1	8	20	Scrap Bin	None	
F4D6I4-00092	BPEA	F4D6I4	35.80	1/19/2010	287645.90	3836673.80	Non-MPPEH Debris	Scrap	N/A	N/A	N/A	1	8	0.2	Scrap Bin	None	
F4D6I4-00094	BPEA	F4D6I4	32.93	1/19/2010	287643.40	3836690.00	Non-MPPEH Debris	Scrap	N/A	N/A	N/A	1	16	3	Scrap Bin	None	
F4D6I4-00096	BPEA	F4D6I4	32.20	1/19/2010	287646.70	3836692.70	Non-MPPEH Debris	Scrap	N/A	N/A	N/A	1	6	0.2	Scrap Bin	None	
F4D6I4-00098	BPEA	F4D6I4	29.25	1/19/2010	287647.20	3836691.60	Non-MPPEH Debris	Scrap	N/A	N/A	N/A	1	4	0.2	Scrap Bin	None	
F4D6I4-00106	BPEA	F4D6I4	24.93	1/19/2010	287641.40	3836660.60	Non-MPPEH Debris	Scrap	N/A	N/A	N/A	1	12	3	Scrap Bin	None	
F4D6I4-00111	BPEA	F4D6I4	23.35	1/19/2010	287638.20	3836680.60	Non-MPPEH Debris	Scrap	N/A	N/A	N/A	1	6	20	Scrap Bin	None	
F4D6I4-00112	BPEA	F4D6I4	21.94	1/19/2010	287642.00	3836667.80	Non-MPPEH Debris	Scrap	N/A	N/A	N/A	1	4	0.3	Scrap Bin	None	
F4D6I4-00122	BPEA	F4D6I4	17.00	1/19/2010	287649.80	3836687.80	Non-MPPEH Debris	Scrap	N/A	N/A	N/A	1	5	0.1	Scrap Bin	None	
F4D6I4-00132	BPEA	F4D6I4	15.20	1/19/2010	287646.60	3836684.40	Non-MPPEH Debris	Scrap	N/A	N/A	N/A	1	3	0.2	Scrap Bin	None	
F4D6I4-00133	BPEA	F4D6I4	15.05	1/19/2010	287644.20	3836678.80	Non-MPPEH Debris	Scrap	N/A	N/A	N/A	1	8	1	Scrap Bin	None	
F4D6I4-00136	BPEA	F4D6I4	14.40	1/19/2010	287644.80	3836680.60	Non-MPPEH Debris	Scrap	N/A	N/A	N/A	1	10	1	Scrap Bin	None	
F4D6I4-00138	BPEA	F4D6I4	13.94	1/19/2010	287649.20	3836680.40	Non-MPPEH Debris	Scrap	N/A	N/A	N/A	1	3	10	Scrap Bin	None	
F4D6I4-00139	BPEA	F4D6I4	13.25	1/19/2010	287638.20	3836682.00	Non-MPPEH Debris	Scrap	N/A	N/A	N/A	1	5	20	Scrap Bin	None	
F4D6I4-00141	BPEA	F4D6I4	12.97	1/19/2010	287647.80	3836698.20	Non-MPPEH Debris	Scrap	N/A	N/A	N/A	1	2	0.1	Scrap Bin	None	
F4D6I4-00146	BPEA	F4D6I4	12.40	1/19/2010	287645.80	3836669.60	Non-MPPEH Debris	Scrap	N/A	N/A	N/A	1	8	1	Scrap Bin	None	
F4D6I4-00158	BPEA	F4D6I4	10.75	1/19/2010	287648.00	3836683.20	Non-MPPEH Debris	Scrap	N/A	N/A	N/A	1	6	0.1	Scrap Bin	None	
F4D6I4-00159	BPEA	F4D6I4	10.74	1/19/2010	287649.40	3836683.20	Non-MPPEH Debris	Scrap	N/A	N/A	N/A	1	6	0.2	Scrap Bin	None	
F4D6I4-00161	BPEA	F4D6I4	10.57	1/19/2010	287645.00	3836687.80	Non-MPPEH Debris	Scrap	N/A	N/A	N/A	1	4	0.1	Scrap Bin	None	
F4D6I4-00162	BPEA	F4D6I4	10.37	1/19/2010	287638.60	3836693.60	Non-MPPEH Debris	Scrap	N/A	N/A	N/A	1	10	1	Scrap Bin	None	
F4D6I4-00164	BPEA	F4D6I4	10.19	1/19/2010	287645.00	3836689.00	Non-MPPEH Debris	Scrap	N/A	N/A	N/A	1	3	0.2	Scrap Bin	None	
F4D6I4-00165	BPEA	F4D6I4	10.07	1/19/2010	287643.20	3836679.90	Non-MPPEH Debris	Scrap	N/A	N/A	N/A	1	8	0.2	Scrap Bin	None	
F4D6I4-00167	BPEA	F4D6I4	9.87	1/19/2010	287642.00	3836684.40	Non-MPPEH Debris	Scrap	N/A	N/A	N/A	1	4	0.1	Scrap Bin	None	
F4D6I4-00173	BPEA	F4D6I4	9.31	1/19/2010	287642.00	3836672.60	Non-MPPEH Debris	Scrap	N/A	N/A	N/A	1	8	1	Scrap Bin	None	
F4D6I4-00174	BPEA	F4D6I4	9.21	1/19/2010	287647.20	3836678.60	Non-MPPEH Debris	Scrap	N/A	N/A	N/A	1	12	0.3	Scrap Bin	None	
F4D6I4-00177	BPEA	F4D6I4	8.70	1/19/2010	287645.80	3836690.40	Non-MPPEH Debris	Scrap	N/A	N/A	N/A	1	4	0.2	Scrap Bin	None	
F4D6I4-00179	BPEA	F4D6I4	8.16	1/19/2010	287639.00	3836690.40	No Contact	No Contact	N / A	N / A	N / A	0	0	0	Left in Place	None	
F4D6I4-00180	BPEA	F4D6I4	8.13	1/19/2010	287650.00	3836697.80	Non-MPPEH Debris	Scrap	N/A	N/A	N/A	1	0	0.1	Scrap Bin	None	
F4D6I4-00186	BPEA	F4D6I4	7.85	1/19/2010	287644.80	3836690.20	Non-MPPEH Debris	Scrap	N/A	N/A	N/A	1	5	0.1	Scrap Bin	None	
F4D6I4-00191	BPEA	F4D6I4	7.36	1/19/2010	287641.20	3836668.40	Non-MPPEH Debris	Scrap	N/A	N/A	N/A	1	6	1	Scrap Bin	None	
F4D6I4-00195	BPEA	F4D6I4	6.73	1/19/2010	287637.60	3836669.40	Non-MPPEH Debris	Scrap	N/A	N/A	N/A	1	3	0.1	Scrap Bin	None	
F4D6I4-00197	BPEA	F4D6I4	6.55	1/19/2010	287640.60	3836672.00	No Contact	No Contact	N / A	N / A	N / A	0	0	0	Left in Place	None	
F4D6I4-00200	BPEA	F4D6I4	6.31	1/19/2010	287630.80	3836685.20	Non-MPPEH Debris	Scrap	N/A	N/A	N/A	1	6	0.5	Scrap Bin	None	
F4D6I4-00201	BPEA	F4D6I4	6.21	1/19/2010	287639.80	3836691.40	No Contact	No Contact	N / A	N / A	N / A	0	0	0	Left in Place	None	
F4D6I4-00207	BPEA	F4D6I4	5.98	1/19/2010	287649.90	3836684.80	Non-MPPEH Debris	Scrap	N/A	N/A	N/A	1	0	0.1	Scrap Bin	None	
F4D6I4-00209	BPEA	F4D6I4	5.89	1/19/2010	287619.60	3836665.20	Non-MPPEH Debris	Scrap	N/A	N/A	N/A	1	12	0.2	Scrap Bin	None	
F4D6I4-00212	BPEA	F4D6I4	5.58	1/19/2010	287648.60	3836677.60	Non-MPPEH Debris	Scrap	N/A	N/A	N/A	1	10	0.2	Scrap Bin	None	
F4D6I4-00214	BPEA	F4D6I4	5.33	1/19/2010	287639.80	3836671.00	No Contact	No Contact	N / A	N / A	N / A	0	0	0	Left in Place	None	
F4D6I4-00217	BPEA	F4D6I4	5.18	1/19/2010	287642.80	3836673.80	Non-MPPEH Debris	Scrap	N/A	N/A	N/A	1	14	0.1	Scrap Bin	None	
F4D6I4-00218	BPEA	F4D6I4	5.09	1/19/2010	287645.00	3836695.00	Non-MPPEH Debris	Scrap	N/A	N/A	N/A	1	4	0.1	Scrap Bin	None	
F4D6I4-00222	BPEA	F4D6I4	4.90	1/19/2010	287647.20	3836687.20	Non-MPPEH Debris	Scrap	N/A	N/A	N/A	1	4	0.1	Scrap Bin	None	
F4D6I4-00223	BPEA	F4D6I4	4.84	1/19/2010	287649.40	3836693.40	Non-MPPEH Debris	Scrap	N/A	N/A	N/A	1	6	0.1	Scrap Bin	None	
F4D6I4-00225	BPEA	F4D6I4	4.63	1/19/2010	287630.40	3836687.20	Non-MPPEH Debris	Scrap	N/A	N/A	N/A	1	8	0.2	Scrap Bin	None	
F4D6I4-00231	BPEA	F4D6I4	4.42	1/19/2010	287644.00	3836650.60	Non-MPPEH Debris	Scrap	N/A	N/A	N/A	1	4	0.1	Scrap Bin	None	
F4D6I4-00237	BPEA	F4D6I4	3.87	1/19/2010	287649.20	3836662.00	Non-MPPEH Debris	Scrap	N/A	N/A	N/A	1	0	0.1	Scrap Bin	None	
F4D6I4-00247	BPEA	F4D6I4	3.29	1/19/2010	287650.00	3836676.80	No Contact	No Contact	N / A	N / A	N / A	0	0	0	Left in Place	None	
F4D6I4-00248	BPEA	F4D6I4	3.29	1/19/2010	287641.20	3836694.40	No Contact	No Contact	N / A	N / A	N / A	0	0	0	Left in Place	None	
F4D6I4-00256	BPEA	F4D6I4	3.07	1/19/2010	287641.20	3836688.20	Non-MPPEH Debris	Scrap	N/A	N/A	N/A	1	12	0.2	Scrap Bin	None	

Anomaly Identification	Phase	Grid	Amplitude (millivolts)	Dig Date	Easting (UTM)	Northing (UTM)	Item Group	Item Class	Category	Filler	Fuze	Quantity	Depth (inch)	Weight (pound)	Action Taken	Demolition Required?	Item Comment
F4D6I4-00014	BPEA	F4D6I4	424.05	1/20/2010	287639.60	3836652.20	MPPEH	Rocket	Rocket, 3.5-inch, Practice, M29 Series, Rocket Motor	None (empty)	M405	1	14	1	Consolidation Point	Demil	
F4D6I4-00103	BPEA	F4D6I4	26.43	1/20/2010	287648.00	3836669.80	MPPEH	Rocket	Rocket, 3.5-inch, Practice, M29 Series	None (empty)	Unfuzed	1	6	0.1	Consolidation Point	Demil	
F4D6I4-00006	BPEA	F4D6I4	1417.62	1/20/2010	287632.80	3836676.10	Non-MPPEH Debris	Scrap	N/A	N/A	N/A	1	18	5	Scrap Bin	None	
F4D6I4-00007	BPEA	F4D6I4	1197.92	1/20/2010	287614.20	3836656.00	Non-MPPEH Debris	Scrap	N/A	N/A	N/A	1	15	10	Scrap Bin	None	
F4D6I4-00011	BPEA	F4D6I4	555.01	1/20/2010	287609.00	3836654.60	Non-MPPEH Debris	Scrap	N/A	N/A	N/A	1	2	1	Scrap Bin	None	
F4D6I4-00014	BPEA	F4D6I4	424.05	1/20/2010	287639.60	3836652.20	Non-MPPEH Debris	Scrap	N/A	N/A	N/A	1	14	1	Scrap Bin	None	
F4D6I4-00018	BPEA	F4D6I4	296.79	1/20/2010	287635.20	3836669.40	Non-MPPEH Debris	Scrap	N/A	N/A	N/A	1	7	10	Scrap Bin	None	
F4D6I4-00022	BPEA	F4D6I4	251.99	1/20/2010	287632.20	3836669.60	Non-MPPEH Debris	Scrap	N/A	N/A	N/A	1	8	0.5	Scrap Bin	None	
F4D6I4-00024	BPEA	F4D6I4	199.48	1/20/2010	287609.20	3836678.60	Non-MPPEH Debris	Scrap	N/A	N/A	N/A	1	4	0.4	Scrap Bin	None	
F4D6I4-00031	BPEA	F4D6I4	161.52	1/20/2010	287623.20	3836681.60	Non-MPPEH Debris	Scrap	N/A	N/A	N/A	1	4	5	Scrap Bin	None	
F4D6I4-00035	BPEA	F4D6I4	144.53	1/20/2010	287614.30	3836681.70	Non-MPPEH Debris	Scrap	N/A	N/A	N/A	1	2	5	Scrap Bin	None	
F4D6I4-00039	BPEA	F4D6I4	134.91	1/20/2010	287634.40	3836668.00	Non-MPPEH Debris	Scrap	N/A	N/A	N/A	1	8	0.2	Scrap Bin	None	
F4D6I4-00041	BPEA	F4D6I4	132.19	1/20/2010	287626.00	3836651.00	Non-MPPEH Debris	Scrap	N/A	N/A	N/A	1	0	45	Scrap Bin	None	
F4D6I4-00042	BPEA	F4D6I4	129.71	1/20/2010	287606.40	3836677.00	Non-MPPEH Debris	Scrap	N/A	N/A	N/A	1	4	0.5	Scrap Bin	None	
F4D6I4-00045	BPEA	F4D6I4	102.44	1/20/2010	287635.20	3836673.40	Non-MPPEH Debris	Scrap	N/A	N/A	N/A	1	20	0.5	Scrap Bin	None	
F4D6I4-00052	BPEA	F4D6I4	83.51	1/20/2010	287617.80	3836652.20	Non-MPPEH Debris	Scrap	N/A	N/A	N/A	1	4	0.3	Scrap Bin	None	
F4D6I4-00062	BPEA	F4D6I4	67.43	1/20/2010	287627.60	3836657.80	Non-MPPEH Debris	Scrap	N/A	N/A	N/A	1	3	10	Scrap Bin	None	
F4D6I4-00071	BPEA	F4D6I4	57.98	1/20/2010	287614.70	3836663.60	Non-MPPEH Debris	Scrap	N/A	N/A	N/A	1	4	3	Scrap Bin	None	
F4D6I4-00078	BPEA	F4D6I4	47.55	1/20/2010	287615.80	3836676.60	Non-MPPEH Debris	Scrap	N/A	N/A	N/A	1	8	0.5	Scrap Bin	None	
F4D6I4-00083	BPEA	F4D6I4	41.25	1/20/2010	287618.60	3836652.80	Non-MPPEH Debris	Scrap	N/A	N/A	N/A	1	8	0.5	Scrap Bin	None	
F4D6I4-00085	BPEA	F4D6I4	40.25	1/20/2010	287623.80	3836659.20	Non-MPPEH Debris	Scrap	N/A	N/A	N/A	1	9	5	Scrap Bin	None	
F4D6I4-00090	BPEA	F4D6I4	37.92	1/20/2010	287611.60	3836658.40	Non-MPPEH Debris	Scrap	N/A	N/A	N/A	1	12	5	Scrap Bin	None	
F4D6I4-00091	BPEA	F4D6I4	36.50	1/20/2010	287649.40	3836674.60	No Contact	No Contact	N / A	N / A	N / A	0	0	0	Left in Place	None	
F4D6I4-00097	BPEA	F4D6I4	32.13	1/20/2010	287629.20	3836676.20	Non-MPPEH Debris	Scrap	N/A	N/A	N/A	1	0	10	Scrap Bin	None	
F4D6I4-00099	BPEA	F4D6I4	28.76	1/20/2010	287637.30	3836691.80	Non-MPPEH Debris	Scrap	N/A	N/A	N/A	1	5	0.3	Scrap Bin	None	
F4D6I4-00100	BPEA	F4D6I4	28.37	1/20/2010	287631.20	3836655.60	Non-MPPEH Debris	Scrap	N/A	N/A	N/A	1	10	0.4	Scrap Bin	None	
F4D6I4-00107	BPEA	F4D6I4	24.75	1/20/2010	287607.20	3836671.30	Non-MPPEH Debris	Scrap	N/A	N/A	N/A	1	10	5	Scrap Bin	None	
F4D6I4-00109	BPEA	F4D6I4	24.03	1/20/2010	287620.40	3836663.40	No Contact	No Contact	N / A	N / A	N / A	0	0	0	Left in Place	None	
F4D6I4-00110	BPEA	F4D6I4	23.92	1/20/2010	287606.80	3836675.80	Non-MPPEH Debris	Scrap	N/A	N/A	N/A	1	8	1	Scrap Bin	None	
F4D6I4-00113	BPEA	F4D6I4	20.36	1/20/2010	287618.20	3836677.80	Non-MPPEH Debris	Scrap	N/A	N/A	N/A	1	6	0.2	Scrap Bin	None	
F4D6I4-00114	BPEA	F4D6I4	20.11	1/20/2010	287610.80	3836666.60	Non-MPPEH Debris	Scrap	N/A	N/A	N/A	1	9	0.2	Scrap Bin	None	
F4D6I4-00115	BPEA	F4D6I4	19.47	1/20/2010	287630.00	3836675.40	Non-MPPEH Debris	Scrap	N/A	N/A	N/A	1	8	0.2	Scrap Bin	None	
F4D6I4-00119	BPEA	F4D6I4	18.27	1/20/2010	287643.80	3836668.30	Non-MPPEH Debris	Scrap	N/A	N/A	N/A	1	12	0.5	Scrap Bin	None	
F4D6I4-00120	BPEA	F4D6I4	17.73	1/20/2010	287607.60	3836663.40	Non-MPPEH Debris	Scrap	N/A	N/A	N/A	1	3	0.2	Scrap Bin	None	
F4D6I4-00121	BPEA	F4D6I4	17.27	1/20/2010	287612.00	3836662.60	Non-MPPEH Debris	Scrap	N/A	N/A	N/A	1	7	0.5	Scrap Bin	None	
F4D6I4-00125	BPEA	F4D6I4	16.05	1/20/2010	287602.30	3836654.90	Non-MPPEH Debris	Scrap	N/A	N/A	N/A	1	3	2	Scrap Bin	None	
F4D6I4-00126	BPEA	F4D6I4	15.84	1/20/2010	287609.40	3836667.40	Non-MPPEH Debris	Scrap	N/A	N/A	N/A	1	18	5	Scrap Bin	None	
F4D6I4-00130	BPEA	F4D6I4	15.67	1/20/2010	287605.40	3836663.00	Non-MPPEH Debris	Scrap	N/A	N/A	N/A	1	13	0.3	Scrap Bin	None	
F4D6I4-00134	BPEA	F4D6I4	14.53	1/20/2010	287647.00	3836650.00	Non-MPPEH Debris	Scrap	N/A	N/A	N/A	1	7	0.2	Scrap Bin	None	
F4D6I4-00140	BPEA	F4D6I4	13.02	1/20/2010	287607.80	3836674.80	No Contact	No Contact	N / A	N / A	N / A	0	0	0	Left in Place	None	
F4D6I4-00142	BPEA	F4D6I4	12.81	1/20/2010	287614.20	3836665.20	Non-MPPEH Debris	Scrap	N/A	N/A	N/A	1	18	3	Scrap Bin	None	
F4D6I4-00144	BPEA	F4D6I4	12.46	1/20/2010	287617.20	3836655.20	Non-MPPEH Debris	Scrap	N/A	N/A	N/A	1	11	0.3	Scrap Bin	None	
F4D6I4-00148	BPEA	F4D6I4	12.08	1/20/2010	287617.00	3836676.60	Non-MPPEH Debris	Scrap	N/A	N/A	N/A	1	8	0.5	Scrap Bin	None	
F4D6I4-00150	BPEA	F4D6I4	12.06	1/20/2010	287607.80	3836672.60	Non-MPPEH Debris	Scrap	N/A	N/A	N/A	1	6	0.1	Scrap Bin	None	
F4D6I4-00155	BPEA	F4D6I4	11.20	1/20/2010	287601.60	3836670.80	Non-MPPEH Debris	Scrap	N/A	N/A	N/A	1	3	1	Scrap Bin	None	
F4D6I4-00157	BPEA	F4D6I4	10.76	1/20/2010	287600.20	3836667.60	No Contact	No Contact	N / A	N / A	N / A	0	0	0	Left in Place	None	
F4D6I4-00163	BPEA	F4D6I4	10.26	1/20/2010	287616.60	3836650.20	Non-MPPEH Debris	Scrap	N/A	N/A	N/A	1	4	0.7	Scrap Bin	None	
F4D6I4-00168	BPEA	F4D6I4	9.72	1/20/2010	287618.80	3836682.60	No Contact	No Contact	N / A	N / A	N / A	0	0	0	Left in Place	None	
F4D6I4-00169	BPEA	F4D6I4	9.66	1/20/2010	287611.80	3836669.70	Non-MPPEH Debris	Scrap	N/A	N/A	N/A	1	0	0.1	Scrap Bin	None	
F4D6I4-00171	BPEA	F4D6I4	9.42	1/20/2010	287617.20	3836682.60	No Contact	No Contact	N / A	N / A	N / A	0	0	0	Left in Place	None	
F4D6I4-00172	BPEA	F4D6I4	9.35	1/20/2010	287620.20	3836679.80	QC Seed	QC Seed	N/A	N/A	N/A	1	2	0.2	Consolidation Point	None	Seed #136
F4D6I4-00182	BPEA	F4D6I4	8.06	1/20/2010	287625.00	3836675.00	No Contact	No Contact	N / A	N / A	N / A	0	0	0	Left in Place	None	
F4D6I4-00183	BPEA	F4D6I4	8.01	1/20/2010	287618.00	3836680.00	Non-MPPEH Debris	Scrap	N/A	N/A	N/A	1	5	0.2	Scrap Bin	None	
F4D6I4-00184	BPEA	F4D6I4	8.00	1/20/2010	287602.90	3836656.60	No Contact	No Contact	N / A	N / A	N / A	0	0	0	Left in Place	None	
F4D6I4-00188	BPEA	F4D6I4	7.60	1/20/2010	287628.40	3836661.60	Non-MPPEH Debris	Scrap	N/A	N/A	N/A	1	6	0.5	Scrap Bin	None	
F4D6I4-00189	BPEA	F4D6I4	7.44	1/20/2010	287627.60	3836651.00	Non-MPPEH Debris	Scrap	N/A	N/A	N/A	1	6	0.5	Scrap Bin	None	
F4D6I4-00192	BPEA	F4D6I4	7.26	1/20/2010	287617.20	3836681.20	Non-MPPEH Debris	Scrap	N/A	N/A	N/A	1	4	0.2	Scrap Bin	None	
F4D6I4-00194	BPEA	F4D6I4	7.17	1/20/2010	287614.40	3836669.20	Non-MPPEH Debris	Scrap	N/A	N/A	N/A	1	4	1	Scrap Bin	None	
F4D6I4-00198	BPEA	F4D6I4	6.55	1/20/2010	287610.20	3836660.60	SHD	Shared	Shared	N/A	N/A	0	0	0	Left in Place	None	Shared with F4D6I4-00213
F4D6I4-00203	BPEA	F4D6I4	6.14	1/20/2010	287616.40	3836656.80	Non-MPPEH Debris	Scrap	N/A	N/A	N/A	1	9	0.2	Scrap Bin	None	
F4D6I4-00204	BPEA	F4D6I4	6.14	1/20/2010	287610.40	3836665.20	Non-MPPEH Debris	Scrap	N/A	N/A	N/A	1	13	0.2	Scrap Bin	None	
F4D6I4-00206	BPEA	F4D6I4	6.04	1/20/2010	287610.20	3836659.20	No Contact	No Contact	N / A	N / A	N / A	0	0	0	Left in Place	None	
F4D6I4-00213	BPEA	F4D6I4	5.51	1/20/2010	287609.80	3836661.40	Non-MPPEH Debris	Scrap	N/A	N/A	N/A	1	8	0.3	Scrap Bin	None	
F4D6I4-00215	BPEA	F4D6I4	5.30	1/20/2010	287605.60	3836672.60	Non-MPPEH Debris	Scrap	N/A	N/A	N/A	1	20	0.9	Scrap Bin	None	
F4D6I4-00220	BPEA	F4D6I4	4.98	1/20/2010	287617.60	3836656.60	Non-MPPEH Debris	Scrap	N/A	N/A	N/A	1	10	0.3	Scrap Bin	None	
F4D6I4-00221	BPEA	F4D6I4	4.92	1/20/2010	287605.40	3836664.00	Non-MPPEH Debris	Scrap	N/A	N/A	N/A	1	12	0.4	Scrap Bin	None	
F4D6I4-00226	BPEA	F4D6I4	4.52	1/20/2010	287648.60	3836676.40	Non-MPPEH Debris	Scrap	N/A	N/A	N/A	1	10	0.5	Scrap Bin	None	
F4D6I4-00228	BPEA	F4D6I4	4.47	1/20/2010	287601.00	3836672.80	Non-MPPEH Debris	Scrap	N/A	N/A	N/A	1	9	0.3	Scrap Bin	None	
F4D6I4-00233	BPEA	F4D6I4	4.37	1/20/2010	287616.60	3836673.40	Non-MPPEH Debris	Scrap	N/A	N/A	N/A	1	4	0.1	Scrap Bin	None	
F4D6I4-00238	BPEA	F4D6I4	3.85	1/20/2010	287609.00	3836666.00	No Contact	No Contact	N / A	N / A	N / A	0	0	0	Left in Place	None	
F4D6I4-00240	BPEA	F4D6I4	3.74	1/20/2010	287604.80	3836671.40	Non-MPPEH Debris	Scrap	N/A	N/A	N/A	1	8	0.1	Scrap Bin	None	
F4D6I4-00242	BPEA	F4D6I4	3.57	1/20/2010	287600.20	3836654.60	Non-MPPEH Debris	Scrap	N/A	N/A	N/A	1	4	0.3	Scrap Bin	None	
F4D6I4-00244	BPEA	F4D6I4	3.39	1/20/2010	287605.60	3836676.20	No Contact	No Contact	N / A	N / A	N / A	0	0	0	Left in Place	None	
F4D6I4-00245	BPEA	F4D6I4	3.35	1/20/2010	287603.80	3836671.20	No Contact	No Contact	N / A	N / A	N / A	0	0	0	Left in Place	None	
F4D6I4-00250	BPEA	F4D6I4	3.23	1/20/2010	287616.60	3836663.00	No Contact	No Contact	N / A	N / A	N / A	0	0	0	Left in Place	None	
F4D6I4-00252	BPEA	F4D6I4	3.21	1/20/2010	287617.80	3836651.00	No Contact	No Contact	N / A	N / A	N / A	0	0	0	Left in Place	None	
F4D6I4-00253	BPEA	F4D6I4	3.10	1/20/2010	287617.70	3836662.70	No Contact	No Contact	N / A	N / A	N / A	0	0	0	Left in Place	None	
F4D6I4-00254	BPEA	F4D6I4	3.10	1/20/2010	287601.50	3836659.50	No Contact	No Contact	N / A	N / A	N / A	0	0	0	Left in Place	None	
F4D6I4-00255	BPEA	F4D6I4	3.08	1/20/2010	287614.20	3836650.80	Non-MPPEH Debris	Scrap	N/A	N/A	N/A	1	8	0.7	Scrap Bin	None	
F4D6I4-00260	BPEA	F4D6I4	3.02	1/20/2010	287621.00	3836676.20	No Contact	No Contact	N / A	N / A	N / A	0	0	0	Left in Place	None	
F4D6I4-00261	BPEA	F4D6I4	3.01	1/20/2010	287617.60	3836674.20	No Contact	No Contact	N / A	N / A	N / A	0	0	0	Left in Place	None	
F4D6I4-00262	BPEA	F4D6I4	3.00	1/20/2010	287624.00	3836678.20	No Contact	No Contact	N / A	N / A	N / A	0	0	0	Left in Place	None	
F4D5I5-00024	BPEA	F4D5I5	9.9	1/21/2010	287626.20	3836217.50	Non-MPPEH Debris	Scrap	N/A	N/A	N/A	1	30	0.1	Scrap Bin	None	
F4D5J5-00010	BPEA	F4D5J5	126.5	1/21/2010	287678.30	3836244.30	Non-MPPEH Debris	Scrap	N/A	N/A	N/A	1	10	0.1	Scrap Bin	None	
F4D5J5-00011	BPEA	F4D5J5	78.8	1/21/2010	287677.40	3836244.90	Non-MPPEH Debris	Scrap	N/A	N/A	N/A	1	8	0.1	Scrap Bin	None	
F4D5J5-00020	BPEA	F4D5J5	36.3	1/21/2010	287666.70	3836204.00	Non-MPPEH Debris	Scrap	N/A	N/A	N/A	1	7	0.1	Scrap Bin	None	
F4D6I4-00019	BPEA	F4D6I4	281.20	1/21/2010	287639.40	3836650.00	MPPEH	Rocket	Rocket, 3.5-inch, Practice, M29 Series	None (empty)	M405	1	3	4	Consolidation Point	Demil	
F4D6I4-00019	BPEA	F4D6I4	281.20	1/21/2010	287639.40	3836650.00	MPPEH	Rocket	Rocket, 3.5-inch, Practice, M29 Series	None (empty)	M405	1	1	4	Consolidation Point	Demil	
F4D6H4-00001	BPEA	F4D6H4	1077.56	1/21/2010	287571.50	3836650.60	Non-MPPEH Debris	Scrap	N/A	N/A	N/A	1	4	25	Scrap Bin	None	
F4D6H4-00008	BPEA	F4D6H4	97.92	1/21/2010	287597.00	3836651.80	Non-MPPEH Debris	Scrap	N/A	N/A	N/A	1	2	1	Scrap Bin	None	
F4D6H4-00009	BPEA	F4D6H4	58.05	1/21/2010	287598.00	3836664.40	Non-MPPEH Debris	Scrap	N/A	N/A	N/A	1	10	10	Scrap Bin	None	
F4D6H4-00010	BPEA	F4D6H4	56.77	1/21/2010	287577.80	3836650.70	No Contact	No Contact	N / A	N / A	N / A	0	0	0	Left in Place	None	
F4D6H4-00011	BPEA	F4D6H4	49.64	1/21/2010	287598.60	3836656.00	Non-MPPEH Debris	Scrap	N/A	N/A	N/A	1	18	5	Scrap Bin	None	
F4D6H4-00012	BPEA	F4D6H4	39.32	1/21/2010	287579.00	3836650.60	No Contact	No Contact	N / A	N / A	N / A	0	0	0	Left in Place	None	
F4D6H4-00013	BPEA	F4D6H4	37.68	1/21/2010	287595.10	3836658.90	Non-MPPEH Debris	Scrap	N/A	N/A	N/A	1	3	0.2	Scrap Bin	None	
F4D6H4-00014	BPEA	F4D6H4	20.91	1/21/2010	287594.00	3836660.00	Non-MPPEH Debris	Scrap	N/A	N/A	N/A	1	2	0.1	Scrap Bin	None	
F4D6H4-00015	BPEA	F4D6H4	15.03	1/21/2010	287599.70	3836667.60	Non-MPPEH Debris	Scrap	N/A	N/A	N/A	1	7	0.1	Scrap Bin	None	
F4D6H4-00016	BPEA	F4D6H4	12.00	1/21/2010	287599.20	3836651.00	Non-MPPEH Debris	Scrap	N/A	N/A	N/A	1	5	0.1	Scrap Bin	None	

Anomaly Identification	Phase	Grid	Amplitude (millivolts)	Dig Date	Easting (UTM)	Northing (UTM)	Item Group	Item Class	Category	Filler	Fuze	Quantity	Depth (inch)	Weight (pound)	Action Taken	Demolition Required?	Item Comment
F4D6H4-00017	BPEA	F4D6H4	11.54	1/21/2010	287597.20	3836659.90	Non-MPPEH Debris	Scrap	N/A	N/A	N/A	1	2	0.1	Scrap Bin	None	
F4D6H4-00019	BPEA	F4D6H4	10.06	1/21/2010	287578.40	3836652.20	Non-MPPEH Debris	Scrap	N/A	N/A	N/A	1	6	0.1	Scrap Bin	None	
F4D6H4-00021	BPEA	F4D6H4	7.85	1/21/2010	287591.20	3836661.00	Non-MPPEH Debris	Scrap	N/A	N/A	N/A	1	10	0.3	Scrap Bin	None	
F4D6H4-00022	BPEA	F4D6H4	7.52	1/21/2010	287598.30	3836669.20	Non-MPPEH Debris	Scrap	N/A	N/A	N/A	1	4	0.1	Scrap Bin	None	
F4D6H4-00023	BPEA	F4D6H4	7.39	1/21/2010	287574.00	3836650.40	Non-MPPEH Debris	Scrap	N/A	N/A	N/A	1	3	0.1	Scrap Bin	None	
F4D6H4-00025	BPEA	F4D6H4	6.63	1/21/2010	287598.60	3836663.00	Non-MPPEH Debris	Scrap	N/A	N/A	N/A	1	2	0.1	Scrap Bin	None	
F4D6H4-00029	BPEA	F4D6H4	6.13	1/21/2010	287580.00	3836654.60	Non-MPPEH Debris	Scrap	N/A	N/A	N/A	1	2	0.1	Scrap Bin	None	
F4D6H4-00032	BPEA	F4D6H4	5.18	1/21/2010	287595.00	3836667.60	Non-MPPEH Debris	Scrap	N/A	N/A	N/A	1	5	0.2	Scrap Bin	None	
F4D6H4-00033	BPEA	F4D6H4	5.11	1/21/2010	287594.00	3836654.80	No Contact	No Contact	N / A	N / A	N / A	0	0	0	Left in Place	None	
F4D6H4-00035	BPEA	F4D6H4	4.88	1/21/2010	287599.90	3836660.50	No Contact	No Contact	N / A	N / A	N / A	0	0	0	Left in Place	None	
F4D6H4-00037	BPEA	F4D6H4	4.59	1/21/2010	287598.40	3836657.40	Non-MPPEH Debris	Scrap	N/A	N/A	N/A	1	12	2	Scrap Bin	None	
F4D6H4-00039	BPEA	F4D6H4	3.59	1/21/2010	287592.60	3836660.20	Non-MPPEH Debris	Scrap	N/A	N/A	N/A	1	3	0.1	Scrap Bin	None	
F4D6H4-00040	BPEA	F4D6H4	3.58	1/21/2010	287575.60	3836659.40	No Contact	No Contact	N / A	N / A	N / A	0	0	0	Left in Place	None	
F4D6H4-00041	BPEA	F4D6H4	3.37	1/21/2010	287577.00	3836652.40	No Contact	No Contact	N / A	N / A	N / A	0	0	0	Left in Place	None	
F4D6H4-00042	BPEA	F4D6H4	3.24	1/21/2010	287591.80	3836651.60	No Contact	No Contact	N / A	N / A	N / A	0	0	0	Left in Place	None	
F4D6H4-00043	BPEA	F4D6H4	3.21	1/21/2010	287594.80	3836650.40	Non-MPPEH Debris	Scrap	N/A	N/A	N/A	1	2	0.1	Scrap Bin	None	
F4D6I3-00017	BPEA	F4D6I3	1557.99	1/21/2010	287607.60	3836638.20	Non-MPPEH Debris	Scrap	N/A	N/A	N/A	1	10	5	Scrap Bin	None	
F4D6I3-00031	BPEA	F4D6I3	518.81	1/21/2010	287625.40	3836647.60	Non-MPPEH Debris	Scrap	N/A	N/A	N/A	1	10	0.5	Scrap Bin	None	
F4D6I3-00053	BPEA	F4D6I3	163.04	1/21/2010	287639.40	3836630.40	Non-MPPEH Debris	Scrap	N/A	N/A	N/A	1	10	50	Scrap Bin	None	
F4D6I3-00055	BPEA	F4D6I3	153.60	1/21/2010	287610.40	3836636.40	Non-MPPEH Debris	Scrap	N/A	N/A	N/A	1	5	10	Scrap Bin	None	
F4D6I3-00066	BPEA	F4D6I3	124.68	1/21/2010	287617.40	3836639.20	Non-MPPEH Debris	Scrap	N/A	N/A	N/A	1	6	2	Scrap Bin	None	
F4D6I3-00071	BPEA	F4D6I3	103.96	1/21/2010	287626.00	3836631.80	Non-MPPEH Debris	Scrap	N/A	N/A	N/A	1	0	2	Scrap Bin	None	
F4D6I3-00074	BPEA	F4D6I3	83.93	1/21/2010	287638.60	3836627.00	Non-MPPEH Debris	Scrap	N/A	N/A	N/A	1	13	0.3	Scrap Bin	None	
F4D6I3-00076	BPEA	F4D6I3	82.76	1/21/2010	287605.40	3836635.20	Non-MPPEH Debris	Scrap	N/A	N/A	N/A	1	4	5	Scrap Bin	None	
F4D6I3-00077	BPEA	F4D6I3	81.69	1/21/2010	287615.80	3836645.20	Non-MPPEH Debris	Scrap	N/A	N/A	N/A	1	4	0.5	Scrap Bin	None	
F4D6I3-00079	BPEA	F4D6I3	75.26	1/21/2010	287638.60	3836628.00	Non-MPPEH Debris	Scrap	N/A	N/A	N/A	1	4	0.1	Scrap Bin	None	
F4D6I3-00091	BPEA	F4D6I3	53.42	1/21/2010	287605.40	3836639.80	Non-MPPEH Debris	Scrap	N/A	N/A	N/A	1	2	5	Scrap Bin	None	
F4D6I3-00092	BPEA	F4D6I3	52.21	1/21/2010	287617.80	3836640.20	Non-MPPEH Debris	Scrap	N/A	N/A	N/A	1	3	0.3	Scrap Bin	None	
F4D6I3-00093	BPEA	F4D6I3	52.05	1/21/2010	287604.60	3836639.20	Non-MPPEH Debris	Scrap	N/A	N/A	N/A	1	2	5	Scrap Bin	None	
F4D6I3-00099	BPEA	F4D6I3	46.21	1/21/2010	287626.60	3836633.10	Non-MPPEH Debris	Scrap	N/A	N/A	N/A	1	3	0.2	Scrap Bin	None	
F4D6I3-00101	BPEA	F4D6I3	45.66	1/21/2010	287615.00	3836639.20	Non-MPPEH Debris	Scrap	N/A	N/A	N/A	1	10	0.5	Scrap Bin	None	
F4D6I3-00112	BPEA	F4D6I3	34.97	1/21/2010	287617.20	3836647.40	Non-MPPEH Debris	Scrap	N/A	N/A	N/A	1	7	1	Scrap Bin	None	
F4D6I3-00113	BPEA	F4D6I3	34.38	1/21/2010	287636.40	3836629.80	Non-MPPEH Debris	Scrap	N/A	N/A	N/A	1	15	40	Scrap Bin	None	
F4D6I3-00117	BPEA	F4D6I3	32.71	1/21/2010	287614.90	3836643.30	Non-MPPEH Debris	Scrap	N/A	N/A	N/A	1	7	0.5	Scrap Bin	None	
F4D6I3-00125	BPEA	F4D6I3	30.82	1/21/2010	287623.20	3836633.80	Non-MPPEH Debris	Scrap	N/A	N/A	N/A	1	3	0.2	Scrap Bin	None	
F4D6I3-00126	BPEA	F4D6I3	30.55	1/21/2010	287627.60	3836647.80	Non-MPPEH Debris	Scrap	N/A	N/A	N/A	1	6	0.2	Scrap Bin	None	
F4D6I3-00128	BPEA	F4D6I3	29.26	1/21/2010	287615.80	3836634.80	Non-MPPEH Debris	Scrap	N/A	N/A	N/A	1	8	1	Scrap Bin	None	
F4D6I3-00137	BPEA	F4D6I3	24.30	1/21/2010	287621.80	3836633.80	Non-MPPEH Debris	Scrap	N/A	N/A	N/A	1	4	0.3	Scrap Bin	None	
F4D6I3-00138	BPEA	F4D6I3	24.30	1/21/2010	287618.80	3836634.20	Non-MPPEH Debris	Scrap	N/A	N/A	N/A	1	4	1	Scrap Bin	None	
F4D6I3-00141	BPEA	F4D6I3	23.19	1/21/2010	287618.20	3836637.60	No Contact	No Contact	N / A	N / A	N / A	0	0	0	Left in Place	None	
F4D6I3-00147	BPEA	F4D6I3	21.69	1/21/2010	287625.40	3836638.00	Non-MPPEH Debris	Scrap	N/A	N/A	N/A	1	6	0.1	Scrap Bin	None	
F4D6I3-00150	BPEA	F4D6I3	20.62	1/21/2010	287610.20	3836630.50	Non-MPPEH Debris	Scrap	N/A	N/A	N/A	1	5	0.1	Scrap Bin	None	
F4D6I3-00152	BPEA	F4D6I3	19.79	1/21/2010	287626.80	3836637.60	Non-MPPEH Debris	Scrap	N/A	N/A	N/A	1	6	2	Scrap Bin	None	
F4D6I3-00155	BPEA	F4D6I3	19.09	1/21/2010	287619.40	3836649.40	Non-MPPEH Debris	Scrap	N/A	N/A	N/A	1	8	0.5	Scrap Bin	None	
F4D6I3-00156	BPEA	F4D6I3	18.32	1/21/2010	287614.30	3836637.90	Non-MPPEH Debris	Scrap	N/A	N/A	N/A	1	8	1	Scrap Bin	None	
F4D6I3-00159	BPEA	F4D6I3	17.74	1/21/2010	287620.20	3836635.20	Non-MPPEH Debris	Scrap	N/A	N/A	N/A	1	6	1	Scrap Bin	None	
F4D6I3-00160	BPEA	F4D6I3	17.01	1/21/2010	287609.00	3836638.60	Non-MPPEH Debris	Scrap	N/A	N/A	N/A	1	8	0.3	Scrap Bin	None	
F4D6I3-00166	BPEA	F4D6I3	16.02	1/21/2010	287624.80	3836636.60	Non-MPPEH Debris	Scrap	N/A	N/A	N/A	1	3	0.2	Scrap Bin	None	
F4D6I3-00167	BPEA	F4D6I3	16.00	1/21/2010	287646.20	3836605.00	Non-MPPEH Debris	Scrap	N/A	N/A	N/A	1	4	0.2	Scrap Bin	None	
F4D6I3-00169	BPEA	F4D6I3	15.84	1/21/2010	287614.40	3836635.20	Non-MPPEH Debris	Scrap	N/A	N/A	N/A	1	9	0.4	Scrap Bin	None	
F4D6I3-00173	BPEA	F4D6I3	14.72	1/21/2010	287624.00	3836635.60	Non-MPPEH Debris	Scrap	N/A	N/A	N/A	1	6	0.4	Scrap Bin	None	
F4D6I3-00176	BPEA	F4D6I3	14.47	1/21/2010	287608.40	3836640.60	Non-MPPEH Debris	Scrap	N/A	N/A	N/A	1	9	2	Scrap Bin	None	
F4D6I3-00181	BPEA	F4D6I3	13.75	1/21/2010	287605.40	3836641.40	No Contact	No Contact	N / A	N / A	N / A	0	0	0	Left in Place	None	
F4D6I3-00185	BPEA	F4D6I3	12.93	1/21/2010	287642.60	3836640.40	Non-MPPEH Debris	Scrap	N/A	N/A	N/A	1	10	0.1	Scrap Bin	None	
F4D6I3-00188	BPEA	F4D6I3	12.24	1/21/2010	287621.60	3836635.60	Non-MPPEH Debris	Scrap	N/A	N/A	N/A	1	7	0.5	Scrap Bin	None	
F4D6I3-00194	BPEA	F4D6I3	11.30	1/21/2010	287617.20	3836641.20	Non-MPPEH Debris	Scrap	N/A	N/A	N/A	1	4	0.1	Scrap Bin	None	
F4D6I3-00195	BPEA	F4D6I3	11.15	1/21/2010	287606.20	3836644.00	Non-MPPEH Debris	Scrap	N/A	N/A	N/A	1	6	0.5	Scrap Bin	None	
F4D6I3-00198	BPEA	F4D6I3	10.62	1/21/2010	287613.60	3836636.80	Non-MPPEH Debris	Scrap	N/A	N/A	N/A	1	0	0.1	Scrap Bin	None	
F4D6I3-00201	BPEA	F4D6I3	10.33	1/21/2010	287627.60	3836631.80	Non-MPPEH Debris	Scrap	N/A	N/A	N/A	1	3	0.2	Scrap Bin	None	
F4D6I3-00208	BPEA	F4D6I3	9.73	1/21/2010	287609.80	3836642.20	Non-MPPEH Debris	Scrap	N/A	N/A	N/A	1	6	2	Scrap Bin	None	
F4D6I3-00213	BPEA	F4D6I3	9.42	1/21/2010	287610.60	3836640.80	Non-MPPEH Debris	Scrap	N/A	N/A	N/A	1	0	0.1	Scrap Bin	None	
F4D6I3-00214	BPEA	F4D6I3	9.41	1/21/2010	287608.20	3836635.00	Non-MPPEH Debris	Scrap	N/A	N/A	N/A	1	6	0.1	Scrap Bin	None	
F4D6I3-00215	BPEA	F4D6I3	8.99	1/21/2010	287622.40	3836632.60	No Contact	No Contact	N / A	N / A	N / A	0	0	0	Left in Place	None	
F4D6I3-00229	BPEA	F4D6I3	7.28	1/21/2010	287620.20	3836642.00	No Contact	No Contact	N / A	N / A	N / A	0	0	0	Left in Place	None	
F4D6I3-00235	BPEA	F4D6I3	6.85	1/21/2010	287623.20	3836638.40	Non-MPPEH Debris	Scrap	N/A	N/A	N/A	1	6	0.2	Scrap Bin	None	
F4D6I3-00238	BPEA	F4D6I3	6.65	1/21/2010	287622.40	3836646.60	Non-MPPEH Debris	Scrap	N/A	N/A	N/A	1	4	0.1	Scrap Bin	None	
F4D6I3-00241	BPEA	F4D6I3	6.18	1/21/2010	287643.70	3836641.90	Non-MPPEH Debris	Scrap	N/A	N/A	N/A	1	8	0.1	Scrap Bin	None	
F4D6I3-00243	BPEA	F4D6I3	6.08	1/21/2010	287618.80	3836636.00	No Contact	No Contact	N / A	N / A	N / A	0	0	0	Left in Place	None	
F4D6I3-00249	BPEA	F4D6I3	5.60	1/21/2010	287623.20	3836649.60	Non-MPPEH Debris	Scrap	N/A	N/A	N/A	1	6	0.1	Scrap Bin	None	
F4D6I3-00252	BPEA	F4D6I3	5.40	1/21/2010	287615.80	3836638.00	Non-MPPEH Debris	Scrap	N/A	N/A	N/A	1	8	1	Scrap Bin	None	
F4D6I3-00260	BPEA	F4D6I3	4.99	1/21/2010	287621.00	3836641.40	No Contact	No Contact	N / A	N / A	N / A	0	0	0	Left in Place	None	
F4D6I3-00262	BPEA	F4D6I3	4.87	1/21/2010	287642.60	3836644.00	Non-MPPEH Debris	Scrap	N/A	N/A	N/A	1	4	0.1	Scrap Bin	None	
F4D6I3-00264	BPEA	F4D6I3	4.66	1/21/2010	287619.40	3836640.00	Non-MPPEH Debris	Scrap	N/A	N/A	N/A	1	2	0.1	Scrap Bin	None	
F4D6I3-00266	BPEA	F4D6I3	4.54	1/21/2010	287621.00	3836643.00	Non-MPPEH Debris	Scrap	N/A	N/A	N/A	1	2	0.1	Scrap Bin	None	
F4D6I3-00267	BPEA	F4D6I3	4.45	1/21/2010	287618.80	3836642.40	Non-MPPEH Debris	Scrap	N/A	N/A	N/A	1	3	0.1	Scrap Bin	None	
F4D6I3-00269	BPEA	F4D6I3	4.40	1/21/2010	287641.00	3836639.40	Non-MPPEH Debris	Scrap	N/A	N/A	N/A	1	12	0.1	Scrap Bin	None	
F4D6I3-00270	BPEA	F4D6I3	4.40	1/21/2010	287617.40	3836634.40	Non-MPPEH Debris	Scrap	N/A	N/A	N/A	1	12	0.5	Scrap Bin	None	
F4D6I3-00271	BPEA	F4D6I3	4.36	1/21/2010	287601.00	3836639.60	Non-MPPEH Debris	Scrap	N/A	N/A	N/A	1	10	0.4	Scrap Bin	None	
F4D6I3-00276	BPEA	F4D6I3	4.23	1/21/2010	287616.20	3836646.80	No Contact	No Contact	N / A	N / A	N / A	0	0	0	Left in Place	None	
F4D6I3-00277	BPEA	F4D6I3	4.19	1/21/2010	287627.60	3836644.30	Non-MPPEH Debris	Scrap	N/A	N/A	N/A	1	3	0.2	Scrap Bin	None	
F4D6I3-00279	BPEA	F4D6I3	4.04	1/21/2010	287611.20	3836632.00	Non-MPPEH Debris	Scrap	N/A	N/A	N/A	1	0	0.1	Scrap Bin	None	
F4D6I3-00287	BPEA	F4D6I3	3.67	1/21/2010	287623.20	3836642.80	No Contact	No Contact	N / A	N / A	N / A	0	0	0	Left in Place	None	
F4D6I3-00288	BPEA	F4D6I3	3.57	1/21/2010	287612.00	3836649.60	Non-MPPEH Debris	Scrap	N/A	N/A	N/A	1	7	0.1	Scrap Bin	None	
F4D6I3-00290	BPEA	F4D6I3	3.52	1/21/2010	287626.80	3836636.20	Non-MPPEH Debris	Scrap	N/A	N/A	N/A	1	8	0.1	Scrap Bin	None	
F4D6I3-00292	BPEA	F4D6I3	3.41	1/21/2010	287615.80	3836637.00	Non-MPPEH Debris	Scrap	N/A	N/A	N/A	1	4	0.5	Scrap Bin	None	
F4D6I3-00293	BPEA	F4D6I3	3.38	1/21/2010	287632.10	3836637.50	No Contact	No Contact	N / A	N / A	N / A	0	0	0	Left in Place	None	
F4D6I3-00295	BPEA	F4D6I3	3.34	1/21/2010	287627.00	3836649.00	Non-MPPEH Debris	Scrap	N/A	N/A	N/A	1	18	0.2	Scrap Bin	None	
F4D6I3-00298	BPEA	F4D6I3	3.20	1/21/2010	287609.60	3836628.20	Non-MPPEH Debris	Scrap	N/A	N/A	N/A	1	6	0.1	Scrap Bin	None	
F4D6I3-00300	BPEA	F4D6I3	3.13	1/21/2010	287625.40	3836635.00	Non-MPPEH Debris	Scrap	N/A	N/A	N/A	1	2	0.2	Scrap Bin	None	
F4D6I4-00034	BPEA	F4D6I4	151.92	1/21/2010	287637.40	3836651.60	Non-MPPEH Debris	Scrap	N/A	N/A	N/A	1	12	8	Scrap Bin	None	
F4D6I4-00102	BPEA	F4D6I4	28.19	1/21/2010	287642.30	3836665.30	Non-MPPEH Debris	Scrap	N/A	N/A	N/A	1	0	0.1	Scrap Bin	None	
F4D6I4-00124	BPEA	F4D6I4	16.37	1/21/2010	287605.40	3836655.40	Non-MPPEH Debris	Scrap	N/A	N/A	N/A	1	10	0.2	Scrap Bin	None	
F4D6I4-00156	BPEA	F4D6I4	10.91	1/21/2010	287606.80	3836650.60	Non-MPPEH Debris	Scrap	N/A	N/A	N/A	1	10	5	Scrap Bin	None	
F4D6I4-00181	BPEA	F4D6I4	8.07	1/21/2010	287626.00	3836656.20	No Contact	No Contact	N / A	N / A	N / A	0	0	0	Left in Place	None	
F4D6I4-00210	BPEA	F4D6I4	5.81	1/21/2010	287626.80	3836654.40	Non-MPPEH Debris	Scrap	N/A	N/A	N/A	1	4	0.1	Scrap Bin	None	
F4D6I4-00216	BPEA	F4D6I4	5.20	1/21/2010	287624.60	3836673.20	No Contact	No Contact	N / A	N / A	N / A	0	0	0	Left in Place	None	
F4D6I4-00219	BPEA	F4D6I4	5.02	1/21/2010	287633.60	3836684.40	Non-MPPEH Debris	Scrap	N/A	N/A	N/A	1	12	0.2	Scrap Bin	None	
F4D6I4-00227	BPEA	F4D6I4	4.49	1/21/2010	287625.40	3836678.20	No Contact	No Contact	N / A	N / A	N / A	0	0	0	Left in Place	None	

Anomaly Identification	Phase	Grid	Amplitude (millivolts)	Dig Date	Easting (UTM)	Northing (UTM)	Item Group	Item Class	Category	Filler	Fuze	Quantity	Depth (inch)	Weight (pound)	Action Taken	Demolition Required?	Item Comment
F4D6I4-00230	BPEA	F4D6I4	4.46	1/21/2010	287645.00	3836677.60	Non-MPPEH Debris	Scrap	N/A	N/A	N/A	1	0	0.1	Scrap Bin	None	
F4D6I4-00232	BPEA	F4D6I4	4.41	1/21/2010	287626.80	3836655.60	Non-MPPEH Debris	Scrap	N/A	N/A	N/A	1	4	0.1	Scrap Bin	None	
F4D6I4-00236	BPEA	F4D6I4	3.91	1/21/2010	287609.00	3836650.40	Non-MPPEH Debris	Scrap	N/A	N/A	N/A	1	4	0.2	Scrap Bin	None	
F4D6I3-00100	BPEA	F4D6I3	46.12	1/26/2010	287646.20	3836600.60	MPPEH	Flare	Signal, Illum, M127A1, Star Parachute	None (empty)	Unfuzed	1	8	0.5	Consolidation Point	Demil	
F4D5J5-00055	BPEA	F4D5J5	3	1/26/2010	287676.80	3836247.40	MPPEH	Grenade	Grenade, Signal, Illumination, 40mm, M583	None (empty)	N/A	1	30	0.25	Consolidation Point	Demil	
F4D5G3V-00001	BPEA	F4D5G3V	9.33	1/26/2010	287546.00	3836105.20	Non-MPPEH Debris	Scrap	N/A	N/A	N/A	1	1	0.2	Scrap Bin	None	
F4D5G3V-00002	BPEA	F4D5G3V	3.87	1/26/2010	287549.80	3836112.00	No Contact	No Contact	N/A	N / A	N / A	0	0	0	Left in Place	None	
F4D5G3V-00003	BPEA	F4D5G3V	3.73	1/26/2010	287548.20	3836109.40	No Contact	No Contact	N/A	N / A	N / A	0	0	0	Left in Place	None	
F4D5G3V-00004	BPEA	F4D5G3V	3.54	1/26/2010	287546.00	3836103.80	Non-MPPEH Debris	Scrap	N/A	N/A	N/A	1	1	0.1	Scrap Bin	None	
F4D5G3V-00005	BPEA	F4D5G3V	3.3	1/26/2010	287547.80	3836107.60	Non-MPPEH Debris	Scrap	N/A	N/A	N/A	1	6	0.2	Scrap Bin	None	
F4D5H3V-00001	BPEA	F4D5H3V	358.66	1/26/2010	287576.40	3836120.80	MPPEH	Rocket	Rocket, 3.5-inch, Practice, M29 Series	None (empty)	M405	1	3	4	Consolidation Point	Demil	
F4D5H3V-00002	BPEA	F4D5H3V	174.71	1/26/2010	287553.80	3836114.80	Non-MPPEH Debris	Scrap	N/A	N/A	N/A	1	0	1	Scrap Bin	None	
F4D5H3V-00003	BPEA	F4D5H3V	97.07	1/26/2010	287566.40	3836119.20	Non-MPPEH Debris	Scrap	N/A	N/A	N/A	1	4	0.1	Scrap Bin	None	
F4D5H3V-00004	BPEA	F4D5H3V	38.89	1/26/2010	287552.60	3836114.00	Non-MPPEH Debris	Scrap	N/A	N/A	N/A	1	1	0.25	Scrap Bin	None	
F4D5H3V-00005	BPEA	F4D5H3V	6.94	1/26/2010	287599.20	3836128.00	Non-MPPEH Debris	Scrap	N/A	N/A	N/A	1	2	0.1	Scrap Bin	None	
F4D5H3V-00006	BPEA	F4D5H3V	3.71	1/26/2010	287595.00	3836126.60	Non-MPPEH Debris	Scrap	N/A	N/A	N/A	1	3	0.1	Scrap Bin	None	
F4D5H3V-00007	BPEA	F4D5H3V	3.51	1/26/2010	287597.80	3836127.20	Non-MPPEH Debris	Scrap	N/A	N/A	N/A	1	2	0.1	Scrap Bin	None	
F4D5H3V-00008	BPEA	F4D5H3V	3.19	1/26/2010	287551.30	3836112.80	Non-MPPEH Debris	Scrap	N/A	N/A	N/A	1	3	0.1	Scrap Bin	None	
F4D5H3V-00009	BPEA	F4D5H3V	3.11	1/26/2010	287583.00	3836122.60	Non-MPPEH Debris	Scrap	N/A	N/A	N/A	1	4	0.2	Scrap Bin	None	
F4D6I3-00054	BPEA	F4D6I3	155.70	1/26/2010	287648.40	3836634.60	MPPEH	Rocket	Rocket, 3.5-inch, Practice, M29 Series, Rocket Warhead	None (empty)	M405	1	8	3	Consolidation Point	Demil	
F4D6I3-00115	BPEA	F4D6I3	33.98	1/26/2010	287648.60	3836620.60	MPPEH	Rocket	Rocket, 3.5-inch, Practice, M29 Series, Rocket Motor	None (empty)	Unfuzed	1	7	2	Consolidation Point	Demil	
F4D6I3-00131	BPEA	F4D6I3	27.31	1/26/2010	287648.60	3836626.40	MPPEH	Rocket	Rocket, 3.5-inch, Practice, M29 Series, Rocket Warhead	None (empty)	Unfuzed	1	20	1	Consolidation Point	Demil	
F4D6I3-00144	BPEA	F4D6I3	22.19	1/26/2010	287645.40	3836620.20	MPPEH	Rocket	Rocket, 3.5-inch, Practice, M29 Series	None (empty)	Unfuzed	1	2	0.1	Consolidation Point	Demil	
F4D6I3-00006	BPEA	F4D6I3	3374.51	1/26/2010	287629.00	3836607.80	Non-MPPEH Debris	Scrap	N/A	N/A	N/A	1	1	35	Scrap Bin	None	
F4D6I3-00016	BPEA	F4D6I3	1583.85	1/26/2010	287614.80	3836611.60	Non-MPPEH Debris	Scrap	N/A	N/A	N/A	1	7	16	Scrap Bin	None	
F4D6I3-00030	BPEA	F4D6I3	589.11	1/26/2010	287634.20	3836617.70	Non-MPPEH Debris	Scrap	N/A	N/A	N/A	1	6	5	Scrap Bin	None	
F4D6I3-00032	BPEA	F4D6I3	487.96	1/26/2010	287639.40	3836620.80	Non-MPPEH Debris	Scrap	N/A	N/A	N/A	1	4	10	Scrap Bin	None	
F4D6I3-00036	BPEA	F4D6I3	338.09	1/26/2010	287636.60	3836636.80	Non-MPPEH Debris	Scrap	N/A	N/A	N/A	1	0	50	Scrap Bin	None	
F4D6I3-00037	BPEA	F4D6I3	295.11	1/26/2010	287614.80	3836603.00	Non-MPPEH Debris	Scrap	N/A	N/A	N/A	1	0	10	Scrap Bin	None	
F4D6I3-00039	BPEA	F4D6I3	280.32	1/26/2010	287644.00	3836600.00	Non-MPPEH Debris	Scrap	N/A	N/A	N/A	1	5	1	Scrap Bin	None	
F4D6I3-00040	BPEA	F4D6I3	261.16	1/26/2010	287638.00	3836631.60	Non-MPPEH Debris	Scrap	N/A	N/A	N/A	1	6	20	Scrap Bin	None	
F4D6I3-00044	BPEA	F4D6I3	240.52	1/26/2010	287639.60	3836612.00	Non-MPPEH Debris	Scrap	N/A	N/A	N/A	1	5	3	Scrap Bin	None	
F4D6I3-00048	BPEA	F4D6I3	218.99	1/26/2010	287642.60	3836600.00	Non-MPPEH Debris	Scrap	N/A	N/A	N/A	1	4	1	Scrap Bin	None	
F4D6I3-00050	BPEA	F4D6I3	198.54	1/26/2010	287638.80	3836606.40	Non-MPPEH Debris	Scrap	N/A	N/A	N/A	1	2	3	Scrap Bin	None	
F4D6I3-00056	BPEA	F4D6I3	150.92	1/26/2010	287649.90	3836643.00	Non-MPPEH Debris	Scrap	N/A	N/A	N/A	1	1	0.1	Scrap Bin	None	
F4D6I3-00061	BPEA	F4D6I3	137.81	1/26/2010	287621.40	3836609.90	Non-MPPEH Debris	Scrap	N/A	N/A	N/A	1	8	40	Scrap Bin	None	
F4D6I3-00062	BPEA	F4D6I3	135.72	1/26/2010	287636.40	3836618.40	Non-MPPEH Debris	Scrap	N/A	N/A	N/A	1	4	4	Scrap Bin	None	
F4D6I3-00064	BPEA	F4D6I3	128.05	1/26/2010	287644.80	3836607.60	Non-MPPEH Debris	Scrap	N/A	N/A	N/A	1	2	1	Scrap Bin	None	
F4D6I3-00068	BPEA	F4D6I3	119.81	1/26/2010	287613.90	3836604.50	Non-MPPEH Debris	Scrap	N/A	N/A	N/A	1	3	0.5	Scrap Bin	None	
F4D6I3-00075	BPEA	F4D6I3	82.94	1/26/2010	287641.60	3836607.80	Non-MPPEH Debris	Scrap	N/A	N/A	N/A	1	4	0.3	Scrap Bin	None	
F4D6I3-00081	BPEA	F4D6I3	68.16	1/26/2010	287649.80	3836608.20	No Contact	No Contact	N / A	N / A	N / A	0	0	0	Left in Place	None	
F4D6I3-00082	BPEA	F4D6I3	67.96	1/26/2010	287639.00	3836624.00	Non-MPPEH Debris	Scrap	N/A	N/A	N/A	1	6	2	Scrap Bin	None	
F4D6I3-00085	BPEA	F4D6I3	62.12	1/26/2010	287611.20	3836605.80	Non-MPPEH Debris	Scrap	N/A	N/A	N/A	1	12	10	Scrap Bin	None	
F4D6I3-00087	BPEA	F4D6I3	58.55	1/26/2010	287649.40	3836610.40	Non-MPPEH Debris	Scrap	N/A	N/A	N/A	1	4	0.1	Scrap Bin	None	
F4D6I3-00088	BPEA	F4D6I3	58.44	1/26/2010	287644.00	3836635.60	Non-MPPEH Debris	Scrap	N/A	N/A	N/A	1	3	0.2	Scrap Bin	None	
F4D6I3-00089	BPEA	F4D6I3	56.45	1/26/2010	287644.00	3836602.40	Non-MPPEH Debris	Scrap	N/A	N/A	N/A	1	6	0.1	Scrap Bin	None	
F4D6I3-00090	BPEA	F4D6I3	53.80	1/26/2010	287642.40	3836630.00	Non-MPPEH Debris	Scrap	N/A	N/A	N/A	1	2	0.3	Scrap Bin	None	
F4D6I3-00098	BPEA	F4D6I3	46.64	1/26/2010	287645.30	3836629.10	Non-MPPEH Debris	Scrap	N/A	N/A	N/A	1	10	0.3	Scrap Bin	None	
F4D6I3-00104	BPEA	F4D6I3	41.70	1/26/2010	287643.20	3836607.40	Non-MPPEH Debris	Scrap	N/A	N/A	N/A	1	2	2	Scrap Bin	None	
F4D6I3-00105	BPEA	F4D6I3	40.92	1/26/2010	287640.20	3836606.20	Non-MPPEH Debris	Scrap	N/A	N/A	N/A	1	6	2	Scrap Bin	None	
F4D6I3-00106	BPEA	F4D6I3	40.91	1/26/2010	287619.40	3836600.40	Non-MPPEH Debris	Scrap	N/A	N/A	N/A	1	6	2	Scrap Bin	None	
F4D6I3-00107	BPEA	F4D6I3	40.57	1/26/2010	287639.80	3836605.10	Non-MPPEH Debris	Scrap	N/A	N/A	N/A	1	10	1	Scrap Bin	None	
F4D6I3-00110	BPEA	F4D6I3	36.25	1/26/2010	287649.20	3836640.60	Non-MPPEH Debris	Scrap	N/A	N/A	N/A	1	3	0.3	Scrap Bin	None	
F4D6I3-00111	BPEA	F4D6I3	35.48	1/26/2010	287635.60	3836602.40	Non-MPPEH Debris	Scrap	N/A	N/A	N/A	1	0	7	Scrap Bin	None	
F4D6I3-00119	BPEA	F4D6I3	32.30	1/26/2010	287644.80	3836647.40	Non-MPPEH Debris	Scrap	N/A	N/A	N/A	1	4	0.3	Scrap Bin	None	
F4D6I3-00120	BPEA	F4D6I3	31.33	1/26/2010	287642.40	3836629.00	Non-MPPEH Debris	Scrap	N/A	N/A	N/A	1	9	0.1	Scrap Bin	None	
F4D6I3-00122	BPEA	F4D6I3	31.20	1/26/2010	287640.20	3836609.40	Non-MPPEH Debris	Scrap	N/A	N/A	N/A	1	4	0.1	Scrap Bin	None	
F4D6I3-00123	BPEA	F4D6I3	31.03	1/26/2010	287649.80	3836625.60	No Contact	No Contact	N / A	N / A	N / A	0	0	0	Left in Place	None	
F4D6I3-00124	BPEA	F4D6I3	30.83	1/26/2010	287616.40	3836626.60	Non-MPPEH Debris	Scrap	N/A	N/A	N/A	1	18	4	Scrap Bin	None	
F4D6I3-00127	BPEA	F4D6I3	30.46	1/26/2010	287649.90	3836636.70	Non-MPPEH Debris	Scrap	N/A	N/A	N/A	1	3	0.1	Scrap Bin	None	
F4D6I3-00129	BPEA	F4D6I3	29.16	1/26/2010	287649.20	3836636.00	Non-MPPEH Debris	Scrap	N/A	N/A	N/A	1	4	0.2	Scrap Bin	None	
F4D6I3-00130	BPEA	F4D6I3	27.80	1/26/2010	287640.20	3836607.20	Non-MPPEH Debris	Scrap	N/A	N/A	N/A	1	2	0.1	Scrap Bin	None	
F4D6I3-00131	BPEA	F4D6I3	27.31	1/26/2010	287648.60	3836626.40	Non-MPPEH Debris	Scrap	N/A	N/A	N/A	1	20	1	Scrap Bin	None	
F4D6I3-00133	BPEA	F4D6I3	26.23	1/26/2010	287611.20	3836602.60	Non-MPPEH Debris	Scrap	N/A	N/A	N/A	1	0	0.1	Scrap Bin	None	
F4D6I3-00134	BPEA	F4D6I3	24.55	1/26/2010	287647.80	3836644.80	Non-MPPEH Debris	Scrap	N/A	N/A	N/A	1	2	0.1	Scrap Bin	None	
F4D6I3-00135	BPEA	F4D6I3	24.41	1/26/2010	287647.60	3836643.60	Non-MPPEH Debris	Scrap	N/A	N/A	N/A	1	3	0.1	Scrap Bin	None	
F4D6I3-00136	BPEA	F4D6I3	24.36	1/26/2010	287632.80	3836631.60	Non-MPPEH Debris	Scrap	N/A	N/A	N/A	1	4	0.1	Scrap Bin	None	
F4D6I3-00139	BPEA	F4D6I3	23.71	1/26/2010	287645.40	3836603.20	Non-MPPEH Debris	Scrap	N/A	N/A	N/A	1	12	1	Scrap Bin	None	
F4D6I3-00140	BPEA	F4D6I3	23.56	1/26/2010	287643.20	3836649.60	Non-MPPEH Debris	Scrap	N/A	N/A	N/A	1	8	0.2	Scrap Bin	None	
F4D6I3-00146	BPEA	F4D6I3	21.96	1/26/2010	287642.40	3836623.80	Non-MPPEH Debris	Scrap	N/A	N/A	N/A	1	12	1	Scrap Bin	None	
F4D6I3-00148	BPEA	F4D6I3	21.65	1/26/2010	287634.40	3836640.60	Non-MPPEH Debris	Scrap	N/A	N/A	N/A	1	0	1	Scrap Bin	None	
F4D6I3-00151	BPEA	F4D6I3	20.09	1/26/2010	287640.70	3836616.30	Non-MPPEH Debris	Scrap	N/A	N/A	N/A	1	4	0.5	Scrap Bin	None	
F4D6I3-00158	BPEA	F4D6I3	17.75	1/26/2010	287639.40	3836604.00	Non-MPPEH Debris	Scrap	N/A	N/A	N/A	1	6	1	Scrap Bin	None	
F4D6I3-00161	BPEA	F4D6I3	16.81	1/26/2010	287638.80	3836608.40	Non-MPPEH Debris	Scrap	N/A	N/A	N/A	1	6	0.2	Scrap Bin	None	
F4D6I3-00162	BPEA	F4D6I3	16.55	1/26/2010	287646.20	3836638.00	Non-MPPEH Debris	Scrap	N/A	N/A	N/A	1	12	0.2	Scrap Bin	None	
F4D6I3-00164	BPEA	F4D6I3	16.31	1/26/2010	287647.60	3836628.20	Non-MPPEH Debris	Scrap	N/A	N/A	N/A	1	1	0.1	Scrap Bin	None	
F4D6I3-00165	BPEA	F4D6I3	16.24	1/26/2010	287646.20	3836637.00	SHD	Shared	Shared	N/A	N/A	0	0	0	Left in Place	None	Shared with F4D6I3-00162
F4D6I3-00168	BPEA	F4D6I3	15.93	1/26/2010	287642.40	3836617.20	Non-MPPEH Debris	Scrap	N/A	N/A	N/A	1	9	0.1	Scrap Bin	None	
F4D6I3-00170	BPEA	F4D6I3	15.68	1/26/2010	287617.00	3836618.00	Non-MPPEH Debris	Scrap	N/A	N/A	N/A	1	12	4	Scrap Bin	None	
F4D6I3-00171	BPEA	F4D6I3	15.66	1/26/2010	287649.70	3836602.80	Non-MPPEH Debris	Scrap	N/A	N/A	N/A	1	1	0.1	Scrap Bin	None	
F4D6I3-00172	BPEA	F4D6I3	15.35	1/26/2010	287639.60	3836646.40	Non-MPPEH Debris	Scrap	N/A	N/A	N/A	1	3	0.4	Scrap Bin	None	
F4D6I3-00175	BPEA	F4D6I3	14.53	1/26/2010	287647.00	3836650.00	Non-MPPEH Debris	Scrap	N/A	N/A	N/A	1	6	0.1	Scrap Bin	None	
F4D6I3-00178	BPEA	F4D6I3	14.36	1/26/2010	287615.60	3836626.80	Non-MPPEH Debris	Scrap	N/A	N/A	N/A	1	4	0.5	Scrap Bin	None	
F4D6I3-00179	BPEA	F4D6I3	14.34	1/26/2010	287641.40	3836626.60	Non-MPPEH Debris	Scrap	N/A	N/A	N/A	1	6	1	Scrap Bin	None	
F4D6I3-00180	BPEA	F4D6I3	14.23	1/26/2010	287637.20	3836646.20	Non-MPPEH Debris	Scrap	N/A	N/A	N/A	1	8	0.2	Scrap Bin	None	
F4D6I3-00183	BPEA	F4D6I3	13.30	1/26/2010	287647.00	3836636.40	Non-MPPEH Debris	Scrap	N/A	N/A	N/A	1	3	0.1	Scrap Bin	None	
F4D6I3-00186	BPEA	F4D6I3	12.28	1/26/2010	287636.60	3836605.40	Non-MPPEH Debris	Scrap	N/A	N/A	N/A	1	5	0.2	Scrap Bin	None	
F4D6I3-00187	BPEA	F4D6I3	12.25	1/26/2010	287643.20	3836614.80	Non-MPPEH Debris	Scrap	N/A	N/A	N/A	1	15	0.1	Scrap Bin	None	
F4D6I3-00196	BPEA	F4D6I3	11.11	1/26/2010	287634.70	3836631.80	Non-MPPEH Debris	Scrap	N/A	N/A	N/A	1	3	0.1	Scrap Bin	None	
F4D6I3-00197	BPEA	F4D6I3	10.72	1/26/2010	287648.20	3836611.90	Non-MPPEH Debris	Scrap	N/A	N/A	N/A	1	3	0.1	Scrap Bin	None	
F4D6I3-00199	BPEA	F4D6I3	10.50	1/26/2010	287645.40	3836625.60	Non-MPPEH Debris	Scrap	N/A	N/A	N/A	1	9	0.2	Scrap Bin	None	
F4D6I3-00200	BPEA	F4D6I3	10.50	1/26/2010	287647.60	3836621.80	Non-MPPEH Debris	Scrap	N/A	N/A	N/A	1	6	0.2	Scrap Bin	None	
F4D6I3-00203	BPEA	F4D6I3	10.09	1/26/2010	287602.20	3836626.60	Non-MPPEH Debris	Scrap	N/A	N/A	N/A	1	6	0.2	Scrap Bin	None	
F4D6I3-00204	BPEA	F4D6I3	10.02	1/26/2010	287649.80	3836605.80	No Contact	No Contact	N / A	N / A	N / A	0	0	0	Left in Place	None	
F4D6I3-00205	BPEA	F4D6I3	9.90	1/26/2010	287647.00	3836622.60	Non-MPPEH Debris	Scrap	N/A	N/A	N/A	1	4	0.1	Scrap Bin	None	
F4D6I3-00206	BPEA	F4D6I3	9.88	1/26/2010	287636.60	3836641.40	No Contact	No Contact	N / A	N / A	N / A	0	0	0	Left in Place	None	
F4D6I3-00207	BPEA	F4D6I3	9.83	1/26/2010	287600.80	3836625.00	Non-MPPEH Debris	Scrap	N/A	N/A	N/A	1	7	0.1	Scrap Bin	None	
F4D6I3-00210	BPEA	F4D6I3	9.70	1/26/2010	287632.80	3836644.20	Non-MPPEH Debris	Scrap	N/A	N/A	N/A	1	3	0.1	Scrap Bin	None	

Anomaly Identification	Phase	Grid	Amplitude (millivolts)	Dig Date	Easting (UTM)	Northing (UTM)	Item Group	Item Class	Category	Filler	Fuze	Quantity	Depth (inch)	Weight (pound)	Action Taken	Demolition Required?	Item Comment
F4D6I3-00211	BPEA	F4D6I3	9.52	1/26/2010	287632.80	3836608.40	Non-MPPEH Debris	Scrap	N/A	N/A	N/A	1	4	0.2	Scrap Bin	None	
F4D6I3-00216	BPEA	F4D6I3	8.96	1/26/2010	287616.40	3836604.80	Non-MPPEH Debris	Scrap	N/A	N/A	N/A	1	5	1	Scrap Bin	None	
F4D6I3-00217	BPEA	F4D6I3	8.93	1/26/2010	287635.50	3836641.50	Non-MPPEH Debris	Scrap	N/A	N/A	N/A	1	2	0.5	Scrap Bin	None	
F4D6I3-00219	BPEA	F4D6I3	8.72	1/26/2010	287633.60	3836606.00	Non-MPPEH Debris	Scrap	N/A	N/A	N/A	1	8	0.1	Scrap Bin	None	
F4D6I3-00220	BPEA	F4D6I3	8.61	1/26/2010	287641.80	3836620.00	Non-MPPEH Debris	Scrap	N/A	N/A	N/A	1	4	0.1	Scrap Bin	None	
F4D6I3-00221	BPEA	F4D6I3	8.48	1/26/2010	287649.80	3836615.60	Non-MPPEH Debris	Scrap	N/A	N/A	N/A	1	10	0.1	Scrap Bin	None	
F4D6I3-00222	BPEA	F4D6I3	8.41	1/26/2010	287644.80	3836619.40	Non-MPPEH Debris	Scrap	N/A	N/A	N/A	1	8	0.1	Scrap Bin	None	
F4D6I3-00223	BPEA	F4D6I3	8.34	1/26/2010	287602.20	3836606.80	Non-MPPEH Debris	Scrap	N/A	N/A	N/A	1	3	0.1	Scrap Bin	None	
F4D6I3-00224	BPEA	F4D6I3	8.16	1/26/2010	287638.00	3836634.20	Non-MPPEH Debris	Scrap	N/A	N/A	N/A	1	6	0.25	Scrap Bin	None	
F4D6I3-00225	BPEA	F4D6I3	7.99	1/26/2010	287624.60	3836610.40	Non-MPPEH Debris	Scrap	N/A	N/A	N/A	1	3	0.2	Scrap Bin	None	
F4D6I3-00230	BPEA	F4D6I3	7.23	1/26/2010	287638.80	3836616.60	Non-MPPEH Debris	Scrap	N/A	N/A	N/A	1	2	0.2	Scrap Bin	None	
F4D6I3-00231	BPEA	F4D6I3	7.23	1/26/2010	287638.80	3836610.40	Non-MPPEH Debris	Scrap	N/A	N/A	N/A	1	10	0.3	Scrap Bin	None	
F4D6I3-00232	BPEA	F4D6I3	7.17	1/26/2010	287647.60	3836623.80	Non-MPPEH Debris	Scrap	N/A	N/A	N/A	1	9	1	Scrap Bin	None	
F4D6I3-00233	BPEA	F4D6I3	7.16	1/26/2010	287600.10	3836601.70	Non-MPPEH Debris	Scrap	N/A	N/A	N/A	1	0	0.1	Scrap Bin	None	
F4D6I3-00234	BPEA	F4D6I3	6.89	1/26/2010	287607.60	3836609.60	Non-MPPEH Debris	Scrap	N/A	N/A	N/A	1	4	0.3	Scrap Bin	None	
F4D6I3-00236	BPEA	F4D6I3	6.71	1/26/2010	287646.00	3836626.40	Non-MPPEH Debris	Scrap	N/A	N/A	N/A	1	22	0.2	Scrap Bin	None	
F4D6I3-00237	BPEA	F4D6I3	6.68	1/26/2010	287642.80	3836637.80	Non-MPPEH Debris	Scrap	N/A	N/A	N/A	1	3	0.1	Scrap Bin	None	
F4D6I3-00239	BPEA	F4D6I3	6.56	1/26/2010	287604.40	3836622.60	Non-MPPEH Debris	Scrap	N/A	N/A	N/A	1	3	0.2	Scrap Bin	None	
F4D6I3-00245	BPEA	F4D6I3	5.88	1/26/2010	287646.20	3836611.40	Non-MPPEH Debris	Scrap	N/A	N/A	N/A	1	4	0.1	Scrap Bin	None	
F4D6I3-00246	BPEA	F4D6I3	5.88	1/26/2010	287623.80	3836603.60	No Contact	No Contact	N / A	N / A	N / A	0	0	0	Left in Place	None	
F4D6I3-00247	BPEA	F4D6I3	5.71	1/26/2010	287644.00	3836617.40	Non-MPPEH Debris	Scrap	N/A	N/A	N/A	1	10	0.2	Scrap Bin	None	
F4D6I3-00248	BPEA	F4D6I3	5.65	1/26/2010	287642.60	3836645.20	Non-MPPEH Debris	Scrap	N/A	N/A	N/A	1	9	0.1	Scrap Bin	None	
F4D6I3-00251	BPEA	F4D6I3	5.41	1/26/2010	287644.00	3836621.80	Non-MPPEH Debris	Scrap	N/A	N/A	N/A	1	6	0.1	Scrap Bin	None	
F4D6I3-00253	BPEA	F4D6I3	5.34	1/26/2010	287649.40	3836646.80	Non-MPPEH Debris	Scrap	N/A	N/A	N/A	1	3	0.2	Scrap Bin	None	
F4D6I3-00254	BPEA	F4D6I3	5.32	1/26/2010	287646.20	3836618.00	Non-MPPEH Debris	Scrap	N/A	N/A	N/A	1	3	0.2	Scrap Bin	None	
F4D6I3-00255	BPEA	F4D6I3	5.31	1/26/2010	287643.20	3836625.60	Non-MPPEH Debris	Scrap	N/A	N/A	N/A	1	13	0.1	Scrap Bin	None	
F4D6I3-00256	BPEA	F4D6I3	5.12	1/26/2010	287648.80	3836647.60	Non-MPPEH Debris	Scrap	N/A	N/A	N/A	1	6	0.1	Scrap Bin	None	
F4D6I3-00258	BPEA	F4D6I3	5.02	1/26/2010	287633.00	3836641.40	No Contact	No Contact	N / A	N / A	N / A	0	0	0	Left in Place	None	
F4D6I3-00261	BPEA	F4D6I3	4.88	1/26/2010	287619.20	3836617.40	Non-MPPEH Debris	Scrap	N/A	N/A	N/A	1	6	0.5	Scrap Bin	None	
F4D6I3-00265	BPEA	F4D6I3	4.54	1/26/2010	287634.20	3836638.00	No Contact	No Contact	N / A	N / A	N / A	0	0	0	Left in Place	None	
F4D6I3-00272	BPEA	F4D6I3	4.30	1/26/2010	287638.00	3836643.80	Non-MPPEH Debris	Scrap	N/A	N/A	N/A	1	3	0.2	Scrap Bin	None	
F4D6I3-00273	BPEA	F4D6I3	4.27	1/26/2010	287649.80	3836648.20	Non-MPPEH Debris	Scrap	N/A	N/A	N/A	1	4	0.1	Scrap Bin	None	
F4D6I3-00274	BPEA	F4D6I3	4.25	1/26/2010	287632.00	3836609.60	Non-MPPEH Debris	Scrap	N/A	N/A	N/A	1	7	0.2	Scrap Bin	None	
F4D6I3-00275	BPEA	F4D6I3	4.23	1/26/2010	287606.00	3836605.20	Non-MPPEH Debris	Scrap	N/A	N/A	N/A	1	1	0.1	Scrap Bin	None	
F4D6I3-00278	BPEA	F4D6I3	4.11	1/26/2010	287621.50	3836626.60	Non-MPPEH Debris	Scrap	N/A	N/A	N/A	1	3	0.1	Scrap Bin	None	
F4D6I3-00281	BPEA	F4D6I3	3.96	1/26/2010	287636.40	3836622.00	Non-MPPEH Debris	Scrap	N/A	N/A	N/A	1	4	4	Scrap Bin	None	
F4D6I3-00282	BPEA	F4D6I3	3.95	1/26/2010	287606.00	3836627.40	Non-MPPEH Debris	Scrap	N/A	N/A	N/A	1	4	4	Scrap Bin	None	
F4D6I3-00283	BPEA	F4D6I3	3.95	1/26/2010	287618.30	3836615.00	Non-MPPEH Debris	Scrap	N/A	N/A	N/A	1	4	0.2	Scrap Bin	None	
F4D6I3-00284	BPEA	F4D6I3	3.91	1/26/2010	287602.00	3836600.60	Non-MPPEH Debris	Scrap	N/A	N/A	N/A	1	1	0.2	Scrap Bin	None	
F4D6I3-00285	BPEA	F4D6I3	3.88	1/26/2010	287645.60	3836645.20	Non-MPPEH Debris	Scrap	N/A	N/A	N/A	1	3	0.1	Scrap Bin	None	
F4D6I3-00286	BPEA	F4D6I3	3.88	1/26/2010	287600.20	3836611.60	Non-MPPEH Debris	Scrap	N/A	N/A	N/A	1	2	0.2	Scrap Bin	None	
F4D6I3-00289	BPEA	F4D6I3	3.55	1/26/2010	287647.60	3836613.80	Non-MPPEH Debris	Scrap	N/A	N/A	N/A	1	4	0.1	Scrap Bin	None	
F4D6I3-00296	BPEA	F4D6I3	3.27	1/26/2010	287629.80	3836600.60	Non-MPPEH Debris	Scrap	N/A	N/A	N/A	1	6	0.5	Scrap Bin	None	
F4D6I3-00297	BPEA	F4D6I3	3.22	1/26/2010	287629.80	3836619.00	Non-MPPEH Debris	Scrap	N/A	N/A	N/A	1	6	0.5	Scrap Bin	None	
F4D6I3-00301	BPEA	F4D6I3	3.13	1/26/2010	287623.80	3836611.20	Non-MPPEH Debris	Scrap	N/A	N/A	N/A	1	8	0.1	Scrap Bin	None	
F4D6I3-00303	BPEA	F4D6I3	3.09	1/26/2010	287632.00	3836614.60	Non-MPPEH Debris	Scrap	N/A	N/A	N/A	1	4	0.1	Scrap Bin	None	
F4D6I3-00304	BPEA	F4D6I3	3.08	1/26/2010	287648.60	3836642.20	Non-MPPEH Debris	Scrap	N/A	N/A	N/A	1	5	0.1	Scrap Bin	None	
F4D6I3-00306	BPEA	F4D6I3	3.07	1/26/2010	287602.20	3836602.80	Non-MPPEH Debris	Scrap	N/A	N/A	N/A	1	1	0.2	Scrap Bin	None	
F4D6I3-00307	BPEA	F4D6I3	3.06	1/26/2010	287613.40	3836620.60	Non-MPPEH Debris	Scrap	N/A	N/A	N/A	1	6	0.1	Scrap Bin	None	
F4D6I3-00308	BPEA	F4D6I3	3.05	1/26/2010	287628.80	3836618.80	No Contact	No Contact	N / A	N / A	N / A	0	0	0	Left in Place	None	
F4D6I3-00309	BPEA	F4D6I3	3.05	1/26/2010	287626.00	3836620.20	Non-MPPEH Debris	Scrap	N/A	N/A	N/A	1	0	0.2	Scrap Bin	None	
F4D6I3-00311	BPEA	F4D6I3	3.02	1/26/2010	287631.90	3836603.20	Non-MPPEH Debris	Scrap	N/A	N/A	N/A	1	1	0.1	Scrap Bin	None	
F4D6H2-00019	BPEA	F4D6H2	264.66	1/27/2010	287582.00	3836575.00	MPPEH	Rocket	Rocket, 3.5-inch, Practice, M29 Series, Rocket Warhead	None (empty)	Unfuzed	1	1	2	Consolidation Point	Demil	
F4D6H2-00038	BPEA	F4D6H2	44.87	1/27/2010	287588.60	3836572.40	MPPEH	Rocket	Rocket, 3.5-inch, Practice, M29 Series, Rocket Warhead	None (empty)	M405	1	12	2	Consolidation Point	Demil	
F4D6H2-00002	BPEA	F4D6H2	3124.85	1/27/2010	287597.80	3836579.00	Non-MPPEH Debris	Scrap	N/A	N/A	N/A	1	10	4	Scrap Bin	None	
F4D6H2-00005	BPEA	F4D6H2	2450.32	1/27/2010	287597.50	3836567.80	Non-MPPEH Debris	Scrap	N/A	N/A	N/A	1	0	5	Scrap Bin	None	
F4D6H2-00006	BPEA	F4D6H2	2317.40	1/27/2010	287599.20	3836574.60	Non-MPPEH Debris	Scrap	N/A	N/A	N/A	1	2	10	Scrap Bin	None	
F4D6H2-00007	BPEA	F4D6H2	1979.73	1/27/2010	287594.50	3836571.10	Non-MPPEH Debris	Scrap	N/A	N/A	N/A	1	0	10	Scrap Bin	None	
F4D6H2-00010	BPEA	F4D6H2	1211.18	1/27/2010	287593.70	3836566.50	Non-MPPEH Debris	Scrap	N/A	N/A	N/A	1	0	1	Scrap Bin	None	
F4D6H2-00015	BPEA	F4D6H2	480.44	1/27/2010	287584.40	3836550.60	Non-MPPEH Debris	Scrap	N/A	N/A	N/A	1	0	5	Scrap Bin	None	
F4D6H2-00021	BPEA	F4D6H2	248.77	1/27/2010	287599.20	3836556.20	Non-MPPEH Debris	Scrap	N/A	N/A	N/A	1	0	2	Scrap Bin	None	
F4D6H2-00025	BPEA	F4D6H2	87.03	1/27/2010	287594.50	3836599.90	Non-MPPEH Debris	Scrap	N/A	N/A	N/A	1	4	0.3	Scrap Bin	None	
F4D6H2-00029	BPEA	F4D6H2	63.93	1/27/2010	287585.00	3836565.20	Non-MPPEH Debris	Scrap	N/A	N/A	N/A	1	1	0.2	Scrap Bin	None	
F4D6H2-00030	BPEA	F4D6H2	63.87	1/27/2010	287591.60	3836593.00	Non-MPPEH Debris	Scrap	N/A	N/A	N/A	1	2	0.3	Scrap Bin	None	
F4D6H2-00033	BPEA	F4D6H2	57.52	1/27/2010	287588.00	3836567.20	Non-MPPEH Debris	Scrap	N/A	N/A	N/A	1	4	2	Scrap Bin	None	
F4D6H2-00035	BPEA	F4D6H2	51.82	1/27/2010	287588.00	3836569.80	Non-MPPEH Debris	Scrap	N/A	N/A	N/A	1	6	1	Scrap Bin	None	
F4D6H2-00039	BPEA	F4D6H2	43.49	1/27/2010	287593.20	3836586.20	Non-MPPEH Debris	Scrap	N/A	N/A	N/A	1	1	2	Scrap Bin	None	
F4D6H2-00040	BPEA	F4D6H2	42.78	1/27/2010	287596.20	3836582.00	Non-MPPEH Debris	Scrap	N/A	N/A	N/A	1	8	1	Scrap Bin	None	
F4D6H2-00043	BPEA	F4D6H2	38.04	1/27/2010	287599.90	3836554.80	QC Seed	QC Seed	N/A	N/A	N/A	1	6	0.2	Consolidation Point	None	
F4D6H2-00045	BPEA	F4D6H2	32.97	1/27/2010	287596.00	3836581.00	Non-MPPEH Debris	Scrap	N/A	N/A	N/A	1	12	3	Scrap Bin	None	
F4D6H2-00049	BPEA	F4D6H2	29.97	1/27/2010	287599.90	3836557.20	Non-MPPEH Debris	Scrap	N/A	N/A	N/A	1	4	0.5	Scrap Bin	None	
F4D6H2-00050	BPEA	F4D6H2	29.38	1/27/2010	287595.30	3836595.40	Non-MPPEH Debris	Scrap	N/A	N/A	N/A	1	5	1	Scrap Bin	None	
F4D6H2-00052	BPEA	F4D6H2	28.11	1/27/2010	287599.60	3836571.60	Non-MPPEH Debris	Scrap	N/A	N/A	N/A	1	12	2	Scrap Bin	None	
F4D6H2-00053	BPEA	F4D6H2	27.82	1/27/2010	287589.80	3836566.80	Non-MPPEH Debris	Scrap	N/A	N/A	N/A	1	4	0.1	Scrap Bin	None	
F4D6H2-00054	BPEA	F4D6H2	26.62	1/27/2010	287593.20	3836565.20	Non-MPPEH Debris	Scrap	N/A	N/A	N/A	1	6	0.3	Scrap Bin	None	
F4D6H2-00061	BPEA	F4D6H2	23.06	1/27/2010	287590.60	3836551.70	Non-MPPEH Debris	Scrap	N/A	N/A	N/A	1	1	0.1	Scrap Bin	None	
F4D6H2-00062	BPEA	F4D6H2	22.75	1/27/2010	287577.60	3836575.00	Non-MPPEH Debris	Scrap	N/A	N/A	N/A	1	0	0.4	Scrap Bin	None	
F4D6H2-00069	BPEA	F4D6H2	20.54	1/27/2010	287595.40	3836596.60	Non-MPPEH Debris	Scrap	N/A	N/A	N/A	1	5	0.3	Scrap Bin	None	
F4D6H2-00070	BPEA	F4D6H2	19.42	1/27/2010	287578.60	3836592.20	No Contact	No Contact	N / A	N / A	N / A	0	0	0	Left in Place	None	
F4D6H2-00072	BPEA	F4D6H2	18.36	1/27/2010	287578.60	3836553.20	No Contact	No Contact	N / A	N / A	N / A	0	0	0	Left in Place	None	
F4D6H2-00075	BPEA	F4D6H2	16.03	1/27/2010	287585.10	3836574.00	Non-MPPEH Debris	Scrap	N/A	N/A	N/A	1	0	0.3	Scrap Bin	None	
F4D6H2-00081	BPEA	F4D6H2	13.77	1/27/2010	287594.00	3836582.20	Non-MPPEH Debris	Scrap	N/A	N/A	N/A	1	8	0.1	Scrap Bin	None	
F4D6H2-00082	BPEA	F4D6H2	13.36	1/27/2010	287597.00	3836591.40	Non-MPPEH Debris	Scrap	N/A	N/A	N/A	1	3	0.2	Scrap Bin	None	
F4D6H2-00083	BPEA	F4D6H2	13.34	1/27/2010	287579.00	3836591.20	Non-MPPEH Debris	Scrap	N/A	N/A	N/A	1	11	2	Scrap Bin	None	
F4D6H2-00085	BPEA	F4D6H2	12.14	1/27/2010	287588.80	3836575.20	Non-MPPEH Debris	Scrap	N/A	N/A	N/A	1	3	0.1	Scrap Bin	None	
F4D6H2-00090	BPEA	F4D6H2	11.31	1/27/2010	287594.00	3836596.40	Non-MPPEH Debris	Scrap	N/A	N/A	N/A	1	18	0.5	Scrap Bin	None	
F4D6H2-00093	BPEA	F4D6H2	10.63	1/27/2010	287593.20	3836551.40	Non-MPPEH Debris	Scrap	N/A	N/A	N/A	1	4	0.2	Scrap Bin	None	
F4D6H2-00095	BPEA	F4D6H2	9.89	1/27/2010	287576.20	3836572.20	Non-MPPEH Debris	Scrap	N/A	N/A	N/A	1	0	0.1	Scrap Bin	None	
F4D6H2-00096	BPEA	F4D6H2	9.68	1/27/2010	287598.30	3836592.20	Non-MPPEH Debris	Scrap	N/A	N/A	N/A	1	3	2	Scrap Bin	None	
F4D6H2-00101	BPEA	F4D6H2	8.84	1/27/2010	287596.80	3836599.60	Non-MPPEH Debris	Scrap	N/A	N/A	N/A	1	3	0.2	Scrap Bin	None	
F4D6H2-00103	BPEA	F4D6H2	8.47	1/27/2010	287584.90	3836571.10	Non-MPPEH Debris	Scrap	N/A	N/A	N/A	1	0	0.2	Scrap Bin	None	
F4D6H2-00104	BPEA	F4D6H2	7.78	1/27/2010	287599.20	3836586.20	Non-MPPEH Debris	Scrap	N/A	N/A	N/A	1	10	0.1	Scrap Bin	None	
F4D6H2-00109	BPEA	F4D6H2	6.65	1/27/2010	287594.80	3836564.40	Non-MPPEH Debris	Scrap	N/A	N/A	N/A	1	1	0.1	Scrap Bin	None	
F4D6H2-00110	BPEA	F4D6H2	6.35	1/27/2010	287591.00	3836558.80	Non-MPPEH Debris	Scrap	N/A	N/A	N/A	1	4	0.2	Scrap Bin	None	
F4D6H2-00111	BPEA	F4D6H2	6.33	1/27/2010	287594.00	3836558.00	Non-MPPEH Debris	Scrap	N/A	N/A	N/A	1	0	0.4	Scrap Bin	None	
F4D6H2-00113	BPEA	F4D6H2	6.14	1/27/2010	287592.00	3836577.40	No Contact	No Contact	N / A	N / A	N / A	0	0	0	Left in Place	None	
F4D6H2-00114	BPEA	F4D6H2	6.13	1/27/2010	287594.00	3836591.20	Non-MPPEH Debris	Scrap	N/A	N/A	N/A	1	5	0.5	Scrap Bin	None	
F4D6H2-00119	BPEA	F4D6H2	5.72	1/27/2010	287597.20	3836574.20	Non-MPPEH Debris	Scrap	N/A	N/A	N/A	1	2	0.3	Scrap Bin	None	

Anomaly Identification	Phase	Grid	Amplitude (millivolts)	Dig Date	Easting (UTM)	Northing (UTM)	Item Group	Item Class	Category	Filler	Fuze	Quantity	Depth (inch)	Weight (pound)	Action Taken	Demolition Required?	Item Comment
F4D6H2-00123	BPEA	F4D6H2	5.25	1/27/2010	287586.60	3836551.00	No Contact	No Contact	N / A	N / A	N / A	0	0	0	Left in Place	None	
F4D6H2-00124	BPEA	F4D6H2	5.17	1/27/2010	287592.40	3836564.00	No Contact	No Contact	N / A	N / A	N / A	0	0	0	Left in Place	None	
F4D6H2-00125	BPEA	F4D6H2	5.16	1/27/2010	287587.40	3836574.80	Non-MPPEH Debris	Scrap	N/A	N/A	N/A	1	3	0.5	Scrap Bin	None	
F4D6H2-00127	BPEA	F4D6H2	4.83	1/27/2010	287598.90	3836594.00	Non-MPPEH Debris	Scrap	N/A	N/A	N/A	1	5	4	Scrap Bin	None	
F4D6H2-00128	BPEA	F4D6H2	4.78	1/27/2010	287583.60	3836554.60	No Contact	No Contact	N / A	N / A	N / A	0	0	0	Left in Place	None	
F4D6H2-00131	BPEA	F4D6H2	4.54	1/27/2010	287590.20	3836565.00	Non-MPPEH Debris	Scrap	N/A	N/A	N/A	1	5	0.1	Scrap Bin	None	
F4D6H2-00134	BPEA	F4D6H2	4.27	1/27/2010	287578.40	3836573.40	No Contact	No Contact	N / A	N / A	N / A	0	0	0	Left in Place	None	
F4D6H2-00135	BPEA	F4D6H2	4.22	1/27/2010	287599.20	3836581.20	No Contact	No Contact	N / A	N / A	N / A	0	0	0	Left in Place	None	
F4D6H2-00136	BPEA	F4D6H2	4.21	1/27/2010	287579.20	3836551.40	Non-MPPEH Debris	Scrap	N/A	N/A	N/A	1	6	0.1	Scrap Bin	None	
F4D6H2-00137	BPEA	F4D6H2	4.16	1/27/2010	287598.50	3836598.50	Non-MPPEH Debris	Scrap	N/A	N/A	N/A	1	18	0.4	Scrap Bin	None	
F4D6H2-00138	BPEA	F4D6H2	4.14	1/27/2010	287593.20	3836577.60	Non-MPPEH Debris	Scrap	N/A	N/A	N/A	1	0	1	Scrap Bin	None	
F4D6H2-00141	BPEA	F4D6H2	3.93	1/27/2010	287582.80	3836560.80	No Contact	No Contact	N / A	N / A	N / A	0	0	0	Left in Place	None	
F4D6H2-00142	BPEA	F4D6H2	3.91	1/27/2010	287593.20	3836592.40	Non-MPPEH Debris	Scrap	N/A	N/A	N/A	1	6	0.4	Scrap Bin	None	
F4D6H2-00143	BPEA	F4D6H2	3.87	1/27/2010	287592.40	3836591.40	Non-MPPEH Debris	Scrap	N/A	N/A	N/A	1	6	0.5	Scrap Bin	None	
F4D6H2-00145	BPEA	F4D6H2	3.74	1/27/2010	287579.80	3836561.70	No Contact	No Contact	N / A	N / A	N / A	0	0	0	Left in Place	None	
F4D6H2-00146	BPEA	F4D6H2	3.73	1/27/2010	287584.40	3836560.20	Non-MPPEH Debris	Scrap	N/A	N/A	N/A	1	6	0.1	Scrap Bin	None	
F4D6H2-00147	BPEA	F4D6H2	3.70	1/27/2010	287590.40	3836569.80	Non-MPPEH Debris	Scrap	N/A	N/A	N/A	1	9	0.1	Scrap Bin	None	
F4D6H2-00150	BPEA	F4D6H2	3.63	1/27/2010	287588.20	3836551.00	No Contact	No Contact	N / A	N / A	N / A	0	0	0	Left in Place	None	
F4D6H2-00153	BPEA	F4D6H2	3.52	1/27/2010	287582.80	3836567.80	Non-MPPEH Debris	Scrap	N/A	N/A	N/A	1	8	0.1	Scrap Bin	None	
F4D6H2-00154	BPEA	F4D6H2	3.51	1/27/2010	287586.50	3836559.50	Non-MPPEH Debris	Scrap	N/A	N/A	N/A	1	9	0.2	Scrap Bin	None	
F4D6H2-00155	BPEA	F4D6H2	3.51	1/27/2010	287580.80	3836551.60	No Contact	No Contact	N / A	N / A	N / A	0	0	0	Left in Place	None	
F4D6H2-00156	BPEA	F4D6H2	3.46	1/27/2010	287588.00	3836559.40	No Contact	No Contact	N / A	N / A	N / A	0	0	0	Left in Place	None	
F4D6H2-00159	BPEA	F4D6H2	3.40	1/27/2010	287584.20	3836567.20	No Contact	No Contact	N / A	N / A	N / A	0	0	0	Left in Place	None	
F4D6H2-00164	BPEA	F4D6H2	3.34	1/27/2010	287596.40	3836574.80	Non-MPPEH Debris	Scrap	N/A	N/A	N/A	1	3	1	Scrap Bin	None	
F4D6H2-00167	BPEA	F4D6H2	3.25	1/27/2010	287580.00	3836555.40	Non-MPPEH Debris	Scrap	N/A	N/A	N/A	1	2	0.2	Scrap Bin	None	
F4D6H2-00168	BPEA	F4D6H2	3.25	1/27/2010	287589.60	3836582.40	Non-MPPEH Debris	Scrap	N/A	N/A	N/A	1	5	0.3	Scrap Bin	None	
F4D6H2-00169	BPEA	F4D6H2	3.24	1/27/2010	287594.70	3836584.70	Non-MPPEH Debris	Scrap	N/A	N/A	N/A	1	14	0.5	Scrap Bin	None	
F4D6H2-00175	BPEA	F4D6H2	3.06	1/27/2010	287594.00	3836593.60	Non-MPPEH Debris	Scrap	N/A	N/A	N/A	1	6	0.5	Scrap Bin	None	
F4D6H2-00178	BPEA	F4D6H2	3.02	1/27/2010	287582.80	3836596.80	Non-MPPEH Debris	Scrap	N/A	N/A	N/A	1	10	3	Scrap Bin	None	
F4D6H3-00002	BPEA	F4D6H3	1328.63	1/27/2010	287574.30	3836623.00	Non-MPPEH Debris	Scrap	N/A	N/A	N/A	1	4	5	Scrap Bin	None	
F4D6H3-00005	BPEA	F4D6H3	525.07	1/27/2010	287597.60	3836608.20	Non-MPPEH Debris	Scrap	N/A	N/A	N/A	1	4	10	Scrap Bin	None	
F4D6H3-00007	BPEA	F4D6H3	512.98	1/27/2010	287590.20	3836623.40	Non-MPPEH Debris	Scrap	N/A	N/A	N/A	1	2	3	Scrap Bin	None	
F4D6H3-00012	BPEA	F4D6H3	217.16	1/27/2010	287570.90	3836624.10	Non-MPPEH Debris	Scrap	N/A	N/A	N/A	1	2	1	Scrap Bin	None	
F4D6H3-00013	BPEA	F4D6H3	205.33	1/27/2010	287597.60	3836605.80	Non-MPPEH Debris	Scrap	N/A	N/A	N/A	1	1	1	Scrap Bin	None	
F4D6H3-00019	BPEA	F4D6H3	172.19	1/27/2010	287596.20	3836605.60	Non-MPPEH Debris	Scrap	N/A	N/A	N/A	1	4	0.1	Scrap Bin	None	
F4D6H3-00020	BPEA	F4D6H3	167.72	1/27/2010	287576.60	3836648.80	Non-MPPEH Debris	Scrap	N/A	N/A	N/A	1	0	0	Scrap Bin	None	
F4D6H3-00025	BPEA	F4D6H3	145.23	1/27/2010	287594.80	3836604.20	Non-MPPEH Debris	Scrap	N/A	N/A	N/A	1	2	3	Scrap Bin	None	
F4D6H3-00026	BPEA	F4D6H3	133.14	1/27/2010	287580.30	3836648.20	Non-MPPEH Debris	Scrap	N/A	N/A	N/A	1	2	5	Scrap Bin	None	
F4D6H3-00027	BPEA	F4D6H3	122.03	1/27/2010	287593.80	3836612.40	Non-MPPEH Debris	Scrap	N/A	N/A	N/A	1	5	1	Scrap Bin	None	
F4D6H3-00028	BPEA	F4D6H3	117.77	1/27/2010	287588.00	3836637.80	Non-MPPEH Debris	Scrap	N/A	N/A	N/A	1	3	3	Scrap Bin	None	
F4D6H3-00031	BPEA	F4D6H3	110.18	1/27/2010	287584.20	3836621.60	Non-MPPEH Debris	Scrap	N/A	N/A	N/A	1	0	0.5	Scrap Bin	None	
F4D6H3-00035	BPEA	F4D6H3	73.16	1/27/2010	287595.40	3836621.80	Non-MPPEH Debris	Scrap	N/A	N/A	N/A	1	0	0.5	Scrap Bin	None	
F4D6H3-00042	BPEA	F4D6H3	50.42	1/27/2010	287593.20	3836611.40	Non-MPPEH Debris	Scrap	N/A	N/A	N/A	1	15	1	Scrap Bin	None	
F4D6H3-00046	BPEA	F4D6H3	43.39	1/27/2010	287576.40	3836602.50	QC Seed	QC Seed	N/A	N/A	N/A	1	3	0.2	Consolidation Point	None	
F4D6H3-00048	BPEA	F4D6H3	39.15	1/27/2010	287576.60	3836616.80	Non-MPPEH Debris	Scrap	N/A	N/A	N/A	1	2	20	Scrap Bin	None	
F4D6H3-00051	BPEA	F4D6H3	34.50	1/27/2010	287593.20	3836616.60	Non-MPPEH Debris	Scrap	N/A	N/A	N/A	1	7	0.1	Scrap Bin	None	
F4D6H3-00052	BPEA	F4D6H3	33.35	1/27/2010	287599.20	3836606.40	Non-MPPEH Debris	Scrap	N/A	N/A	N/A	1	1	0.2	Scrap Bin	None	
F4D6H3-00053	BPEA	F4D6H3	32.63	1/27/2010	287598.40	3836621.20	Non-MPPEH Debris	Scrap	N/A	N/A	N/A	1	5	1	Scrap Bin	None	
F4D6H3-00056	BPEA	F4D6H3	30.02	1/27/2010	287591.00	3836622.20	Non-MPPEH Debris	Scrap	N/A	N/A	N/A	1	3	0.2	Scrap Bin	None	
F4D6H3-00060	BPEA	F4D6H3	26.78	1/27/2010	287579.30	3836608.60	Non-MPPEH Debris	Scrap	N/A	N/A	N/A	1	18	1	Scrap Bin	None	
F4D6H3-00061	BPEA	F4D6H3	26.54	1/27/2010	287597.60	3836642.80	Non-MPPEH Debris	Scrap	N/A	N/A	N/A	1	2	1	Scrap Bin	None	
F4D6H3-00065	BPEA	F4D6H3	22.45	1/27/2010	287585.20	3836643.40	Non-MPPEH Debris	Scrap	N/A	N/A	N/A	1	8	0.2	Scrap Bin	None	
F4D6H3-00067	BPEA	F4D6H3	18.17	1/27/2010	287597.00	3836618.00	Non-MPPEH Debris	Scrap	N/A	N/A	N/A	1	3	1	Scrap Bin	None	
F4D6H3-00073	BPEA	F4D6H3	15.23	1/27/2010	287591.20	3836616.00	Non-MPPEH Debris	Scrap	N/A	N/A	N/A	1	4	0.1	Scrap Bin	None	
F4D6H3-00077	BPEA	F4D6H3	12.85	1/27/2010	287594.60	3836616.20	Non-MPPEH Debris	Scrap	N/A	N/A	N/A	1	2	0.3	Scrap Bin	None	
F4D6H3-00080	BPEA	F4D6H3	12.20	1/27/2010	287582.50	3836643.40	Non-MPPEH Debris	Scrap	N/A	N/A	N/A	1	8	0.5	Scrap Bin	None	
F4D6H3-00081	BPEA	F4D6H3	11.95	1/27/2010	287594.80	3836618.20	Non-MPPEH Debris	Scrap	N/A	N/A	N/A	1	0	1	Scrap Bin	None	
F4D6H3-00082	BPEA	F4D6H3	11.54	1/27/2010	287599.20	3836602.30	Non-MPPEH Debris	Scrap	N/A	N/A	N/A	1	7	0.2	Scrap Bin	None	
F4D6H3-00083	BPEA	F4D6H3	11.30	1/27/2010	287598.20	3836604.20	Non-MPPEH Debris	Scrap	N/A	N/A	N/A	1	4	2	Scrap Bin	None	
F4D6H3-00084	BPEA	F4D6H3	10.63	1/27/2010	287589.90	3836621.50	Non-MPPEH Debris	Scrap	N/A	N/A	N/A	1	4	0.2	Scrap Bin	None	
F4D6H3-00085	BPEA	F4D6H3	10.48	1/27/2010	287567.80	3836632.60	Non-MPPEH Debris	Scrap	N/A	N/A	N/A	1	4	0.2	Scrap Bin	None	
F4D6H3-00086	BPEA	F4D6H3	10.40	1/27/2010	287578.40	3836609.80	Non-MPPEH Debris	Scrap	N/A	N/A	N/A	1	5	2	Scrap Bin	None	
F4D6H3-00087	BPEA	F4D6H3	10.14	1/27/2010	287597.80	3836625.60	Non-MPPEH Debris	Scrap	N/A	N/A	N/A	1	9	0.5	Scrap Bin	None	
F4D6H3-00091	BPEA	F4D6H3	9.35	1/27/2010	287594.80	3836602.80	Non-MPPEH Debris	Scrap	N/A	N/A	N/A	1	2	0.5	Scrap Bin	None	
F4D6H3-00093	BPEA	F4D6H3	8.98	1/27/2010	287593.20	3836618.40	Non-MPPEH Debris	Scrap	N/A	N/A	N/A	1	7	0.2	Scrap Bin	None	
F4D6H3-00094	BPEA	F4D6H3	8.75	1/27/2010	287583.60	3836642.80	Non-MPPEH Debris	Scrap	N/A	N/A	N/A	1	4	0.2	Scrap Bin	None	
F4D6H3-00096	BPEA	F4D6H3	8.42	1/27/2010	287594.80	3836601.20	Non-MPPEH Debris	Scrap	N/A	N/A	N/A	1	10	2	Scrap Bin	None	
F4D6H3-00097	BPEA	F4D6H3	8.37	1/27/2010	287599.20	3836611.80	Non-MPPEH Debris	Scrap	N/A	N/A	N/A	1	9	0.5	Scrap Bin	None	
F4D6H3-00098	BPEA	F4D6H3	8.24	1/27/2010	287584.40	3836645.60	Non-MPPEH Debris	Scrap	N/A	N/A	N/A	1	8	2	Scrap Bin	None	
F4D6H3-00100	BPEA	F4D6H3	7.90	1/27/2010	287562.00	3836626.80	Non-MPPEH Debris	Scrap	N/A	N/A	N/A	1	0	0.1	Scrap Bin	None	
F4D6H3-00101	BPEA	F4D6H3	7.88	1/27/2010	287591.20	3836609.20	Non-MPPEH Debris	Scrap	N/A	N/A	N/A	1	6	0.1	Scrap Bin	None	
F4D6H3-00102	BPEA	F4D6H3	7.80	1/27/2010	287597.80	3836649.00	Non-MPPEH Debris	Scrap	N/A	N/A	N/A	1	1	0.5	Scrap Bin	None	
F4D6H3-00103	BPEA	F4D6H3	7.70	1/27/2010	287573.00	3836625.30	Non-MPPEH Debris	Scrap	N/A	N/A	N/A	1	24	3	Scrap Bin	None	
F4D6H3-00104	BPEA	F4D6H3	7.69	1/27/2010	287581.40	3836606.20	Non-MPPEH Debris	Scrap	N/A	N/A	N/A	1	3	0.1	Scrap Bin	None	
F4D6H3-00105	BPEA	F4D6H3	7.67	1/27/2010	287577.40	3836639.60	No Contact	No Contact	N / A	N / A	N / A	0	0	0	Left in Place	None	
F4D6H3-00106	BPEA	F4D6H3	7.37	1/27/2010	287596.40	3836600.20	Non-MPPEH Debris	Scrap	N/A	N/A	N/A	1	3	0.2	Scrap Bin	None	
F4D6H3-00108	BPEA	F4D6H3	7.03	1/27/2010	287597.00	3836603.00	No Contact	No Contact	N / A	N / A	N / A	0	0	0	Left in Place	None	
F4D6H3-00109	BPEA	F4D6H3	6.96	1/27/2010	287595.40	3836617.00	Non-MPPEH Debris	Scrap	N/A	N/A	N/A	1	8	0.5	Scrap Bin	None	
F4D6H3-00110	BPEA	F4D6H3	6.89	1/27/2010	287561.10	3836619.40	No Contact	No Contact	N / A	N / A	N / A	0	0	0	Left in Place	None	
F4D6H3-00111	BPEA	F4D6H3	6.88	1/27/2010	287596.20	3836633.20	No Contact	No Contact	N / A	N / A	N / A	0	0	0	Left in Place	None	
F4D6H3-00112	BPEA	F4D6H3	6.60	1/27/2010	287591.60	3836617.40	Non-MPPEH Debris	Scrap	N/A	N/A	N/A	1	10	0.2	Scrap Bin	None	
F4D6H3-00116	BPEA	F4D6H3	6.00	1/27/2010	287580.60	3836641.20	Non-MPPEH Debris	Scrap	N/A	N/A	N/A	1	2	3	Scrap Bin	None	
F4D6H3-00117	BPEA	F4D6H3	5.94	1/27/2010	287586.60	3836602.60	Non-MPPEH Debris	Scrap	N/A	N/A	N/A	1	7	0.1	Scrap Bin	None	
F4D6H3-00118	BPEA	F4D6H3	5.80	1/27/2010	287592.40	3836609.40	Non-MPPEH Debris	Scrap	N/A	N/A	N/A	1	10	0.2	Scrap Bin	None	
F4D6H3-00119	BPEA	F4D6H3	5.75	1/27/2010	287597.00	3836616.20	Non-MPPEH Debris	Scrap	N/A	N/A	N/A	1	3	0.3	Scrap Bin	None	
F4D6H3-00121	BPEA	F4D6H3	5.56	1/27/2010	287590.40	3836611.80	Non-MPPEH Debris	Scrap	N/A	N/A	N/A	1	8	0.2	Scrap Bin	None	
F4D6H3-00122	BPEA	F4D6H3	5.47	1/27/2010	287566.40	3836616.60	No Contact	No Contact	N / A	N / A	N / A	0	0	0	Left in Place	None	
F4D6H3-00123	BPEA	F4D6H3	5.37	1/27/2010	287590.60	3836610.80	Non-MPPEH Debris	Scrap	N/A	N/A	N/A	1	5	0.1	Scrap Bin	None	
F4D6H3-00124	BPEA	F4D6H3	5.22	1/27/2010	287581.20	3836625.60	Non-MPPEH Debris	Scrap	N/A	N/A	N/A	1	9	0.4	Scrap Bin	None	
F4D6H3-00125	BPEA	F4D6H3	5.18	1/27/2010	287569.80	3836640.60	No Contact	No Contact	N / A	N / A	N / A	0	0	0	Left in Place	None	
F4D6H3-00127	BPEA	F4D6H3	4.99	1/27/2010	287565.60	3836615.80	Non-MPPEH Debris	Scrap	N/A	N/A	N/A	1	2	0.1	Scrap Bin	None	
F4D6H3-00129	BPEA	F4D6H3	4.76	1/27/2010	287584.70	3836642.30	Non-MPPEH Debris	Scrap	N/A	N/A	N/A	1	4	0.1	Scrap Bin	None	
F4D6H3-00130	BPEA	F4D6H3	4.73	1/27/2010	287591.00	3836634.40	No Contact	No Contact	N / A	N / A	N / A	0	0	0	Left in Place	None	
F4D6H3-00131	BPEA	F4D6H3	4.58	1/27/2010	287573.80	3836628.60	Non-MPPEH Debris	Scrap	N/A	N/A	N/A	1	4	0.3	Scrap Bin	None	
F4D6H3-00132	BPEA	F4D6H3	4.54	1/27/2010	287573.20	3836620.40	No Contact	No Contact	N / A	N / A	N / A	0	0	0	Left in Place	None	
F4D6H3-00133	BPEA	F4D6H3	4.23	1/27/2010	287599.80	3836609.60	Non-MPPEH Debris	Scrap	N/A	N/A	N/A	1	4	0.4	Scrap Bin	None	
F4D6H3-00134	BPEA	F4D6H3	4.19	1/27/2010	287599.80	3836638.60	No Contact	No Contact	N / A	N / A	N / A	0	0	0	Left in Place	None	
F4D6H3-00135	BPEA	F4D6H3	4.09	1/27/2010	287566.40	3836633.40	Non-MPPEH Debris	Scrap	N/A	N/A	N/A	1	2	0.1	Scrap Bin	None	

Anomaly Identification	Phase	Grid	Amplitude (millivolts)	Dig Date	Easting (UTM)	Northing (UTM)	Item Group	Item Class	Category	Filler	Fuze	Quantity	Depth (inch)	Weight (pound)	Action Taken	Demolition Required?	Item Comment
F4D6H3-00136	BPEA	F4D6H3	4.01	1/27/2010	287599.20	3836619.20	Non-MPPEH Debris	Scrap	N/A	N/A	N/A	1	1	0.1	Scrap Bin	None	
F4D6H3-00137	BPEA	F4D6H3	3.99	1/27/2010	287565.60	3836629.20	Non-MPPEH Debris	Scrap	N/A	N/A	N/A	1	3	0.1	Scrap Bin	None	
F4D6H3-00138	BPEA	F4D6H3	3.94	1/27/2010	287568.60	3836616.20	No Contact	No Contact	N / A	N / A	N / A	0	0	0	Left in Place	None	
F4D6H3-00139	BPEA	F4D6H3	3.83	1/27/2010	287583.60	3836639.10	No Contact	No Contact	N / A	N / A	N / A	0	0	0	Left in Place	None	
F4D6H3-00141	BPEA	F4D6H3	3.72	1/27/2010	287575.40	3836629.40	No Contact	No Contact	N / A	N / A	N / A	0	0	0	Left in Place	None	
F4D6H3-00142	BPEA	F4D6H3	3.72	1/27/2010	287572.40	3836617.40	Non-MPPEH Debris	Scrap	N/A	N/A	N/A	1	4	0.2	Scrap Bin	None	
F4D6H3-00143	BPEA	F4D6H3	3.60	1/27/2010	287562.60	3836619.20	No Contact	No Contact	N / A	N / A	N / A	0	0	0	Left in Place	None	
F4D6H3-00145	BPEA	F4D6H3	3.37	1/27/2010	287567.10	3836629.50	No Contact	No Contact	N / A	N / A	N / A	0	0	0	Left in Place	None	
F4D6H3-00146	BPEA	F4D6H3	3.29	1/27/2010	287564.90	3836631.00	No Contact	No Contact	N / A	N / A	N / A	0	0	0	Left in Place	None	
F4D6H3-00147	BPEA	F4D6H3	3.27	1/27/2010	287595.40	3836644.80	Non-MPPEH Debris	Scrap	N/A	N/A	N/A	1	6	0.1	Scrap Bin	None	
F4D6H3-00148	BPEA	F4D6H3	3.25	1/27/2010	287588.80	3836615.80	No Contact	No Contact	N / A	N / A	N / A	0	0	0	Left in Place	None	
F4D6H3-00149	BPEA	F4D6H3	3.21	1/27/2010	287591.00	3836631.40	No Contact	No Contact	N / A	N / A	N / A	0	0	0	Left in Place	None	
F4D6H3-00150	BPEA	F4D6H3	3.20	1/27/2010	287573.10	3836608.30	No Contact	No Contact	N / A	N / A	N / A	0	0	0	Left in Place	None	
F4D6H3-00151	BPEA	F4D6H3	3.15	1/27/2010	287574.50	3836620.00	Non-MPPEH Debris	Scrap	N/A	N/A	N/A	1	4	0.2	Scrap Bin	None	
F4D6H3-00152	BPEA	F4D6H3	3.15	1/27/2010	287586.60	3836636.80	No Contact	No Contact	N / A	N / A	N / A	0	0	0	Left in Place	None	
F4D6H3-00154	BPEA	F4D6H3	3.14	1/27/2010	287588.80	3836611.60	Non-MPPEH Debris	Scrap	N/A	N/A	N/A	1	4	0.1	Scrap Bin	None	
F4D6H3-00155	BPEA	F4D6H3	3.14	1/27/2010	287574.60	3836608.80	No Contact	No Contact	N / A	N / A	N / A	0	0	0	Left in Place	None	
F4D6H3-00156	BPEA	F4D6H3	3.07	1/27/2010	287593.20	3836601.80	Non-MPPEH Debris	Scrap	N/A	N/A	N/A	1	3	0.4	Scrap Bin	None	
F4D6H3-00157	BPEA	F4D6H3	3.06	1/27/2010	287594.00	3836632.00	No Contact	No Contact	N / A	N / A	N / A	0	0	0	Left in Place	None	
F4D6H3-00158	BPEA	F4D6H3	3.02	1/27/2010	287591.80	3836601.40	No Contact	No Contact	N / A	N / A	N / A	0	0	0	Left in Place	None	
F4D6H3-00159	BPEA	F4D6H3	3.01	1/27/2010	287587.20	3836630.20	No Contact	No Contact	N / A	N / A	N / A	0	0	0	Left in Place	None	
F4D6I3-00013	BPEA	F4D6I3	1928.69	1/27/2010	287612.60	3836610.20	Non-MPPEH Debris	Scrap	N/A	N/A	N/A	1	18	20	Scrap Bin	None	
F4D6I3-00019	BPEA	F4D6I3	1279.07	1/27/2010	287609.00	3836613.60	Non-MPPEH Debris	Scrap	N/A	N/A	N/A	1	0	15	Scrap Bin	None	
F4D6I3-00022	BPEA	F4D6I3	968.33	1/27/2010	287603.00	3836621.20	No Contact	No Contact	N / A	N / A	N / A	0	0	0	Left in Place	None	
F4D6I3-00051	BPEA	F4D6I3	194.02	1/27/2010	287606.00	3836617.80	Non-MPPEH Debris	Scrap	N/A	N/A	N/A	1	4	2	Scrap Bin	None	
F4D6I3-00070	BPEA	F4D6I3	104.65	1/27/2010	287649.90	3836630.10	Non-MPPEH Debris	Scrap	N/A	N/A	N/A	1	6	0.2	Scrap Bin	None	
F4D6I3-00073	BPEA	F4D6I3	94.97	1/27/2010	287607.40	3836612.00	Non-MPPEH Debris	Scrap	N/A	N/A	N/A	1	0	0.2	Scrap Bin	None	
F4D6I3-00084	BPEA	F4D6I3	62.83	1/27/2010	287609.00	3836623.00	Non-MPPEH Debris	Scrap	N/A	N/A	N/A	1	7	5	Scrap Bin	None	
F4D6I3-00086	BPEA	F4D6I3	58.82	1/27/2010	287610.60	3836621.80	Non-MPPEH Debris	Scrap	N/A	N/A	N/A	1	10	0.1	Scrap Bin	None	
F4D6I3-00190	BPEA	F4D6I3	11.86	1/27/2010	287608.80	3836619.20	Non-MPPEH Debris	Scrap	N/A	N/A	N/A	1	10	0.2	Scrap Bin	None	
F4D6I3-00193	BPEA	F4D6I3	11.69	1/27/2010	287612.80	3836623.40	Non-MPPEH Debris	Scrap	N/A	N/A	N/A	1	3	0.2	Scrap Bin	None	
F4D6I3-00218	BPEA	F4D6I3	8.84	1/27/2010	287602.20	3836629.20	Non-MPPEH Debris	Scrap	N/A	N/A	N/A	1	6	0.3	Scrap Bin	None	
F4D6I3-00226	BPEA	F4D6I3	7.81	1/27/2010	287615.60	3836623.40	Non-MPPEH Debris	Scrap	N/A	N/A	N/A	1	3	0.1	Scrap Bin	None	
F4D6I3-00227	BPEA	F4D6I3	7.59	1/27/2010	287607.40	3836618.80	Non-MPPEH Debris	Scrap	N/A	N/A	N/A	1	4	0.1	Scrap Bin	None	
F4D6I3-00240	BPEA	F4D6I3	6.32	1/27/2010	287614.20	3836649.20	Non-MPPEH Debris	Scrap	N/A	N/A	N/A	1	4	0.2	Scrap Bin	None	
F4D6I3-00250	BPEA	F4D6I3	5.53	1/27/2010	287616.40	3836614.00	Non-MPPEH Debris	Scrap	N/A	N/A	N/A	1	2	1	Scrap Bin	None	
F4D6I3-00257	BPEA	F4D6I3	5.04	1/27/2010	287640.40	3836640.60	Non-MPPEH Debris	Scrap	N/A	N/A	N/A	1	18	0.5	Scrap Bin	None	
F4D6I3-00263	BPEA	F4D6I3	4.83	1/27/2010	287613.20	3836616.60	No Contact	No Contact	N / A	N / A	N / A	0	0	0	Left in Place	None	
F4D6I3-00268	BPEA	F4D6I3	4.43	1/27/2010	287608.20	3836648.80	Non-MPPEH Debris	Scrap	N/A	N/A	N/A	1	4	0.1	Scrap Bin	None	
F4D6I3-00280	BPEA	F4D6I3	4.03	1/27/2010	287613.40	3836618.60	Non-MPPEH Debris	Scrap	N/A	N/A	N/A	1	8	0.3	Scrap Bin	None	
F4D6I3-00291	BPEA	F4D6I3	3.47	1/27/2010	287612.80	3836615.60	No Contact	No Contact	N / A	N / A	N / A	0	0	0	Left in Place	None	
F4D6I3-00294	BPEA	F4D6I3	3.35	1/27/2010	287614.80	3836618.20	Non-MPPEH Debris	Scrap	N/A	N/A	N/A	1	6	0.1	Scrap Bin	None	
F4D6I2-00064	BPEA	F4D6I2	44.08	1/28/2010	287607.60	3836557.40	MPPEH	Grenade	Grenade, Signal, Illumination, 40mm, M583	None (empty)	N/A	1	5	0.5	Consolidation Point	Demil	
F4D6I2-00064	BPEA	F4D6I2	44.08	1/28/2010	287607.60	3836557.40	MPPEH	Grenade	Grenade, Signal, Illumination, 40mm, M583	None (empty)	N/A	1	5	0.5	Consolidation Point	Demil	
F4D6H2-00034	BPEA	F4D6H2	53.10	1/28/2010	287590.20	3836577.00	MPPEH	Rocket	Rocket, 3.5-inch, Practice, M29 Series, Rocket Warhead	None (empty)	M405	1	10	3	Consolidation Point	Demil	
F4D6I2-00028	BPEA	F4D6I2	169.92	1/28/2010	287646.70	3836593.50	MPPEH	Rocket	Rocket, 3.5-inch, Practice, M29 Series, Rocket Motor	None (empty)	Unfuzed	1	3	2	Consolidation Point	Demil	
F4D6I2-00069	BPEA	F4D6I2	39.89	1/28/2010	287618.20	3836552.30	MPPEH	Rocket	Rocket, 3.5-inch, Practice, M29 Series, Rocket Warhead	None (empty)	M405	1	10	2	Consolidation Point	Demil	
F4D6H2-00022	BPEA	F4D6H2	175.32	1/28/2010	287597.80	3836570.40	Non-MPPEH Debris	Scrap	N/A	N/A	N/A	1	6	0.1	Scrap Bin	None	
F4D6H2-00023	BPEA	F4D6H2	111.59	1/28/2010	287595.40	3836583.00	Non-MPPEH Debris	Scrap	N/A	N/A	N/A	1	3	0.1	Scrap Bin	None	
F4D6H2-00092	BPEA	F4D6H2	10.70	1/28/2010	287583.00	3836572.80	Non-MPPEH Debris	Scrap	N/A	N/A	N/A	1	0	0.1	Scrap Bin	None	
F4D6H2-00162	BPEA	F4D6H2	3.36	1/28/2010	287591.80	3836578.80	Non-MPPEH Debris	Scrap	N/A	N/A	N/A	1	9	0.2	Scrap Bin	None	
F4D6H2-00177	BPEA	F4D6H2	3.02	1/28/2010	287592.40	3836582.40	Non-MPPEH Debris	Scrap	N/A	N/A	N/A	1	8	1	Scrap Bin	None	
F4D6I2-00005	BPEA	F4D6I2	2841.39	1/28/2010	287616.00	3836560.80	Non-MPPEH Debris	Scrap	N/A	N/A	N/A	1	0	6	Scrap Bin	None	
F4D6I2-00009	BPEA	F4D6I2	800.43	1/28/2010	287600.20	3836574.80	Non-MPPEH Debris	Scrap	N/A	N/A	N/A	1	1	0.3	Scrap Bin	None	
F4D6I2-00012	BPEA	F4D6I2	459.77	1/28/2010	287627.00	3836552.40	Non-MPPEH Debris	Scrap	N/A	N/A	N/A	1	0	7	Scrap Bin	None	
F4D6I2-00013	BPEA	F4D6I2	397.08	1/28/2010	287609.20	3836569.40	Non-MPPEH Debris	Scrap	N/A	N/A	N/A	1	0	1	Scrap Bin	None	
F4D6I2-00018	BPEA	F4D6I2	280.32	1/28/2010	287644.00	3836600.00	No Contact	No Contact	N / A	N / A	N / A	0	0	0	Left in Place	None	
F4D6I2-00020	BPEA	F4D6I2	265.01	1/28/2010	287632.80	3836597.20	Non-MPPEH Debris	Scrap	N/A	N/A	N/A	1	5	0.2	Scrap Bin	None	
F4D6I2-00022	BPEA	F4D6I2	241.68	1/28/2010	287620.40	3836586.80	Non-MPPEH Debris	Scrap	N/A	N/A	N/A	1	0	0.1	Scrap Bin	None	
F4D6I2-00023	BPEA	F4D6I2	218.99	1/28/2010	287642.60	3836600.00	Non-MPPEH Debris	Scrap	N/A	N/A	N/A	1	3	0.1	Scrap Bin	None	
F4D6I2-00025	BPEA	F4D6I2	208.14	1/28/2010	287603.20	3836562.20	Non-MPPEH Debris	Scrap	N/A	N/A	N/A	1	3	2	Scrap Bin	None	
F4D6I2-00026	BPEA	F4D6I2	187.55	1/28/2010	287618.60	3836593.00	Non-MPPEH Debris	Scrap	N/A	N/A	N/A	1	5	1.5	Scrap Bin	None	
F4D6I2-00027	BPEA	F4D6I2	175.23	1/28/2010	287617.60	3836599.50	Non-MPPEH Debris	Scrap	N/A	N/A	N/A	1	2	4	Scrap Bin	None	
F4D6I2-00030	BPEA	F4D6I2	149.30	1/28/2010	287600.80	3836585.40	Non-MPPEH Debris	Scrap	N/A	N/A	N/A	1	8	0.2	Scrap Bin	None	
F4D6I2-00031	BPEA	F4D6I2	144.98	1/28/2010	287604.60	3836563.20	Non-MPPEH Debris	Scrap	N/A	N/A	N/A	1	3	1	Scrap Bin	None	
F4D6I2-00032	BPEA	F4D6I2	138.72	1/28/2010	287616.60	3836575.20	Non-MPPEH Debris	Scrap	N/A	N/A	N/A	1	20	30	Scrap Bin	None	
F4D6I2-00033	BPEA	F4D6I2	134.06	1/28/2010	287609.20	3836561.80	Non-MPPEH Debris	Scrap	N/A	N/A	N/A	1	1	2	Scrap Bin	None	
F4D6I2-00035	BPEA	F4D6I2	119.14	1/28/2010	287627.60	3836570.20	Non-MPPEH Debris	Scrap	N/A	N/A	N/A	1	4	0.1	Scrap Bin	None	
F4D6I2-00036	BPEA	F4D6I2	116.88	1/28/2010	287634.80	3836589.10	Non-MPPEH Debris	Scrap	N/A	N/A	N/A	1	4	2	Scrap Bin	None	
F4D6I2-00037	BPEA	F4D6I2	109.91	1/28/2010	287633.00	3836590.40	Non-MPPEH Debris	Scrap	N/A	N/A	N/A	1	6	0.1	Scrap Bin	None	
F4D6I2-00039	BPEA	F4D6I2	84.25	1/28/2010	287638.20	3836593.60	Non-MPPEH Debris	Scrap	N/A	N/A	N/A	1	9	0.3	Scrap Bin	None	
F4D6I2-00040	BPEA	F4D6I2	80.69	1/28/2010	287622.60	3836552.60	Non-MPPEH Debris	Scrap	N/A	N/A	N/A	1	4	0.1	Scrap Bin	None	
F4D6I2-00042	BPEA	F4D6I2	76.29	1/28/2010	287601.60	3836576.60	Non-MPPEH Debris	Scrap	N/A	N/A	N/A	1	5	1	Scrap Bin	None	
F4D6I2-00043	BPEA	F4D6I2	73.55	1/28/2010	287630.00	3836551.80	Non-MPPEH Debris	Scrap	N/A	N/A	N/A	1	7	5	Scrap Bin	None	
F4D6I2-00044	BPEA	F4D6I2	72.45	1/28/2010	287612.00	3836569.20	Non-MPPEH Debris	Scrap	N/A	N/A	N/A	1	4	0.2	Scrap Bin	None	
F4D6I2-00046	BPEA	F4D6I2	64.71	1/28/2010	287620.40	3836552.60	Non-MPPEH Debris	Scrap	N/A	N/A	N/A	1	16	10	Scrap Bin	None	
F4D6I2-00048	BPEA	F4D6I2	60.90	1/28/2010	287611.20	3836574.80	Non-MPPEH Debris	Scrap	N/A	N/A	N/A	1	15	2	Scrap Bin	None	
F4D6I2-00049	BPEA	F4D6I2	60.31	1/28/2010	287618.00	3836565.00	Non-MPPEH Debris	Scrap	N/A	N/A	N/A	1	19	2	Scrap Bin	None	
F4D6I2-00050	BPEA	F4D6I2	60.24	1/28/2010	287624.60	3836584.00	Non-MPPEH Debris	Scrap	N/A	N/A	N/A	1	20	0.2	Scrap Bin	None	
F4D6I2-00054	BPEA	F4D6I2	53.79	1/28/2010	287615.00	3836554.80	Non-MPPEH Debris	Scrap	N/A	N/A	N/A	1	15	2	Scrap Bin	None	
F4D6I2-00055	BPEA	F4D6I2	53.66	1/28/2010	287604.60	3836554.80	Non-MPPEH Debris	Scrap	N/A	N/A	N/A	1	18	5	Scrap Bin	None	
F4D6I2-00056	BPEA	F4D6I2	52.81	1/28/2010	287620.00	3836596.40	Non-MPPEH Debris	Scrap	N/A	N/A	N/A	1	4	1	Scrap Bin	None	
F4D6I2-00058	BPEA	F4D6I2	52.22	1/28/2010	287625.40	3836576.60	Non-MPPEH Debris	Scrap	N/A	N/A	N/A	1	10	2	Scrap Bin	None	
F4D6I2-00059	BPEA	F4D6I2	50.71	1/28/2010	287627.00	3836571.40	Non-MPPEH Debris	Scrap	N/A	N/A	N/A	1	8	1	Scrap Bin	None	
F4D6I2-00060	BPEA	F4D6I2	49.50	1/28/2010	287606.80	3836577.60	Non-MPPEH Debris	Scrap	N/A	N/A	N/A	1	10	0.1	Scrap Bin	None	
F4D6I2-00061	BPEA	F4D6I2	47.68	1/28/2010	287635.80	3836599.00	Non-MPPEH Debris	Scrap	N/A	N/A	N/A	1	9	0.1	Scrap Bin	None	
F4D6I2-00062	BPEA	F4D6I2	46.11	1/28/2010	287644.60	3836598.80	Non-MPPEH Debris	Scrap	N/A	N/A	N/A	1	9	3	Scrap Bin	None	
F4D6I2-00063	BPEA	F4D6I2	45.36	1/28/2010	287605.40	3836556.60	Non-MPPEH Debris	Scrap	N/A	N/A	N/A	1	3	1	Scrap Bin	None	
F4D6I2-00065	BPEA	F4D6I2	42.77	1/28/2010	287618.60	3836574.40	Non-MPPEH Debris	Scrap	N/A	N/A	N/A	1	6	3	Scrap Bin	None	
F4D6I2-00066	BPEA	F4D6I2	41.78	1/28/2010	287613.60	3836562.80	Non-MPPEH Debris	Scrap	N/A	N/A	N/A	1	10	1	Scrap Bin	None	
F4D6I2-00067	BPEA	F4D6I2	40.33	1/28/2010	287645.60	3836592.20	Non-MPPEH Debris	Scrap	N/A	N/A	N/A	1	6	0.2	Scrap Bin	None	
F4D6I2-00068	BPEA	F4D6I2	40.24	1/28/2010	287616.00	3836558.80	Non-MPPEH Debris	Scrap	N/A	N/A	N/A	1	0	0	Scrap Bin	None	
F4D6I2-00070	BPEA	F4D6I2	38.55	1/28/2010	287638.00	3836595.60	Non-MPPEH Debris	Scrap	N/A	N/A	N/A	1	7	0.1	Scrap Bin	None	
F4D6I2-00076	BPEA	F4D6I2	31.83	1/28/2010	287638.00	3836597.20	Non-MPPEH Debris	Scrap	N/A	N/A	N/A	1	6	0.1	Scrap Bin	None	
F4D6I2-00078	BPEA	F4D6I2	31.54	1/28/2010	287621.60	3836562.20	Non-MPPEH Debris	Scrap	N/A	N/A	N/A	1	23	1	Scrap Bin	None	
F4D6I2-00079	BPEA	F4D6I2	30.82	1/28/2010	287604.80	3836570.80	Non-MPPEH Debris	Scrap	N/A	N/A	N/A	1	3	1.7	Scrap Bin	None	
F4D6I2-00080	BPEA	F4D6I2	30.24	1/28/2010	287626.20	3836588.80	Non-MPPEH Debris	Scrap	N/A	N/A	N/A	1	4	2	Scrap Bin	None	
F4D6I2-00082	BPEA	F4D6I2	28.38	1/28/2010	287649.40	3836596.40	Non-MPPEH Debris	Scrap	N/A	N/A	N/A	1	12	0.1	Scrap Bin	None	

Anomaly Identification	Phase	Grid	Amplitude (millivolts)	Dig Date	Easting (UTM)	Northing (UTM)	Item Group	Item Class	Category	Filler	Fuze	Quantity	Depth (inch)	Weight (pound)	Action Taken	Demolition Required?	Item Comment
F4D6I2-00083	BPEA	F4D6I2	28.35	1/28/2010	287603.80	3836587.00	Non-MPPEH Debris	Scrap	N/A	N/A	N/A	1	6	0.3	Scrap Bin	None	
F4D6I2-00085	BPEA	F4D6I2	27.89	1/28/2010	287600.10	3836557.30	No Contact	No Contact	N / A	N / A	N / A	0	0	0	Left in Place	None	
F4D6I2-00088	BPEA	F4D6I2	27.21	1/28/2010	287631.60	3836586.90	Non-MPPEH Debris	Scrap	N/A	N/A	N/A	1	13	0.2	Scrap Bin	None	
F4D6I2-00089	BPEA	F4D6I2	26.22	1/28/2010	287600.20	3836554.80	No Contact	No Contact	N / A	N / A	N / A	0	0	0	Left in Place	None	
F4D6I2-00090	BPEA	F4D6I2	24.95	1/28/2010	287632.80	3836586.00	Non-MPPEH Debris	Scrap	N/A	N/A	N/A	1	6	0.1	Scrap Bin	None	
F4D6I2-00093	BPEA	F4D6I2	24.13	1/28/2010	287615.20	3836564.80	Non-MPPEH Debris	Scrap	N/A	N/A	N/A	1	3	0.1	Scrap Bin	None	
F4D6I2-00094	BPEA	F4D6I2	23.18	1/28/2010	287649.80	3836588.90	Non-MPPEH Debris	Scrap	N/A	N/A	N/A	1	6	0.1	Scrap Bin	None	
F4D6I2-00096	BPEA	F4D6I2	22.50	1/28/2010	287600.20	3836571.00	Non-MPPEH Debris	Scrap	N/A	N/A	N/A	1	1	0.2	Scrap Bin	None	
F4D6I2-00098	BPEA	F4D6I2	21.47	1/28/2010	287606.20	3836561.20	Non-MPPEH Debris	Scrap	N/A	N/A	N/A	1	3	0.2	Scrap Bin	None	
F4D6I2-00099	BPEA	F4D6I2	21.15	1/28/2010	287624.60	3836577.40	SHD	Shared	Shared	N/A	N/A	0	0	0	Left in Place	None	Shared with F4D6I2-00058
F4D6I2-00100	BPEA	F4D6I2	21.06	1/28/2010	287628.60	3836588.20	Non-MPPEH Debris	Scrap	N/A	N/A	N/A	1	10	1	Scrap Bin	None	
F4D6I2-00101	BPEA	F4D6I2	20.59	1/28/2010	287604.40	3836590.20	Non-MPPEH Debris	Scrap	N/A	N/A	N/A	1	10	1	Scrap Bin	None	
F4D6I2-00102	BPEA	F4D6I2	20.26	1/28/2010	287606.20	3836568.80	Non-MPPEH Debris	Scrap	N/A	N/A	N/A	1	0	0.2	Scrap Bin	None	
F4D6I2-00103	BPEA	F4D6I2	19.69	1/28/2010	287626.20	3836583.20	Non-MPPEH Debris	Scrap	N/A	N/A	N/A	1	8	0.1	Scrap Bin	None	
F4D6I2-00106	BPEA	F4D6I2	18.47	1/28/2010	287628.40	3836577.40	Non-MPPEH Debris	Scrap	N/A	N/A	N/A	1	4	0.5	Scrap Bin	None	
F4D6I2-00108	BPEA	F4D6I2	17.84	1/28/2010	287604.00	3836568.40	Non-MPPEH Debris	Scrap	N/A	N/A	N/A	1	4	0.2	Scrap Bin	None	
F4D6I2-00109	BPEA	F4D6I2	16.97	1/28/2010	287629.40	3836562.20	Non-MPPEH Debris	Scrap	N/A	N/A	N/A	1	1	0.2	Scrap Bin	None	
F4D6I2-00110	BPEA	F4D6I2	15.12	1/28/2010	287613.60	3836565.40	Non-MPPEH Debris	Scrap	N/A	N/A	N/A	1	10	1	Scrap Bin	None	
F4D6I2-00111	BPEA	F4D6I2	14.94	1/28/2010	287631.60	3836574.80	Non-MPPEH Debris	Scrap	N/A	N/A	N/A	1	4	0.5	Scrap Bin	None	
F4D6I2-00112	BPEA	F4D6I2	14.68	1/28/2010	287602.20	3836592.60	Non-MPPEH Debris	Scrap	N/A	N/A	N/A	1	11	0.5	Scrap Bin	None	
F4D6I2-00113	BPEA	F4D6I2	14.46	1/28/2010	287642.10	3836553.50	Non-MPPEH Debris	Scrap	N/A	N/A	N/A	1	1	0.2	Scrap Bin	None	
F4D6I2-00114	BPEA	F4D6I2	13.75	1/28/2010	287639.60	3836593.20	Non-MPPEH Debris	Scrap	N/A	N/A	N/A	1	4	0.2	Scrap Bin	None	
F4D6I2-00115	BPEA	F4D6I2	13.42	1/28/2010	287610.40	3836593.40	Non-MPPEH Debris	Scrap	N/A	N/A	N/A	1	4	1	Scrap Bin	None	
F4D6I2-00116	BPEA	F4D6I2	13.11	1/28/2010	287606.20	3836552.20	Non-MPPEH Debris	Scrap	N/A	N/A	N/A	1	3	0.2	Scrap Bin	None	
F4D6I2-00117	BPEA	F4D6I2	12.92	1/28/2010	287628.40	3836587.00	No Contact	No Contact	N / A	N / A	N / A	0	0	0	Left in Place	None	
F4D6I2-00118	BPEA	F4D6I2	12.89	1/28/2010	287604.60	3836569.20	Non-MPPEH Debris	Scrap	N/A	N/A	N/A	1	0	1	Scrap Bin	None	
F4D6I2-00120	BPEA	F4D6I2	12.79	1/28/2010	287620.80	3836598.00	Non-MPPEH Debris	Scrap	N/A	N/A	N/A	1	4	0.5	Scrap Bin	None	
F4D6I2-00121	BPEA	F4D6I2	12.58	1/28/2010	287632.00	3836599.20	Non-MPPEH Debris	Scrap	N/A	N/A	N/A	1	10	0.1	Scrap Bin	None	
F4D6I2-00122	BPEA	F4D6I2	12.03	1/28/2010	287631.60	3836581.40	Non-MPPEH Debris	Scrap	N/A	N/A	N/A	1	7	0.1	Scrap Bin	None	
F4D6I2-00123	BPEA	F4D6I2	11.96	1/28/2010	287611.20	3836580.20	Non-MPPEH Debris	Scrap	N/A	N/A	N/A	1	0	0	Scrap Bin	None	
F4D6I2-00124	BPEA	F4D6I2	11.91	1/28/2010	287612.00	3836572.20	Non-MPPEH Debris	Scrap	N/A	N/A	N/A	1	12	0.2	Scrap Bin	None	
F4D6I2-00125	BPEA	F4D6I2	11.89	1/28/2010	287640.10	3836595.00	Non-MPPEH Debris	Scrap	N/A	N/A	N/A	1	3	0.1	Scrap Bin	None	
F4D6I2-00128	BPEA	F4D6I2	11.59	1/28/2010	287629.00	3836585.00	Non-MPPEH Debris	Scrap	N/A	N/A	N/A	1	6	1	Scrap Bin	None	
F4D6I2-00129	BPEA	F4D6I2	11.54	1/28/2010	287606.00	3836581.60	Non-MPPEH Debris	Scrap	N/A	N/A	N/A	1	3	1	Scrap Bin	None	
F4D6I2-00130	BPEA	F4D6I2	11.46	1/28/2010	287644.80	3836584.40	No Contact	No Contact	N / A	N / A	N / A	0	0	0	Left in Place	None	
F4D6I2-00131	BPEA	F4D6I2	11.24	1/28/2010	287636.60	3836597.00	Non-MPPEH Debris	Scrap	N/A	N/A	N/A	1	5	0.1	Scrap Bin	None	
F4D6I2-00133	BPEA	F4D6I2	10.95	1/28/2010	287604.00	3836575.60	No Contact	No Contact	N / A	N / A	N / A	0	0	0	Left in Place	None	
F4D6I2-00134	BPEA	F4D6I2	10.83	1/28/2010	287628.40	3836591.80	Non-MPPEH Debris	Scrap	N/A	N/A	N/A	1	8	0.2	Scrap Bin	None	
F4D6I2-00135	BPEA	F4D6I2	10.78	1/28/2010	287628.40	3836593.80	Non-MPPEH Debris	Scrap	N/A	N/A	N/A	1	2	0.2	Scrap Bin	None	
F4D6I2-00136	BPEA	F4D6I2	10.44	1/28/2010	287602.80	3836576.40	No Contact	No Contact	N / A	N / A	N / A	0	0	0	Left in Place	None	
F4D6I2-00137	BPEA	F4D6I2	10.31	1/28/2010	287603.00	3836591.80	Non-MPPEH Debris	Scrap	N/A	N/A	N/A	1	18	0.4	Scrap Bin	None	
F4D6I2-00138	BPEA	F4D6I2	10.25	1/28/2010	287604.60	3836551.20	Non-MPPEH Debris	Scrap	N/A	N/A	N/A	1	3	0.2	Scrap Bin	None	
F4D6I2-00139	BPEA	F4D6I2	10.20	1/28/2010	287641.80	3836583.80	Non-MPPEH Debris	Scrap	N/A	N/A	N/A	1	6	0.5	Scrap Bin	None	
F4D6I2-00141	BPEA	F4D6I2	9.80	1/28/2010	287602.40	3836586.60	Non-MPPEH Debris	Scrap	N/A	N/A	N/A	1	2	0.1	Scrap Bin	None	
F4D6I2-00143	BPEA	F4D6I2	9.28	1/28/2010	287630.00	3836591.20	Non-MPPEH Debris	Scrap	N/A	N/A	N/A	1	8	0.4	Scrap Bin	None	
F4D6I2-00144	BPEA	F4D6I2	9.21	1/28/2010	287608.70	3836581.30	Non-MPPEH Debris	Scrap	N/A	N/A	N/A	1	6	0.2	Scrap Bin	None	
F4D6I2-00146	BPEA	F4D6I2	8.91	1/28/2010	287637.40	3836590.60	Non-MPPEH Debris	Scrap	N/A	N/A	N/A	1	2	0.1	Scrap Bin	None	
F4D6I2-00147	BPEA	F4D6I2	8.84	1/28/2010	287617.80	3836595.00	Non-MPPEH Debris	Scrap	N/A	N/A	N/A	1	3	0.3	Scrap Bin	None	
F4D6I2-00148	BPEA	F4D6I2	8.65	1/28/2010	287633.60	3836582.20	Non-MPPEH Debris	Scrap	N/A	N/A	N/A	1	5	0.1	Scrap Bin	None	
F4D6I2-00149	BPEA	F4D6I2	8.61	1/28/2010	287611.30	3836599.00	Non-MPPEH Debris	Scrap	N/A	N/A	N/A	1	4	0.1	Scrap Bin	None	
F4D6I2-00150	BPEA	F4D6I2	8.42	1/28/2010	287644.00	3836594.80	Non-MPPEH Debris	Scrap	N/A	N/A	N/A	1	6	0.1	Scrap Bin	None	
F4D6I2-00152	BPEA	F4D6I2	8.33	1/28/2010	287600.80	3836595.80	Non-MPPEH Debris	Scrap	N/A	N/A	N/A	1	8	0.1	Scrap Bin	None	
F4D6I2-00153	BPEA	F4D6I2	8.02	1/28/2010	287634.80	3836586.50	Non-MPPEH Debris	Scrap	N/A	N/A	N/A	1	6	0.4	Scrap Bin	None	
F4D6I2-00154	BPEA	F4D6I2	7.96	1/28/2010	287634.00	3836587.60	Non-MPPEH Debris	Scrap	N/A	N/A	N/A	1	10	0.2	Scrap Bin	None	
F4D6I2-00155	BPEA	F4D6I2	7.69	1/28/2010	287636.20	3836572.00	Non-MPPEH Debris	Scrap	N/A	N/A	N/A	1	4	0.1	Scrap Bin	None	
F4D6I2-00156	BPEA	F4D6I2	7.65	1/28/2010	287606.00	3836594.60	Non-MPPEH Debris	Scrap	N/A	N/A	N/A	1	3	0.3	Scrap Bin	None	
F4D6I2-00157	BPEA	F4D6I2	7.60	1/28/2010	287637.60	3836599.00	Non-MPPEH Debris	Scrap	N/A	N/A	N/A	1	12	0.1	Scrap Bin	None	
F4D6I2-00160	BPEA	F4D6I2	7.38	1/28/2010	287604.40	3836597.20	Non-MPPEH Debris	Scrap	N/A	N/A	N/A	1	8	1	Scrap Bin	None	
F4D6I2-00162	BPEA	F4D6I2	7.09	1/28/2010	287604.80	3836565.00	Non-MPPEH Debris	Scrap	N/A	N/A	N/A	1	6	1	Scrap Bin	None	
F4D6I2-00163	BPEA	F4D6I2	6.71	1/28/2010	287614.40	3836550.60	Non-MPPEH Debris	Scrap	N/A	N/A	N/A	1	6	0.2	Scrap Bin	None	
F4D6I2-00164	BPEA	F4D6I2	6.54	1/28/2010	287628.40	3836568.20	Non-MPPEH Debris	Scrap	N/A	N/A	N/A	1	8	1	Scrap Bin	None	
F4D6I2-00165	BPEA	F4D6I2	6.37	1/28/2010	287629.20	3836590.20	Non-MPPEH Debris	Scrap	N/A	N/A	N/A	1	4	0.2	Scrap Bin	None	
F4D6I2-00167	BPEA	F4D6I2	6.05	1/28/2010	287634.40	3836580.80	Non-MPPEH Debris	Scrap	N/A	N/A	N/A	1	6	0.1	Scrap Bin	None	
F4D6I2-00169	BPEA	F4D6I2	5.91	1/28/2010	287626.80	3836586.00	Non-MPPEH Debris	Scrap	N/A	N/A	N/A	1	6	0.2	Scrap Bin	None	
F4D6I2-00170	BPEA	F4D6I2	5.79	1/28/2010	287634.40	3836576.60	Non-MPPEH Debris	Scrap	N/A	N/A	N/A	1	3	0.2	Scrap Bin	None	
F4D6I2-00173	BPEA	F4D6I2	5.71	1/28/2010	287604.60	3836566.80	Non-MPPEH Debris	Scrap	N/A	N/A	N/A	1	0	0.2	Scrap Bin	None	
F4D6I2-00174	BPEA	F4D6I2	5.67	1/28/2010	287604.40	3836592.00	Non-MPPEH Debris	Scrap	N/A	N/A	N/A	1	10	1	Scrap Bin	None	
F4D6I2-00175	BPEA	F4D6I2	5.59	1/28/2010	287604.40	3836582.20	Non-MPPEH Debris	Scrap	N/A	N/A	N/A	1	2	0.2	Scrap Bin	None	
F4D6I2-00177	BPEA	F4D6I2	5.25	1/28/2010	287640.20	3836596.40	Non-MPPEH Debris	Scrap	N/A	N/A	N/A	1	12	0.1	Scrap Bin	None	
F4D6I2-00180	BPEA	F4D6I2	4.93	1/28/2010	287606.20	3836559.80	Non-MPPEH Debris	Scrap	N/A	N/A	N/A	1	12	1	Scrap Bin	None	
F4D6I2-00181	BPEA	F4D6I2	4.82	1/28/2010	287613.60	3836567.60	Non-MPPEH Debris	Scrap	N/A	N/A	N/A	1	10	1	Scrap Bin	None	
F4D6I2-00182	BPEA	F4D6I2	4.66	1/28/2010	287634.80	3836593.50	Non-MPPEH Debris	Scrap	N/A	N/A	N/A	1	3	0.1	Scrap Bin	None	
F4D6I2-00185	BPEA	F4D6I2	4.47	1/28/2010	287648.60	3836592.00	Non-MPPEH Debris	Scrap	N/A	N/A	N/A	1	18	0.1	Scrap Bin	None	
F4D6I2-00186	BPEA	F4D6I2	4.41	1/28/2010	287606.40	3836571.90	No Contact	No Contact	N / A	N / A	N / A	0	0	0	Left in Place	None	
F4D6I2-00187	BPEA	F4D6I2	4.40	1/28/2010	287618.60	3836597.80	Non-MPPEH Debris	Scrap	N/A	N/A	N/A	1	4	1	Scrap Bin	None	
F4D6I2-00188	BPEA	F4D6I2	4.38	1/28/2010	287639.60	3836580.60	Non-MPPEH Debris	Scrap	N/A	N/A	N/A	1	4	0.2	Scrap Bin	None	
F4D6I2-00190	BPEA	F4D6I2	4.33	1/28/2010	287610.60	3836566.20	Non-MPPEH Debris	Scrap	N/A	N/A	N/A	1	4	0.1	Scrap Bin	None	
F4D6I2-00192	BPEA	F4D6I2	4.28	1/28/2010	287641.80	3836586.40	Non-MPPEH Debris	Scrap	N/A	N/A	N/A	1	5	0.1	Scrap Bin	None	
F4D6I2-00193	BPEA	F4D6I2	4.24	1/28/2010	287635.20	3836577.40	Non-MPPEH Debris	Scrap	N/A	N/A	N/A	1	2	0.1	Scrap Bin	None	
F4D6I2-00194	BPEA	F4D6I2	4.13	1/28/2010	287601.60	3836553.20	No Contact	No Contact	N / A	N / A	N / A	0	0	0	Left in Place	None	
F4D6I2-00195	BPEA	F4D6I2	4.08	1/28/2010	287609.00	3836591.80	Non-MPPEH Debris	Scrap	N/A	N/A	N/A	1	6	0.2	Scrap Bin	None	
F4D6I2-00196	BPEA	F4D6I2	4.05	1/28/2010	287649.90	3836579.00	No Contact	No Contact	N / A	N / A	N / A	0	0	0	Left in Place	None	
F4D6I2-00197	BPEA	F4D6I2	3.96	1/28/2010	287603.00	3836582.00	No Contact	No Contact	N / A	N / A	N / A	0	0	0	Left in Place	None	
F4D6I2-00200	BPEA	F4D6I2	3.84	1/28/2010	287625.50	3836597.70	Non-MPPEH Debris	Scrap	N/A	N/A	N/A	1	5	1	Scrap Bin	None	
F4D6I2-00201	BPEA	F4D6I2	3.81	1/28/2010	287612.80	3836559.40	No Contact	No Contact	N / A	N / A	N / A	0	0	0	Left in Place	None	
F4D6I2-00203	BPEA	F4D6I2	3.56	1/28/2010	287600.20	3836580.10	Non-MPPEH Debris	Scrap	N/A	N/A	N/A	1	2	0.2	Scrap Bin	None	
F4D6I2-00204	BPEA	F4D6I2	3.56	1/28/2010	287610.40	3836568.00	Non-MPPEH Debris	Scrap	N/A	N/A	N/A	1	3	0.4	Scrap Bin	None	
F4D6I2-00205	BPEA	F4D6I2	3.47	1/28/2010	287622.40	3836590.40	Non-MPPEH Debris	Scrap	N/A	N/A	N/A	1	2	0.2	Scrap Bin	None	
F4D6I2-00206	BPEA	F4D6I2	3.47	1/28/2010	287608.00	3836592.30	Non-MPPEH Debris	Scrap	N/A	N/A	N/A	1	3	0.2	Scrap Bin	None	
F4D6I2-00207	BPEA	F4D6I2	3.45	1/28/2010	287639.60	3836586.60	Non-MPPEH Debris	Scrap	N/A	N/A	N/A	1	2	0.1	Scrap Bin	None	
F4D6I2-00208	BPEA	F4D6I2	3.38	1/28/2010	287627.60	3836590.00	Non-MPPEH Debris	Scrap	N/A	N/A	N/A	1	3	0.1	Scrap Bin	None	
F4D6I2-00209	BPEA	F4D6I2	3.37	1/28/2010	287648.60	3836594.20	Non-MPPEH Debris	Scrap	N/A	N/A	N/A	1	4	0.1	Scrap Bin	None	
F4D6I2-00212	BPEA	F4D6I2	3.31	1/28/2010	287621.80	3836591.00	Non-MPPEH Debris	Scrap	N/A	N/A	N/A	1	6	0.3	Scrap Bin	None	
F4D6I2-00213	BPEA	F4D6I2	3.30	1/28/2010	287643.40	3836555.40	Non-MPPEH Debris	Scrap	N/A	N/A	N/A	1	1	0.1	Scrap Bin	None	
F4D6I2-00214	BPEA	F4D6I2	3.27	1/28/2010	287610.60	3836560.40	Non-MPPEH Debris	Scrap	N/A	N/A	N/A	1	5	0.5	Scrap Bin	None	
F4D6I2-00215	BPEA	F4D6I2	3.25	1/28/2010	287611.20	3836597.60	Non-MPPEH Debris	Scrap	N/A	N/A	N/A	1	2	0.1	Scrap Bin	None	
F4D6I2-00216	BPEA	F4D6I2	3.25	1/28/2010	287621.60	3836585.00	Non-MPPEH Debris	Scrap	N/A	N/A	N/A	1	5	0.2	Scrap Bin	None	
F4D6I2-00217	BPEA	F4D6I2	3.23	1/28/2010	287630.60	3836584.00	Non-MPPEH Debris	Scrap	N/A	N/A	N/A	1	6	0.1	Scrap Bin	None	

Anomaly Identification	Phase	Grid	Amplitude (millivolts)	Dig Date	Easting (UTM)	Northing (UTM)	Item Group	Item Class	Category	Filler	Fuze	Quantity	Depth (inch)	Weight (pound)	Action Taken	Demolition Required?	Item Comment
F4D6I2-00219	BPEA	F4D6I2	3.22	1/28/2010	287604.20	3836573.60	No Contact	No Contact	N / A	N / A	N / A	0	0	0	Left in Place	None	
F4D6I2-00220	BPEA	F4D6I2	3.22	1/28/2010	287630.60	3836571.00	Non-MPPEH Debris	Scrap	N/A	N/A	N/A	1	3	0.1	Scrap Bin	None	
F4D6I2-00221	BPEA	F4D6I2	3.22	1/28/2010	287601.60	3836559.40	Non-MPPEH Debris	Scrap	N/A	N/A	N/A	1	0	0.2	Scrap Bin	None	
F4D6I2-00222	BPEA	F4D6I2	3.21	1/28/2010	287623.20	3836589.00	Non-MPPEH Debris	Scrap	N/A	N/A	N/A	1	3	0.1	Scrap Bin	None	
F4D6I2-00223	BPEA	F4D6I2	3.18	1/28/2010	287629.20	3836582.60	Non-MPPEH Debris	Scrap	N/A	N/A	N/A	1	8	0.1	Scrap Bin	None	
F4D6I2-00224	BPEA	F4D6I2	3.16	1/28/2010	287601.60	3836582.70	No Contact	No Contact	N / A	N / A	N / A	0	0	0	Left in Place	None	
F4D6I2-00226	BPEA	F4D6I2	3.09	1/28/2010	287638.10	3836591.60	Non-MPPEH Debris	Scrap	N/A	N/A	N/A	1	8	0.2	Scrap Bin	None	
F4D6I2-00228	BPEA	F4D6I2	3.08	1/28/2010	287638.90	3836589.50	Non-MPPEH Debris	Scrap	N/A	N/A	N/A	1	4	0.2	Scrap Bin	None	
F4D6H1-00074	BPEA	F4D6H1	44.76	2/1/2010	287599.20	3836517.00	MPPEH	Projectile	75mm cartridge case	None (empty)	Unfuzed	1	15	2	Consolidation Point	Demil	
F4D6H1-00041	BPEA	F4D6H1	164.48	2/1/2010	287567.00	3836504.60	MPPEH	Rocket	Rocket, 3.5-inch, Practice, M29 Series	None (empty)	M405	1	3	2	Consolidation Point	Demil	
F4D6H1-00059	BPEA	F4D6H1	81.85	2/1/2010	287558.80	3836503.80	MPPEH	Rocket	Rocket, 3.5-inch, Practice, M29 Series	None (empty)	Unfuzed	1	6	0.1	Consolidation Point	Demil	
F4D6H1-00070	BPEA	F4D6H1	61.20	2/1/2010	287570.00	3836501.80	MPPEH	Rocket	Rocket, 3.5-inch, Practice, M29 Series	None (empty)	M405	1	8	4	Consolidation Point	Demil	
F4D6H1-00084	BPEA	F4D6H1	29.27	2/1/2010	287598.70	3836535.50	MPPEH	Rocket	Rocket, 3.5-inch, Practice, M29 Series, Rocket Motor	None (empty)	Unfuzed	1	5	1	Consolidation Point	Demil	
F4D6H1-00096	BPEA	F4D6H1	24.07	2/1/2010	287579.00	3836500.40	MPPEH	Rocket	Rocket, 3.5-inch, Practice, M29 Series	None (empty)	Unfuzed	1	5	0.1	Consolidation Point	Demil	
F4D6H1-00097	BPEA	F4D6H1	23.85	2/1/2010	287575.50	3836503.00	MPPEH	Rocket	Rocket, 3.5-inch, Practice, M29 Series, Rocket Motor	None (empty)	Unfuzed	1	6	2	Consolidation Point	Demil	
F4D6H1-00105	BPEA	F4D6H1	19.22	2/1/2010	287550.60	3836508.60	MPPEH	Rocket	Rocket, 3.5-inch, Practice, M29 Series, Rocket Warhead	None (empty)	M405	1	3	1	Consolidation Point	Demil	
F4D6H1-00108	BPEA	F4D6H1	18.14	2/1/2010	287568.90	3836503.60	MPPEH	Rocket	Rocket, 3.5-inch, Practice, M29 Series, Rocket Motor	None (empty)	Unfuzed	1	10	1	Consolidation Point	Demil	
F4D6H1-00125	BPEA	F4D6H1	12.67	2/1/2010	287550.20	3836503.70	MPPEH	Rocket	Rocket, 3.5-inch, Practice, M29 Series	None (empty)	Unfuzed	1	2	0.2	Consolidation Point	Demil	
F4D6H1-00138	BPEA	F4D6H1	9.00	2/1/2010	287569.40	3836508.00	MPPEH	Rocket	Rocket, 3.5-inch, Practice, M29 Series, Rocket Warhead	None (empty)	Unfuzed	1	16	1	Consolidation Point	Demil	
F4D6H1-00171	BPEA	F4D6H1	4.13	2/1/2010	287550.10	3836502.00	MPPEH	Rocket	Rocket, 3.5-inch, Practice, M29 Series, Rocket Warhead	None (empty)	M405	1	6	2	Consolidation Point	Demil	
F4D6H1-00174	BPEA	F4D6H1	3.92	2/1/2010	287577.60	3836503.00	MPPEH	Rocket	Rocket, 3.5-inch, Practice, M29 Series	None (empty)	Unfuzed	1	4	0.1	Consolidation Point	Demil	
F4D6H1-00013	BPEA	F4D6H1	1947.64	2/1/2010	287594.60	3836511.80	Non-MPPEH Debris	Scrap	N/A	N/A	N/A	1	9	13	Scrap Bin	None	
F4D6H1-00048	BPEA	F4D6H1	136.83	2/1/2010	287598.70	3836519.70	Non-MPPEH Debris	Scrap	N/A	N/A	N/A	1	20	35	Scrap Bin	None	
F4D6H1-00049	BPEA	F4D6H1	135.73	2/1/2010	287593.80	3836538.00	Non-MPPEH Debris	Scrap	N/A	N/A	N/A	1	12	0.5	Scrap Bin	None	
F4D6H1-00054	BPEA	F4D6H1	114.54	2/1/2010	287573.80	3836523.40	Non-MPPEH Debris	Scrap	N/A	N/A	N/A	2	8	7	Scrap Bin	None	
F4D6H1-00060	BPEA	F4D6H1	78.88	2/1/2010	287597.60	3836524.20	Non-MPPEH Debris	Scrap	N/A	N/A	N/A	1	5	0.2	Scrap Bin	None	
F4D6H1-00062	BPEA	F4D6H1	76.28	2/1/2010	287597.40	3836545.20	Non-MPPEH Debris	Scrap	N/A	N/A	N/A	1	2	0.5	Scrap Bin	None	
F4D6H1-00071	BPEA	F4D6H1	60.71	2/1/2010	287594.60	3836542.40	Non-MPPEH Debris	Scrap	N/A	N/A	N/A	1	6	1	Scrap Bin	None	
F4D6H1-00080	BPEA	F4D6H1	35.97	2/1/2010	287594.60	3836532.60	Non-MPPEH Debris	Scrap	N/A	N/A	N/A	1	1	0.1	Scrap Bin	None	
F4D6H1-00082	BPEA	F4D6H1	33.97	2/1/2010	287553.20	3836520.80	Non-MPPEH Debris	Scrap	N/A	N/A	N/A	1	13	0.5	Scrap Bin	None	
F4D6H1-00088	BPEA	F4D6H1	27.93	2/1/2010	287597.60	3836533.20	Non-MPPEH Debris	Scrap	N/A	N/A	N/A	1	3	0.5	Scrap Bin	None	
F4D6H1-00095	BPEA	F4D6H1	24.14	2/1/2010	287588.00	3836532.80	Non-MPPEH Debris	Scrap	N/A	N/A	N/A	1	6	1	Scrap Bin	None	
F4D6H1-00103	BPEA	F4D6H1	20.06	2/1/2010	287599.90	3836519.20	Non-MPPEH Debris	Scrap	N/A	N/A	N/A	1	17	0.4	Scrap Bin	None	
F4D6H1-00105	BPEA	F4D6H1	19.22	2/1/2010	287550.60	3836508.60	Non-MPPEH Debris	Scrap	N/A	N/A	N/A	1	0	0.1	Scrap Bin	None	
F4D6H1-00118	BPEA	F4D6H1	14.37	2/1/2010	287593.20	3836531.60	Non-MPPEH Debris	Scrap	N/A	N/A	N/A	1	9	1	Scrap Bin	None	
F4D6H1-00119	BPEA	F4D6H1	13.23	2/1/2010	287595.80	3836531.90	Non-MPPEH Debris	Scrap	N/A	N/A	N/A	1	4	0.1	Scrap Bin	None	
F4D6H1-00128	BPEA	F4D6H1	11.89	2/1/2010	287593.80	3836515.80	Non-MPPEH Debris	Scrap	N/A	N/A	N/A	1	6	0.5	Scrap Bin	None	
F4D6H1-00132	BPEA	F4D6H1	10.21	2/1/2010	287599.30	3836541.00	Non-MPPEH Debris	Scrap	N/A	N/A	N/A	1	4	0.1	Scrap Bin	None	
F4D6H1-00137	BPEA	F4D6H1	9.04	2/1/2010	287596.20	3836539.80	Non-MPPEH Debris	Scrap	N/A	N/A	N/A	1	10	0.5	Scrap Bin	None	
F4D6H1-00139	BPEA	F4D6H1	8.95	2/1/2010	287594.60	3836547.40	Non-MPPEH Debris	Scrap	N/A	N/A	N/A	1	6	0.1	Scrap Bin	None	
F4D6H1-00140	BPEA	F4D6H1	8.56	2/1/2010	287596.20	3836520.00	Non-MPPEH Debris	Scrap	N/A	N/A	N/A	1	4	0.1	Scrap Bin	None	
F4D6H1-00143	BPEA	F4D6H1	7.79	2/1/2010	287581.80	3836543.80	No Contact	No Contact	N / A	N / A	N / A	0	0	0	Left in Place	None	
F4D6H1-00145	BPEA	F4D6H1	7.54	2/1/2010	287592.40	3836544.40	No Contact	No Contact	N / A	N / A	N / A	0	0	0	Left in Place	None	
F4D6H1-00147	BPEA	F4D6H1	6.61	2/1/2010	287556.60	3836501.60	No Contact	No Contact	N / A	N / A	N / A	0	0	0	Left in Place	None	
F4D6H1-00149	BPEA	F4D6H1	6.25	2/1/2010	287556.60	3836510.20	Non-MPPEH Debris	Scrap	N/A	N/A	N/A	1	8	0.1	Scrap Bin	None	
F4D6H1-00150	BPEA	F4D6H1	6.15	2/1/2010	287589.00	3836531.00	Non-MPPEH Debris	Scrap	N/A	N/A	N/A	1	4	0.3	Scrap Bin	None	
F4D6H1-00151	BPEA	F4D6H1	5.84	2/1/2010	287556.00	3836503.00	No Contact	No Contact	N / A	N / A	N / A	0	0	0	Left in Place	None	
F4D6H1-00152	BPEA	F4D6H1	5.81	2/1/2010	287590.80	3836544.20	No Contact	No Contact	N / A	N / A	N / A	0	0	0	Left in Place	None	
F4D6H1-00153	BPEA	F4D6H1	5.48	2/1/2010	287558.80	3836502.40	Non-MPPEH Debris	Scrap	N/A	N/A	N/A	1	3	0.1	Scrap Bin	None	
F4D6H1-00154	BPEA	F4D6H1	5.36	2/1/2010	287599.60	3836525.80	Non-MPPEH Debris	Scrap	N/A	N/A	N/A	1	24	1	Scrap Bin	None	
F4D6H1-00155	BPEA	F4D6H1	5.23	2/1/2010	287551.60	3836501.20	Non-MPPEH Debris	Scrap	N/A	N/A	N/A	1	6	0.1	Scrap Bin	None	
F4D6H1-00158	BPEA	F4D6H1	4.93	2/1/2010	287550.20	3836501.00	No Contact	No Contact	N / A	N / A	N / A	0	0	0	Left in Place	None	
F4D6H1-00159	BPEA	F4D6H1	4.85	2/1/2010	287586.70	3836549.90	No Contact	No Contact	N / A	N / A	N / A	0	0	0	Left in Place	None	
F4D6H1-00160	BPEA	F4D6H1	4.73	2/1/2010	287560.50	3836501.80	No Contact	No Contact	N / A	N / A	N / A	0	0	0	Left in Place	None	
F4D6H1-00161	BPEA	F4D6H1	4.70	2/1/2010	287551.60	3836502.20	SHD	Shared	Shared	N/A	N/A	0	0	0	Left in Place	None	Shared with F4D6H1-00155
F4D6H1-00162	BPEA	F4D6H1	4.65	2/1/2010	287594.00	3836549.60	Non-MPPEH Debris	Scrap	N/A	N/A	N/A	1	2	0.1	Scrap Bin	None	
F4D6H1-00163	BPEA	F4D6H1	4.58	2/1/2010	287559.60	3836509.00	Non-MPPEH Debris	Scrap	N/A	N/A	N/A	1	9	0.1	Scrap Bin	None	
F4D6H1-00164	BPEA	F4D6H1	4.45	2/1/2010	287590.80	3836532.90	Non-MPPEH Debris	Scrap	N/A	N/A	N/A	1	2	0.1	Scrap Bin	None	
F4D6H1-00165	BPEA	F4D6H1	4.38	2/1/2010	287554.60	3836502.20	Non-MPPEH Debris	Scrap	N/A	N/A	N/A	1	5	0.1	Scrap Bin	None	
F4D6H1-00166	BPEA	F4D6H1	4.36	2/1/2010	287593.80	3836536.60	Non-MPPEH Debris	Scrap	N/A	N/A	N/A	1	4	1	Scrap Bin	None	
F4D6H1-00167	BPEA	F4D6H1	4.33	2/1/2010	287563.40	3836508.60	No Contact	No Contact	N / A	N / A	N / A	0	0	0	Left in Place	None	
F4D6H1-00169	BPEA	F4D6H1	4.30	2/1/2010	287591.00	3836543.00	Non-MPPEH Debris	Scrap	N/A	N/A	N/A	1	2	0.1	Scrap Bin	None	
F4D6H1-00177	BPEA	F4D6H1	3.77	2/1/2010	287557.60	3836509.40	No Contact	No Contact	N / A	N / A	N / A	0	0	0	Left in Place	None	
F4D6H1-00179	BPEA	F4D6H1	3.58	2/1/2010	287594.40	3836544.00	No Contact	No Contact	N / A	N / A	N / A	0	0	0	Left in Place	None	
F4D6H1-00181	BPEA	F4D6H1	3.42	2/1/2010	287599.80	3836504.20	Non-MPPEH Debris	Scrap	N/A	N/A	N/A	1	4	0.2	Scrap Bin	None	
F4D6H1-00184	BPEA	F4D6H1	3.37	2/1/2010	287555.90	3836504.70	No Contact	No Contact	N / A	N / A	N / A	0	0	0	Left in Place	None	
F4D6H1-00185	BPEA	F4D6H1	3.34	2/1/2010	287557.40	3836503.00	Non-MPPEH Debris	Scrap	N/A	N/A	N/A	1	1	0.2	Scrap Bin	None	
F4D6H1-00186	BPEA	F4D6H1	3.34	2/1/2010	287560.40	3836503.60	No Contact	No Contact	N / A	N / A	N / A	0	0	0	Left in Place	None	
F4D6H1-00189	BPEA	F4D6H1	3.23	2/1/2010	287554.60	3836503.40	Non-MPPEH Debris	Scrap	N/A	N/A	N/A	1	0	0.1	Scrap Bin	None	
F4D6H1-00190	BPEA	F4D6H1	3.21	2/1/2010	287594.70	3836530.00	Non-MPPEH Debris	Scrap	N/A	N/A	N/A	1	6	0.2	Scrap Bin	None	
F4D6H1-00192	BPEA	F4D6H1	3.17	2/1/2010	287594.00	3836529.00	Non-MPPEH Debris	Scrap	N/A	N/A	N/A	1	1	0.3	Scrap Bin	None	
F4D6H1-00193	BPEA	F4D6H1	3.16	2/1/2010	287559.60	3836507.60	No Contact	No Contact	N / A	N / A	N / A	0	0	0	Left in Place	None	
F4D6H1-00195	BPEA	F4D6H1	3.11	2/1/2010	287593.20	3836548.80	Non-MPPEH Debris	Scrap	N/A	N/A	N/A	1	4	0.1	Scrap Bin	None	
F4D6H1-00196	BPEA	F4D6H1	3.09	2/1/2010	287589.40	3836544.80	No Contact	No Contact	N / A	N / A	N / A	0	0	0	Left in Place	None	
F4D6I2-00004	BPEA	F4D6I2	6146.06	2/1/2010	287645.40	3836553.80	Non-MPPEH Debris	Scrap	N/A	N/A	N/A	1	2	1.5	Scrap Bin	None	
F4D6I2-00021	BPEA	F4D6I2	254.31	2/1/2010	287648.80	3836560.40	Non-MPPEH Debris	Scrap	N/A	N/A	N/A	1	3	3	Scrap Bin	None	
F4D6I2-00038	BPEA	F4D6I2	108.70	2/1/2010	287644.40	3836554.20	Non-MPPEH Debris	Scrap	N/A	N/A	N/A	1	6	1	Scrap Bin	None	
F4D6I2-00091	BPEA	F4D6I2	24.88	2/1/2010	287610.40	3836573.00	Non-MPPEH Debris	Scrap	N/A	N/A	N/A	1	2	0.1	Scrap Bin	None	
F4D6I2-00095	BPEA	F4D6I2	22.83	2/1/2010	287618.00	3836572.20	Non-MPPEH Debris	Scrap	N/A	N/A	N/A	1	15	1	Scrap Bin	None	
F4D6I2-00097	BPEA	F4D6I2	22.48	2/1/2010	287636.00	3836560.20	Non-MPPEH Debris	Scrap	N/A	N/A	N/A	1	2	1	Scrap Bin	None	
F4D6I2-00104	BPEA	F4D6I2	19.64	2/1/2010	287611.80	3836571.10	Non-MPPEH Debris	Scrap	N/A	N/A	N/A	1	10	0.5	Scrap Bin	None	
F4D6I2-00126	BPEA	F4D6I2	11.67	2/1/2010	287645.60	3836552.20	Non-MPPEH Debris	Scrap	N/A	N/A	N/A	1	1	0.5	Scrap Bin	None	
F4D6I2-00127	BPEA	F4D6I2	11.63	2/1/2010	287614.20	3836581.80	Non-MPPEH Debris	Scrap	N/A	N/A	N/A	1	3	0.2	Scrap Bin	None	
F4D6I2-00132	BPEA	F4D6I2	11.09	2/1/2010	287644.20	3836557.20	Non-MPPEH Debris	Scrap	N/A	N/A	N/A	1	2	1	Scrap Bin	None	
F4D6I2-00140	BPEA	F4D6I2	10.19	2/1/2010	287616.40	3836581.00	Non-MPPEH Debris	Scrap	N/A	N/A	N/A	1	8	0.2	Scrap Bin	None	
F4D6I2-00142	BPEA	F4D6I2	9.38	2/1/2010	287641.30	3836550.10	No Contact	No Contact	N / A	N / A	N / A	0	0	0	Left in Place	None	
F4D6I2-00151	BPEA	F4D6I2	8.41	2/1/2010	287642.20	3836550.50	No Contact	No Contact	N / A	N / A	N / A	0	0	0	Left in Place	None	
F4D6I2-00161	BPEA	F4D6I2	7.25	2/1/2010	287650.00	3836558.70	Non-MPPEH Debris	Scrap	N/A	N/A	N/A	1	6	0.4	Scrap Bin	None	
F4D6I2-00166	BPEA	F4D6I2	6.22	2/1/2010	287618.00	3836554.00	Non-MPPEH Debris	Scrap	N/A	N/A	N/A	1	4	1.2	Scrap Bin	None	
F4D6I2-00168	BPEA	F4D6I2	5.97	2/1/2010	287649.40	3836566.20	Non-MPPEH Debris	Scrap	N/A	N/A	N/A	1	4	0.2	Scrap Bin	None	
F4D6I2-00176	BPEA	F4D6I2	5.42	2/1/2010	287644.20	3836552.20	Non-MPPEH Debris	Scrap	N/A	N/A	N/A	1	4	0.2	Scrap Bin	None	
F4D6I2-00179	BPEA	F4D6I2	4.95	2/1/2010	287647.20	3836557.00	Non-MPPEH Debris	Scrap	N/A	N/A	N/A	1	6	0.3	Scrap Bin	None	
F4D6I2-00183	BPEA	F4D6I2	4.64	2/1/2010	287649.90	3836568.60	Non-MPPEH Debris	Scrap	N/A	N/A	N/A	1	2	0.3	Scrap Bin	None	
F4D6I2-00184	BPEA	F4D6I2	4.60	2/1/2010	287645.00	3836555.80	Non-MPPEH Debris	Scrap	N/A	N/A	N/A	1	3	0.3	Scrap Bin	None	
F4D6I2-00189	BPEA	F4D6I2	4.34	2/1/2010	287650.00	3836571.60	Non-MPPEH Debris	Scrap	N/A	N/A	N/A	1	2	0.2	Scrap Bin	None	
F4D6I2-00191	BPEA	F4D6I2	4.32	2/1/2010	287648.00	3836563.00	Non-MPPEH Debris	Scrap	N/A	N/A	N/A	1	2	0.3	Scrap Bin	None	
F4D6I2-00198	BPEA	F4D6I2	3.92	2/1/2010	287642.60	3836551.40	Non-MPPEH Debris	Scrap	N/A	N/A	N/A	1	2	0.1	Scrap Bin	None	
F4D6I2-00199	BPEA	F4D6I2	3.90	2/1/2010	287609.40	3836573.20	Non-MPPEH Debris	Scrap	N/A	N/A	N/A	1	9	0.1	Scrap Bin	None	

Anomaly Identification	Phase	Grid	Amplitude (millivolts)	Dig Date	Easting (UTM)	Northing (UTM)	Item Group	Item Class	Category	Filler	Fuze	Quantity	Depth (inch)	Weight (pound)	Action Taken	Demolition Required?	Item Comment
F4D6I2-00202	BPEA	F4D6I2	3.59	2/1/2010	287645.80	3836558.20	Non-MPPEH Debris	Scrap	N/A	N/A	N/A	1	3	0.5	Scrap Bin	None	
F4D6I2-00218	BPEA	F4D6I2	3.23	2/1/2010	287648.60	3836557.60	Non-MPPEH Debris	Scrap	N/A	N/A	N/A	1	7	0.3	Scrap Bin	None	
F4D6I2-00225	BPEA	F4D6I2	3.10	2/1/2010	287647.20	3836556.00	Non-MPPEH Debris	Scrap	N/A	N/A	N/A	1	3	2	Scrap Bin	None	
F4D6I2-00227	BPEA	F4D6I2	3.09	2/1/2010	287643.60	3836551.20	Non-MPPEH Debris	Scrap	N/A	N/A	N/A	1	3	0.2	Scrap Bin	None	
F4D6I2-00229	BPEA	F4D6I2	3.05	2/1/2010	287646.50	3836562.30	Non-MPPEH Debris	Scrap	N/A	N/A	N/A	1	5	0.5	Scrap Bin	None	
F4D6I2-00230	BPEA	F4D6I2	3.01	2/1/2010	287645.80	3836556.80	Non-MPPEH Debris	Scrap	N/A	N/A	N/A	1	2	0.4	Scrap Bin	None	
F4D5D4-00001	BPEA	F4D5D4	8814.90	2-Feb-10	287360.40	3836193.60	Non-MPPEH Debris	Scrap	N/A	N/A	N/A	1	2	10	Scrap Bin	None	
F4D5D4-00003	BPEA	F4D5D4	243.00	2/2/2010	287396.30	3836176.90	Non-MPPEH Debris	Scrap	N/A	N/A	N/A	1	3	0.2	Scrap Bin	None	
F4D5D4-00005	BPEA	F4D5D4	211.00	2/2/2010	287379.90	3836188.30	Non-MPPEH Debris	Scrap	N/A	N/A	N/A	1	0	2	Scrap Bin	None	
F4D5D4-00006	BPEA	F4D5D4	185.60	2/2/2010	287367.00	3836188.60	Non-MPPEH Debris	Scrap	N/A	N/A	N/A	1	2	3	Scrap Bin	None	
F4D5D4-00007	BPEA	F4D5D4	123.20	2/2/2010	287385.60	3836196.80	Non-MPPEH Debris	Scrap	N/A	N/A	N/A	1	5	1.5	Scrap Bin	None	
F4D5D4-00008	BPEA	F4D5D4	89.60	2-Feb-10	287350.10	3836184.30	No Contact	No Contact	N / A	N / A	N / A	0	0	0	Left in Place	None	
F4D5D4-00009	BPEA	F4D5D4	54.20	2/2/2010	287378.30	3836196.90	Non-MPPEH Debris	Scrap	N/A	N/A	N/A	1	3	1.5	Scrap Bin	None	
F4D5D4-00011	BPEA	F4D5D4	45.90	2/2/2010	287370.00	3836187.30	Non-MPPEH Debris	Scrap	N/A	N/A	N/A	1	6	0.2	Scrap Bin	None	
F4D5D4-00012	BPEA	F4D5D4	41.90	2/2/2010	287378.30	3836191.90	Non-MPPEH Debris	Scrap	N/A	N/A	N/A	1	14	1	Scrap Bin	None	
F4D5D4-00013	BPEA	F4D5D4	32.30	2/2/2010	287369.40	3836186.00	Non-MPPEH Debris	Scrap	N/A	N/A	N/A	1	5	0.5	Scrap Bin	None	
F4D5D4-00014	BPEA	F4D5D4	31.60	2/2/2010	287395.90	3836175.30	Non-MPPEH Debris	Scrap	N/A	N/A	N/A	1	10	2	Scrap Bin	None	
F4D5D4-00015	BPEA	F4D5D4	30.80	2/2/2010	287384.20	3836197.30	Non-MPPEH Debris	Scrap	N/A	N/A	N/A	1	8	1	Scrap Bin	None	
F4D5D4-00017	BPEA	F4D5D4	27.90	2/2/2010	287377.60	3836180.20	Non-MPPEH Debris	Scrap	N/A	N/A	N/A	1	3	0.1	Scrap Bin	None	
F4D5D4-00018	BPEA	F4D5D4	27.20	2/2/2010	287386.40	3836197.50	Non-MPPEH Debris	Scrap	N/A	N/A	N/A	1	3	0.4	Scrap Bin	None	
F4D5D4-00019	BPEA	F4D5D4	24.80	2/2/2010	287393.90	3836179.40	Non-MPPEH Debris	Scrap	N/A	N/A	N/A	1	5	0.3	Scrap Bin	None	
F4D5D4-00020	BPEA	F4D5D4	24.30	2/2/2010	287370.00	3836188.90	Non-MPPEH Debris	Scrap	N/A	N/A	N/A	1	6	1	Scrap Bin	None	
F4D5D4-00021	BPEA	F4D5D4	23.20	2/2/2010	287396.90	3836186.30	Non-MPPEH Debris	Scrap	N/A	N/A	N/A	1	2	0.2	Scrap Bin	None	
F4D5D4-00022	BPEA	F4D5D4	23.10	2/2/2010	287396.80	3836181.60	Non-MPPEH Debris	Scrap	N/A	N/A	N/A	1	3	0.5	Scrap Bin	None	
F4D5D4-00023	BPEA	F4D5D4	22.40	2/2/2010	287392.40	3836195.20	Non-MPPEH Debris	Scrap	N/A	N/A	N/A	1	1	0.1	Scrap Bin	None	
F4D5D4-00024	BPEA	F4D5D4	20.90	2/2/2010	287395.20	3836184.80	Non-MPPEH Debris	Scrap	N/A	N/A	N/A	1	4	0.5	Scrap Bin	None	
F4D5D4-00025	BPEA	F4D5D4	20.40	2/2/2010	287399.90	3836174.30	Non-MPPEH Debris	Scrap	N/A	N/A	N/A	1	10	0.2	Scrap Bin	None	
F4D5D4-00026	BPEA	F4D5D4	19.20	2/2/2010	287365.50	3836176.80	Non-MPPEH Debris	Scrap	N/A	N/A	N/A	1	5	0.2	Scrap Bin	None	
F4D5D4-00028	BPEA	F4D5D4	14.60	2/2/2010	287364.30	3836176.30	No Contact	No Contact	N / A	N / A	N / A	0	0	0	Left in Place	None	
F4D5D4-00029	BPEA	F4D5D4	14.60	2/2/2010	287372.80	3836186.80	Non-MPPEH Debris	Scrap	N/A	N/A	N/A	1	2	0.2	Scrap Bin	None	
F4D5D4-00030	BPEA	F4D5D4	14.50	2/2/2010	287394.70	3836199.60	Non-MPPEH Debris	Scrap	N/A	N/A	N/A	1	8	1	Scrap Bin	None	
F4D5D4-00031	BPEA	F4D5D4	11.10	2/2/2010	287384.80	3836167.80	Non-MPPEH Debris	Scrap	N/A	N/A	N/A	1	7	0.1	Scrap Bin	None	
F4D5D4-00032	BPEA	F4D5D4	9.80	2/2/2010	287388.10	3836196.60	Non-MPPEH Debris	Scrap	N/A	N/A	N/A	1	12	0.5	Scrap Bin	None	
F4D5D4-00033	BPEA	F4D5D4	9.80	2/2/2010	287376.00	3836192.50	Non-MPPEH Debris	Scrap	N/A	N/A	N/A	1	3	0.1	Scrap Bin	None	
F4D5D4-00034	BPEA	F4D5D4	7.20	2/2/2010	287393.70	3836184.50	Non-MPPEH Debris	Scrap	N/A	N/A	N/A	1	1	0.1	Scrap Bin	None	
F4D5D4-00035	BPEA	F4D5D4	7.20	2/2/2010	287390.10	3836199.80	No Contact	No Contact	N / A	N / A	N / A	0	0	0	Left in Place	None	
F4D5D4-00037	BPEA	F4D5D4	7.00	2/2/2010	287396.60	3836197.60	Non-MPPEH Debris	Scrap	N/A	N/A	N/A	1	2	0.5	Scrap Bin	None	
F4D5D4-00039	BPEA	F4D5D4	6.30	2/2/2010	287397.00	3836173.90	Non-MPPEH Debris	Scrap	N/A	N/A	N/A	1	8	0.2	Scrap Bin	None	
F4D5D4-00040	BPEA	F4D5D4	6.10	2/2/2010	287381.20	3836198.00	Non-MPPEH Debris	Scrap	N/A	N/A	N/A	1	2	0.3	Scrap Bin	None	
F4D5D4-00042	BPEA	F4D5D4	5.80	2/2/2010	287398.40	3836182.30	Non-MPPEH Debris	Scrap	N/A	N/A	N/A	1	5	0.1	Scrap Bin	None	
F4D5D4-00046	BPEA	F4D5D4	4.70	2/2/2010	287390.10	3836197.60	Non-MPPEH Debris	Scrap	N/A	N/A	N/A	1	8	0.1	Scrap Bin	None	
F4D5D4-00047	BPEA	F4D5D4	4.70	2/2/2010	287385.60	3836192.00	No Contact	No Contact	N / A	N / A	N / A	0	0	0	Left in Place	None	
F4D5D4-00048	BPEA	F4D5D4	4.60	2/2/2010	287393.90	3836200.00	No Contact	No Contact	N / A	N / A	N / A	0	0	0	Left in Place	None	
F4D5D4-00049	BPEA	F4D5D4	4.40	2/2/2010	287393.80	3836183.20	Non-MPPEH Debris	Scrap	N/A	N/A	N/A	1	3	0.3	Scrap Bin	None	
F4D5D4-00050	BPEA	F4D5D4	4.30	2/2/2010	287371.00	3836190.50	Non-MPPEH Debris	Scrap	N/A	N/A	N/A	1	2	0.5	Scrap Bin	None	
F4D5D4-00051	BPEA	F4D5D4	4.30	2/2/2010	287382.60	3836195.10	Non-MPPEH Debris	Scrap	N/A	N/A	N/A	1	6	0.2	Scrap Bin	None	
F4D5D4-00052	BPEA	F4D5D4	4.00	2/2/2010	287389.60	3836196.60	Non-MPPEH Debris	Scrap	N/A	N/A	N/A	1	6	0.1	Scrap Bin	None	
F4D5D4-00053	BPEA	F4D5D4	3.90	2/2/2010	287378.30	3836173.40	Non-MPPEH Debris	Scrap	N/A	N/A	N/A	1	6	0.1	Scrap Bin	None	
F4D5D4-00056	BPEA	F4D5D4	3.50	2/2/2010	287364.90	3836160.10	Non-MPPEH Debris	Scrap	N/A	N/A	N/A	1	6	0.1	Scrap Bin	None	
F4D5D4-00057	BPEA	F4D5D4	3.30	2/2/2010	287365.60	3836181.70	Non-MPPEH Debris	Scrap	N/A	N/A	N/A	1	7	0.1	Scrap Bin	None	
F4D5E4-00002	BPEA	F4D5E4	294.10	2/2/2010	287409.80	3836169.30	Non-MPPEH Debris	Scrap	N/A	N/A	N/A	1	0	0.5	Scrap Bin	None	
F4D5E4-00003	BPEA	F4D5E4	159.00	2/2/2010	287430.20	3836169.90	Non-MPPEH Debris	Scrap	N/A	N/A	N/A	1	5	1	Scrap Bin	None	
F4D5E4-00005	BPEA	F4D5E4	81.90	2/2/2010	287427.00	3836166.70	Non-MPPEH Debris	Scrap	N/A	N/A	N/A	1	3	1	Scrap Bin	None	
F4D5E4-00007	BPEA	F4D5E4	49.10	2/2/2010	287404.70	3836167.90	Non-MPPEH Debris	Scrap	N/A	N/A	N/A	1	7	0.2	Scrap Bin	None	
F4D5E4-00012	BPEA	F4D5E4	19.80	2/2/2010	287404.50	3836169.80	SHD	Shared	Shared	N/A	N/A	0	0	0	Left in Place	None	Shared with F4D5E4-00035
F4D5E4-00014	BPEA	F4D5E4	17.50	2/2/2010	287414.80	3836196.60	Non-MPPEH Debris	Scrap	N/A	N/A	N/A	1	0	0.4	Scrap Bin	None	
F4D5E4-00015	BPEA	F4D5E4	16.50	2/2/2010	287431.10	3836173.20	Non-MPPEH Debris	Scrap	N/A	N/A	N/A	1	12	0.5	Scrap Bin	None	
F4D5E4-00016	BPEA	F4D5E4	16.00	2/2/2010	287400.70	3836174.40	No Contact	No Contact	N / A	N / A	N / A	0	0	0	Left in Place	None	
F4D5E4-00019	BPEA	F4D5E4	14.30	2/2/2010	287429.80	3836168.60	Non-MPPEH Debris	Scrap	N/A	N/A	N/A	1	2	0.1	Scrap Bin	None	
F4D5E4-00020	BPEA	F4D5E4	11.60	2/2/2010	287402.10	3836182.00	Non-MPPEH Debris	Scrap	N/A	N/A	N/A	1	4	0.1	Scrap Bin	None	
F4D5E4-00021	BPEA	F4D5E4	9.70	2/2/2010	287408.20	3836171.10	Non-MPPEH Debris	Scrap	N/A	N/A	N/A	1	2	0.2	Scrap Bin	None	
F4D5E4-00023	BPEA	F4D5E4	9.40	2/2/2010	287417.20	3836198.20	Non-MPPEH Debris	Scrap	N/A	N/A	N/A	1	0	0.1	Scrap Bin	None	
F4D5E4-00024	BPEA	F4D5E4	9.30	2/2/2010	287424.30	3836196.50	Non-MPPEH Debris	Scrap	N/A	N/A	N/A	1	2	0.2	Scrap Bin	None	
F4D5E4-00026	BPEA	F4D5E4	9.00	2/2/2010	287428.30	3836190.30	Non-MPPEH Debris	Scrap	N/A	N/A	N/A	1	9	0.1	Scrap Bin	None	
F4D5E4-00028	BPEA	F4D5E4	8.30	2/2/2010	287411.90	3836195.70	Non-MPPEH Debris	Scrap	N/A	N/A	N/A	1	0	0.2	Scrap Bin	None	
F4D5E4-00031	BPEA	F4D5E4	6.90	2/2/2010	287417.90	3836199.20	Non-MPPEH Debris	Scrap	N/A	N/A	N/A	1	1	0.1	Scrap Bin	None	
F4D5E4-00034	BPEA	F4D5E4	6.70	2/2/2010	287405.20	3836171.30	Non-MPPEH Debris	Scrap	N/A	N/A	N/A	1	4	0.1	Scrap Bin	None	
F4D5E4-00035	BPEA	F4D5E4	6.30	2/2/2010	287412.10	3836172.50	Non-MPPEH Debris	Scrap	N/A	N/A	N/A	1	5	1	Scrap Bin	None	
F4D5E4-00036	BPEA	F4D5E4	6.10	2/2/2010	287414.10	3836195.10	Non-MPPEH Debris	Scrap	N/A	N/A	N/A	1	3	0.2	Scrap Bin	None	
F4D5E4-00038	BPEA	F4D5E4	5.30	2/2/2010	287405.90	3836169.60	Non-MPPEH Debris	Scrap	N/A	N/A	N/A	1	3	0.1	Scrap Bin	None	
F4D5E4-00043	BPEA	F4D5E4	4.50	2/2/2010	287402.30	3836178.20	No Contact	No Contact	N / A	N / A	N / A	0	0	0	Left in Place	None	
F4D5E4-00046	BPEA	F4D5E4	4.20	2/2/2010	287401.40	3836176.50	No Contact	No Contact	N / A	N / A	N / A	0	0	0	Left in Place	None	
F4D5E4-00048	BPEA	F4D5E4	4.00	2/2/2010	287413.40	3836180.10	Non-MPPEH Debris	Scrap	N/A	N/A	N/A	1	2	0.1	Scrap Bin	None	
F4D5E4-00049	BPEA	F4D5E4	4.00	2/2/2010	287415.60	3836183.80	Non-MPPEH Debris	Scrap	N/A	N/A	N/A	1	5	0.2	Scrap Bin	None	
F4D5E4-00052	BPEA	F4D5E4	3.80	2/2/2010	287434.90	3836183.80	No Contact	No Contact	N / A	N / A	N / A	0	0	0	Left in Place	None	
F4D5E4-00054	BPEA	F4D5E4	3.40	2/2/2010	287407.40	3836174.90	Non-MPPEH Debris	Scrap	N/A	N/A	N/A	1	3	0.1	Scrap Bin	None	
F4D5E4-00057	BPEA	F4D5E4	3.20	2/2/2010	287414.90	3836176.70	No Contact	No Contact	N / A	N / A	N / A	0	0	0	Left in Place	None	
F4D6H1-00102	BPEA	F4D6H1	20.08	2/2/2010	287579.00	3836525.40	MPPEH	Rocket	Rocket, 3.5-inch, Practice, M29 Series	None (empty)	M405	1	18	2	Consolidation Point	Demil	
F4D6I4-00170	BPEA	F4D6I4	9.66	2/2/2010	287649.90	3836658.70	Non-MPPEH Debris	Scrap	N/A	N/A	N/A	1	15	10	Scrap Bin	None	
F4D6J4-00008	BPEA	F4D6J4	918.4	02-Feb-10	287656.20	3836665.00	Non-MPPEH Debris	Scrap	N/A	N/A	N/A	1	18	400	Scrap Bin	None	
F4D6J4-00022	BPEA	F4D6J4	208.3	02-Feb-10	287663.40	3836680.00	Non-MPPEH Debris	Scrap	N/A	N/A	N/A	1	2	600	Scrap Bin	None	
F4D6J4-00042	BPEA	F4D6J4	68.9	02-Feb-10	287657.60	3836668.40	Non-MPPEH Debris	Scrap	N/A	N/A	N/A	1	36	16	Scrap Bin	None	
F4D6J4-00053	BPEA	F4D6J4	51.9	02-Feb-10	287665.80	3836678.40	Non-MPPEH Debris	Scrap	N/A	N/A	N/A	1	20	3	Scrap Bin	None	
F4D6J4-00057	BPEA	F4D6J4	47.1	02-Feb-10	287658.20	3836670.00	Non-MPPEH Debris	Scrap	N/A	N/A	N/A	1	20	5	Scrap Bin	None	
F4D6J4-00078	BPEA	F4D6J4	34.7	02-Feb-10	287681.20	3836668.40	Non-MPPEH Debris	Scrap	N/A	N/A	N/A	1	15	25	Scrap Bin	None	
F4D6J4-00106	BPEA	F4D6J4	19.8	02-Feb-10	287656.80	3836685.60	Non-MPPEH Debris	Scrap	N/A	N/A	N/A	1	23	0.5	Scrap Bin	None	
F4D6J4-00107	BPEA	F4D6J4	19.4	02-Feb-10	287663.40	3836690.00	Non-MPPEH Debris	Scrap	N/A	N/A	N/A	1	12	0.5	Scrap Bin	None	
F4D6J4-00114	BPEA	F4D6J4	16.8	02-Feb-10	287661.60	3836699.50	Non-MPPEH Debris	Scrap	N/A	N/A	N/A	1	18	50	Scrap Bin	None	
F4D6J4-00142	BPEA	F4D6J4	10.5	02-Feb-10	287654.60	3836661.00	Non-MPPEH Debris	Scrap	N/A	N/A	N/A	1	15	0.5	Scrap Bin	None	
F4D6J4-00150	BPEA	F4D6J4	9.2	02-Feb-10	287650.20	3836658.60	Non-MPPEH Debris	Scrap	N/A	N/A	N/A	1	20	10	Scrap Bin	None	
F4D6J5-00011	BPEA	F4D6J5	156.5	02-Feb-10	287661.20	3836702.20	Non-MPPEH Debris	Scrap	N/A	N/A	N/A	1	2	200	Scrap Bin	None	
F4D6J5-00032	BPEA	F4D6J5	22.01	02-Feb-10	287663.00	3836700.60	Non-MPPEH Debris	Scrap	N/A	N/A	N/A	1	23	50	Scrap Bin	None	
F4D5D4-00038	BPEA	F4D5D4	6.60	2/3/2010	287400.00	3836150.70	No Contact	No Contact	N / A	N / A	N / A	0	0	0	Left in Place	None	
F4D5E4-00001	BPEA	F4D5E4	443.00	2/3/2010	287409.30	3836158.50	Non-MPPEH Debris	Scrap	N/A	N/A	N/A	1	6	5	Scrap Bin	None	
F4D5E4-00006	BPEA	F4D5E4	70.70	2/3/2010	287405.30	3836185.90	No Contact	No Contact	N / A	N / A	N / A	0	0	0	Left in Place	None	
F4D5E4-00017	BPEA	F4D5E4	15.40	2/3/2010	287415.10	3836159.50	Non-MPPEH Debris	Scrap	N/A	N/A	N/A	1	4	0.1	Scrap Bin	None	
F4D5E4-00022	BPEA	F4D5E4	9.50	2/3/2010	287402.90	3836197.00	No Contact	No Contact	N / A	N / A	N / A	0	0	0	Left in Place	None	
F4D5E4-00025	BPEA	F4D5E4	9.00	2/3/2010	287438.70	3836199.50	No Contact	No Contact	N / A	N / A	N / A	0	0	0	Left in Place	None	

Anomaly Identification	Phase	Grid	Amplitude (millivolts)	Dig Date	Easting (UTM)	Northing (UTM)	Item Group	Item Class	Category	Filler	Fuze	Quantity	Depth (inch)	Weight (pound)	Action Taken	Demolition Required?	Item Comment
F4D5E4-00029	BPEA	F4D5E4	8.20	2/3/2010	287409.70	3836162.60	Non-MPPEH Debris	Scrap	N/A	N/A	N/A	1	7	0.1	Scrap Bin	None	
F4D5E4-00030	BPEA	F4D5E4	7.90	2/3/2010	287422.20	3836174.10	Non-MPPEH Debris	Scrap	N/A	N/A	N/A	1	5	0.2	Scrap Bin	None	
F4D5E4-00033	BPEA	F4D5E4	6.70	2/3/2010	287414.90	3836193.00	Non-MPPEH Debris	Scrap	N/A	N/A	N/A	1	3	0.2	Scrap Bin	None	
F4D5E4-00037	BPEA	F4D5E4	6.00	2/3/2010	287402.30	3836189.10	Non-MPPEH Debris	Scrap	N/A	N/A	N/A	1	14	0.3	Scrap Bin	None	
F4D5E4-00039	BPEA	F4D5E4	5.20	2/3/2010	287402.10	3836195.10	No Contact	No Contact	N / A	N / A	N / A	0	0	0	Left in Place	None	
F4D5E4-00041	BPEA	F4D5E4	4.90	2/3/2010	287401.60	3836196.40	No Contact	No Contact	N / A	N / A	N / A	0	0	0	Left in Place	None	
F4D5E4-00042	BPEA	F4D5E4	4.60	2/3/2010	287421.50	3836163.30	No Contact	No Contact	N / A	N / A	N / A	0	0	0	Left in Place	None	
F4D5E4-00044	BPEA	F4D5E4	4.40	2/3/2010	287421.50	3836164.60	Non-MPPEH Debris	Scrap	N/A	N/A	N/A	1	4	0.1	Scrap Bin	None	
F4D5E4-00045	BPEA	F4D5E4	4.30	2/3/2010	287444.70	3836198.60	No Contact	No Contact	N / A	N / A	N / A	0	0	0	Left in Place	None	
F4D5E4-00050	BPEA	F4D5E4	3.90	2/3/2010	287414.20	3836154.10	No Contact	No Contact	N / A	N / A	N / A	0	0	0	Left in Place	None	
F4D5E4-00051	BPEA	F4D5E4	3.90	2/3/2010	287406.60	3836189.50	Non-MPPEH Debris	Scrap	N/A	N/A	N/A	1	1	0.3	Scrap Bin	None	
F4D5E4-00053	BPEA	F4D5E4	3.40	2/3/2010	287422.40	3836177.30	Non-MPPEH Debris	Scrap	N/A	N/A	N/A	1	7	0.1	Scrap Bin	None	
F4D5E4-00055	BPEA	F4D5E4	3.30	2/3/2010	287411.00	3836197.30	Non-MPPEH Debris	Scrap	N/A	N/A	N/A	1	5	0.1	Scrap Bin	None	
F4D5E4-00058	BPEA	F4D5E4	3.10	2/3/2010	287406.60	3836191.80	Non-MPPEH Debris	Scrap	N/A	N/A	N/A	1	6	0.3	Scrap Bin	None	
F4D5E5-00038	BPEA	F4D5E5	19.86	2/3/2010	287411.20	3836200.60	Non-MPPEH Debris	Scrap	N/A	N/A	N/A	1	5	0.2	Scrap Bin	None	
F4D5E5-00064	BPEA	F4D5E5	10.06	2/3/2010	287434.80	3836230.80	No Contact	No Contact	N / A	N / A	N / A	0	0	0	Left in Place	None	
F4D5E5-00067	BPEA	F4D5E5	9.77	2/3/2010	287448.50	3836226.90	Non-MPPEH Debris	Scrap	N/A	N/A	N/A	1	2	0.2	Scrap Bin	None	
F4D5E5-00076	BPEA	F4D5E5	7.19	2/3/2010	287412.60	3836200.20	Non-MPPEH Debris	Scrap	N/A	N/A	N/A	1	5	0.1	Scrap Bin	None	
F4D5E5-00099	BPEA	F4D5E5	4.59	2/3/2010	287435.80	3836226.60	Non-MPPEH Debris	Scrap	N/A	N/A	N/A	1	4	0.1	Scrap Bin	None	
F4D5E5-00102	BPEA	F4D5E5	4.53	2/3/2010	287429.10	3836230.50	No Contact	No Contact	N / A	N / A	N / A	0	0	0	Left in Place	None	
F4D5E5-00103	BPEA	F4D5E5	4.52	2/3/2010	287448.60	3836235.40	Non-MPPEH Debris	Scrap	N/A	N/A	N/A	1	3	0.1	Scrap Bin	None	
F4D5E5-00106	BPEA	F4D5E5	4.40	2/3/2010	287414.00	3836201.80	Non-MPPEH Debris	Scrap	N/A	N/A	N/A	1	7	0.1	Scrap Bin	None	
F4D5E5-00116	BPEA	F4D5E5	3.78	2/3/2010	287427.60	3836230.60	No Contact	No Contact	N / A	N / A	N / A	0	0	0	Left in Place	None	
F4D5E5-00118	BPEA	F4D5E5	3.76	2/3/2010	287421.60	3836223.50	No Contact	No Contact	N / A	N / A	N / A	0	0	0	Left in Place	None	
F4D5E5-00119	BPEA	F4D5E5	3.75	2/3/2010	287449.40	3836242.40	No Contact	No Contact	N / A	N / A	N / A	0	0	0	Left in Place	None	
F4D5E5-00131	BPEA	F4D5E5	3.40	2/3/2010	287433.60	3836230.00	No Contact	No Contact	N / A	N / A	N / A	0	0	0	Left in Place	None	
F4D5E5-00139	BPEA	F4D5E5	3.18	2/3/2010	287413.40	3836203.20	Non-MPPEH Debris	Scrap	N/A	N/A	N/A	1	4	0.2	Scrap Bin	None	
F4D5E5-00146	BPEA	F4D5E5	3.10	2/3/2010	287432.00	3836228.20	No Contact	No Contact	N / A	N / A	N / A	0	0	0	Left in Place	None	
F4D5E5-00150	BPEA	F4D5E5	3.01	2/3/2010	287446.70	3836222.20	Non-MPPEH Debris	Scrap	N/A	N/A	N/A	1	1	0.1	Scrap Bin	None	
F4D6I3-00060	BPEA	F4D6I3	140.93	2/3/2010	287647.80	3836602.80	Non-MPPEH Debris	Scrap	N/A	N/A	N/A	1	23	4	Scrap Bin	None	
F4D6I3-00144	BPEA	F4D6I3	22.19	2/3/2010	287645.40	3836620.20	Non-MPPEH Debris	Scrap	N/A	N/A	N/A	1	20	10	Scrap Bin	None	
F4D6I3-00154	BPEA	F4D6I3	19.36	2/3/2010	287648.10	3836629.40	Non-MPPEH Debris	Scrap	N/A	N/A	N/A	1	15	3	Scrap Bin	None	
F4D6I3-00182	BPEA	F4D6I3	13.54	2/3/2010	287647.80	3836608.80	Non-MPPEH Debris	Scrap	N/A	N/A	N/A	1	38	5	Scrap Bin	None	
F4D6I3-00184	BPEA	F4D6I3	13.07	2/3/2010	287623.80	3836629.80	Non-MPPEH Debris	Scrap	N/A	N/A	N/A	1	12	2	Scrap Bin	None	
F4D6I3-00189	BPEA	F4D6I3	12.09	2/3/2010	287648.40	3836637.40	Non-MPPEH Debris	Scrap	N/A	N/A	N/A	1	12	5	Scrap Bin	None	
F4D6I3-00202	BPEA	F4D6I3	10.30	2/3/2010	287650.00	3836628.00	Non-MPPEH Debris	Scrap	N/A	N/A	N/A	1	20	25	Scrap Bin	None	
F4D6I4-00029	BPEA	F4D6I4	172.32	2/3/2010	287648.60	3836653.00	Non-MPPEH Debris	Scrap	N/A	N/A	N/A	1	12	6	Scrap Bin	None	
F4D6I4-00067	BPEA	F4D6I4	63.12	2/3/2010	287649.80	3836651.80	Non-MPPEH Debris	Scrap	N/A	N/A	N/A	1	24	9	Scrap Bin	None	
F4D6I4-00074	BPEA	F4D6I4	52.07	2/3/2010	287649.80	3836653.00	Non-MPPEH Debris	Scrap	N/A	N/A	N/A	1	15	8	Scrap Bin	None	
F4D6J2-00011	BPEA	F4D6J2	1949.41	03-Feb-10	287662.00	3836598.40	Non-MPPEH Debris	Scrap	N/A	N/A	N/A	1	20	60	Scrap Bin	None	
F4D6J2-00039	BPEA	F4D6J2	175.56	03-Feb-10	287665.00	3836598.80	Non-MPPEH Debris	Scrap	N/A	N/A	N/A	1	48	35	Scrap Bin	None	
F4D6J2-00093	BPEA	F4D6J2	39.56	03-Feb-10	287670.00	3836595.30	Non-MPPEH Debris	Scrap	N/A	N/A	N/A	1	20	2	Scrap Bin	None	
F4D6J2-00166	BPEA	F4D6J2	12.5	03-Feb-10	287663.60	3836589.00	Non-MPPEH Debris	Scrap	N/A	N/A	N/A	1	18	2	Scrap Bin	None	
F4D6J3-00004	BPEA	F4D6J3	1785.8	03-Feb-10	287653.00	3836626.40	Non-MPPEH Debris	Scrap	N/A	N/A	N/A	1	23	20	Scrap Bin	None	
F4D6J3-00014	BPEA	F4D6J3	275.6	03-Feb-10	287653.00	3836619.60	Non-MPPEH Debris	Scrap	N/A	N/A	N/A	1	15	1	Scrap Bin	None	
F4D6J3-00058	BPEA	F4D6J3	50.8	03-Feb-10	287665.50	3836600.20	Non-MPPEH Debris	Scrap	N/A	N/A	N/A	1	48	35	Scrap Bin	None	
F4D6J3-00199	BPEA	F4D6J3	5.1	03-Feb-10	287655.40	3836620.40	Non-MPPEH Debris	Scrap	N/A	N/A	N/A	1	24	600	Scrap Bin	None	
F4D6J4-00028	BPEA	F4D6J4	124.9	03-Feb-10	287658.00	3836687.20	Non-MPPEH Debris	Scrap	N/A	N/A	N/A	1	12	200	Scrap Bin	None	
F4D5E5-00002	BPEA	F4D5E5	1183.60	2/4/2010	287447.00	3836206.80	Non-MPPEH Debris	Scrap	N/A	N/A	N/A	1	5	10	Scrap Bin	None	
F4D5E5-00019	BPEA	F4D5E5	45.84	2/4/2010	287410.40	3836218.80	Non-MPPEH Debris	Scrap	N/A	N/A	N/A	1	6	2	Scrap Bin	None	
F4D5E5-00033	BPEA	F4D5E5	22.27	2/4/2010	287442.40	3836209.40	Non-MPPEH Debris	Scrap	N/A	N/A	N/A	1	3	1	Scrap Bin	None	
F4D5E5-00072	BPEA	F4D5E5	8.64	2/4/2010	287436.40	3836206.80	Non-MPPEH Debris	Scrap	N/A	N/A	N/A	1	5	0.4	Scrap Bin	None	
F4D5E5-00088	BPEA	F4D5E5	5.54	2/4/2010	287428.20	3836207.20	Non-MPPEH Debris	Scrap	N/A	N/A	N/A	1	3	0.2	Scrap Bin	None	
F4D5E5-00100	BPEA	F4D5E5	4.54	2/4/2010	287428.20	3836204.60	Non-MPPEH Debris	Scrap	N/A	N/A	N/A	1	3	0.2	Scrap Bin	None	
F4D5E5-00121	BPEA	F4D5E5	3.71	2/4/2010	287441.20	3836206.70	Non-MPPEH Debris	Scrap	N/A	N/A	N/A	1	3	0.2	Scrap Bin	None	
F4D5E5-00133	BPEA	F4D5E5	3.37	2/4/2010	287417.20	3836242.80	No Contact	No Contact	N / A	N / A	N / A	0	0	0	Left in Place	None	
F4D5E5-00141	BPEA	F4D5E5	3.15	2/4/2010	287447.00	3836211.40	Non-MPPEH Debris	Scrap	N/A	N/A	N/A	1	13	0.3	Scrap Bin	None	
F4D5E5-00059	BPEA	F4D5E5	11.19	2/4/2010	287438.20	3836207.20	MPPEH	Rocket	Rocket, 3.5-inch, Practice, M29 Series, Rocket Motor	None (empty)	Unfuzed	1	18	1	Consolidation Point	Demil	
F4D5F5-00002	BPEA	F4D5F5	475.84	2/4/2010	287499.40	3836240.60	Non-MPPEH Debris	Scrap	N/A	N/A	N/A	1	0	5	Scrap Bin	None	
F4D5F5-00003	BPEA	F4D5F5	251.11	2/4/2010	287451.60	3836205.00	Non-MPPEH Debris	Scrap	N/A	N/A	N/A	1	2	2	Scrap Bin	None	
F4D5F5-00004	BPEA	F4D5F5	225.42	2/4/2010	287487.20	3836232.80	Non-MPPEH Debris	Scrap	N/A	N/A	N/A	1	0	3	Scrap Bin	None	
F4D5F5-00005	BPEA	F4D5F5	169.91	2/4/2010	287486.20	3836233.60	SHD	Shared	Shared	N/A	N/A	0	0	0	Left in Place	None	Shared with F4D5F5-00004
F4D5F5-00006	BPEA	F4D5F5	125.41	2/4/2010	287459.00	3836213.40	Non-MPPEH Debris	Scrap	N/A	N/A	N/A	1	2	1	Scrap Bin	None	
F4D5F5-00007	BPEA	F4D5F5	103.58	2/4/2010	287460.80	3836232.80	Non-MPPEH Debris	Scrap	N/A	N/A	N/A	1	18	1.5	Scrap Bin	None	
F4D5F5-00008	BPEA	F4D5F5	95.39	2/4/2010	287452.20	3836216.40	Non-MPPEH Debris	Scrap	N/A	N/A	N/A	1	2	0.4	Scrap Bin	None	
F4D5F5-00010	BPEA	F4D5F5	68.77	2/4/2010	287463.50	3836231.10	Non-MPPEH Debris	Scrap	N/A	N/A	N/A	1	10	5	Scrap Bin	None	
F4D5F5-00011	BPEA	F4D5F5	57.23	2/4/2010	287487.00	3836224.30	Non-MPPEH Debris	Scrap	N/A	N/A	N/A	1	3	2	Scrap Bin	None	
F4D5F5-00017	BPEA	F4D5F5	44.77	2/4/2010	287475.70	3836220.10	Non-MPPEH Debris	Scrap	N/A	N/A	N/A	1	6	10	Scrap Bin	None	
F4D5F5-00018	BPEA	F4D5F5	38.67	2/4/2010	287491.20	3836237.20	QC Seed	QC Seed	N/A	N/A	N/A	1	2	0.2	Consolidation Point	None	
F4D5F5-00019	BPEA	F4D5F5	34.89	2/4/2010	287494.80	3836242.20	Non-MPPEH Debris	Scrap	N/A	N/A	N/A	1	6	2	Scrap Bin	None	
F4D5F5-00020	BPEA	F4D5F5	28.77	2/4/2010	287466.30	3836231.90	Non-MPPEH Debris	Scrap	N/A	N/A	N/A	1	10	4	Scrap Bin	None	
F4D5F5-00021	BPEA	F4D5F5	28.41	2/4/2010	287456.80	3836210.00	Non-MPPEH Debris	Scrap	N/A	N/A	N/A	1	12	0.2	Scrap Bin	None	
F4D5F5-00022	BPEA	F4D5F5	28.24	2/4/2010	287458.40	3836245.20	Non-MPPEH Debris	Scrap	N/A	N/A	N/A	1	2	1	Scrap Bin	None	
F4D5F5-00023	BPEA	F4D5F5	24.45	2/4/2010	287450.20	3836232.30	Non-MPPEH Debris	Scrap	N/A	N/A	N/A	1	1	0.4	Scrap Bin	None	
F4D5F5-00025	BPEA	F4D5F5	21.63	2/4/2010	287457.60	3836209.50	Non-MPPEH Debris	Scrap	N/A	N/A	N/A	1	15	0.1	Scrap Bin	None	
F4D5F5-00026	BPEA	F4D5F5	20.28	2/4/2010	287498.80	3836246.60	Non-MPPEH Debris	Scrap	N/A	N/A	N/A	1	24	0.1	Scrap Bin	None	
F4D5F5-00027	BPEA	F4D5F5	20.16	2/4/2010	287456.00	3836226.00	Non-MPPEH Debris	Scrap	N/A	N/A	N/A	1	4	0.2	Scrap Bin	None	
F4D5F5-00028	BPEA	F4D5F5	19.60	2/4/2010	287461.40	3836231.60	Non-MPPEH Debris	Scrap	N/A	N/A	N/A	1	2	0.3	Scrap Bin	None	
F4D5F5-00029	BPEA	F4D5F5	19.18	2/4/2010	287454.60	3836209.80	Non-MPPEH Debris	Scrap	N/A	N/A	N/A	1	0	0.3	Scrap Bin	None	
F4D5F5-00030	BPEA	F4D5F5	15.45	2/4/2010	287456.80	3836208.60	Non-MPPEH Debris	Scrap	N/A	N/A	N/A	1	3	0.1	Scrap Bin	None	
F4D5F5-00032	BPEA	F4D5F5	13.86	2/4/2010	287477.70	3836221.60	Non-MPPEH Debris	Scrap	N/A	N/A	N/A	1	2	1	Scrap Bin	None	
F4D5F5-00033	BPEA	F4D5F5	13.65	2/4/2010	287491.00	3836240.30	Non-MPPEH Debris	Scrap	N/A	N/A	N/A	1	6	0.4	Scrap Bin	None	
F4D5F5-00035	BPEA	F4D5F5	13.34	2/4/2010	287489.80	3836230.00	Non-MPPEH Debris	Scrap	N/A	N/A	N/A	1	1	0.3	Scrap Bin	None	
F4D5F5-00036	BPEA	F4D5F5	13.08	2/4/2010	287494.20	3836236.00	Non-MPPEH Debris	Scrap	N/A	N/A	N/A	1	5	3	Scrap Bin	None	
F4D5F5-00037	BPEA	F4D5F5	12.62	2/4/2010	287489.00	3836231.80	Non-MPPEH Debris	Scrap	N/A	N/A	N/A	1	1	0.1	Scrap Bin	None	
F4D5F5-00038	BPEA	F4D5F5	12.52	2/4/2010	287453.00	3836208.60	Non-MPPEH Debris	Scrap	N/A	N/A	N/A	1	4	0.2	Scrap Bin	None	
F4D5F5-00039	BPEA	F4D5F5	12.26	2/4/2010	287455.00	3836249.60	Non-MPPEH Debris	Scrap	N/A	N/A	N/A	1	1	0.1	Scrap Bin	None	
F4D5F5-00040	BPEA	F4D5F5	11.73	2/4/2010	287494.20	3836238.80	Non-MPPEH Debris	Scrap	N/A	N/A	N/A	1	4	0.1	Scrap Bin	None	
F4D5F5-00041	BPEA	F4D5F5	11.34	2/4/2010	287489.50	3836227.60	Non-MPPEH Debris	Scrap	N/A	N/A	N/A	1	9	2	Scrap Bin	None	
F4D5F5-00042	BPEA	F4D5F5	10.07	2/4/2010	287483.20	3836227.60	Non-MPPEH Debris	Scrap	N/A	N/A	N/A	1	6	0.5	Scrap Bin	None	
F4D5F5-00043	BPEA	F4D5F5	9.85	2/4/2010	287461.20	3836211.80	Non-MPPEH Debris	Scrap	N/A	N/A	N/A	1	5	0.1	Scrap Bin	None	
F4D5F5-00044	BPEA	F4D5F5	9.76	2/4/2010	287467.40	3836249.20	Non-MPPEH Debris	Scrap	N/A	N/A	N/A	1	10	0.1	Scrap Bin	None	
F4D5F5-00045	BPEA	F4D5F5	9.27	2/4/2010	287466.70	3836233.20	Non-MPPEH Debris	Scrap	N/A	N/A	N/A	1	18	2	Scrap Bin	None	
F4D5F5-00046	BPEA	F4D5F5	9.18	2/4/2010	287463.80	3836235.60	Non-MPPEH Debris	Scrap	N/A	N/A	N/A	1	6	0.3	Scrap Bin	None	
F4D5F5-00047	BPEA	F4D5F5	8.07	2/4/2010	287464.60	3836229.60	Non-MPPEH Debris	Scrap	N/A	N/A	N/A	1	11	0.1	Scrap Bin	None	
F4D5F5-00048	BPEA	F4D5F5	7.61	2/4/2010	287456.50	3836221.50	No Contact	No Contact	N / A	N / A	N / A	0	0	0	Left in Place	None	
F4D5F5-00049	BPEA	F4D5F5	7.55	2/4/2010	287455.20	3836226.80	Non-MPPEH Debris	Scrap	N/A	N/A	N/A	1	5	0.2	Scrap Bin	None	
F4D5F5-00050	BPEA	F4D5F5	7.25	2/4/2010	287461.60	3836230.00	Non-MPPEH Debris	Scrap	N/A	N/A	N/A	1	4	0.1	Scrap Bin	None	

Anomaly Identification	Phase	Grid	Amplitude (millivolts)	Dig Date	Easting (UTM)	Northing (UTM)	Item Group	Item Class	Category	Filler	Fuze	Quantity	Depth (inch)	Weight (pound)	Action Taken	Demolition Required?	Item Comment
F4D5F5-00051	BPEA	F4D5F5	7.20	2/4/2010	287474.40	3836222.80	Non-MPPEH Debris	Scrap	N/A	N/A	N/A	1	17	0.4	Scrap Bin	None	
F4D5F5-00052	BPEA	F4D5F5	6.98	2/4/2010	287457.80	3836248.20	Non-MPPEH Debris	Scrap	N/A	N/A	N/A	1	1	0.1	Scrap Bin	None	
F4D5F5-00053	BPEA	F4D5F5	6.72	2/4/2010	287480.60	3836214.20	Non-MPPEH Debris	Scrap	N/A	N/A	N/A	1	2	0.5	Scrap Bin	None	
F4D5F5-00054	BPEA	F4D5F5	6.15	2/4/2010	287459.00	3836206.40	Non-MPPEH Debris	Scrap	N/A	N/A	N/A	1	7	0.3	Scrap Bin	None	
F4D5F5-00055	BPEA	F4D5F5	6.07	2/4/2010	287459.80	3836243.60	Non-MPPEH Debris	Scrap	N/A	N/A	N/A	1	9	1	Scrap Bin	None	
F4D5F5-00056	BPEA	F4D5F5	5.75	2/4/2010	287455.00	3836244.00	No Contact	No Contact	N / A	N / A	N / A	0	0	0	Left in Place	None	
F4D5F5-00057	BPEA	F4D5F5	5.57	2/4/2010	287492.80	3836234.00	Non-MPPEH Debris	Scrap	N/A	N/A	N/A	1	5	0.4	Scrap Bin	None	
F4D5F5-00059	BPEA	F4D5F5	4.83	2/4/2010	287458.60	3836243.00	Non-MPPEH Debris	Scrap	N/A	N/A	N/A	1	4	0.1	Scrap Bin	None	
F4D5F5-00060	BPEA	F4D5F5	4.82	2/4/2010	287462.80	3836214.60	Non-MPPEH Debris	Scrap	N/A	N/A	N/A	1	11	0.2	Scrap Bin	None	
F4D5F5-00061	BPEA	F4D5F5	4.66	2/4/2010	287458.20	3836207.20	Non-MPPEH Debris	Scrap	N/A	N/A	N/A	1	5	0.1	Scrap Bin	None	
F4D5F5-00062	BPEA	F4D5F5	4.56	2/4/2010	287450.60	3836227.20	No Contact	No Contact	N / A	N / A	N / A	0	0	0	Left in Place	None	
F4D5F5-00064	BPEA	F4D5F5	4.48	2/4/2010	287489.80	3836240.20	No Contact	No Contact	N / A	N / A	N / A	0	0	0	Left in Place	None	
F4D5F5-00065	BPEA	F4D5F5	4.30	2/4/2010	287459.80	3836244.60	Non-MPPEH Debris	Scrap	N/A	N/A	N/A	1	1	0.1	Scrap Bin	None	
F4D5F5-00066	BPEA	F4D5F5	4.19	2/4/2010	287459.80	3836200.80	Non-MPPEH Debris	Scrap	N/A	N/A	N/A	1	3	0.2	Scrap Bin	None	
F4D5F5-00067	BPEA	F4D5F5	4.08	2/4/2010	287452.40	3836212.80	Non-MPPEH Debris	Scrap	N/A	N/A	N/A	1	4	0.2	Scrap Bin	None	
F4D5F5-00068	BPEA	F4D5F5	3.99	2/4/2010	287471.20	3836229.60	Non-MPPEH Debris	Scrap	N/A	N/A	N/A	1	18	2	Scrap Bin	None	
F4D5F5-00069	BPEA	F4D5F5	3.99	2/4/2010	287473.40	3836249.20	No Contact	No Contact	N / A	N / A	N / A	0	0	0	Left in Place	None	
F4D5F5-00070	BPEA	F4D5F5	3.99	2/4/2010	287465.20	3836228.60	Non-MPPEH Debris	Scrap	N/A	N/A	N/A	1	8	0.4	Scrap Bin	None	
F4D5F5-00071	BPEA	F4D5F5	3.94	2/4/2010	287481.20	3836218.40	Non-MPPEH Debris	Scrap	N/A	N/A	N/A	1	9	0.4	Scrap Bin	None	
F4D5F5-00072	BPEA	F4D5F5	3.88	2/4/2010	287466.60	3836211.20	Non-MPPEH Debris	Scrap	N/A	N/A	N/A	1	4	0.2	Scrap Bin	None	
F4D5F5-00073	BPEA	F4D5F5	3.87	2/4/2010	287450.80	3836210.40	Non-MPPEH Debris	Scrap	N/A	N/A	N/A	1	8	0.1	Scrap Bin	None	
F4D5F5-00074	BPEA	F4D5F5	3.82	2/4/2010	287458.20	3836239.80	Non-MPPEH Debris	Scrap	N/A	N/A	N/A	1	7	0.5	Scrap Bin	None	
F4D5F5-00075	BPEA	F4D5F5	3.74	2/4/2010	287490.60	3836226.20	Non-MPPEH Debris	Scrap	N/A	N/A	N/A	1	2	0.1	Scrap Bin	None	
F4D5F5-00076	BPEA	F4D5F5	3.58	2/4/2010	287471.00	3836212.20	Non-MPPEH Debris	Scrap	N/A	N/A	N/A	1	4	0.2	Scrap Bin	None	
F4D5F5-00077	BPEA	F4D5F5	3.52	2/4/2010	287472.40	3836213.60	No Contact	No Contact	N / A	N / A	N / A	0	0	0	Left in Place	None	
F4D5F5-00078	BPEA	F4D5F5	3.47	2/4/2010	287460.40	3836210.80	No Contact	No Contact	N / A	N / A	N / A	0	0	0	Left in Place	None	
F4D5F5-00080	BPEA	F4D5F5	3.45	2/4/2010	287469.60	3836234.20	Non-MPPEH Debris	Scrap	N/A	N/A	N/A	1	6	0.2	Scrap Bin	None	
F4D5F5-00081	BPEA	F4D5F5	3.38	2/4/2010	287465.60	3836216.20	No Contact	No Contact	N / A	N / A	N / A	0	0	0	Left in Place	None	
F4D5F5-00082	BPEA	F4D5F5	3.28	2/4/2010	287453.00	3836212.00	Non-MPPEH Debris	Scrap	N/A	N/A	N/A	1	20	0.2	Scrap Bin	None	
F4D5F5-00083	BPEA	F4D5F5	3.21	2/4/2010	287456.20	3836243.20	No Contact	No Contact	N / A	N / A	N / A	0	0	0	Left in Place	None	
F4D5F5-00085	BPEA	F4D5F5	3.14	2/4/2010	287494.80	3836234.40	Non-MPPEH Debris	Scrap	N/A	N/A	N/A	1	6	0.1	Scrap Bin	None	
F4D5F5-00009	BPEA	F4D5F5	94.57	2/4/2010	287455.00	3836231.00	MPPEH	Rocket	Rocket, 3.5-inch, Practice, M29 Series, Rocket Motor	None (empty)	M405	1	3	1.5	Consolidation Point	Demil	
F4D5F5-00014	BPEA	F4D5F5	47.07	2/4/2010	287457.60	3836212.60	MPPEH	Rocket	Rocket, 3.5-inch, Practice, M29 Series, Rocket Motor	None (empty)	Unfuzed	1	15	1.5	Consolidation Point	Demil	
F4D6J3-00019	BPEA	F4D6J3	218.5	04-Feb-10	287660.40	3836619.80	MPPEH	Rocket	Rocket, 3.5-inch, Practice, M29 Series	None (empty)	Unfuzed	1	12	2	Consolidation Point	Demil	
F4D6J3-00143	BPEA	F4D6J3	9.1	04-Feb-10	287666.60	3836608.60	MPPEH	Rocket	Rocket, 3.5-inch, Practice, M29 Series	None (empty)	Unfuzed	1	15	2	Consolidation Point	Demil	
F4D6J3-00002	BPEA	F4D6J3	4997.3	04-Feb-10	287676.20	3836616.00	Non-MPPEH Debris	Scrap	N/A	N/A	N/A	1	2	700	Scrap Bin	None	
F4D6J3-00030	BPEA	F4D6J3	121.9	04-Feb-10	287663.60	3836606.50	Non-MPPEH Debris	Scrap	N/A	N/A	N/A	1	12	5	Scrap Bin	None	
F4D6J3-00038	BPEA	F4D6J3	102.1	04-Feb-10	287664.80	3836621.00	Non-MPPEH Debris	Scrap	N/A	N/A	N/A	1	24	4	Scrap Bin	None	
F4D6J3-00049	BPEA	F4D6J3	67.7	04-Feb-10	287663.40	3836618.60	Non-MPPEH Debris	Scrap	N/A	N/A	N/A	1	24	5	Scrap Bin	None	
F4D6J3-00060	BPEA	F4D6J3	47.8	04-Feb-10	287667.80	3836615.80	Non-MPPEH Debris	Scrap	N/A	N/A	N/A	1	23	5	Scrap Bin	None	
F4D6J3-00067	BPEA	F4D6J3	36	04-Feb-10	287673.00	3836622.70	Non-MPPEH Debris	Scrap	N/A	N/A	N/A	1	24	3	Scrap Bin	None	
F4D6J3-00079	BPEA	F4D6J3	26	04-Feb-10	287671.60	3836622.20	SHD	Shared	Shared	N/A	N/A	0	0	0	Left in Place	None	Shared with F4D6J3-00067
F4D6J3-00170	BPEA	F4D6J3	6.5	04-Feb-10	287652.30	3836629.00	Non-MPPEH Debris	Scrap	N/A	N/A	N/A	1	12	5	Scrap Bin	None	
F4D6J3-00172	BPEA	F4D6J3	6.4	04-Feb-10	287665.60	3836607.80	Non-MPPEH Debris	Scrap	N/A	N/A	N/A	1	30	25	Scrap Bin	None	
F4D6J3-00184	BPEA	F4D6J3	5.8	04-Feb-10	287656.20	3836629.90	Non-MPPEH Debris	Scrap	N/A	N/A	N/A	1	30	100	Scrap Bin	None	
F4D6J3-00196	BPEA	F4D6J3	5.3	04-Feb-10	287653.80	3836631.00	Non-MPPEH Debris	Scrap	N/A	N/A	N/A	1	31	120	Scrap Bin	None	
F4D6J3-00219	BPEA	F4D6J3	4.3	04-Feb-10	287656.60	3836628.60	Non-MPPEH Debris	Scrap	N/A	N/A	N/A	1	38	3	Scrap Bin	None	
F4D6J4-00024	BPEA	F4D6J4	177.1	04-Feb-10	287655.90	3836666.70	Non-MPPEH Debris	Scrap	N/A	N/A	N/A	1	18	20	Scrap Bin	None	
F4D6J4-00087	BPEA	F4D6J4	29.3	04-Feb-10	287654.60	3836673.60	Non-MPPEH Debris	Scrap	N/A	N/A	N/A	1	23	25	Scrap Bin	None	
F4D5F6-00019	BPEA	F4D5F6	97.18	2/8/2010	287495.40	3836257.20	Non-MPPEH Debris	Scrap	N/A	N/A	N/A	1	3	3	Scrap Bin	None	
F4D5F6-00022	BPEA	F4D5F6	68.28	2/8/2010	287478.40	3836275.40	Non-MPPEH Debris	Scrap	N/A	N/A	N/A	1	24	2	Scrap Bin	None	
F4D5F6-00024	BPEA	F4D5F6	48.66	2/8/2010	287481.80	3836267.80	Non-MPPEH Debris	Scrap	N/A	N/A	N/A	1	1	2	Scrap Bin	None	
F4D5F6-00025	BPEA	F4D5F6	47.02	2/8/2010	287484.00	3836265.60	Non-MPPEH Debris	Scrap	N/A	N/A	N/A	1	4	1.5	Scrap Bin	None	
F4D5F6-00027	BPEA	F4D5F6	45.12	2/8/2010	287487.00	3836264.40	Non-MPPEH Debris	Scrap	N/A	N/A	N/A	1	0	0.1	Scrap Bin	None	
F4D5F6-00033	BPEA	F4D5F6	35.95	2/8/2010	287489.40	3836274.20	Non-MPPEH Debris	Scrap	N/A	N/A	N/A	1	10	0.1	Scrap Bin	None	
F4D5F6-00036	BPEA	F4D5F6	32.19	2/8/2010	287492.60	3836277.70	Non-MPPEH Debris	Scrap	N/A	N/A	N/A	1	0	5	Scrap Bin	None	
F4D5F6-00040	BPEA	F4D5F6	29.81	2/8/2010	287491.10	3836268.90	Non-MPPEH Debris	Scrap	N/A	N/A	N/A	1	6	0.2	Scrap Bin	None	
F4D5F6-00041	BPEA	F4D5F6	29.25	2/8/2010	287493.60	3836260.20	Non-MPPEH Debris	Scrap	N/A	N/A	N/A	1	0	0.2	Scrap Bin	None	
F4D5F6-00042	BPEA	F4D5F6	28.00	2/8/2010	287491.00	3836277.40	Non-MPPEH Debris	Scrap	N/A	N/A	N/A	1	2	1	Scrap Bin	None	
F4D5F6-00044	BPEA	F4D5F6	26.06	2/8/2010	287493.60	3836272.70	Non-MPPEH Debris	Scrap	N/A	N/A	N/A	1	6	0.5	Scrap Bin	None	
F4D5F6-00051	BPEA	F4D5F6	20.73	2/8/2010	287490.20	3836263.00	No Contact	No Contact	N / A	N / A	N / A	0	0	0	Left in Place	None	
F4D5F6-00052	BPEA	F4D5F6	20.61	2/8/2010	287493.00	3836262.60	SHD	Shared	Shared	N/A	N/A	0	0	0	Left in Place	None	Shared with F4D5F6-00125
F4D5F6-00054	BPEA	F4D5F6	18.76	2/8/2010	287495.40	3836278.40	Non-MPPEH Debris	Scrap	N/A	N/A	N/A	1	3	0.1	Scrap Bin	None	
F4D5F6-00056	BPEA	F4D5F6	17.36	2/8/2010	287479.20	3836275.60	SHD	Shared	Shared	N/A	N/A	0	0	0	Left in Place	None	Shared with F4D5F6-00024
F4D5F6-00061	BPEA	F4D5F6	15.49	2/8/2010	287483.00	3836267.60	SHD	Shared	Shared	N/A	N/A	0	0	0	Left in Place	None	Shared with F4D5F6-00024
F4D5F6-00071	BPEA	F4D5F6	12.64	2/8/2010	287489.40	3836273.40	Non-MPPEH Debris	Scrap	N/A	N/A	N/A	1	3	0.5	Scrap Bin	None	
F4D5F6-00074	BPEA	F4D5F6	11.99	2/8/2010	287499.90	3836280.30	Non-MPPEH Debris	Scrap	N/A	N/A	N/A	1	6	0.1	Scrap Bin	None	
F4D5F6-00076	BPEA	F4D5F6	11.27	2/8/2010	287499.60	3836263.00	Non-MPPEH Debris	Scrap	N/A	N/A	N/A	1	5	0.1	Scrap Bin	None	
F4D5F6-00080	BPEA	F4D5F6	10.83	2/8/2010	287493.20	3836276.60	Non-MPPEH Debris	Scrap	N/A	N/A	N/A	1	4	0.1	Scrap Bin	None	
F4D5F6-00081	BPEA	F4D5F6	10.80	2/8/2010	287478.60	3836271.20	No Contact	No Contact	N / A	N / A	N / A	0	0	0	Left in Place	None	
F4D5F6-00082	BPEA	F4D5F6	10.69	2/8/2010	287469.90	3836250.70	Non-MPPEH Debris	Scrap	N/A	N/A	N/A	1	18	0.5	Scrap Bin	None	
F4D5F6-00088	BPEA	F4D5F6	9.68	2/8/2010	287481.40	3836260.60	Non-MPPEH Debris	Scrap	N/A	N/A	N/A	1	5	0.5	Scrap Bin	None	
F4D5F6-00089	BPEA	F4D5F6	9.40	2/8/2010	287485.80	3836273.30	Non-MPPEH Debris	Scrap	N/A	N/A	N/A	1	7	2	Scrap Bin	None	
F4D5F6-00097	BPEA	F4D5F6	8.39	2/8/2010	287496.00	3836277.20	Non-MPPEH Debris	Scrap	N/A	N/A	N/A	1	18	10	Scrap Bin	None	
F4D5F6-00099	BPEA	F4D5F6	8.10	2/8/2010	287495.80	3836279.60	Non-MPPEH Debris	Scrap	N/A	N/A	N/A	1	0	0.1	Scrap Bin	None	
F4D5F6-00102	BPEA	F4D5F6	7.89	2/8/2010	287497.20	3836281.70	Non-MPPEH Debris	Scrap	N/A	N/A	N/A	1	4	0.2	Scrap Bin	None	
F4D5F6-00104	BPEA	F4D5F6	7.44	2/8/2010	287475.30	3836255.20	Non-MPPEH Debris	Scrap	N/A	N/A	N/A	1	18	15	Scrap Bin	None	
F4D5F6-00105	BPEA	F4D5F6	7.37	2/8/2010	287499.60	3836257.40	Non-MPPEH Debris	Scrap	N/A	N/A	N/A	1	5	0.3	Scrap Bin	None	
F4D5F6-00109	BPEA	F4D5F6	7.07	2/8/2010	287487.50	3836272.60	Non-MPPEH Debris	Scrap	N/A	N/A	N/A	1	6	1	Scrap Bin	None	
F4D5F6-00125	BPEA	F4D5F6	5.67	2/8/2010	287493.60	3836261.80	Non-MPPEH Debris	Scrap	N/A	N/A	N/A	1	6	1	Scrap Bin	None	
F4D5F6-00131	BPEA	F4D5F6	5.48	2/8/2010	287499.80	3836283.40	No Contact	No Contact	N / A	N / A	N / A	0	0	0	Left in Place	None	
F4D5F6-00135	BPEA	F4D5F6	5.28	2/8/2010	287495.40	3836265.00	No Contact	No Contact	N / A	N / A	N / A	0	0	0	Left in Place	None	
F4D5F6-00138	BPEA	F4D5F6	5.21	2/8/2010	287498.50	3836262.10	Non-MPPEH Debris	Scrap	N/A	N/A	N/A	1	5	0.1	Scrap Bin	None	
F4D5F6-00142	BPEA	F4D5F6	4.96	2/8/2010	287469.80	3836251.70	Non-MPPEH Debris	Scrap	N/A	N/A	N/A	1	0	0.1	Scrap Bin	None	
F4D5F6-00144	BPEA	F4D5F6	4.90	2/8/2010	287471.00	3836282.40	No Contact	No Contact	N / A	N / A	N / A	0	0	0	Left in Place	None	
F4D5F6-00145	BPEA	F4D5F6	4.79	2/8/2010	287468.20	3836250.80	Non-MPPEH Debris	Scrap	N/A	N/A	N/A	1	0	0.1	Scrap Bin	None	
F4D5F6-00146	BPEA	F4D5F6	4.75	2/8/2010	287484.60	3836254.00	Non-MPPEH Debris	Scrap	N/A	N/A	N/A	1	8	0.2	Scrap Bin	None	
F4D5F6-00150	BPEA	F4D5F6	4.67	2/8/2010	287483.00	3836278.60	Non-MPPEH Debris	Scrap	N/A	N/A	N/A	1	1	0.5	Scrap Bin	None	
F4D5F6-00152	BPEA	F4D5F6	4.57	2/8/2010	287489.40	3836284.20	No Contact	No Contact	N / A	N / A	N / A	0	0	0	Left in Place	None	
F4D5F6-00154	BPEA	F4D5F6	4.44	2/8/2010	287497.60	3836274.60	No Contact	No Contact	N / A	N / A	N / A	0	0	0	Left in Place	None	
F4D5F6-00157	BPEA	F4D5F6	4.40	2/8/2010	287498.00	3836260.20	Non-MPPEH Debris	Scrap	N/A	N/A	N/A	1	5	0.2	Scrap Bin	None	
F4D5F6-00161	BPEA	F4D5F6	4.24	2/8/2010	287488.80	3836252.00	No Contact	No Contact	N / A	N / A	N / A	0	0	0	Left in Place	None	
F4D5F6-00164	BPEA	F4D5F6	3.99	2/8/2010	287479.60	3836270.80	No Contact	No Contact	N / A	N / A	N / A	0	0	0	Left in Place	None	
F4D5F6-00171	BPEA	F4D5F6	3.63	2/8/2010	287482.90	3836263.10	No Contact	No Contact	N / A	N / A	N / A	0	0	0	Left in Place	None	
F4D5F6-00172	BPEA	F4D5F6	3.62	2/8/2010	287483.80	3836257.60	Non-MPPEH Debris	Scrap	N/A	N/A	N/A	1	12	1	Scrap Bin	None	
F4D5F6-00174	BPEA	F4D5F6	3.52	2/8/2010	287495.50	3836267.90	Non-MPPEH Debris	Scrap	N/A	N/A	N/A	1	3	0.1	Scrap Bin	None	
F4D5F6-00177	BPEA	F4D5F6	3.35	2/8/2010	287487.00	3836266.00	Non-MPPEH Debris	Scrap	N/A	N/A	N/A	1	10	0.2	Scrap Bin	None	
F4D5G6-00001	BPEA	F4D5G6	2001.86	2/8/2010	287509.80	3836281.20	Non-MPPEH Debris	Scrap	N/A	N/A	N/A	1	0	25	Scrap Bin	None	

Anomaly Identification	Phase	Grid	Amplitude (millivolts)	Dig Date	Easting (UTM)	Northing (UTM)	Item Group	Item Class	Category	Filler	Fuze	Quantity	Depth (inch)	Weight (pound)	Action Taken	Demolition Required?	Item Comment
F4D5G6-00002	BPEA	F4D5G6	1702.30	2/8/2010	287514.50	3836256.60	Non-MPPEH Debris	Scrap	N/A	N/A	N/A	1	2	20	Scrap Bin	None	
F4D5G6-00003	BPEA	F4D5G6	1196.86	2/8/2010	287516.30	3836259.60	Non-MPPEH Debris	Scrap	N/A	N/A	N/A	1	0	40	Scrap Bin	None	
F4D5G6-00004	BPEA	F4D5G6	747.15	2/8/2010	287511.40	3836259.40	Non-MPPEH Debris	Scrap	N/A	N/A	N/A	1	6	5	Scrap Bin	None	
F4D5G6-00006	BPEA	F4D5G6	194.49	2/8/2010	287509.80	3836274.00	Non-MPPEH Debris	Scrap	N/A	N/A	N/A	1	3	20	Scrap Bin	None	
F4D5G6-00008	BPEA	F4D5G6	129.66	2/8/2010	287500.80	3836280.20	Non-MPPEH Debris	Scrap	N/A	N/A	N/A	1	2	2	Scrap Bin	None	
F4D5G6-00009	BPEA	F4D5G6	126.13	2/8/2010	287501.60	3836283.80	Non-MPPEH Debris	Scrap	N/A	N/A	N/A	1	0	0.2	Scrap Bin	None	
F4D5G6-00010	BPEA	F4D5G6	108.05	2/8/2010	287516.30	3836280.60	Non-MPPEH Debris	Scrap	N/A	N/A	N/A	1	0	2	Scrap Bin	None	
F4D5G6-00011	BPEA	F4D5G6	107.04	2/8/2010	287514.40	3836261.40	Non-MPPEH Debris	Scrap	N/A	N/A	N/A	1	3	1	Scrap Bin	None	
F4D5G6-00012	BPEA	F4D5G6	94.37	2/8/2010	287518.80	3836265.60	Non-MPPEH Debris	Scrap	N/A	N/A	N/A	1	2	0.75	Scrap Bin	None	
F4D5G6-00016	BPEA	F4D5G6	42.75	2/8/2010	287524.80	3836273.20	Non-MPPEH Debris	Scrap	N/A	N/A	N/A	1	4	0.5	Scrap Bin	None	
F4D5G6-00017	BPEA	F4D5G6	42.69	2/8/2010	287515.80	3836263.60	No Contact	No Contact	N / A	N / A	N / A	0	0	0	Left in Place	None	
F4D5G6-00018	BPEA	F4D5G6	41.10	2/8/2010	287517.20	3836264.00	Non-MPPEH Debris	Scrap	N/A	N/A	N/A	1	6	1	Scrap Bin	None	
F4D5G6-00020	BPEA	F4D5G6	38.95	2/8/2010	287512.80	3836281.20	Non-MPPEH Debris	Scrap	N/A	N/A	N/A	1	3	0.4	Scrap Bin	None	
F4D5G6-00021	BPEA	F4D5G6	31.41	2/8/2010	287502.40	3836263.60	Non-MPPEH Debris	Scrap	N/A	N/A	N/A	1	8	0.1	Scrap Bin	None	
F4D5G6-00022	BPEA	F4D5G6	28.61	2/8/2010	287515.00	3836264.20	Non-MPPEH Debris	Scrap	N/A	N/A	N/A	1	4	0.5	Scrap Bin	None	
F4D5G6-00023	BPEA	F4D5G6	25.51	2/8/2010	287538.40	3836292.60	QC Seed	QC Seed	N/A	N/A	N/A	1	2	0.2	Consolidation Point	None	Seed #107
F4D5G6-00024	BPEA	F4D5G6	21.95	2/8/2010	287505.20	3836285.40	Non-MPPEH Debris	Scrap	N/A	N/A	N/A	1	6	0.3	Scrap Bin	None	
F4D5G6-00025	BPEA	F4D5G6	21.20	2/8/2010	287507.00	3836283.00	Non-MPPEH Debris	Scrap	N/A	N/A	N/A	1	5	0.1	Scrap Bin	None	
F4D5G6-00026	BPEA	F4D5G6	19.18	2/8/2010	287518.00	3836271.00	Non-MPPEH Debris	Scrap	N/A	N/A	N/A	1	2	0.1	Scrap Bin	None	
F4D5G6-00027	BPEA	F4D5G6	18.80	2/8/2010	287505.40	3836261.00	Non-MPPEH Debris	Scrap	N/A	N/A	N/A	1	6	0.2	Scrap Bin	None	
F4D5G6-00028	BPEA	F4D5G6	16.87	2/8/2010	287501.80	3836274.60	Non-MPPEH Debris	Scrap	N/A	N/A	N/A	1	3	0.2	Scrap Bin	None	
F4D5G6-00029	BPEA	F4D5G6	15.92	2/8/2010	287503.20	3836281.00	Non-MPPEH Debris	Scrap	N/A	N/A	N/A	1	6	0.5	Scrap Bin	None	
F4D5G6-00030	BPEA	F4D5G6	15.70	2/8/2010	287515.00	3836272.40	Non-MPPEH Debris	Scrap	N/A	N/A	N/A	1	4	0.5	Scrap Bin	None	
F4D5G6-00031	BPEA	F4D5G6	15.42	2/8/2010	287525.90	3836272.30	Non-MPPEH Debris	Scrap	N/A	N/A	N/A	1	0	0.1	Scrap Bin	None	
F4D5G6-00032	BPEA	F4D5G6	14.65	2/8/2010	287522.70	3836269.80	Non-MPPEH Debris	Scrap	N/A	N/A	N/A	1	3	0.1	Scrap Bin	None	
F4D5G6-00033	BPEA	F4D5G6	14.04	2/8/2010	287517.30	3836270.30	Non-MPPEH Debris	Scrap	N/A	N/A	N/A	1	4	0.2	Scrap Bin	None	
F4D5G6-00034	BPEA	F4D5G6	13.04	2/8/2010	287521.80	3836269.00	Non-MPPEH Debris	Scrap	N/A	N/A	N/A	1	3	0.5	Scrap Bin	None	
F4D5G6-00035	BPEA	F4D5G6	11.94	2/8/2010	287500.20	3836262.80	Non-MPPEH Debris	Scrap	N/A	N/A	N/A	1	6	0.1	Scrap Bin	None	
F4D5G6-00036	BPEA	F4D5G6	11.56	2/8/2010	287534.20	3836287.20	Non-MPPEH Debris	Scrap	N/A	N/A	N/A	1	0	0	Scrap Bin	None	
F4D5G6-00037	BPEA	F4D5G6	11.24	2/8/2010	287527.60	3836275.80	Non-MPPEH Debris	Scrap	N/A	N/A	N/A	1	6	0.3	Scrap Bin	None	
F4D5G6-00038	BPEA	F4D5G6	10.84	2/8/2010	287519.90	3836265.40	Non-MPPEH Debris	Scrap	N/A	N/A	N/A	1	6	0.2	Scrap Bin	None	
F4D5G6-00039	BPEA	F4D5G6	10.46	2/8/2010	287501.60	3836261.20	Non-MPPEH Debris	Scrap	N/A	N/A	N/A	1	3	0.2	Scrap Bin	None	
F4D5G6-00041	BPEA	F4D5G6	9.61	2/8/2010	287506.00	3836284.00	No Contact	No Contact	N / A	N / A	N / A	0	0	0	Left in Place	None	
F4D5G6-00042	BPEA	F4D5G6	9.55	2/8/2010	287509.20	3836264.20	Non-MPPEH Debris	Scrap	N/A	N/A	N/A	1	8	0.3	Scrap Bin	None	
F4D5G6-00045	BPEA	F4D5G6	8.45	2/8/2010	287522.70	3836273.60	Non-MPPEH Debris	Scrap	N/A	N/A	N/A	1	10	0.5	Scrap Bin	None	
F4D5G6-00047	BPEA	F4D5G6	7.91	2/8/2010	287533.80	3836286.40	No Contact	No Contact	N / A	N / A	N / A	0	0	0	Left in Place	None	
F4D5G6-00048	BPEA	F4D5G6	7.73	2/8/2010	287512.80	3836259.40	Non-MPPEH Debris	Scrap	N/A	N/A	N/A	1	4	0.5	Scrap Bin	None	
F4D5G6-00049	BPEA	F4D5G6	7.70	2/8/2010	287530.40	3836285.80	No Contact	No Contact	N / A	N / A	N / A	0	0	0	Left in Place	None	
F4D5G6-00051	BPEA	F4D5G6	7.56	2/8/2010	287518.00	3836294.60	Non-MPPEH Debris	Scrap	N/A	N/A	N/A	1	3	0.1	Scrap Bin	None	
F4D5G6-00054	BPEA	F4D5G6	7.06	2/8/2010	287531.40	3836293.80	No Contact	No Contact	N / A	N / A	N / A	0	0	0	Left in Place	None	
F4D5G6-00055	BPEA	F4D5G6	6.78	2/8/2010	287504.80	3836263.50	Non-MPPEH Debris	Scrap	N/A	N/A	N/A	1	8	0.5	Scrap Bin	None	
F4D5G6-00056	BPEA	F4D5G6	6.40	2/8/2010	287501.00	3836285.40	No Contact	No Contact	N / A	N / A	N / A	0	0	0	Left in Place	None	
F4D5G6-00058	BPEA	F4D5G6	6.29	2/8/2010	287505.50	3836281.60	Non-MPPEH Debris	Scrap	N/A	N/A	N/A	1	1	0.2	Scrap Bin	None	
F4D5G6-00059	BPEA	F4D5G6	5.90	2/8/2010	287528.40	3836276.40	SHD	Shared	Shared	N/A	N/A	0	0	0	Left in Place	None	Shared with F4D5G6-00037
F4D5G6-00060	BPEA	F4D5G6	5.74	2/8/2010	287535.80	3836298.30	SHD	Shared	Shared	N/A	N/A	0	0	0	Left in Place	None	Shared with F4D5G6-00070
F4D5G6-00061	BPEA	F4D5G6	5.73	2/8/2010	287513.40	3836276.40	No Contact	No Contact	N / A	N / A	N / A	0	0	0	Left in Place	None	
F4D5G6-00062	BPEA	F4D5G6	5.72	2/8/2010	287509.80	3836270.00	Non-MPPEH Debris	Scrap	N/A	N/A	N/A	1	4	0.5	Scrap Bin	None	
F4D5G6-00064	BPEA	F4D5G6	5.52	2/8/2010	287531.10	3836287.40	Non-MPPEH Debris	Scrap	N/A	N/A	N/A	1	8	0.1	Scrap Bin	None	
F4D5G6-00065	BPEA	F4D5G6	5.28	2/8/2010	287513.60	3836264.00	Non-MPPEH Debris	Scrap	N/A	N/A	N/A	1	6	0.2	Scrap Bin	None	
F4D5G6-00066	BPEA	F4D5G6	5.24	2/8/2010	287515.80	3836276.20	Non-MPPEH Debris	Scrap	N/A	N/A	N/A	1	3	0.2	Scrap Bin	None	
F4D5G6-00067	BPEA	F4D5G6	5.07	2/8/2010	287537.80	3836289.10	Non-MPPEH Debris	Scrap	N/A	N/A	N/A	1	3	0.1	Scrap Bin	None	
F4D5G6-00068	BPEA	F4D5G6	4.92	2/8/2010	287518.80	3836269.20	Non-MPPEH Debris	Scrap	N/A	N/A	N/A	1	3	0.5	Scrap Bin	None	
F4D5G6-00069	BPEA	F4D5G6	4.87	2/8/2010	287524.40	3836270.20	Non-MPPEH Debris	Scrap	N/A	N/A	N/A	1	6	0.5	Scrap Bin	None	
F4D5G6-00070	BPEA	F4D5G6	4.86	2/8/2010	287535.00	3836298.00	Non-MPPEH Debris	Scrap	N/A	N/A	N/A	1	6	0.1	Scrap Bin	None	
F4D5G6-00071	BPEA	F4D5G6	4.78	2/8/2010	287529.20	3836283.20	No Contact	No Contact	N / A	N / A	N / A	0	0	0	Left in Place	None	
F4D5G6-00072	BPEA	F4D5G6	4.62	2/8/2010	287531.00	3836282.50	No Contact	No Contact	N / A	N / A	N / A	0	0	0	Left in Place	None	
F4D5G6-00073	BPEA	F4D5G6	4.50	2/8/2010	287526.40	3836273.80	Non-MPPEH Debris	Scrap	N/A	N/A	N/A	1	6	0.1	Scrap Bin	None	
F4D5G6-00074	BPEA	F4D5G6	4.46	2/8/2010	287519.30	3836299.90	Non-MPPEH Debris	Scrap	N/A	N/A	N/A	1	5	0.1	Scrap Bin	None	
F4D5G6-00075	BPEA	F4D5G6	4.41	2/8/2010	287506.80	3836285.60	Non-MPPEH Debris	Scrap	N/A	N/A	N/A	1	5	10	Scrap Bin	None	
F4D5G6-00076	BPEA	F4D5G6	4.39	2/8/2010	287531.70	3836280.50	Non-MPPEH Debris	Scrap	N/A	N/A	N/A	1	10	0.1	Scrap Bin	None	
F4D5G6-00077	BPEA	F4D5G6	4.31	2/8/2010	287527.60	3836282.80	No Contact	No Contact	N / A	N / A	N / A	0	0	0	Left in Place	None	
F4D5G6-00078	BPEA	F4D5G6	4.15	2/8/2010	287526.20	3836283.40	Non-MPPEH Debris	Scrap	N/A	N/A	N/A	1	8	0.2	Scrap Bin	None	
F4D5G6-00079	BPEA	F4D5G6	4.05	2/8/2010	287500.10	3836256.80	Non-MPPEH Debris	Scrap	N/A	N/A	N/A	1	3	0.3	Scrap Bin	None	
F4D5G6-00080	BPEA	F4D5G6	3.97	2/8/2010	287536.20	3836297.20	Non-MPPEH Debris	Scrap	N/A	N/A	N/A	1	8	0.2	Scrap Bin	None	
F4D5G6-00081	BPEA	F4D5G6	3.91	2/8/2010	287537.10	3836299.40	No Contact	No Contact	N / A	N / A	N / A	0	0	0	Left in Place	None	
F4D5G6-00082	BPEA	F4D5G6	3.67	2/8/2010	287530.40	3836283.50	No Contact	No Contact	N / A	N / A	N / A	0	0	0	Left in Place	None	
F4D5G6-00083	BPEA	F4D5G6	3.64	2/8/2010	287518.80	3836280.20	Non-MPPEH Debris	Scrap	N/A	N/A	N/A	1	4	0.5	Scrap Bin	None	
F4D5G6-00084	BPEA	F4D5G6	3.63	2/8/2010	287512.80	3836274.00	Non-MPPEH Debris	Scrap	N/A	N/A	N/A	1	2	0.3	Scrap Bin	None	
F4D5G6-00085	BPEA	F4D5G6	3.61	2/8/2010	287533.70	3836284.60	Non-MPPEH Debris	Scrap	N/A	N/A	N/A	1	18	0.2	Scrap Bin	None	
F4D5G6-00086	BPEA	F4D5G6	3.59	2/8/2010	287529.10	3836285.10	No Contact	No Contact	N / A	N / A	N / A	0	0	0	Left in Place	None	
F4D5G6-00087	BPEA	F4D5G6	3.46	2/8/2010	287513.00	3836282.90	No Contact	No Contact	N / A	N / A	N / A	0	0	0	Left in Place	None	
F4D5G6-00088	BPEA	F4D5G6	3.46	2/8/2010	287521.80	3836282.60	No Contact	No Contact	N / A	N / A	N / A	0	0	0	Left in Place	None	
F4D5G6-00089	BPEA	F4D5G6	3.42	2/8/2010	287532.00	3836286.40	Non-MPPEH Debris	Scrap	N/A	N/A	N/A	1	8	0.3	Scrap Bin	None	
F4D5G6-00090	BPEA	F4D5G6	3.39	2/8/2010	287503.90	3836285.90	Non-MPPEH Debris	Scrap	N/A	N/A	N/A	1	9	0.1	Scrap Bin	None	
F4D5G6-00091	BPEA	F4D5G6	3.32	2/8/2010	287500.80	3836283.00	Non-MPPEH Debris	Scrap	N/A	N/A	N/A	1	9	0.1	Scrap Bin	None	
F4D5G6-00092	BPEA	F4D5G6	3.26	2/8/2010	287524.80	3836282.00	Non-MPPEH Debris	Scrap	N/A	N/A	N/A	1	6	0.3	Scrap Bin	None	
F4D5G6-00093	BPEA	F4D5G6	3.24	2/8/2010	287509.20	3836275.90	Non-MPPEH Debris	Scrap	N/A	N/A	N/A	1	6	0.1	Scrap Bin	None	
F4D5G6-00094	BPEA	F4D5G6	3.23	2/8/2010	287503.90	3836284.70	Non-MPPEH Debris	Scrap	N/A	N/A	N/A	1	6	0.1	Scrap Bin	None	
F4D5G6-00095	BPEA	F4D5G6	3.23	2/8/2010	287526.40	3836280.60	No Contact	No Contact	N / A	N / A	N / A	0	0	0	Left in Place	None	
F4D5G6-00097	BPEA	F4D5G6	3.16	2/8/2010	287526.20	3836282.00	No Contact	No Contact	N / A	N / A	N / A	0	0	0	Left in Place	None	
F4D5G6-00098	BPEA	F4D5G6	3.14	2/8/2010	287511.40	3836278.80	No Contact	No Contact	N / A	N / A	N / A	0	0	0	Left in Place	None	
F4D5G6-00099	BPEA	F4D5G6	3.09	2/8/2010	287525.40	3836280.80	No Contact	No Contact	N / A	N / A	N / A	0	0	0	Left in Place	None	
F4D5G6-00100	BPEA	F4D5G6	3.08	2/8/2010	287529.20	3836280.20	No Contact	No Contact	N / A	N / A	N / A	0	0	0	Left in Place	None	
F4D5G6-00101	BPEA	F4D5G6	3.06	2/8/2010	287531.90	3836290.00	No Contact	No Contact	N / A	N / A	N / A	0	0	0	Left in Place	None	
F4D5G6-00102	BPEA	F4D5G6	3.06	2/8/2010	287519.60	3836263.40	Non-MPPEH Debris	Scrap	N/A	N/A	N/A	1	4	0.2	Scrap Bin	None	
F4D5G6-00103	BPEA	F4D5G6	3.05	2/8/2010	287500.90	3836264.40	Non-MPPEH Debris	Scrap	N/A	N/A	N/A	1	8	0.1	Scrap Bin	None	
F4D5G6-00104	BPEA	F4D5G6	3.05	2/8/2010	287504.40	3836299.60	Non-MPPEH Debris	Scrap	N/A	N/A	N/A	1	0	0.1	Scrap Bin	None	
F4D5G6-00105	BPEA	F4D5G6	3.05	2/8/2010	287503.20	3836282.00	Non-MPPEH Debris	Scrap	N/A	N/A	N/A	1	3	0.2	Scrap Bin	None	
F4D5G6-00014	BPEA	F4D5G6	83.17	2/8/2010	287509.60	3836291.20	MPPEH	Rocket	Rocket, 3.5-inch, Practice, M29 Series, Rocket Motor	None (empty)	Unfuzed	1	3	2	Consolidation Point	Demil	
F4D6J3-00009	BPEA	F4D6J3	425.8	08-Feb-10	287680.10	3836648.20	Non-MPPEH Debris	Scrap	N/A	N/A	N/A	1	24	70	Scrap Bin	None	
F4D6J3-00027	BPEA	F4D6J3	156.4	08-Feb-10	287668.60	3836648.40	Non-MPPEH Debris	Scrap	N/A	N/A	N/A	1	10	5	Scrap Bin	None	
F4D6J3-00037	BPEA	F4D6J3	103	08-Feb-10	287666.40	3836648.20	Non-MPPEH Debris	Scrap	N/A	N/A	N/A	1	15	5	Scrap Bin	None	
F4D6J3-00044	BPEA	F4D6J3	84.5	08-Feb-10	287688.80	3836636.20	Non-MPPEH Debris	Scrap	N/A	N/A	N/A	1	36	0.5	Scrap Bin	None	
F4D6J3-00102	BPEA	F4D6J3	16.6	2/8/2010	287682.00	3836625.40	Non-MPPEH Debris	Scrap	N/A	N/A	N/A	1	12	0.2	Scrap Bin	None	
F4D6J3-00114	BPEA	F4D6J3	13.4	08-Feb-10	287671.60	3836633.00	Non-MPPEH Debris	Scrap	N/A	N/A	N/A	1	22	5	Scrap Bin	None	
F4D6J3-00115	BPEA	F4D6J3	13.2	08-Feb-10	287669.50	3836643.40	Non-MPPEH Debris	Scrap	N/A	N/A	N/A	1	10	0.2	Scrap Bin	None	
F4D6J4-00003	BPEA	F4D6J4	1932.4	08-Feb-10	287666.50	3836658.50	Non-MPPEH Debris	Scrap	N/A	N/A	N/A	1	0	30	Scrap Bin	None	
F4D6J4-00026	BPEA	F4D6J4	166	08-Feb-10	287676.10	3836667.20	Non-MPPEH Debris	Scrap	N/A	N/A	N/A	1	48	500	Scrap Bin	None	

Anomaly Identification	Phase	Grid	Amplitude (millivolts)	Dig Date	Easting (UTM)	Northing (UTM)	Item Group	Item Class	Category	Filler	Fuze	Quantity	Depth (inch)	Weight (pound)	Action Taken	Demolition Required?	Item Comment
F4D6J4-00035	BPEA	F4D6J4	87.2	08-Feb-10	287685.60	3836650.20	Non-MPPEH Debris	Scrap	N/A	N/A	N/A	1	34	2	Scrap Bin	None	
F4D6J4-00046	BPEA	F4D6J4	60.5	08-Feb-10	287668.60	3836659.20	SHD	Shared	Shared	N/A	N/A	0	0	0	Left in Place	None	Shared with F4D6J4-00003
F4D6J4-00058	BPEA	F4D6J4	46	08-Feb-10	287680.20	3836662.00	Non-MPPEH Debris	Scrap	N/A	N/A	N/A	1	10	25	Scrap Bin	None	
F4D6J4-00199	BPEA	F4D6J4	5.3	08-Feb-10	287685.60	3836688.00	Non-MPPEH Debris	Scrap	N/A	N/A	N/A	1	15	2	Scrap Bin	None	
F4E6A4-00004	BPEA	F4E6A4	4045.36	08-Feb-10	287711.60	3836653.60	Non-MPPEH Debris	Scrap	N/A	N/A	N/A	1	20	55	Scrap Bin	None	
F4D5F6-00021	BPEA	F4D5F6	83.74	2/9/2010	287489.60	3836298.20	MPPEH	Flare	Signal, Illum, M127A1, Star Parachute	None (empty)	Unfuzed	1	2	0.2	Consolidation Point	Demil	
F4D5E6-00019	BPEA	F4D5E6	14.57	2/9/2010	287442.40	3836295.60	Non-MPPEH Debris	Scrap	N/A	N/A	N/A	1	12	0.2	Scrap Bin	None	
F4D5E6-00020	BPEA	F4D5E6	13.20	2/9/2010	287447.60	3836293.00	Non-MPPEH Debris	Scrap	N/A	N/A	N/A	1	12	0.1	Scrap Bin	None	
F4D5E6-00022	BPEA	F4D5E6	11.66	2/9/2010	287442.20	3836290.80	QC Seed	QC Seed	N/A	N/A	N/A	1	2	0.2	Consolidation Point	None	
F4D5E6-00023	BPEA	F4D5E6	10.28	2/9/2010	287433.30	3836290.90	Non-MPPEH Debris	Scrap	N/A	N/A	N/A	1	3	0.5	Scrap Bin	None	
F4D5E6-00026	BPEA	F4D5E6	6.80	2/9/2010	287442.40	3836294.60	SHD	Shared	Shared	N/A	N/A	0	0	0	Left in Place	None	Shared with F4D5E6-00019
F4D5E6-00029	BPEA	F4D5E6	5.92	2/9/2010	287435.00	3836291.80	No Contact	No Contact	N / A	N / A	N / A	0	0	0	Left in Place	None	
F4D5E6-00039	BPEA	F4D5E6	4.58	2/9/2010	287449.80	3836292.70	No Contact	No Contact	N / A	N / A	N / A	0	0	0	Left in Place	None	
F4D5E6-00041	BPEA	F4D5E6	4.31	2/9/2010	287437.80	3836291.80	Non-MPPEH Debris	Scrap	N/A	N/A	N/A	1	2	0.2	Scrap Bin	None	
F4D5E6-00056	BPEA	F4D5E6	3.30	2/9/2010	287437.80	3836290.80	Non-MPPEH Debris	Scrap	N/A	N/A	N/A	1	2	0.1	Scrap Bin	None	
F4D5E6-00057	BPEA	F4D5E6	3.25	2/9/2010	287439.60	3836290.80	No Contact	No Contact	N / A	N / A	N / A	0	0	0	Left in Place	None	
F4D5E6-00060	BPEA	F4D5E6	3.20	2/9/2010	287439.80	3836291.80	No Contact	No Contact	N / A	N / A	N / A	0	0	0	Left in Place	None	
F4D5E6-00068	BPEA	F4D5E6	3.23	2/9/2010	287433.50	3836293.00	No Contact	No Contact	N / A	N / A	N / A	0	0	0	Left in Place	None	
F4D5E6-00069	BPEA	F4D5E6	3.12	2/9/2010	287434.30	3836294.20	No Contact	No Contact	N / A	N / A	N / A	0	0	0	Left in Place	None	
F4D5F6-00004	BPEA	F4D5F6	2051.13	2/9/2010	287462.50	3836279.60	SHD	Shared	Shared	N/A	N/A	0	0	0	Left in Place	None	Shared with F4D5F6-00005
F4D5F6-00005	BPEA	F4D5F6	1238.05	2/9/2010	287464.20	3836280.00	Non-MPPEH Debris	Scrap	N/A	N/A	N/A	1	0	50	Scrap Bin	None	
F4D5F6-00006	BPEA	F4D5F6	1185.07	2/9/2010	287473.20	3836294.60	Non-MPPEH Debris	Scrap	N/A	N/A	N/A	1	3	2	Scrap Bin	None	
F4D5F6-00011	BPEA	F4D5F6	226.49	2/9/2010	287480.30	3836282.80	Non-MPPEH Debris	Scrap	N/A	N/A	N/A	1	12	5	Scrap Bin	None	
F4D5F6-00014	BPEA	F4D5F6	137.61	2/9/2010	287464.60	3836263.80	Non-MPPEH Debris	Scrap	N/A	N/A	N/A	1	10	4	Scrap Bin	None	
F4D5F6-00015	BPEA	F4D5F6	135.44	2/9/2010	287476.60	3836252.10	No Contact	No Contact	N / A	N / A	N / A	0	0	0	Left in Place	None	
F4D5F6-00017	BPEA	F4D5F6	104.24	2/9/2010	287461.20	3836292.40	Non-MPPEH Debris	Scrap	N/A	N/A	N/A	1	4	1	Scrap Bin	None	
F4D5F6-00023	BPEA	F4D5F6	56.79	2/9/2010	287458.20	3836261.60	Non-MPPEH Debris	Scrap	N/A	N/A	N/A	1	8	1	Scrap Bin	None	
F4D5F6-00026	BPEA	F4D5F6	45.29	2/9/2010	287484.40	3836294.60	No Contact	No Contact	N / A	N / A	N / A	0	0	0	Left in Place	None	
F4D5F6-00029	BPEA	F4D5F6	42.21	2/9/2010	287462.40	3836293.40	Non-MPPEH Debris	Scrap	N/A	N/A	N/A	1	0	0.5	Scrap Bin	None	
F4D5F6-00032	BPEA	F4D5F6	40.89	2/9/2010	287479.60	3836284.30	Non-MPPEH Debris	Scrap	N/A	N/A	N/A	1	8	0.4	Scrap Bin	None	
F4D5F6-00035	BPEA	F4D5F6	35.45	2/9/2010	287470.20	3836283.80	Non-MPPEH Debris	Scrap	N/A	N/A	N/A	1	8	0.1	Scrap Bin	None	
F4D5F6-00037	BPEA	F4D5F6	31.85	2/9/2010	287461.20	3836293.60	Non-MPPEH Debris	Scrap	N/A	N/A	N/A	1	1	0.2	Scrap Bin	None	
F4D5F6-00038	BPEA	F4D5F6	31.60	2/9/2010	287465.20	3836258.80	Non-MPPEH Debris	Scrap	N/A	N/A	N/A	1	3	1	Scrap Bin	None	
F4D5F6-00039	BPEA	F4D5F6	30.94	2/9/2010	287462.00	3836286.00	Non-MPPEH Debris	Scrap	N/A	N/A	N/A	1	8	0.1	Scrap Bin	None	
F4D5F6-00045	BPEA	F4D5F6	25.82	2/9/2010	287464.00	3836271.50	Non-MPPEH Debris	Scrap	N/A	N/A	N/A	1	4	0.2	Scrap Bin	None	
F4D5F6-00046	BPEA	F4D5F6	24.16	2/9/2010	287474.80	3836295.60	Non-MPPEH Debris	Scrap	N/A	N/A	N/A	1	3	5	Scrap Bin	None	
F4D5F6-00048	BPEA	F4D5F6	23.36	2/9/2010	287459.40	3836257.80	Non-MPPEH Debris	Scrap	N/A	N/A	N/A	1	0	10	Scrap Bin	None	
F4D5F6-00049	BPEA	F4D5F6	23.34	2/9/2010	287455.00	3836251.20	Non-MPPEH Debris	Scrap	N/A	N/A	N/A	1	5	1	Scrap Bin	None	
F4D5F6-00050	BPEA	F4D5F6	22.78	2/9/2010	287482.20	3836290.20	Non-MPPEH Debris	Scrap	N/A	N/A	N/A	1	3	0.2	Scrap Bin	None	
F4D5F6-00055	BPEA	F4D5F6	17.73	2/9/2010	287450.80	3836295.20	Non-MPPEH Debris	Scrap	N/A	N/A	N/A	1	2	0.1	Scrap Bin	None	
F4D5F6-00057	BPEA	F4D5F6	17.33	2/9/2010	287475.60	3836282.50	Non-MPPEH Debris	Scrap	N/A	N/A	N/A	1	3	0.1	Scrap Bin	None	
F4D5F6-00058	BPEA	F4D5F6	16.61	2/9/2010	287454.60	3836259.40	Non-MPPEH Debris	Scrap	N/A	N/A	N/A	1	1	2	Scrap Bin	None	
F4D5F6-00059	BPEA	F4D5F6	16.60	2/9/2010	287457.60	3836275.40	Non-MPPEH Debris	Scrap	N/A	N/A	N/A	1	2	0.5	Scrap Bin	None	
F4D5F6-00060	BPEA	F4D5F6	16.32	2/9/2010	287478.60	3836251.80	Non-MPPEH Debris	Scrap	N/A	N/A	N/A	1	12	1	Scrap Bin	None	
F4D5F6-00062	BPEA	F4D5F6	15.20	2/9/2010	287463.60	3836288.00	Non-MPPEH Debris	Scrap	N/A	N/A	N/A	1	6	1	Scrap Bin	None	
F4D5F6-00067	BPEA	F4D5F6	14.02	2/9/2010	287482.00	3836283.60	No Contact	No Contact	N / A	N / A	N / A	0	0	0	Left in Place	None	
F4D5F6-00068	BPEA	F4D5F6	13.60	2/9/2010	287473.10	3836289.00	Non-MPPEH Debris	Scrap	N/A	N/A	N/A	1	8	0.5	Scrap Bin	None	
F4D5F6-00069	BPEA	F4D5F6	13.60	2/9/2010	287454.20	3836278.40	Non-MPPEH Debris	Scrap	N/A	N/A	N/A	1	3	0.5	Scrap Bin	None	
F4D5F6-00070	BPEA	F4D5F6	12.83	2/9/2010	287452.20	3836271.60	Non-MPPEH Debris	Scrap	N/A	N/A	N/A	1	4	0.2	Scrap Bin	None	
F4D5F6-00072	BPEA	F4D5F6	12.56	2/9/2010	287499.20	3836285.60	Non-MPPEH Debris	Scrap	N/A	N/A	N/A	1	5	0.1	Scrap Bin	None	
F4D5F6-00073	BPEA	F4D5F6	12.38	2/9/2010	287483.10	3836283.40	QC Seed	QC Seed	N/A	N/A	N/A	1	2	0.2	Consolidation Point	None	Seed #109
F4D5F6-00075	BPEA	F4D5F6	11.90	2/9/2010	287495.20	3836285.20	Non-MPPEH Debris	Scrap	N/A	N/A	N/A	1	5	0.1	Scrap Bin	None	
F4D5F6-00077	BPEA	F4D5F6	11.19	2/9/2010	287452.20	3836295.40	Non-MPPEH Debris	Scrap	N/A	N/A	N/A	1	3	0.1	Scrap Bin	None	
F4D5F6-00078	BPEA	F4D5F6	11.19	2/9/2010	287467.00	3836294.80	No Contact	No Contact	N / A	N / A	N / A	0	0	0	Left in Place	None	
F4D5F6-00079	BPEA	F4D5F6	11.01	2/9/2010	287470.10	3836275.50	Non-MPPEH Debris	Scrap	N/A	N/A	N/A	1	2	0.3	Scrap Bin	None	
F4D5F6-00084	BPEA	F4D5F6	10.40	2/9/2010	287452.20	3836269.20	Non-MPPEH Debris	Scrap	N/A	N/A	N/A	1	3	0.2	Scrap Bin	None	
F4D5F6-00085	BPEA	F4D5F6	10.19	2/9/2010	287466.40	3836278.60	Non-MPPEH Debris	Scrap	N/A	N/A	N/A	1	2	0.5	Scrap Bin	None	
F4D5F6-00086	BPEA	F4D5F6	10.05	2/9/2010	287459.80	3836282.80	Non-MPPEH Debris	Scrap	N/A	N/A	N/A	1	5	0.5	Scrap Bin	None	
F4D5F6-00087	BPEA	F4D5F6	9.94	2/9/2010	287473.60	3836268.20	Non-MPPEH Debris	Scrap	N/A	N/A	N/A	1	5	1	Scrap Bin	None	
F4D5F6-00090	BPEA	F4D5F6	9.29	2/9/2010	287469.40	3836276.20	Non-MPPEH Debris	Scrap	N/A	N/A	N/A	1	4	0.4	Scrap Bin	None	
F4D5F6-00091	BPEA	F4D5F6	9.00	2/9/2010	287496.80	3836285.20	Non-MPPEH Debris	Scrap	N/A	N/A	N/A	1	6	0.1	Scrap Bin	None	
F4D5F6-00095	BPEA	F4D5F6	8.44	2/9/2010	287498.20	3836284.40	No Contact	No Contact	N / A	N / A	N / A	0	0	0	Left in Place	None	
F4D5F6-00096	BPEA	F4D5F6	8.43	2/9/2010	287465.80	3836288.00	Non-MPPEH Debris	Scrap	N/A	N/A	N/A	1	8	0.1	Scrap Bin	None	
F4D5F6-00098	BPEA	F4D5F6	8.34	2/9/2010	287451.60	3836260.40	Non-MPPEH Debris	Scrap	N/A	N/A	N/A	1	2	0.2	Scrap Bin	None	
F4D5F6-00100	BPEA	F4D5F6	8.10	2/9/2010	287465.20	3836257.80	Non-MPPEH Debris	Scrap	N/A	N/A	N/A	1	3	0.2	Scrap Bin	None	
F4D5F6-00103	BPEA	F4D5F6	7.54	2/9/2010	287471.70	3836295.30	No Contact	No Contact	N / A	N / A	N / A	0	0	0	Left in Place	None	
F4D5F6-00107	BPEA	F4D5F6	7.25	2/9/2010	287453.80	3836294.80	Non-MPPEH Debris	Scrap	N/A	N/A	N/A	1	3	0.2	Scrap Bin	None	
F4D5F6-00108	BPEA	F4D5F6	7.21	2/9/2010	287471.00	3836277.60	Non-MPPEH Debris	Scrap	N/A	N/A	N/A	1	3	5	Scrap Bin	None	
F4D5F6-00110	BPEA	F4D5F6	6.99	2/9/2010	287460.60	3836275.40	Non-MPPEH Debris	Scrap	N/A	N/A	N/A	1	3	1	Scrap Bin	None	
F4D5F6-00111	BPEA	F4D5F6	6.71	2/9/2010	287450.20	3836279.90	No Contact	No Contact	N / A	N / A	N / A	0	0	0	Left in Place	None	
F4D5F6-00112	BPEA	F4D5F6	6.51	2/9/2010	287494.20	3836255.00	Non-MPPEH Debris	Scrap	N/A	N/A	N/A	1	6	2	Scrap Bin	None	
F4D5F6-00113	BPEA	F4D5F6	6.48	2/9/2010	287464.60	3836260.60	Non-MPPEH Debris	Scrap	N/A	N/A	N/A	1	3	0.1	Scrap Bin	None	
F4D5F6-00114	BPEA	F4D5F6	6.39	2/9/2010	287463.00	3836253.40	Non-MPPEH Debris	Scrap	N/A	N/A	N/A	1	5	0.2	Scrap Bin	None	
F4D5F6-00115	BPEA	F4D5F6	6.29	2/9/2010	287475.80	3836270.00	Non-MPPEH Debris	Scrap	N/A	N/A	N/A	1	1	0.2	Scrap Bin	None	
F4D5F6-00116	BPEA	F4D5F6	6.24	2/9/2010	287463.40	3836277.60	No Contact	No Contact	N / A	N / A	N / A	0	0	0	Left in Place	None	
F4D5F6-00117	BPEA	F4D5F6	6.20	2/9/2010	287473.20	3836292.40	Non-MPPEH Debris	Scrap	N/A	N/A	N/A	1	0	0.1	Scrap Bin	None	
F4D5F6-00118	BPEA	F4D5F6	6.06	2/9/2010	287479.20	3836295.40	No Contact	No Contact	N / A	N / A	N / A	0	0	0	Left in Place	None	
F4D5F6-00120	BPEA	F4D5F6	5.95	2/9/2010	287450.10	3836281.00	Non-MPPEH Debris	Scrap	N/A	N/A	N/A	1	3	0.2	Scrap Bin	None	
F4D5F6-00121	BPEA	F4D5F6	5.87	2/9/2010	287491.00	3836290.60	Non-MPPEH Debris	Scrap	N/A	N/A	N/A	1	8	0.2	Scrap Bin	None	
F4D5F6-00122	BPEA	F4D5F6	5.85	2/9/2010	287486.50	3836291.30	Non-MPPEH Debris	Scrap	N/A	N/A	N/A	1	1	0.1	Scrap Bin	None	
F4D5F6-00123	BPEA	F4D5F6	5.69	2/9/2010	287459.20	3836250.60	Non-MPPEH Debris	Scrap	N/A	N/A	N/A	1	3	0.2	Scrap Bin	None	
F4D5F6-00124	BPEA	F4D5F6	5.68	2/9/2010	287453.00	3836278.40	SHD	Shared	Shared	N/A	N/A	0	0	0	Left in Place	None	Shared with F4D5F6-00069
F4D5F6-00126	BPEA	F4D5F6	5.60	2/9/2010	287464.30	3836277.80	Non-MPPEH Debris	Scrap	N/A	N/A	N/A	1	2	0.5	Scrap Bin	None	
F4D5F6-00127	BPEA	F4D5F6	5.57	2/9/2010	287490.00	3836288.00	Non-MPPEH Debris	Scrap	N/A	N/A	N/A	1	8	0.1	Scrap Bin	None	
F4D5F6-00128	BPEA	F4D5F6	5.55	2/9/2010	287458.20	3836285.80	Non-MPPEH Debris	Scrap	N/A	N/A	N/A	1	3	0.5	Scrap Bin	None	
F4D5F6-00129	BPEA	F4D5F6	5.54	2/9/2010	287479.20	3836293.80	Non-MPPEH Debris	Scrap	N/A	N/A	N/A	1	8	0.2	Scrap Bin	None	
F4D5F6-00130	BPEA	F4D5F6	5.49	2/9/2010	287469.40	3836282.80	Non-MPPEH Debris	Scrap	N/A	N/A	N/A	1	18	1	Scrap Bin	None	
F4D5F6-00132	BPEA	F4D5F6	5.44	2/9/2010	287483.60	3836292.40	No Contact	No Contact	N / A	N / A	N / A	0	0	0	Left in Place	None	
F4D5F6-00133	BPEA	F4D5F6	5.41	2/9/2010	287461.00	3836276.20	Non-MPPEH Debris	Scrap	N/A	N/A	N/A	1	4	1	Scrap Bin	None	
F4D5F6-00134	BPEA	F4D5F6	5.32	2/9/2010	287470.40	3836277.00	SHD	Shared	Shared	N/A	N/A	0	0	0	Left in Place	None	Shared with F4D5F6-00108
F4D5F6-00136	BPEA	F4D5F6	5.27	2/9/2010	287458.20	3836283.20	Non-MPPEH Debris	Scrap	N/A	N/A	N/A	1	1	0.2	Scrap Bin	None	
F4D5F6-00137	BPEA	F4D5F6	5.25	2/9/2010	287467.40	3836278.00	Non-MPPEH Debris	Scrap	N/A	N/A	N/A	1	1	0.2	Scrap Bin	None	
F4D5F6-00140	BPEA	F4D5F6	5.14	2/9/2010	287451.40	3836269.70	No Contact	No Contact	N / A	N / A	N / A	0	0	0	Left in Place	None	
F4D5F6-00141	BPEA	F4D5F6	5.02	2/9/2010	287473.20	3836286.40	No Contact	No Contact	N / A	N / A	N / A	0	0	0	Left in Place	None	
F4D5F6-00147	BPEA	F4D5F6	4.72	2/9/2010	287451.60	3836280.00	No Contact	No Contact	N / A	N / A	N / A	0	0	0	Left in Place	None	
F4D5F6-00148	BPEA	F4D5F6	4.68	2/9/2010	287453.20	3836252.40	No Contact	No Contact	N / A	N / A	N / A	0	0	0	Left in Place	None	
F4D5F6-00149	BPEA	F4D5F6	4.68	2/9/2010	287464.20	3836289.00	Non-MPPEH Debris	Scrap	N/A	N/A	N/A	1	3	0.1	Scrap Bin	None	
F4D5F6-00151	BPEA	F4D5F6	4.58	2/9/2010	287454.60	3836268.40	No Contact	No Contact	N / A	N / A	N / A	0	0	0	Left in Place	None	

Anomaly Identification	Phase	Grid	Amplitude (millivolts)	Dig Date	Easting (UTM)	Northing (UTM)	Item Group	Item Class	Category	Filler	Fuze	Quantity	Depth (inch)	Weight (pound)	Action Taken	Demolition Required?	Item Comment
F4D5F6-00153	BPEA	F4D5F6	4.48	2/9/2010	287453.30	3836253.60	No Contact	No Contact	N / A	N / A	N / A	0	0	0	Left in Place	None	
F4D5F6-00155	BPEA	F4D5F6	4.42	2/9/2010	287467.30	3836296.90	No Contact	No Contact	N / A	N / A	N / A	0	0	0	Left in Place	None	
F4D5F6-00156	BPEA	F4D5F6	4.42	2/9/2010	287482.00	3836287.00	No Contact	No Contact	N / A	N / A	N / A	0	0	0	Left in Place	None	
F4D5F6-00158	BPEA	F4D5F6	4.37	2/9/2010	287477.80	3836295.20	Non-MPPEH Debris	Scrap	N/A	N/A	N/A	1	8	0.1	Scrap Bin	None	
F4D5F6-00159	BPEA	F4D5F6	4.27	2/9/2010	287498.20	3836286.00	Non-MPPEH Debris	Scrap	N/A	N/A	N/A	1	5	0.1	Scrap Bin	None	
F4D5F6-00160	BPEA	F4D5F6	4.25	2/9/2010	287452.00	3836294.20	Non-MPPEH Debris	Scrap	N/A	N/A	N/A	1	6	0.2	Scrap Bin	None	
F4D5F6-00162	BPEA	F4D5F6	4.23	2/9/2010	287466.80	3836276.40	Non-MPPEH Debris	Scrap	N/A	N/A	N/A	1	3	0.3	Scrap Bin	None	
F4D5F6-00163	BPEA	F4D5F6	4.12	2/9/2010	287456.60	3836273.20	No Contact	No Contact	N / A	N / A	N / A	0	0	0	Left in Place	None	
F4D5F6-00165	BPEA	F4D5F6	3.94	2/9/2010	287480.00	3836292.70	Non-MPPEH Debris	Scrap	N/A	N/A	N/A	1	12	0.1	Scrap Bin	None	
F4D5F6-00166	BPEA	F4D5F6	3.87	2/9/2010	287452.40	3836256.80	Non-MPPEH Debris	Scrap	N/A	N/A	N/A	1	8	0.1	Scrap Bin	None	
F4D5F6-00167	BPEA	F4D5F6	3.79	2/9/2010	287457.40	3836282.00	Non-MPPEH Debris	Scrap	N/A	N/A	N/A	1	4	0.4	Scrap Bin	None	
F4D5F6-00168	BPEA	F4D5F6	3.76	2/9/2010	287456.80	3836259.60	Non-MPPEH Debris	Scrap	N/A	N/A	N/A	1	3	0.2	Scrap Bin	None	
F4D5F6-00169	BPEA	F4D5F6	3.76	2/9/2010	287482.20	3836294.80	Non-MPPEH Debris	Scrap	N/A	N/A	N/A	1	10	0.2	Scrap Bin	None	
F4D5F6-00170	BPEA	F4D5F6	3.69	2/9/2010	287459.80	3836293.40	Non-MPPEH Debris	Scrap	N/A	N/A	N/A	1	2	0.1	Scrap Bin	None	
F4D5F6-00173	BPEA	F4D5F6	3.53	2/9/2010	287470.20	3836295.20	Non-MPPEH Debris	Scrap	N/A	N/A	N/A	1	3	0.1	Scrap Bin	None	
F4D5F6-00175	BPEA	F4D5F6	3.51	2/9/2010	287492.40	3836286.60	Non-MPPEH Debris	Scrap	N/A	N/A	N/A	1	4	0.1	Scrap Bin	None	
F4D5F6-00176	BPEA	F4D5F6	3.40	2/9/2010	287483.60	3836293.40	No Contact	No Contact	N / A	N / A	N / A	0	0	0	Left in Place	None	
F4D5F6-00178	BPEA	F4D5F6	3.18	2/9/2010	287498.20	3836287.00	No Contact	No Contact	N / A	N / A	N / A	0	0	0	Left in Place	None	
F4D5F6-00179	BPEA	F4D5F6	3.13	2/9/2010	287474.60	3836286.00	No Contact	No Contact	N / A	N / A	N / A	0	0	0	Left in Place	None	
F4D5F6-00180	BPEA	F4D5F6	3.11	2/9/2010	287455.00	3836253.00	Non-MPPEH Debris	Scrap	N/A	N/A	N/A	1	8	0.1	Scrap Bin	None	
F4D5F6-00181	BPEA	F4D5F6	3.10	2/9/2010	287468.60	3836296.60	No Contact	No Contact	N / A	N / A	N / A	0	0	0	Left in Place	None	
F4D5F6-00182	BPEA	F4D5F6	3.09	2/9/2010	287450.20	3836270.20	Non-MPPEH Debris	Scrap	N/A	N/A	N/A	1	3	0.3	Scrap Bin	None	
F4D5F6-00183	BPEA	F4D5F6	3.04	2/9/2010	287479.60	3836291.20	Non-MPPEH Debris	Scrap	N/A	N/A	N/A	1	4	0.2	Scrap Bin	None	
F4D6J4-00001	BPEA	F4D6J4	10242.1	09-Feb-10	287668.80	3836695.60	Non-MPPEH Debris	Scrap	N/A	N/A	N/A	1	0	700	Scrap Bin	None	
F4D6J4-00010	BPEA	F4D6J4	802.1	09-Feb-10	287676.60	3836688.00	Non-MPPEH Debris	Scrap	N/A	N/A	N/A	1	15	30	Scrap Bin	None	
F4D6J4-00038	BPEA	F4D6J4	75.3	09-Feb-10	287679.60	3836691.40	Non-MPPEH Debris	Scrap	N/A	N/A	N/A	1	22	5	Scrap Bin	None	
F4D6J4-00070	BPEA	F4D6J4	39.2	09-Feb-10	287677.20	3836691.50	Non-MPPEH Debris	Scrap	N/A	N/A	N/A	1	24	25	Scrap Bin	None	
F4D6J4-00091	BPEA	F4D6J4	26.3	09-Feb-10	287670.40	3836690.70	Non-MPPEH Debris	Scrap	N/A	N/A	N/A	1	24	10	Scrap Bin	None	
F4D6J4-00187	BPEA	F4D6J4	6.1	09-Feb-10	287699.80	3836672.60	Non-MPPEH Debris	Scrap	N/A	N/A	N/A	1	2	0.2	Scrap Bin	None	
F4D6J4-00190	BPEA	F4D6J4	5.9	2/9/2010	287683.20	3836688.80	Non-MPPEH Debris	Scrap	N/A	N/A	N/A	1	10	0.2	Scrap Bin	None	
F4D6J4-00201	BPEA	F4D6J4	5.2	09-Feb-10	287698.20	3836658.40	Non-MPPEH Debris	Scrap	N/A	N/A	N/A	1	12	0.1	Scrap Bin	None	
F4D6J4-00215	BPEA	F4D6J4	4.7	09-Feb-10	287698.70	3836699.30	Non-MPPEH Debris	Scrap	N/A	N/A	N/A	1	12	0.1	Scrap Bin	None	
F4D6J4-00221	BPEA	F4D6J4	4.4	09-Feb-10	287699.80	3836674.60	Non-MPPEH Debris	Scrap	N/A	N/A	N/A	1	10	0.2	Scrap Bin	None	
F4D6J4-00223	BPEA	F4D6J4	4.3	09-Feb-10	287680.00	3836695.20	Non-MPPEH Debris	Scrap	N/A	N/A	N/A	1	19	0.2	Scrap Bin	None	
F4D6J4-00237	BPEA	F4D6J4	3.9	09-Feb-10	287697.80	3836698.40	Non-MPPEH Debris	Scrap	N/A	N/A	N/A	1	20	5	Scrap Bin	None	
F4D6J5-00002	BPEA	F4D6J5	2448.32	09-Feb-10	287689.60	3836710.80	Non-MPPEH Debris	Scrap	N/A	N/A	N/A	1	10	50	Scrap Bin	None	
F4D6J5-00003	BPEA	F4D6J5	859.8	09-Feb-10	287689.40	3836708.80	SHD	Shared	Shared	N/A	N/A	0	0	0	Left in Place	None	Shared with F4D6J5-00002
F4D6J5-00010	BPEA	F4D6J5	163.12	09-Feb-10	287690.20	3836712.60	Non-MPPEH Debris	Scrap	N/A	N/A	N/A	1	20	1	Scrap Bin	None	
F4D6J5-00014	BPEA	F4D6J5	91.72	09-Feb-10	287694.50	3836703.10	Non-MPPEH Debris	Scrap	N/A	N/A	N/A	1	18	10	Scrap Bin	None	
F4D6J5-00036	BPEA	F4D6J5	20.06	09-Feb-10	287690.20	3836721.20	Non-MPPEH Debris	Scrap	N/A	N/A	N/A	1	5	0.1	Scrap Bin	None	
F4D6J5-00038	BPEA	F4D6J5	17.55	09-Feb-10	287683.20	3836704.60	Non-MPPEH Debris	Scrap	N/A	N/A	N/A	1	30	100	Scrap Bin	None	
F4E6A4-00001	BPEA	F4E6A4	5233.92	09-Feb-10	287713.20	3836652.80	Non-MPPEH Debris	Scrap	N/A	N/A	N/A	1	24	300	Scrap Bin	None	
F4E6A4-00018	BPEA	F4E6A4	216.58	09-Feb-10	287716.40	3836681.40	Non-MPPEH Debris	Scrap	N/A	N/A	N/A	1	19	30	Scrap Bin	None	
F4E6A4-00038	BPEA	F4E6A4	84.5	09-Feb-10	287719.20	3836684.80	Non-MPPEH Debris	Scrap	N/A	N/A	N/A	1	15	1	Scrap Bin	None	
F4E6A4-00046	BPEA	F4E6A4	61.71	09-Feb-10	287706.60	3836667.20	Non-MPPEH Debris	Scrap	N/A	N/A	N/A	1	15	0.3	Scrap Bin	None	
F4E6A4-00066	BPEA	F4E6A4	41.5	09-Feb-10	287707.40	3836664.80	Non-MPPEH Debris	Scrap	N/A	N/A	N/A	1	15	5	Scrap Bin	None	
F4E6A4-00085	BPEA	F4E6A4	34.42	09-Feb-10	287715.60	3836676.20	Non-MPPEH Debris	Scrap	N/A	N/A	N/A	1	30	3	Scrap Bin	None	
F4E6A4-00111	BPEA	F4E6A4	25.43	09-Feb-10	287710.40	3836680.00	Non-MPPEH Debris	Scrap	N/A	N/A	N/A	1	28	3	Scrap Bin	None	
F4E6A4-00114	BPEA	F4E6A4	23.76	09-Feb-10	287705.80	3836677.80	Non-MPPEH Debris	Scrap	N/A	N/A	N/A	1	20	10	Scrap Bin	None	
F4E6A4-00220	BPEA	F4E6A4	6.39	09-Feb-10	287719.40	3836681.90	Non-MPPEH Debris	Scrap	N/A	N/A	N/A	1	18	0.5	Scrap Bin	None	
F4D5F7-00008	BPEA	F4D5F7	39.86	2/10/2010	287489.40	3836305.90	MPPEH	Flare	Signal, Illum, M127A1, Star Parachute	None (empty)	Unfuzed	1	3	0.2	Consolidation Point	Demil	
F4D5E6-00001	BPEA	F4D5E6	10088.02	2/10/2010	287408.40	3836299.90	Non-MPPEH Debris	Scrap	N/A	N/A	N/A	1	0	3	Scrap Bin	None	
F4D5E6-00002	BPEA	F4D5E6	3588.59	2/10/2010	287412.60	3836277.00	Non-MPPEH Debris	Scrap	N/A	N/A	N/A	1	0	2	Scrap Bin	None	
F4D5E6-00007	BPEA	F4D5E6	78.84	2/10/2010	287409.80	3836291.00	Non-MPPEH Debris	Scrap	N/A	N/A	N/A	1	0	5	Scrap Bin	None	
F4D5E6-00009	BPEA	F4D5E6	45.74	2/10/2010	287414.80	3836299.80	Non-MPPEH Debris	Scrap	N/A	N/A	N/A	1	3	0.1	Scrap Bin	None	
F4D5E6-00013	BPEA	F4D5E6	21.79	2/10/2010	287448.40	3836272.60	Non-MPPEH Debris	Scrap	N/A	N/A	N/A	1	18	0.2	Scrap Bin	None	
F4D5E6-00015	BPEA	F4D5E6	17.37	2/10/2010	287449.20	3836281.60	Non-MPPEH Debris	Scrap	N/A	N/A	N/A	1	18	5	Scrap Bin	None	
F4D5E6-00017	BPEA	F4D5E6	16.47	2/10/2010	287448.40	3836280.60	Non-MPPEH Debris	Scrap	N/A	N/A	N/A	1	8	0.1	Scrap Bin	None	
F4D5E6-00018	BPEA	F4D5E6	16.35	2/10/2010	287444.80	3836296.00	No Contact	No Contact	N / A	N / A	N / A	0	0	0	Left in Place	None	
F4D5E6-00021	BPEA	F4D5E6	11.72	2/10/2010	287411.80	3836287.40	No Contact	No Contact	N / A	N / A	N / A	0	0	0	Left in Place	None	
F4D5E6-00025	BPEA	F4D5E6	8.64	2/10/2010	287426.00	3836290.80	Non-MPPEH Debris	Scrap	N/A	N/A	N/A	1	3	1	Scrap Bin	None	
F4D5E6-00027	BPEA	F4D5E6	6.47	2/10/2010	287414.20	3836294.40	Non-MPPEH Debris	Scrap	N/A	N/A	N/A	1	5	0.1	Scrap Bin	None	
F4D5E6-00030	BPEA	F4D5E6	5.68	2/10/2010	287423.00	3836294.60	No Contact	No Contact	N / A	N / A	N / A	0	0	0	Left in Place	None	
F4D5E6-00031	BPEA	F4D5E6	5.63	2/10/2010	287421.60	3836299.20	No Contact	No Contact	N / A	N / A	N / A	0	0	0	Left in Place	None	
F4D5E6-00032	BPEA	F4D5E6	5.32	2/10/2010	287436.50	3836300.00	No Contact	No Contact	N / A	N / A	N / A	0	0	0	Left in Place	None	
F4D5E6-00033	BPEA	F4D5E6	5.27	2/10/2010	287424.60	3836299.00	No Contact	No Contact	N / A	N / A	N / A	0	0	0	Left in Place	None	
F4D5E6-00034	BPEA	F4D5E6	5.16	2/10/2010	287404.60	3836291.40	Non-MPPEH Debris	Scrap	N/A	N/A	N/A	1	3	0.1	Scrap Bin	None	
F4D5E6-00036	BPEA	F4D5E6	4.99	2/10/2010	287449.40	3836268.40	No Contact	No Contact	N / A	N / A	N / A	0	0	0	Left in Place	None	
F4D5E6-00037	BPEA	F4D5E6	4.99	2/10/2010	287449.90	3836297.40	Non-MPPEH Debris	Scrap	N/A	N/A	N/A	1	0	0.1	Scrap Bin	None	
F4D5E6-00040	BPEA	F4D5E6	4.44	2/10/2010	287420.00	3836296.40	Non-MPPEH Debris	Scrap	N/A	N/A	N/A	1	4	0.1	Scrap Bin	None	
F4D5E6-00043	BPEA	F4D5E6	4.13	2/10/2010	287402.80	3836289.60	No Contact	No Contact	N / A	N / A	N / A	0	0	0	Left in Place	None	
F4D5E6-00044	BPEA	F4D5E6	4.09	2/10/2010	287434.00	3836286.80	No Contact	No Contact	N / A	N / A	N / A	0	0	0	Left in Place	None	
F4D5E6-00045	BPEA	F4D5E6	4.09	2/10/2010	287449.40	3836271.00	No Contact	No Contact	N / A	N / A	N / A	0	0	0	Left in Place	None	
F4D5E6-00046	BPEA	F4D5E6	4.02	2/10/2010	287449.20	3836279.40	Non-MPPEH Debris	Scrap	N/A	N/A	N/A	1	6	0.2	Scrap Bin	None	
F4D5E6-00047	BPEA	F4D5E6	4.02	2/10/2010	287407.40	3836274.00	No Contact	No Contact	N / A	N / A	N / A	0	0	0	Left in Place	None	
F4D5E6-00048	BPEA	F4D5E6	3.98	2/10/2010	287449.30	3836299.90	Non-MPPEH Debris	Scrap	N/A	N/A	N/A	1	8	0.1	Scrap Bin	None	
F4D5E6-00049	BPEA	F4D5E6	3.94	2/10/2010	287430.40	3836286.80	No Contact	No Contact	N / A	N / A	N / A	0	0	0	Left in Place	None	
F4D5E6-00050	BPEA	F4D5E6	3.91	2/10/2010	287449.80	3836272.20	No Contact	No Contact	N / A	N / A	N / A	0	0	0	Left in Place	None	
F4D5E6-00051	BPEA	F4D5E6	3.70	2/10/2010	287417.80	3836298.20	Non-MPPEH Debris	Scrap	N/A	N/A	N/A	1	12	0.1	Scrap Bin	None	
F4D5E6-00052	BPEA	F4D5E6	3.62	2/10/2010	287427.20	3836288.00	No Contact	No Contact	N / A	N / A	N / A	0	0	0	Left in Place	None	
F4D5E6-00053	BPEA	F4D5E6	3.53	2/10/2010	287401.20	3836291.40	No Contact	No Contact	N / A	N / A	N / A	0	0	0	Left in Place	None	
F4D5E6-00054	BPEA	F4D5E6	3.41	2/10/2010	287411.80	3836291.00	No Contact	No Contact	N / A	N / A	N / A	0	0	0	Left in Place	None	
F4D5E6-00055	BPEA	F4D5E6	3.38	2/10/2010	287429.00	3836286.80	Non-MPPEH Debris	Scrap	N/A	N/A	N/A	1	12	0.1	Scrap Bin	None	
F4D5E6-00058	BPEA	F4D5E6	3.23	2/10/2010	287448.40	3836295.40	Non-MPPEH Debris	Scrap	N/A	N/A	N/A	1	0	0.1	Scrap Bin	None	
F4D5E6-00059	BPEA	F4D5E6	3.21	2/10/2010	287439.60	3836299.60	Non-MPPEH Debris	Scrap	N/A	N/A	N/A	1	4	0.1	Scrap Bin	None	
F4D5E6-00061	BPEA	F4D5E6	3.20	2/10/2010	287417.80	3836286.20	No Contact	No Contact	N / A	N / A	N / A	0	0	0	Left in Place	None	
F4D5E6-00062	BPEA	F4D5E6	3.10	2/10/2010	287431.40	3836286.60	No Contact	No Contact	N / A	N / A	N / A	0	0	0	Left in Place	None	
F4D5E6-00063	BPEA	F4D5E6	3.04	2/10/2010	287405.80	3836287.00	No Contact	No Contact	N / A	N / A	N / A	0	0	0	Left in Place	None	
F4D5E6-00064	BPEA	F4D5E6	3.01	2/10/2010	287404.40	3836290.00	No Contact	No Contact	N / A	N / A	N / A	0	0	0	Left in Place	None	
F4D5E6-00065	BPEA	F4D5E6	3.29	2/10/2010	287402.80	3836290.60	No Contact	No Contact	N / A	N / A	N / A	0	0	0	Left in Place	None	
F4D5E6-00067	BPEA	F4D5E6	3.32	2/10/2010	287413.30	3836299.00	No Contact	No Contact	N / A	N / A	N / A	0	0	0	Left in Place	None	
F4D5E6-00070	BPEA	F4D5E6	4.87	2/10/2010	287447.10	3836297.20	No Contact	No Contact	N / A	N / A	N / A	0	0	0	Left in Place	None	
F4D5E7-00001	BPEA	F4D5E7	10778.29	2/10/2010	287408.20	3836301.00	SHD	Shared	Shared	N/A	N/A	0	0	0	Left in Place	None	Shared with F4D5E6-00001
F4D5E7-00002	BPEA	F4D5E7	10648.10	2/10/2010	287413.60	3836303.00	Non-MPPEH Debris	Scrap	N/A	N/A	N/A	1	12	40	Scrap Bin	None	
F4D5E7-00003	BPEA	F4D5E7	358.60	2/10/2010	287413.90	3836338.90	Non-MPPEH Debris	Scrap	N/A	N/A	N/A	1	2	15	Scrap Bin	None	
F4D5E7-00004	BPEA	F4D5E7	181.87	2/10/2010	287420.80	3836328.20	Non-MPPEH Debris	Scrap	N/A	N/A	N/A	1	4	7	Scrap Bin	None	
F4D5E7-00010	BPEA	F4D5E7	42.96	2/10/2010	287412.20	3836341.90	Non-MPPEH Debris	Scrap	N/A	N/A	N/A	1	14	1	Scrap Bin	None	
F4D5E7-00011	BPEA	F4D5E7	26.98	2/10/2010	287436.80	3836332.40	QC Seed	QC Seed	N/A	N/A	N/A	1	2	0.2	Consolidation Point	None	

Anomaly Identification	Phase	Grid	Amplitude (millivolts)	Dig Date	Easting (UTM)	Northing (UTM)	Item Group	Item Class	Category	Filler	Fuze	Quantity	Depth (inch)	Weight (pound)	Action Taken	Demolition Required?	Item Comment
F4D5E7-00012	BPEA	F4D5E7	24.24	2/10/2010	287444.70	3836302.30	Non-MPPEH Debris	Scrap	N/A	N/A	N/A	1	1	1	Scrap Bin	None	
F4D5E7-00013	BPEA	F4D5E7	20.60	2/10/2010	287409.00	3836339.80	Non-MPPEH Debris	Scrap	N/A	N/A	N/A	1	12	1	Scrap Bin	None	
F4D5E7-00014	BPEA	F4D5E7	20.11	2/10/2010	287426.00	3836330.90	Non-MPPEH Debris	Scrap	N/A	N/A	N/A	1	2	5	Scrap Bin	None	
F4D5E7-00015	BPEA	F4D5E7	19.17	2/10/2010	287441.10	3836328.90	Non-MPPEH Debris	Scrap	N/A	N/A	N/A	1	3	1	Scrap Bin	None	
F4D5E7-00016	BPEA	F4D5E7	16.10	2/10/2010	287411.00	3836340.50	Non-MPPEH Debris	Scrap	N/A	N/A	N/A	1	4	0.1	Scrap Bin	None	
F4D5E7-00017	BPEA	F4D5E7	12.53	2/10/2010	287432.30	3836348.80	Non-MPPEH Debris	Scrap	N/A	N/A	N/A	1	0	10	Scrap Bin	None	
F4D5E7-00018	BPEA	F4D5E7	12.39	2/10/2010	287441.60	3836331.50	Non-MPPEH Debris	Scrap	N/A	N/A	N/A	1	2	0.2	Scrap Bin	None	
F4D5E7-00019	BPEA	F4D5E7	10.93	2/10/2010	287441.20	3836327.90	SHD	Shared	Shared	N/A	N/A	0	0	0	Left in Place	None	Shared with F4D5E7-00015
F4D5E7-00020	BPEA	F4D5E7	9.37	2/10/2010	287406.00	3836347.00	No Contact	No Contact	N / A	N / A	N / A	0	0	0	Left in Place	None	
F4D5E7-00021	BPEA	F4D5E7	8.85	2/10/2010	287431.80	3836349.70	SHD	Shared	Shared	N/A	N/A	0	0	0	Left in Place	None	Shared with F4D5E7-00017
F4D5E7-00022	BPEA	F4D5E7	6.77	2/10/2010	287415.80	3836348.40	No Contact	No Contact	N / A	N / A	N / A	0	0	0	Left in Place	None	
F4D5E7-00024	BPEA	F4D5E7	5.22	2/10/2010	287432.80	3836341.00	SHD	Shared	Shared	N/A	N/A	0	0	0	Left in Place	None	Shared with F4D5E7-00029
F4D5E7-00025	BPEA	F4D5E7	4.94	2/10/2010	287422.20	3836349.70	No Contact	No Contact	N / A	N / A	N / A	0	0	0	Left in Place	None	
F4D5E7-00026	BPEA	F4D5E7	4.64	2/10/2010	287418.60	3836348.00	Non-MPPEH Debris	Scrap	N/A	N/A	N/A	1	0	0.1	Scrap Bin	None	
F4D5E7-00027	BPEA	F4D5E7	4.59	2/10/2010	287414.80	3836342.60	Non-MPPEH Debris	Scrap	N/A	N/A	N/A	1	5	0.2	Scrap Bin	None	
F4D5E7-00029	BPEA	F4D5E7	4.41	2/10/2010	287433.60	3836341.80	Non-MPPEH Debris	Scrap	N/A	N/A	N/A	1	0	35	Scrap Bin	None	
F4D5E7-00030	BPEA	F4D5E7	4.18	2/10/2010	287427.00	3836349.80	No Contact	No Contact	N / A	N / A	N / A	0	0	0	Left in Place	None	
F4D5E7-00031	BPEA	F4D5E7	4.17	2/10/2010	287415.60	3836343.40	Non-MPPEH Debris	Scrap	N/A	N/A	N/A	1	12	0.3	Scrap Bin	None	
F4D5E7-00032	BPEA	F4D5E7	4.06	2/10/2010	287410.60	3836345.00	Non-MPPEH Debris	Scrap	N/A	N/A	N/A	1	4	0.1	Scrap Bin	None	
F4D5E7-00033	BPEA	F4D5E7	3.92	2/10/2010	287414.00	3836343.20	No Contact	No Contact	N / A	N / A	N / A	0	0	0	Left in Place	None	
F4D5E7-00034	BPEA	F4D5E7	3.73	2/10/2010	287432.80	3836300.60	No Contact	No Contact	N / A	N / A	N / A	0	0	0	Left in Place	None	
F4D5E7-00036	BPEA	F4D5E7	3.64	2/10/2010	287431.40	3836309.00	No Contact	No Contact	N / A	N / A	N / A	0	0	0	Left in Place	None	
F4D5E7-00037	BPEA	F4D5E7	3.62	2/10/2010	287406.80	3836348.80	Non-MPPEH Debris	Scrap	N/A	N/A	N/A	1	10	0.1	Scrap Bin	None	
F4D5E7-00038	BPEA	F4D5E7	3.60	2/10/2010	287437.40	3836300.30	No Contact	No Contact	N / A	N / A	N / A	0	0	0	Left in Place	None	
F4D5E7-00039	BPEA	F4D5E7	3.49	2/10/2010	287418.60	3836305.40	No Contact	No Contact	N / A	N / A	N / A	0	0	0	Left in Place	None	
F4D5E7-00040	BPEA	F4D5E7	3.42	2/10/2010	287409.00	3836345.20	Non-MPPEH Debris	Scrap	N/A	N/A	N/A	1	5	0.1	Scrap Bin	None	
F4D5E7-00041	BPEA	F4D5E7	3.38	2/10/2010	287429.80	3836316.00	Non-MPPEH Debris	Scrap	N/A	N/A	N/A	1	0	0.2	Scrap Bin	None	
F4D5E7-00043	BPEA	F4D5E7	3.26	2/10/2010	287417.20	3836349.00	No Contact	No Contact	N / A	N / A	N / A	0	0	0	Left in Place	None	
F4D5E7-00044	BPEA	F4D5E7	3.25	2/10/2010	287418.70	3836339.80	No Contact	No Contact	N / A	N / A	N / A	0	0	0	Left in Place	None	
F4D5E7-00045	BPEA	F4D5E7	3.21	2/10/2010	287407.80	3836345.40	Non-MPPEH Debris	Scrap	N/A	N/A	N/A	1	6	0.1	Scrap Bin	None	
F4D5E7-00046	BPEA	F4D5E7	3.19	2/10/2010	287430.00	3836309.20	No Contact	No Contact	N / A	N / A	N / A	0	0	0	Left in Place	None	
F4D5E7-00047	BPEA	F4D5E7	3.09	2/10/2010	287419.20	3836301.20	No Contact	No Contact	N / A	N / A	N / A	0	0	0	Left in Place	None	
F4D5E7-00048	BPEA	F4D5E7	3.06	2/10/2010	287420.20	3836349.20	Non-MPPEH Debris	Scrap	N/A	N/A	N/A	1	0	0.1	Scrap Bin	None	
F4D5E7-00049	BPEA	F4D5E7	3.03	2/10/2010	287411.40	3836344.40	Non-MPPEH Debris	Scrap	N/A	N/A	N/A	1	2	0.1	Scrap Bin	None	
F4D5F6-00063	BPEA	F4D5F6	14.60	2/10/2010	287455.20	3836292.20	Non-MPPEH Debris	Scrap	N/A	N/A	N/A	1	2	0.2	Scrap Bin	None	
F4D5F6-00106	BPEA	F4D5F6	7.26	2/10/2010	287453.80	3836294.00	Non-MPPEH Debris	Scrap	N/A	N/A	N/A	1	4	0.2	Scrap Bin	None	
F4D5F6-00143	BPEA	F4D5F6	4.91	2/10/2010	287455.40	3836294.00	No Contact	No Contact	N / A	N / A	N / A	0	0	0	Left in Place	None	
F4D5F7-00004	BPEA	F4D5F7	136.20	2/10/2010	287498.80	3836343.50	Non-MPPEH Debris	Scrap	N/A	N/A	N/A	1	0	3	Scrap Bin	None	
F4D5F7-00005	BPEA	F4D5F7	115.82	2/10/2010	287474.60	3836344.40	Non-MPPEH Debris	Scrap	N/A	N/A	N/A	1	0	0.2	Scrap Bin	None	
F4D5F7-00007	BPEA	F4D5F7	106.73	2/10/2010	287494.20	3836345.10	Non-MPPEH Debris	Scrap	N/A	N/A	N/A	1	2	5	Scrap Bin	None	
F4D5F7-00012	BPEA	F4D5F7	21.36	2/10/2010	287472.60	3836327.90	QC Seed	QC Seed	N/A	N/A	N/A	1	2	0.2	Consolidation Point	None	
F4D5F7-00013	BPEA	F4D5F7	10.22	2/10/2010	287469.40	3836319.40	Non-MPPEH Debris	Scrap	N/A	N/A	N/A	1	4	0.5	Scrap Bin	None	
F4D5F7-00015	BPEA	F4D5F7	9.18	2/10/2010	287464.80	3836349.20	No Contact	No Contact	N / A	N / A	N / A	0	0	0	Left in Place	None	
F4D5F7-00016	BPEA	F4D5F7	6.22	2/10/2010	287480.40	3836306.70	Non-MPPEH Debris	Scrap	N/A	N/A	N/A	1	4	0.1	Scrap Bin	None	
F4D5F7-00017	BPEA	F4D5F7	6.15	2/10/2010	287467.30	3836349.30	Non-MPPEH Debris	Scrap	N/A	N/A	N/A	1	18	0.2	Scrap Bin	None	
F4D5F7-00018	BPEA	F4D5F7	5.22	2/10/2010	287450.80	3836312.40	Non-MPPEH Debris	Scrap	N/A	N/A	N/A	1	0	0.1	Scrap Bin	None	
F4D5F7-00019	BPEA	F4D5F7	4.95	2/10/2010	287461.90	3836350.00	No Contact	No Contact	N / A	N / A	N / A	0	0	0	Left in Place	None	
F4D5F7-00020	BPEA	F4D5F7	4.76	2/10/2010	287485.80	3836343.60	Non-MPPEH Debris	Scrap	N/A	N/A	N/A	1	0	0.1	Scrap Bin	None	
F4D5F7-00023	BPEA	F4D5F7	4.23	2/10/2010	287482.20	3836307.80	Non-MPPEH Debris	Scrap	N/A	N/A	N/A	1	0	35	Scrap Bin	None	
F4D5F7-00024	BPEA	F4D5F7	4.16	2/10/2010	287492.40	3836341.80	No Contact	No Contact	N / A	N / A	N / A	0	0	0	Left in Place	None	
F4D5F7-00025	BPEA	F4D5F7	4.12	2/10/2010	287485.60	3836340.60	No Contact	No Contact	N / A	N / A	N / A	0	0	0	Left in Place	None	
F4D5F7-00026	BPEA	F4D5F7	4.12	2/10/2010	287488.00	3836349.80	Non-MPPEH Debris	Scrap	N/A	N/A	N/A	1	0	0.2	Scrap Bin	None	
F4D5F7-00027	BPEA	F4D5F7	4.05	2/10/2010	287463.40	3836349.20	Non-MPPEH Debris	Scrap	N/A	N/A	N/A	1	10	0.1	Scrap Bin	None	
F4D5F7-00028	BPEA	F4D5F7	3.93	2/10/2010	287460.30	3836349.50	No Contact	No Contact	N / A	N / A	N / A	0	0	0	Left in Place	None	
F4D5F7-00029	BPEA	F4D5F7	3.93	2/10/2010	287492.40	3836340.60	No Contact	No Contact	N / A	N / A	N / A	0	0	0	Left in Place	None	
F4D5F7-00030	BPEA	F4D5F7	3.87	2/10/2010	287467.00	3836337.60	No Contact	No Contact	N / A	N / A	N / A	0	0	0	Left in Place	None	
F4D5F7-00031	BPEA	F4D5F7	3.87	2/10/2010	287486.40	3836343.00	No Contact	No Contact	N / A	N / A	N / A	0	0	0	Left in Place	None	
F4D5F7-00032	BPEA	F4D5F7	3.87	2/10/2010	287465.00	3836312.40	No Contact	No Contact	N / A	N / A	N / A	0	0	0	Left in Place	None	
F4D5F7-00033	BPEA	F4D5F7	3.84	2/10/2010	287471.60	3836337.20	Non-MPPEH Debris	Scrap	N/A	N/A	N/A	1	4	0.2	Scrap Bin	None	
F4D5F7-00034	BPEA	F4D5F7	3.82	2/10/2010	287460.40	3836314.50	No Contact	No Contact	N / A	N / A	N / A	0	0	0	Left in Place	None	
F4D5F7-00035	BPEA	F4D5F7	3.81	2/10/2010	287487.40	3836324.60	Non-MPPEH Debris	Scrap	N/A	N/A	N/A	1	4	0.1	Scrap Bin	None	
F4D5F7-00036	BPEA	F4D5F7	3.75	2/10/2010	287457.40	3836327.80	Non-MPPEH Debris	Scrap	N/A	N/A	N/A	1	4	0.2	Scrap Bin	None	
F4D5F7-00037	BPEA	F4D5F7	3.69	2/10/2010	287465.00	3836331.20	No Contact	No Contact	N / A	N / A	N / A	0	0	0	Left in Place	None	
F4D5F7-00039	BPEA	F4D5F7	3.63	2/10/2010	287454.40	3836346.80	Non-MPPEH Debris	Scrap	N/A	N/A	N/A	1	0	0.1	Scrap Bin	None	
F4D5F7-00041	BPEA	F4D5F7	3.51	2/10/2010	287460.80	3836315.80	No Contact	No Contact	N / A	N / A	N / A	0	0	0	Left in Place	None	
F4D5F7-00042	BPEA	F4D5F7	3.48	2/10/2010	287475.40	3836300.60	No Contact	No Contact	N / A	N / A	N / A	0	0	0	Left in Place	None	
F4D5F7-00043	BPEA	F4D5F7	3.47	2/10/2010	287483.40	3836307.80	SHD	Shared	Shared	N/A	N/A	0	0	0	Left in Place	None	Shared with F4D5F7-00023
F4D5F7-00044	BPEA	F4D5F7	3.42	2/10/2010	287491.20	3836326.60	No Contact	No Contact	N / A	N / A	N / A	0	0	0	Left in Place	None	
F4D5F7-00045	BPEA	F4D5F7	3.41	2/10/2010	287456.80	3836335.80	No Contact	No Contact	N / A	N / A	N / A	0	0	0	Left in Place	None	
F4D5F7-00046	BPEA	F4D5F7	3.32	2/10/2010	287465.00	3836313.60	No Contact	No Contact	N / A	N / A	N / A	0	0	0	Left in Place	None	
F4D5F7-00047	BPEA	F4D5F7	3.26	2/10/2010	287469.40	3836303.20	Non-MPPEH Debris	Scrap	N/A	N/A	N/A	1	8	0.2	Scrap Bin	None	
F4D5F7-00048	BPEA	F4D5F7	3.22	2/10/2010	287469.30	3836349.70	No Contact	No Contact	N / A	N / A	N / A	0	0	0	Left in Place	None	
F4D5F7-00049	BPEA	F4D5F7	3.20	2/10/2010	287453.00	3836319.20	No Contact	No Contact	N / A	N / A	N / A	0	0	0	Left in Place	None	
F4D5F7-00050	BPEA	F4D5F7	3.19	2/10/2010	287497.00	3836324.20	No Contact	No Contact	N / A	N / A	N / A	0	0	0	Left in Place	None	
F4D5F7-00052	BPEA	F4D5F7	3.08	2/10/2010	287465.60	3836338.40	No Contact	No Contact	N / A	N / A	N / A	0	0	0	Left in Place	None	
F4D5F7-00054	BPEA	F4D5F7	3.05	2/10/2010	287467.90	3836311.40	No Contact	No Contact	N / A	N / A	N / A	0	0	0	Left in Place	None	
F4D5F7-00056	BPEA	F4D5F7	3.02	2/10/2010	287464.00	3836338.20	No Contact	No Contact	N / A	N / A	N / A	0	0	0	Left in Place	None	
F4D5F7-00057	BPEA	F4D5F7	3.01	2/10/2010	287478.40	3836306.60	Non-MPPEH Debris	Scrap	N/A	N/A	N/A	1	0	0.1	Scrap Bin	None	
F4D5F7-00058	BPEA	F4D5F7	3.00	2/10/2010	287469.40	3836310.60	No Contact	No Contact	N / A	N / A	N / A	0	0	0	Left in Place	None	
F4D5F7-00011	BPEA	F4D5F7	25.29	2/10/2010	287469.20	3836347.60	MPPEH	Rocket	Rocket, 3.5-inch, Practice, M29 Series, Rocket Warhead	None (empty)	Unfuzed	1	18	3	Consolidation Point	Demil	
F4D5G7-00008	BPEA	F4D5G7	173.22	2/10/2010	287538.40	3836333.20	Non-MPPEH Debris	Scrap	N/A	N/A	N/A	1	0	2	Scrap Bin	None	
F4D5G7-00011	BPEA	F4D5G7	134.53	2/10/2010	287505.90	3836340.10	Non-MPPEH Debris	Scrap	N/A	N/A	N/A	1	1	0.2	Scrap Bin	None	
F4D5G7-00003	BPEA	F4D5G7	602.06	2/10/2010	287539.80	3836329.50	MPPEH	Rocket	Rocket, 3.5-inch, Practice, M29 Series, Rocket Warhead	None (empty)	M405	1	2	2	Consolidation Point	Demil	
F4D5G7-00014	BPEA	F4D5G7	113.36	2/10/2010	287538.60	3836324.00	Non-MPPEH Debris	Scrap	N/A	N/A	N/A	1	0	15	Scrap Bin	None	
F4D5G7-00020	BPEA	F4D5G7	52.38	2/10/2010	287503.20	3836347.40	Non-MPPEH Debris	Scrap	N/A	N/A	N/A	1	0	0.5	Scrap Bin	None	
F4D5G7-00021	BPEA	F4D5G7	46.20	2/10/2010	287539.80	3836331.80	Non-MPPEH Debris	Scrap	N/A	N/A	N/A	1	0	0.3	Scrap Bin	None	
F4D5G7-00006	BPEA	F4D5G7	309.92	2/10/2010	287542.60	3836327.00	MPPEH	Rocket	Rocket, 3.5-inch, Practice, M29 Series, Rocket Warhead	None (empty)	Unfuzed	1	3	2	Consolidation Point	Demil	
F4D5G7-00033	BPEA	F4D5G7	15.84	2/10/2010	287510.20	3836345.00	Non-MPPEH Debris	Scrap	N/A	N/A	N/A	1	3	0.2	Scrap Bin	None	
F4D5G7-00048	BPEA	F4D5G7	7.30	2/10/2010	287535.40	3836331.80	Non-MPPEH Debris	Scrap	N/A	N/A	N/A	1	2	0.3	Scrap Bin	None	
F4D5G7-00055	BPEA	F4D5G7	5.90	2/10/2010	287537.60	3836329.80	No Contact	No Contact	N / A	N / A	N / A	0	0	0	Left in Place	None	
F4D5G7-00058	BPEA	F4D5G7	5.21	2/10/2010	287525.80	3836332.80	No Contact	No Contact	N / A	N / A	N / A	0	0	0	Left in Place	None	
F4D5G7-00063	BPEA	F4D5G7	4.08	2/10/2010	287503.20	3836341.20	Non-MPPEH Debris	Scrap	N/A	N/A	N/A	1	2	0.1	Scrap Bin	None	
F4D5G7-00064	BPEA	F4D5G7	4.01	2/10/2010	287530.90	3836328.90	No Contact	No Contact	N / A	N / A	N / A	0	0	0	Left in Place	None	
F4D5G7-00066	BPEA	F4D5G7	3.66	2/10/2010	287535.40	3836322.60	Non-MPPEH Debris	Scrap	N/A	N/A	N/A	1	0	0.2	Scrap Bin	None	
F4D5G7-00071	BPEA	F4D5G7	3.41	2/10/2010	287535.50	3836328.80	Non-MPPEH Debris	Scrap	N/A	N/A	N/A	1	10	0.1	Scrap Bin	None	
F4D5G7-00073	BPEA	F4D5G7	3.40	2/10/2010	287537.60	3836332.00	Non-MPPEH Debris	Scrap	N/A	N/A	N/A	1	2	0.1	Scrap Bin	None	
F4D5G7-00075	BPEA	F4D5G7	3.29	2/10/2010	287536.00	3836330.40	Non-MPPEH Debris	Scrap	N/A	N/A	N/A	1	3	0.1	Scrap Bin	None	
F4D5G7-00081	BPEA	F4D5G7	3.07	2/10/2010	287525.00	3836330.00	No Contact	No Contact	N / A	N / A	N / A	0	0	0	Left in Place	None	

Anomaly Identification	Phase	Grid	Amplitude (millivolts)	Dig Date	Easting (UTM)	Northing (UTM)	Item Group	Item Class	Category	Filler	Fuze	Quantity	Depth (inch)	Weight (pound)	Action Taken	Demolition Required?	Item Comment
F4E6A4-00007	BPEA	F4E6A4	909.73	10-Feb-10	287749.40	3836698.60	Non-MPPEH Debris	Scrap	N/A	N/A	N/A	1	15	30	Scrap Bin	None	
F4E6A4-00020	BPEA	F4E6A4	193.36	10-Feb-10	287719.20	3836673.60	Non-MPPEH Debris	Scrap	N/A	N/A	N/A	1	10	40	Scrap Bin	None	
F4E6A4-00022	BPEA	F4E6A4	174.74	10-Feb-10	287747.80	3836699.60	Non-MPPEH Debris	Scrap	N/A	N/A	N/A	1	15	30	Scrap Bin	None	
F4E6A4-00030	BPEA	F4E6A4	101.58	10-Feb-10	287727.60	3836679.80	Non-MPPEH Debris	Scrap	N/A	N/A	N/A	1	16	12	Scrap Bin	None	
F4E6A4-00036	BPEA	F4E6A4	86.44	10-Feb-10	287717.80	3836675.60	Non-MPPEH Debris	Scrap	N/A	N/A	N/A	1	20	30	Scrap Bin	None	
F4E6A4-00045	BPEA	F4E6A4	66.08	10-Feb-10	287718.60	3836674.80	Non-MPPEH Debris	Scrap	N/A	N/A	N/A	1	20	25	Scrap Bin	None	
F4E6A4-00059	BPEA	F4E6A4	47.54	10-Feb-10	287717.80	3836672.60	Non-MPPEH Debris	Scrap	N/A	N/A	N/A	1	21	5	Scrap Bin	None	
F4E6A4-00102	BPEA	F4E6A4	26.55	10-Feb-10	287743.80	3836682.50	Non-MPPEH Debris	Scrap	N/A	N/A	N/A	1	16	2	Scrap Bin	None	
F4E6A5-00001	BPEA	F4E6A5	10370.01	10-Feb-10	287730.00	3836718.60	Non-MPPEH Debris	Scrap	N/A	N/A	N/A	1	0	30	Scrap Bin	None	
F4E6A5-00003	BPEA	F4E6A5	834.52	10-Feb-10	287730.00	3836721.40	Non-MPPEH Debris	Scrap	N/A	N/A	N/A	1	10	5	Scrap Bin	None	
F4E6A5-00005	BPEA	F4E6A5	484.53	10-Feb-10	287748.50	3836712.80	Non-MPPEH Debris	Scrap	N/A	N/A	N/A	1	20	40	Scrap Bin	None	
F4E6A5-00009	BPEA	F4E6A5	278.04	10-Feb-10	287701.30	3836730.00	Non-MPPEH Debris	Scrap	N/A	N/A	N/A	1	12	2	Scrap Bin	None	
F4E6A5-00015	BPEA	F4E6A5	187.91	10-Feb-10	287706.80	3836731.60	Non-MPPEH Debris	Scrap	N/A	N/A	N/A	1	20	30	Scrap Bin	None	
F4E6A5-00016	BPEA	F4E6A5	187.76	10-Feb-10	287734.60	3836730.20	Non-MPPEH Debris	Scrap	N/A	N/A	N/A	1	15	5	Scrap Bin	None	
F4E6A5-00017	BPEA	F4E6A5	172.18	10-Feb-10	287748.10	3836700.10	Non-MPPEH Debris	Scrap	N/A	N/A	N/A	1	15	30	Scrap Bin	None	
F4E6A5-00029	BPEA	F4E6A5	75.9	10-Feb-10	287712.50	3836730.80	Non-MPPEH Debris	Scrap	N/A	N/A	N/A	1	45	6	Scrap Bin	None	
F4E6A5-00033	BPEA	F4E6A5	56.42	10-Feb-10	287723.00	3836732.00	Non-MPPEH Debris	Scrap	N/A	N/A	N/A	1	20	200	Scrap Bin	None	
F4E6A5-00052	BPEA	F4E6A5	31.07	10-Feb-10	287711.20	3836729.80	Non-MPPEH Debris	Scrap	N/A	N/A	N/A	1	45	5	Scrap Bin	None	
F4E6A5-00066	BPEA	F4E6A5	22.24	10-Feb-10	287717.60	3836728.20	Non-MPPEH Debris	Scrap	N/A	N/A	N/A	1	30	4	Scrap Bin	None	
F4E6A5-00150	BPEA	F4E6A5	4.51	10-Feb-10	287743.20	3836706.60	Non-MPPEH Debris	Scrap	N/A	N/A	N/A	1	15	5	Scrap Bin	None	
F4E6B4-00001	BPEA	F4E6B4	3057.76	10-Feb-10	287769.10	3836651.20	Non-MPPEH Debris	Scrap	N/A	N/A	N/A	1	10	35	Scrap Bin	None	
F4E6B4-00012	BPEA	F4E6B4	513.04	10-Feb-10	287757.20	3836694.60	Non-MPPEH Debris	Scrap	N/A	N/A	N/A	1	0	15	Scrap Bin	None	
F4E6B4-00014	BPEA	F4E6B4	226.94	10-Feb-10	287761.00	3836687.00	Non-MPPEH Debris	Scrap	N/A	N/A	N/A	1	16	2	Scrap Bin	None	
F4E6B4-00016	BPEA	F4E6B4	215.59	10-Feb-10	287757.80	3836685.10	Non-MPPEH Debris	Scrap	N/A	N/A	N/A	1	0	75	Scrap Bin	None	
F4E6B4-00028	BPEA	F4E6B4	72.3	10-Feb-10	287756.80	3836683.60	Non-MPPEH Debris	Scrap	N/A	N/A	N/A	1	0	50	Scrap Bin	None	
F4E6B4-00033	BPEA	F4E6B4	66.82	10-Feb-10	287758.80	3836683.00	Non-MPPEH Debris	Scrap	N/A	N/A	N/A	1	0	40	Scrap Bin	None	
F4E6B4-00040	BPEA	F4E6B4	55.41	10-Feb-10	287762.40	3836673.40	Non-MPPEH Debris	Scrap	N/A	N/A	N/A	1	15	0.5	Scrap Bin	None	
F4E6B4-00051	BPEA	F4E6B4	30.19	10-Feb-10	287763.80	3836672.70	Non-MPPEH Debris	Scrap	N/A	N/A	N/A	1	20	0.2	Scrap Bin	None	
F4E6B4-00065	BPEA	F4E6B4	21.89	10-Feb-10	287762.60	3836674.50	Non-MPPEH Debris	Scrap	N/A	N/A	N/A	1	15	0.2	Scrap Bin	None	
F4E6B4-00069	BPEA	F4E6B4	19.28	10-Feb-10	287764.00	3836666.40	Non-MPPEH Debris	Scrap	N/A	N/A	N/A	1	12	0.5	Scrap Bin	None	
F4E6B5-00046	BPEA	F4E6B5	9.05	10-Feb-10	287764.00	3836712.60	Non-MPPEH Debris	Scrap	N/A	N/A	N/A	1	22	5	Scrap Bin	None	
F4D5G7-00031	BPEA	F4D5G7	18.05	2/11/2010	287514.90	3836320.00	MPPEH	Flare	Signal, Illum, M127A1, Star Parachute	None (empty)	Unfuzed	1	6	0.2	Consolidation Point	Demil	
F4D5E8-00001	BPEA	F4D5E8	660.37	2/11/2010	287413.60	3836355.80	Non-MPPEH Debris	Scrap	N/A	N/A	N/A	1	2	2	Scrap Bin	None	
F4D5E8-00001	BPEA	F4D5E8	660.37	2/11/2010	287413.60	3836355.80	Non-MPPEH Debris	Scrap	N/A	N/A	N/A	1	2	0	Scrap Bin	None	
F4D5F8-00044	BPEA	F4D5F8	27.32	2/11/2010	287498.40	3836388.00	Non-MPPEH Debris	Scrap	N/A	N/A	N/A	1	4	2	Scrap Bin	None	
F4D5F8-00183	BPEA	F4D5F8	3.09	2/11/2010	287476.20	3836361.40	No Contact	No Contact	N / A	N / A	N / A	0	0	0	Left in Place	None	
F4D5G7-00001	BPEA	F4D5G7	3724.20	2/11/2010	287524.80	3836313.10	Non-MPPEH Debris	Scrap	N/A	N/A	N/A	1	5	10	Scrap Bin	None	
F4D5G7-00015	BPEA	F4D5G7	113.02	2/11/2010	287548.40	3836317.40	Non-MPPEH Debris	Scrap	N/A	N/A	N/A	1	10	7	Scrap Bin	None	
F4D5G7-00016	BPEA	F4D5G7	112.62	2/11/2010	287542.00	3836309.40	Non-MPPEH Debris	Scrap	N/A	N/A	N/A	1	12	0.2	Scrap Bin	None	
F4D5G7-00017	BPEA	F4D5G7	78.85	2/11/2010	287547.40	3836311.20	Non-MPPEH Debris	Scrap	N/A	N/A	N/A	1	0	0.2	Scrap Bin	None	
F4D5G7-00018	BPEA	F4D5G7	58.00	2/11/2010	287547.60	3836329.00	Non-MPPEH Debris	Scrap	N/A	N/A	N/A	1	2	0.5	Scrap Bin	None	
F4D5G7-00012	BPEA	F4D5G7	127.93	2/11/2010	287546.30	3836317.00	MPPEH	Rocket	Rocket, 3.5-inch, Practice, M29 Series, Rocket Warhead	None (empty)	M405	1	6	2	Consolidation Point	Demil	
F4D5G7-00025	BPEA	F4D5G7	26.71	2/11/2010	287548.60	3836338.40	Non-MPPEH Debris	Scrap	N/A	N/A	N/A	1	12	1	Scrap Bin	None	
F4D5G7-00029	BPEA	F4D5G7	20.81	2/11/2010	287546.60	3836326.80	QC Seed	QC Seed	N/A	N/A	N/A	1	2	0.2	Consolidation Point	None	
F4D5G7-00030	BPEA	F4D5G7	18.27	2/11/2010	287540.60	3836322.00	SHD	Shared	Shared	N/A	N/A	0	0	0	Left in Place	None	Shared with F4D5G7-00046
F4D5G7-00022	BPEA	F4D5G7	40.56	2/11/2010	287541.20	3836308.60	MPPEH	Rocket	Rocket, 3.5-inch, Practice, M29 Series	None (empty)	M405	1	10	5	Consolidation Point	Demil	
F4D5G7-00032	BPEA	F4D5G7	17.22	2/11/2010	287547.00	3836339.00	Non-MPPEH Debris	Scrap	N/A	N/A	N/A	1	6	0.2	Scrap Bin	None	
F4D5G7-00034	BPEA	F4D5G7	13.62	2/11/2010	287542.20	3836346.20	Non-MPPEH Debris	Scrap	N/A	N/A	N/A	1	20	1	Scrap Bin	None	
F4D5G7-00024	BPEA	F4D5G7	31.04	2/11/2010	287528.00	3836306.80	MPPEH	Rocket	Rocket, 3.5-inch, Practice, M29 Series, Rocket Warhead	None (empty)	Unfuzed	1	7	2	Consolidation Point	Demil	
F4D5G7-00035	BPEA	F4D5G7	12.36	2/11/2010	287545.10	3836335.90	Non-MPPEH Debris	Scrap	N/A	N/A	N/A	1	8	0.5	Scrap Bin	None	
F4D5G7-00037	BPEA	F4D5G7	12.16	2/11/2010	287542.70	3836348.90	Non-MPPEH Debris	Scrap	N/A	N/A	N/A	1	6	0.5	Scrap Bin	None	
F4D5G7-00038	BPEA	F4D5G7	11.32	2/11/2010	287549.40	3836319.40	Non-MPPEH Debris	Scrap	N/A	N/A	N/A	1	12	1	Scrap Bin	None	
F4D5G7-00040	BPEA	F4D5G7	10.35	2/11/2010	287541.00	3836341.60	Non-MPPEH Debris	Scrap	N/A	N/A	N/A	1	1	0.1	Scrap Bin	None	
F4D5G7-00041	BPEA	F4D5G7	9.92	2/11/2010	287545.10	3836334.80	Non-MPPEH Debris	Scrap	N/A	N/A	N/A	1	3	0.1	Scrap Bin	None	
F4D5G7-00043	BPEA	F4D5G7	9.36	2/11/2010	287543.60	3836309.60	Non-MPPEH Debris	Scrap	N/A	N/A	N/A	1	10	0.2	Scrap Bin	None	
F4D5G7-00044	BPEA	F4D5G7	8.95	2/11/2010	287549.30	3836339.30	Non-MPPEH Debris	Scrap	N/A	N/A	N/A	1	8	0.1	Scrap Bin	None	
F4D5G7-00045	BPEA	F4D5G7	7.96	2/11/2010	287547.40	3836303.60	Non-MPPEH Debris	Scrap	N/A	N/A	N/A	1	4	0.2	Scrap Bin	None	
F4D5G7-00047	BPEA	F4D5G7	7.35	2/11/2010	287514.60	3836306.20	Non-MPPEH Debris	Scrap	N/A	N/A	N/A	1	6	1	Scrap Bin	None	
F4D5G7-00049	BPEA	F4D5G7	6.89	2/11/2010	287545.00	3836320.60	Non-MPPEH Debris	Scrap	N/A	N/A	N/A	1	10	0.5	Scrap Bin	None	
F4D5G7-00050	BPEA	F4D5G7	6.29	2/11/2010	287546.50	3836311.90	Non-MPPEH Debris	Scrap	N/A	N/A	N/A	1	3	0.1	Scrap Bin	None	
F4D5G7-00051	BPEA	F4D5G7	6.23	2/11/2010	287533.60	3836346.20	Non-MPPEH Debris	Scrap	N/A	N/A	N/A	1	4	0.2	Scrap Bin	None	
F4D5G7-00052	BPEA	F4D5G7	6.15	2/11/2010	287546.40	3836336.40	Non-MPPEH Debris	Scrap	N/A	N/A	N/A	1	10	0.1	Scrap Bin	None	
F4D5G7-00053	BPEA	F4D5G7	6.03	2/11/2010	287537.80	3836322.20	Non-MPPEH Debris	Scrap	N/A	N/A	N/A	1	3	0.1	Scrap Bin	None	
F4D5G7-00054	BPEA	F4D5G7	5.93	2/11/2010	287549.90	3836323.40	Non-MPPEH Debris	Scrap	N/A	N/A	N/A	5	0	0.1	Scrap Bin	None	
F4D5G7-00056	BPEA	F4D5G7	5.61	2/11/2010	287539.60	3836342.00	Non-MPPEH Debris	Scrap	N/A	N/A	N/A	1	4	0.1	Scrap Bin	None	
F4D5G7-00059	BPEA	F4D5G7	4.98	2/11/2010	287546.40	3836313.20	Non-MPPEH Debris	Scrap	N/A	N/A	N/A	1	2	0.1	Scrap Bin	None	
F4D5G7-00060	BPEA	F4D5G7	4.58	2/11/2010	287547.80	3836336.80	Non-MPPEH Debris	Scrap	N/A	N/A	N/A	1	4	0.1	Scrap Bin	None	
F4D5G7-00061	BPEA	F4D5G7	4.44	2/11/2010	287547.10	3836307.50	No Contact	No Contact	N / A	N / A	N / A	0	0	0	Left in Place	None	
F4D5G7-00062	BPEA	F4D5G7	4.14	2/11/2010	287531.00	3836306.60	No Contact	No Contact	N / A	N / A	N / A	0	0	0	Left in Place	None	
F4D5G7-00065	BPEA	F4D5G7	3.68	2/11/2010	287540.40	3836337.40	Non-MPPEH Debris	Scrap	N/A	N/A	N/A	1	2	0.1	Scrap Bin	None	
F4D5G7-00067	BPEA	F4D5G7	3.55	2/11/2010	287547.10	3836324.20	No Contact	No Contact	N / A	N / A	N / A	0	0	0	Left in Place	None	
F4D5G7-00068	BPEA	F4D5G7	3.51	2/11/2010	287543.80	3836305.40	No Contact	No Contact	N / A	N / A	N / A	0	0	0	Left in Place	None	
F4D5G7-00069	BPEA	F4D5G7	3.50	2/11/2010	287545.40	3836305.00	Non-MPPEH Debris	Scrap	N/A	N/A	N/A	1	0	0.1	Scrap Bin	None	
F4D5G7-00070	BPEA	F4D5G7	3.49	2/11/2010	287542.50	3836339.60	Non-MPPEH Debris	Scrap	N/A	N/A	N/A	1	10	0.1	Scrap Bin	None	
F4D5G7-00072	BPEA	F4D5G7	3.41	2/11/2010	287535.40	3836339.00	No Contact	No Contact	N / A	N / A	N / A	0	0	0	Left in Place	None	
F4D5G7-00074	BPEA	F4D5G7	3.39	2/11/2010	287542.00	3836335.40	Non-MPPEH Debris	Scrap	N/A	N/A	N/A	1	5	0.2	Scrap Bin	None	
F4D5G7-00076	BPEA	F4D5G7	3.22	2/11/2010	287540.00	3836301.40	No Contact	No Contact	N / A	N / A	N / A	0	0	0	Left in Place	None	
F4D5G7-00078	BPEA	F4D5G7	3.15	2/11/2010	287538.00	3836347.60	Non-MPPEH Debris	Scrap	N/A	N/A	N/A	1	18	0.3	Scrap Bin	None	
F4D5G7-00079	BPEA	F4D5G7	3.13	2/11/2010	287541.80	3836307.20	Non-MPPEH Debris	Scrap	N/A	N/A	N/A	1	10	0.1	Scrap Bin	None	
F4D5G7-00080	BPEA	F4D5G7	3.09	2/11/2010	287546.20	3836344.80	No Contact	No Contact	N / A	N / A	N / A	0	0	0	Left in Place	None	
F4D5H7-00001	BPEA	F4D5H7	328.75	2/11/2010	287564.20	3836344.40	MPPEH	Rocket	Rocket, 3.5-inch, Practice, M29 Series, Rocket Motor	None (empty)	Unfuzed	1	1	2	Consolidation Point	Demil	
F4D5H7-00002	BPEA	F4D5H7	226.94	2/11/2010	287578.40	3836349.70	MPPEH	Rocket	Rocket, 3.5-inch, Practice, M29 Series	None (empty)	M405	2	18	10	Consolidation Point	Demil	
F4D5H7-00003	BPEA	F4D5H7	185.09	2/11/2010	287567.00	3836345.00	MPPEH	Rocket	Rocket, 3.5-inch, Practice, M29 Series, Rocket Motor	None (empty)	Unfuzed	1	3	1	Consolidation Point	Demil	
F4D5H7-00004	BPEA	F4D5H7	112.93	2/11/2010	287572.20	3836346.00	MPPEH	Rocket	Rocket, 3.5-inch, Practice, M29 Series, Rocket Motor	None (empty)	Unfuzed	3	26	10	Consolidation Point	Demil	
F4D5H7-00005	BPEA	F4D5H7	107.24	2/11/2010	287568.60	3836345.80	MPPEH	Rocket	Rocket, 3.5-inch, Practice, M29 Series, Rocket Warhead	None (empty)	M405	1	4	2	Consolidation Point	Demil	
F4D5H7-00006	BPEA	F4D5H7	105.01	2/11/2010	287565.60	3836342.60	MPPEH	Rocket	Rocket, 3.5-inch, Practice, M29 Series, Rocket Warhead	None (empty)	Unfuzed	1	8	3	Consolidation Point	Demil	
F4D5H7-00008	BPEA	F4D5H7	77.89	2/11/2010	287566.40	3836346.80	MPPEH	Rocket	Rocket, 3.5-inch, Practice, M29 Series, Rocket Warhead	None (empty)	M405	1	6	5	Consolidation Point	Demil	
F4D5H7-00009	BPEA	F4D5H7	77.55	2/11/2010	287561.00	3836349.80	MPPEH	Rocket	Rocket, 3.5-inch, Practice, M29 Series, Rocket Motor	None (empty)	M405	2	12	5	Consolidation Point	Demil	
F4D5H7-00010	BPEA	F4D5H7	53.66	2/11/2010	287575.00	3836344.20	MPPEH	Rocket	Rocket, 3.5-inch, Practice, M29 Series	None (empty)	M405	1	18	5	Consolidation Point	Demil	
F4D5H7-00011	BPEA	F4D5H7	48.01	2/11/2010	287563.00	3836336.20	MPPEH	Rocket	Rocket, 3.5-inch, Practice, M29 Series, Rocket Warhead	None (empty)	M405	1	5	2	Consolidation Point	Demil	
F4D5H7-00007	BPEA	F4D5H7	104.63	2/11/2010	287575.20	3836346.60	Non-MPPEH Debris	Scrap	N/A	N/A	N/A	1	15	3	Scrap Bin	None	
F4D5H7-00012	BPEA	F4D5H7	30.78	2/11/2010	287562.60	3836338.20	MPPEH	Rocket	Rocket, 3.5-inch, Practice, M29 Series	None (empty)	M405	1	22	5	Consolidation Point	Demil	
F4D5H7-00014	BPEA	F4D5H7	29.46	2/11/2010	287553.20	3836337.00	MPPEH	Rocket	Rocket, 3.5-inch, Practice, M29 Series, Rocket Warhead	None (empty)	M405	1	18	2	Consolidation Point	Demil	
F4D5H7-00016	BPEA	F4D5H7	23.67	2/11/2010	287568.60	3836343.00	MPPEH	Rocket	Rocket, 3.5-inch, Practice, M29 Series, Rocket Motor	None (empty)	Unfuzed	1	20	1	Consolidation Point	Demil	
F4D5H7-00019	BPEA	F4D5H7	17.14	2/11/2010	287568.60	3836339.60	MPPEH	Rocket	Rocket, 3.5-inch, Practice, M29 Series, Rocket Warhead	None (empty)	Unfuzed	1	23	2	Consolidation Point	Demil	
F4D5H7-00021	BPEA	F4D5H7	15.12	2/11/2010	287573.60	3836343.60	MPPEH	Rocket	Rocket, 3.5-inch, Practice, M29 Series, Rocket Warhead	None (empty)	M405	1	8	2	Consolidation Point	Demil	
F4D5H7-00013	BPEA	F4D5H7	30.45	2/11/2010	287553.80	3836338.00	Non-MPPEH Debris	Scrap	N/A	N/A	N/A	1	5	0.5	Scrap Bin	None	
F4D5H7-00015	BPEA	F4D5H7	25.05	2/11/2010	287560.20	3836336.20	Non-MPPEH Debris	Scrap	N/A	N/A	N/A	1	6	2	Scrap Bin	None	

Anomaly Identification	Phase	Grid	Amplitude (millivolts)	Dig Date	Easting (UTM)	Northing (UTM)	Item Group	Item Class	Category	Filler	Fuze	Quantity	Depth (inch)	Weight (pound)	Action Taken	Demolition Required?	Item Comment
F4D5H7-00020	BPEA	F4D5H7	15.89	2/11/2010	287564.40	3836347.00	Non-MPPEH Debris	Scrap	N/A	N/A	N/A	1	6	0.2	Scrap Bin	None	
F4D5H7-00022	BPEA	F4D5H7	11.27	2/11/2010	287557.00	3836337.90	Non-MPPEH Debris	Scrap	N/A	N/A	N/A	1	4	0.1	Scrap Bin	None	
F4D5H7-00023	BPEA	F4D5H7	9.36	2/11/2010	287571.30	3836341.10	Non-MPPEH Debris	Scrap	N/A	N/A	N/A	1	4	0.1	Scrap Bin	None	
F4D5H7-00024	BPEA	F4D5H7	5.65	2/11/2010	287565.80	3836341.00	Non-MPPEH Debris	Scrap	N/A	N/A	N/A	1	5	0.1	Scrap Bin	None	
F4D5H7-00026	BPEA	F4D5H7	3.89	2/11/2010	287562.00	3836343.50	No Contact	No Contact	N / A	N / A	N / A	0	0	0	Left in Place	None	
F4D5H7-00027	BPEA	F4D5H7	3.84	2/11/2010	287555.30	3836340.00	No Contact	No Contact	N / A	N / A	N / A	0	0	0	Left in Place	None	
F4D5H7-00028	BPEA	F4D5H7	3.59	2/11/2010	287567.60	3836348.80	No Contact	No Contact	N / A	N / A	N / A	0	0	0	Left in Place	None	
F4D5H7-00029	BPEA	F4D5H7	3.36	2/11/2010	287552.40	3836340.20	No Contact	No Contact	N / A	N / A	N / A	0	0	0	Left in Place	None	
F4E6A3-00002	BPEA	F4E6A3	5270.9	11-Feb-10	287738.80	3836646.00	Non-MPPEH Debris	Scrap	N/A	N/A	N/A	1	12	300	Scrap Bin	None	
F4E6A3-00003	BPEA	F4E6A3	5134.3	2/11/2010	287724.20	3836638.40	Non-MPPEH Debris	Scrap	N/A	N/A	N/A	1	15	100	Scrap Bin	None	
F4E6A3-00004	BPEA	F4E6A3	4976.54	11-Feb-10	287725.40	3836644.80	Non-MPPEH Debris	Scrap	N/A	N/A	N/A	1	6	150	Scrap Bin	None	
F4E6A3-00010	BPEA	F4E6A3	1153.95	11-Feb-10	287745.30	3836636.90	Non-MPPEH Debris	Scrap	N/A	N/A	N/A	1	0	3	Scrap Bin	None	
F4E6A3-00015	BPEA	F4E6A3	332.9	2/11/2010	287723.00	3836638.40	Non-MPPEH Debris	Scrap	N/A	N/A	N/A	1	12	0.1	Scrap Bin	None	
F4E6A3-00020	BPEA	F4E6A3	189.4	2/11/2010	287740.20	3836645.80	Non-MPPEH Debris	Scrap	N/A	N/A	N/A	1	15	30	Scrap Bin	None	
F4E6A3-00022	BPEA	F4E6A3	164.31	11-Feb-10	287733.00	3836634.80	Non-MPPEH Debris	Scrap	N/A	N/A	N/A	1	0	3	Scrap Bin	None	
F4E6A3-00028	BPEA	F4E6A3	106.42	11-Feb-10	287747.40	3836638.20	Non-MPPEH Debris	Scrap	N/A	N/A	N/A	1	12	3	Scrap Bin	None	
F4E6A3-00086	BPEA	F4E6A3	11.39	11-Feb-10	287729.80	3836646.40	Non-MPPEH Debris	Scrap	N/A	N/A	N/A	1	10	0.1	Scrap Bin	None	
F4E6A3-00089	BPEA	F4E6A3	11.02	11-Feb-10	287739.60	3836644.60	Non-MPPEH Debris	Scrap	N/A	N/A	N/A	1	15	5	Scrap Bin	None	
F4E6A3-00102	BPEA	F4E6A3	8.54	11-Feb-10	287728.40	3836643.60	Non-MPPEH Debris	Scrap	N/A	N/A	N/A	1	18	0.3	Scrap Bin	None	
F4E6A3-00169	BPEA	F4E6A3	3.89	11-Feb-10	287735.00	3836622.20	Non-MPPEH Debris	Scrap	N/A	N/A	N/A	1	10	0.1	Scrap Bin	None	
F4E6A3-00178	BPEA	F4E6A3	3.77	11-Feb-10	287740.00	3836621.80	Non-MPPEH Debris	Scrap	N/A	N/A	N/A	1	12	0.6	Scrap Bin	None	
F4E6A3-00183	BPEA	F4E6A3	3.51	11-Feb-10	287737.00	3836621.70	Non-MPPEH Debris	Scrap	N/A	N/A	N/A	1	10	0.5	Scrap Bin	None	
F4E6A3-00212	BPEA	F4E6A3	3.09	11-Feb-10	287713.00	3836626.20	Non-MPPEH Debris	Scrap	N/A	N/A	N/A	1	42	0.2	Scrap Bin	None	
F4E6A4-00014	BPEA	F4E6A4	287.93	11-Feb-10	287746.20	3836655.00	Non-MPPEH Debris	Scrap	N/A	N/A	N/A	1	0	5	Scrap Bin	None	
F4D5F8-00033	BPEA	F4D5F8	62.67	2/15/2010	287487.40	3836383.20	MPPEH	Flare	Signal, Illum, M127A1, Star Parachute	None (empty)	Unfuzed	1	3	0.1	Consolidation Point	Demil	
F4D5F8-00050	BPEA	F4D5F8	24.78	2/15/2010	287499.20	3836398.60	MPPEH	Flare	Signal, Illum, M127A1, Star Parachute	None (empty)	Unfuzed	1	2	0.2	Consolidation Point	Demil	
F4D5E8-00008	BPEA	F4D5E8	154.22	2/15/2010	287448.90	3836397.40	Non-MPPEH Debris	Scrap	N/A	N/A	N/A	1	6	2	Scrap Bin	None	
F4D5E8-00009	BPEA	F4D5E8	120.58	2/15/2010	287442.40	3836369.20	Non-MPPEH Debris	Scrap	N/A	N/A	N/A	1	4	0.2	Scrap Bin	None	
F4D5E8-00016	BPEA	F4D5E8	38.77	2/15/2010	287439.80	3836377.80	Non-MPPEH Debris	Scrap	N/A	N/A	N/A	1	6	0.2	Scrap Bin	None	
F4D5E8-00020	BPEA	F4D5E8	33.49	2/15/2010	287449.20	3836377.60	Non-MPPEH Debris	Scrap	N/A	N/A	N/A	1	6	0.2	Scrap Bin	None	
F4D5E8-00022	BPEA	F4D5E8	27.90	2/15/2010	287447.60	3836377.40	Non-MPPEH Debris	Scrap	N/A	N/A	N/A	1	10	0.3	Scrap Bin	None	
F4D5E8-00023	BPEA	F4D5E8	23.21	2/15/2010	287437.20	3836391.20	QC Seed	QC Seed	N/A	N/A	N/A	1	2	0.2	Consolidation Point	None	
F4D5E8-00031	BPEA	F4D5E8	18.18	2/15/2010	287436.60	3836392.20	Non-MPPEH Debris	Scrap	N/A	N/A	N/A	1	8	2	Scrap Bin	None	
F4D5E8-00036	BPEA	F4D5E8	16.12	2/15/2010	287439.20	3836376.40	Non-MPPEH Debris	Scrap	N/A	N/A	N/A	1	6	0.1	Scrap Bin	None	
F4D5E8-00037	BPEA	F4D5E8	15.50	2/15/2010	287432.80	3836370.20	Non-MPPEH Debris	Scrap	N/A	N/A	N/A	1	2	0.1	Scrap Bin	None	
F4D5E8-00041	BPEA	F4D5E8	12.51	2/15/2010	287446.80	3836374.40	Non-MPPEH Debris	Scrap	N/A	N/A	N/A	1	10	0.2	Scrap Bin	None	
F4D5E8-00046	BPEA	F4D5E8	9.90	2/15/2010	287432.80	3836371.00	Non-MPPEH Debris	Scrap	N/A	N/A	N/A	1	2	0.3	Scrap Bin	None	
F4D5E8-00060	BPEA	F4D5E8	6.47	2/15/2010	287439.40	3836395.80	Non-MPPEH Debris	Scrap	N/A	N/A	N/A	1	4	0.3	Scrap Bin	None	
F4D5E8-00065	BPEA	F4D5E8	5.91	2/15/2010	287438.20	3836391.80	SHD	Shared	Shared	N/A	N/A	0	0	0	Left in Place	None	Shared with F4D5E8-00023
F4D5E8-00066	BPEA	F4D5E8	5.85	2/15/2010	287432.60	3836362.80	No Contact	No Contact	N / A	N / A	N / A	0	0	0	Left in Place	None	
F4D5E8-00072	BPEA	F4D5E8	4.91	2/15/2010	287432.00	3836386.20	No Contact	No Contact	N / A	N / A	N / A	0	0	0	Left in Place	None	
F4D5E8-00078	BPEA	F4D5E8	4.52	2/15/2010	287434.20	3836386.40	Non-MPPEH Debris	Scrap	N/A	N/A	N/A	1	3	0.3	Scrap Bin	None	
F4D5E8-00080	BPEA	F4D5E8	4.18	2/15/2010	287444.60	3836379.00	Non-MPPEH Debris	Scrap	N/A	N/A	N/A	1	6	0.3	Scrap Bin	None	
F4D5E8-00083	BPEA	F4D5E8	3.84	2/15/2010	287445.70	3836387.00	Non-MPPEH Debris	Scrap	N/A	N/A	N/A	1	3	0.1	Scrap Bin	None	
F4D5E8-00085	BPEA	F4D5E8	3.75	2/15/2010	287441.60	3836372.40	No Contact	No Contact	N / A	N / A	N / A	0	0	0	Left in Place	None	
F4D5F8-00001	BPEA	F4D5F8	9518.41	2/15/2010	287468.60	3836363.80	Non-MPPEH Debris	Scrap	N/A	N/A	N/A	1	12	10	Scrap Bin	None	
F4D5F8-00002	BPEA	F4D5F8	3452.41	2/15/2010	287479.20	3836388.00	Non-MPPEH Debris	Scrap	N/A	N/A	N/A	1	0	30	Scrap Bin	None	
F4D5F8-00004	BPEA	F4D5F8	2017.35	2/15/2010	287461.70	3836351.40	Non-MPPEH Debris	Scrap	N/A	N/A	N/A	1	0	5	Scrap Bin	None	
F4D5F8-00005	BPEA	F4D5F8	1795.50	2/15/2010	287455.20	3836360.00	Non-MPPEH Debris	Scrap	N/A	N/A	N/A	1	0	0.5	Scrap Bin	None	
F4D5F8-00007	BPEA	F4D5F8	950.49	2/15/2010	287490.20	3836376.80	Non-MPPEH Debris	Scrap	N/A	N/A	N/A	1	13	1	Scrap Bin	None	
F4D5F8-00008	BPEA	F4D5F8	341.24	2/15/2010	287471.60	3836365.80	Non-MPPEH Debris	Scrap	N/A	N/A	N/A	1	2	15	Scrap Bin	None	
F4D5F8-00009	BPEA	F4D5F8	286.23	2/15/2010	287482.80	3836379.00	Non-MPPEH Debris	Scrap	N/A	N/A	N/A	1	3	1	Scrap Bin	None	
F4D5F8-00012	BPEA	F4D5F8	199.78	2/15/2010	287484.60	3836379.80	Non-MPPEH Debris	Scrap	N/A	N/A	N/A	1	3	5	Scrap Bin	None	
F4D5F8-00013	BPEA	F4D5F8	167.91	2/15/2010	287466.40	3836381.20	Non-MPPEH Debris	Scrap	N/A	N/A	N/A	1	2	7	Scrap Bin	None	
F4D5F8-00014	BPEA	F4D5F8	161.37	2/15/2010	287470.80	3836373.20	Non-MPPEH Debris	Scrap	N/A	N/A	N/A	1	10	2	Scrap Bin	None	
F4D5F8-00015	BPEA	F4D5F8	153.27	2/15/2010	287459.60	3836370.80	Non-MPPEH Debris	Scrap	N/A	N/A	N/A	1	0	2	Scrap Bin	None	
F4D5F8-00019	BPEA	F4D5F8	133.26	2/15/2010	287464.80	3836366.60	Non-MPPEH Debris	Scrap	N/A	N/A	N/A	1	6	0.5	Scrap Bin	None	
F4D5F8-00021	BPEA	F4D5F8	123.25	2/15/2010	287473.00	3836354.60	Non-MPPEH Debris	Scrap	N/A	N/A	N/A	1	8	0.5	Scrap Bin	None	
F4D5F8-00022	BPEA	F4D5F8	122.41	2/15/2010	287497.00	3836364.00	Non-MPPEH Debris	Scrap	N/A	N/A	N/A	1	0	25	Scrap Bin	None	
F4D5F8-00024	BPEA	F4D5F8	91.22	2/15/2010	287459.00	3836360.60	Non-MPPEH Debris	Scrap	N/A	N/A	N/A	1	4	0.2	Scrap Bin	None	
F4D5F8-00027	BPEA	F4D5F8	81.29	2/15/2010	287496.20	3836376.80	Non-MPPEH Debris	Scrap	N/A	N/A	N/A	1	2	20	Scrap Bin	None	
F4D5F8-00028	BPEA	F4D5F8	78.06	2/15/2010	287465.60	3836374.60	Non-MPPEH Debris	Scrap	N/A	N/A	N/A	1	0	0.3	Scrap Bin	None	
F4D5F8-00006	BPEA	F4D5F8	1091.76	2/15/2010	287490.40	3836396.60	MPPEH	Rocket	Rocket, 3.5-inch, Practice, M29 Series	None (empty)	M405	1	6	5	Consolidation Point	Demil	
F4D5F8-00030	BPEA	F4D5F8	70.08	2/15/2010	287466.40	3836366.00	Non-MPPEH Debris	Scrap	N/A	N/A	N/A	1	3	0.5	Scrap Bin	None	
F4D5F8-00031	BPEA	F4D5F8	67.38	2/15/2010	287470.80	3836362.40	Non-MPPEH Debris	Scrap	N/A	N/A	N/A	1	12	10	Scrap Bin	None	
F4D5F8-00010	BPEA	F4D5F8	233.74	2/15/2010	287477.80	3836381.40	MPPEH	Rocket	Rocket, 3.5-inch, Practice, M29 Series, Rocket Motor	None (empty)	Unfuzed	1	10	1	Consolidation Point	Demil	
F4D5F8-00011	BPEA	F4D5F8	202.18	2/15/2010	287478.40	3836389.40	MPPEH	Rocket	Rocket, 3.5-inch, Practice, M29 Series	None (empty)	M405	1	12	5	Consolidation Point	Demil	
F4D5F8-00034	BPEA	F4D5F8	44.72	2/15/2010	287498.00	3836396.10	Non-MPPEH Debris	Scrap	N/A	N/A	N/A	1	4	0.3	Scrap Bin	None	
F4D5F8-00035	BPEA	F4D5F8	44.57	2/15/2010	287489.40	3836360.20	Non-MPPEH Debris	Scrap	N/A	N/A	N/A	1	8	0.2	Scrap Bin	None	
F4D5F8-00036	BPEA	F4D5F8	44.19	2/15/2010	287477.60	3836357.80	Non-MPPEH Debris	Scrap	N/A	N/A	N/A	1	10	5	Scrap Bin	None	
F4D5F8-00037	BPEA	F4D5F8	39.18	2/15/2010	287493.20	3836395.60	Non-MPPEH Debris	Scrap	N/A	N/A	N/A	1	3	0.1	Scrap Bin	None	
F4D5F8-00017	BPEA	F4D5F8	140.32	2/15/2010	287485.50	3836366.50	MPPEH	Rocket	Rocket, 3.5-inch, Practice, M29 Series, Rocket Warhead	None (empty)	M405	1	3	2	Consolidation Point	Demil	
F4D5F8-00039	BPEA	F4D5F8	38.24	2/15/2010	287492.80	3836370.30	Non-MPPEH Debris	Scrap	N/A	N/A	N/A	1	8	0.5	Scrap Bin	None	
F4D5F8-00040	BPEA	F4D5F8	35.72	2/15/2010	287496.00	3836363.40	Non-MPPEH Debris	Scrap	N/A	N/A	N/A	1	4	0.2	Scrap Bin	None	
F4D5F8-00041	BPEA	F4D5F8	30.85	2/15/2010	287457.60	3836354.80	Non-MPPEH Debris	Scrap	N/A	N/A	N/A	1	0	5	Scrap Bin	None	
F4D5F8-00042	BPEA	F4D5F8	30.43	2/15/2010	287483.60	3836371.80	Non-MPPEH Debris	Scrap	N/A	N/A	N/A	1	18	0.1	Scrap Bin	None	
F4D5F8-00043	BPEA	F4D5F8	30.06	2/15/2010	287450.80	3836364.00	Non-MPPEH Debris	Scrap	N/A	N/A	N/A	1	0	0.5	Scrap Bin	None	
F4D5F8-00045	BPEA	F4D5F8	26.52	2/15/2010	287463.40	3836364.00	Non-MPPEH Debris	Scrap	N/A	N/A	N/A	1	4	0.1	Scrap Bin	None	
F4D5F8-00046	BPEA	F4D5F8	26.31	2/15/2010	287468.80	3836371.40	Non-MPPEH Debris	Scrap	N/A	N/A	N/A	1	0	0.2	Scrap Bin	None	
F4D5F8-00047	BPEA	F4D5F8	26.09	2/15/2010	287473.20	3836373.80	Non-MPPEH Debris	Scrap	N/A	N/A	N/A	1	3	0.1	Scrap Bin	None	
F4D5F8-00048	BPEA	F4D5F8	25.51	2/15/2010	287480.60	3836371.00	QC Seed	QC Seed	N/A	N/A	N/A	1	2	0.2	Consolidation Point	None	
F4D5F8-00049	BPEA	F4D5F8	25.15	2/15/2010	287489.60	3836372.60	Non-MPPEH Debris	Scrap	N/A	N/A	N/A	1	3	0.1	Scrap Bin	None	
F4D5F8-00018	BPEA	F4D5F8	138.49	2/15/2010	287467.00	3836386.20	MPPEH	Rocket	Rocket, 3.5-inch, Practice, M29 Series, Rocket Motor	None (empty)	Unfuzed	1	2	1	Consolidation Point	Demil	
F4D5F8-00051	BPEA	F4D5F8	23.95	2/15/2010	287475.20	3836356.20	Non-MPPEH Debris	Scrap	N/A	N/A	N/A	1	8	0.1	Scrap Bin	None	
F4D5F8-00052	BPEA	F4D5F8	21.24	2/15/2010	287477.30	3836376.00	Non-MPPEH Debris	Scrap	N/A	N/A	N/A	1	4	0.1	Scrap Bin	None	
F4D5F8-00053	BPEA	F4D5F8	21.18	2/15/2010	287480.60	3836374.00	Non-MPPEH Debris	Scrap	N/A	N/A	N/A	1	10	0.1	Scrap Bin	None	
F4D5F8-00054	BPEA	F4D5F8	20.26	2/15/2010	287476.20	3836370.80	Non-MPPEH Debris	Scrap	N/A	N/A	N/A	1	4	0.1	Scrap Bin	None	
F4D5F8-00055	BPEA	F4D5F8	20.01	2/15/2010	287452.20	3836398.20	Non-MPPEH Debris	Scrap	N/A	N/A	N/A	1	0	0.2	Scrap Bin	None	
F4D5F8-00056	BPEA	F4D5F8	19.82	2/15/2010	287484.00	3836356.20	Non-MPPEH Debris	Scrap	N/A	N/A	N/A	1	5	0.1	Scrap Bin	None	
F4D5F8-00057	BPEA	F4D5F8	18.94	2/15/2010	287481.20	3836367.80	Non-MPPEH Debris	Scrap	N/A	N/A	N/A	1	8	0.5	Scrap Bin	None	
F4D5F8-00058	BPEA	F4D5F8	18.77	2/15/2010	287457.40	3836372.60	Non-MPPEH Debris	Scrap	N/A	N/A	N/A	1	0	0.1	Scrap Bin	None	
F4D5F8-00059	BPEA	F4D5F8	18.49	2/15/2010	287475.80	3836372.40	Non-MPPEH Debris	Scrap	N/A	N/A	N/A	1	6	0.3	Scrap Bin	None	
F4D5F8-00061	BPEA	F4D5F8	15.36	2/15/2010	287476.20	3836375.00	Non-MPPEH Debris	Scrap	N/A	N/A	N/A	1	10	0.3	Scrap Bin	None	
F4D5F8-00062	BPEA	F4D5F8	15.10	2/15/2010	287461.20	3836369.40	Non-MPPEH Debris	Scrap	N/A	N/A	N/A	1	2	0.2	Scrap Bin	None	
F4D5F8-00063	BPEA	F4D5F8	14.58	2/15/2010	287476.90	3836358.60	SHD	Shared	Shared	N/A	N/A	0	0	0	Left in Place	None	Shared with F4D5F8-00036
F4D5F8-00064	BPEA	F4D5F8	14.54	2/15/2010	287451.10	3836377.40	Non-MPPEH Debris	Scrap	N/A	N/A	N/A	1	4	0.2	Scrap Bin	None	
F4D5F8-00065	BPEA	F4D5F8	14.38	2/15/2010	287497.00	3836389.20	No Contact	No Contact	N / A	N / A	N / A	0	0	0	Left in Place	None	
F4D5F8-00066	BPEA	F4D5F8	14.30	2/15/2010	287461.70	3836370.40	Non-MPPEH Debris	Scrap	N/A	N/A	N/A	1	0	0.2	Scrap Bin	None	

Anomaly Identification	Phase	Grid	Amplitude (millivolts)	Dig Date	Easting (UTM)	Northing (UTM)	Item Group	Item Class	Category	Filler	Fuze	Quantity	Depth (inch)	Weight (pound)	Action Taken	Demolition Required?	Item Comment
F4D5F8-00067	BPEA	F4D5F8	13.91	2/15/2010	287498.40	3836397.80	Non-MPPEH Debris	Scrap	N/A	N/A	N/A	1	3	10	Scrap Bin	None	
F4D5F8-00068	BPEA	F4D5F8	13.83	2/15/2010	287488.00	3836359.80	Non-MPPEH Debris	Scrap	N/A	N/A	N/A	1	6	0.5	Scrap Bin	None	
F4D5F8-00069	BPEA	F4D5F8	13.38	2/15/2010	287467.80	3836367.80	Non-MPPEH Debris	Scrap	N/A	N/A	N/A	1	4	0.1	Scrap Bin	None	
F4D5F8-00070	BPEA	F4D5F8	13.38	2/15/2010	287482.20	3836375.60	Non-MPPEH Debris	Scrap	N/A	N/A	N/A	1	8	1	Scrap Bin	None	
F4D5F8-00071	BPEA	F4D5F8	13.03	2/15/2010	287474.00	3836370.40	Non-MPPEH Debris	Scrap	N/A	N/A	N/A	1	5	0.1	Scrap Bin	None	
F4D5F8-00072	BPEA	F4D5F8	12.64	2/15/2010	287489.20	3836359.00	No Contact	No Contact	N / A	N / A	N / A	0	0	0	Left in Place	None	
F4D5F8-00074	BPEA	F4D5F8	11.07	2/15/2010	287459.00	3836374.20	Non-MPPEH Debris	Scrap	N/A	N/A	N/A	1	2	10	Scrap Bin	None	
F4D5F8-00075	BPEA	F4D5F8	10.81	2/15/2010	287490.20	3836374.80	Non-MPPEH Debris	Scrap	N/A	N/A	N/A	1	6	1	Scrap Bin	None	
F4D5F8-00076	BPEA	F4D5F8	10.19	2/15/2010	287487.40	3836376.40	Non-MPPEH Debris	Scrap	N/A	N/A	N/A	1	3	0.1	Scrap Bin	None	
F4D5F8-00077	BPEA	F4D5F8	10.14	2/15/2010	287464.60	3836364.20	Non-MPPEH Debris	Scrap	N/A	N/A	N/A	1	3	0.2	Scrap Bin	None	
F4D5F8-00078	BPEA	F4D5F8	9.28	2/15/2010	287456.00	3836363.60	Non-MPPEH Debris	Scrap	N/A	N/A	N/A	1	12	0.5	Scrap Bin	None	
F4D5F8-00079	BPEA	F4D5F8	9.20	2/15/2010	287496.20	3836396.00	Non-MPPEH Debris	Scrap	N/A	N/A	N/A	1	8	0.1	Scrap Bin	None	
F4D5F8-00080	BPEA	F4D5F8	9.17	2/15/2010	287481.40	3836356.80	Non-MPPEH Debris	Scrap	N/A	N/A	N/A	1	6	0.1	Scrap Bin	None	
F4D5F8-00081	BPEA	F4D5F8	9.10	2/15/2010	287462.00	3836368.00	Non-MPPEH Debris	Scrap	N/A	N/A	N/A	1	2	0.2	Scrap Bin	None	
F4D5F8-00082	BPEA	F4D5F8	8.60	2/15/2010	287469.40	3836370.20	Non-MPPEH Debris	Scrap	N/A	N/A	N/A	1	5	0.1	Scrap Bin	None	
F4D5F8-00083	BPEA	F4D5F8	8.20	2/15/2010	287476.60	3836355.40	Non-MPPEH Debris	Scrap	N/A	N/A	N/A	1	0	0.1	Scrap Bin	None	
F4D5F8-00084	BPEA	F4D5F8	8.08	2/15/2010	287470.00	3836353.20	No Contact	No Contact	N / A	N / A	N / A	0	0	0	Left in Place	None	
F4D5F8-00085	BPEA	F4D5F8	7.97	2/15/2010	287491.60	3836359.40	Non-MPPEH Debris	Scrap	N/A	N/A	N/A	1	4	0.1	Scrap Bin	None	
F4D5F8-00086	BPEA	F4D5F8	7.85	2/15/2010	287481.20	3836355.40	Non-MPPEH Debris	Scrap	N/A	N/A	N/A	1	10	0.5	Scrap Bin	None	
F4D5F8-00020	BPEA	F4D5F8	131.91	2/15/2010	287497.60	3836366.20	MPPEH	Rocket	Rocket, 3.5-inch, Practice, M29 Series, Rocket Warhead	None (empty)	Unfuzed	1	5	2	Consolidation Point	Demil	
F4D5F8-00088	BPEA	F4D5F8	7.70	2/15/2010	287453.00	3836372.20	Non-MPPEH Debris	Scrap	N/A	N/A	N/A	1	4	0.1	Scrap Bin	None	
F4D5F8-00089	BPEA	F4D5F8	7.51	2/15/2010	287453.60	3836356.60	Non-MPPEH Debris	Scrap	N/A	N/A	N/A	1	5	0.1	Scrap Bin	None	
F4D5F8-00090	BPEA	F4D5F8	7.41	2/15/2010	287496.20	3836388.40	Non-MPPEH Debris	Scrap	N/A	N/A	N/A	1	3	0.2	Scrap Bin	None	
F4D5F8-00091	BPEA	F4D5F8	7.36	2/15/2010	287470.20	3836369.00	Non-MPPEH Debris	Scrap	N/A	N/A	N/A	1	1	0.1	Scrap Bin	None	
F4D5F8-00092	BPEA	F4D5F8	6.52	2/15/2010	287450.10	3836397.20	No Contact	No Contact	N / A	N / A	N / A	0	0	0	Left in Place	None	
F4D5F8-00093	BPEA	F4D5F8	6.47	2/15/2010	287470.80	3836367.60	Non-MPPEH Debris	Scrap	N/A	N/A	N/A	1	3	0.2	Scrap Bin	None	
F4D5F8-00094	BPEA	F4D5F8	6.45	2/15/2010	287469.20	3836351.00	Non-MPPEH Debris	Scrap	N/A	N/A	N/A	1	4	0.1	Scrap Bin	None	
F4D5F8-00095	BPEA	F4D5F8	6.38	2/15/2010	287493.20	3836361.60	No Contact	No Contact	N / A	N / A	N / A	0	0	0	Left in Place	None	
F4D5F8-00096	BPEA	F4D5F8	6.22	2/15/2010	287475.70	3836375.80	Non-MPPEH Debris	Scrap	N/A	N/A	N/A	1	10	0.1	Scrap Bin	None	
F4D5F8-00097	BPEA	F4D5F8	6.22	2/15/2010	287482.60	3836354.60	Non-MPPEH Debris	Scrap	N/A	N/A	N/A	1	2	10	Scrap Bin	None	
F4D5F8-00098	BPEA	F4D5F8	6.20	2/15/2010	287455.20	3836371.80	Non-MPPEH Debris	Scrap	N/A	N/A	N/A	1	0	0.1	Scrap Bin	None	
F4D5F8-00099	BPEA	F4D5F8	6.07	2/15/2010	287478.40	3836383.60	No Contact	No Contact	N / A	N / A	N / A	0	0	0	Left in Place	None	
F4D5F8-00100	BPEA	F4D5F8	6.03	2/15/2010	287464.90	3836352.60	No Contact	No Contact	N / A	N / A	N / A	0	0	0	Left in Place	None	
F4D5F8-00101	BPEA	F4D5F8	5.86	2/15/2010	287460.20	3836362.60	Non-MPPEH Debris	Scrap	N/A	N/A	N/A	1	3	0.1	Scrap Bin	None	
F4D5F8-00102	BPEA	F4D5F8	5.79	2/15/2010	287487.20	3836360.40	Non-MPPEH Debris	Scrap	N/A	N/A	N/A	1	3	0.1	Scrap Bin	None	
F4D5F8-00103	BPEA	F4D5F8	5.60	2/15/2010	287457.40	3836352.30	No Contact	No Contact	N / A	N / A	N / A	0	0	0	Left in Place	None	
F4D5F8-00104	BPEA	F4D5F8	5.56	2/15/2010	287454.20	3836354.80	No Contact	No Contact	N / A	N / A	N / A	0	0	0	Left in Place	None	
F4D5F8-00105	BPEA	F4D5F8	5.56	2/15/2010	287470.80	3836358.80	No Contact	No Contact	N / A	N / A	N / A	0	0	0	Left in Place	None	
F4D5F8-00106	BPEA	F4D5F8	5.55	2/15/2010	287499.20	3836374.00	Non-MPPEH Debris	Scrap	N/A	N/A	N/A	1	3	0.2	Scrap Bin	None	
F4D5F8-00107	BPEA	F4D5F8	5.50	2/15/2010	287499.90	3836360.90	No Contact	No Contact	N / A	N / A	N / A	0	0	0	Left in Place	None	
F4D5F8-00109	BPEA	F4D5F8	5.20	2/15/2010	287450.10	3836355.70	Non-MPPEH Debris	Scrap	N/A	N/A	N/A	1	1	0.1	Scrap Bin	None	
F4D5F8-00111	BPEA	F4D5F8	5.02	2/15/2010	287496.00	3836361.40	Non-MPPEH Debris	Scrap	N/A	N/A	N/A	1	5	0.1	Scrap Bin	None	
F4D5F8-00112	BPEA	F4D5F8	4.97	2/15/2010	287462.00	3836373.00	Non-MPPEH Debris	Scrap	N/A	N/A	N/A	1	0	0.1	Scrap Bin	None	
F4D5F8-00113	BPEA	F4D5F8	4.95	2/15/2010	287464.20	3836363.00	Non-MPPEH Debris	Scrap	N/A	N/A	N/A	1	0	0.1	Scrap Bin	None	
F4D5F8-00114	BPEA	F4D5F8	4.90	2/15/2010	287479.00	3836377.40	No Contact	No Contact	N / A	N / A	N / A	0	0	0	Left in Place	None	
F4D5F8-00115	BPEA	F4D5F8	4.85	2/15/2010	287463.40	3836350.60	No Contact	No Contact	N / A	N / A	N / A	0	0	0	Left in Place	None	
F4D5F8-00116	BPEA	F4D5F8	4.78	2/15/2010	287463.40	3836370.00	Non-MPPEH Debris	Scrap	N/A	N/A	N/A	1	0	0.2	Scrap Bin	None	
F4D5F8-00117	BPEA	F4D5F8	4.76	2/15/2010	287499.00	3836362.20	No Contact	No Contact	N / A	N / A	N / A	0	0	0	Left in Place	None	
F4D5F8-00118	BPEA	F4D5F8	4.71	2/15/2010	287479.80	3836354.60	No Contact	No Contact	N / A	N / A	N / A	0	0	0	Left in Place	None	
F4D5F8-00119	BPEA	F4D5F8	4.69	2/15/2010	287464.20	3836371.20	Non-MPPEH Debris	Scrap	N/A	N/A	N/A	1	4	0.2	Scrap Bin	None	
F4D5F8-00120	BPEA	F4D5F8	4.63	2/15/2010	287470.80	3836351.20	No Contact	No Contact	N / A	N / A	N / A	0	0	0	Left in Place	None	
F4D5F8-00121	BPEA	F4D5F8	4.53	2/15/2010	287480.50	3836398.70	No Contact	No Contact	N / A	N / A	N / A	0	0	0	Left in Place	None	
F4D5F8-00122	BPEA	F4D5F8	4.43	2/15/2010	287478.20	3836355.00	Non-MPPEH Debris	Scrap	N/A	N/A	N/A	1	8	0.2	Scrap Bin	None	
F4D5F8-00123	BPEA	F4D5F8	4.43	2/15/2010	287473.60	3836352.60	Non-MPPEH Debris	Scrap	N/A	N/A	N/A	1	6	0.1	Scrap Bin	None	
F4D5F8-00124	BPEA	F4D5F8	4.40	2/15/2010	287469.40	3836354.00	No Contact	No Contact	N / A	N / A	N / A	0	0	0	Left in Place	None	
F4D5F8-00125	BPEA	F4D5F8	4.37	2/15/2010	287488.60	3836355.60	Non-MPPEH Debris	Scrap	N/A	N/A	N/A	1	2	0.1	Scrap Bin	None	
F4D5F8-00126	BPEA	F4D5F8	4.30	2/15/2010	287491.80	3836362.60	No Contact	No Contact	N / A	N / A	N / A	0	0	0	Left in Place	None	
F4D5F8-00127	BPEA	F4D5F8	4.26	2/15/2010	287483.60	3836362.60	No Contact	No Contact	N / A	N / A	N / A	0	0	0	Left in Place	None	
F4D5F8-00128	BPEA	F4D5F8	4.26	2/15/2010	287476.60	3836354.20	Non-MPPEH Debris	Scrap	N/A	N/A	N/A	1	8	0.2	Scrap Bin	None	
F4D5F8-00129	BPEA	F4D5F8	4.23	2/15/2010	287466.40	3836353.60	Non-MPPEH Debris	Scrap	N/A	N/A	N/A	1	4	0.1	Scrap Bin	None	
F4D5F8-00132	BPEA	F4D5F8	4.20	2/15/2010	287499.90	3836362.20	No Contact	No Contact	N / A	N / A	N / A	0	0	0	Left in Place	None	
F4D5F8-00134	BPEA	F4D5F8	4.15	2/15/2010	287498.80	3836363.80	No Contact	No Contact	N / A	N / A	N / A	0	0	0	Left in Place	None	
F4D5F8-00135	BPEA	F4D5F8	4.10	2/15/2010	287495.20	3836356.60	Non-MPPEH Debris	Scrap	N/A	N/A	N/A	1	1	0.2	Scrap Bin	None	
F4D5F8-00136	BPEA	F4D5F8	4.09	2/15/2010	287477.20	3836379.60	No Contact	No Contact	N / A	N / A	N / A	0	0	0	Left in Place	None	
F4D5F8-00137	BPEA	F4D5F8	4.05	2/15/2010	287497.50	3836361.90	No Contact	No Contact	N / A	N / A	N / A	0	0	0	Left in Place	None	
F4D5F8-00138	BPEA	F4D5F8	4.03	2/15/2010	287470.20	3836352.00	Non-MPPEH Debris	Scrap	N/A	N/A	N/A	1	3	0.1	Scrap Bin	None	
F4D5F8-00139	BPEA	F4D5F8	3.98	2/15/2010	287493.10	3836358.40	Non-MPPEH Debris	Scrap	N/A	N/A	N/A	1	15	0.1	Scrap Bin	None	
F4D5F8-00140	BPEA	F4D5F8	3.97	2/15/2010	287487.20	3836354.00	Non-MPPEH Debris	Scrap	N/A	N/A	N/A	1	4	0.2	Scrap Bin	None	
F4D5F8-00141	BPEA	F4D5F8	3.96	2/15/2010	287487.00	3836358.20	Non-MPPEH Debris	Scrap	N/A	N/A	N/A	1	3	0.1	Scrap Bin	None	
F4D5F8-00142	BPEA	F4D5F8	3.93	2/15/2010	287452.20	3836390.80	No Contact	No Contact	N / A	N / A	N / A	0	0	0	Left in Place	None	
F4D5F8-00143	BPEA	F4D5F8	3.89	2/15/2010	287482.70	3836352.90	Non-MPPEH Debris	Scrap	N/A	N/A	N/A	1	0	5	Scrap Bin	None	
F4D5F8-00144	BPEA	F4D5F8	3.88	2/15/2010	287499.00	3836361.40	Non-MPPEH Debris	Scrap	N/A	N/A	N/A	1	17	0.4	Scrap Bin	None	
F4D5F8-00145	BPEA	F4D5F8	3.88	2/15/2010	287464.80	3836350.80	No Contact	No Contact	N / A	N / A	N / A	0	0	0	Left in Place	None	
F4D5F8-00146	BPEA	F4D5F8	3.87	2/15/2010	287494.40	3836360.80	Non-MPPEH Debris	Scrap	N/A	N/A	N/A	1	2	0.1	Scrap Bin	None	
F4D5F8-00147	BPEA	F4D5F8	3.82	2/15/2010	287491.60	3836361.00	No Contact	No Contact	N / A	N / A	N / A	0	0	0	Left in Place	None	
F4D5F8-00148	BPEA	F4D5F8	3.78	2/15/2010	287455.80	3836353.40	No Contact	No Contact	N / A	N / A	N / A	0	0	0	Left in Place	None	
F4D5F8-00149	BPEA	F4D5F8	3.78	2/15/2010	287481.40	3836358.20	Non-MPPEH Debris	Scrap	N/A	N/A	N/A	1	12	0.1	Scrap Bin	None	
F4D5F8-00150	BPEA	F4D5F8	3.77	2/15/2010	287482.80	3836393.80	No Contact	No Contact	N / A	N / A	N / A	0	0	0	Left in Place	None	
F4D5F8-00152	BPEA	F4D5F8	3.69	2/15/2010	287472.40	3836361.40	No Contact	No Contact	N / A	N / A	N / A	0	0	0	Left in Place	None	
F4D5F8-00153	BPEA	F4D5F8	3.67	2/15/2010	287482.20	3836362.00	Non-MPPEH Debris	Scrap	N/A	N/A	N/A	1	10	0.2	Scrap Bin	None	
F4D5F8-00154	BPEA	F4D5F8	3.54	2/15/2010	287499.90	3836378.70	Non-MPPEH Debris	Scrap	N/A	N/A	N/A	1	5	0.1	Scrap Bin	None	
F4D5F8-00155	BPEA	F4D5F8	3.53	2/15/2010	287493.00	3836360.40	No Contact	No Contact	N / A	N / A	N / A	0	0	0	Left in Place	None	
F4D5F8-00156	BPEA	F4D5F8	3.50	2/15/2010	287454.30	3836353.70	Non-MPPEH Debris	Scrap	N/A	N/A	N/A	1	3	0.1	Scrap Bin	None	
F4D5F8-00157	BPEA	F4D5F8	3.47	2/15/2010	287490.00	3836356.60	Non-MPPEH Debris	Scrap	N/A	N/A	N/A	1	7	0.1	Scrap Bin	None	
F4D5F8-00158	BPEA	F4D5F8	3.45	2/15/2010	287479.80	3836356.00	No Contact	No Contact	N / A	N / A	N / A	0	0	0	Left in Place	None	
F4D5F8-00159	BPEA	F4D5F8	3.45	2/15/2010	287466.40	3836352.00	No Contact	No Contact	N / A	N / A	N / A	0	0	0	Left in Place	None	
F4D5F8-00160	BPEA	F4D5F8	3.45	2/15/2010	287471.70	3836363.90	SHD	Shared	Shared	N/A	N/A	0	0	0	Left in Place	None	Shared with F4D5F8-00031
F4D5F8-00161	BPEA	F4D5F8	3.39	2/15/2010	287499.80	3836373.20	Non-MPPEH Debris	Scrap	N/A	N/A	N/A	1	6	0.1	Scrap Bin	None	
F4D5F8-00162	BPEA	F4D5F8	3.37	2/15/2010	287474.40	3836374.80	Non-MPPEH Debris	Scrap	N/A	N/A	N/A	1	5	0.1	Scrap Bin	None	
F4D5F8-00163	BPEA	F4D5F8	3.37	2/15/2010	287493.20	3836350.40	No Contact	No Contact	N / A	N / A	N / A	0	0	0	Left in Place	None	
F4D5F8-00164	BPEA	F4D5F8	3.36	2/15/2010	287476.70	3836383.80	No Contact	No Contact	N / A	N / A	N / A	0	0	0	Left in Place	None	
F4D5F8-00165	BPEA	F4D5F8	3.36	2/15/2010	287461.20	3836372.40	Non-MPPEH Debris	Scrap	N/A	N/A	N/A	1	10	1	Scrap Bin	None	
F4D5F8-00166	BPEA	F4D5F8	3.33	2/15/2010	287489.60	3836369.60	Non-MPPEH Debris	Scrap	N/A	N/A	N/A	1	1	0.2	Scrap Bin	None	
F4D5F8-00167	BPEA	F4D5F8	3.32	2/15/2010	287493.00	3836363.60	No Contact	No Contact	N / A	N / A	N / A	0	0	0	Left in Place	None	
F4D5F8-00168	BPEA	F4D5F8	3.27	2/15/2010	287494.30	3836358.90	Non-MPPEH Debris	Scrap	N/A	N/A	N/A	1	4	0.1	Scrap Bin	None	
F4D5F8-00169	BPEA	F4D5F8	3.27	2/15/2010	287466.40	3836350.20	No Contact	No Contact	N / A	N / A	N / A	0	0	0	Left in Place	None	
F4D5F8-00171	BPEA	F4D5F8	3.21	2/15/2010	287475.30	3836354.70	Non-MPPEH Debris	Scrap	N/A	N/A	N/A	1	7	0.2	Scrap Bin	None	
F4D5F8-00172	BPEA	F4D5F8	3.21	2/15/2010	287479.20	3836374.80	Non-MPPEH Debris	Scrap	N/A	N/A	N/A	1	6	0.1	Scrap Bin	None	

Anomaly Identification	Phase	Grid	Amplitude (millivolts)	Dig Date	Easting (UTM)	Northing (UTM)	Item Group	Item Class	Category	Filler	Fuze	Quantity	Depth (inch)	Weight (pound)	Action Taken	Demolition Required?	Item Comment
F4D5F8-00173	BPEA	F4D5F8	3.20	2/15/2010	287489.60	3836365.20	Non-MPPEH Debris	Scrap	N/A	N/A	N/A	1	4	0.4	Scrap Bin	None	
F4D5F8-00174	BPEA	F4D5F8	3.19	2/15/2010	287487.40	3836364.80	Non-MPPEH Debris	Scrap	N/A	N/A	N/A	1	3	0.2	Scrap Bin	None	
F4D5F8-00175	BPEA	F4D5F8	3.19	2/15/2010	287450.40	3836379.60	Non-MPPEH Debris	Scrap	N/A	N/A	N/A	1	3	0.1	Scrap Bin	None	
F4D5F8-00023	BPEA	F4D5F8	106.19	2/15/2010	287476.00	3836387.20	MPPEH	Rocket	Rocket, 3.5-inch, Practice, M29 Series, Rocket Warhead	None (empty)	M405	1	6	2	Consolidation Point	Demil	
F4D5F8-00177	BPEA	F4D5F8	3.17	2/15/2010	287484.30	3836353.40	Non-MPPEH Debris	Scrap	N/A	N/A	N/A	1	3	0.1	Scrap Bin	None	
F4D5F8-00178	BPEA	F4D5F8	3.17	2/15/2010	287473.40	3836356.20	No Contact	No Contact	N / A	N / A	N / A	0	0	0	Left in Place	None	
F4D5F8-00179	BPEA	F4D5F8	3.15	2/15/2010	287455.20	3836391.80	No Contact	No Contact	N / A	N / A	N / A	0	0	0	Left in Place	None	
F4D5F8-00180	BPEA	F4D5F8	3.14	2/15/2010	287479.20	3836396.70	No Contact	No Contact	N / A	N / A	N / A	0	0	0	Left in Place	None	
F4D5F8-00181	BPEA	F4D5F8	3.13	2/15/2010	287458.80	3836350.20	Non-MPPEH Debris	Scrap	N/A	N/A	N/A	1	2	0.1	Scrap Bin	None	
F4D5F8-00182	BPEA	F4D5F8	3.09	2/15/2010	287463.40	3836354.40	No Contact	No Contact	N / A	N / A	N / A	0	0	0	Left in Place	None	
F4D5F8-00184	BPEA	F4D5F8	3.08	2/15/2010	287497.70	3836378.20	Non-MPPEH Debris	Scrap	N/A	N/A	N/A	1	3	0.1	Scrap Bin	None	
F4D5F8-00185	BPEA	F4D5F8	3.07	2/15/2010	287465.60	3836372.80	Non-MPPEH Debris	Scrap	N/A	N/A	N/A	1	2	0.1	Scrap Bin	None	
F4D5F8-00186	BPEA	F4D5F8	3.05	2/15/2010	287471.70	3836369.20	No Contact	No Contact	N / A	N / A	N / A	0	0	0	Left in Place	None	
F4D5F8-00187	BPEA	F4D5F8	3.02	2/15/2010	287456.60	3836391.20	No Contact	No Contact	N / A	N / A	N / A	0	0	0	Left in Place	None	
F4D5F8-00188	BPEA	F4D5F8	3.01	2/15/2010	287497.00	3836385.30	No Contact	No Contact	N / A	N / A	N / A	0	0	0	Left in Place	None	
F4D5F8-00189	BPEA	F4D5F8	3.01	2/15/2010	287452.20	3836379.60	Non-MPPEH Debris	Scrap	N/A	N/A	N/A	1	0	0.2	Scrap Bin	None	
F4D5F8-00026	BPEA	F4D5F8	81.34	2/15/2010	287483.90	3836392.50	MPPEH	Rocket	Rocket, 3.5-inch, Practice, M29 Series	None (empty)	M405	1	5	6	Consolidation Point	Demil	
F4D5F8-00029	BPEA	F4D5F8	76.53	2/15/2010	287498.40	3836370.00	MPPEH	Rocket	Rocket, 3.5-inch, Practice, M29 Series, Rocket Warhead	None (empty)	M405	1	3	3	Consolidation Point	Demil	
F4D5F8-00032	BPEA	F4D5F8	66.59	2/15/2010	287494.80	3836393.80	MPPEH	Rocket	Rocket, 3.5-inch, Practice, M29 Series, Rocket Warhead	None (empty)	Unfuzed	1	3	0.5	Consolidation Point	Demil	
F4D5F8-00038	BPEA	F4D5F8	39.12	2/15/2010	287493.20	3836394.20	MPPEH	Rocket	Rocket, 3.5-inch, Practice, M29 Series, Rocket Warhead	None (empty)	M405	1	10	2	Consolidation Point	Demil	
F4D5F8-00087	BPEA	F4D5F8	7.84	2/15/2010	287494.50	3836392.00	MPPEH	Rocket	Rocket, 3.5-inch, Practice, M29 Series	None (empty)	Unfuzed	1	4	0.2	Consolidation Point	Demil	
F4E6B4-00003	BPEA	F4E6B4	2152.05	15-Feb-10	287776.40	3836698.00	Non-MPPEH Debris	Scrap	N/A	N/A	N/A	1	0	300	Scrap Bin	None	
F4E6B4-00004	BPEA	F4E6B4	2059.59	15-Feb-10	287783.00	3836697.20	Non-MPPEH Debris	Scrap	N/A	N/A	N/A	1	0	200	Scrap Bin	None	
F4E6B4-00005	BPEA	F4E6B4	1444.87	15-Feb-10	287780.80	3836695.80	Non-MPPEH Debris	Scrap	N/A	N/A	N/A	1	0	150	Scrap Bin	None	
F4E6B4-00007	BPEA	F4E6B4	1268.07	15-Feb-10	287782.40	3836699.90	Non-MPPEH Debris	Scrap	N/A	N/A	N/A	1	0	150	Scrap Bin	None	
F4E6B4-00013	BPEA	F4E6B4	462.55	15-Feb-10	287785.00	3836697.80	Non-MPPEH Debris	Scrap	N/A	N/A	N/A	1	0	500	Scrap Bin	None	
F4E6B4-00021	BPEA	F4E6B4	120.03	15-Feb-10	287777.80	3836696.60	Non-MPPEH Debris	Scrap	N/A	N/A	N/A	1	3	50	Scrap Bin	None	
F4E6B4-00035	BPEA	F4E6B4	65.91	15-Feb-10	287784.00	3836688.60	Non-MPPEH Debris	Scrap	N/A	N/A	N/A	1	28	5	Scrap Bin	None	
F4E6B4-00055	BPEA	F4E6B4	28.42	15-Feb-10	287775.00	3836697.00	Non-MPPEH Debris	Scrap	N/A	N/A	N/A	1	22	10	Scrap Bin	None	
F4E6B4-00080	BPEA	F4E6B4	14.11	15-Feb-10	287781.90	3836686.50	Non-MPPEH Debris	Scrap	N/A	N/A	N/A	1	36	0.8	Scrap Bin	None	
F4E6B4-00103	BPEA	F4E6B4	7.55	15-Feb-10	287781.90	3836687.40	Non-MPPEH Debris	Scrap	N/A	N/A	N/A	1	30	0.5	Scrap Bin	None	
F4E6B4-00142	BPEA	F4E6B4	4.2	15-Feb-10	287779.50	3836687.20	Non-MPPEH Debris	Scrap	N/A	N/A	N/A	1	17	2	Scrap Bin	None	
F4E6B5-00001	BPEA	F4E6B5	5926.89	15-Feb-10	287781.60	3836700.40	Non-MPPEH Debris	Scrap	N/A	N/A	N/A	1	0	500	Scrap Bin	None	
F4E6B5-00002	BPEA	F4E6B5	3454.71	15-Feb-10	287778.00	3836700.40	Non-MPPEH Debris	Scrap	N/A	N/A	N/A	1	0	300	Scrap Bin	None	
F4E6B5-00003	BPEA	F4E6B5	1356.33	15-Feb-10	287779.60	3836700.80	Non-MPPEH Debris	Scrap	N/A	N/A	N/A	1	0	200	Scrap Bin	None	
F4D5E7-00007	BPEA	F4D5E7	63.90	2/16/2010	287400.30	3836340.30	No Contact	No Contact	N / A	N / A	N / A	0	0	0	Left in Place	None	
F4D5E7-00008	BPEA	F4D5E7	50.34	2/16/2010	287415.60	3836345.20	Non-MPPEH Debris	Scrap	N/A	N/A	N/A	1	5	0.5	Scrap Bin	None	
F4D5E7-00009	BPEA	F4D5E7	49.33	2/16/2010	287403.80	3836344.60	Non-MPPEH Debris	Scrap	N/A	N/A	N/A	1	3	0.2	Scrap Bin	None	
F4D5E7-00023	BPEA	F4D5E7	6.51	2/16/2010	287408.40	3836325.00	Non-MPPEH Debris	Scrap	N/A	N/A	N/A	1	0	0.2	Scrap Bin	None	
F4D5E7-00028	BPEA	F4D5E7	4.56	2/16/2010	287407.40	3836324.60	Non-MPPEH Debris	Scrap	N/A	N/A	N/A	1	5	0.1	Scrap Bin	None	
F4D5E7-00035	BPEA	F4D5E7	3.71	2/16/2010	287405.00	3836341.60	Non-MPPEH Debris	Scrap	N/A	N/A	N/A	1	4	0.2	Scrap Bin	None	
F4D5E8-00004	BPEA	F4D5E8	205.99	2/16/2010	287416.80	3836373.10	Non-MPPEH Debris	Scrap	N/A	N/A	N/A	1	2	5	Scrap Bin	None	
F4D5E8-00005	BPEA	F4D5E8	199.92	2/16/2010	287434.60	3836377.80	Non-MPPEH Debris	Scrap	N/A	N/A	N/A	1	0	2	Scrap Bin	None	
F4D5E8-00006	BPEA	F4D5E8	190.65	2/16/2010	287408.20	3836391.60	Non-MPPEH Debris	Scrap	N/A	N/A	N/A	1	2	2	Scrap Bin	None	
F4D5E8-00011	BPEA	F4D5E8	78.81	2/16/2010	287411.20	3836355.00	Non-MPPEH Debris	Scrap	N/A	N/A	N/A	1	4	0.1	Scrap Bin	None	
F4D5E8-00013	BPEA	F4D5E8	45.58	2/16/2010	287413.30	3836359.70	Non-MPPEH Debris	Scrap	N/A	N/A	N/A	1	2	0.2	Scrap Bin	None	
F4D5E8-00015	BPEA	F4D5E8	39.71	2/16/2010	287440.80	3836363.40	Non-MPPEH Debris	Scrap	N/A	N/A	N/A	1	3	0.2	Scrap Bin	None	
F4D5E8-00017	BPEA	F4D5E8	36.94	2/16/2010	287425.70	3836350.70	Non-MPPEH Debris	Scrap	N/A	N/A	N/A	1	4	0.2	Scrap Bin	None	
F4D5E8-00018	BPEA	F4D5E8	34.64	2/16/2010	287402.70	3836387.20	Non-MPPEH Debris	Scrap	N/A	N/A	N/A	1	2	0.2	Scrap Bin	None	
F4D5E8-00021	BPEA	F4D5E8	33.02	2/16/2010	287420.80	3836397.60	Non-MPPEH Debris	Scrap	N/A	N/A	N/A	1	0	0.2	Scrap Bin	None	
F4D5E8-00024	BPEA	F4D5E8	22.14	2/16/2010	287403.30	3836352.40	Non-MPPEH Debris	Scrap	N/A	N/A	N/A	1	2	0.2	Scrap Bin	None	
F4D5E8-00026	BPEA	F4D5E8	21.31	2/16/2010	287446.20	3836352.40	Non-MPPEH Debris	Scrap	N/A	N/A	N/A	1	3	0.2	Scrap Bin	None	
F4D5E8-00029	BPEA	F4D5E8	18.80	2/16/2010	287423.20	3836374.10	Non-MPPEH Debris	Scrap	N/A	N/A	N/A	1	2	0.2	Scrap Bin	None	
F4D5E8-00030	BPEA	F4D5E8	18.59	2/16/2010	287427.60	3836357.80	Non-MPPEH Debris	Scrap	N/A	N/A	N/A	1	2	0.5	Scrap Bin	None	
F4D5E8-00033	BPEA	F4D5E8	18.03	2/16/2010	287417.20	3836358.20	Non-MPPEH Debris	Scrap	N/A	N/A	N/A	1	3	0.2	Scrap Bin	None	
F4D5E8-00034	BPEA	F4D5E8	17.07	2/16/2010	287400.40	3836353.00	Non-MPPEH Debris	Scrap	N/A	N/A	N/A	1	0	0.5	Scrap Bin	None	
F4D5E8-00035	BPEA	F4D5E8	16.68	2/16/2010	287415.60	3836378.20	Non-MPPEH Debris	Scrap	N/A	N/A	N/A	1	2	0.2	Scrap Bin	None	
F4D5E8-00039	BPEA	F4D5E8	14.85	2/16/2010	287400.10	3836386.00	Non-MPPEH Debris	Scrap	N/A	N/A	N/A	1	6	0.1	Scrap Bin	None	
F4D5E8-00040	BPEA	F4D5E8	14.13	2/16/2010	287401.60	3836351.00	Non-MPPEH Debris	Scrap	N/A	N/A	N/A	1	0	0.2	Scrap Bin	None	
F4D5E8-00042	BPEA	F4D5E8	12.34	2/16/2010	287415.40	3836397.00	Non-MPPEH Debris	Scrap	N/A	N/A	N/A	1	10	0.5	Scrap Bin	None	
F4D5E8-00043	BPEA	F4D5E8	11.86	2/16/2010	287409.60	3836361.80	Non-MPPEH Debris	Scrap	N/A	N/A	N/A	1	4	0.2	Scrap Bin	None	
F4D5E8-00044	BPEA	F4D5E8	10.60	2/16/2010	287401.60	3836352.40	SHD	Shared	Shared	N/A	N/A	0	0	0	Left in Place	None	Shared with F4D5E8-00034
F4D5E8-00045	BPEA	F4D5E8	10.11	2/16/2010	287432.90	3836356.40	No Contact	No Contact	N / A	N / A	N / A	0	0	0	Left in Place	None	
F4D5E8-00047	BPEA	F4D5E8	8.71	2/16/2010	287403.60	3836396.40	Non-MPPEH Debris	Scrap	N/A	N/A	N/A	1	0	0.1	Scrap Bin	None	
F4D5E8-00048	BPEA	F4D5E8	8.37	2/16/2010	287428.00	3836372.50	Non-MPPEH Debris	Scrap	N/A	N/A	N/A	1	0	1	Scrap Bin	None	
F4D5E8-00049	BPEA	F4D5E8	8.27	2/16/2010	287423.80	3836390.20	SHD	Shared	Shared	N/A	N/A	0	0	0	Left in Place	None	Shared with F4D5E8-00094
F4D5E8-00050	BPEA	F4D5E8	8.19	2/16/2010	287410.40	3836365.60	Non-MPPEH Debris	Scrap	N/A	N/A	N/A	1	2	0.2	Scrap Bin	None	
F4D5E8-00051	BPEA	F4D5E8	8.16	2/16/2010	287417.20	3836385.40	Non-MPPEH Debris	Scrap	N/A	N/A	N/A	1	10	2	Scrap Bin	None	
F4D5E8-00053	BPEA	F4D5E8	8.06	2/16/2010	287412.60	3836385.60	Non-MPPEH Debris	Scrap	N/A	N/A	N/A	1	0	0.1	Scrap Bin	None	
F4D5E8-00054	BPEA	F4D5E8	7.74	2/16/2010	287427.60	3836359.60	SHD	Shared	Shared	N/A	N/A	0	0	0	Left in Place	None	Shared with F4D5E8-00056
F4D5E8-00055	BPEA	F4D5E8	7.39	2/16/2010	287443.20	3836358.60	Non-MPPEH Debris	Scrap	N/A	N/A	N/A	1	0	0.1	Scrap Bin	None	
F4D5E8-00058	BPEA	F4D5E8	6.75	2/16/2010	287402.20	3836359.80	Non-MPPEH Debris	Scrap	N/A	N/A	N/A	1	0	0.3	Scrap Bin	None	
F4D5E8-00059	BPEA	F4D5E8	6.60	2/16/2010	287400.10	3836362.40	No Contact	No Contact	N / A	N / A	N / A	0	0	0	Left in Place	None	
F4D5E8-00061	BPEA	F4D5E8	6.37	2/16/2010	287408.50	3836388.40	Non-MPPEH Debris	Scrap	N/A	N/A	N/A	1	6	0.2	Scrap Bin	None	
F4D5E8-00062	BPEA	F4D5E8	6.19	2/16/2010	287405.00	3836398.80	Non-MPPEH Debris	Scrap	N/A	N/A	N/A	1	20	0.4	Scrap Bin	None	
F4D5E8-00063	BPEA	F4D5E8	6.02	2/16/2010	287444.00	3836354.10	Non-MPPEH Debris	Scrap	N/A	N/A	N/A	1	6	0.1	Scrap Bin	None	
F4D5E8-00064	BPEA	F4D5E8	5.91	2/16/2010	287449.00	3836368.30	Non-MPPEH Debris	Scrap	N/A	N/A	N/A	1	1	0.1	Scrap Bin	None	
F4D5E8-00067	BPEA	F4D5E8	5.68	2/16/2010	287400.80	3836396.60	No Contact	No Contact	N / A	N / A	N / A	0	0	0	Left in Place	None	
F4D5E8-00068	BPEA	F4D5E8	5.15	2/16/2010	287405.40	3836355.80	No Contact	No Contact	N / A	N / A	N / A	0	0	0	Left in Place	None	
F4D5E8-00069	BPEA	F4D5E8	5.07	2/16/2010	287448.50	3836356.40	No Contact	No Contact	N / A	N / A	N / A	0	0	0	Left in Place	None	
F4D5E8-00070	BPEA	F4D5E8	4.99	2/16/2010	287414.80	3836362.20	Non-MPPEH Debris	Scrap	N/A	N/A	N/A	1	3	0.1	Scrap Bin	None	
F4D5E8-00073	BPEA	F4D5E8	4.75	2/16/2010	287410.20	3836355.00	Non-MPPEH Debris	Scrap	N/A	N/A	N/A	1	3	0.1	Scrap Bin	None	
F4D5E8-00074	BPEA	F4D5E8	4.69	2/16/2010	287423.00	3836359.00	Non-MPPEH Debris	Scrap	N/A	N/A	N/A	1	8	0.2	Scrap Bin	None	
F4D5E8-00075	BPEA	F4D5E8	4.68	2/16/2010	287429.00	3836357.40	No Contact	No Contact	N / A	N / A	N / A	0	0	0	Left in Place	None	
F4D5E8-00077	BPEA	F4D5E8	4.56	2/16/2010	287411.80	3836392.00	Non-MPPEH Debris	Scrap	N/A	N/A	N/A	1	10	0.2	Scrap Bin	None	
F4D5E8-00079	BPEA	F4D5E8	4.43	2/16/2010	287417.20	3836397.00	Non-MPPEH Debris	Scrap	N/A	N/A	N/A	1	6	0.1	Scrap Bin	None	
F4D5E8-00082	BPEA	F4D5E8	4.05	2/16/2010	287424.60	3836359.60	Non-MPPEH Debris	Scrap	N/A	N/A	N/A	1	10	0.2	Scrap Bin	None	
F4D5E8-00084	BPEA	F4D5E8	3.77	2/16/2010	287430.40	3836355.20	Non-MPPEH Debris	Scrap	N/A	N/A	N/A	1	5	0.1	Scrap Bin	None	
F4D5E8-00086	BPEA	F4D5E8	3.63	2/16/2010	287431.80	3836355.40	No Contact	No Contact	N / A	N / A	N / A	0	0	0	Left in Place	None	
F4D5E8-00087	BPEA	F4D5E8	3.63	2/16/2010	287414.20	3836376.60	No Contact	No Contact	N / A	N / A	N / A	0	0	0	Left in Place	None	
F4D5E8-00088	BPEA	F4D5E8	3.62	2/16/2010	287449.80	3836355.80	No Contact	No Contact	N / A	N / A	N / A	0	0	0	Left in Place	None	
F4D5E8-00089	BPEA	F4D5E8	3.49	2/16/2010	287405.80	3836383.60	No Contact	No Contact	N / A	N / A	N / A	0	0	0	Left in Place	None	
F4D5E8-00090	BPEA	F4D5E8	3.43	2/16/2010	287429.80	3836351.00	Non-MPPEH Debris	Scrap	N/A	N/A	N/A	1	6	0.2	Scrap Bin	None	
F4D5E8-00091	BPEA	F4D5E8	3.40	2/16/2010	287404.60	3836390.80	Non-MPPEH Debris	Scrap	N/A	N/A	N/A	1	10	0.2	Scrap Bin	None	
F4D5E8-00092	BPEA	F4D5E8	3.36	2/16/2010	287426.70	3836369.10	Non-MPPEH Debris	Scrap	N/A	N/A	N/A	1	2	0.2	Scrap Bin	None	
F4D5E8-00093	BPEA	F4D5E8	3.28	2/16/2010	287405.80	3836385.20	No Contact	No Contact	N / A	N / A	N / A	0	0	0	Left in Place	None	
F4D5E8-00094	BPEA	F4D5E8	3.05	2/16/2010	287423.20	3836389.20	Non-MPPEH Debris	Scrap	N/A	N/A	N/A	1	1	0.2	Scrap Bin	None	
F4D5E8-00095	BPEA	F4D5E8	3.05	2/16/2010	287424.60	3836366.20	Non-MPPEH Debris	Scrap	N/A	N/A	N/A	1	6	0.1	Scrap Bin	None	

Anomaly Identification	Phase	Grid	Amplitude (millivolts)	Dig Date	Easting (UTM)	Northing (UTM)	Item Group	Item Class	Category	Filler	Fuze	Quantity	Depth (inch)	Weight (pound)	Action Taken	Demolition Required?	Item Comment
F4D5E8-00096	BPEA	F4D5E8	3.03	2/16/2010	287404.60	3836353.80	Non-MPPEH Debris	Scrap	N/A	N/A	N/A	1	0	0.1	Scrap Bin	None	
F4D5G8-00001	BPEA	F4D5G8	1457.33	2/16/2010	287529.00	3836362.00	Non-MPPEH Debris	Scrap	N/A	N/A	N/A	1	2	10	Scrap Bin	None	
F4D5G8-00012	BPEA	F4D5G8	370.00	2/16/2010	287510.40	3836363.00	Non-MPPEH Debris	Scrap	N/A	N/A	N/A	1	6	10	Scrap Bin	None	
F4D5G8-00021	BPEA	F4D5G8	304.52	2/16/2010	287529.00	3836366.00	SHD	Shared	Shared	N/A	N/A	0	0	0	Left in Place	None	Shared with F4D5G8-00024
F4D5G8-00023	BPEA	F4D5G8	284.58	2/16/2010	287540.50	3836357.60	Non-MPPEH Debris	Scrap	N/A	N/A	N/A	1	6	50	Scrap Bin	None	
F4D5G8-00024	BPEA	F4D5G8	252.61	2/16/2010	287530.40	3836365.80	Non-MPPEH Debris	Scrap	N/A	N/A	N/A	1	4	50	Scrap Bin	None	
F4D5G8-00037	BPEA	F4D5G8	173.31	2/16/2010	287508.20	3836390.60	Non-MPPEH Debris	Scrap	N/A	N/A	N/A	1	4	5	Scrap Bin	None	
F4D5G8-00037	BPEA	F4D5G8	173.31	2/16/2010	287508.20	3836390.60	Non-MPPEH Debris	Scrap	N/A	N/A	N/A	1	4	0	Scrap Bin	None	
F4D5G8-00037	BPEA	F4D5G8	173.31	2/16/2010	287508.20	3836390.60	Non-MPPEH Debris	Scrap	N/A	N/A	N/A	1	4	5	Scrap Bin	None	
F4D5G8-00035	BPEA	F4D5G8	180.69	2/16/2010	287521.90	3836386.20	MPPEH	Rocket	Rocket, 3.5-inch, Practice, M29 Series	None (empty)	M405	1	7	5	Consolidation Point	Demil	
F4D5G8-00038	BPEA	F4D5G8	171.90	2/16/2010	287520.60	3836387.40	MPPEH	Rocket	Rocket, 3.5-inch, Practice, M29 Series, Rocket Warhead	None (empty)	M405	1	12	7	Consolidation Point	Demil	
F4D5G8-00049	BPEA	F4D5G8	130.83	2/16/2010	287538.00	3836371.60	MPPEH	Rocket	Rocket, 3.5-inch, Practice, M29 Series, Rocket Motor	None (empty)	M405	1	12	7	Consolidation Point	Demil	
F4D5G8-00062	BPEA	F4D5G8	97.93	2/16/2010	287530.70	3836352.70	MPPEH	Rocket	Rocket, 3.5-inch, Practice, M29 Series	None (empty)	Unfuzed	1	2	2	Consolidation Point	Demil	
F4D5G8-00069	BPEA	F4D5G8	81.74	2/16/2010	287504.20	3836399.90	MPPEH	Rocket	Rocket, 3.5-inch, Practice, M29 Series, Rocket Motor	None (empty)	M405	1	5	2	Consolidation Point	Demil	
F4D5G8-00088	BPEA	F4D5G8	57.13	2/16/2010	287504.80	3836372.20	Non-MPPEH Debris	Scrap	N/A	N/A	N/A	1	2	0.3	Scrap Bin	None	
F4D5G8-00090	BPEA	F4D5G8	52.99	2/16/2010	287518.60	3836386.00	MPPEH	Rocket	Rocket, 3.5-inch, Practice, M29 Series	None (empty)	Unfuzed	1	4	0.2	Consolidation Point	Demil	
F4D5G8-00093	BPEA	F4D5G8	41.71	2/16/2010	287531.80	3836364.80	Non-MPPEH Debris	Scrap	N/A	N/A	N/A	1	8	0.5	Scrap Bin	None	
F4D5G8-00094	BPEA	F4D5G8	41.32	2/16/2010	287530.40	3836364.40	Non-MPPEH Debris	Scrap	N/A	N/A	N/A	1	6	0.5	Scrap Bin	None	
F4D5G8-00095	BPEA	F4D5G8	40.52	2/16/2010	287531.80	3836354.00	MPPEH	Rocket	Rocket, 2.36-inch, Practice, M7 series	None (empty)	Unfuzed	1	4	3	Consolidation Point	Demil	
F4D5G8-00098	BPEA	F4D5G8	36.50	2/16/2010	287505.20	3836373.20	Non-MPPEH Debris	Scrap	N/A	N/A	N/A	1	3	0.1	Scrap Bin	None	
F4D5G8-00100	BPEA	F4D5G8	35.44	2/16/2010	287538.00	3836350.60	Non-MPPEH Debris	Scrap	N/A	N/A	N/A	1	6	0.5	Scrap Bin	None	
F4D5G8-00109	BPEA	F4D5G8	26.33	2/16/2010	287521.60	3836383.80	Non-MPPEH Debris	Scrap	N/A	N/A	N/A	1	12	0.2	Scrap Bin	None	
F4D5G8-00110	BPEA	F4D5G8	26.16	2/16/2010	287523.20	3836383.40	MPPEH	Rocket	Rocket, 3.5-inch, Practice, M29 Series, Rocket Motor	None (empty)	Unfuzed	1	6	0.4	Consolidation Point	Demil	
F4D5G8-00113	BPEA	F4D5G8	23.01	2/16/2010	287533.10	3836371.00	No Contact	No Contact	N / A	N / A	N / A	0	0	0	Left in Place	None	
F4D5G8-00114	BPEA	F4D5G8	22.24	2/16/2010	287517.90	3836358.30	No Contact	No Contact	N / A	N / A	N / A	0	0	0	Left in Place	None	
F4D5G8-00118	BPEA	F4D5G8	20.46	2/16/2010	287536.60	3836350.80	Non-MPPEH Debris	Scrap	N/A	N/A	N/A	1	8	0.3	Scrap Bin	None	
F4D5G8-00119	BPEA	F4D5G8	19.63	2/16/2010	287528.70	3836364.50	Non-MPPEH Debris	Scrap	N/A	N/A	N/A	1	15	0.5	Scrap Bin	None	
F4D5G8-00120	BPEA	F4D5G8	18.88	2/16/2010	287501.40	3836385.60	Non-MPPEH Debris	Scrap	N/A	N/A	N/A	1	9	0.3	Scrap Bin	None	
F4D5G8-00117	BPEA	F4D5G8	20.79	2/16/2010	287513.60	3836391.40	MPPEH	Rocket	Rocket, 3.5-inch, Practice, M29 Series	None (empty)	Unfuzed	1	2	0.2	Consolidation Point	Demil	
F4D5G8-00121	BPEA	F4D5G8	18.66	2/16/2010	287520.20	3836384.00	MPPEH	Rocket	Rocket, 3.5-inch, Practice, M29 Series, Rocket Warhead	None (empty)	M405	1	10	4	Consolidation Point	Demil	
F4D5G8-00123	BPEA	F4D5G8	17.98	2/16/2010	287541.00	3836360.60	Non-MPPEH Debris	Scrap	N/A	N/A	N/A	1	2	0.2	Scrap Bin	None	
F4D5G8-00124	BPEA	F4D5G8	17.33	2/16/2010	287512.80	3836359.40	No Contact	No Contact	N / A	N / A	N / A	0	0	0	Left in Place	None	
F4D5G8-00122	BPEA	F4D5G8	18.01	2/16/2010	287509.60	3836393.20	MPPEH	Rocket	Rocket, 3.5-inch, Practice, M29 Series	None (empty)	Unfuzed	1	6	0.2	Consolidation Point	Demil	
F4D5G8-00127	BPEA	F4D5G8	15.77	2/16/2010	287507.40	3836399.20	MPPEH	Rocket	Rocket, 3.5-inch, Practice, M29 Series, Rocket Motor	None (empty)	M405	1	13	2	Consolidation Point	Demil	
F4D5G8-00129	BPEA	F4D5G8	15.30	2/16/2010	287504.40	3836364.20	Non-MPPEH Debris	Scrap	N/A	N/A	N/A	1	2	0.1	Scrap Bin	None	
F4D5G8-00130	BPEA	F4D5G8	15.29	2/16/2010	287540.40	3836350.20	Non-MPPEH Debris	Scrap	N/A	N/A	N/A	1	2	0.5	Scrap Bin	None	
F4D5G8-00128	BPEA	F4D5G8	15.56	2/16/2010	287517.20	3836387.00	MPPEH	Rocket	Rocket, 3.5-inch, Practice, M29 Series, Rocket Warhead	None (empty)	Unfuzed	1	14	2	Consolidation Point	Demil	
F4D5G8-00131	BPEA	F4D5G8	14.20	2/16/2010	287514.20	3836393.80	MPPEH	Rocket	Rocket, 3.5-inch, Practice, M29 Series, Rocket Warhead	None (empty)	M405	1	24	2	Consolidation Point	Demil	
F4D5G8-00136	BPEA	F4D5G8	12.09	2/16/2010	287524.80	3836356.20	No Contact	No Contact	N / A	N / A	N / A	0	0	0	Left in Place	None	
F4D5G8-00137	BPEA	F4D5G8	11.92	2/16/2010	287501.40	3836399.20	Non-MPPEH Debris	Scrap	N/A	N/A	N/A	1	3	0.2	Scrap Bin	None	
F4D5G8-00141	BPEA	F4D5G8	10.26	2/16/2010	287530.60	3836375.40	Non-MPPEH Debris	Scrap	N/A	N/A	N/A	1	6	0.2	Scrap Bin	None	
F4D5G8-00142	BPEA	F4D5G8	10.11	2/16/2010	287500.10	3836398.30	Non-MPPEH Debris	Scrap	N/A	N/A	N/A	1	6	1	Scrap Bin	None	
F4D5G8-00139	BPEA	F4D5G8	10.86	2/16/2010	287513.10	3836395.40	MPPEH	Rocket	Rocket, 3.5-inch, Practice, M29 Series	None (empty)	Unfuzed	1	5	0.2	Consolidation Point	Demil	
F4D5G8-00143	BPEA	F4D5G8	9.96	2/16/2010	287525.00	3836383.80	MPPEH	Rocket	Rocket, 3.5-inch, Practice, M29 Series, Rocket Motor	None (empty)	Unfuzed	1	18	2	Consolidation Point	Demil	
F4D5G8-00145	BPEA	F4D5G8	9.12	2/16/2010	287514.20	3836363.60	Non-MPPEH Debris	Scrap	N/A	N/A	N/A	1	2	0.2	Scrap Bin	None	
F4D5G8-00150	BPEA	F4D5G8	7.97	2/16/2010	287519.60	3836364.20	Non-MPPEH Debris	Scrap	N/A	N/A	N/A	1	8	0.2	Scrap Bin	None	
F4D5G8-00152	BPEA	F4D5G8	6.75	2/16/2010	287535.80	3836369.60	Non-MPPEH Debris	Scrap	N/A	N/A	N/A	1	4	0.2	Scrap Bin	None	
F4D5G8-00155	BPEA	F4D5G8	6.42	2/16/2010	287514.20	3836365.80	Non-MPPEH Debris	Scrap	N/A	N/A	N/A	1	4	0.3	Scrap Bin	None	
F4D5G8-00156	BPEA	F4D5G8	6.37	2/16/2010	287502.30	3836361.20	No Contact	No Contact	N / A	N / A	N / A	0	0	0	Left in Place	None	
F4D5G8-00157	BPEA	F4D5G8	6.31	2/16/2010	287500.80	3836363.20	No Contact	No Contact	N / A	N / A	N / A	0	0	0	Left in Place	None	
F4D5G8-00158	BPEA	F4D5G8	6.20	2/16/2010	287520.80	3836364.40	SHD	Shared	Shared	N/A	N/A	0	0	0	Left in Place	None	Shared with F4D5G8-00150
F4D5G8-00159	BPEA	F4D5G8	6.10	2/16/2010	287504.40	3836374.40	Non-MPPEH Debris	Scrap	N/A	N/A	N/A	1	6	0.2	Scrap Bin	None	
F4D5G8-00161	BPEA	F4D5G8	5.75	2/16/2010	287534.20	3836351.80	Non-MPPEH Debris	Scrap	N/A	N/A	N/A	1	2	2	Scrap Bin	None	
F4D5G8-00162	BPEA	F4D5G8	5.74	2/16/2010	287505.20	3836361.20	Non-MPPEH Debris	Scrap	N/A	N/A	N/A	1	0	0.1	Scrap Bin	None	
F4D5G8-00163	BPEA	F4D5G8	5.68	2/16/2010	287521.80	3836356.80	No Contact	No Contact	N / A	N / A	N / A	0	0	0	Left in Place	None	
F4D5G8-00164	BPEA	F4D5G8	5.53	2/16/2010	287528.20	3836373.60	Non-MPPEH Debris	Scrap	N/A	N/A	N/A	1	2	0.1	Scrap Bin	None	
F4D5G8-00165	BPEA	F4D5G8	5.38	2/16/2010	287504.40	3836383.20	SHD	Shared	Shared	N/A	N/A	0	0	0	Left in Place	None	Shared with F4D5G8-00190
F4D5G8-00166	BPEA	F4D5G8	5.38	2/16/2010	287510.00	3836389.80	No Contact	No Contact	N / A	N / A	N / A	0	0	0	Left in Place	None	
F4D5G8-00167	BPEA	F4D5G8	5.07	2/16/2010	287540.20	3836369.40	No Contact	No Contact	N / A	N / A	N / A	0	0	0	Left in Place	None	
F4D5G8-00168	BPEA	F4D5G8	5.05	2/16/2010	287531.20	3836374.00	Non-MPPEH Debris	Scrap	N/A	N/A	N/A	1	3	0.1	Scrap Bin	None	
F4D5G8-00169	BPEA	F4D5G8	5.04	2/16/2010	287544.00	3836355.00	Non-MPPEH Debris	Scrap	N/A	N/A	N/A	1	2	0.2	Scrap Bin	None	
F4D5G8-00170	BPEA	F4D5G8	5.00	2/16/2010	287549.20	3836352.20	Non-MPPEH Debris	Scrap	N/A	N/A	N/A	1	0	0.1	Scrap Bin	None	
F4D5G8-00171	BPEA	F4D5G8	4.92	2/16/2010	287502.20	3836374.70	Non-MPPEH Debris	Scrap	N/A	N/A	N/A	1	0	0.1	Scrap Bin	None	
F4D5G8-00172	BPEA	F4D5G8	4.87	2/16/2010	287524.80	3836351.00	No Contact	No Contact	N / A	N / A	N / A	0	0	0	Left in Place	None	
F4D5G8-00175	BPEA	F4D5G8	4.59	2/16/2010	287502.40	3836359.80	No Contact	No Contact	N / A	N / A	N / A	0	0	0	Left in Place	None	
F4D5G8-00176	BPEA	F4D5G8	4.39	2/16/2010	287509.60	3836368.80	No Contact	No Contact	N / A	N / A	N / A	0	0	0	Left in Place	None	
F4D5G8-00177	BPEA	F4D5G8	4.37	2/16/2010	287500.60	3836373.60	Non-MPPEH Debris	Scrap	N/A	N/A	N/A	1	4	0.2	Scrap Bin	None	
F4D5G8-00178	BPEA	F4D5G8	4.29	2/16/2010	287519.40	3836361.90	Non-MPPEH Debris	Scrap	N/A	N/A	N/A	1	2	0.2	Scrap Bin	None	
F4D5G8-00179	BPEA	F4D5G8	4.26	2/16/2010	287533.60	3836363.20	No Contact	No Contact	N / A	N / A	N / A	0	0	0	Left in Place	None	
F4D5G8-00180	BPEA	F4D5G8	4.23	2/16/2010	287506.00	3836392.40	Non-MPPEH Debris	Scrap	N/A	N/A	N/A	1	1	0.1	Scrap Bin	None	
F4D5G8-00181	BPEA	F4D5G8	3.84	2/16/2010	287544.00	3836353.00	Non-MPPEH Debris	Scrap	N/A	N/A	N/A	1	4	0.1	Scrap Bin	None	
F4D5G8-00183	BPEA	F4D5G8	3.74	2/16/2010	287508.20	3836369.20	Non-MPPEH Debris	Scrap	N/A	N/A	N/A	1	2	0.2	Scrap Bin	None	
F4D5G8-00184	BPEA	F4D5G8	3.70	2/16/2010	287536.60	3836351.80	Non-MPPEH Debris	Scrap	N/A	N/A	N/A	1	6	0.1	Scrap Bin	None	
F4D5G8-00187	BPEA	F4D5G8	3.61	2/16/2010	287510.40	3836370.40	No Contact	No Contact	N / A	N / A	N / A	0	0	0	Left in Place	None	
F4D5G8-00188	BPEA	F4D5G8	3.59	2/16/2010	287533.70	3836362.20	No Contact	No Contact	N / A	N / A	N / A	0	0	0	Left in Place	None	
F4D5G8-00189	BPEA	F4D5G8	3.38	2/16/2010	287504.40	3836377.60	Non-MPPEH Debris	Scrap	N/A	N/A	N/A	1	2	0.1	Scrap Bin	None	
F4D5G8-00190	BPEA	F4D5G8	3.27	2/16/2010	287504.40	3836381.60	Non-MPPEH Debris	Scrap	N/A	N/A	N/A	1	3	0.2	Scrap Bin	None	
F4D5G8-00191	BPEA	F4D5G8	3.21	2/16/2010	287526.80	3836366.60	Non-MPPEH Debris	Scrap	N/A	N/A	N/A	1	2	0.2	Scrap Bin	None	
F4D5G8-00192	BPEA	F4D5G8	3.20	2/16/2010	287524.20	3836357.80	No Contact	No Contact	N / A	N / A	N / A	0	0	0	Left in Place	None	
F4D5G8-00193	BPEA	F4D5G8	3.08	2/16/2010	287526.00	3836382.20	No Contact	No Contact	N / A	N / A	N / A	0	0	0	Left in Place	None	
F4D5G8-00194	BPEA	F4D5G8	3.07	2/16/2010	287546.80	3836353.80	No Contact	No Contact	N / A	N / A	N / A	0	0	0	Left in Place	None	
F4D5G8-00195	BPEA	F4D5G8	3.03	2/16/2010	287505.20	3836359.60	No Contact	No Contact	N / A	N / A	N / A	0	0	0	Left in Place	None	
F4D6J2-00001	BPEA	F4D6J2	7223.58	16-Feb-10	287686.60	3836571.30	Non-MPPEH Debris	Scrap	N/A	N/A	N/A	1	10	500	Scrap Bin	None	
F4D6J2-00013	BPEA	F4D6J2	1865.17	16-Feb-10	287684.80	3836597.00	Non-MPPEH Debris	Scrap	N/A	N/A	N/A	1	15	150	Scrap Bin	None	
F4D6J2-00025	BPEA	F4D6J2	474.79	16-Feb-10	287688.10	3836572.00	Non-MPPEH Debris	Scrap	N/A	N/A	N/A	1	20	25	Scrap Bin	None	
F4D6J2-00038	BPEA	F4D6J2	176.9	16-Feb-10	287678.80	3836562.70	Non-MPPEH Debris	Scrap	N/A	N/A	N/A	1	10	500	Scrap Bin	None	
F4D6J2-00049	BPEA	F4D6J2	142.33	16-Feb-10	287674.20	3836561.10	Non-MPPEH Debris	Scrap	N/A	N/A	N/A	1	20	2	Scrap Bin	None	
F4D6J2-00053	BPEA	F4D6J2	126.83	16-Feb-10	287683.40	3836589.10	Non-MPPEH Debris	Scrap	N/A	N/A	N/A	1	24	100	Scrap Bin	None	
F4D6J2-00094	BPEA	F4D6J2	39.39	16-Feb-10	287682.80	3836568.40	Non-MPPEH Debris	Scrap	N/A	N/A	N/A	1	24	5	Scrap Bin	None	
F4D6J2-00095	BPEA	F4D6J2	39.35	16-Feb-10	287684.40	3836568.80	Non-MPPEH Debris	Scrap	N/A	N/A	N/A	1	10	3	Scrap Bin	None	
F4D6J2-00107	BPEA	F4D6J2	30.62	16-Feb-10	287682.90	3836565.10	Non-MPPEH Debris	Scrap	N/A	N/A	N/A	1	15	5	Scrap Bin	None	
F4D6J2-00128	BPEA	F4D6J2	23.36	16-Feb-10	287682.80	3836562.80	Non-MPPEH Debris	Scrap	N/A	N/A	N/A	1	25	2	Scrap Bin	None	
F4D6J2-00147	BPEA	F4D6J2	16.26	16-Feb-10	287679.20	3836568.00	Non-MPPEH Debris	Scrap	N/A	N/A	N/A	1	15	2	Scrap Bin	None	
F4D6J2-00168	BPEA	F4D6J2	12.25	16-Feb-10	287693.20	3836599.20	Non-MPPEH Debris	Scrap	N/A	N/A	N/A	1	28	10	Scrap Bin	None	
F4D6J2-00186	BPEA	F4D6J2	10.21	16-Feb-10	287693.20	3836596.80	Non-MPPEH Debris	Scrap	N/A	N/A	N/A	1	20	5	Scrap Bin	None	
F4D6J3-00182	BPEA	F4D6J3	6	16-Feb-10	287688.20	3836601.10	Non-MPPEH Debris	Scrap	N/A	N/A	N/A	1	15	25	Scrap Bin	None	
F4E6A3-00012	BPEA	F4E6A3	596.76	16-Feb-10	287721.60	3836623.00	Non-MPPEH Debris	Scrap	N/A	N/A	N/A	1	48	200	Scrap Bin	None	
F4E6A3-00081	BPEA	F4E6A3	13.32	16-Feb-10	287720.40	3836629.80	Non-MPPEH Debris	Scrap	N/A	N/A	N/A	1	48	200	Scrap Bin	None	

Anomaly Identification	Phase	Grid	Amplitude (millivolts)	Dig Date	Easting (UTM)	Northing (UTM)	Item Group	Item Class	Category	Filler	Fuze	Quantity	Depth (inch)	Weight (pound)	Action Taken	Demolition Required?	Item Comment
F4E6A3-00111	BPEA	F4E6A3	7.5	16-Feb-10	287722.20	3836620.00	Non-MPPEH Debris	Scrap	N/A	N/A	N/A	1	15	0.1	Scrap Bin	None	
F4E6A3-00112	BPEA	F4E6A3	7.2	16-Feb-10	287719.60	3836622.20	Non-MPPEH Debris	Scrap	N/A	N/A	N/A	1	20	0.1	Scrap Bin	None	
F4E6A3-00141	BPEA	F4E6A3	5.15	16-Feb-10	287720.90	3836620.10	Non-MPPEH Debris	Scrap	N/A	N/A	N/A	1	30	0.1	Scrap Bin	None	
F4E6A3-00168	BPEA	F4E6A3	3.91	16-Feb-10	287722.20	3836627.90	Non-MPPEH Debris	Scrap	N/A	N/A	N/A	1	15	0.2	Scrap Bin	None	
F4E6A3-00201	BPEA	F4E6A3	3.18	16-Feb-10	287715.70	3836630.90	Non-MPPEH Debris	Scrap	N/A	N/A	N/A	1	10	0.5	Scrap Bin	None	
F4E6A3-00204	BPEA	F4E6A3	3.16	16-Feb-10	287724.20	3836620.90	Non-MPPEH Debris	Scrap	N/A	N/A	N/A	1	15	0.5	Scrap Bin	None	
F4E6A3-00205	BPEA	F4E6A3	3.15	16-Feb-10	287723.10	3836629.30	Non-MPPEH Debris	Scrap	N/A	N/A	N/A	1	10	0.2	Scrap Bin	None	
F4E6B5-00095	BPEA	F4E6B5	3.24	16-Feb-10	287783.60	3836713.60	Non-MPPEH Debris	Scrap	N/A	N/A	N/A	1	23	0.5	Scrap Bin	None	
F4D5G8-00003	BPEA	F4D5G8	895.54	2/17/2010	287512.60	3836385.00	Non-MPPEH Debris	Scrap	N/A	N/A	N/A	1	1	25	Scrap Bin	None	
F4D5G8-00002	BPEA	F4D5G8	1069.90	2/17/2010	287529.00	3836387.40	MPPEH	Rocket	Rocket, 3.5-inch, Practice, M29 Series	None (empty)	M405	3	3	13	Consolidation Point	Demil	
F4D5G8-00004	BPEA	F4D5G8	697.52	2/17/2010	287517.20	3836394.00	MPPEH	Rocket	Rocket, 3.5-inch, Practice, M29 Series, Rocket Warhead	None (empty)	M405	1	1	0.5	Consolidation Point	Demil	
F4D5G8-00005	BPEA	F4D5G8	648.48	2/17/2010	287548.40	3836391.40	MPPEH	Rocket	Rocket, 3.5-inch, Practice, M29 Series	None (empty)	M405	1	1	5	Consolidation Point	Demil	
F4D5G8-00006	BPEA	F4D5G8	604.93	2/17/2010	287539.90	3836386.20	MPPEH	Rocket	Rocket, 3.5-inch, Practice, M29 Series, Rocket Warhead	None (empty)	M405	1	4	2	Consolidation Point	Demil	
F4D5G8-00006	BPEA	F4D5G8	604.93	2/17/2010	287539.90	3836386.20	MPPEH	Rocket	Rocket, 3.5-inch, Practice, M29 Series	None (empty)	M405	1	4	2	Consolidation Point	Demil	
F4D5G8-00007	BPEA	F4D5G8	525.93	2/17/2010	287523.50	3836380.10	Non-MPPEH Debris	Scrap	N/A	N/A	N/A	1	0	4	Scrap Bin	None	
F4D5G8-00006	BPEA	F4D5G8	604.93	2/17/2010	287539.90	3836386.20	MPPEH	Rocket	Rocket, 3.5-inch, Practice, M29 Series	None (empty)	M405	1	4	2	Consolidation Point	Demil	
F4D5G8-00008	BPEA	F4D5G8	502.33	2/17/2010	287517.50	3836396.60	MPPEH	Rocket	Rocket, 3.5-inch, Practice, M29 Series	None (empty)	M405	1	4	4	Consolidation Point	Demil	
F4D5G8-00009	BPEA	F4D5G8	454.23	2/17/2010	287523.20	3836391.20	MPPEH	Rocket	Rocket, 3.5-inch, Practice, M29 Series, Rocket Warhead	None (empty)	M405	1	9	6	Consolidation Point	Demil	
F4D5G8-00010	BPEA	F4D5G8	427.31	2/17/2010	287539.30	3836388.30	MPPEH	Rocket	Rocket, 3.5-inch, Practice, M29 Series	None (empty)	M405	1	2	5	Consolidation Point	Demil	
F4D5G8-00011	BPEA	F4D5G8	373.24	2/17/2010	287533.60	3836376.40	MPPEH	Rocket	Rocket, 3.5-inch, Practice, M29 Series	None (empty)	M405	1	12	5	Consolidation Point	Demil	
F4D5G8-00011	BPEA	F4D5G8	373.24	2/17/2010	287533.60	3836376.40	MPPEH	Rocket	Rocket, 3.5-inch, Practice, M29 Series, Rocket Warhead	None (empty)	M405	1	12	5	Consolidation Point	Demil	
F4D5G8-00013	BPEA	F4D5G8	363.44	2/17/2010	287527.60	3836390.00	MPPEH	Rocket	Rocket, 3.5-inch, Practice, M29 Series, Rocket Warhead	None (empty)	Unfuzed	1	4	2	Consolidation Point	Demil	
F4D5G8-00014	BPEA	F4D5G8	350.21	2/17/2010	287546.80	3836397.00	MPPEH	Rocket	Rocket, 3.5-inch, Practice, M29 Series	None (empty)	M405	3	6	15	Consolidation Point	Demil	
F4D5G8-00016	BPEA	F4D5G8	342.40	2/17/2010	287535.30	3836375.20	MPPEH	Rocket	Rocket, 3.5-inch, Practice, M29 Series, Rocket Motor	None (empty)	M405	1	12	5	Consolidation Point	Demil	
F4D5G8-00017	BPEA	F4D5G8	333.44	2/17/2010	287548.90	3836389.60	MPPEH	Rocket	Rocket, 3.5-inch, Practice, M29 Series	None (empty)	M405	1	5	5	Consolidation Point	Demil	
F4D5G8-00018	BPEA	F4D5G8	328.29	2/17/2010	287543.80	3836375.80	MPPEH	Rocket	Rocket, 3.5-inch, Practice, M29 Series, Rocket Warhead	None (empty)	M405	1	2	3	Consolidation Point	Demil	
F4D5G8-00019	BPEA	F4D5G8	312.55	2/17/2010	287531.50	3836385.20	MPPEH	Rocket	Rocket, 3.5-inch, Practice, M29 Series, Rocket Motor	None (empty)	M405	2	2	6	Consolidation Point	Demil	
F4D5G8-00020	BPEA	F4D5G8	311.71	2/17/2010	287536.60	3836386.40	MPPEH	Rocket	Rocket, 3.5-inch, Practice, M29 Series, Rocket Motor	None (empty)	M405	1	1	5	Consolidation Point	Demil	
F4D5G8-00022	BPEA	F4D5G8	286.88	2/17/2010	287549.60	3836392.00	MPPEH	Rocket	Rocket, 3.5-inch, Practice, M29 Series	None (empty)	M405	1	3	6	Consolidation Point	Demil	
F4D5G8-00025	BPEA	F4D5G8	249.40	2/17/2010	287546.80	3836399.40	MPPEH	Rocket	Rocket, 3.5-inch, Practice, M29 Series	None (empty)	M405	1	2	5	Consolidation Point	Demil	
F4D5G8-00027	BPEA	F4D5G8	217.36	2/17/2010	287541.00	3836382.40	QC Seed	QC Seed	N/A	N/A	N/A	1	2	0.2	Consolidation Point	None	Seed #105
F4D5G8-00027	BPEA	F4D5G8	217.36	2/17/2010	287541.00	3836382.40	QC Seed	QC Seed	N/A	N/A	N/A	1	2	0.2	Consolidation Point	None	Seed #105
F4D5G8-00026	BPEA	F4D5G8	236.26	2/17/2010	287544.40	3836381.20	MPPEH	Rocket	Rocket, 3.5-inch, Practice, M29 Series, Rocket Warhead	None (empty)	M405	2	8	4	Consolidation Point	Demil	
F4D5G8-00028	BPEA	F4D5G8	217.27	2/17/2010	287547.00	3836378.20	MPPEH	Rocket	Rocket, 3.5-inch, Practice, M29 Series, Rocket Motor	None (empty)	Unfuzed	1	6	1.5	Consolidation Point	Demil	
F4D5G8-00029	BPEA	F4D5G8	210.38	2/17/2010	287549.00	3836398.00	MPPEH	Rocket	Rocket, 3.5-inch, Practice, M29 Series	None (empty)	M405	1	6	5	Consolidation Point	Demil	
F4D5G8-00030	BPEA	F4D5G8	201.44	2/17/2010	287531.40	3836394.40	MPPEH	Rocket	Rocket, 3.5-inch, Practice, M29 Series, Rocket Warhead	None (empty)	M405	1	1	2	Consolidation Point	Demil	
F4D5G8-00031	BPEA	F4D5G8	198.11	2/17/2010	287529.80	3836394.60	MPPEH	Rocket	Rocket, 3.5-inch, Practice, M29 Series, Rocket Warhead	None (empty)	M405	1	2	3	Consolidation Point	Demil	
F4D5G8-00033	BPEA	F4D5G8	190.86	2/17/2010	287545.00	3836377.90	MPPEH	Rocket	Rocket, 2.36-inch, Practice, M7 series	None (empty)	Unfuzed	1	4	3	Consolidation Point	Demil	
F4D5G8-00033	BPEA	F4D5G8	190.86	2/17/2010	287545.00	3836377.90	MPPEH	Rocket	Rocket, 2.36-inch, HEAT, M6 series	None (empty)	Unfuzed	1	4	3	Consolidation Point	Demil	
F4D5G8-00034	BPEA	F4D5G8	185.72	2/17/2010	287538.00	3836389.80	MPPEH	Rocket	Rocket, 3.5-inch, Practice, M29 Series, Rocket Warhead	None (empty)	M405	1	3	2	Consolidation Point	Demil	
F4D5G8-00039	BPEA	F4D5G8	163.20	2/17/2010	287549.20	3836396.20	MPPEH	Rocket	Rocket, 3.5-inch, Practice, M29 Series	None (empty)	M405	1	4	5	Consolidation Point	Demil	
F4D5G8-00040	BPEA	F4D5G8	153.71	2/17/2010	287549.80	3836367.00	MPPEH	Rocket	Rocket, 3.5-inch, Practice, M29 Series	None (empty)	M405	1	4	5	Consolidation Point	Demil	
F4D5G8-00041	BPEA	F4D5G8	145.42	2/17/2010	287541.00	3836378.20	MPPEH	Rocket	Rocket, 3.5-inch, Practice, M29 Series, Rocket Warhead	None (empty)	Unfuzed	1	6	2	Consolidation Point	Demil	
F4D5G8-00042	BPEA	F4D5G8	142.80	2/17/2010	287536.80	3836384.80	MPPEH	Rocket	Rocket, 3.5-inch, Practice, M29 Series, Rocket Warhead	None (empty)	M405	2	2	5	Consolidation Point	Demil	
F4D5G8-00043	BPEA	F4D5G8	140.75	2/17/2010	287530.70	3836397.10	MPPEH	Rocket	Rocket, 3.5-inch, Practice, M29 Series	None (empty)	M405	1	3	1.5	Consolidation Point	Demil	
F4D5G8-00044	BPEA	F4D5G8	140.60	2/17/2010	287543.80	3836396.00	MPPEH	Rocket	Rocket, 3.5-inch, Practice, M29 Series, Rocket Warhead	None (empty)	M405	2	12	2	Consolidation Point	Demil	
F4D5G8-00045	BPEA	F4D5G8	139.82	2/17/2010	287520.20	3836394.40	MPPEH	Rocket	Rocket, 3.5-inch, Practice, M29 Series, Rocket Motor	None (empty)	M405	1	2	0.5	Consolidation Point	Demil	
F4D5G8-00046	BPEA	F4D5G8	133.89	2/17/2010	287521.90	3836395.90	MPPEH	Rocket	Rocket, 3.5-inch, Practice, M29 Series	None (empty)	M405	1	6	5	Consolidation Point	Demil	
F4D5G8-00048	BPEA	F4D5G8	131.90	2/17/2010	287539.10	3836398.20	MPPEH	Rocket	Rocket, 3.5-inch, Practice, M29 Series, Rocket Warhead	None (empty)	M405	1	6	2	Consolidation Point	Demil	
F4D5G8-00050	BPEA	F4D5G8	126.90	2/17/2010	287549.80	3836394.10	MPPEH	Rocket	Rocket, 3.5-inch, Practice, M29 Series, Rocket Motor	None (empty)	Unfuzed	1	4	1	Consolidation Point	Demil	
F4D5G8-00051	BPEA	F4D5G8	121.35	2/17/2010	287547.00	3836374.60	MPPEH	Rocket	Rocket, 3.5-inch, Practice, M29 Series, Rocket Motor	None (empty)	Unfuzed	1	6	2	Consolidation Point	Demil	
F4D5G8-00052	BPEA	F4D5G8	113.63	2/17/2010	287541.60	3836399.60	MPPEH	Rocket	Rocket, 3.5-inch, Practice, M29 Series, Rocket Warhead	None (empty)	Unfuzed	1	3	3	Consolidation Point	Demil	
F4D5G8-00053	BPEA	F4D5G8	112.03	2/17/2010	287543.20	3836393.40	MPPEH	Rocket	Rocket, 3.5-inch, Practice, M29 Series, Rocket Warhead	None (empty)	M405	1	4	4	Consolidation Point	Demil	
F4D5G8-00054	BPEA	F4D5G8	111.95	2/17/2010	287538.80	3836382.00	MPPEH	Rocket	Rocket, 3.5-inch, Practice, M29 Series, Rocket Motor	None (empty)	Unfuzed	2	6	3	Consolidation Point	Demil	
F4D5G8-00055	BPEA	F4D5G8	111.35	2/17/2010	287547.30	3836380.50	MPPEH	Rocket	Rocket, 3.5-inch, Practice, M29 Series	None (empty)	M405	1	18	5	Consolidation Point	Demil	
F4D5G8-00056	BPEA	F4D5G8	110.40	2/17/2010	287542.40	3836380.40	MPPEH	Rocket	Rocket, 3.5-inch, Practice, M29 Series, Rocket Motor	None (empty)	Unfuzed	1	5	1.5	Consolidation Point	Demil	
F4D5G8-00057	BPEA	F4D5G8	108.33	2/17/2010	287547.60	3836392.60	MPPEH	Rocket	Rocket, 3.5-inch, Practice, M29 Series, Rocket Motor	None (empty)	Unfuzed	1	3	5	Consolidation Point	Demil	
F4D5G8-00059	BPEA	F4D5G8	104.50	2/17/2010	287544.00	3836391.80	MPPEH	Rocket	Rocket, 3.5-inch, Practice, M29 Series, Rocket Motor	None (empty)	M405	1	4	1.5	Consolidation Point	Demil	
F4D5G8-00060	BPEA	F4D5G8	100.40	2/17/2010	287547.60	3836385.40	MPPEH	Rocket	Rocket, 3.5-inch, Practice, M29 Series, Rocket Warhead	None (empty)	M405	1	2	2	Consolidation Point	Demil	
F4D5G8-00061	BPEA	F4D5G8	100.28	2/17/2010	287549.00	3836370.60	MPPEH	Rocket	Rocket, 3.5-inch, Practice, M29 Series, Rocket Warhead	None (empty)	Unfuzed	1	6	2	Consolidation Point	Demil	
F4D5G8-00063	BPEA	F4D5G8	95.82	2/17/2010	287547.00	3836386.80	MPPEH	Rocket	Rocket, 3.5-inch, Practice, M29 Series	None (empty)	M405	1	2	1.5	Consolidation Point	Demil	
F4D5G8-00064	BPEA	F4D5G8	94.63	2/17/2010	287547.20	3836388.80	MPPEH	Rocket	Rocket, 3.5-inch, Practice, M29 Series	None (empty)	M405	1	10	5	Consolidation Point	Demil	
F4D5G8-00065	BPEA	F4D5G8	92.46	2/17/2010	287542.40	3836374.20	MPPEH	Rocket	Rocket, 3.5-inch, Practice, M29 Series, Rocket Warhead	None (empty)	Unfuzed	1	12	2	Consolidation Point	Demil	
F4D5G8-00066	BPEA	F4D5G8	89.34	2/17/2010	287549.20	3836388.20	No Contact	No Contact	N / A	N / A	N / A	0	0	0	Left in Place	None	
F4D5G8-00067	BPEA	F4D5G8	85.11	2/17/2010	287549.00	3836399.40	MPPEH	Rocket	Rocket, 3.5-inch, Practice, M29 Series, Rocket Warhead	None (empty)	Unfuzed	1	3	1	Consolidation Point	Demil	
F4D5G8-00068	BPEA	F4D5G8	84.30	2/17/2010	287535.60	3836382.00	MPPEH	Rocket	Rocket, 3.5-inch, Practice, M29 Series	None (empty)	M405	1	1	3	Consolidation Point	Demil	
F4D5G8-00070	BPEA	F4D5G8	81.51	2/17/2010	287548.40	3836365.80	MPPEH	Rocket	Rocket, 3.5-inch, Practice, M29 Series, Rocket Warhead	None (empty)	M405	1	10	4	Consolidation Point	Demil	
F4D5G8-00072	BPEA	F4D5G8	76.03	2/17/2010	287522.20	3836377.20	Non-MPPEH Debris	Scrap	N/A	N/A	N/A	1	8	0.2	Scrap Bin	None	
F4D5G8-00071	BPEA	F4D5G8	77.75	2/17/2010	287537.20	3836374.80	MPPEH	Rocket	Rocket, 3.5-inch, Practice, M29 Series	None (empty)	M405	1	10	6	Consolidation Point	Demil	
F4D5G8-00074	BPEA	F4D5G8	74.98	2/17/2010	287520.20	3836392.20	MPPEH	Rocket	Rocket, 3.5-inch, Practice, M29 Series	None (empty)	M405	1	10	5	Consolidation Point	Demil	
F4D5G8-00075	BPEA	F4D5G8	73.41	2/17/2010	287522.80	3836398.90	MPPEH	Rocket	Rocket, 3.5-inch, Practice, M29 Series, Rocket Warhead	None (empty)	Unfuzed	1	4	2	Consolidation Point	Demil	
F4D5G8-00076	BPEA	F4D5G8	72.61	2/17/2010	287542.40	3836397.80	MPPEH	Rocket	Rocket, 3.5-inch, Practice, M29 Series, Rocket Motor	None (empty)	Unfuzed	1	2	1	Consolidation Point	Demil	
F4D5G8-00077	BPEA	F4D5G8	70.86	2/17/2010	287540.20	3836390.00	MPPEH	Rocket	Rocket, 3.5-inch, Practice, M29 Series, Rocket Motor	None (empty)	Unfuzed	1	5	1	Consolidation Point	Demil	
F4D5G8-00078	BPEA	F4D5G8	67.39	2/17/2010	287535.60	3836376.40	MPPEH	Rocket	Rocket, 3.5-inch, Practice, M29 Series	None (empty)	M405	1	11	5	Consolidation Point	Demil	
F4D5G8-00079	BPEA	F4D5G8	66.38	2/17/2010	287543.80	3836374.00	MPPEH	Rocket	Rocket, 3.5-inch, Practice, M29 Series, Rocket Motor	None (empty)	M405	1	2	1.5	Consolidation Point	Demil	
F4D5G8-00081	BPEA	F4D5G8	64.04	2/17/2010	287534.40	3836389.00	Non-MPPEH Debris	Scrap	N/A	N/A	N/A	1	1	0.2	Scrap Bin	None	
F4D5G8-00080	BPEA	F4D5G8	65.68	2/17/2010	287534.40	3836381.00	MPPEH	Rocket	Rocket, 3.5-inch, Practice, M29 Series	None (empty)	M405	1	5	3	Consolidation Point	Demil	
F4D5G8-00082	BPEA	F4D5G8	63.95	2/17/2010	287515.60	3836399.60	MPPEH	Rocket	Rocket, 3.5-inch, Practice, M29 Series	None (empty)	Unfuzed	3	20	12	Consolidation Point	Demil	
F4D5G8-00083	BPEA	F4D5G8	62.70	2/17/2010	287536.60	3836380.20	MPPEH	Rocket	Rocket, 3.5-inch, Practice, M29 Series, Rocket Warhead	None (empty)	Unfuzed	1	6	2	Consolidation Point	Demil	
F4D5G8-00084	BPEA	F4D5G8	61.96	2/17/2010	287547.60	3836370.40	MPPEH	Rocket	Rocket, 3.5-inch, Practice, M29 Series	None (empty)	M405	1	6	5	Consolidation Point	Demil	
F4D5G8-00085	BPEA	F4D5G8	61.87	2/17/2010	287547.60	3836362.20	MPPEH	Rocket	Rocket, 3.5-inch, Practice, M29 Series, Rocket Warhead	None (empty)	M405	1	9	2	Consolidation Point	Demil	
F4D5G8-00086	BPEA	F4D5G8	61.66	2/17/2010	287532.80	3836397.60	MPPEH	Rocket	Rocket, 3.5-inch, Practice, M29 Series, Rocket Warhead	None (empty)	M405	1	6	2	Consolidation Point	Demil	
F4D5G8-00087	BPEA	F4D5G8	59.91	2/17/2010	287539.40	3836372.40	MPPEH	Rocket	Rocket, 3.5-inch, Practice, M29 Series, Rocket Warhead	None (empty)	M405	1	12	3	Consolidation Point	Demil	
F4D5G8-00089	BPEA	F4D5G8	56.18	2/17/2010	287517.30	3836398.50	MPPEH	Rocket	Rocket, 3.5-inch, Practice, M29 Series	None (empty)	M405	1	8	10	Consolidation Point	Demil	
F4D5G8-00091	BPEA	F4D5G8	49.09	2/17/2010	287530.60	3836391.00	MPPEH	Rocket	Rocket, 3.5-inch, Practice, M29 Series, Rocket Warhead	None (empty)	Unfuzed	1	12	2	Consolidation Point	Demil	
F4D5G8-00092	BPEA	F4D5G8	45.49	2/17/2010	287528.40	3836391.20	MPPEH	Rocket	Rocket, 3.5-inch, Practice, M29 Series	None (empty)	M405	1	5	5	Consolidation Point	Demil	
F4D5G8-00096	BPEA	F4D5G8	39.51	2/17/2010	287543.20	3836383.40	Non-MPPEH Debris	Scrap	N/A	N/A	N/A	1	8	0.3	Scrap Bin	None	
F4D5G8-00099	BPEA	F4D5G8	36.22	2/17/2010	287541.80	3836369.20	Non-MPPEH Debris	Scrap	N/A	N/A	N/A	1	0	0.2	Scrap Bin	None	
F4D5G8-00097	BPEA	F4D5G8	36.78	2/17/2010	287538.00	3836373.20	MPPEH	Rocket	Rocket, 3.5-inch, Practice, M29 Series	None (empty)	M405	1	10	5	Consolidation Point	Demil	
F4D5G8-00101	BPEA	F4D5G8	33.85	2/17/2010	287537.20	3836397.60	Non-MPPEH Debris	Scrap	N/A	N/A	N/A	1	2	0.2	Scrap Bin	None	
F4D5G8-00102	BPEA	F4D5G8	33.62	2/17/2010	287521.60	3836392.00	MPPEH	Rocket	Rocket, 3.5-inch, Practice, M29 Series, Rocket Warhead	None (empty)	M405	1	5	3	Consolidation Point	Demil	
F4D5G8-00104	BPEA	F4D5G8	31.84	2/17/2010	287549.80	3836386.40	No Contact	No Contact	N / A	N / A	N / A	0	0	0	Left in Place	None	
F4D5G8-00105	BPEA	F4D5G8	31.17	2/17/2010	287524.00	3836376.90	Non-MPPEH Debris	Scrap	N/A	N/A	N/A	1	2	0.1	Scrap Bin	None	
F4D5G8-00106	BPEA	F4D5G8	29.76	2/17/2010	287514.60	3836378.20	Non-MPPEH Debris	Scrap	N/A	N/A	N/A	1	8	0.3	Scrap Bin	None	
F4D5G8-00107	BPEA	F4D5G8	28.16	2/17/2010	287549.20	3836362.60	No Contact	No Contact	N / A	N / A	N / A	0	0	0	Left in Place	None	
F4D5G8-00108	BPEA	F4D5G8	27.71	2/17/2010	287514.80	3836396.20	MPPEH	Rocket	Rocket, 3.5-inch, Practice, M29 Series, Rocket Motor	None (empty)	Unfuzed	1	13	1	Consolidation Point	Demil	
F4D5G8-00112	BPEA	F4D5G8	25.05	2/17/2010	287511.20	3836376.60	Non-MPPEH Debris	Scrap	N/A	N/A	N/A	1	2	0.3	Scrap Bin	None	
F4D5G8-00116	BPEA	F4D5G8	20.80	2/17/2010	287518.60	3836393.60	Non-MPPEH Debris	Scrap	N/A	N/A	N/A	1	2	0.2	Scrap Bin	None	

Anomaly Identification	Phase	Grid	Amplitude (millivolts)	Dig Date	Easting (UTM)	Northing (UTM)	Item Group	Item Class	Category	Filler	Fuze	Quantity	Depth (inch)	Weight (pound)	Action Taken	Demolition Required?	Item Comment
F4D5G8-00133	BPEA	F4D5G8	13.20	2/17/2010	287533.80	3836379.40	MPPEH	Rocket	Rocket, 3.5-inch, Practice, M29 Series, Rocket Warhead	None (empty)	M405	1	10	2	Consolidation Point	Demil	
F4D5G8-00135	BPEA	F4D5G8	12.14	2/17/2010	287518.60	3836381.20	MPPEH	Rocket	Rocket, 3.5-inch, Practice, M29 Series, Rocket Warhead	None (empty)	Unfuzed	1	17	2	Consolidation Point	Demil	
F4D5G8-00138	BPEA	F4D5G8	11.09	2/17/2010	287530.80	3836379.10	MPPEH	Rocket	Rocket, 3.5-inch, Practice, M29 Series, Rocket Motor	None (empty)	M405	1	13	2	Consolidation Point	Demil	
F4D5G8-00146	BPEA	F4D5G8	8.89	2/17/2010	287529.60	3836379.70	SHD	Shared	Shared	N/A	N/A	0	0	0	Left in Place	None	Shared with F4D5G8-00138
F4D5G8-00147	BPEA	F4D5G8	8.53	2/17/2010	287549.80	3836373.80	Non-MPPEH Debris	Scrap	N/A	N/A	N/A	1	2	0.2	Scrap Bin	None	
F4D5G8-00144	BPEA	F4D5G8	9.75	2/17/2010	287532.80	3836381.70	MPPEH	Rocket	Rocket, 3.5-inch, Practice, M29 Series	None (empty)	M405	1	12	5	Consolidation Point	Demil	
F4D5G8-00149	BPEA	F4D5G8	8.18	2/17/2010	287541.00	3836372.70	Non-MPPEH Debris	Scrap	N/A	N/A	N/A	1	6	0.1	Scrap Bin	None	
F4D5G8-00151	BPEA	F4D5G8	7.24	2/17/2010	287545.10	3836368.50	No Contact	No Contact	N / A	N / A	N / A	0	0	0	Left in Place	None	
F4D5G8-00153	BPEA	F4D5G8	6.62	2/17/2010	287538.00	3836393.20	No Contact	No Contact	N / A	N / A	N / A	0	0	0	Left in Place	None	
F4D5G8-00154	BPEA	F4D5G8	6.56	2/17/2010	287512.60	3836377.00	Non-MPPEH Debris	Scrap	N/A	N/A	N/A	1	8	0.1	Scrap Bin	None	
F4D5G8-00160	BPEA	F4D5G8	5.94	2/17/2010	287520.20	3836390.90	No Contact	No Contact	N / A	N / A	N / A	0	0	0	Left in Place	None	
F4D5G8-00173	BPEA	F4D5G8	4.74	2/17/2010	287544.80	3836370.80	No Contact	No Contact	N / A	N / A	N / A	0	0	0	Left in Place	None	
F4D5G8-00185	BPEA	F4D5G8	3.66	2/17/2010	287546.20	3836369.30	No Contact	No Contact	N / A	N / A	N / A	0	0	0	Left in Place	None	
F4D6J1-00005	BPEA	F4D6J1	1516.51	17-Feb-10	287670.80	3836541.20	Non-MPPEH Debris	Scrap	N/A	N/A	N/A	1	3	20	Scrap Bin	None	
F4D6J1-00006	BPEA	F4D6J1	1430.1	17-Feb-10	287666.20	3836543.00	Non-MPPEH Debris	Scrap	N/A	N/A	N/A	1	1	5	Scrap Bin	None	
F4D6J1-00007	BPEA	F4D6J1	1331.2	17-Feb-10	287664.60	3836540.00	Non-MPPEH Debris	Scrap	N/A	N/A	N/A	1	6	5	Scrap Bin	None	
F4D6J1-00016	BPEA	F4D6J1	273.66	17-Feb-10	287661.20	3836544.80	Non-MPPEH Debris	Scrap	N/A	N/A	N/A	1	15	45	Scrap Bin	None	
F4D6J1-00022	BPEA	F4D6J1	176.62	17-Feb-10	287683.20	3836534.60	Non-MPPEH Debris	Scrap	N/A	N/A	N/A	1	3	30	Scrap Bin	None	
F4D6J1-00023	BPEA	F4D6J1	175.39	17-Feb-10	287684.00	3836536.00	SHD	Shared	Shared	N/A	N/A	0	0	0	Left in Place	None	Shared with F4D6J1-00022
F4D6J1-00033	BPEA	F4D6J1	100.23	17-Feb-10	287654.70	3836545.30	Non-MPPEH Debris	Scrap	N/A	N/A	N/A	1	15	10	Scrap Bin	None	
F4D6J1-00034	BPEA	F4D6J1	93.91	17-Feb-10	287676.60	3836549.80	Non-MPPEH Debris	Scrap	N/A	N/A	N/A	1	16	5	Scrap Bin	None	
F4D6J1-00035	BPEA	F4D6J1	91.13	17-Feb-10	287683.40	3836548.60	Non-MPPEH Debris	Scrap	N/A	N/A	N/A	1	18	4	Scrap Bin	None	
F4D6J1-00165	BPEA	F4D6J1	5.81	17-Feb-10	287676.00	3836533.80	Non-MPPEH Debris	Scrap	N/A	N/A	N/A	1	12	0.5	Scrap Bin	None	
F4D6J1-00225	BPEA	F4D6J1	3.43	17-Feb-10	287686.80	3836544.60	Non-MPPEH Debris	Scrap	N/A	N/A	N/A	1	20	0.5	Scrap Bin	None	
F4D6J2-00007	BPEA	F4D6J2	2269.64	17-Feb-10	287678.20	3836554.00	Non-MPPEH Debris	Scrap	N/A	N/A	N/A	1	15	50	Scrap Bin	None	
F4D6J2-00010	BPEA	F4D6J2	1960.47	17-Feb-10	287694.10	3836556.20	Non-MPPEH Debris	Scrap	N/A	N/A	N/A	1	0	500	Scrap Bin	None	
F4D6J2-00012	BPEA	F4D6J2	1914.82	17-Feb-10	287676.00	3836553.20	Non-MPPEH Debris	Scrap	N/A	N/A	N/A	1	3	500	Scrap Bin	None	
F4D6J2-00015	BPEA	F4D6J2	1075.76	17-Feb-10	287682.20	3836558.20	Non-MPPEH Debris	Scrap	N/A	N/A	N/A	1	4	5	Scrap Bin	None	
F4D6J2-00019	BPEA	F4D6J2	722.08	17-Feb-10	287693.60	3836558.40	SHD	Shared	Shared	N/A	N/A	0	0	0	Left in Place	None	Shared with F4D6J2-00010
F4D6J2-00021	BPEA	F4D6J2	635.13	17-Feb-10	287685.20	3836557.40	Non-MPPEH Debris	Scrap	N/A	N/A	N/A	1	20	30	Scrap Bin	None	
F4D6J2-00022	BPEA	F4D6J2	622.32	17-Feb-10	287684.80	3836558.80	Non-MPPEH Debris	Scrap	N/A	N/A	N/A	1	20	25	Scrap Bin	None	
F4D6J2-00024	BPEA	F4D6J2	541.06	17-Feb-10	287688.00	3836569.60	Non-MPPEH Debris	Scrap	N/A	N/A	N/A	1	10	200	Scrap Bin	None	
F4D6J2-00045	BPEA	F4D6J2	154.32	17-Feb-10	287678.20	3836557.60	Non-MPPEH Debris	Scrap	N/A	N/A	N/A	1	10	5	Scrap Bin	None	
F4D6J2-00046	BPEA	F4D6J2	147.41	17-Feb-10	287681.40	3836555.00	Non-MPPEH Debris	Scrap	N/A	N/A	N/A	1	20	10	Scrap Bin	None	
F4D6J2-00050	BPEA	F4D6J2	142.17	17-Feb-10	287689.50	3836571.20	Non-MPPEH Debris	Scrap	N/A	N/A	N/A	1	15	5	Scrap Bin	None	
F4D6J2-00054	BPEA	F4D6J2	122.14	17-Feb-10	287677.40	3836556.20	Non-MPPEH Debris	Scrap	N/A	N/A	N/A	1	15	5	Scrap Bin	None	
F4D6J2-00055	BPEA	F4D6J2	119.33	17-Feb-10	287679.80	3836558.40	Non-MPPEH Debris	Scrap	N/A	N/A	N/A	1	15	20	Scrap Bin	None	
F4D6J2-00057	BPEA	F4D6J2	113.35	17-Feb-10	287676.80	3836551.60	Non-MPPEH Debris	Scrap	N/A	N/A	N/A	1	17	3	Scrap Bin	None	
F4D6J2-00069	BPEA	F4D6J2	63.5	17-Feb-10	287680.20	3836555.70	Non-MPPEH Debris	Scrap	N/A	N/A	N/A	1	18	10	Scrap Bin	None	
F4D6J2-00102	BPEA	F4D6J2	35.6	17-Feb-10	287691.00	3836570.70	Non-MPPEH Debris	Scrap	N/A	N/A	N/A	1	15	1	Scrap Bin	None	
F4D6J2-00110	BPEA	F4D6J2	28.95	17-Feb-10	287675.20	3836554.40	Non-MPPEH Debris	Scrap	N/A	N/A	N/A	1	20	4	Scrap Bin	None	
F4D6J2-00150	BPEA	F4D6J2	15.66	17-Feb-10	287660.20	3836554.40	Non-MPPEH Debris	Scrap	N/A	N/A	N/A	1	28	2	Scrap Bin	None	
F4E6A2-00008	BPEA	F4E6A2	32.42	17-Feb-10	287702.80	3836598.00	Non-MPPEH Debris	Scrap	N/A	N/A	N/A	1	20	30	Scrap Bin	None	
F4D5H8-00131	BPEA	F4D5H8	70.89	2/18/2010	287593.80	3836377.30	MPPEH	Flare	Signal, Illum, M127A1, Star Parachute	None (empty)	Unfuzed	1	4	2	Consolidation Point	Demil	
F4D5H8-00259	BPEA	F4D5H8	3.18	2/18/2010	287590.00	3836374.40	MPPEH	Flare	Signal, Illum, M127A1, Star Parachute	None (empty)	Unfuzed	1	10	0.2	Consolidation Point	Demil	
F4D5H8-00125	BPEA	F4D5H8	79.32	2/18/2010	287585.60	3836392.00	MPPEH	Frag	Fragment pieces from unknown munitions	None (empty)	M405	1	6	2.5	Consolidation Point	Demil	
F4D5H8-00125	BPEA	F4D5H8	79.32	2/18/2010	287585.60	3836392.00	MPPEH	Landmine	Pressure plate for a anti-tank landmine. Nomenclature unknown.	N/A	N/A	1	6	2.5	Consolidation Point	Demil	
F4D5H8-00002	BPEA	F4D5H8	1145.36	2/18/2010	287584.20	3836397.20	MPPEH	Rocket	Rocket, 3.5-inch, Practice, M29 Series	None (empty)	M405	5	2	15	Consolidation Point	Demil	
F4D5H8-00003	BPEA	F4D5H8	1084.13	2/18/2010	287599.80	3836382.80	MPPEH	Rocket	Rocket, 3.5-inch, Practice, M29 Series	None (empty)	M405	1	1	5	Consolidation Point	Demil	
F4D5H8-00011	BPEA	F4D5H8	586.76	2/18/2010	287567.80	3836396.60	MPPEH	Rocket	Rocket, 3.5-inch, Practice, M29 Series	None (empty)	M405	2	5	8.5	Consolidation Point	Demil	
F4D5H8-00008	BPEA	F4D5H8	746.35	2/18/2010	287568.40	3836394.80	QC Seed	QC Seed	N/A	N/A	N/A	1	2	0.2	Consolidation Point	None	Seed #101
F4D5H8-00008	BPEA	F4D5H8	746.35	2/18/2010	287568.40	3836394.80	QC Seed	QC Seed	N/A	N/A	N/A	1	2	0.2	Consolidation Point	None	
F4D5H8-00014	BPEA	F4D5H8	561.36	2/18/2010	287585.60	3836384.40	MPPEH	Rocket	Rocket, 3.5-inch, Practice, M29 Series, Rocket Warhead	None (empty)	M405	1	4	7	Consolidation Point	Demil	
F4D5H8-00016	BPEA	F4D5H8	511.29	2/18/2010	287586.40	3836397.00	MPPEH	Rocket	Rocket, 3.5-inch, Practice, M29 Series	None (empty)	M405	1	3	3	Consolidation Point	Demil	
F4D5H8-00017	BPEA	F4D5H8	488.84	2/18/2010	287555.20	3836368.70	MPPEH	Rocket	Rocket, 3.5-inch, Practice, M29 Series	None (empty)	M405	1	8	17	Consolidation Point	Demil	
F4D5H8-00019	BPEA	F4D5H8	445.76	2/18/2010	287589.40	3836382.40	MPPEH	Rocket	Rocket, 3.5-inch, Practice, M29 Series	None (empty)	M405	1	6	6	Consolidation Point	Demil	
F4D5H8-00024	BPEA	F4D5H8	406.28	2/18/2010	287568.90	3836391.70	MPPEH	Rocket	Rocket, 3.5-inch, Practice, M29 Series, Rocket Warhead	None (empty)	M405	1	3	2	Consolidation Point	Demil	
F4D5H8-00029	BPEA	F4D5H8	362.48	2/18/2010	287579.00	3836395.80	MPPEH	Rocket	Rocket, 3.5-inch, Practice, M29 Series, Rocket Warhead	None (empty)	M405	1	3	5	Consolidation Point	Demil	
F4D5H8-00032	BPEA	F4D5H8	336.91	2/18/2010	287564.00	3836397.20	MPPEH	Rocket	Rocket, 3.5-inch, Practice, M29 Series, Rocket Motor	None (empty)	M405	1	3	4	Consolidation Point	Demil	
F4D5H8-00033	BPEA	F4D5H8	335.49	2/18/2010	287583.40	3836399.20	MPPEH	Rocket	Rocket, 3.5-inch, Practice, M29 Series	None (empty)	M405	1	10	3.5	Consolidation Point	Demil	
F4D5H8-00043	BPEA	F4D5H8	284.68	2/18/2010	287585.60	3836394.80	MPPEH	Rocket	Rocket, 3.5-inch, Practice, M29 Series, Rocket Warhead	None (empty)	M405	1	6	5	Consolidation Point	Demil	
F4D5H8-00048	BPEA	F4D5H8	278.94	2/18/2010	287579.80	3836385.80	MPPEH	Rocket	Rocket, 3.5-inch, Practice, M29 Series	None (empty)	M405	1	3	3	Consolidation Point	Demil	
F4D5H8-00051	BPEA	F4D5H8	258.02	2/18/2010	287587.20	3836382.60	MPPEH	Rocket	Rocket, 3.5-inch, Practice, M29 Series	None (empty)	M405	1	3	3	Consolidation Point	Demil	
F4D5H8-00053	BPEA	F4D5H8	244.49	2/18/2010	287580.00	3836396.60	MPPEH	Rocket	Rocket, 3.5-inch, Practice, M29 Series	None (empty)	M405	1	2	3	Consolidation Point	Demil	
F4D5H8-00054	BPEA	F4D5H8	239.83	2/18/2010	287588.00	3836394.00	MPPEH	Rocket	Rocket, 3.5-inch, Practice, M29 Series, Rocket Warhead	None (empty)	M405	1	10	2	Consolidation Point	Demil	
F4D5H8-00062	BPEA	F4D5H8	216.48	2/18/2010	287574.70	3836367.50	MPPEH	Rocket	Rocket, 3.5-inch, Practice, M29 Series	None (empty)	M405	1	2	5	Consolidation Point	Demil	
F4D5H8-00063	BPEA	F4D5H8	212.90	2/18/2010	287580.80	3836388.30	MPPEH	Rocket	Rocket, 3.5-inch, Practice, M29 Series	None (empty)	M405	1	9	6	Consolidation Point	Demil	
F4D5H8-00066	BPEA	F4D5H8	202.32	2/18/2010	287584.80	3836383.00	MPPEH	Rocket	Rocket, 3.5-inch, Practice, M29 Series	None (empty)	M405	1	3	2	Consolidation Point	Demil	
F4D5H8-00071	BPEA	F4D5H8	178.06	2/18/2010	287586.40	3836386.00	MPPEH	Rocket	Rocket, 3.5-inch, Practice, M29 Series, Rocket Warhead	None (empty)	M405	1	2	2	Consolidation Point	Demil	
F4D5H8-00073	BPEA	F4D5H8	174.30	2/18/2010	287552.80	3836383.20	MPPEH	Rocket	Rocket, 3.5-inch, Practice, M29 Series	None (empty)	M405	1	1	3	Consolidation Point	Demil	
F4D5H8-00076	BPEA	F4D5H8	169.26	2/18/2010	287582.20	3836384.20	MPPEH	Rocket	Rocket, 3.5-inch, Practice, M29 Series, Rocket Motor	None (empty)	Unfuzed	1	6	2	Consolidation Point	Demil	
F4D5H8-00083	BPEA	F4D5H8	152.64	2/18/2010	287554.40	3836392.80	MPPEH	Rocket	Rocket, 3.5-inch, Practice, M29 Series, Rocket Warhead	None (empty)	Unfuzed	1	2	1	Consolidation Point	Demil	
F4D5H8-00084	BPEA	F4D5H8	148.73	2/18/2010	287587.80	3836373.20	MPPEH	Rocket	Rocket, 3.5-inch, Practice, M29 Series	None (empty)	M405	1	5	3	Consolidation Point	Demil	
F4D5H8-00085	BPEA	F4D5H8	144.97	2/18/2010	287557.20	3836394.40	MPPEH	Rocket	Rocket, 3.5-inch, Practice, M29 Series, Rocket Warhead	None (empty)	M405	1	1	1	Consolidation Point	Demil	
F4D5H8-00087	BPEA	F4D5H8	135.03	2/18/2010	287564.00	3836395.60	MPPEH	Rocket	Rocket, 3.5-inch, Practice, M29 Series, Rocket Warhead	None (empty)	Unfuzed	1	3	2	Consolidation Point	Demil	
F4D5H8-00093	BPEA	F4D5H8	123.15	2/18/2010	287552.20	3836390.20	MPPEH	Rocket	Rocket, 3.5-inch, Practice, M29 Series, Rocket Warhead	None (empty)	Unfuzed	1	2	1	Consolidation Point	Demil	
F4D5H8-00094	BPEA	F4D5H8	122.58	2/18/2010	287587.20	3836379.00	MPPEH	Rocket	Rocket, 3.5-inch, Practice, M29 Series, Rocket Motor	None (empty)	Unfuzed	1	4	1	Consolidation Point	Demil	
F4D5H8-00096	BPEA	F4D5H8	118.29	2/18/2010	287550.00	3836388.50	MPPEH	Rocket	Rocket, 3.5-inch, Practice, M29 Series, Rocket Warhead	None (empty)	M405	1	2	1	Consolidation Point	Demil	
F4D5H8-00086	BPEA	F4D5H8	139.03	2/18/2010	287566.20	3836393.40	Non-MPPEH Debris	Scrap	N/A	N/A	N/A	1	8	0.5	Scrap Bin	None	
F4D5H8-00097	BPEA	F4D5H8	114.19	2/18/2010	287568.40	3836398.40	MPPEH	Rocket	Rocket, 3.5-inch, Practice, M29 Series, Rocket Warhead	None (empty)	Unfuzed	1	2	1.5	Consolidation Point	Demil	
F4D5H8-00108	BPEA	F4D5H8	105.40	2/18/2010	287584.00	3836381.60	MPPEH	Rocket	Rocket, 3.5-inch, Practice, M29 Series, Rocket Motor	None (empty)	M405	1	4	2	Consolidation Point	Demil	
F4D5H8-00121	BPEA	F4D5H8	93.81	2/18/2010	287573.40	3836393.60	MPPEH	Rocket	Rocket, 2.36-inch, Practice, M7 series	None (empty)	Unfuzed	1	6	2	Consolidation Point	Demil	
F4D5H8-00124	BPEA	F4D5H8	81.62	2/18/2010	287588.20	3836371.40	MPPEH	Rocket	Rocket, 2.36-inch, Practice, M7 series	None (empty)	M405	2	11	4	Consolidation Point	Demil	
F4D5H8-00129	BPEA	F4D5H8	71.54	2/18/2010	287581.20	3836395.00	MPPEH	Rocket	Rocket, 3.5-inch, Practice, M29 Series, Rocket Motor	None (empty)	Unfuzed	1	6	2	Consolidation Point	Demil	
F4D5H8-00132	BPEA	F4D5H8	69.03	2/18/2010	287596.60	3836375.00	MPPEH	Rocket	Rocket, 3.5-inch, Practice, M29 Series	None (empty)	M405	1	2	4	Consolidation Point	Demil	
F4D5H8-00132	BPEA	F4D5H8	69.03	2/18/2010	287596.60	3836375.00	MPPEH	Rocket	Rocket, 3.5-inch, Practice, M29 Series	None (empty)	M405	1	2	4	Consolidation Point	Demil	
F4D5H8-00137	BPEA	F4D5H8	61.62	2/18/2010	287588.60	3836369.50	MPPEH	Rocket	Rocket, 3.5-inch, Practice, M29 Series, Rocket Warhead	None (empty)	M405	1	8	2	Consolidation Point	Demil	
F4D5H8-00143	BPEA	F4D5H8	55.01	2/18/2010	287582.60	3836395.20	Non-MPPEH Debris	Scrap	N/A	N/A	N/A	1	0	0.2	Scrap Bin	None	
F4D5H8-00164	BPEA	F4D5H8	37.40	2/18/2010	287575.80	3836364.80	MPPEH	Rocket	Rocket, 3.5-inch, Practice, M29 Series, Rocket Warhead	None (empty)	M405	1	4	2	Consolidation Point	Demil	
F4D5H8-00165	BPEA	F4D5H8	36.71	2/18/2010	287572.50	3836361.90	MPPEH	Rocket	Rocket, 3.5-inch, Practice, M29 Series, Rocket Warhead	None (empty)	M405	1	12	2	Consolidation Point	Demil	
F4D5H8-00158	BPEA	F4D5H8	41.98	2/18/2010	287589.40	3836372.00	Non-MPPEH Debris	Scrap	N/A	N/A	N/A	1	10	0.3	Scrap Bin	None	
F4D5H8-00183	BPEA	F4D5H8	23.35	2/18/2010	287575.10	3836362.60	MPPEH	Rocket	Rocket, 2.36-inch, Practice, M7 series	None (empty)	Unfuzed	1	10	2	Consolidation Point	Demil	
F4D5H8-00187	BPEA	F4D5H8	21.87	2/18/2010	287599.00	3836379.20	MPPEH	Rocket	Rocket, 3.5-inch, Practice, M29 Series, Rocket Motor	None (empty)	M405	1	4	2	Consolidation Point	Demil	
F4D5H8-00188	BPEA	F4D5H8	21.79	2/18/2010	287580.50	3836369.70	MPPEH	Rocket	Rocket, 3.5-inch, Practice, M29 Series	None (empty)	M405	1	12	1	Consolidation Point	Demil	
F4D5H8-00213	BPEA	F4D5H8	11.93	2/18/2010	287591.70	3836370.70	MPPEH	Rocket	Rocket, 3.5-inch, Practice, M29 Series	None (empty)	M405	1	24	3	Consolidation Point	Demil	
F4D5H8-00203	BPEA	F4D5H8	14.85	2/18/2010	287574.20	3836363.00	No Contact	No Contact	N / A	N / A	N / A	0	0	0	Left in Place	None	
F4D5H8-00215	BPEA	F4D5H8	11.04	2/18/2010	287590.60	3836367.40	Non-MPPEH Debris	Scrap	N/A	N/A	N/A	1	3	2	Scrap Bin	None	
F4D5H8-00218	BPEA	F4D5H8	10.31	2/18/2010	287589.20	3836380.40	Non-MPPEH Debris	Scrap	N/A	N/A	N/A	1	6	1	Scrap Bin	None	

Anomaly Identification	Phase	Grid	Amplitude (millivolts)	Dig Date	Easting (UTM)	Northing (UTM)	Item Group	Item Class	Category	Filler	Fuze	Quantity	Depth (inch)	Weight (pound)	Action Taken	Demolition Required?	Item Comment
F4D5H8-00230	BPEA	F4D5H8	7.72	2/18/2010	287561.80	3836397.50	Non-MPPEH Debris	Scrap	N/A	N/A	N/A	1	8	0.2	Scrap Bin	None	
F4D5H8-00231	BPEA	F4D5H8	7.50	2/18/2010	287580.20	3836375.20	Non-MPPEH Debris	Scrap	N/A	N/A	N/A	1	6	0.3	Scrap Bin	None	
F4D5H8-00237	BPEA	F4D5H8	5.90	2/18/2010	287574.60	3836391.80	Non-MPPEH Debris	Scrap	N/A	N/A	N/A	1	3	0.2	Scrap Bin	None	
F4D5H8-00242	BPEA	F4D5H8	5.44	2/18/2010	287589.90	3836368.60	Non-MPPEH Debris	Scrap	N/A	N/A	N/A	1	3	0.1	Scrap Bin	None	
F4D5H8-00246	BPEA	F4D5H8	4.91	2/18/2010	287590.90	3836377.50	Non-MPPEH Debris	Scrap	N/A	N/A	N/A	1	3	0.1	Scrap Bin	None	
F4D5H8-00247	BPEA	F4D5H8	4.89	2/18/2010	287593.00	3836372.60	Non-MPPEH Debris	Scrap	N/A	N/A	N/A	1	2	0.1	Scrap Bin	None	
F4D5H8-00251	BPEA	F4D5H8	4.26	2/18/2010	287592.20	3836376.90	Non-MPPEH Debris	Scrap	N/A	N/A	N/A	1	6	0.1	Scrap Bin	None	
F4D5I0-00001	BPEA	F4D5I0	3020.55	2/18/2010	287620.00	3836450.10	MPPEH	Rocket	Rocket, 3.5-inch, Practice, M29 Series, Rocket Motor	None (empty)	M405	4	20	20	Consolidation Point	Demil	
F4D5I0-00001	BPEA	F4D5I0	3020.55	2/18/2010	287620.00	3836450.10	Non-MPPEH Debris	Scrap	N/A	N/A	N/A	1	20	60	Scrap Bin	None	
F4D5I0-00013	BPEA	F4D5I0	429.32	2/18/2010	287633.40	3836457.40	Non-MPPEH Debris	Scrap	N/A	N/A	N/A	1	18	3	Scrap Bin	None	
F4D5I0-00040	BPEA	F4D5I0	166.23	2/18/2010	287628.20	3836477.80	Non-MPPEH Debris	Scrap	N/A	N/A	N/A	1	10	1	Scrap Bin	None	
F4D5I0-00078	BPEA	F4D5I0	86.91	2/18/2010	287629.20	3836453.60	MPPEH	Rocket	Rocket, 3.5-inch, Practice, M29 Series, Rocket Warhead	None (empty)	Unfuzed	2	18	3	Consolidation Point	Demil	
F4D5I0-00099	BPEA	F4D5I0	51.59	2/18/2010	287620.20	3836465.60	MPPEH	Rocket	Rocket, 3.5-inch, Practice, M29 Series, Rocket Motor	None (empty)	Unfuzed	1	2	2	Consolidation Point	Demil	
F4D5I0-00085	BPEA	F4D5I0	75.02	2/18/2010	287627.40	3836479.20	Non-MPPEH Debris	Scrap	N/A	N/A	N/A	1	15	2	Scrap Bin	None	
F4D5I0-00142	BPEA	F4D5I0	18.00	2/18/2010	287615.60	3836450.60	MPPEH	Rocket	Rocket, 3.5-inch, Practice, M29 Series, Rocket Warhead	None (empty)	Unfuzed	1	12	1	Consolidation Point	Demil	
F4D5I0-00144	BPEA	F4D5I0	16.87	2/18/2010	287623.60	3836481.00	MPPEH	Rocket	Rocket, 3.5-inch, Practice, M29 Series, Rocket Warhead	None (empty)	Unfuzed	1	12	1	Consolidation Point	Demil	
F4D5I0-00154	BPEA	F4D5I0	12.65	2/18/2010	287616.40	3836451.60	MPPEH	Rocket	Rocket, 3.5-inch, Practice, M29 Series, Rocket Motor	None (empty)	Unfuzed	1	12	2	Consolidation Point	Demil	
F4D5I0-00131	BPEA	F4D5I0	22.72	2/18/2010	287611.00	3836484.80	Non-MPPEH Debris	Scrap	N/A	N/A	N/A	1	10	2	Scrap Bin	None	
F4D5I0-00144	BPEA	F4D5I0	16.87	2/18/2010	287623.60	3836481.00	Non-MPPEH Debris	Scrap	N/A	N/A	N/A	1	12	0.2	Scrap Bin	None	
F4D5I0-00163	BPEA	F4D5I0	10.06	2/18/2010	287623.00	3836479.20	Non-MPPEH Debris	Scrap	N/A	N/A	N/A	1	12	0.3	Scrap Bin	None	
F4D5I0-00183	BPEA	F4D5I0	7.05	2/18/2010	287622.20	3836480.80	Non-MPPEH Debris	Scrap	N/A	N/A	N/A	1	10	0.2	Scrap Bin	None	
F4D5I0-00187	BPEA	F4D5I0	6.46	2/18/2010	287638.40	3836487.60	Non-MPPEH Debris	Scrap	N/A	N/A	N/A	1	36	2	Left in Place	None	
F4D6I1-00165	BPEA	F4D6I1	16.80	2/18/2010	287626.00	3836514.20	MPPEH	Rocket	Rocket, 3.5-inch, Practice, M29 Series, Rocket Motor	None (empty)	M405	1	5	2	Consolidation Point	Demil	
F4D6I1-00229	BPEA	F4D6I1	6.04	2/18/2010	287648.20	3836518.40	MPPEH	Rocket	Rocket, 3.5-inch, Practice, M29 Series, Rocket Motor	None (empty)	Unfuzed	1	10	0.1	Consolidation Point	Demil	
F4D6I1-00003	BPEA	F4D6I1	1103.64	2/18/2010	287639.40	3836546.00	Non-MPPEH Debris	Scrap	N/A	N/A	N/A	1	10	5	Scrap Bin	None	
F4D6I1-00145	BPEA	F4D6I1	21.94	2/18/2010	287648.10	3836529.80	Non-MPPEH Debris	Scrap	N/A	N/A	N/A	1	15	10	Scrap Bin	None	
F4D6I1-00157	BPEA	F4D6I1	18.18	2/18/2010	287627.30	3836514.70	SHD	Shared	Shared	N/A	N/A	0	0	0	Left in Place	None	Shared with F4D6I1-00165
F4D6I1-00220	BPEA	F4D6I1	7.00	2/18/2010	287649.00	3836528.60	SHD	Shared	Shared	N/A	N/A	0	0	0	Left in Place	None	Shared with F4D6I1-00225
F4D6I1-00225	BPEA	F4D6I1	6.41	2/18/2010	287649.80	3836527.80	Non-MPPEH Debris	Scrap	N/A	N/A	N/A	1	10	1	Scrap Bin	None	
F4D6J1-00008	BPEA	F4D6J1	927.2	18-Feb-10	287652.70	3836517.90	Non-MPPEH Debris	Scrap	N/A	N/A	N/A	1	24	50	Scrap Bin	None	
F4D6J1-00024	BPEA	F4D6J1	154.75	18-Feb-10	287665.40	3836538.80	Non-MPPEH Debris	Scrap	N/A	N/A	N/A	1	5	15	Scrap Bin	None	
F4D6J1-00084	BPEA	F4D6J1	24.43	18-Feb-10	287662.00	3836516.20	Non-MPPEH Debris	Scrap	N/A	N/A	N/A	1	7	85	Scrap Bin	None	
F4D6J1-00088	BPEA	F4D6J1	21.81	18-Feb-10	287653.60	3836512.80	Non-MPPEH Debris	Scrap	N/A	N/A	N/A	1	0	0.2	Scrap Bin	None	
F4D6J1-00132	BPEA	F4D6J1	10.69	18-Feb-10	287676.00	3836524.40	Non-MPPEH Debris	Scrap	N/A	N/A	N/A	1	10	3	Scrap Bin	None	
F4D6J1-00149	BPEA	F4D6J1	7.93	18-Feb-10	287677.40	3836524.20	SHD	Shared	Shared	N/A	N/A	0	0	0	Left in Place	None	Shared with F4D6J1-00132
F4D6J1-00201	BPEA	F4D6J1	4	18-Feb-10	287652.20	3836513.00	Non-MPPEH Debris	Scrap	N/A	N/A	N/A	1	0	0.2	Scrap Bin	None	
F4D6J2-00162	BPEA	F4D6J2	12.82	18-Feb-10	287665.00	3836552.80	Non-MPPEH Debris	Scrap	N/A	N/A	N/A	1	20	0.5	Scrap Bin	None	
F4D6J2-00191	BPEA	F4D6J2	9.17	18-Feb-10	287661.20	3836555.00	Non-MPPEH Debris	Scrap	N/A	N/A	N/A	1	15	0.5	Scrap Bin	None	
F4E6A4-00023	BPEA	F4E6A4	173.02	18-Feb-10	287726.00	3836662.60	Non-MPPEH Debris	Scrap	N/A	N/A	N/A	1	15	10	Scrap Bin	None	
F4E6A4-00071	BPEA	F4E6A4	39.93	18-Feb-10	287725.20	3836664.20	Non-MPPEH Debris	Scrap	N/A	N/A	N/A	1	12	0.5	Scrap Bin	None	
F4E6A4-00198	BPEA	F4E6A4	8.41	18-Feb-10	287723.80	3836661.60	Non-MPPEH Debris	Scrap	N/A	N/A	N/A	1	10	50	Scrap Bin	None	
F4D6J5-00019	BPEA	F4D6J5	59.87	19-Feb-10	287685.20	3836707.40	Non-MPPEH Debris	Scrap	N/A	N/A	N/A	1	15	2	Scrap Bin	None	
F4D5H8-00004	BPEA	F4D5H8	1083.97	2/22/2010	287568.40	3836380.20	MPPEH	Rocket	Rocket, 3.5-inch, Practice, M29 Series, Rocket Warhead	None (empty)	M405	2	4	4	Consolidation Point	Demil	
F4D5H8-00001	BPEA	F4D5H8	2892.26	2/22/2010	287567.00	3836380.80	Non-MPPEH Debris	Scrap	N/A	N/A	N/A	1	0	10	Scrap Bin	None	
F4D5H8-00009	BPEA	F4D5H8	688.95	2/22/2010	287555.00	3836371.80	MPPEH	Rocket	Rocket, 3.5-inch, Practice, M29 Series	None (empty)	M405	10	4	21	Consolidation Point	Demil	
F4D5H8-00012	BPEA	F4D5H8	569.69	2/22/2010	287588.70	3836362.00	MPPEH	Rocket	Rocket, 3.5-inch, Practice, M29 Series, Rocket Warhead	None (empty)	M405	2	6	6	Consolidation Point	Demil	
F4D5H8-00026	BPEA	F4D5H8	379.17	2/22/2010	287556.00	3836386.40	MPPEH	Rocket	Rocket, 3.5-inch, Practice, M29 Series	None (empty)	M405	1	1	4	Consolidation Point	Demil	
F4D5H8-00028	BPEA	F4D5H8	365.37	2/22/2010	287554.20	3836367.20	MPPEH	Rocket	Rocket, 3.5-inch, Practice, M29 Series, Rocket Warhead	None (empty)	M405	2	4	4	Consolidation Point	Demil	
F4D5H8-00034	BPEA	F4D5H8	333.72	2/22/2010	287558.80	3836375.40	MPPEH	Rocket	Rocket, 3.5-inch, Practice, M29 Series	None (empty)	M405	1	3	4	Consolidation Point	Demil	
F4D5H8-00037	BPEA	F4D5H8	309.70	2/22/2010	287566.20	3836381.60	MPPEH	Rocket	Rocket, 3.5-inch, Practice, M29 Series, Rocket Warhead	None (empty)	M405	2	2	4	Consolidation Point	Demil	
F4D5H8-00042	BPEA	F4D5H8	289.55	2/22/2010	287558.80	3836373.00	MPPEH	Rocket	Rocket, 3.5-inch, Practice, M29 Series, Rocket Warhead	None (empty)	M405	1	3	2	Consolidation Point	Demil	
F4D5H8-00035	BPEA	F4D5H8	316.05	2/22/2010	287550.60	3836367.20	No Contact	No Contact	N / A	N / A	N / A	0	0	0	Left in Place	None	
F4D5H8-00044	BPEA	F4D5H8	284.61	2/22/2010	287557.20	3836380.80	MPPEH	Rocket	Rocket, 3.5-inch, Practice, M29 Series	None (empty)	M405	1	4	4	Consolidation Point	Demil	
F4D5H8-00059	BPEA	F4D5H8	223.36	2/22/2010	287568.40	3836373.40	MPPEH	Rocket	Rocket, 3.5-inch, Practice, M29 Series	None (empty)	M405	1	24	4	Consolidation Point	Demil	
F4D5H8-00067	BPEA	F4D5H8	197.69	2/22/2010	287588.20	3836363.80	MPPEH	Rocket	Rocket, 3.5-inch, Practice, M29 Series, Rocket Warhead	None (empty)	M405	1	5	2	Consolidation Point	Demil	
F4D5H8-00068	BPEA	F4D5H8	192.90	2/22/2010	287564.60	3836377.00	MPPEH	Rocket	Rocket, 3.5-inch, Practice, M29 Series	None (empty)	M405	2	12	6	Consolidation Point	Demil	
F4D5H8-00069	BPEA	F4D5H8	182.96	2/22/2010	287566.80	3836378.20	MPPEH	Rocket	Rocket, 3.5-inch, Practice, M29 Series	None (empty)	M405	1	3	3	Consolidation Point	Demil	
F4D5H8-00070	BPEA	F4D5H8	179.21	2/22/2010	287553.60	3836386.00	MPPEH	Rocket	Rocket, 3.5-inch, Practice, M29 Series, Rocket Warhead	None (empty)	M405	1	1	2	Consolidation Point	Demil	
F4D5H8-00077	BPEA	F4D5H8	163.71	2/22/2010	287583.80	3836355.20	MPPEH	Rocket	Rocket, 3.5-inch, Practice, M29 Series	None (empty)	M405	1	3	3	Consolidation Point	Demil	
F4D5H8-00089	BPEA	F4D5H8	132.69	2/22/2010	287562.00	3836387.20	MPPEH	Rocket	Rocket, 3.5-inch, Practice, M29 Series, Rocket Motor	None (empty)	M405	1	5	2	Consolidation Point	Demil	
F4D5H8-00098	BPEA	F4D5H8	113.60	2/22/2010	287586.20	3836360.20	MPPEH	Rocket	Rocket, 3.5-inch, Practice, M29 Series, Rocket Motor	None (empty)	M405	2	6	1	Consolidation Point	Demil	
F4D5H8-00100	BPEA	F4D5H8	110.42	2/22/2010	287557.40	3836377.50	MPPEH	Rocket	Rocket, 3.5-inch, Practice, M29 Series, Rocket Motor	None (empty)	Unfuzed	1	1	2	Consolidation Point	Demil	
F4D5H8-00101	BPEA	F4D5H8	110.26	2/22/2010	287558.60	3836388.50	MPPEH	Rocket	Rocket, 3.5-inch, Practice, M29 Series	None (empty)	M405	1	5	4	Consolidation Point	Demil	
F4D5H8-00102	BPEA	F4D5H8	109.85	2/22/2010	287554.30	3836361.20	MPPEH	Rocket	Rocket, 3.5-inch, Practice, M29 Series, Rocket Warhead	None (empty)	M405	2	24	5	Consolidation Point	Demil	
F4D5H8-00104	BPEA	F4D5H8	107.54	2/22/2010	287567.00	3836373.00	MPPEH	Rocket	Rocket, 3.5-inch, Practice, M29 Series	None (empty)	M405	1	8	4	Consolidation Point	Demil	
F4D5H8-00106	BPEA	F4D5H8	106.53	2/22/2010	287581.50	3836366.00	MPPEH	Rocket	Rocket, 3.5-inch, Practice, M29 Series	None (empty)	M405	1	3	4	Consolidation Point	Demil	
F4D5H8-00109	BPEA	F4D5H8	105.14	2/22/2010	287556.00	3836390.20	MPPEH	Rocket	Rocket, 3.5-inch, Practice, M29 Series, Rocket Motor	None (empty)	M405	1	8	1.5	Consolidation Point	Demil	
F4D5H8-00110	BPEA	F4D5H8	103.94	2/22/2010	287558.50	3836371.50	MPPEH	Rocket	Rocket, 3.5-inch, Practice, M29 Series, Rocket Motor	None (empty)	M405	1	3	2	Consolidation Point	Demil	
F4D5H8-00114	BPEA	F4D5H8	99.33	2/22/2010	287561.80	3836363.70	MPPEH	Rocket	Rocket, 3.5-inch, Practice, M29 Series	None (empty)	M405	1	7	3	Consolidation Point	Demil	
F4D5H8-00117	BPEA	F4D5H8	98.17	2/22/2010	287583.80	3836356.80	MPPEH	Rocket	Rocket, 3.5-inch, Practice, M29 Series, Rocket Warhead	None (empty)	M405	1	5	2	Consolidation Point	Demil	
F4D5H8-00122	BPEA	F4D5H8	88.60	2/22/2010	287552.60	3836367.50	MPPEH	Rocket	Rocket, 3.5-inch, Practice, M29 Series, Rocket Warhead	None (empty)	Unfuzed	1	2	2	Consolidation Point	Demil	
F4D5H8-00126	BPEA	F4D5H8	78.02	2/22/2010	287562.00	3836377.10	MPPEH	Rocket	Rocket, 3.5-inch, Practice, M29 Series, Rocket Warhead	None (empty)	M405	1	6	2.5	Consolidation Point	Demil	
F4D5H8-00133	BPEA	F4D5H8	68.54	2/22/2010	287581.80	3836353.20	MPPEH	Rocket	Rocket, 3.5-inch, Practice, M29 Series	None (empty)	M405	1	8	4	Consolidation Point	Demil	
F4D5H8-00134	BPEA	F4D5H8	64.82	2/22/2010	287568.40	3836377.00	MPPEH	Rocket	Rocket, 3.5-inch, Practice, M29 Series, Rocket Motor	None (empty)	Unfuzed	1	7	1	Consolidation Point	Demil	
F4D5H8-00135	BPEA	F4D5H8	63.34	2/22/2010	287558.00	3836369.60	MPPEH	Rocket	Rocket, 3.5-inch, Practice, M29 Series, Rocket Motor	None (empty)	Unfuzed	1	6	1	Consolidation Point	Demil	
F4D5H8-00136	BPEA	F4D5H8	61.94	2/22/2010	287570.80	3836380.40	MPPEH	Rocket	Rocket, 3.5-inch, Practice, M29 Series, Rocket Warhead	None (empty)	M405	1	2	2	Consolidation Point	Demil	
F4D5H8-00138	BPEA	F4D5H8	60.87	2/22/2010	287559.20	3836365.80	MPPEH	Rocket	Rocket, 3.5-inch, Practice, M29 Series, Rocket Warhead	None (empty)	Unfuzed	1	4	2	Consolidation Point	Demil	
F4D5H8-00139	BPEA	F4D5H8	59.93	2/22/2010	287559.40	3836364.00	MPPEH	Rocket	Rocket, 2.36-inch, Practice, M7 series	None (empty)	Unfuzed	1	4	1	Consolidation Point	Demil	
F4D5H8-00141	BPEA	F4D5H8	57.17	2/22/2010	287561.80	3836351.20	MPPEH	Rocket	Rocket, 3.5-inch, Practice, M29 Series, Rocket Warhead	None (empty)	Unfuzed	1	3	2.5	Consolidation Point	Demil	
F4D5H8-00144	BPEA	F4D5H8	54.89	2/22/2010	287554.40	3836390.00	MPPEH	Rocket	Rocket, 3.5-inch, Practice, M29 Series, Rocket Motor	None (empty)	Unfuzed	1	3	1	Consolidation Point	Demil	
F4D5H8-00147	BPEA	F4D5H8	52.30	2/22/2010	287557.80	3836368.20	MPPEH	Rocket	Rocket, 3.5-inch, Practice, M29 Series, Rocket Motor	None (empty)	Unfuzed	1	8	2	Consolidation Point	Demil	
F4D5H8-00151	BPEA	F4D5H8	48.39	2/22/2010	287560.40	3836351.60	MPPEH	Rocket	Rocket, 3.5-inch, Practice, M29 Series, Rocket Warhead	None (empty)	M405	1	6	4	Consolidation Point	Demil	
F4D5H8-00151	BPEA	F4D5H8	48.39	2/22/2010	287560.40	3836351.60	MPPEH	Rocket	Rocket, 2.36-inch, HEAT, M6 series	None (empty)	Unfuzed	1	6	2	Consolidation Point	Demil	
F4D5H8-00152	BPEA	F4D5H8	48.17	2/22/2010	287573.10	3836350.90	MPPEH	Rocket	Rocket, 3.5-inch, Practice, M29 Series, Rocket Warhead	None (empty)	M405	3	15	5	Consolidation Point	Demil	
F4D5H8-00154	BPEA	F4D5H8	46.14	2/22/2010	287579.60	3836366.00	MPPEH	Rocket	Rocket, 2.36-inch, Practice, M7 series	None (empty)	Unfuzed	1	10	2	Consolidation Point	Demil	
F4D5H8-00155	BPEA	F4D5H8	43.83	2/22/2010	287557.00	3836360.00	MPPEH	Rocket	Rocket, 3.5-inch, Practice, M29 Series	None (empty)	M405	1	4	4	Consolidation Point	Demil	
F4D5H8-00157	BPEA	F4D5H8	42.81	2/22/2010	287553.50	3836362.80	MPPEH	Rocket	Rocket, 3.5-inch, Practice, M29 Series	None (empty)	M405	1	8	4	Consolidation Point	Demil	
F4D5H8-00161	BPEA	F4D5H8	40.89	2/22/2010	287551.20	3836370.00	MPPEH	Rocket	Rocket, 2.36-inch, Practice, M7 series	None (empty)	Unfuzed	1	4	0.5	Consolidation Point	Demil	
F4D5H8-00150	BPEA	F4D5H8	51.57	2/22/2010	287553.10	3836378.50	Non-MPPEH Debris	Scrap	N/A	N/A	N/A	1	0	0.5	Scrap Bin	None	
F4D5H8-00166	BPEA	F4D5H8	35.96	2/22/2010	287586.00	3836366.20	MPPEH	Rocket	Rocket, 3.5-inch, Practice, M29 Series, Rocket Warhead	None (empty)	Unfuzed	1	6	2	Consolidation Point	Demil	
F4D5H8-00153	BPEA	F4D5H8	46.19	2/22/2010	287552.20	3836385.60	Non-MPPEH Debris	Scrap	N/A	N/A	N/A	1	1	1	Scrap Bin	None	
F4D5H8-00170	BPEA	F4D5H8	33.87	2/22/2010	287558.10	3836359.00	MPPEH	Rocket	Rocket, 3.5-inch, Practice, M29 Series, Rocket Motor	None (empty)	Unfuzed	1	6	2	Consolidation Point	Demil	
F4D5H8-00172	BPEA	F4D5H8	31.94	2/22/2010	287577.40	3836351.60	MPPEH	Rocket	Rocket, 3.5-inch, Practice, M29 Series	None (empty)	M405	1	10	4	Consolidation Point	Demil	
F4D5H8-00177	BPEA	F4D5H8	25.82	2/22/2010	287552.00	3836365.90	MPPEH	Rocket	Rocket, 2.36-inch, Practice, M7 series	None (empty)	Unfuzed	1	8	2	Consolidation Point	Demil	
F4D5H8-00179	BPEA	F4D5H8	23.88	2/22/2010	287578.60	3836365.20	MPPEH	Rocket	Rocket, 2.36-inch, Practice, M7 series	None (empty)	Unfuzed	1	10	2	Consolidation Point	Demil	
F4D5H8-00181	BPEA	F4D5H8	23.73	2/22/2010	287574.90	3836353.00	MPPEH	Rocket	Rocket, 3.5-inch, Practice, M29 Series, Rocket Warhead	None (empty)	M405	1	15	2	Consolidation Point	Demil	
F4D5H8-00182	BPEA	F4D5H8	23.60	2/22/2010	287558.50	3836355.40	MPPEH	Rocket	Rocket, 3.5-inch, Practice, M29 Series, Rocket Warhead	None (empty)	M405	1	24	2	Consolidation Point	Demil	
F4D5H8-00168	BPEA	F4D5H8	35.31	2/22/2010	287582.20	3836358.90	Non-MPPEH Debris	Scrap	N/A	N/A	N/A	1	10	0.2	Scrap Bin	None	

Anomaly Identification	Phase	Grid	Amplitude (millivolts)	Dig Date	Easting (UTM)	Northing (UTM)	Item Group	Item Class	Category	Filler	Fuze	Quantity	Depth (inch)	Weight (pound)	Action Taken	Demolition Required?	Item Comment
F4D5H8-00185	BPEA	F4D5H8	23.02	2/22/2010	287570.60	3836374.40	MPPEH	Rocket	Rocket, 3.5-inch, Practice, M29 Series, Rocket Warhead	None (empty)	M405	1	12	2.5	Consolidation Point	Demil	
F4D5H8-00199	BPEA	F4D5H8	17.75	2/22/2010	287558.20	3836354.00	MPPEH	Rocket	Rocket, 3.5-inch, Practice, M29 Series	None (empty)	M405	1	20	3	Consolidation Point	Demil	
F4D5H8-00205	BPEA	F4D5H8	14.51	2/22/2010	287554.20	3836354.20	MPPEH	Rocket	Rocket, 3.5-inch, Practice, M29 Series	None (empty)	M405	1	24	4	Consolidation Point	Demil	
F4D5H8-00210	BPEA	F4D5H8	12.69	2/22/2010	287550.60	3836364.60	MPPEH	Rocket	Rocket, 3.5-inch, Practice, M29 Series	None (empty)	M405	1	24	4	Consolidation Point	Demil	
F4D5H8-00190	BPEA	F4D5H8	20.99	2/22/2010	287550.00	3836370.50	No Contact	No Contact	N / A	N / A	N / A	0	0	0	Left in Place	None	
F4D5H8-00192	BPEA	F4D5H8	19.91	2/22/2010	287583.00	3836359.60	Non-MPPEH Debris	Scrap	N/A	N/A	N/A	1	8	0.2	Scrap Bin	None	
F4D5H8-00193	BPEA	F4D5H8	19.61	2/22/2010	287575.50	3836355.90	Non-MPPEH Debris	Scrap	N/A	N/A	N/A	1	5	0.1	Scrap Bin	None	
F4D5H8-00249	BPEA	F4D5H8	4.46	2/22/2010	287550.50	3836363.20	MPPEH	Rocket	Rocket, 3.5-inch, Practice, M29 Series, Rocket Warhead	None (empty)	Unfuzed	1	24	2	Consolidation Point	Demil	
F4D5H8-00209	BPEA	F4D5H8	13.36	2/22/2010	287556.60	3836383.40	Non-MPPEH Debris	Scrap	N/A	N/A	N/A	1	2	1	Scrap Bin	None	
F4D5H8-00220	BPEA	F4D5H8	9.28	2/22/2010	287561.80	3836359.90	No Contact	No Contact	N / A	N / A	N / A	0	0	0	Left in Place	None	
F4D5H8-00221	BPEA	F4D5H8	9.23	2/22/2010	287566.00	3836379.30	Non-MPPEH Debris	Scrap	N/A	N/A	N/A	1	2	0.2	Scrap Bin	None	
F4D5H8-00223	BPEA	F4D5H8	9.05	2/22/2010	287551.70	3836375.90	Non-MPPEH Debris	Scrap	N/A	N/A	N/A	1	3	0.5	Scrap Bin	None	
F4D5H8-00226	BPEA	F4D5H8	8.66	2/22/2010	287550.40	3836373.60	No Contact	No Contact	N / A	N / A	N / A	0	0	0	Left in Place	None	
F4D5H8-00227	BPEA	F4D5H8	8.56	2/22/2010	287557.30	3836385.10	Non-MPPEH Debris	Scrap	N/A	N/A	N/A	1	2	0.1	Scrap Bin	None	
F4D5H8-00232	BPEA	F4D5H8	7.32	2/22/2010	287570.20	3836370.30	No Contact	No Contact	N / A	N / A	N / A	0	0	0	Left in Place	None	
F4D5H8-00233	BPEA	F4D5H8	6.66	2/22/2010	287553.60	3836350.90	Non-MPPEH Debris	Scrap	N/A	N/A	N/A	1	0	2	Scrap Bin	None	
F4D5H8-00235	BPEA	F4D5H8	6.02	2/22/2010	287558.20	3836392.40	Non-MPPEH Debris	Scrap	N/A	N/A	N/A	1	6	0.1	Scrap Bin	None	
F4D5H8-00238	BPEA	F4D5H8	5.87	2/22/2010	287555.00	3836357.40	No Contact	No Contact	N / A	N / A	N / A	0	0	0	Left in Place	None	
F4D5H8-00240	BPEA	F4D5H8	5.63	2/22/2010	287571.30	3836351.40	No Contact	No Contact	N / A	N / A	N / A	0	0	0	Left in Place	None	
F4D5H8-00241	BPEA	F4D5H8	5.63	2/22/2010	287563.20	3836378.40	Non-MPPEH Debris	Scrap	N/A	N/A	N/A	1	4	0.2	Scrap Bin	None	
F4D5H8-00250	BPEA	F4D5H8	4.39	2/22/2010	287569.80	3836367.80	No Contact	No Contact	N / A	N / A	N / A	0	0	0	Left in Place	None	
F4D5H8-00258	BPEA	F4D5H8	3.55	2/22/2010	287579.40	3836357.00	Non-MPPEH Debris	Scrap	N/A	N/A	N/A	1	5	0.1	Scrap Bin	None	
F4D5I0-00092	BPEA	F4D5I0	60.83	2/22/2010	287649.20	3836480.20	Non-MPPEH Debris	Scrap	N/A	N/A	N/A	1	18	7	Scrap Bin	None	
F4D5J0-00002	BPEA	F4D5J0	386.59	22-Feb-10	287651.40	3836479.60	Non-MPPEH Debris	Scrap	N/A	N/A	N/A	1	18	5	Scrap Bin	None	
F4D6I1-00005	BPEA	F4D6I1	825.92	2/22/2010	287620.80	3836549.90	Non-MPPEH Debris	Scrap	N/A	N/A	N/A	1	15	250	Scrap Bin	None	
F4D6I1-00006	BPEA	F4D6I1	806.05	2/22/2010	287625.50	3836550.00	Non-MPPEH Debris	Scrap	N/A	N/A	N/A	1	20	200	Scrap Bin	None	
F4D6I1-00017	BPEA	F4D6I1	298.88	2/22/2010	287618.30	3836546.60	Non-MPPEH Debris	Scrap	N/A	N/A	N/A	1	30	30	Scrap Bin	None	
F4D6I1-00020	BPEA	F4D6I1	274.93	2/22/2010	287619.40	3836549.20	Non-MPPEH Debris	Scrap	N/A	N/A	N/A	1	45	5	Scrap Bin	None	
F4D6I1-00025	BPEA	F4D6I1	231.22	2/22/2010	287617.00	3836545.80	Non-MPPEH Debris	Scrap	N/A	N/A	N/A	1	30	15	Scrap Bin	None	
F4D6I1-00030	BPEA	F4D6I1	209.82	2/22/2010	287620.00	3836548.00	Non-MPPEH Debris	Scrap	N/A	N/A	N/A	1	35	10	Scrap Bin	None	
F4D6I1-00039	BPEA	F4D6I1	171.60	2/22/2010	287614.80	3836528.60	Non-MPPEH Debris	Scrap	N/A	N/A	N/A	1	15	3	Scrap Bin	None	
F4D6I1-00059	BPEA	F4D6I1	115.04	2/22/2010	287620.80	3836546.00	Non-MPPEH Debris	Scrap	N/A	N/A	N/A	1	40	10	Scrap Bin	None	
F4D6I1-00066	BPEA	F4D6I1	99.05	2/22/2010	287615.10	3836544.60	Non-MPPEH Debris	Scrap	N/A	N/A	N/A	1	35	5	Scrap Bin	None	
F4D6I1-00095	BPEA	F4D6I1	49.59	2/22/2010	287623.00	3836549.40	Non-MPPEH Debris	Scrap	N/A	N/A	N/A	1	20	2	Scrap Bin	None	
F4D6I2-00007	BPEA	F4D6I2	1034.29	2/22/2010	287625.60	3836550.80	Non-MPPEH Debris	Scrap	N/A	N/A	N/A	1	45	100	Scrap Bin	None	
F4D6I2-00024	BPEA	F4D6I2	217.00	2/22/2010	287618.90	3836550.10	Non-MPPEH Debris	Scrap	N/A	N/A	N/A	1	45	50	Scrap Bin	None	
F4D5H8-00045	BPEA	F4D5H8	283.67	2/23/2010	287578.50	3836391.90	MPPEH	Grenade	Grenade, Signal, Illumination, 40mm, M583	None (empty)	Unfuzed	1	2	0.1	Consolidation Point	Demil	
F4D5H8-00118	BPEA	F4D5H8	97.35	2/23/2010	287595.40	3836384.00	MPPEH	Grenade	Grenade, Rifle, M9	None (empty)	Unfuzed	1	1	0.5	Consolidation Point	Demil	
F4D5H8-00173	BPEA	F4D5H8	31.33	2/23/2010	287564.70	3836359.20	MPPEH	Grenade	Grenade, Signal, Illumination, 40mm, M583	None (empty)	Unfuzed	1	1	0.1	Consolidation Point	Demil	
F4D5H8-00006	BPEA	F4D5H8	884.01	2/23/2010	287589.60	3836392.80	MPPEH	Rocket	Rocket, 3.5-inch, Practice, M29 Series	None (empty)	M405	1	2	4	Consolidation Point	Demil	
F4D5H8-00007	BPEA	F4D5H8	881.11	2/23/2010	287582.60	3836398.00	MPPEH	Rocket	Rocket, 3.5-inch, Practice, M29 Series	None (empty)	M405	4	1	16	Consolidation Point	Demil	
F4D5H8-00010	BPEA	F4D5H8	619.74	2/23/2010	287577.40	3836387.60	MPPEH	Rocket	Rocket, 3.5-inch, Practice, M29 Series, Rocket Warhead	None (empty)	M405	3	4	6	Consolidation Point	Demil	
F4D5H8-00013	BPEA	F4D5H8	567.01	2/23/2010	287598.80	3836398.00	MPPEH	Rocket	Rocket, 3.5-inch, Practice, M29 Series, Rocket Warhead	None (empty)	M405	2	6	6	Consolidation Point	Demil	
F4D5H8-00015	BPEA	F4D5H8	522.48	2/23/2010	287565.60	3836388.60	MPPEH	Rocket	Rocket, 3.5-inch, Practice, M29 Series	None (empty)	M405	1	4	4	Consolidation Point	Demil	
F4D5H8-00020	BPEA	F4D5H8	420.21	2/23/2010	287569.00	3836383.80	MPPEH	Rocket	Rocket, 3.5-inch, Practice, M29 Series	None (empty)	M405	1	2	4	Consolidation Point	Demil	
F4D5H8-00021	BPEA	F4D5H8	416.59	2/23/2010	287597.10	3836395.00	MPPEH	Rocket	Rocket, 3.5-inch, Practice, M29 Series	None (empty)	M405	4	2	16	Consolidation Point	Demil	
F4D5H8-00022	BPEA	F4D5H8	413.30	2/23/2010	287571.40	3836392.60	MPPEH	Rocket	Rocket, 3.5-inch, Practice, M29 Series	None (empty)	M405	2	6	8	Consolidation Point	Demil	
F4D5H8-00023	BPEA	F4D5H8	412.98	2/23/2010	287576.60	3836385.60	MPPEH	Rocket	Rocket, 3.5-inch, Practice, M29 Series, Rocket Warhead	None (empty)	M405	2	5	6	Consolidation Point	Demil	
F4D5H8-00031	BPEA	F4D5H8	344.14	2/23/2010	287597.00	3836399.50	MPPEH	Rocket	Rocket, 3.5-inch, Practice, M29 Series	None (empty)	M405	3	14	6	Consolidation Point	Demil	
F4D5H8-00038	BPEA	F4D5H8	304.51	2/23/2010	287576.80	3836391.40	MPPEH	Rocket	Rocket, 3.5-inch, Practice, M29 Series	None (empty)	M405	1	4	4	Consolidation Point	Demil	
F4D5H8-00039	BPEA	F4D5H8	303.56	2/23/2010	287564.00	3836387.20	MPPEH	Rocket	Rocket, 3.5-inch, Practice, M29 Series	None (empty)	M405	1	2	4	Consolidation Point	Demil	
F4D5H8-00036	BPEA	F4D5H8	314.24	2/23/2010	287550.20	3836391.80	No Contact	No Contact	N / A	N / A	N / A	0	0	0	Left in Place	None	
F4D5H8-00045	BPEA	F4D5H8	283.67	2/23/2010	287578.50	3836391.90	MPPEH	Rocket	Rocket, 3.5-inch, Practice, M29 Series	None (empty)	M405	1	1	4	Consolidation Point	Demil	
F4D5H8-00046	BPEA	F4D5H8	279.09	2/23/2010	287595.80	3836386.20	MPPEH	Rocket	Rocket, 3.5-inch, Practice, M29 Series, Rocket Warhead	None (empty)	M405	1	2	2	Consolidation Point	Demil	
F4D5H8-00052	BPEA	F4D5H8	255.58	2/23/2010	287597.40	3836392.60	MPPEH	Rocket	Rocket, 3.5-inch, Practice, M29 Series	None (empty)	M405	1	2	4	Consolidation Point	Demil	
F4D5H8-00055	BPEA	F4D5H8	236.08	2/23/2010	287555.00	3836397.40	MPPEH	Rocket	Rocket, 3.5-inch, Practice, M29 Series, Rocket Warhead	None (empty)	M405	2	7	4	Consolidation Point	Demil	
F4D5H8-00064	BPEA	F4D5H8	207.51	2/23/2010	287573.40	3836387.60	MPPEH	Rocket	Rocket, 3.5-inch, Practice, M29 Series	None (empty)	M405	1	2	4	Consolidation Point	Demil	
F4D5H8-00056	BPEA	F4D5H8	235.26	2/23/2010	287571.70	3836390.90	Non-MPPEH Debris	Scrap	N/A	N/A	N/A	2	8	5	Scrap Bin	None	
F4D5H8-00057	BPEA	F4D5H8	230.88	2/23/2010	287550.00	3836396.50	No Contact	No Contact	N / A	N / A	N / A	0	0	0	Left in Place	None	
F4D5H8-00074	BPEA	F4D5H8	173.53	2/23/2010	287550.60	3836393.80	MPPEH	Rocket	Rocket, 3.5-inch, Practice, M29 Series, Rocket Warhead	None (empty)	M405	1	3	2	Consolidation Point	Demil	
F4D5H8-00075	BPEA	F4D5H8	171.66	2/23/2010	287580.80	3836392.60	MPPEH	Rocket	Rocket, 3.5-inch, Practice, M29 Series	None (empty)	M405	1	2	4	Consolidation Point	Demil	
F4D5H8-00078	BPEA	F4D5H8	159.02	2/23/2010	287593.00	3836394.20	MPPEH	Rocket	Rocket, 3.5-inch, Practice, M29 Series	None (empty)	M405	1	2	4	Consolidation Point	Demil	
F4D5H8-00079	BPEA	F4D5H8	155.35	2/23/2010	287589.40	3836397.00	MPPEH	Rocket	Rocket, 3.5-inch, Practice, M29 Series, Rocket Warhead	None (empty)	M405	1	1	2	Consolidation Point	Demil	
F4D5H8-00080	BPEA	F4D5H8	154.72	2/23/2010	287565.00	3836386.10	MPPEH	Rocket	Rocket, 3.5-inch, Practice, M29 Series, Rocket Warhead	None (empty)	M405	1	4	2	Consolidation Point	Demil	
F4D5H8-00081	BPEA	F4D5H8	153.30	2/23/2010	287598.60	3836392.00	MPPEH	Rocket	Rocket, 3.5-inch, Practice, M29 Series, Rocket Warhead	None (empty)	M405	1	3	2	Consolidation Point	Demil	
F4D5H8-00088	BPEA	F4D5H8	132.99	2/23/2010	287571.20	3836389.20	MPPEH	Rocket	Rocket, 3.5-inch, Practice, M29 Series, Rocket Motor	None (empty)	Unfuzed	1	4	1	Consolidation Point	Demil	
F4D5H8-00095	BPEA	F4D5H8	121.88	2/23/2010	287597.10	3836397.80	MPPEH	Rocket	Rocket, 3.5-inch, Practice, M29 Series, Rocket Warhead	None (empty)	M405	2	4	6	Consolidation Point	Demil	
F4D5H8-00103	BPEA	F4D5H8	109.41	2/23/2010	287575.20	3836379.50	MPPEH	Rocket	Rocket, 3.5-inch, Practice, M29 Series, Rocket Warhead	None (empty)	Unfuzed	1	2	2	Consolidation Point	Demil	
F4D5H8-00107	BPEA	F4D5H8	105.82	2/23/2010	287561.20	3836372.10	MPPEH	Rocket	Rocket, 3.5-inch, Practice, M29 Series, Rocket Motor	None (empty)	M405	2	5	2	Consolidation Point	Demil	
F4D5H8-00111	BPEA	F4D5H8	102.09	2/23/2010	287599.40	3836399.40	MPPEH	Rocket	Rocket, 3.5-inch, Practice, M29 Series	None (empty)	M405	1	1	4	Consolidation Point	Demil	
F4D5H8-00112	BPEA	F4D5H8	101.69	2/23/2010	287587.60	3836399.30	MPPEH	Rocket	Rocket, 3.5-inch, Practice, M29 Series	None (empty)	M405	2	3	8	Consolidation Point	Demil	
F4D5H8-00116	BPEA	F4D5H8	98.31	2/23/2010	287552.80	3836396.20	MPPEH	Rocket	Rocket, 3.5-inch, Practice, M29 Series, Rocket Warhead	None (empty)	M405	1	2	2	Consolidation Point	Demil	
F4D5H8-00118	BPEA	F4D5H8	97.35	2/23/2010	287595.40	3836384.00	MPPEH	Rocket	Rocket, 3.5-inch, Practice, M29 Series, Rocket Warhead	None (empty)	M405	1	10	2	Consolidation Point	Demil	
F4D5H8-00119	BPEA	F4D5H8	95.43	2/23/2010	287584.40	3836390.40	MPPEH	Rocket	Rocket, 3.5-inch, Practice, M29 Series	None (empty)	M405	2	7	4	Consolidation Point	Demil	
F4D5H8-00120	BPEA	F4D5H8	95.02	2/23/2010	287552.20	3836394.20	MPPEH	Rocket	Rocket, 2.36-inch, Practice, M7 series, Rocket Warhead	None (empty)	Unfuzed	1	3	1	Consolidation Point	Demil	
F4D5H8-00120	BPEA	F4D5H8	95.02	2/23/2010	287552.20	3836394.20	MPPEH	Rocket	Rocket, 3.5-inch, Practice, M29 Series, Rocket Motor	None (empty)	Unfuzed	1	2	0.5	Consolidation Point	Demil	
F4D5H8-00123	BPEA	F4D5H8	88.31	2/23/2010	287575.40	3836389.00	MPPEH	Rocket	Rocket, 3.5-inch, Practice, M29 Series	None (empty)	M405	1	2	4	Consolidation Point	Demil	
F4D5H8-00127	BPEA	F4D5H8	77.77	2/23/2010	287599.80	3836391.10	MPPEH	Rocket	Rocket, 3.5-inch, Practice, M29 Series, Rocket Warhead	None (empty)	M405	1	6	2	Consolidation Point	Demil	
F4D5H8-00148	BPEA	F4D5H8	51.71	2/23/2010	287571.60	3836353.20	MPPEH	Rocket	Rocket, 3.5-inch, Practice, M29 Series, Rocket Warhead	None (empty)	M405	1	2	2	Consolidation Point	Demil	
F4D5H8-00159	BPEA	F4D5H8	41.52	2/23/2010	287595.40	3836393.40	MPPEH	Rocket	Rocket, 3.5-inch, Practice, M29 Series, Rocket Warhead	None (empty)	M405	1	3	2	Consolidation Point	Demil	
F4D5H8-00174	BPEA	F4D5H8	30.57	2/23/2010	287569.90	3836384.60	Non-MPPEH Debris	Scrap	N/A	N/A	N/A	1	4	0.2	Scrap Bin	None	
F4D5H8-00208	BPEA	F4D5H8	13.78	2/23/2010	287574.40	3836373.60	MPPEH	Rocket	Rocket, 3.5-inch, Practice, M29 Series	None (empty)	M405	1	5	3	Consolidation Point	Demil	
F4D5H8-00196	BPEA	F4D5H8	18.72	2/23/2010	287568.90	3836352.50	No Contact	No Contact	N / A	N / A	N / A	0	0	0	Left in Place	None	
F4D5H8-00200	BPEA	F4D5H8	17.75	2/23/2010	287551.40	3836398.00	Non-MPPEH Debris	Scrap	N/A	N/A	N/A	1	3	0.5	Scrap Bin	None	
F4D5H8-00201	BPEA	F4D5H8	17.63	2/23/2010	287582.80	3836391.20	Non-MPPEH Debris	Scrap	N/A	N/A	N/A	1	7	0.2	Scrap Bin	None	
F4D5H8-00224	BPEA	F4D5H8	9.01	2/23/2010	287593.20	3836382.60	Non-MPPEH Debris	Scrap	N/A	N/A	N/A	1	8	1	Scrap Bin	None	
F4D5H8-00225	BPEA	F4D5H8	8.77	2/23/2010	287560.00	3836356.60	Non-MPPEH Debris	Scrap	N/A	N/A	N/A	1	4	0.1	Scrap Bin	None	
F4D5H8-00229	BPEA	F4D5H8	8.08	2/23/2010	287567.00	3836365.70	No Contact	No Contact	N / A	N / A	N / A	0	0	0	Left in Place	None	
F4D5H8-00252	BPEA	F4D5H8	4.08	2/23/2010	287569.00	3836362.40	No Contact	No Contact	N / A	N / A	N / A	0	0	0	Left in Place	None	
F4D5H9-00021	BPEA	F4D5H9	353.65	2/23/2010	287596.40	3836401.20	MPPEH	Rocket	Rocket, 3.5-inch, Practice, M29 Series, Rocket Warhead	None (empty)	Unfuzed	1	6	4	Consolidation Point	Demil	
F4D5H9-00023	BPEA	F4D5H9	333.71	2/23/2010	287590.40	3836406.90	MPPEH	Rocket	Rocket, 3.5-inch, Practice, M29 Series	None (empty)	M405	1	1	8	Consolidation Point	Demil	
F4D5H9-00053	BPEA	F4D5H9	157.52	2/23/2010	287588.70	3836408.40	MPPEH	Rocket	Rocket, 3.5-inch, Practice, M29 Series, Rocket Motor	None (empty)	Unfuzed	1	6	2	Consolidation Point	Demil	
F4D5H9-00054	BPEA	F4D5H9	154.95	2/23/2010	287585.40	3836412.60	MPPEH	Rocket	Rocket, 3.5-inch, Practice, M29 Series, Rocket Warhead	None (empty)	M405	2	6	12	Consolidation Point	Demil	
F4D5H9-00056	BPEA	F4D5H9	152.49	2/23/2010	287579.80	3836406.70	MPPEH	Rocket	Rocket, 3.5-inch, Practice, M29 Series	None (empty)	M405	1	4	8	Consolidation Point	Demil	
F4D5H9-00067	BPEA	F4D5H9	129.54	2/23/2010	287581.40	3836407.70	MPPEH	Rocket	Rocket, 3.5-inch, Practice, M29 Series, Rocket Warhead	None (empty)	Unfuzed	1	5	4	Consolidation Point	Demil	
F4D5H9-00081	BPEA	F4D5H9	78.37	2/23/2010	287586.80	3836409.30	Non-MPPEH Debris	Scrap	N/A	N/A	N/A	1	2	0.2	Scrap Bin	None	
F4D5H9-00094	BPEA	F4D5H9	51.44	2/23/2010	287598.10	3836401.50	MPPEH	Rocket	Rocket, 3.5-inch, Practice, M29 Series, Rocket Motor	None (empty)	M405	1	2	4	Consolidation Point	Demil	
F4D5H9-00109	BPEA	F4D5H9	30.22	2/23/2010	287575.80	3836413.00	MPPEH	Rocket	Rocket, 3.5-inch, Practice, M29 Series, Rocket Warhead	None (empty)	Unfuzed	1	6	4	Consolidation Point	Demil	

Anomaly Identification	Phase	Grid	Amplitude (millivolts)	Dig Date	Easting (UTM)	Northing (UTM)	Item Group	Item Class	Category	Filler	Fuze	Quantity	Depth (inch)	Weight (pound)	Action Taken	Demolition Required?	Item Comment
F4D5H9-00103	BPEA	F4D5H9	37.18	2/23/2010	287580.40	3836410.60	Non-MPPEH Debris	Scrap	N/A	N/A	N/A	1	4	0.3	Scrap Bin	None	
F4D5H9-00134	BPEA	F4D5H9	13.32	2/23/2010	287577.20	3836413.60	MPPEH	Rocket	Rocket, 3.5-inch, Practice, M29 Series, Rocket Motor	None (empty)	M405	1	9	2	Consolidation Point	Demil	
F4D5H9-00131	BPEA	F4D5H9	15.17	2/23/2010	287596.40	3836402.80	Non-MPPEH Debris	Scrap	N/A	N/A	N/A	1	4	0.2	Scrap Bin	None	
F4D5I8-00002	BPEA	F4D5I8	396.68	2/23/2010	287602.40	3836393.20	MPPEH	Rocket	Rocket, 3.5-inch, Practice, M29 Series	None (empty)	M405	2	6	10	Consolidation Point	Demil	
F4D5I8-00003	BPEA	F4D5I8	315.71	2/23/2010	287600.90	3836394.60	MPPEH	Rocket	Rocket, 3.5-inch, Practice, M29 Series, Rocket Warhead	None (empty)	M405	4	8	16	Consolidation Point	Demil	
F4D5I8-00004	BPEA	F4D5I8	258.43	2/23/2010	287602.40	3836389.80	MPPEH	Rocket	Rocket, 3.5-inch, Practice, M29 Series, Rocket Warhead	None (empty)	M405	1	1	4	Consolidation Point	Demil	
F4D5I8-00005	BPEA	F4D5I8	231.95	2/23/2010	287600.80	3836391.60	MPPEH	Rocket	Rocket, 3.5-inch, Practice, M29 Series, Rocket Motor	None (empty)	M405	1	1	2	Consolidation Point	Demil	
F4D5I8-00006	BPEA	F4D5I8	223.57	2/23/2010	287606.80	3836390.40	MPPEH	Rocket	Rocket, 3.5-inch, Practice, M29 Series, Rocket Motor	None (empty)	M405	1	1	2	Consolidation Point	Demil	
F4D5I8-00007	BPEA	F4D5I8	97.87	2/23/2010	287604.40	3836392.20	MPPEH	Rocket	Rocket, 3.5-inch, Practice, M29 Series, Rocket Motor	None (empty)	Unfuzed	1	3	4	Consolidation Point	Demil	
F4D5I8-00008	BPEA	F4D5I8	96.40	2/23/2010	287600.20	3836397.20	MPPEH	Rocket	Rocket, 3.5-inch, Practice, M29 Series	None (empty)	M405	1	4	8	Consolidation Point	Demil	
F4D5I8-00008	BPEA	F4D5I8	96.40	2/23/2010	287600.20	3836397.20	MPPEH	Rocket	Rocket, 2.36-inch, HEAT, M6 series	None (empty)	Unfuzed	1	2	3	Consolidation Point	Demil	
F4D5I8-00009	BPEA	F4D5I8	70.45	2/23/2010	287602.80	3836396.00	MPPEH	Rocket	Rocket, 3.5-inch, Practice, M29 Series, Rocket Motor	None (empty)	M405	1	6	3	Consolidation Point	Demil	
F4D5I8-00010	BPEA	F4D5I8	56.39	2/23/2010	287603.80	3836389.60	MPPEH	Rocket	Rocket, 3.5-inch, Practice, M29 Series	None (empty)	M405	1	12	8	Consolidation Point	Demil	
F4D5I8-00012	BPEA	F4D5I8	34.23	2/23/2010	287604.10	3836387.70	MPPEH	Rocket	Rocket, 3.5-inch, Practice, M29 Series, Rocket Warhead	None (empty)	M405	2	14	10	Consolidation Point	Demil	
F4D5I8-00013	BPEA	F4D5I8	26.69	2/23/2010	287600.90	3836397.90	MPPEH	Rocket	Rocket, 2.36-inch, Practice, M7 series	None (empty)	Unfuzed	1	4	0.5	Consolidation Point	Demil	
F4D5I8-00016	BPEA	F4D5I8	24.52	2/23/2010	287603.80	3836394.60	MPPEH	Rocket	Rocket, 3.5-inch, Practice, M29 Series, Rocket Motor	None (empty)	Unfuzed	1	6	3	Consolidation Point	Demil	
F4D5I8-00019	BPEA	F4D5I8	21.82	2/23/2010	287601.20	3836387.40	MPPEH	Rocket	Rocket, 3.5-inch, Practice, M29 Series, Rocket Motor	None (empty)	M405	1	8	4	Consolidation Point	Demil	
F4D5I8-00020	BPEA	F4D5I8	17.12	2/23/2010	287602.40	3836388.30	MPPEH	Rocket	Rocket, 3.5-inch, Practice, M29 Series, Rocket Warhead	None (empty)	M405	1	6	4	Consolidation Point	Demil	
F4D5I8-00023	BPEA	F4D5I8	13.06	2/23/2010	287600.80	3836379.40	MPPEH	Rocket	Rocket, 3.5-inch, Practice, M29 Series, Rocket Motor	None (empty)	M405	1	8	4	Consolidation Point	Demil	
F4D5I8-00014	BPEA	F4D5I8	25.78	2/23/2010	287614.60	3836398.80	Non-MPPEH Debris	Scrap	N/A	N/A	N/A	1	3	0.5	Scrap Bin	None	
F4D5I8-00017	BPEA	F4D5I8	23.57	2/23/2010	287611.80	3836399.30	Non-MPPEH Debris	Scrap	N/A	N/A	N/A	1	4	0.1	Scrap Bin	None	
F4D5I8-00018	BPEA	F4D5I8	23.39	2/23/2010	287607.40	3836394.00	Non-MPPEH Debris	Scrap	N/A	N/A	N/A	1	15	20	Scrap Bin	None	
F4D5I8-00021	BPEA	F4D5I8	14.81	2/23/2010	287611.00	3836397.80	Non-MPPEH Debris	Scrap	N/A	N/A	N/A	1	10	0.1	Scrap Bin	None	
F4D5I8-00024	BPEA	F4D5I8	10.64	2/23/2010	287602.00	3836384.20	Non-MPPEH Debris	Scrap	N/A	N/A	N/A	1	4	0.3	Scrap Bin	None	
F4D5I8-00026	BPEA	F4D5I8	8.29	2/23/2010	287610.40	3836397.00	Non-MPPEH Debris	Scrap	N/A	N/A	N/A	1	4	0.1	Scrap Bin	None	
F4D5I8-00027	BPEA	F4D5I8	7.58	2/23/2010	287609.00	3836394.20	Non-MPPEH Debris	Scrap	N/A	N/A	N/A	1	5	0.1	Scrap Bin	None	
F4D5I8-00028	BPEA	F4D5I8	5.28	2/23/2010	287603.80	3836384.40	Non-MPPEH Debris	Scrap	N/A	N/A	N/A	1	3	0.2	Scrap Bin	None	
F4D5I8-00029	BPEA	F4D5I8	5.00	2/23/2010	287604.60	3836385.20	Non-MPPEH Debris	Scrap	N/A	N/A	N/A	1	4	0.2	Scrap Bin	None	
F4D5I8-00030	BPEA	F4D5I8	4.13	2/23/2010	287606.40	3836397.40	Non-MPPEH Debris	Scrap	N/A	N/A	N/A	1	2	0.1	Scrap Bin	None	
F4D5I8-00031	BPEA	F4D5I8	4.12	2/23/2010	287610.40	3836394.60	Non-MPPEH Debris	Scrap	N/A	N/A	N/A	1	2	0.1	Scrap Bin	None	
F4D6I1-00010	BPEA	F4D6I1	424.00	2/23/2010	287608.90	3836550.00	Non-MPPEH Debris	Scrap	N/A	N/A	N/A	1	48	500	Scrap Bin	None	
F4D6I1-00082	BPEA	F4D6I1	67.01	2/23/2010	287615.30	3836548.40	Non-MPPEH Debris	Scrap	N/A	N/A	N/A	1	35	5	Scrap Bin	None	
F4D6I2-00074	BPEA	F4D6I2	34.37	2/23/2010	287635.00	3836600.00	Non-MPPEH Debris	Scrap	N/A	N/A	N/A	1	45	10	Scrap Bin	None	
F4D5H9-00059	BPEA	F4D5H9	144.13	2/24/2010	287567.80	3836407.00	MPPEH	Flare	Signal, Illum, M127A1, Star Parachute	None (empty)	Unfuzed	1	3	0.2	Consolidation Point	Demil	
F4D5H8-00058	BPEA	F4D5H8	226.75	2/24/2010	287581.80	3836380.00	MPPEH	Rocket	Rocket, 3.5-inch, Practice, M29 Series, Rocket Warhead	None (empty)	M405	1	4	2	Consolidation Point	Demil	
F4D5H8-00091	BPEA	F4D5H8	129.47	2/24/2010	287550.60	3836386.60	MPPEH	Rocket	Rocket, 3.5-inch, Practice, M29 Series, Rocket Warhead	None (empty)	Unfuzed	1	6	1	Consolidation Point	Demil	
F4D5H8-00115	BPEA	F4D5H8	98.65	2/24/2010	287596.20	3836391.40	MPPEH	Rocket	Rocket, 3.5-inch, Practice, M29 Series, Rocket Motor	None (empty)	M405	2	3	1.5	Consolidation Point	Demil	
F4D5H8-00180	BPEA	F4D5H8	23.82	2/24/2010	287580.00	3836363.70	MPPEH	Rocket	Rocket, 3.5-inch, Practice, M29 Series, Rocket Motor	None (empty)	M405	1	4	4	Consolidation Point	Demil	
F4D5H9-00003	BPEA	F4D5H9	973.04	2/24/2010	287555.20	3836410.20	MPPEH	Rocket	Rocket, 3.5-inch, Practice, M29 Series, Rocket Warhead	None (empty)	M405	3	3	16	Consolidation Point	Demil	
F4D5H9-00004	BPEA	F4D5H9	814.70	2/24/2010	287559.30	3836414.80	MPPEH	Rocket	Rocket, 3.5-inch, Practice, M29 Series, Rocket Warhead	None (empty)	M405	2	1	13	Consolidation Point	Demil	
F4D5H9-00005	BPEA	F4D5H9	753.40	2/24/2010	287558.90	3836400.60	MPPEH	Rocket	Rocket, 3.5-inch, Practice, M29 Series	None (empty)	M405	3	10	20	Consolidation Point	Demil	
F4D5H9-00006	BPEA	F4D5H9	611.79	2/24/2010	287564.80	3836418.40	MPPEH	Rocket	Rocket, 3.5-inch, Practice, M29 Series, Rocket Motor	None (empty)	M405	1	1	3	Consolidation Point	Demil	
F4D5H9-00007	BPEA	F4D5H9	595.27	2/24/2010	287553.60	3836410.60	MPPEH	Rocket	Rocket, 3.5-inch, Practice, M29 Series	None (empty)	M405	1	1	8	Consolidation Point	Demil	
F4D5H9-00008	BPEA	F4D5H9	567.27	2/24/2010	287556.60	3836412.40	MPPEH	Rocket	Rocket, 3.5-inch, Practice, M29 Series	None (empty)	M405	1	2	8	Consolidation Point	Demil	
F4D5H9-00009	BPEA	F4D5H9	526.51	2/24/2010	287563.20	3836402.80	MPPEH	Rocket	Rocket, 3.5-inch, Practice, M29 Series	None (empty)	M405	3	8	20	Consolidation Point	Demil	
F4D5H9-00010	BPEA	F4D5H9	523.65	2/24/2010	287599.20	3836443.40	MPPEH	Rocket	Rocket, 3.5-inch, Practice, M29 Series	None (empty)	M405	1	3	8	Consolidation Point	Demil	
F4D5H9-00011	BPEA	F4D5H9	422.76	2/24/2010	287559.20	3836423.00	MPPEH	Rocket	Rocket, 3.5-inch, Practice, M29 Series, Rocket Warhead	None (empty)	M405	1	18	4	Consolidation Point	Demil	
F4D5H9-00012	BPEA	F4D5H9	422.51	2/24/2010	287558.60	3836413.40	MPPEH	Rocket	Rocket, 3.5-inch, Practice, M29 Series	None (empty)	M405	1	1	8	Consolidation Point	Demil	
F4D5H9-00001	BPEA	F4D5H9	2463.45	2/24/2010	287579.60	3836429.60	Non-MPPEH Debris	Scrap	N/A	N/A	N/A	1	1	2	Scrap Bin	None	
F4D5H9-00013	BPEA	F4D5H9	421.85	2/24/2010	287552.80	3836407.40	MPPEH	Rocket	Rocket, 3.5-inch, Practice, M29 Series	None (empty)	M405	1	4	8	Consolidation Point	Demil	
F4D5H9-00014	BPEA	F4D5H9	409.10	2/24/2010	287556.60	3836406.60	MPPEH	Rocket	Rocket, 3.5-inch, Practice, M29 Series, Rocket Warhead	None (empty)	M405	3	5	7	Consolidation Point	Demil	
F4D5H9-00015	BPEA	F4D5H9	389.54	2/24/2010	287575.00	3836400.40	MPPEH	Rocket	Rocket, 3.5-inch, Practice, M29 Series	None (empty)	M405	2	2	16	Consolidation Point	Demil	
F4D5H9-00016	BPEA	F4D5H9	363.19	2/24/2010	287579.50	3836414.20	MPPEH	Rocket	Rocket, 2.36-inch, Practice, M7 series	None (empty)	Unfuzed	1	5	2	Consolidation Point	Demil	
F4D5H9-00017	BPEA	F4D5H9	359.72	2/24/2010	287552.80	3836433.60	MPPEH	Rocket	Rocket, 3.5-inch, Practice, M29 Series, Rocket Warhead	None (empty)	M405	1	1	4	Consolidation Point	Demil	
F4D5H9-00018	BPEA	F4D5H9	358.96	2/24/2010	287570.40	3836421.40	MPPEH	Rocket	Rocket, 3.5-inch, Practice, M29 Series, Rocket Warhead	None (empty)	M405	1	3	3	Consolidation Point	Demil	
F4D5H9-00019	BPEA	F4D5H9	358.44	2/24/2010	287559.60	3836410.60	MPPEH	Rocket	Rocket, 3.5-inch, Practice, M29 Series, Rocket Warhead	None (empty)	M405	3	3	16	Consolidation Point	Demil	
F4D5H9-00020	BPEA	F4D5H9	355.33	2/24/2010	287566.80	3836423.00	MPPEH	Rocket	Rocket, 3.5-inch, Practice, M29 Series, Rocket Warhead	None (empty)	M405	1	2	4	Consolidation Point	Demil	
F4D5H9-00022	BPEA	F4D5H9	344.44	2/24/2010	287577.90	3836402.10	MPPEH	Rocket	Rocket, 3.5-inch, Practice, M29 Series	None (empty)	M405	1	6	8	Consolidation Point	Demil	
F4D5H9-00025	BPEA	F4D5H9	320.65	2/24/2010	287556.20	3836416.70	MPPEH	Rocket	Rocket, 3.5-inch, Practice, M29 Series, Rocket Warhead	None (empty)	M405	1	1	4	Consolidation Point	Demil	
F4D5H9-00026	BPEA	F4D5H9	317.79	2/24/2010	287574.60	3836405.10	MPPEH	Rocket	Rocket, 3.5-inch, Practice, M29 Series, Rocket Warhead	None (empty)	M405	2	4	8	Consolidation Point	Demil	
F4D5H9-00027	BPEA	F4D5H9	317.58	2/24/2010	287583.40	3836402.40	MPPEH	Rocket	Rocket, 3.5-inch, Practice, M29 Series	None (empty)	M405	3	2	8	Consolidation Point	Demil	
F4D5H9-00029	BPEA	F4D5H9	294.53	2/24/2010	287583.20	3836412.00	MPPEH	Rocket	Rocket, 3.5-inch, Practice, M29 Series, Rocket Warhead	None (empty)	M405	3	4	12	Consolidation Point	Demil	
F4D5H9-00030	BPEA	F4D5H9	279.83	2/24/2010	287551.40	3836403.40	MPPEH	Rocket	Rocket, 3.5-inch, Practice, M29 Series, Rocket Warhead	None (empty)	M405	1	4	4	Consolidation Point	Demil	
F4D5H9-00031	BPEA	F4D5H9	260.86	2/24/2010	287551.60	3836401.10	MPPEH	Rocket	Rocket, 3.5-inch, Practice, M29 Series, Rocket Warhead	None (empty)	M405	4	12	8	Consolidation Point	Demil	
F4D5H9-00032	BPEA	F4D5H9	259.98	2/24/2010	287558.00	3836405.80	MPPEH	Rocket	Rocket, 3.5-inch, Practice, M29 Series	None (empty)	M405	1	2	8	Consolidation Point	Demil	
F4D5H9-00033	BPEA	F4D5H9	234.47	2/24/2010	287555.20	3836413.80	MPPEH	Rocket	Rocket, 3.5-inch, Practice, M29 Series, Rocket Motor	None (empty)	M405	2	4	5	Consolidation Point	Demil	
F4D5H9-00034	BPEA	F4D5H9	229.22	2/24/2010	287576.60	3836406.60	MPPEH	Rocket	Rocket, 3.5-inch, Practice, M29 Series, Rocket Motor	None (empty)	M405	1	3	2	Consolidation Point	Demil	
F4D5H9-00035	BPEA	F4D5H9	215.49	2/24/2010	287574.60	3836408.00	MPPEH	Rocket	Rocket, 3.5-inch, Practice, M29 Series, Rocket Warhead	None (empty)	M405	2	2	12	Consolidation Point	Demil	
F4D5H9-00036	BPEA	F4D5H9	215.45	2/24/2010	287561.80	3836407.40	MPPEH	Rocket	Rocket, 3.5-inch, Practice, M29 Series, Rocket Warhead	None (empty)	M405	1	2	4	Consolidation Point	Demil	
F4D5H9-00037	BPEA	F4D5H9	203.67	2/24/2010	287567.60	3836416.60	MPPEH	Rocket	Rocket, 3.5-inch, Practice, M29 Series	None (empty)	M405	1	5	8	Consolidation Point	Demil	
F4D5H9-00028	BPEA	F4D5H9	307.80	2/24/2010	287579.60	3836402.20	Non-MPPEH Debris	Scrap	N/A	N/A	N/A	1	0	0.2	Scrap Bin	None	
F4D5H9-00038	BPEA	F4D5H9	187.41	2/24/2010	287553.80	3836405.70	MPPEH	Rocket	Rocket, 3.5-inch, Practice, M29 Series, Rocket Motor	None (empty)	M405	1	1	3	Consolidation Point	Demil	
F4D5H9-00039	BPEA	F4D5H9	187.33	2/24/2010	287550.60	3836424.20	MPPEH	Rocket	Rocket, 3.5-inch, HEAT, M28 Series	None (empty)	M405	1	1	3	Consolidation Point	Demil	
F4D5H9-00040	BPEA	F4D5H9	186.96	2/24/2010	287573.00	3836403.50	MPPEH	Rocket	Rocket, 3.5-inch, Practice, M29 Series, Rocket Warhead	None (empty)	Unfuzed	1	1	4	Consolidation Point	Demil	
F4D5H9-00041	BPEA	F4D5H9	186.72	2/24/2010	287570.50	3836412.30	MPPEH	Rocket	Rocket, 3.5-inch, Practice, M29 Series, Rocket Warhead	None (empty)	M405	2	9	8	Consolidation Point	Demil	
F4D5H9-00042	BPEA	F4D5H9	180.09	2/24/2010	287581.80	3836403.60	MPPEH	Rocket	Rocket, 3.5-inch, Practice, M29 Series	None (empty)	M405	1	2	8	Consolidation Point	Demil	
F4D5H9-00043	BPEA	F4D5H9	178.57	2/24/2010	287551.90	3836422.70	MPPEH	Rocket	Rocket, 3.5-inch, Practice, M29 Series, Rocket Warhead	None (empty)	M405	1	2	4	Consolidation Point	Demil	
F4D5H9-00044	BPEA	F4D5H9	176.14	2/24/2010	287571.30	3836404.30	MPPEH	Rocket	Rocket, 3.5-inch, Practice, M29 Series, Rocket Warhead	None (empty)	Unfuzed	2	3	8	Consolidation Point	Demil	
F4D5H9-00045	BPEA	F4D5H9	172.86	2/24/2010	287550.60	3836410.40	MPPEH	Rocket	Rocket, 3.5-inch, Practice, M29 Series, Rocket Warhead	None (empty)	Unfuzed	1	1	4	Consolidation Point	Demil	
F4D5H9-00046	BPEA	F4D5H9	172.59	2/24/2010	287571.40	3836409.00	MPPEH	Rocket	Rocket, 3.5-inch, Practice, M29 Series, Rocket Motor	None (empty)	M405	1	8	4	Consolidation Point	Demil	
F4D5H9-00047	BPEA	F4D5H9	172.03	2/24/2010	287571.70	3836407.20	MPPEH	Rocket	Rocket, 3.5-inch, Practice, M29 Series, Rocket Warhead	None (empty)	M405	1	6	4	Consolidation Point	Demil	
F4D5H9-00049	BPEA	F4D5H9	168.11	2/24/2010	287569.80	3836408.40	MPPEH	Rocket	Rocket, 3.5-inch, Practice, M29 Series, Rocket Motor	None (empty)	Unfuzed	1	3	2	Consolidation Point	Demil	
F4D5H9-00050	BPEA	F4D5H9	162.10	2/24/2010	287594.80	3836449.60	MPPEH	Rocket	Rocket, 3.5-inch, Practice, M29 Series, Rocket Warhead	None (empty)	Unfuzed	1	3	4	Consolidation Point	Demil	
F4D5H9-00051	BPEA	F4D5H9	158.75	2/24/2010	287554.40	3836408.40	MPPEH	Rocket	Rocket, 3.5-inch, Practice, M29 Series, Rocket Motor	None (empty)	M405	1	6	2	Consolidation Point	Demil	
F4D5H9-00052	BPEA	F4D5H9	157.93	2/24/2010	287550.20	3836402.20	MPPEH	Rocket	Rocket, 3.5-inch, Practice, M29 Series	None (empty)	M405	1	6	8	Consolidation Point	Demil	
F4D5H9-00057	BPEA	F4D5H9	150.64	2/24/2010	287583.40	3836400.60	MPPEH	Rocket	Rocket, 3.5-inch, Practice, M29 Series, Rocket Motor	None (empty)	Unfuzed	1	4	3	Consolidation Point	Demil	
F4D5H9-00058	BPEA	F4D5H9	145.79	2/24/2010	287550.60	3836432.40	MPPEH	Rocket	Rocket, 3.5-inch, Practice, M29 Series	None (empty)	Unfuzed	1	6	8	Consolidation Point	Demil	
F4D5H9-00059	BPEA	F4D5H9	144.13	2/24/2010	287567.80	3836407.00	MPPEH	Rocket	Rocket, 3.5-inch, Practice, M29 Series, Rocket Warhead	None (empty)	M405	1	3	4	Consolidation Point	Demil	
F4D5H9-00060	BPEA	F4D5H9	143.33	2/24/2010	287566.30	3836405.70	MPPEH	Rocket	Rocket, 3.5-inch, Practice, M29 Series, Rocket Motor	None (empty)	Unfuzed	1	2	2	Consolidation Point	Demil	
F4D5H9-00062	BPEA	F4D5H9	140.92	2/24/2010	287565.60	3836408.80	MPPEH	Rocket	Rocket, 3.5-inch, Practice, M29 Series, Rocket Motor	None (empty)	M405	1	1	3	Consolidation Point	Demil	
F4D5H9-00063	BPEA	F4D5H9	140.37	2/24/2010	287569.90	3836414.90	MPPEH	Rocket	Rocket, 3.5-inch, Practice, M29 Series	None (empty)	M405	3	36	22	Consolidation Point	Demil	
F4D5H9-00064	BPEA	F4D5H9	134.79	2/24/2010	287566.40	3836412.60	MPPEH	Rocket	Rocket, 3.5-inch, Practice, M29 Series, Rocket Motor	None (empty)	M405	1	1	3	Consolidation Point	Demil	
F4D5H9-00065	BPEA	F4D5H9	132.72	2/24/2010	287570.50	3836401.60	MPPEH	Rocket	Rocket, 3.5-inch, Practice, M29 Series, Rocket Motor	None (empty)	Unfuzed	1	2	3	Consolidation Point	Demil	
F4D5H9-00066	BPEA	F4D5H9	131.22	2/24/2010	287561.90	3836400.80	MPPEH	Rocket	Rocket, 3.5-inch, Practice, M29 Series, Rocket Motor	None (empty)	M405	1	2	3	Consolidation Point	Demil	
F4D5H9-00069	BPEA	F4D5H9	127.24	2/24/2010	287561.00	3836411.50	MPPEH	Rocket	Rocket, 3.5-inch, Practice, M29 Series, Rocket Warhead	None (empty)	M405	1	1	4	Consolidation Point	Demil	
F4D5H9-00070	BPEA	F4D5H9	123.39	2/24/2010	287596.40	3836447.80	MPPEH	Rocket	Rocket, 3.5-inch, Practice, M29 Series, Rocket Motor	None (empty)	M405	1	12	4	Consolidation Point	Demil	
F4D5H9-00072	BPEA	F4D5H9	109.99	2/24/2010	287559.40	3836418.20	MPPEH	Rocket	Rocket, 3.5-inch, Practice, M29 Series, Rocket Warhead	None (empty)	M405	1	8	4	Consolidation Point	Demil	
F4D5H9-00075	BPEA	F4D5H9	102.77	2/24/2010	287570.80	3836410.40	MPPEH	Rocket	Rocket, 3.5-inch, Practice, M29 Series	None (empty)	M405	2	8	10	Consolidation Point	Demil	

Anomaly Identification	Phase	Grid	Amplitude (millivolts)	Dig Date	Easting (UTM)	Northing (UTM)	Item Group	Item Class	Category	Filler	Fuze	Quantity	Depth (inch)	Weight (pound)	Action Taken	Demolition Required?	Item Comment
F4D5H9-00076	BPEA	F4D5H9	99.08	2/24/2010	287563.00	3836412.30	MPPEH	Rocket	Rocket, 3.5-inch, Practice, M29 Series, Rocket Warhead	None (empty)	Unfuzed	1	1	4	Consolidation Point	Demil	
F4D5H9-00077	BPEA	F4D5H9	93.20	2/24/2010	287560.40	3836404.30	MPPEH	Rocket	Rocket, 3.5-inch, Practice, M29 Series, Rocket Motor	None (empty)	Unfuzed	1	2	2	Consolidation Point	Demil	
F4D5H9-00078	BPEA	F4D5H9	89.30	2/24/2010	287558.40	3836417.50	MPPEH	Rocket	Rocket, 3.5-inch, Practice, M29 Series, Rocket Warhead	None (empty)	M405	2	3	12	Consolidation Point	Demil	
F4D5H9-00084	BPEA	F4D5H9	71.80	2/24/2010	287566.50	3836401.20	MPPEH	Rocket	Rocket, 3.5-inch, Practice, M29 Series, Rocket Warhead	None (empty)	Unfuzed	1	1	4	Consolidation Point	Demil	
F4D5H9-00073	BPEA	F4D5H9	109.06	2/24/2010	287557.80	3836408.70	Non-MPPEH Debris	Scrap	N/A	N/A	N/A	1	5	0.2	Scrap Bin	None	
F4D5H9-00086	BPEA	F4D5H9	71.75	2/24/2010	287553.60	3836434.80	MPPEH	Rocket	Rocket, 3.5-inch, Practice, M29 Series, Rocket Motor	None (empty)	M405	1	1	3	Consolidation Point	Demil	
F4D5H9-00087	BPEA	F4D5H9	66.90	2/24/2010	287556.60	3836434.80	MPPEH	Rocket	Rocket, 3.5-inch, Practice, M29 Series	None (empty)	M405	1	1	8	Consolidation Point	Demil	
F4D5H9-00089	BPEA	F4D5H9	60.74	2/24/2010	287571.60	3836419.10	MPPEH	Rocket	Rocket, 3.5-inch, Practice, M29 Series	None (empty)	M405	1	5	8	Consolidation Point	Demil	
F4D5H9-00091	BPEA	F4D5H9	56.30	2/24/2010	287598.60	3836445.40	MPPEH	Rocket	Rocket, 3.5-inch, Practice, M29 Series, Rocket Motor	None (empty)	M405	1	10	4	Consolidation Point	Demil	
F4D5H9-00080	BPEA	F4D5H9	84.81	2/24/2010	287599.90	3836447.00	No Contact	No Contact	N / A	N / A	N / A	0	0	0	Left in Place	None	
F4D5H9-00095	BPEA	F4D5H9	49.89	2/24/2010	287561.80	3836428.80	MPPEH	Rocket	Rocket, 3.5-inch, Practice, M29 Series, Rocket Motor	None (empty)	Unfuzed	1	6	4	Consolidation Point	Demil	
F4D5H9-00097	BPEA	F4D5H9	47.24	2/24/2010	287597.10	3836436.50	MPPEH	Rocket	Rocket, 3.5-inch, Practice, M29 Series, Rocket Warhead	None (empty)	Unfuzed	1	6	4	Consolidation Point	Demil	
F4D5H9-00098	BPEA	F4D5H9	47.20	2/24/2010	287565.50	3836405.00	MPPEH	Rocket	Rocket, 3.5-inch, Practice, M29 Series	None (empty)	M405	1	2	0.2	Consolidation Point	Demil	
F4D5H9-00099	BPEA	F4D5H9	44.31	2/24/2010	287561.80	3836409.40	MPPEH	Rocket	Rocket, 3.5-inch, Practice, M29 Series, Rocket Motor	None (empty)	Unfuzed	1	4	2	Consolidation Point	Demil	
F4D5H9-00100	BPEA	F4D5H9	42.50	2/24/2010	287566.50	3836420.60	MPPEH	Rocket	Rocket, 3.5-inch, Practice, M29 Series, Rocket Motor	None (empty)	M405	1	1	3	Consolidation Point	Demil	
F4D5H9-00101	BPEA	F4D5H9	40.25	2/24/2010	287550.00	3836421.00	MPPEH	Rocket	Rocket, 3.5-inch, Practice, M29 Series, Rocket Warhead	None (empty)	Unfuzed	1	1	4	Consolidation Point	Demil	
F4D5H9-00102	BPEA	F4D5H9	39.41	2/24/2010	287559.60	3836408.60	MPPEH	Rocket	Rocket, 3.5-inch, Practice, M29 Series, Rocket Motor	None (empty)	M405	1	4	3	Consolidation Point	Demil	
F4D5H9-00104	BPEA	F4D5H9	36.16	2/24/2010	287550.00	3836429.00	MPPEH	Rocket	Rocket, 3.5-inch, Practice, M29 Series, Rocket Warhead	None (empty)	Unfuzed	1	6	4	Consolidation Point	Demil	
F4D5H9-00107	BPEA	F4D5H9	31.74	2/24/2010	287574.20	3836417.00	MPPEH	Rocket	Rocket, 3.5-inch, Practice, M29 Series, Rocket Motor	None (empty)	M405	3	8	2	Consolidation Point	Demil	
F4D5H9-00108	BPEA	F4D5H9	30.96	2/24/2010	287579.60	3836400.20	MPPEH	Rocket	Rocket, 3.5-inch, Practice, M29 Series, Rocket Warhead	None (empty)	Unfuzed	3	35	12	Consolidation Point	Demil	
F4D5H9-00111	BPEA	F4D5H9	29.51	2/24/2010	287562.40	3836430.80	MPPEH	Rocket	Rocket, 3.5-inch, Practice, M29 Series	None (empty)	M405	1	1	8	Consolidation Point	Demil	
F4D5H9-00112	BPEA	F4D5H9	29.07	2/24/2010	287555.50	3836437.50	MPPEH	Rocket	Rocket, 3.5-inch, Practice, M29 Series	None (empty)	M405	1	8	8	Consolidation Point	Demil	
F4D5H9-00113	BPEA	F4D5H9	29.06	2/24/2010	287556.60	3836428.60	MPPEH	Rocket	Rocket, 3.5-inch, Practice, M29 Series	None (empty)	M405	1	12	8	Consolidation Point	Demil	
F4D5H9-00114	BPEA	F4D5H9	25.99	2/24/2010	287565.40	3836421.40	MPPEH	Rocket	Rocket, 3.5-inch, Practice, M29 Series, Rocket Warhead	None (empty)	M405	1	15	4	Consolidation Point	Demil	
F4D5H9-00116	BPEA	F4D5H9	25.32	2/24/2010	287599.90	3836445.40	MPPEH	Rocket	Rocket, 3.5-inch, Practice, M29 Series, Rocket Motor	None (empty)	Unfuzed	1	6	2	Consolidation Point	Demil	
F4D5H9-00119	BPEA	F4D5H9	21.57	2/24/2010	287580.00	3836415.80	MPPEH	Rocket	Rocket, 3.5-inch, Practice, M29 Series, Rocket Motor	None (empty)	Unfuzed	1	4	3	Consolidation Point	Demil	
F4D5H9-00124	BPEA	F4D5H9	18.26	2/24/2010	287597.80	3836449.20	MPPEH	Rocket	Rocket, 3.5-inch, Practice, M29 Series, Rocket Motor	None (empty)	Unfuzed	1	2	2	Consolidation Point	Demil	
F4D5H9-00125	BPEA	F4D5H9	18.01	2/24/2010	287560.00	3836436.50	MPPEH	Rocket	Rocket, 3.5-inch, Practice, M29 Series, Rocket Warhead	None (empty)	Unfuzed	1	24	4	Consolidation Point	Demil	
F4D5H9-00126	BPEA	F4D5H9	17.45	2/24/2010	287557.40	3836426.60	MPPEH	Rocket	Rocket, 3.5-inch, Practice, M29 Series, Rocket Motor	None (empty)	M405	1	15	3	Consolidation Point	Demil	
F4D5H9-00106	BPEA	F4D5H9	35.08	2/24/2010	287561.80	3836405.40	Non-MPPEH Debris	Scrap	N/A	N/A	N/A	1	2	0.5	Scrap Bin	None	
F4D5H9-00132	BPEA	F4D5H9	14.83	2/24/2010	287564.80	3836416.40	MPPEH	Rocket	Rocket, 3.5-inch, Practice, M29 Series, Rocket Motor	None (empty)	M405	1	6	3	Consolidation Point	Demil	
F4D5H9-00133	BPEA	F4D5H9	14.08	2/24/2010	287562.00	3836418.10	MPPEH	Rocket	Rocket, 3.5-inch, Practice, M29 Series, Rocket Warhead	None (empty)	M405	1	18	4	Consolidation Point	Demil	
F4D5H9-00117	BPEA	F4D5H9	23.80	2/24/2010	287563.20	3836406.80	Non-MPPEH Debris	Scrap	N/A	N/A	N/A	1	2	0.2	Scrap Bin	None	
F4D5H9-00123	BPEA	F4D5H9	19.24	2/24/2010	287560.20	3836449.50	Non-MPPEH Debris	Scrap	N/A	N/A	N/A	1	3	0.2	Scrap Bin	None	
F4D5H9-00127	BPEA	F4D5H9	16.93	2/24/2010	287576.60	3836404.60	Non-MPPEH Debris	Scrap	N/A	N/A	N/A	1	4	0.5	Scrap Bin	None	
F4D5H9-00128	BPEA	F4D5H9	16.82	2/24/2010	287564.70	3836425.30	Non-MPPEH Debris	Scrap	N/A	N/A	N/A	1	3	0.2	Scrap Bin	None	
F4D5H9-00129	BPEA	F4D5H9	16.06	2/24/2010	287569.80	3836419.60	No Contact	No Contact	N / A	N / A	N / A	0	0	0	Left in Place	None	
F4D5H9-00130	BPEA	F4D5H9	16.03	2/24/2010	287563.80	3836426.20	Non-MPPEH Debris	Scrap	N/A	N/A	N/A	1	1	0.1	Scrap Bin	None	
F4D5H9-00135	BPEA	F4D5H9	12.54	2/24/2010	287556.60	3836403.80	Non-MPPEH Debris	Scrap	N/A	N/A	N/A	1	2	0.1	Scrap Bin	None	
F4D5H9-00136	BPEA	F4D5H9	12.29	2/24/2010	287558.60	3836425.40	Non-MPPEH Debris	Scrap	N/A	N/A	N/A	1	8	0.2	Scrap Bin	None	
F4D5H9-00137	BPEA	F4D5H9	11.52	2/24/2010	287566.20	3836403.40	Non-MPPEH Debris	Scrap	N/A	N/A	N/A	1	4	0.2	Scrap Bin	None	
F4D5H9-00139	BPEA	F4D5H9	11.14	2/24/2010	287560.20	3836424.20	Non-MPPEH Debris	Scrap	N/A	N/A	N/A	1	4	0.4	Scrap Bin	None	
F4D5H9-00140	BPEA	F4D5H9	10.02	2/24/2010	287551.60	3836437.10	No Contact	No Contact	N / A	N / A	N / A	0	0	0	Left in Place	None	
F4D5H9-00142	BPEA	F4D5H9	9.48	2/24/2010	287560.80	3836419.20	Non-MPPEH Debris	Scrap	N/A	N/A	N/A	1	10	0.5	Scrap Bin	None	
F4D5H9-00144	BPEA	F4D5H9	7.76	2/24/2010	287578.00	3836404.60	Non-MPPEH Debris	Scrap	N/A	N/A	N/A	1	1	0.2	Scrap Bin	None	
F4D5H9-00145	BPEA	F4D5H9	6.85	2/24/2010	287555.80	3836430.20	No Contact	No Contact	N / A	N / A	N / A	0	0	0	Left in Place	None	
F4D5H9-00146	BPEA	F4D5H9	6.55	2/24/2010	287550.80	3836437.60	No Contact	No Contact	N / A	N / A	N / A	0	0	0	Left in Place	None	
F4D5H9-00147	BPEA	F4D5H9	6.35	2/24/2010	287553.80	3836402.00	Non-MPPEH Debris	Scrap	N/A	N/A	N/A	1	1	0.1	Scrap Bin	None	
F4D5H9-00148	BPEA	F4D5H9	6.32	2/24/2010	287586.10	3836443.10	No Contact	No Contact	N / A	N / A	N / A	0	0	0	Left in Place	None	
F4D5H9-00150	BPEA	F4D5H9	5.61	2/24/2010	287555.20	3836436.20	Non-MPPEH Debris	Scrap	N/A	N/A	N/A	1	1	0.1	Scrap Bin	None	
F4D5H9-00153	BPEA	F4D5H9	5.05	2/24/2010	287563.00	3836422.00	Non-MPPEH Debris	Scrap	N/A	N/A	N/A	1	8	0.2	Scrap Bin	None	
F4D5H9-00156	BPEA	F4D5H9	4.67	2/24/2010	287558.20	3836429.40	No Contact	No Contact	N / A	N / A	N / A	0	0	0	Left in Place	None	
F4D5H9-00158	BPEA	F4D5H9	4.06	2/24/2010	287568.40	3836425.40	No Contact	No Contact	N / A	N / A	N / A	0	0	0	Left in Place	None	
F4D5H9-00159	BPEA	F4D5H9	4.05	2/24/2010	287585.80	3836440.20	No Contact	No Contact	N / A	N / A	N / A	0	0	0	Left in Place	None	
F4D5H9-00160	BPEA	F4D5H9	4.02	2/24/2010	287577.20	3836417.80	No Contact	No Contact	N / A	N / A	N / A	0	0	0	Left in Place	None	
F4D5H9-00161	BPEA	F4D5H9	3.98	2/24/2010	287562.50	3836419.30	No Contact	No Contact	N / A	N / A	N / A	0	0	0	Left in Place	None	
F4D5H9-00163	BPEA	F4D5H9	3.64	2/24/2010	287578.60	3836416.60	No Contact	No Contact	N / A	N / A	N / A	0	0	0	Left in Place	None	
F4D5H9-00164	BPEA	F4D5H9	3.58	2/24/2010	287568.20	3836421.20	Non-MPPEH Debris	Scrap	N/A	N/A	N/A	1	1	0.2	Scrap Bin	None	
F4D5H9-00165	BPEA	F4D5H9	3.52	2/24/2010	287575.50	3836418.90	No Contact	No Contact	N / A	N / A	N / A	0	0	0	Left in Place	None	
F4D5H9-00167	BPEA	F4D5H9	3.40	2/24/2010	287562.20	3836427.00	No Contact	No Contact	N / A	N / A	N / A	0	0	0	Left in Place	None	
F4D5H9-00168	BPEA	F4D5H9	3.19	2/24/2010	287584.20	3836436.20	Non-MPPEH Debris	Scrap	N/A	N/A	N/A	1	2	0.3	Scrap Bin	None	
F4D6I1-00009	BPEA	F4D6I1	517.79	2/24/2010	287601.20	3836524.20	Non-MPPEH Debris	Scrap	N/A	N/A	N/A	1	22	15	Scrap Bin	None	
F4D6I1-00028	BPEA	F4D6I1	225.42	2/24/2010	287611.90	3836528.30	Non-MPPEH Debris	Scrap	N/A	N/A	N/A	1	24	10	Scrap Bin	None	
F4D6I1-00054	BPEA	F4D6I1	126.76	2/24/2010	287613.80	3836526.20	Non-MPPEH Debris	Scrap	N/A	N/A	N/A	2	30	10	Scrap Bin	None	
F4D6I1-00056	BPEA	F4D6I1	124.70	2/24/2010	287613.20	3836527.60	Non-MPPEH Debris	Scrap	N/A	N/A	N/A	1	28	4	Scrap Bin	None	
F4D6I1-00064	BPEA	F4D6I1	99.91	2/24/2010	287612.40	3836524.80	Non-MPPEH Debris	Scrap	N/A	N/A	N/A	1	30	5	Scrap Bin	None	
F4D6I1-00067	BPEA	F4D6I1	96.87	2/24/2010	287614.60	3836534.00	Non-MPPEH Debris	Scrap	N/A	N/A	N/A	1	18	1	Scrap Bin	None	
F4D6I1-00079	BPEA	F4D6I1	72.61	2/24/2010	287615.60	3836539.80	Non-MPPEH Debris	Scrap	N/A	N/A	N/A	1	35	80	Scrap Bin	None	
F4D6I1-00112	BPEA	F4D6I1	35.09	2/24/2010	287617.00	3836531.80	Non-MPPEH Debris	Scrap	N/A	N/A	N/A	1	25	5	Scrap Bin	None	
F4D6I1-00120	BPEA	F4D6I1	28.46	2/24/2010	287610.20	3836534.20	Non-MPPEH Debris	Scrap	N/A	N/A	N/A	1	35	6	Scrap Bin	None	
F4D6I1-00134	BPEA	F4D6I1	24.46	2/24/2010	287611.60	3836534.60	Non-MPPEH Debris	Scrap	N/A	N/A	N/A	1	30	7	Scrap Bin	None	
F4D6I1-00137	BPEA	F4D6I1	23.69	2/24/2010	287607.80	3836532.00	Non-MPPEH Debris	Scrap	N/A	N/A	N/A	1	36	20	Scrap Bin	None	
F4D6I1-00141	BPEA	F4D6I1	22.92	2/24/2010	287616.20	3836543.80	Non-MPPEH Debris	Scrap	N/A	N/A	N/A	1	35	3	Scrap Bin	None	
F4D6I1-00144	BPEA	F4D6I1	21.94	2/24/2010	287616.20	3836537.80	Non-MPPEH Debris	Scrap	N/A	N/A	N/A	1	30	15	Scrap Bin	None	
F4D6I1-00149	BPEA	F4D6I1	20.05	2/24/2010	287610.50	3836537.60	Non-MPPEH Debris	Scrap	N/A	N/A	N/A	1	28	5	Scrap Bin	None	
F4D5G8-00103	BPEA	F4D5G8	33.27	2/25/2010	287543.20	3836369.40	MPPEH	Rocket	Rocket, 2.36-inch, Practice, M7 series	None (empty)	Unfuzed	1	2	4	Consolidation Point	Demil	
F4D5H8-00162	BPEA	F4D5H8	40.52	2/25/2010	287553.90	3836364.10	MPPEH	Rocket	Rocket, 2.36-inch, Practice, M7 series	None (empty)	Unfuzed	1	2	4	Consolidation Point	Demil	
F4D5H8-00162	BPEA	F4D5H8	40.52	2/25/2010	287553.90	3836364.10	Non-MPPEH Debris	Scrap	N/A	N/A	N/A	14	36	0.1	Scrap Bin	None	
F4D5H8-00162	BPEA	F4D5H8	40.52	2/25/2010	287553.90	3836364.10	Non-MPPEH Debris	Scrap	N/A	N/A	N/A	14	40	0.1	Scrap Bin	None	
F4D5H8-00162	BPEA	F4D5H8	40.52	2/25/2010	287553.90	3836364.10	Non-MPPEH Debris	Scrap	N/A	N/A	N/A	14	40	10	Scrap Bin	None	
F4D5H8-00217	BPEA	F4D5H8	10.44	2/25/2010	287554.20	3836358.80	MPPEH	Rocket	Rocket, 2.36-inch, Practice, M7 series	None (empty)	Unfuzed	1	2	4	Consolidation Point	Demil	
F4D5F9-00012	BPEA	F4D5F9	606.02	3/1/2010	287460.40	3836409.40	Non-MPPEH Debris	Scrap	N/A	N/A	N/A	1	0	10	Scrap Bin	None	
F4D5F9-00017	BPEA	F4D5F9	104.45	3/1/2010	287486.60	3836422.40	QC Seed	QC Seed	N/A	N/A	N/A	1	2	0.2	Consolidation Point	None	
F4D5F9-00009	BPEA	F4D5F9	842.61	3/1/2010	287488.00	3836423.80	MPPEH	Rocket	Rocket, 3.5-inch, Practice, M29 Series, Rocket Warhead	None (empty)	M405	1	2	5	Consolidation Point	Demil	
F4D5F9-00021	BPEA	F4D5F9	35.46	3/1/2010	287496.10	3836401.20	Non-MPPEH Debris	Scrap	N/A	N/A	N/A	1	5	0.2	Scrap Bin	None	
F4D5F9-00010	BPEA	F4D5F9	747.14	3/1/2010	287485.00	3836406.60	MPPEH	Rocket	Rocket, 3.5-inch, Practice, M29 Series, Rocket Motor	None (empty)	Unfuzed	1	10	2	Consolidation Point	Demil	
F4D5F9-00023	BPEA	F4D5F9	27.16	3/1/2010	287465.10	3836404.30	Non-MPPEH Debris	Scrap	N/A	N/A	N/A	1	1	5	Scrap Bin	None	
F4D5F9-00026	BPEA	F4D5F9	12.94	3/1/2010	287451.40	3836406.00	Non-MPPEH Debris	Scrap	N/A	N/A	N/A	1	3	0.5	Scrap Bin	None	
F4D5F9-00028	BPEA	F4D5F9	11.36	3/1/2010	287496.50	3836438.70	No Contact	No Contact	N / A	N / A	N / A	0	0	0	Left in Place	None	
F4D5F9-00031	BPEA	F4D5F9	7.82	3/1/2010	287490.50	3836423.10	Non-MPPEH Debris	Scrap	N/A	N/A	N/A	1	5	0.2	Scrap Bin	None	
F4D5F9-00034	BPEA	F4D5F9	5.28	3/1/2010	287466.40	3836427.20	Non-MPPEH Debris	Scrap	N/A	N/A	N/A	1	0	0.3	Scrap Bin	None	
F4D5F9-00036	BPEA	F4D5F9	5.03	3/1/2010	287472.40	3836438.20	Non-MPPEH Debris	Scrap	N/A	N/A	N/A	1	2	0.2	Scrap Bin	None	
F4D5F9-00037	BPEA	F4D5F9	4.74	3/1/2010	287490.20	3836431.00	Non-MPPEH Debris	Scrap	N/A	N/A	N/A	1	2	0.5	Scrap Bin	None	
F4D5F9-00039	BPEA	F4D5F9	4.17	3/1/2010	287455.00	3836412.60	No Contact	No Contact	N / A	N / A	N / A	0	0	0	Left in Place	None	
F4D5F9-00040	BPEA	F4D5F9	3.77	3/1/2010	287453.60	3836410.00	Non-MPPEH Debris	Scrap	N/A	N/A	N/A	1	0	0.1	Scrap Bin	None	
F4D5F9-00016	BPEA	F4D5F9	123.78	3/1/2010	287467.80	3836417.40	MPPEH	Rocket	Rocket, 3.5-inch, Practice, M29 Series, Rocket Motor	None (empty)	M405	1	5	3	Consolidation Point	Demil	
F4D5F9-00017	BPEA	F4D5F9	104.45	3/1/2010	287486.60	3836422.40	MPPEH	Rocket	Rocket, 3.5-inch, Practice, M29 Series, Rocket Motor	None (empty)	M405	1	4	3	Consolidation Point	Demil	
F4D5F9-00022	BPEA	F4D5F9	28.71	3/1/2010	287490.50	3836409.40	MPPEH	Rocket	Rocket, 3.5-inch, Practice, M29 Series, Rocket Warhead	None (empty)	Unfuzed	1	10	4	Consolidation Point	Demil	

Anomaly Identification	Phase	Grid	Amplitude (millivolts)	Dig Date	Easting (UTM)	Northing (UTM)	Item Group	Item Class	Category	Filler	Fuze	Quantity	Depth (inch)	Weight (pound)	Action Taken	Demolition Required?	Item Comment
F4D5G9-00001	BPEA	F4D5G9	9216.39	3/1/2010	287515.60	3836407.40	Non-MPPEH Debris	Scrap	N/A	N/A	N/A	1	0	25	Scrap Bin	None	
F4D5G9-00003	BPEA	F4D5G9	1356.86	3/1/2010	287514.00	3836406.00	Non-MPPEH Debris	Scrap	N/A	N/A	N/A	1	0	3	Scrap Bin	None	
F4D5G9-00002	BPEA	F4D5G9	2910.42	3/1/2010	287514.80	3836408.60	MPPEH	Rocket	Rocket, 3.5-inch, Practice, M29 Series	None (empty)	M405	1	12	8	Consolidation Point	Demil	
F4D5G9-00005	BPEA	F4D5G9	1141.49	3/1/2010	287545.60	3836437.20	Non-MPPEH Debris	Scrap	N/A	N/A	N/A	1	0	3	Scrap Bin	None	
F4D5G9-00004	BPEA	F4D5G9	1294.23	3/1/2010	287526.80	3836420.60	MPPEH	Rocket	Rocket, 3.5-inch, Practice, M29 Series	None (empty)	M405	1	8	8	Consolidation Point	Demil	
F4D5G9-00006	BPEA	F4D5G9	1066.91	3/1/2010	287515.00	3836412.60	Non-MPPEH Debris	Scrap	N/A	N/A	N/A	1	0	10	Scrap Bin	None	
F4D5G9-00007	BPEA	F4D5G9	979.28	3/1/2010	287515.60	3836413.60	SHD	Shared	Shared	N/A	N/A	0	0	0	Left in Place	None	Shared with F4D5G9-00006
F4D5G9-00009	BPEA	F4D5G9	720.13	3/1/2010	287543.20	3836441.80	Non-MPPEH Debris	Scrap	N/A	N/A	N/A	1	0	2	Scrap Bin	None	
F4D5G9-00010	BPEA	F4D5G9	713.86	3/1/2010	287518.60	3836412.60	Non-MPPEH Debris	Scrap	N/A	N/A	N/A	1	1	2	Scrap Bin	None	
F4D5G9-00008	BPEA	F4D5G9	817.76	3/1/2010	287527.00	3836441.60	MPPEH	Rocket	Rocket, 3.5-inch, Practice, M29 Series	None (empty)	M405	1	6	8	Consolidation Point	Demil	
F4D5G9-00011	BPEA	F4D5G9	625.58	3/1/2010	287524.60	3836410.80	Non-MPPEH Debris	Scrap	N/A	N/A	N/A	1	6	1	Scrap Bin	None	
F4D5G9-00012	BPEA	F4D5G9	603.16	3/1/2010	287521.60	3836424.60	MPPEH	Rocket	Rocket, 3.5-inch, Practice, M29 Series	None (empty)	M405	1	2	8	Consolidation Point	Demil	
F4D5G9-00013	BPEA	F4D5G9	568.76	3/1/2010	287520.00	3836441.80	MPPEH	Rocket	Rocket, 3.5-inch, Practice, M29 Series	None (empty)	M405	4	10	17	Consolidation Point	Demil	
F4D5G9-00014	BPEA	F4D5G9	492.03	3/1/2010	287524.60	3836414.20	MPPEH	Rocket	Rocket, 3.5-inch, Practice, M29 Series, Rocket Warhead	None (empty)	Unfuzed	1	1	4	Consolidation Point	Demil	
F4D5G9-00015	BPEA	F4D5G9	469.25	3/1/2010	287528.20	3836404.00	MPPEH	Rocket	Rocket, 3.5-inch, Practice, M29 Series	None (empty)	M405	2	5	12	Consolidation Point	Demil	
F4D5G9-00016	BPEA	F4D5G9	387.32	3/1/2010	287528.40	3836421.20	MPPEH	Rocket	Rocket, 3.5-inch, Practice, M29 Series	None (empty)	M405	1	4	8	Consolidation Point	Demil	
F4D5G9-00017	BPEA	F4D5G9	379.82	3/1/2010	287548.10	3836421.70	MPPEH	Rocket	Rocket, 3.5-inch, Practice, M29 Series	None (empty)	M405	1	1	9	Consolidation Point	Demil	
F4D5G9-00018	BPEA	F4D5G9	332.82	3/1/2010	287546.80	3836401.20	MPPEH	Rocket	Rocket, 3.5-inch, Practice, M29 Series, Rocket Warhead	None (empty)	M405	1	3	3	Consolidation Point	Demil	
F4D5G9-00019	BPEA	F4D5G9	332.11	3/1/2010	287513.40	3836447.80	MPPEH	Rocket	Rocket, 3.5-inch, Practice, M29 Series, Rocket Warhead	None (empty)	M405	1	1	6	Consolidation Point	Demil	
F4D5G9-00020	BPEA	F4D5G9	319.24	3/1/2010	287511.60	3836403.20	MPPEH	Rocket	Rocket, 3.5-inch, Practice, M29 Series	None (empty)	Unfuzed	2	6	12	Consolidation Point	Demil	
F4D5G9-00021	BPEA	F4D5G9	305.88	3/1/2010	287540.80	3836403.40	MPPEH	Rocket	Rocket, 3.5-inch, Practice, M29 Series, Rocket Warhead	None (empty)	Unfuzed	3	5	10	Consolidation Point	Demil	
F4D5G9-00022	BPEA	F4D5G9	302.53	3/1/2010	287549.80	3836402.00	MPPEH	Rocket	Rocket, 2.36-inch, Practice, M7 series	None (empty)	Unfuzed	1	3	2	Consolidation Point	Demil	
F4D5G9-00024	BPEA	F4D5G9	288.93	3/1/2010	287546.20	3836400.10	Non-MPPEH Debris	Scrap	N/A	N/A	N/A	1	8	1	Scrap Bin	None	
F4D5G9-00023	BPEA	F4D5G9	298.41	3/1/2010	287508.50	3836406.10	MPPEH	Rocket	Rocket, 3.5-inch, Practice, M29 Series, Rocket Motor	None (empty)	Unfuzed	1	1	2	Consolidation Point	Demil	
F4D5G9-00025	BPEA	F4D5G9	288.12	3/1/2010	287511.20	3836407.60	MPPEH	Rocket	Rocket, 2.36-inch, Practice, M7 series	None (empty)	Unfuzed	1	2	4	Consolidation Point	Demil	
F4D5G9-00026	BPEA	F4D5G9	287.63	3/1/2010	287521.40	3836404.00	MPPEH	Rocket	Rocket, 3.5-inch, Practice, M29 Series, Rocket Warhead	None (empty)	Unfuzed	1	3	4	Consolidation Point	Demil	
F4D5G9-00027	BPEA	F4D5G9	274.17	3/1/2010	287518.80	3836443.60	MPPEH	Rocket	Rocket, 3.5-inch, Practice, M29 Series, Rocket Motor	None (empty)	M405	1	4	2	Consolidation Point	Demil	
F4D5G9-00028	BPEA	F4D5G9	262.74	3/1/2010	287539.10	3836405.20	MPPEH	Rocket	Rocket, 3.5-inch, Practice, M29 Series, Rocket Warhead	None (empty)	M405	2	2	12	Consolidation Point	Demil	
F4D5G9-00029	BPEA	F4D5G9	259.53	3/1/2010	287534.40	3836439.20	MPPEH	Rocket	Rocket, 3.5-inch, Practice, M29 Series, Rocket Warhead	None (empty)	M405	1	4	4	Consolidation Point	Demil	
F4D5G9-00030	BPEA	F4D5G9	257.09	3/1/2010	287530.00	3836439.60	MPPEH	Rocket	Rocket, 3.5-inch, Practice, M29 Series	None (empty)	M405	2	8	16	Consolidation Point	Demil	
F4D5G9-00031	BPEA	F4D5G9	250.66	3/1/2010	287545.00	3836434.00	MPPEH	Rocket	Rocket, 3.5-inch, Practice, M29 Series	None (empty)	M405	1	3	8	Consolidation Point	Demil	
F4D5G9-00032	BPEA	F4D5G9	237.12	3/1/2010	287521.60	3836408.40	MPPEH	Rocket	Rocket, 3.5-inch, Practice, M29 Series, Rocket Motor	None (empty)	M405	1	3	3	Consolidation Point	Demil	
F4D5G9-00033	BPEA	F4D5G9	234.55	3/1/2010	287505.20	3836406.20	MPPEH	Rocket	Rocket, 3.5-inch, Practice, M29 Series, Rocket Warhead	None (empty)	Unfuzed	1	1	4	Consolidation Point	Demil	
F4D5G9-00035	BPEA	F4D5G9	221.53	3/1/2010	287509.60	3836408.40	MPPEH	Rocket	Rocket, 3.5-inch, Practice, M29 Series, Rocket Warhead	None (empty)	M405	1	1	4	Consolidation Point	Demil	
F4D5G9-00036	BPEA	F4D5G9	219.75	3/1/2010	287526.80	3836413.20	MPPEH	Rocket	Rocket, 3.5-inch, Practice, M29 Series, Rocket Warhead	None (empty)	Unfuzed	1	1	4	Consolidation Point	Demil	
F4D5G9-00037	BPEA	F4D5G9	203.75	3/1/2010	287543.20	3836401.20	MPPEH	Rocket	Rocket, 3.5-inch, Practice, M29 Series, Rocket Motor	None (empty)	M405	1	2	3	Consolidation Point	Demil	
F4D5G9-00038	BPEA	F4D5G9	197.02	3/1/2010	287546.80	3836439.40	MPPEH	Rocket	Rocket, 3.5-inch, Practice, M29 Series	None (empty)	M405	1	4	8	Consolidation Point	Demil	
F4D5G9-00039	BPEA	F4D5G9	196.53	3/1/2010	287542.60	3836437.40	MPPEH	Rocket	Rocket, 3.5-inch, Practice, M29 Series, Rocket Warhead	None (empty)	M405	2	6	13	Consolidation Point	Demil	
F4D5G9-00040	BPEA	F4D5G9	193.20	3/1/2010	287541.50	3836428.50	MPPEH	Rocket	Rocket, 3.5-inch, Practice, M29 Series, Rocket Motor	None (empty)	M405	1	1	3	Consolidation Point	Demil	
F4D5G9-00041	BPEA	F4D5G9	192.70	3/1/2010	287539.40	3836400.60	MPPEH	Rocket	Rocket, 3.5-inch, Practice, M29 Series	None (empty)	M405	1	4	8	Consolidation Point	Demil	
F4D5G9-00042	BPEA	F4D5G9	172.51	3/1/2010	287537.20	3836401.80	MPPEH	Rocket	Rocket, 3.5-inch, Practice, M29 Series, Rocket Warhead	None (empty)	M405	1	4	4	Consolidation Point	Demil	
F4D5G9-00043	BPEA	F4D5G9	172.23	3/1/2010	287503.00	3836405.00	MPPEH	Rocket	Rocket, 3.5-inch, Practice, M29 Series, Rocket Warhead	None (empty)	M405	1	8	4	Consolidation Point	Demil	
F4D5G9-00044	BPEA	F4D5G9	160.62	3/1/2010	287543.20	3836415.40	MPPEH	Rocket	Rocket, 3.5-inch, Practice, M29 Series, Rocket Warhead	None (empty)	Unfuzed	1	5	3	Consolidation Point	Demil	
F4D5G9-00045	BPEA	F4D5G9	159.48	3/1/2010	287533.80	3836437.60	MPPEH	Rocket	Rocket, 3.5-inch, Practice, M29 Series, Rocket Motor	None (empty)	M405	2	6	8	Consolidation Point	Demil	
F4D5G9-00046	BPEA	F4D5G9	156.70	3/1/2010	287520.00	3836404.00	MPPEH	Rocket	Rocket, 3.5-inch, Practice, M29 Series	None (empty)	M405	1	4	8	Consolidation Point	Demil	
F4D5G9-00047	BPEA	F4D5G9	152.95	3/1/2010	287524.60	3836423.00	MPPEH	Rocket	Rocket, 3.5-inch, Practice, M29 Series	None (empty)	M405	1	4	8	Consolidation Point	Demil	
F4D5G9-00048	BPEA	F4D5G9	151.60	3/1/2010	287535.80	3836429.00	MPPEH	Rocket	Rocket, 3.5-inch, Practice, M29 Series, Rocket Warhead	None (empty)	M405	1	2	4	Consolidation Point	Demil	
F4D5G9-00050	BPEA	F4D5G9	142.90	3/1/2010	287508.20	3836427.00	Non-MPPEH Debris	Scrap	N/A	N/A	N/A	1	0	0.2	Scrap Bin	None	
F4D5G9-00049	BPEA	F4D5G9	151.38	3/1/2010	287517.80	3836430.40	MPPEH	Rocket	Rocket, 3.5-inch, Practice, M29 Series, Rocket Warhead	None (empty)	Unfuzed	1	1	4	Consolidation Point	Demil	
F4D5G9-00051	BPEA	F4D5G9	132.62	3/1/2010	287549.20	3836430.60	MPPEH	Rocket	Rocket, 3.5-inch, Practice, M29 Series, Rocket Warhead	None (empty)	Unfuzed	1	2	3	Consolidation Point	Demil	
F4D5G9-00052	BPEA	F4D5G9	120.14	3/1/2010	287503.00	3836400.80	MPPEH	Rocket	Rocket, 3.5-inch, Practice, M29 Series, Rocket Warhead	None (empty)	M405	1	3	4	Consolidation Point	Demil	
F4D5G9-00053	BPEA	F4D5G9	119.20	3/1/2010	287503.60	3836401.80	MPPEH	Rocket	Rocket, 3.5-inch, Practice, M29 Series	None (empty)	M405	1	5	8	Consolidation Point	Demil	
F4D5G9-00054	BPEA	F4D5G9	118.81	3/1/2010	287528.40	3836414.60	MPPEH	Rocket	Rocket, 3.5-inch, Practice, M29 Series, Rocket Motor	None (empty)	Unfuzed	1	2	2	Consolidation Point	Demil	
F4D5G9-00056	BPEA	F4D5G9	109.75	3/1/2010	287541.60	3836400.20	No Contact	No Contact	N / A	N / A	N / A	0	0	0	Left in Place	None	
F4D5G9-00055	BPEA	F4D5G9	114.88	3/1/2010	287503.80	3836406.40	MPPEH	Rocket	Rocket, 3.5-inch, Practice, M29 Series, Rocket Warhead	None (empty)	M405	1	2	4	Consolidation Point	Demil	
F4D5G9-00057	BPEA	F4D5G9	108.29	3/1/2010	287509.00	3836417.20	MPPEH	Rocket	Rocket, 3.5-inch, Practice, M29 Series, Rocket Motor	None (empty)	Unfuzed	1	3	2	Consolidation Point	Demil	
F4D5G9-00058	BPEA	F4D5G9	103.87	3/1/2010	287545.00	3836408.60	MPPEH	Rocket	Rocket, 3.5-inch, Practice, M29 Series, Rocket Motor	None (empty)	M405	1	2	2	Consolidation Point	Demil	
F4D5G9-00059	BPEA	F4D5G9	101.07	3/1/2010	287504.40	3836402.60	MPPEH	Rocket	Rocket, 3.5-inch, Practice, M29 Series, Rocket Warhead	None (empty)	M405	1	4	5	Consolidation Point	Demil	
F4D5G9-00061	BPEA	F4D5G9	95.37	3/1/2010	287529.00	3836409.60	Non-MPPEH Debris	Scrap	N/A	N/A	N/A	1	2	3	Scrap Bin	None	
F4D5G9-00060	BPEA	F4D5G9	97.81	3/1/2010	287513.80	3836400.90	MPPEH	Rocket	Rocket, 3.5-inch, Practice, M29 Series, Rocket Warhead	None (empty)	M405	1	1	5	Consolidation Point	Demil	
F4D5G9-00062	BPEA	F4D5G9	95.25	3/1/2010	287539.60	3836445.60	MPPEH	Rocket	Rocket, 3.5-inch, Practice, M29 Series, Rocket Warhead	None (empty)	Unfuzed	1	8	4	Consolidation Point	Demil	
F4D5G9-00063	BPEA	F4D5G9	92.78	3/1/2010	287546.60	3836411.30	MPPEH	Rocket	Rocket, 3.5-inch, Practice, M29 Series, Rocket Motor	None (empty)	Unfuzed	1	2	2	Consolidation Point	Demil	
F4D5G9-00065	BPEA	F4D5G9	89.66	3/1/2010	287549.20	3836400.10	No Contact	No Contact	N / A	N / A	N / A	0	0	0	Left in Place	None	
F4D5G9-00064	BPEA	F4D5G9	92.56	3/1/2010	287529.00	3836410.60	MPPEH	Rocket	Rocket, 3.5-inch, Practice, M29 Series	None (empty)	M405	1	8	8	Consolidation Point	Demil	
F4D5G9-00067	BPEA	F4D5G9	86.06	3/1/2010	287541.60	3836407.40	Non-MPPEH Debris	Scrap	N/A	N/A	N/A	1	1	0.3	Scrap Bin	None	
F4D5G9-00068	BPEA	F4D5G9	83.20	3/1/2010	287515.00	3836400.20	No Contact	No Contact	N / A	N / A	N / A	0	0	0	Left in Place	None	
F4D5G9-00069	BPEA	F4D5G9	80.19	3/1/2010	287545.10	3836405.50	Non-MPPEH Debris	Scrap	N/A	N/A	N/A	1	1	0.2	Scrap Bin	None	
F4D5G9-00070	BPEA	F4D5G9	79.81	3/1/2010	287529.20	3836437.60	Non-MPPEH Debris	Scrap	N/A	N/A	N/A	1	4	0.2	Scrap Bin	None	
F4D5G9-00066	BPEA	F4D5G9	87.81	3/1/2010	287548.40	3836415.00	MPPEH	Rocket	Rocket, 3.5-inch, Practice, M29 Series, Rocket Warhead	None (empty)	M405	1	3	4	Consolidation Point	Demil	
F4D5G9-00071	BPEA	F4D5G9	78.04	3/1/2010	287541.00	3836412.00	MPPEH	Rocket	Rocket, 3.5-inch, Practice, M29 Series, Rocket Warhead	None (empty)	Unfuzed	1	6	3	Consolidation Point	Demil	
F4D5G9-00072	BPEA	F4D5G9	74.05	3/1/2010	287547.60	3836413.80	MPPEH	Rocket	Rocket, 3.5-inch, Practice, M29 Series, Rocket Motor	None (empty)	Unfuzed	1	3	2	Consolidation Point	Demil	
F4D5G9-00073	BPEA	F4D5G9	72.32	3/1/2010	287538.80	3836413.80	MPPEH	Rocket	Rocket, 3.5-inch, Practice, M29 Series, Rocket Warhead	None (empty)	M405	1	4	4	Consolidation Point	Demil	
F4D5G9-00075	BPEA	F4D5G9	69.90	3/1/2010	287549.80	3836410.20	No Contact	No Contact	N / A	N / A	N / A	0	0	0	Left in Place	None	
F4D5G9-00074	BPEA	F4D5G9	70.97	3/1/2010	287541.20	3836408.80	MPPEH	Rocket	Rocket, 3.5-inch, Practice, M29 Series, Rocket Motor	None (empty)	Unfuzed	1	2	2	Consolidation Point	Demil	
F4D5G9-00076	BPEA	F4D5G9	66.80	3/1/2010	287549.40	3836438.00	MPPEH	Rocket	Rocket, 3.5-inch, Practice, M29 Series, Rocket Motor	None (empty)	M405	1	8	2	Consolidation Point	Demil	
F4D5G9-00077	BPEA	F4D5G9	64.46	3/1/2010	287513.40	3836427.60	MPPEH	Rocket	Rocket, 3.5-inch, Practice, M29 Series, Rocket Warhead	None (empty)	M405	1	6	4	Consolidation Point	Demil	
F4D5G9-00079	BPEA	F4D5G9	62.41	3/1/2010	287548.60	3836433.00	Non-MPPEH Debris	Scrap	N/A	N/A	N/A	1	4	0.2	Scrap Bin	None	
F4D5G9-00078	BPEA	F4D5G9	62.72	3/1/2010	287538.00	3836438.00	MPPEH	Rocket	Rocket, 3.5-inch, Practice, M29 Series, Rocket Warhead	None (empty)	Unfuzed	1	2	4	Consolidation Point	Demil	
F4D5G9-00080	BPEA	F4D5G9	54.86	3/1/2010	287508.40	3836401.80	MPPEH	Rocket	Rocket, 3.5-inch, Practice, M29 Series, Rocket Warhead	None (empty)	Unfuzed	1	8	4	Consolidation Point	Demil	
F4D5G9-00081	BPEA	F4D5G9	52.17	3/1/2010	287544.20	3836435.00	MPPEH	Rocket	Rocket, 3.5-inch, Practice, M29 Series, Rocket Warhead	None (empty)	Unfuzed	1	8	3	Consolidation Point	Demil	
F4D5G9-00083	BPEA	F4D5G9	51.33	3/1/2010	287504.40	3836400.20	No Contact	No Contact	N / A	N / A	N / A	0	0	0	Left in Place	None	
F4D5G9-00082	BPEA	F4D5G9	51.93	3/1/2010	287531.40	3836436.60	MPPEH	Rocket	Rocket, 3.5-inch, Practice, M29 Series, Rocket Motor	None (empty)	M405	1	8	6	Consolidation Point	Demil	
F4D5G9-00084	BPEA	F4D5G9	50.93	3/1/2010	287508.20	3836415.20	MPPEH	Rocket	Rocket, 3.5-inch, Practice, M29 Series	None (empty)	M405	1	18	8	Consolidation Point	Demil	
F4D5G9-00086	BPEA	F4D5G9	50.12	3/1/2010	287522.90	3836400.10	Non-MPPEH Debris	Scrap	N/A	N/A	N/A	1	4	0.3	Scrap Bin	None	
F4D5G9-00085	BPEA	F4D5G9	50.90	3/1/2010	287532.20	3836447.60	MPPEH	Rocket	Rocket, 3.5-inch, Practice, M29 Series, Rocket Warhead	None (empty)	M405	1	6	5	Consolidation Point	Demil	
F4D5G9-00087	BPEA	F4D5G9	48.88	3/1/2010	287541.70	3836439.30	MPPEH	Rocket	Rocket, 3.5-inch, Practice, M29 Series	None (empty)	M405	1	6	8	Consolidation Point	Demil	
F4D5G9-00088	BPEA	F4D5G9	48.26	3/1/2010	287534.20	3836447.80	MPPEH	Rocket	Rocket, 3.5-inch, Practice, M29 Series	None (empty)	M405	1	8	8	Consolidation Point	Demil	
F4D5G9-00089	BPEA	F4D5G9	46.65	3/1/2010	287536.40	3836445.60	MPPEH	Rocket	Rocket, 3.5-inch, Practice, M29 Series	None (empty)	M405	1	22	8	Consolidation Point	Demil	
F4D5G9-00091	BPEA	F4D5G9	43.84	3/1/2010	287510.80	3836405.20	MPPEH	Rocket	Rocket, 3.5-inch, Practice, M29 Series, Rocket Motor	None (empty)	Unfuzed	1	12	3	Consolidation Point	Demil	
F4D5G9-00093	BPEA	F4D5G9	42.93	3/1/2010	287549.70	3836429.10	No Contact	No Contact	N / A	N / A	N / A	0	0	0	Left in Place	None	
F4D5G9-00092	BPEA	F4D5G9	43.01	3/1/2010	287536.80	3836437.40	MPPEH	Rocket	Rocket, 3.5-inch, Practice, M29 Series, Rocket Warhead	None (empty)	M405	1	4	4	Consolidation Point	Demil	
F4D5G9-00095	BPEA	F4D5G9	38.90	3/1/2010	287549.80	3836424.00	No Contact	No Contact	N / A	N / A	N / A	0	0	0	Left in Place	None	
F4D5G9-00094	BPEA	F4D5G9	40.85	3/1/2010	287506.60	3836404.80	MPPEH	Rocket	Rocket, 3.5-inch, Practice, M29 Series, Rocket Motor	None (empty)	M405	1	8	3	Consolidation Point	Demil	
F4D5G9-00097	BPEA	F4D5G9	33.55	3/1/2010	287515.60	3836445.00	MPPEH	Rocket	Rocket, 3.5-inch, Practice, M29 Series	None (empty)	M405	1	12	8	Consolidation Point	Demil	
F4D5G9-00098	BPEA	F4D5G9	31.99	3/1/2010	287543.40	3836426.40	Non-MPPEH Debris	Scrap	N/A	N/A	N/A	1	0	0.1	Scrap Bin	None	
F4D5G9-00099	BPEA	F4D5G9	30.39	3/1/2010	287547.60	3836419.00	MPPEH	Rocket	Rocket, 3.5-inch, Practice, M29 Series, Rocket Warhead	None (empty)	M405	1	12	4	Consolidation Point	Demil	
F4D5G9-00100	BPEA	F4D5G9	27.65	3/1/2010	287544.60	3836406.80	MPPEH	Rocket	Rocket, 3.5-inch, Practice, M29 Series	None (empty)	M405	1	5	0.5	Consolidation Point	Demil	
F4D5G9-00101	BPEA	F4D5G9	27.51	3/1/2010	287510.00	3836403.30	MPPEH	Rocket	Rocket, 3.5-inch, Practice, M29 Series, Rocket Warhead	None (empty)	M405	2	20	8	Consolidation Point	Demil	

Anomaly Identification	Phase	Grid	Amplitude (millivolts)	Dig Date	Easting (UTM)	Northing (UTM)	Item Group	Item Class	Category	Filler	Fuze	Quantity	Depth (inch)	Weight (pound)	Action Taken	Demolition Required?	Item Comment
F4D5G9-00103	BPEA	F4D5G9	25.03	3/1/2010	287543.20	3836410.80	Non-MPPEH Debris	Scrap	N/A	N/A	N/A	1	2	0.2	Scrap Bin	None	
F4D5G9-00104	BPEA	F4D5G9	25.02	3/1/2010	287502.40	3836436.40	Non-MPPEH Debris	Scrap	N/A	N/A	N/A	1	2	0.2	Scrap Bin	None	
F4D5G9-00105	BPEA	F4D5G9	24.72	3/1/2010	287500.10	3836401.20	Non-MPPEH Debris	Scrap	N/A	N/A	N/A	1	0	10	Scrap Bin	None	
F4D5G9-00102	BPEA	F4D5G9	26.66	3/1/2010	287547.00	3836429.20	MPPEH	Rocket	Rocket, 3.5-inch, Practice, M29 Series	None (empty)	M405	1	2	0.2	Consolidation Point	Demil	
F4D5G9-00107	BPEA	F4D5G9	23.75	3/1/2010	287536.60	3836440.00	Non-MPPEH Debris	Scrap	N/A	N/A	N/A	1	3	0.2	Scrap Bin	None	
F4D5G9-00108	BPEA	F4D5G9	23.32	3/1/2010	287547.00	3836433.40	Non-MPPEH Debris	Scrap	N/A	N/A	N/A	1	10	0.2	Scrap Bin	None	
F4D5G9-00106	BPEA	F4D5G9	24.27	3/1/2010	287544.80	3836440.40	MPPEH	Rocket	Rocket, 3.5-inch, Practice, M29 Series	None (empty)	M405	2	10	8	Consolidation Point	Demil	
F4D5G9-00109	BPEA	F4D5G9	22.57	3/1/2010	287549.20	3836409.00	Non-MPPEH Debris	Scrap	N/A	N/A	N/A	1	1	0.1	Scrap Bin	None	
F4D5G9-00110	BPEA	F4D5G9	22.54	3/1/2010	287529.80	3836447.00	Non-MPPEH Debris	Scrap	N/A	N/A	N/A	1	6	0.3	Scrap Bin	None	
F4D5G9-00112	BPEA	F4D5G9	20.34	3/1/2010	287532.20	3836439.20	Non-MPPEH Debris	Scrap	N/A	N/A	N/A	1	8	0.2	Scrap Bin	None	
F4D5G9-00113	BPEA	F4D5G9	20.14	3/1/2010	287507.40	3836416.80	Non-MPPEH Debris	Scrap	N/A	N/A	N/A	1	1	5	Scrap Bin	None	
F4D5G9-00114	BPEA	F4D5G9	19.85	3/1/2010	287532.80	3836424.80	Non-MPPEH Debris	Scrap	N/A	N/A	N/A	1	1	0.2	Scrap Bin	None	
F4D5G9-00115	BPEA	F4D5G9	19.10	3/1/2010	287522.40	3836410.40	Non-MPPEH Debris	Scrap	N/A	N/A	N/A	1	5	0.1	Scrap Bin	None	
F4D5G9-00116	BPEA	F4D5G9	18.84	3/1/2010	287541.20	3836431.40	QC Seed	QC Seed	N/A	N/A	N/A	1	2	0.4	Consolidation Point	None	
F4D5G9-00117	BPEA	F4D5G9	18.54	3/1/2010	287513.90	3836429.40	Non-MPPEH Debris	Scrap	N/A	N/A	N/A	1	3	0.5	Scrap Bin	None	
F4D5G9-00118	BPEA	F4D5G9	18.51	3/1/2010	287538.30	3836443.00	Non-MPPEH Debris	Scrap	N/A	N/A	N/A	1	1	0.1	Scrap Bin	None	
F4D5G9-00111	BPEA	F4D5G9	21.65	3/1/2010	287546.70	3836431.90	MPPEH	Rocket	Rocket, 3.5-inch, Practice, M29 Series, Rocket Motor	None (empty)	M405	1	8	3	Consolidation Point	Demil	
F4D5G9-00120	BPEA	F4D5G9	17.96	3/1/2010	287501.40	3836400.20	No Contact	No Contact	N / A	N / A	N / A	0	0	0	Left in Place	None	
F4D5G9-00121	BPEA	F4D5G9	17.55	3/1/2010	287543.30	3836408.90	Non-MPPEH Debris	Scrap	N/A	N/A	N/A	1	6	0.2	Scrap Bin	None	
F4D5G9-00119	BPEA	F4D5G9	18.10	3/1/2010	287536.40	3836441.20	MPPEH	Rocket	Rocket, 3.5-inch, Practice, M29 Series, Rocket Motor	None (empty)	Unfuzed	1	2	3	Consolidation Point	Demil	
F4D5G9-00123	BPEA	F4D5G9	14.69	3/1/2010	287530.20	3836401.70	Non-MPPEH Debris	Scrap	N/A	N/A	N/A	1	14	0.2	Scrap Bin	None	
F4D5G9-00122	BPEA	F4D5G9	16.12	3/1/2010	287547.20	3836441.60	MPPEH	Rocket	Rocket, 3.5-inch, Practice, M29 Series, Rocket Motor	None (empty)	Unfuzed	1	7	2	Consolidation Point	Demil	
F4D5G9-00125	BPEA	F4D5G9	12.97	3/1/2010	287507.30	3836400.10	No Contact	No Contact	N / A	N / A	N / A	0	0	0	Left in Place	None	
F4D5G9-00126	BPEA	F4D5G9	11.25	3/1/2010	287546.20	3836416.60	Non-MPPEH Debris	Scrap	N/A	N/A	N/A	1	5	0.2	Scrap Bin	None	
F4D5G9-00127	BPEA	F4D5G9	10.54	3/1/2010	287510.40	3836415.60	Non-MPPEH Debris	Scrap	N/A	N/A	N/A	1	0	0.3	Scrap Bin	None	
F4D5G9-00128	BPEA	F4D5G9	10.42	3/1/2010	287533.60	3836440.80	Non-MPPEH Debris	Scrap	N/A	N/A	N/A	1	0	0.1	Scrap Bin	None	
F4D5G9-00124	BPEA	F4D5G9	13.26	3/1/2010	287500.60	3836402.40	MPPEH	Rocket	Rocket, 3.5-inch, Practice, M29 Series, Rocket Warhead	None (empty)	M405	1	6	5	Consolidation Point	Demil	
F4D5G9-00129	BPEA	F4D5G9	10.37	3/1/2010	287506.30	3836412.00	Non-MPPEH Debris	Scrap	N/A	N/A	N/A	1	4	0.2	Scrap Bin	None	
F4D5G9-00130	BPEA	F4D5G9	10.05	3/1/2010	287512.60	3836417.60	Non-MPPEH Debris	Scrap	N/A	N/A	N/A	1	3	0.2	Scrap Bin	None	
F4D5G9-00131	BPEA	F4D5G9	9.76	3/1/2010	287530.40	3836445.70	Non-MPPEH Debris	Scrap	N/A	N/A	N/A	1	18	0.5	Scrap Bin	None	
F4D5G9-00132	BPEA	F4D5G9	8.55	3/1/2010	287507.40	3836412.80	Non-MPPEH Debris	Scrap	N/A	N/A	N/A	1	1	3	Scrap Bin	None	
F4D5G9-00133	BPEA	F4D5G9	7.50	3/1/2010	287512.50	3836415.20	Non-MPPEH Debris	Scrap	N/A	N/A	N/A	1	10	0.1	Scrap Bin	None	
F4D5G9-00134	BPEA	F4D5G9	7.10	3/1/2010	287528.10	3836449.00	Non-MPPEH Debris	Scrap	N/A	N/A	N/A	1	3	0.1	Scrap Bin	None	
F4D5G9-00135	BPEA	F4D5G9	6.29	3/1/2010	287539.60	3836447.40	Non-MPPEH Debris	Scrap	N/A	N/A	N/A	1	8	0.2	Scrap Bin	None	
F4D5G9-00136	BPEA	F4D5G9	6.23	3/1/2010	287538.80	3836415.60	No Contact	No Contact	N / A	N / A	N / A	0	0	0	Left in Place	None	
F4D5G9-00137	BPEA	F4D5G9	5.75	3/1/2010	287538.60	3836407.20	Non-MPPEH Debris	Scrap	N/A	N/A	N/A	1	2	0.5	Scrap Bin	None	
F4D5G9-00138	BPEA	F4D5G9	5.55	3/1/2010	287537.20	3836400.40	No Contact	No Contact	N / A	N / A	N / A	0	0	0	Left in Place	None	
F4D5G9-00139	BPEA	F4D5G9	4.93	3/1/2010	287523.40	3836440.40	No Contact	No Contact	N / A	N / A	N / A	0	0	0	Left in Place	None	
F4D5G9-00142	BPEA	F4D5G9	4.73	3/1/2010	287549.20	3836407.60	Non-MPPEH Debris	Scrap	N/A	N/A	N/A	1	1	0.1	Scrap Bin	None	
F4D5G9-00143	BPEA	F4D5G9	4.66	3/1/2010	287549.80	3836412.20	No Contact	No Contact	N / A	N / A	N / A	0	0	0	Left in Place	None	
F4D5G9-00144	BPEA	F4D5G9	4.55	3/1/2010	287508.30	3836446.70	No Contact	No Contact	N / A	N / A	N / A	0	0	0	Left in Place	None	
F4D5G9-00145	BPEA	F4D5G9	4.47	3/1/2010	287534.40	3836434.80	No Contact	No Contact	N / A	N / A	N / A	0	0	0	Left in Place	None	
F4D5G9-00146	BPEA	F4D5G9	4.46	3/1/2010	287527.00	3836449.60	No Contact	No Contact	N / A	N / A	N / A	0	0	0	Left in Place	None	
F4D5G9-00147	BPEA	F4D5G9	4.43	3/1/2010	287537.40	3836441.00	Non-MPPEH Debris	Scrap	N/A	N/A	N/A	1	2	0.2	Scrap Bin	None	
F4D5G9-00148	BPEA	F4D5G9	4.41	3/1/2010	287517.20	3836427.60	Non-MPPEH Debris	Scrap	N/A	N/A	N/A	1	3	0.3	Scrap Bin	None	
F4D5G9-00149	BPEA	F4D5G9	4.18	3/1/2010	287501.50	3836409.20	Non-MPPEH Debris	Scrap	N/A	N/A	N/A	1	0	0.1	Scrap Bin	None	
F4D5G9-00150	BPEA	F4D5G9	4.11	3/1/2010	287511.20	3836445.60	No Contact	No Contact	N / A	N / A	N / A	0	0	0	Left in Place	None	
F4D5G9-00151	BPEA	F4D5G9	4.05	3/1/2010	287547.60	3836405.80	Non-MPPEH Debris	Scrap	N/A	N/A	N/A	1	6	0.2	Scrap Bin	None	
F4D5G9-00152	BPEA	F4D5G9	3.76	3/1/2010	287505.40	3836428.80	No Contact	No Contact	N / A	N / A	N / A	0	0	0	Left in Place	None	
F4D5G9-00153	BPEA	F4D5G9	3.73	3/1/2010	287500.20	3836447.90	Non-MPPEH Debris	Scrap	N/A	N/A	N/A	1	0	0.3	Scrap Bin	None	
F4D5G9-00154	BPEA	F4D5G9	3.60	3/1/2010	287528.40	3836444.20	No Contact	No Contact	N / A	N / A	N / A	0	0	0	Left in Place	None	
F4D5G9-00155	BPEA	F4D5G9	3.57	3/1/2010	287527.00	3836446.20	No Contact	No Contact	N / A	N / A	N / A	0	0	0	Left in Place	None	
F4D5G9-00156	BPEA	F4D5G9	3.54	3/1/2010	287525.40	3836435.40	Non-MPPEH Debris	Scrap	N/A	N/A	N/A	1	1	0.1	Scrap Bin	None	
F4D5G9-00157	BPEA	F4D5G9	3.45	3/1/2010	287524.80	3836439.00	Non-MPPEH Debris	Scrap	N/A	N/A	N/A	1	4	0.3	Scrap Bin	None	
F4D5G9-00158	BPEA	F4D5G9	3.44	3/1/2010	287515.80	3836421.60	Non-MPPEH Debris	Scrap	N/A	N/A	N/A	1	2	0.5	Scrap Bin	None	
F4D5G9-00159	BPEA	F4D5G9	3.30	3/1/2010	287524.60	3836440.20	Non-MPPEH Debris	Scrap	N/A	N/A	N/A	1	6	0.2	Scrap Bin	None	
F4D5G9-00160	BPEA	F4D5G9	3.16	3/1/2010	287509.70	3836445.50	Non-MPPEH Debris	Scrap	N/A	N/A	N/A	1	3	0.1	Scrap Bin	None	
F4D5G9-00161	BPEA	F4D5G9	3.02	3/1/2010	287500.10	3836407.40	Non-MPPEH Debris	Scrap	N/A	N/A	N/A	1	10	0.2	Scrap Bin	None	
F4D5H9-00048	BPEA	F4D5H9	171.74	3/1/2010	287551.70	3836428.80	MPPEH	Rocket	Rocket, 3.5-inch, Practice, M29 Series	None (empty)	M405	1	4	8	Consolidation Point	Demil	
F4D5H9-00061	BPEA	F4D5H9	141.84	3/1/2010	287553.30	3836416.10	MPPEH	Rocket	Rocket, 3.5-inch, Practice, M29 Series, Rocket Motor	None (empty)	Unfuzed	1	4	2	Consolidation Point	Demil	
F4D5H9-00068	BPEA	F4D5H9	127.25	3/1/2010	287553.60	3836429.80	MPPEH	Rocket	Rocket, 3.5-inch, Practice, M29 Series, Rocket Motor	None (empty)	Unfuzed	1	6	2	Consolidation Point	Demil	
F4D5H9-00071	BPEA	F4D5H9	114.09	3/1/2010	287553.40	3836424.60	MPPEH	Rocket	Rocket, 3.5-inch, Practice, M29 Series, Rocket Motor	None (empty)	M405	1	2	2	Consolidation Point	Demil	
F4D5H9-00074	BPEA	F4D5H9	108.20	3/1/2010	287555.60	3836426.40	MPPEH	Rocket	Rocket, 3.5-inch, Practice, M29 Series	None (empty)	M405	1	5	8	Consolidation Point	Demil	
F4D5H9-00079	BPEA	F4D5H9	87.38	3/1/2010	287556.60	3836422.00	MPPEH	Rocket	Rocket, 3.5-inch, Practice, M29 Series	None (empty)	M405	2	5	10	Consolidation Point	Demil	
F4D5H9-00083	BPEA	F4D5H9	71.85	3/1/2010	287560.40	3836429.80	MPPEH	Rocket	Rocket, 3.5-inch, Practice, M29 Series	None (empty)	M405	1	6	8	Consolidation Point	Demil	
F4D5H9-00092	BPEA	F4D5H9	55.74	3/1/2010	287554.20	3836427.00	MPPEH	Rocket	Rocket, 3.5-inch, Practice, M29 Series, Rocket Motor	None (empty)	M405	2	8	8	Consolidation Point	Demil	
F4D5H9-00096	BPEA	F4D5H9	49.51	3/1/2010	287557.40	3836423.20	MPPEH	Rocket	Rocket, 3.5-inch, Practice, M29 Series, Rocket Warhead	None (empty)	M405	1	10	5	Consolidation Point	Demil	
F4D5H9-00118	BPEA	F4D5H9	22.85	3/1/2010	287558.00	3836419.50	MPPEH	Rocket	Rocket, 3.5-inch, Practice, M29 Series	None (empty)	M405	1	8	8	Consolidation Point	Demil	
F4D5H9-00120	BPEA	F4D5H9	20.95	3/1/2010	287559.70	3836426.50	MPPEH	Rocket	Rocket, 3.5-inch, Practice, M29 Series, Rocket Motor	None (empty)	Unfuzed	1	12	2	Consolidation Point	Demil	
F4D5H9-00138	BPEA	F4D5H9	11.38	3/1/2010	287560.20	3836427.40	MPPEH	Rocket	Rocket, 3.5-inch, Practice, M29 Series, Rocket Motor	None (empty)	M405	1	6	2	Consolidation Point	Demil	
F4D5H9-00141	BPEA	F4D5H9	9.60	3/1/2010	287558.80	3836421.20	MPPEH	Rocket	Rocket, 3.5-inch, Practice, M29 Series, Rocket Motor	None (empty)	M405	1	6	2	Consolidation Point	Demil	
F4D5H9-00122	BPEA	F4D5H9	20.26	3/1/2010	287558.60	3836427.20	Non-MPPEH Debris	Scrap	N/A	N/A	N/A	1	0	0.2	Scrap Bin	None	
F4D5H9-00149	BPEA	F4D5H9	5.62	3/1/2010	287550.00	3836412.40	Non-MPPEH Debris	Scrap	N/A	N/A	N/A	1	8	0.2	Scrap Bin	None	
F4D5H9-00157	BPEA	F4D5H9	4.42	3/1/2010	287552.80	3836427.40	Non-MPPEH Debris	Scrap	N/A	N/A	N/A	1	2	0.2	Scrap Bin	None	
F4D6I3-00023	BPEA	F4D6I3	833.91	3/1/2010	287644.60	3836632.20	Non-MPPEH Debris	Scrap	N/A	N/A	N/A	1	48	10	Scrap Bin	None	
F4D6I3-00080	BPEA	F4D6I3	74.74	3/1/2010	287635.80	3836600.80	SHD	Shared	Shared	N/A	N/A	0	0	0	Left in Place	None	Shared with F4D6I2-00074
F4D6I3-00103	BPEA	F4D6I3	42.59	3/1/2010	287641.80	3836601.60	Non-MPPEH Debris	Scrap	N/A	N/A	N/A	1	20	2	Scrap Bin	None	
F4D6I3-00114	BPEA	F4D6I3	34.37	3/1/2010	287635.00	3836600.00	Non-MPPEH Debris	Scrap	N/A	N/A	N/A	1	20	2	Scrap Bin	None	
F4D6I3-00145	BPEA	F4D6I3	22.16	3/1/2010	287640.50	3836626.00	Non-MPPEH Debris	Scrap	N/A	N/A	N/A	1	15	3	Scrap Bin	None	
F4D6I3-00153	BPEA	F4D6I3	19.51	3/1/2010	287644.00	3836629.60	Non-MPPEH Debris	Scrap	N/A	N/A	N/A	1	12	1	Scrap Bin	None	
F4D6I3-00212	BPEA	F4D6I3	9.46	3/1/2010	287640.40	3836601.00	Non-MPPEH Debris	Scrap	N/A	N/A	N/A	1	15	2	Scrap Bin	None	
F4D6I4-00064	BPEA	F4D6I4	64.87	3/1/2010	287607.60	3836677.00	Non-MPPEH Debris	Scrap	N/A	N/A	N/A	1	30	2	Scrap Bin	None	
F4D5E0-00005	BPEA	F4D5E0	71.99	3/2/2010	287420.60	3836468.80	MPPEH	Flare	Signal, Illum, M127A1, Star Parachute	None (empty)	Unfuzed	1	2	0.3	Consolidation Point	Demil	
F4D5F0-00035	BPEA	F4D5F0	87.91	3/2/2010	287479.20	3836488.20	MPPEH	Flare	Signal, Illum, M127A1, Star Parachute	None (empty)	Unfuzed	1	2	0.1	Consolidation Point	Demil	
F4D5F0-00051	BPEA	F4D5F0	23.35	3/2/2010	287480.40	3836465.50	MPPEH	Mortar	Projectile, 60-mm, M49	None (empty)	Unfuzed	1	4	2	Consolidation Point	Demil	
F4D5D4-00041	BPEA	F4D5D4	6.10	3/2/2010	287390.10	3836176.40	Non-MPPEH Debris	Scrap	N/A	N/A	N/A	1	1	0.1	Scrap Bin	None	
F4D5E0-00001	BPEA	F4D5E0	3177.42	3/2/2010	287449.80	3836455.10	Non-MPPEH Debris	Scrap	N/A	N/A	N/A	1	0	60	Scrap Bin	None	
F4D5E0-00002	BPEA	F4D5E0	765.21	3/2/2010	287447.80	3836486.60	Non-MPPEH Debris	Scrap	N/A	N/A	N/A	1	0	3	Scrap Bin	None	
F4D5E0-00003	BPEA	F4D5E0	176.89	3/2/2010	287417.20	3836466.00	Non-MPPEH Debris	Scrap	N/A	N/A	N/A	1	1	2	Scrap Bin	None	
F4D5E0-00004	BPEA	F4D5E0	157.82	3/2/2010	287426.80	3836457.80	Non-MPPEH Debris	Scrap	N/A	N/A	N/A	1	0	2	Scrap Bin	None	
F4D5E0-00006	BPEA	F4D5E0	67.59	3/2/2010	287417.80	3836467.60	Non-MPPEH Debris	Scrap	N/A	N/A	N/A	1	2	0.2	Scrap Bin	None	
F4D5E0-00007	BPEA	F4D5E0	31.08	3/2/2010	287426.80	3836456.40	Non-MPPEH Debris	Scrap	N/A	N/A	N/A	1	0	1	Scrap Bin	None	
F4D5E0-00008	BPEA	F4D5E0	28.46	3/2/2010	287434.20	3836452.00	Non-MPPEH Debris	Scrap	N/A	N/A	N/A	1	1	1	Scrap Bin	None	
F4D5E0-00010	BPEA	F4D5E0	21.58	3/2/2010	287418.40	3836466.00	Non-MPPEH Debris	Scrap	N/A	N/A	N/A	1	0	1	Scrap Bin	None	
F4D5E0-00011	BPEA	F4D5E0	20.30	3/2/2010	287418.60	3836467.00	Non-MPPEH Debris	Scrap	N/A	N/A	N/A	1	3	0.2	Scrap Bin	None	
F4D5E0-00012	BPEA	F4D5E0	17.65	3/2/2010	287449.20	3836465.60	QC Seed	QC Seed	N/A	N/A	N/A	1	2	0.2	Consolidation Point	None	
F4D5E0-00013	BPEA	F4D5E0	15.18	3/2/2010	287422.20	3836465.20	Non-MPPEH Debris	Scrap	N/A	N/A	N/A	1	20	50	Scrap Bin	None	
F4D5E0-00014	BPEA	F4D5E0	13.55	3/2/2010	287448.00	3836470.80	Non-MPPEH Debris	Scrap	N/A	N/A	N/A	1	0	0.1	Scrap Bin	None	

Anomaly Identification	Phase	Grid	Amplitude (millivolts)	Dig Date	Easting (UTM)	Northing (UTM)	Item Group	Item Class	Category	Filler	Fuze	Quantity	Depth (inch)	Weight (pound)	Action Taken	Demolition Required?	Item Comment
F4D5E0-00015	BPEA	F4D5E0	8.27	3/2/2010	287449.80	3836486.40	Non-MPPEH Debris	Scrap	N/A	N/A	N/A	1	1	0.2	Scrap Bin	None	
F4D5E0-00016	BPEA	F4D5E0	7.13	3/2/2010	287424.50	3836458.00	Non-MPPEH Debris	Scrap	N/A	N/A	N/A	1	0	4	Scrap Bin	None	
F4D5E0-00017	BPEA	F4D5E0	5.71	3/2/2010	287443.60	3836457.00	No Contact	No Contact	N / A	N / A	N / A	0	0	0	Left in Place	None	
F4D5E0-00018	BPEA	F4D5E0	3.09	3/2/2010	287424.60	3836455.40	No Contact	No Contact	N / A	N / A	N / A	0	0	0	Left in Place	None	
F4D5E9-00001	BPEA	F4D5E9	313.01	3/2/2010	287400.90	3836408.50	Non-MPPEH Debris	Scrap	N/A	N/A	N/A	1	7	2	Scrap Bin	None	
F4D5E9-00002	BPEA	F4D5E9	234.66	3/2/2010	287423.60	3836445.40	Non-MPPEH Debris	Scrap	N/A	N/A	N/A	1	0	50	Scrap Bin	None	
F4D5E9-00005	BPEA	F4D5E9	174.39	3/2/2010	287410.40	3836402.00	Non-MPPEH Debris	Scrap	N/A	N/A	N/A	1	5	0.4	Scrap Bin	None	
F4D5E9-00006	BPEA	F4D5E9	36.90	3/2/2010	287423.40	3836407.40	Non-MPPEH Debris	Scrap	N/A	N/A	N/A	1	12	0.2	Scrap Bin	None	
F4D5E9-00007	BPEA	F4D5E9	23.69	3/2/2010	287403.00	3836403.60	Non-MPPEH Debris	Scrap	N/A	N/A	N/A	1	5	0.2	Scrap Bin	None	
F4D5E9-00008	BPEA	F4D5E9	19.02	3/2/2010	287443.30	3836420.40	QC Seed	QC Seed	N/A	N/A	N/A	1	2	0.2	Consolidation Point	None	
F4D5E9-00009	BPEA	F4D5E9	13.04	3/2/2010	287444.20	3836436.60	Non-MPPEH Debris	Scrap	N/A	N/A	N/A	1	0	0.5	Scrap Bin	None	
F4D5E9-00010	BPEA	F4D5E9	8.77	3/2/2010	287401.40	3836400.40	No Contact	No Contact	N / A	N / A	N / A	0	0	0	Left in Place	None	
F4D5E9-00012	BPEA	F4D5E9	6.25	3/2/2010	287443.10	3836421.30	No Contact	No Contact	N / A	N / A	N / A	0	0	0	Left in Place	None	
F4D5E9-00013	BPEA	F4D5E9	6.22	3/2/2010	287444.80	3836413.40	Non-MPPEH Debris	Scrap	N/A	N/A	N/A	1	2	0.2	Scrap Bin	None	
F4D5E9-00014	BPEA	F4D5E9	4.69	3/2/2010	287405.70	3836404.90	Non-MPPEH Debris	Scrap	N/A	N/A	N/A	1	2	0.2	Scrap Bin	None	
F4D5E9-00015	BPEA	F4D5E9	4.42	3/2/2010	287424.40	3836444.30	Non-MPPEH Debris	Scrap	N/A	N/A	N/A	1	8	0.1	Scrap Bin	None	
F4D5E9-00016	BPEA	F4D5E9	4.07	3/2/2010	287441.80	3836416.40	No Contact	No Contact	N / A	N / A	N / A	0	0	0	Left in Place	None	
F4D5E9-00017	BPEA	F4D5E9	3.91	3/2/2010	287408.20	3836401.80	Non-MPPEH Debris	Scrap	N/A	N/A	N/A	1	15	0.3	Scrap Bin	None	
F4D5E9-00018	BPEA	F4D5E9	3.54	3/2/2010	287400.00	3836402.80	No Contact	No Contact	N / A	N / A	N / A	0	0	0	Left in Place	None	
F4D5E9-00019	BPEA	F4D5E9	3.35	3/2/2010	287437.20	3836418.80	No Contact	No Contact	N / A	N / A	N / A	0	0	0	Left in Place	None	
F4D5E9-00020	BPEA	F4D5E9	3.14	3/2/2010	287441.80	3836406.60	No Contact	No Contact	N / A	N / A	N / A	0	0	0	Left in Place	None	
F4D5F0-00003	BPEA	F4D5F0	4567.58	3/2/2010	287461.20	3836489.20	Non-MPPEH Debris	Scrap	N/A	N/A	N/A	1	7	15	Scrap Bin	None	
F4D5F0-00005	BPEA	F4D5F0	1185.93	3/2/2010	287491.00	3836499.20	Non-MPPEH Debris	Scrap	N/A	N/A	N/A	1	0	5	Scrap Bin	None	
F4D5F0-00011	BPEA	F4D5F0	313.06	3/2/2010	287462.80	3836481.60	Non-MPPEH Debris	Scrap	N/A	N/A	N/A	1	2	2	Scrap Bin	None	
F4D5F0-00015	BPEA	F4D5F0	248.61	3/2/2010	287494.80	3836492.60	Non-MPPEH Debris	Scrap	N/A	N/A	N/A	1	3	0.3	Scrap Bin	None	
F4D5F0-00019	BPEA	F4D5F0	203.09	3/2/2010	287458.20	3836489.00	Non-MPPEH Debris	Scrap	N/A	N/A	N/A	1	12	45	Scrap Bin	None	
F4D5F0-00020	BPEA	F4D5F0	202.41	3/2/2010	287463.60	3836483.20	Non-MPPEH Debris	Scrap	N/A	N/A	N/A	1	1	2	Scrap Bin	None	
F4D5F0-00021	BPEA	F4D5F0	188.92	3/2/2010	287458.80	3836490.40	Non-MPPEH Debris	Scrap	N/A	N/A	N/A	1	6	0.2	Scrap Bin	None	
F4D5F0-00025	BPEA	F4D5F0	156.70	3/2/2010	287493.90	3836490.10	Non-MPPEH Debris	Scrap	N/A	N/A	N/A	1	2	0.5	Scrap Bin	None	
F4D5F0-00026	BPEA	F4D5F0	149.99	3/2/2010	287492.10	3836496.20	Non-MPPEH Debris	Scrap	N/A	N/A	N/A	1	0	0.5	Scrap Bin	None	
F4D5F0-00027	BPEA	F4D5F0	139.22	3/2/2010	287462.00	3836485.40	Non-MPPEH Debris	Scrap	N/A	N/A	N/A	1	7	0.2	Scrap Bin	None	
F4D5E9-00003	BPEA	F4D5E9	232.27	3/2/2010	287422.40	3836440.40	MPPEH	Rocket	Rocket, 3.5-inch, Practice, M29 Series	None (empty)	M405	1	2	8	Consolidation Point	Demil	
F4D5F0-00031	BPEA	F4D5F0	106.99	3/2/2010	287471.60	3836465.60	Non-MPPEH Debris	Scrap	N/A	N/A	N/A	1	4	3	Scrap Bin	None	
F4D5E9-00004	BPEA	F4D5E9	193.93	3/2/2010	287408.80	3836416.20	MPPEH	Rocket	Rocket, 3.5-inch, Practice, M29 Series	None (empty)	M405	1	12	8	Consolidation Point	Demil	
F4D5F0-00034	BPEA	F4D5F0	89.27	3/2/2010	287499.80	3836491.80	Non-MPPEH Debris	Scrap	N/A	N/A	N/A	1	1	0.3	Scrap Bin	None	
F4D5F0-00036	BPEA	F4D5F0	78.52	3/2/2010	287488.60	3836492.60	Non-MPPEH Debris	Scrap	N/A	N/A	N/A	1	2	0.2	Scrap Bin	None	
F4D5F0-00037	BPEA	F4D5F0	68.70	3/2/2010	287457.20	3836491.60	Non-MPPEH Debris	Scrap	N/A	N/A	N/A	1	4	40	Scrap Bin	None	
F4D5F0-00038	BPEA	F4D5F0	53.72	3/2/2010	287499.70	3836496.60	Non-MPPEH Debris	Scrap	N/A	N/A	N/A	1	14	10	Scrap Bin	None	
F4D5F0-00039	BPEA	F4D5F0	51.98	3/2/2010	287464.60	3836480.60	Non-MPPEH Debris	Scrap	N/A	N/A	N/A	1	0	1	Scrap Bin	None	
F4D5F0-00002	BPEA	F4D5F0	4754.51	3/2/2010	287473.20	3836460.20	MPPEH	Rocket	Rocket, 3.5-inch, Practice, M29 Series	None (empty)	M405	1	2	8	Consolidation Point	Demil	
F4D5F0-00041	BPEA	F4D5F0	48.05	3/2/2010	287464.20	3836485.80	Non-MPPEH Debris	Scrap	N/A	N/A	N/A	1	7	0.2	Scrap Bin	None	
F4D5F0-00042	BPEA	F4D5F0	42.53	3/2/2010	287487.40	3836479.40	QC Seed	QC Seed	N/A	N/A	N/A	1	2	0.2	Consolidation Point	None	
F4D5F0-00043	BPEA	F4D5F0	42.40	3/2/2010	287460.60	3836482.00	Non-MPPEH Debris	Scrap	N/A	N/A	N/A	1	2	0.3	Scrap Bin	None	
F4D5F0-00044	BPEA	F4D5F0	35.60	3/2/2010	287458.20	3836474.80	Non-MPPEH Debris	Scrap	N/A	N/A	N/A	1	3	1	Scrap Bin	None	
F4D5F0-00045	BPEA	F4D5F0	32.73	3/2/2010	287470.60	3836475.50	Non-MPPEH Debris	Scrap	N/A	N/A	N/A	1	3	2	Scrap Bin	None	
F4D5F0-00047	BPEA	F4D5F0	28.37	3/2/2010	287450.80	3836487.20	Non-MPPEH Debris	Scrap	N/A	N/A	N/A	1	13	0.3	Scrap Bin	None	
F4D5F0-00049	BPEA	F4D5F0	23.96	3/2/2010	287469.40	3836492.00	Non-MPPEH Debris	Scrap	N/A	N/A	N/A	1	8	20	Scrap Bin	None	
F4D5F0-00050	BPEA	F4D5F0	23.45	3/2/2010	287460.40	3836491.20	Non-MPPEH Debris	Scrap	N/A	N/A	N/A	1	4	0.3	Scrap Bin	None	
F4D5F0-00009	BPEA	F4D5F0	395.04	3/2/2010	287493.40	3836487.00	MPPEH	Rocket	Rocket, 3.5-inch, Practice, M29 Series	None (empty)	M405	1	2	8	Consolidation Point	Demil	
F4D5F0-00053	BPEA	F4D5F0	22.04	3/2/2010	287483.00	3836477.20	Non-MPPEH Debris	Scrap	N/A	N/A	N/A	1	7	0.3	Scrap Bin	None	
F4D5F0-00054	BPEA	F4D5F0	19.11	3/2/2010	287491.00	3836494.60	Non-MPPEH Debris	Scrap	N/A	N/A	N/A	1	5	0.3	Scrap Bin	None	
F4D5F0-00055	BPEA	F4D5F0	17.95	3/2/2010	287467.20	3836483.40	Non-MPPEH Debris	Scrap	N/A	N/A	N/A	1	1	0.1	Scrap Bin	None	
F4D5F0-00012	BPEA	F4D5F0	280.00	3/2/2010	287477.80	3836474.10	MPPEH	Rocket	Rocket, 3.5-inch, Practice, M29 Series	None (empty)	M405	1	4	8	Consolidation Point	Demil	
F4D5F0-00059	BPEA	F4D5F0	12.13	3/2/2010	287481.40	3836462.00	Non-MPPEH Debris	Scrap	N/A	N/A	N/A	1	2	2	Scrap Bin	None	
F4D5F0-00060	BPEA	F4D5F0	8.04	3/2/2010	287462.00	3836483.80	Non-MPPEH Debris	Scrap	N/A	N/A	N/A	1	2	0.3	Scrap Bin	None	
F4D5F0-00061	BPEA	F4D5F0	7.24	3/2/2010	287479.40	3836493.50	Non-MPPEH Debris	Scrap	N/A	N/A	N/A	1	1	0.1	Scrap Bin	None	
F4D5F0-00063	BPEA	F4D5F0	6.53	3/2/2010	287488.00	3836493.80	Non-MPPEH Debris	Scrap	N/A	N/A	N/A	1	3	0.3	Scrap Bin	None	
F4D5F0-00064	BPEA	F4D5F0	6.31	3/2/2010	287470.80	3836491.00	Non-MPPEH Debris	Scrap	N/A	N/A	N/A	1	2	0.1	Scrap Bin	None	
F4D5F0-00065	BPEA	F4D5F0	5.52	3/2/2010	287476.20	3836491.80	Non-MPPEH Debris	Scrap	N/A	N/A	N/A	1	6	1	Scrap Bin	None	
F4D5F0-00066	BPEA	F4D5F0	5.37	3/2/2010	287493.40	3836494.20	Non-MPPEH Debris	Scrap	N/A	N/A	N/A	1	5	0.1	Scrap Bin	None	
F4D5F0-00068	BPEA	F4D5F0	4.80	3/2/2010	287461.90	3836491.30	No Contact	No Contact	N / A	N / A	N / A	0	0	0	Left in Place	None	
F4D5F0-00070	BPEA	F4D5F0	4.35	3/2/2010	287451.80	3836488.60	Non-MPPEH Debris	Scrap	N/A	N/A	N/A	1	4	0.3	Scrap Bin	None	
F4D5F0-00071	BPEA	F4D5F0	4.29	3/2/2010	287470.80	3836488.70	Non-MPPEH Debris	Scrap	N/A	N/A	N/A	1	2	0.1	Scrap Bin	None	
F4D5F0-00072	BPEA	F4D5F0	4.19	3/2/2010	287466.20	3836491.20	Non-MPPEH Debris	Scrap	N/A	N/A	N/A	1	1	0.1	Scrap Bin	None	
F4D5F0-00073	BPEA	F4D5F0	4.11	3/2/2010	287478.40	3836462.40	Non-MPPEH Debris	Scrap	N/A	N/A	N/A	1	2	0.2	Scrap Bin	None	
F4D5F0-00074	BPEA	F4D5F0	3.96	3/2/2010	287491.80	3836492.00	Non-MPPEH Debris	Scrap	N/A	N/A	N/A	1	8	0.2	Scrap Bin	None	
F4D5F0-00075	BPEA	F4D5F0	3.93	3/2/2010	287494.00	3836498.40	Non-MPPEH Debris	Scrap	N/A	N/A	N/A	1	0	0.1	Scrap Bin	None	
F4D5F0-00078	BPEA	F4D5F0	3.68	3/2/2010	287476.80	3836463.00	No Contact	No Contact	N / A	N / A	N / A	0	0	0	Left in Place	None	
F4D5F0-00079	BPEA	F4D5F0	3.59	3/2/2010	287466.90	3836453.10	No Contact	No Contact	N / A	N / A	N / A	0	0	0	Left in Place	None	
F4D5F0-00081	BPEA	F4D5F0	3.51	3/2/2010	287467.10	3836489.50	Non-MPPEH Debris	Scrap	N/A	N/A	N/A	1	6	0.1	Scrap Bin	None	
F4D5F0-00082	BPEA	F4D5F0	3.48	3/2/2010	287498.60	3836486.20	Non-MPPEH Debris	Scrap	N/A	N/A	N/A	1	0	0.1	Scrap Bin	None	
F4D5F0-00083	BPEA	F4D5F0	3.37	3/2/2010	287469.40	3836465.40	Non-MPPEH Debris	Scrap	N/A	N/A	N/A	1	1	0.1	Scrap Bin	None	
F4D5F0-00084	BPEA	F4D5F0	3.36	3/2/2010	287469.40	3836488.60	No Contact	No Contact	N / A	N / A	N / A	0	0	0	Left in Place	None	
F4D5F0-00086	BPEA	F4D5F0	3.29	3/2/2010	287484.30	3836493.20	Non-MPPEH Debris	Scrap	N/A	N/A	N/A	1	2	0.2	Scrap Bin	None	
F4D5F0-00087	BPEA	F4D5F0	3.28	3/2/2010	287450.80	3836484.80	No Contact	No Contact	N / A	N / A	N / A	0	0	0	Left in Place	None	
F4D5F0-00089	BPEA	F4D5F0	3.25	3/2/2010	287473.90	3836489.60	No Contact	No Contact	N / A	N / A	N / A	0	0	0	Left in Place	None	
F4D5F0-00091	BPEA	F4D5F0	3.17	3/2/2010	287453.60	3836487.20	Non-MPPEH Debris	Scrap	N/A	N/A	N/A	1	7	0.1	Scrap Bin	None	
F4D5F0-00093	BPEA	F4D5F0	3.14	3/2/2010	287475.20	3836462.40	No Contact	No Contact	N / A	N / A	N / A	0	0	0	Left in Place	None	
F4D5F0-00094	BPEA	F4D5F0	3.07	3/2/2010	287452.20	3836486.00	Non-MPPEH Debris	Scrap	N/A	N/A	N/A	1	3	0.2	Scrap Bin	None	
F4D5F0-00095	BPEA	F4D5F0	3.03	3/2/2010	287465.60	3836471.40	Non-MPPEH Debris	Scrap	N/A	N/A	N/A	1	7	0.2	Scrap Bin	None	
F4D5F0-00016	BPEA	F4D5F0	247.19	3/2/2010	287479.70	3836481.60	MPPEH	Rocket	Rocket, 3.5-inch, Practice, M29 Series	None (empty)	M405	1	4	8	Consolidation Point	Demil	
F4D5F0-00018	BPEA	F4D5F0	229.23	3/2/2010	287464.20	3836484.40	MPPEH	Rocket	Rocket, 3.5-inch, Practice, M29 Series, Rocket Motor	None (empty)	Unfuzed	1	8	4	Consolidation Point	Demil	
F4D5F0-00028	BPEA	F4D5F0	132.65	3/2/2010	287472.10	3836476.00	MPPEH	Rocket	Rocket, 3.5-inch, Practice, M29 Series, Rocket Warhead	None (empty)	Unfuzed	1	5	4	Consolidation Point	Demil	
F4D5F0-00030	BPEA	F4D5F0	112.87	3/2/2010	287485.20	3836497.80	MPPEH	Rocket	Rocket, 3.5-inch, Practice, M29 Series, Rocket Motor	None (empty)	M405	1	1	4	Consolidation Point	Demil	
F4D5F0-00052	BPEA	F4D5F0	23.32	3/2/2010	287474.60	3836464.20	MPPEH	Rocket	Rocket, 3.5-inch, Practice, M29 Series, Rocket Motor	None (empty)	Unfuzed	1	4	4	Consolidation Point	Demil	
F4D5F9-00005	BPEA	F4D5F9	2133.97	3/2/2010	287467.00	3836448.20	Non-MPPEH Debris	Scrap	N/A	N/A	N/A	1	0	20	Scrap Bin	None	
F4D5F9-00006	BPEA	F4D5F9	2011.39	3/2/2010	287451.70	3836413.30	Non-MPPEH Debris	Scrap	N/A	N/A	N/A	1	4	10	Scrap Bin	None	
F4D5F9-00007	BPEA	F4D5F9	1888.48	3/2/2010	287473.80	3836444.40	Non-MPPEH Debris	Scrap	N/A	N/A	N/A	1	0	15	Scrap Bin	None	
F4D5F9-00013	BPEA	F4D5F9	477.72	3/2/2010	287494.80	3836447.20	Non-MPPEH Debris	Scrap	N/A	N/A	N/A	1	0	0.2	Scrap Bin	None	
F4D5F9-00014	BPEA	F4D5F9	448.14	3/2/2010	287477.60	3836402.80	Non-MPPEH Debris	Scrap	N/A	N/A	N/A	1	0	5	Scrap Bin	None	
F4D5F9-00020	BPEA	F4D5F9	42.48	3/2/2010	287455.00	3836414.00	Non-MPPEH Debris	Scrap	N/A	N/A	N/A	1	2	0.5	Scrap Bin	None	
F4D5F9-00025	BPEA	F4D5F9	14.49	3/2/2010	287499.20	3836448.40	No Contact	No Contact	N / A	N / A	N / A	0	0	0	Left in Place	None	
F4D5F9-00032	BPEA	F4D5F9	7.68	3/2/2010	287465.60	3836443.80	Non-MPPEH Debris	Scrap	N/A	N/A	N/A	1	0	0.2	Scrap Bin	None	
F4D5F9-00033	BPEA	F4D5F9	5.88	3/2/2010	287497.80	3836402.70	Non-MPPEH Debris	Scrap	N/A	N/A	N/A	1	8	0.1	Scrap Bin	None	
F4D5F9-00035	BPEA	F4D5F9	5.20	3/2/2010	287452.80	3836443.60	Non-MPPEH Debris	Scrap	N/A	N/A	N/A	1	1	0.1	Scrap Bin	None	
F4D5F9-00038	BPEA	F4D5F9	4.47	3/2/2010	287499.20	3836404.40	Non-MPPEH Debris	Scrap	N/A	N/A	N/A	1	2	0.2	Scrap Bin	None	
F4D5F9-00041	BPEA	F4D5F9	3.77	3/2/2010	287462.60	3836448.80	No Contact	No Contact	N / A	N / A	N / A	0	0	0	Left in Place	None	
F4D5F9-00042	BPEA	F4D5F9	3.56	3/2/2010	287452.40	3836434.20	No Contact	No Contact	N / A	N / A	N / A	0	0	0	Left in Place	None	

Anomaly Identification	Phase	Grid	Amplitude (millivolts)	Dig Date	Easting (UTM)	Northing (UTM)	Item Group	Item Class	Category	Filler	Fuze	Quantity	Depth (inch)	Weight (pound)	Action Taken	Demolition Required?	Item Comment
F4D5F9-00043	BPEA	F4D5F9	3.51	3/2/2010	287464.10	3836449.10	No Contact	No Contact	N / A	N / A	N / A	0	0	0	Left in Place	None	
F4D5F9-00044	BPEA	F4D5F9	3.42	3/2/2010	287456.60	3836426.40	No Contact	No Contact	N / A	N / A	N / A	0	0	0	Left in Place	None	
F4D5F9-00045	BPEA	F4D5F9	3.36	3/2/2010	287451.40	3836419.40	No Contact	No Contact	N / A	N / A	N / A	0	0	0	Left in Place	None	
F4D5F9-00046	BPEA	F4D5F9	3.28	3/2/2010	287453.70	3836423.50	No Contact	No Contact	N / A	N / A	N / A	0	0	0	Left in Place	None	
F4D5F9-00047	BPEA	F4D5F9	3.25	3/2/2010	287453.00	3836419.20	No Contact	No Contact	N / A	N / A	N / A	0	0	0	Left in Place	None	
F4D5F9-00048	BPEA	F4D5F9	3.23	3/2/2010	287451.80	3836423.20	No Contact	No Contact	N / A	N / A	N / A	0	0	0	Left in Place	None	
F4D5F9-00015	BPEA	F4D5F9	176.06	3/2/2010	287499.20	3836401.00	MPPEH	Rocket	Rocket, 3.5-inch, Practice, M29 Series	None (empty)	M405	1	24	8	Consolidation Point	Demil	
F4D5F9-00018	BPEA	F4D5F9	100.79	3/2/2010	287457.40	3836414.80	MPPEH	Rocket	Rocket, 3.5-inch, Practice, M29 Series	None (empty)	Unfuzed	2	8	8	Consolidation Point	Demil	
F4D6I4-00015	BPEA	F4D6I4	370.52	3/2/2010	287634.40	3836651.20	Non-MPPEH Debris	Scrap	N/A	N/A	N/A	1	20	5	Scrap Bin	None	
F4D6I4-00032	BPEA	F4D6I4	158.81	3/2/2010	287647.20	3836671.40	Non-MPPEH Debris	Scrap	N/A	N/A	N/A	1	29	20	Scrap Bin	None	
F4D6I4-00039	BPEA	F4D6I4	134.91	3/2/2010	287634.40	3836668.00	Non-MPPEH Debris	Scrap	N/A	N/A	N/A	1	12	1	Scrap Bin	None	
F4D6I4-00045	BPEA	F4D6I4	102.44	3/2/2010	287635.20	3836673.40	Non-MPPEH Debris	Scrap	N/A	N/A	N/A	1	3	2	Scrap Bin	None	
F4D6I4-00046	BPEA	F4D6I4	101.72	3/2/2010	287632.00	3836657.40	Non-MPPEH Debris	Scrap	N/A	N/A	N/A	1	15	0.1	Scrap Bin	None	
F4D6I4-00046	BPEA	F4D6I4	101.72	3/2/2010	287632.00	3836657.40	Non-MPPEH Debris	Scrap	N/A	N/A	N/A	1	20	3	Scrap Bin	None	
F4D6I4-00054	BPEA	F4D6I4	80.80	3/2/2010	287641.00	3836657.40	Non-MPPEH Debris	Scrap	N/A	N/A	N/A	1	30	8	Left in Place	None	
F4D6I4-00057	BPEA	F4D6I4	74.47	3/2/2010	287632.10	3836661.10	Non-MPPEH Debris	Scrap	N/A	N/A	N/A	1	15	800	Scrap Bin	None	
F4D6I4-00060	BPEA	F4D6I4	71.22	3/2/2010	287632.80	3836651.40	Non-MPPEH Debris	Scrap	N/A	N/A	N/A	1	18	5	Scrap Bin	None	
F4D6I4-00065	BPEA	F4D6I4	64.78	3/2/2010	287632.10	3836659.60	Non-MPPEH Debris	Scrap	N/A	N/A	N/A	1	15	200	Scrap Bin	None	
F4D6I4-00077	BPEA	F4D6I4	47.93	3/2/2010	287645.00	3836673.20	Non-MPPEH Debris	Scrap	N/A	N/A	N/A	1	15	2	Scrap Bin	None	
F4D6I4-00079	BPEA	F4D6I4	43.35	3/2/2010	287641.20	3836681.60	Non-MPPEH Debris	Scrap	N/A	N/A	N/A	1	20	7	Scrap Bin	None	
F4D6I4-00080	BPEA	F4D6I4	43.00	3/2/2010	287642.60	3836651.60	Non-MPPEH Debris	Scrap	N/A	N/A	N/A	1	30	5	Scrap Bin	None	
F4D6I4-00081	BPEA	F4D6I4	41.85	3/2/2010	287644.80	3836662.20	Non-MPPEH Debris	Scrap	N/A	N/A	N/A	1	18	25	Scrap Bin	None	
F4D6I4-00106	BPEA	F4D6I4	24.93	3/2/2010	287641.40	3836660.60	Non-MPPEH Debris	Scrap	N/A	N/A	N/A	1	30	30	Scrap Bin	None	
F4D6I4-00116	BPEA	F4D6I4	19.35	3/2/2010	287636.40	3836657.80	Non-MPPEH Debris	Scrap	N/A	N/A	N/A	1	15	0.1	Scrap Bin	None	
F4D6I4-00117	BPEA	F4D6I4	18.86	3/2/2010	287640.60	3836684.20	Non-MPPEH Debris	Scrap	N/A	N/A	N/A	1	18	3	Scrap Bin	None	
F4D6I4-00135	BPEA	F4D6I4	14.49	3/2/2010	287644.20	3836665.20	Non-MPPEH Debris	Scrap	N/A	N/A	N/A	1	48	5	Scrap Bin	None	
F4D6I4-00137	BPEA	F4D6I4	14.00	3/2/2010	287645.80	3836667.80	Non-MPPEH Debris	Scrap	N/A	N/A	N/A	1	28	4	Scrap Bin	None	
F4D5F0-00001	BPEA	F4D5F0	11217.43	3/3/2010	287450.60	3836454.80	SHD	Shared	Shared	N/A	N/A	0	0	0	Left in Place	None	Shared with F4D5E0-00001
F4D5F0-00004	BPEA	F4D5F0	3959.94	3/3/2010	287484.70	3836454.90	Non-MPPEH Debris	Scrap	N/A	N/A	N/A	1	4	35	Scrap Bin	None	
F4D5F0-00006	BPEA	F4D5F0	609.57	3/3/2010	287483.40	3836456.80	Non-MPPEH Debris	Scrap	N/A	N/A	N/A	1	3	15	Scrap Bin	None	
F4D5F0-00008	BPEA	F4D5F0	404.05	3/3/2010	287458.80	3836455.40	SHD	Shared	Shared	N/A	N/A	0	0	0	Left in Place	None	Shared with F4D5F0-00033
F4D5F0-00014	BPEA	F4D5F0	254.63	3/3/2010	287487.20	3836455.20	Non-MPPEH Debris	Scrap	N/A	N/A	N/A	1	5	3	Scrap Bin	None	
F4D5F0-00017	BPEA	F4D5F0	232.78	3/3/2010	287492.60	3836451.00	Non-MPPEH Debris	Scrap	N/A	N/A	N/A	1	0	2	Scrap Bin	None	
F4D5F0-00023	BPEA	F4D5F0	160.68	3/3/2010	287484.20	3836458.40	Non-MPPEH Debris	Scrap	N/A	N/A	N/A	1	4	15	Scrap Bin	None	
F4D5F0-00029	BPEA	F4D5F0	119.01	3/3/2010	287487.20	3836451.00	Non-MPPEH Debris	Scrap	N/A	N/A	N/A	1	0	1	Scrap Bin	None	
F4D5F0-00033	BPEA	F4D5F0	93.35	3/3/2010	287460.20	3836455.40	Non-MPPEH Debris	Scrap	N/A	N/A	N/A	1	2	8	Scrap Bin	None	
F4D5F0-00046	BPEA	F4D5F0	31.11	3/3/2010	287494.80	3836450.60	Non-MPPEH Debris	Scrap	N/A	N/A	N/A	1	0	0.3	Scrap Bin	None	
F4D5F0-00048	BPEA	F4D5F0	25.09	3/3/2010	287496.20	3836478.40	Non-MPPEH Debris	Scrap	N/A	N/A	N/A	1	2	0.2	Scrap Bin	None	
F4D5F0-00007	BPEA	F4D5F0	606.29	3/3/2010	287499.70	3836451.80	MPPEH	Rocket	Rocket, 3.5-inch, Practice, M29 Series, Rocket Warhead	None (empty)	M405	1	1	5	Consolidation Point	Demil	
F4D5F0-00056	BPEA	F4D5F0	16.00	3/3/2010	287476.00	3836495.00	Non-MPPEH Debris	Scrap	N/A	N/A	N/A	1	0	1	Scrap Bin	None	
F4D5F0-00057	BPEA	F4D5F0	14.86	3/3/2010	287497.80	3836455.20	Non-MPPEH Debris	Scrap	N/A	N/A	N/A	1	2	0.2	Scrap Bin	None	
F4D5F0-00058	BPEA	F4D5F0	12.84	3/3/2010	287497.00	3836458.80	Non-MPPEH Debris	Scrap	N/A	N/A	N/A	1	1	1	Scrap Bin	None	
F4D5F0-00062	BPEA	F4D5F0	6.77	3/3/2010	287482.20	3836473.20	Non-MPPEH Debris	Scrap	N/A	N/A	N/A	1	2	3	Scrap Bin	None	
F4D5F0-00013	BPEA	F4D5F0	263.85	3/3/2010	287487.20	3836452.40	MPPEH	Rocket	Rocket, 3.5-inch, Practice, M29 Series, Rocket Warhead	None (empty)	M405	1	2	5	Consolidation Point	Demil	
F4D5F0-00069	BPEA	F4D5F0	4.65	3/3/2010	287455.20	3836485.80	Non-MPPEH Debris	Scrap	N/A	N/A	N/A	1	6	2	Scrap Bin	None	
F4D5F0-00076	BPEA	F4D5F0	3.91	3/3/2010	287464.80	3836461.20	No Contact	No Contact	N / A	N / A	N / A	0	0	0	Left in Place	None	
F4D5F0-00077	BPEA	F4D5F0	3.77	3/3/2010	287460.40	3836461.10	Non-MPPEH Debris	Scrap	N/A	N/A	N/A	1	4	0.4	Scrap Bin	None	
F4D5F0-00080	BPEA	F4D5F0	3.57	3/3/2010	287460.30	3836459.80	No Contact	No Contact	N / A	N / A	N / A	0	0	0	Left in Place	None	
F4D5F0-00085	BPEA	F4D5F0	3.33	3/3/2010	287482.80	3836495.40	Non-MPPEH Debris	Scrap	N/A	N/A	N/A	1	1	0.1	Scrap Bin	None	
F4D5F0-00088	BPEA	F4D5F0	3.28	3/3/2010	287487.40	3836469.60	Non-MPPEH Debris	Scrap	N/A	N/A	N/A	1	1	0.1	Scrap Bin	None	
F4D5F0-00090	BPEA	F4D5F0	3.17	3/3/2010	287463.40	3836460.00	No Contact	No Contact	N / A	N / A	N / A	0	0	0	Left in Place	None	
F4D5F0-00092	BPEA	F4D5F0	3.15	3/3/2010	287495.40	3836453.40	Non-MPPEH Debris	Scrap	N/A	N/A	N/A	1	4	0.1	Scrap Bin	None	
F4D5F0-00022	BPEA	F4D5F0	180.75	3/3/2010	287485.00	3836453.20	MPPEH	Rocket	Rocket, 3.5-inch, Practice, M29 Series, Rocket Motor	None (empty)	M405	1	2	3	Consolidation Point	Demil	
F4D5F0-00032	BPEA	F4D5F0	100.38	3/3/2010	287496.20	3836474.40	MPPEH	Rocket	Rocket, 3.5-inch, Practice, M29 Series	None (empty)	M405	1	6	8	Consolidation Point	Demil	
F4D5F0-00040	BPEA	F4D5F0	49.40	3/3/2010	287494.00	3836453.80	MPPEH	Rocket	Rocket, 3.5-inch, Practice, M29 Series, Rocket Motor	None (empty)	Unfuzed	1	7	1	Consolidation Point	Demil	
F4D5G0-00001	BPEA	F4D5G0	2245.37	3/3/2010	287510.30	3836477.20	Non-MPPEH Debris	Scrap	N/A	N/A	N/A	1	0	2	Scrap Bin	None	
F4D5G0-00002	BPEA	F4D5G0	795.48	3/3/2010	287513.60	3836499.90	Non-MPPEH Debris	Scrap	N/A	N/A	N/A	1	2	20	Scrap Bin	None	
F4D5G0-00004	BPEA	F4D5G0	487.04	3/3/2010	287505.40	3836483.00	Non-MPPEH Debris	Scrap	N/A	N/A	N/A	1	3	3	Scrap Bin	None	
F4D5G0-00005	BPEA	F4D5G0	464.16	3/3/2010	287528.80	3836492.90	Non-MPPEH Debris	Scrap	N/A	N/A	N/A	1	0	0.3	Scrap Bin	None	
F4D5G0-00007	BPEA	F4D5G0	268.36	3/3/2010	287513.40	3836472.60	Non-MPPEH Debris	Scrap	N/A	N/A	N/A	1	6	30	Scrap Bin	None	
F4D5G0-00008	BPEA	F4D5G0	257.51	3/3/2010	287504.00	3836480.00	Non-MPPEH Debris	Scrap	N/A	N/A	N/A	1	1	10	Scrap Bin	None	
F4D5G0-00009	BPEA	F4D5G0	241.61	3/3/2010	287502.40	3836482.60	Non-MPPEH Debris	Scrap	N/A	N/A	N/A	1	5	5	Scrap Bin	None	
F4D5G0-00011	BPEA	F4D5G0	194.99	3/3/2010	287504.80	3836481.60	No Contact	No Contact	N / A	N / A	N / A	0	0	0	Left in Place	None	
F4D5G0-00015	BPEA	F4D5G0	139.52	3/3/2010	287504.00	3836483.80	Non-MPPEH Debris	Scrap	N/A	N/A	N/A	1	4	2	Scrap Bin	None	
F4D5G0-00016	BPEA	F4D5G0	117.56	3/3/2010	287502.80	3836495.20	Non-MPPEH Debris	Scrap	N/A	N/A	N/A	1	9	5	Scrap Bin	None	
F4D5G0-00003	BPEA	F4D5G0	641.78	3/3/2010	287545.60	3836497.40	MPPEH	Rocket	Rocket, 3.5-inch, Practice, M29 Series	None (empty)	M405	1	2	8	Consolidation Point	Demil	
F4D5G0-00019	BPEA	F4D5G0	102.03	3/3/2010	287512.00	3836487.20	Non-MPPEH Debris	Scrap	N/A	N/A	N/A	1	6	2	Scrap Bin	None	
F4D5G0-00020	BPEA	F4D5G0	98.31	3/3/2010	287525.10	3836462.60	Non-MPPEH Debris	Scrap	N/A	N/A	N/A	1	0	4	Scrap Bin	None	
F4D5G0-00021	BPEA	F4D5G0	97.03	3/3/2010	287502.20	3836488.80	Non-MPPEH Debris	Scrap	N/A	N/A	N/A	1	3	2	Scrap Bin	None	
F4D5G0-00022	BPEA	F4D5G0	82.18	3/3/2010	287547.80	3836490.80	Non-MPPEH Debris	Scrap	N/A	N/A	N/A	1	4	2	Scrap Bin	None	
F4D5G0-00023	BPEA	F4D5G0	78.28	3/3/2010	287518.60	3836491.60	Non-MPPEH Debris	Scrap	N/A	N/A	N/A	1	0	10	Scrap Bin	None	
F4D5G0-00024	BPEA	F4D5G0	77.24	3/3/2010	287507.00	3836481.40	Non-MPPEH Debris	Scrap	N/A	N/A	N/A	1	4	2	Scrap Bin	None	
F4D5G0-00010	BPEA	F4D5G0	216.93	3/3/2010	287521.80	3836482.80	MPPEH	Rocket	Rocket, 3.5-inch, Practice, M29 Series	None (empty)	M405	1	5	8	Consolidation Point	Demil	
F4D5G0-00027	BPEA	F4D5G0	62.79	3/3/2010	287549.40	3836496.60	Non-MPPEH Debris	Scrap	N/A	N/A	N/A	1	4	0.1	Scrap Bin	None	
F4D5G0-00014	BPEA	F4D5G0	141.81	3/3/2010	287547.30	3836498.20	MPPEH	Rocket	Rocket, 3.5-inch, Practice, M29 Series, Rocket Warhead	None (empty)	Unfuzed	1	12	4	Consolidation Point	Demil	
F4D5G0-00028	BPEA	F4D5G0	61.55	3/3/2010	287500.20	3836496.80	No Contact	No Contact	N / A	N / A	N / A	0	0	0	Left in Place	None	
F4D5G0-00017	BPEA	F4D5G0	105.45	3/3/2010	287541.20	3836498.20	MPPEH	Rocket	Rocket, 3.5-inch, Practice, M29 Series, Rocket Warhead	None (empty)	Unfuzed	1	17	2	Consolidation Point	Demil	
F4D5G0-00018	BPEA	F4D5G0	102.69	3/3/2010	287518.80	3836482.60	MPPEH	Rocket	Rocket, 3.5-inch, Practice, M29 Series, Rocket Warhead	None (empty)	M405	1	8	5	Consolidation Point	Demil	
F4D5G0-00030	BPEA	F4D5G0	52.50	3/3/2010	287548.00	3836497.00	No Contact	No Contact	N / A	N / A	N / A	0	0	0	Left in Place	None	
F4D5G0-00026	BPEA	F4D5G0	65.63	3/3/2010	287515.00	3836452.60	MPPEH	Rocket	Rocket, 3.5-inch, Practice, M29 Series, Rocket Warhead	None (empty)	M405	2	10	10	Consolidation Point	Demil	
F4D5G0-00033	BPEA	F4D5G0	49.83	3/3/2010	287504.40	3836495.60	Non-MPPEH Debris	Scrap	N/A	N/A	N/A	1	5	20	Scrap Bin	None	
F4D5G0-00034	BPEA	F4D5G0	47.69	3/3/2010	287544.20	3836498.80	Non-MPPEH Debris	Scrap	N/A	N/A	N/A	1	10	0.2	Scrap Bin	None	
F4D5G0-00035	BPEA	F4D5G0	47.29	3/3/2010	287501.40	3836497.00	No Contact	No Contact	N / A	N / A	N / A	0	0	0	Left in Place	None	
F4D5G0-00037	BPEA	F4D5G0	42.86	3/3/2010	287505.60	3836477.80	Non-MPPEH Debris	Scrap	N/A	N/A	N/A	1	3	3	Scrap Bin	None	
F4D5G0-00039	BPEA	F4D5G0	32.71	3/3/2010	287500.60	3836492.00	Non-MPPEH Debris	Scrap	N/A	N/A	N/A	1	5	5	Scrap Bin	None	
F4D5G0-00040	BPEA	F4D5G0	32.68	3/3/2010	287520.20	3836492.00	Non-MPPEH Debris	Scrap	N/A	N/A	N/A	1	2	0.2	Scrap Bin	None	
F4D5G0-00041	BPEA	F4D5G0	32.20	3/3/2010	287518.00	3836478.00	Non-MPPEH Debris	Scrap	N/A	N/A	N/A	1	12	2	Scrap Bin	None	
F4D5G0-00044	BPEA	F4D5G0	27.26	3/3/2010	287532.20	3836466.00	Non-MPPEH Debris	Scrap	N/A	N/A	N/A	1	2	0.2	Scrap Bin	None	
F4D5G0-00045	BPEA	F4D5G0	25.55	3/3/2010	287506.80	3836474.20	Non-MPPEH Debris	Scrap	N/A	N/A	N/A	1	1	0.3	Scrap Bin	None	
F4D5G0-00046	BPEA	F4D5G0	25.38	3/3/2010	287534.80	3836471.60	QC Seed	QC Seed	N/A	N/A	N/A	1	2	0.2	Consolidation Point	None	
F4D5G0-00038	BPEA	F4D5G0	42.53	3/3/2010	287546.10	3836499.40	MPPEH	Rocket	Rocket, 3.5-inch, Practice, M29 Series	None (empty)	M405	1	10	8	Consolidation Point	Demil	
F4D5G0-00050	BPEA	F4D5G0	23.60	3/3/2010	287530.00	3836493.60	Non-MPPEH Debris	Scrap	N/A	N/A	N/A	1	1	0.1	Scrap Bin	None	
F4D5G0-00052	BPEA	F4D5G0	21.87	3/3/2010	287532.40	3836451.60	Non-MPPEH Debris	Scrap	N/A	N/A	N/A	1	6	5	Scrap Bin	None	
F4D5G0-00053	BPEA	F4D5G0	20.83	3/3/2010	287522.40	3836481.20	Non-MPPEH Debris	Scrap	N/A	N/A	N/A	1	0	0.2	Scrap Bin	None	
F4D5G0-00054	BPEA	F4D5G0	20.57	3/3/2010	287503.20	3836474.80	Non-MPPEH Debris	Scrap	N/A	N/A	N/A	1	3	0.3	Scrap Bin	None	
F4D5G0-00055	BPEA	F4D5G0	19.83	3/3/2010	287516.40	3836491.00	Non-MPPEH Debris	Scrap	N/A	N/A	N/A	1	5	0.5	Scrap Bin	None	
F4D5G0-00056	BPEA	F4D5G0	18.44	3/3/2010	287545.00	3836485.40	Non-MPPEH Debris	Scrap	N/A	N/A	N/A	1	7	0.2	Scrap Bin	None	
F4D5G0-00058	BPEA	F4D5G0	17.49	3/3/2010	287522.40	3836470.40	Non-MPPEH Debris	Scrap	N/A	N/A	N/A	1	5	1	Scrap Bin	None	

Anomaly Identification	Phase	Grid	Amplitude (millivolts)	Dig Date	Easting (UTM)	Northing (UTM)	Item Group	Item Class	Category	Filler	Fuze	Quantity	Depth (inch)	Weight (pound)	Action Taken	Demolition Required?	Item Comment
F4D5G0-00060	BPEA	F4D5G0	14.71	3/3/2010	287525.40	3836490.60	Non-MPPEH Debris	Scrap	N/A	N/A	N/A	1	2	0.2	Scrap Bin	None	
F4D5G0-00061	BPEA	F4D5G0	14.70	3/3/2010	287532.40	3836494.50	Non-MPPEH Debris	Scrap	N/A	N/A	N/A	1	18	0.1	Scrap Bin	None	
F4D5G0-00063	BPEA	F4D5G0	12.90	3/3/2010	287520.20	3836462.00	Non-MPPEH Debris	Scrap	N/A	N/A	N/A	1	10	2	Scrap Bin	None	
F4D5G0-00067	BPEA	F4D5G0	11.46	3/3/2010	287504.60	3836489.00	Non-MPPEH Debris	Scrap	N/A	N/A	N/A	1	2	0.1	Scrap Bin	None	
F4D5G0-00068	BPEA	F4D5G0	11.34	3/3/2010	287514.30	3836497.00	Non-MPPEH Debris	Scrap	N/A	N/A	N/A	1	5	2	Scrap Bin	None	
F4D5G0-00069	BPEA	F4D5G0	10.81	3/3/2010	287540.20	3836492.80	Non-MPPEH Debris	Scrap	N/A	N/A	N/A	1	12	0.2	Scrap Bin	None	
F4D5G0-00070	BPEA	F4D5G0	10.58	3/3/2010	287530.60	3836467.40	Non-MPPEH Debris	Scrap	N/A	N/A	N/A	1	4	0.2	Scrap Bin	None	
F4D5G0-00057	BPEA	F4D5G0	17.96	3/3/2010	287512.30	3836452.60	MPPEH	Rocket	Rocket, 3.5-inch, Practice, M29 Series, Rocket Warhead	None (empty)	M405	1	10	5	Consolidation Point	Demil	
F4D5G0-00072	BPEA	F4D5G0	10.50	3/3/2010	287537.20	3836459.20	Non-MPPEH Debris	Scrap	N/A	N/A	N/A	1	8	2	Scrap Bin	None	
F4D5G0-00073	BPEA	F4D5G0	10.40	3/3/2010	287501.40	3836495.40	Non-MPPEH Debris	Scrap	N/A	N/A	N/A	1	3	0.2	Scrap Bin	None	
F4D5G0-00075	BPEA	F4D5G0	9.57	3/3/2010	287526.20	3836496.20	Non-MPPEH Debris	Scrap	N/A	N/A	N/A	1	5	0.2	Scrap Bin	None	
F4D5G0-00077	BPEA	F4D5G0	8.54	3/3/2010	287524.00	3836482.20	Non-MPPEH Debris	Scrap	N/A	N/A	N/A	1	6	1	Scrap Bin	None	
F4D5G0-00078	BPEA	F4D5G0	8.34	3/3/2010	287510.00	3836474.80	Non-MPPEH Debris	Scrap	N/A	N/A	N/A	1	5	0.2	Scrap Bin	None	
F4D5G0-00080	BPEA	F4D5G0	6.95	3/3/2010	287523.20	3836494.40	Non-MPPEH Debris	Scrap	N/A	N/A	N/A	1	6	10	Scrap Bin	None	
F4D5G0-00081	BPEA	F4D5G0	6.74	3/3/2010	287501.40	3836493.40	Non-MPPEH Debris	Scrap	N/A	N/A	N/A	1	2	0.2	Scrap Bin	None	
F4D5G0-00082	BPEA	F4D5G0	6.35	3/3/2010	287543.40	3836485.80	Non-MPPEH Debris	Scrap	N/A	N/A	N/A	1	10	0.1	Scrap Bin	None	
F4D5G0-00083	BPEA	F4D5G0	6.03	3/3/2010	287524.80	3836480.00	Non-MPPEH Debris	Scrap	N/A	N/A	N/A	1	6	0.2	Scrap Bin	None	
F4D5G0-00084	BPEA	F4D5G0	5.96	3/3/2010	287515.80	3836498.00	Non-MPPEH Debris	Scrap	N/A	N/A	N/A	1	5	0.2	Scrap Bin	None	
F4D5G0-00086	BPEA	F4D5G0	5.69	3/3/2010	287502.20	3836492.20	Non-MPPEH Debris	Scrap	N/A	N/A	N/A	1	6	0.2	Scrap Bin	None	
F4D5G0-00087	BPEA	F4D5G0	5.64	3/3/2010	287526.20	3836498.80	No Contact	No Contact	N / A	N / A	N / A	0	0	0	Left in Place	None	
F4D5G0-00089	BPEA	F4D5G0	5.52	3/3/2010	287521.80	3836479.80	Non-MPPEH Debris	Scrap	N/A	N/A	N/A	1	2	0.2	Scrap Bin	None	
F4D5G0-00091	BPEA	F4D5G0	5.18	3/3/2010	287513.40	3836469.60	Non-MPPEH Debris	Scrap	N/A	N/A	N/A	1	2	0.1	Scrap Bin	None	
F4D5G0-00092	BPEA	F4D5G0	5.13	3/3/2010	287528.60	3836494.20	Non-MPPEH Debris	Scrap	N/A	N/A	N/A	1	2	0.2	Scrap Bin	None	
F4D5G0-00093	BPEA	F4D5G0	4.98	3/3/2010	287534.40	3836494.20	Non-MPPEH Debris	Scrap	N/A	N/A	N/A	1	4	0.2	Scrap Bin	None	
F4D5G0-00094	BPEA	F4D5G0	4.96	3/3/2010	287509.30	3836499.80	Non-MPPEH Debris	Scrap	N/A	N/A	N/A	1	3	0.2	Scrap Bin	None	
F4D5G0-00095	BPEA	F4D5G0	4.87	3/3/2010	287517.20	3836499.20	Non-MPPEH Debris	Scrap	N/A	N/A	N/A	1	5	0.2	Scrap Bin	None	
F4D5G0-00096	BPEA	F4D5G0	4.87	3/3/2010	287548.00	3836485.00	Non-MPPEH Debris	Scrap	N/A	N/A	N/A	1	13	0.2	Scrap Bin	None	
F4D5G0-00097	BPEA	F4D5G0	4.81	3/3/2010	287542.80	3836496.60	No Contact	No Contact	N / A	N / A	N / A	0	0	0	Left in Place	None	
F4D5G0-00098	BPEA	F4D5G0	4.79	3/3/2010	287545.80	3836490.20	No Contact	No Contact	N / A	N / A	N / A	0	0	0	Left in Place	None	
F4D5G0-00099	BPEA	F4D5G0	4.77	3/3/2010	287516.40	3836455.60	Non-MPPEH Debris	Scrap	N/A	N/A	N/A	1	8	0.2	Scrap Bin	None	
F4D5G0-00102	BPEA	F4D5G0	4.36	3/3/2010	287524.00	3836493.80	Non-MPPEH Debris	Scrap	N/A	N/A	N/A	1	2	5	Scrap Bin	None	
F4D5G0-00103	BPEA	F4D5G0	4.23	3/3/2010	287549.40	3836488.40	Non-MPPEH Debris	Scrap	N/A	N/A	N/A	1	4	0.1	Scrap Bin	None	
F4D5G0-00105	BPEA	F4D5G0	4.19	3/3/2010	287532.80	3836463.80	Non-MPPEH Debris	Scrap	N/A	N/A	N/A	1	4	0.2	Scrap Bin	None	
F4D5G0-00106	BPEA	F4D5G0	4.16	3/3/2010	287532.80	3836495.60	Non-MPPEH Debris	Scrap	N/A	N/A	N/A	1	2	0.2	Scrap Bin	None	
F4D5G0-00107	BPEA	F4D5G0	4.14	3/3/2010	287514.20	3836495.00	Non-MPPEH Debris	Scrap	N/A	N/A	N/A	1	0	0.1	Scrap Bin	None	
F4D5G0-00108	BPEA	F4D5G0	4.11	3/3/2010	287518.60	3836495.60	Non-MPPEH Debris	Scrap	N/A	N/A	N/A	1	6	0.2	Scrap Bin	None	
F4D5G0-00111	BPEA	F4D5G0	4.02	3/3/2010	287503.90	3836461.60	Non-MPPEH Debris	Scrap	N/A	N/A	N/A	1	4	0.5	Scrap Bin	None	
F4D5G0-00113	BPEA	F4D5G0	4.01	3/3/2010	287511.60	3836493.90	Non-MPPEH Debris	Scrap	N/A	N/A	N/A	1	0	0.1	Scrap Bin	None	
F4D5G0-00115	BPEA	F4D5G0	3.99	3/3/2010	287542.70	3836495.00	Non-MPPEH Debris	Scrap	N/A	N/A	N/A	1	3	0.1	Scrap Bin	None	
F4D5G0-00116	BPEA	F4D5G0	3.97	3/3/2010	287525.40	3836493.00	Non-MPPEH Debris	Scrap	N/A	N/A	N/A	1	1	0.1	Scrap Bin	None	
F4D5G0-00117	BPEA	F4D5G0	3.97	3/3/2010	287513.40	3836490.20	Non-MPPEH Debris	Scrap	N/A	N/A	N/A	1	2	0.5	Scrap Bin	None	
F4D5G0-00118	BPEA	F4D5G0	3.95	3/3/2010	287536.00	3836496.40	Non-MPPEH Debris	Scrap	N/A	N/A	N/A	1	3	0.1	Scrap Bin	None	
F4D5G0-00119	BPEA	F4D5G0	3.94	3/3/2010	287534.40	3836495.60	Non-MPPEH Debris	Scrap	N/A	N/A	N/A	1	4	0.1	Scrap Bin	None	
F4D5G0-00120	BPEA	F4D5G0	3.93	3/3/2010	287523.80	3836485.80	Non-MPPEH Debris	Scrap	N/A	N/A	N/A	1	1	0.1	Scrap Bin	None	
F4D5G0-00121	BPEA	F4D5G0	3.92	3/3/2010	287506.00	3836456.20	No Contact	No Contact	N / A	N / A	N / A	0	0	0	Left in Place	None	
F4D5G0-00122	BPEA	F4D5G0	3.85	3/3/2010	287523.80	3836499.90	Non-MPPEH Debris	Scrap	N/A	N/A	N/A	1	13	0.1	Scrap Bin	None	
F4D5G0-00123	BPEA	F4D5G0	3.81	3/3/2010	287526.20	3836479.40	No Contact	No Contact	N / A	N / A	N / A	0	0	0	Left in Place	None	
F4D5G0-00124	BPEA	F4D5G0	3.76	3/3/2010	287543.20	3836494.00	Non-MPPEH Debris	Scrap	N/A	N/A	N/A	1	6	0.3	Scrap Bin	None	
F4D5G0-00125	BPEA	F4D5G0	3.74	3/3/2010	287539.00	3836494.60	Non-MPPEH Debris	Scrap	N/A	N/A	N/A	1	1	0.1	Scrap Bin	None	
F4D5G0-00131	BPEA	F4D5G0	3.54	3/3/2010	287543.40	3836491.80	Non-MPPEH Debris	Scrap	N/A	N/A	N/A	1	1	0.1	Scrap Bin	None	
F4D5G0-00134	BPEA	F4D5G0	3.41	3/3/2010	287544.80	3836491.40	Non-MPPEH Debris	Scrap	N/A	N/A	N/A	1	2	0.2	Scrap Bin	None	
F4D5G0-00137	BPEA	F4D5G0	3.36	3/3/2010	287524.00	3836492.60	Non-MPPEH Debris	Scrap	N/A	N/A	N/A	1	2	0.2	Scrap Bin	None	
F4D5G0-00138	BPEA	F4D5G0	3.35	3/3/2010	287530.60	3836460.40	No Contact	No Contact	N / A	N / A	N / A	0	0	0	Left in Place	None	
F4D5G0-00139	BPEA	F4D5G0	3.33	3/3/2010	287543.20	3836492.90	Non-MPPEH Debris	Scrap	N/A	N/A	N/A	1	2	0.2	Scrap Bin	None	
F4D5G0-00140	BPEA	F4D5G0	3.28	3/3/2010	287544.80	3836492.70	Non-MPPEH Debris	Scrap	N/A	N/A	N/A	1	3	0.1	Scrap Bin	None	
F4D5G0-00141	BPEA	F4D5G0	3.26	3/3/2010	287524.80	3836494.40	Non-MPPEH Debris	Scrap	N/A	N/A	N/A	1	0	0.1	Scrap Bin	None	
F4D5G0-00142	BPEA	F4D5G0	3.23	3/3/2010	287537.70	3836495.30	Non-MPPEH Debris	Scrap	N/A	N/A	N/A	1	0	0.1	Scrap Bin	None	
F4D5G0-00143	BPEA	F4D5G0	3.17	3/3/2010	287536.00	3836495.40	Non-MPPEH Debris	Scrap	N/A	N/A	N/A	1	3	0.1	Scrap Bin	None	
F4D5G0-00144	BPEA	F4D5G0	3.16	3/3/2010	287511.30	3836496.10	Non-MPPEH Debris	Scrap	N/A	N/A	N/A	1	0	0.1	Scrap Bin	None	
F4D5G0-00145	BPEA	F4D5G0	3.15	3/3/2010	287521.80	3836498.60	Non-MPPEH Debris	Scrap	N/A	N/A	N/A	1	9	0.1	Scrap Bin	None	
F4D5G0-00146	BPEA	F4D5G0	3.12	3/3/2010	287508.90	3836458.80	Non-MPPEH Debris	Scrap	N/A	N/A	N/A	1	5	0.1	Scrap Bin	None	
F4D5G0-00147	BPEA	F4D5G0	3.12	3/3/2010	287522.50	3836491.90	Non-MPPEH Debris	Scrap	N/A	N/A	N/A	1	4	0.2	Scrap Bin	None	
F4D5G0-00148	BPEA	F4D5G0	3.11	3/3/2010	287514.10	3836465.70	Non-MPPEH Debris	Scrap	N/A	N/A	N/A	1	2	0.2	Scrap Bin	None	
F4D5G0-00149	BPEA	F4D5G0	3.10	3/3/2010	287544.00	3836488.80	No Contact	No Contact	N / A	N / A	N / A	0	0	0	Left in Place	None	
F4D5G0-00151	BPEA	F4D5G0	3.05	3/3/2010	287549.30	3836491.70	Non-MPPEH Debris	Scrap	N/A	N/A	N/A	1	4	0.3	Scrap Bin	None	
F4D5G0-00153	BPEA	F4D5G0	3.01	3/3/2010	287509.00	3836474.20	Non-MPPEH Debris	Scrap	N/A	N/A	N/A	1	6	0.1	Scrap Bin	None	
F4D5G0-00154	BPEA	F4D5G0	3.01	3/3/2010	287519.40	3836468.00	Non-MPPEH Debris	Scrap	N/A	N/A	N/A	1	7	0.1	Scrap Bin	None	
F4D5G0-00155	BPEA	F4D5G0	3.01	3/3/2010	287520.00	3836457.20	Non-MPPEH Debris	Scrap	N/A	N/A	N/A	1	5	0.1	Scrap Bin	None	
F4D5H0-00100	BPEA	F4D5H0	18.82	3/3/2010	287550.20	3836497.00	Non-MPPEH Debris	Scrap	N/A	N/A	N/A	1	3	0.2	Scrap Bin	None	
F4D5H0-00109	BPEA	F4D5H0	14.32	3/3/2010	287589.60	3836469.00	Non-MPPEH Debris	Scrap	N/A	N/A	N/A	1	6	0.1	Scrap Bin	None	
F4D5H0-00128	BPEA	F4D5H0	8.13	3/3/2010	287579.00	3836495.40	Non-MPPEH Debris	Scrap	N/A	N/A	N/A	1	4	0.1	Scrap Bin	None	
F4D5H0-00132	BPEA	F4D5H0	7.12	3/3/2010	287578.40	3836491.40	Non-MPPEH Debris	Scrap	N/A	N/A	N/A	1	4	0.2	Scrap Bin	None	
F4D6I3-00038	BPEA	F4D6I3	281.20	3/3/2010	287639.40	3836650.00	SHD	Shared	Shared	N/A	N/A	0	0	0	Left in Place	None	Shared with F4D6I4-00019
F4D6I4-00019	BPEA	F4D6I4	281.20	3/3/2010	287639.40	3836650.00	Non-MPPEH Debris	Scrap	N/A	N/A	N/A	1	14	400	Scrap Bin	None	
F4D6I4-00019	BPEA	F4D6I4	281.20	3/3/2010	287639.40	3836650.00	Non-MPPEH Debris	Scrap	N/A	N/A	N/A	1	15	500	Scrap Bin	None	
F4D6I4-00044	BPEA	F4D6I4	107.57	3/3/2010	287644.80	3836653.00	Non-MPPEH Debris	Scrap	N/A	N/A	N/A	1	30	20	Scrap Bin	None	
F4D6I4-00050	BPEA	F4D6I4	85.15	3/3/2010	287646.80	3836665.90	Non-MPPEH Debris	Scrap	N/A	N/A	N/A	1	10	1	Scrap Bin	None	
F4D6I4-00123	BPEA	F4D6I4	16.66	3/3/2010	287626.60	3836659.00	Non-MPPEH Debris	Scrap	N/A	N/A	N/A	1	15	0.1	Scrap Bin	None	
F4D6J4-00108	BPEA	F4D6J4	19	03-Mar-10	287650.20	3836687.70	Non-MPPEH Debris	Scrap	N/A	N/A	N/A	1	25	2	Scrap Bin	None	
F4D6J5-00017	BPEA	F4D6J5	71.79	03-Mar-10	287658.80	3836705.40	Non-MPPEH Debris	Scrap	N/A	N/A	N/A	1	48	75	Scrap Bin	None	
F4D6J5-00049	BPEA	F4D6J5	9.13	03-Mar-10	287676.40	3836716.80	Non-MPPEH Debris	Scrap	N/A	N/A	N/A	1	13	12	Scrap Bin	None	
F4D6J5-00082	BPEA	F4D6J5	3.73	03-Mar-10	287673.80	3836716.40	Non-MPPEH Debris	Scrap	N/A	N/A	N/A	1	12	1	Scrap Bin	None	
F4E6A5-00026	BPEA	F4E6A5	108.72	03-Mar-10	287726.60	3836735.80	Non-MPPEH Debris	Scrap	N/A	N/A	N/A	1	46	6	Scrap Bin	None	
F4E6A5-00028	BPEA	F4E6A5	79.59	03-Mar-10	287722.80	3836736.40	Non-MPPEH Debris	Scrap	N/A	N/A	N/A	1	48	10	Scrap Bin	None	
F4E6A5-00030	BPEA	F4E6A5	65.43	03-Mar-10	287706.00	3836732.80	Non-MPPEH Debris	Scrap	N/A	N/A	N/A	1	30	0.2	Scrap Bin	None	
F4E6A5-00035	BPEA	F4E6A5	51.65	03-Mar-10	287709.80	3836729.80	Non-MPPEH Debris	Scrap	N/A	N/A	N/A	1	39	5	Scrap Bin	None	
F4E6A5-00046	BPEA	F4E6A5	39.69	03-Mar-10	287724.60	3836734.20	Non-MPPEH Debris	Scrap	N/A	N/A	N/A	1	23	5	Scrap Bin	None	
F4E6A5-00057	BPEA	F4E6A5	25.76	03-Mar-10	287705.20	3836712.80	Non-MPPEH Debris	Scrap	N/A	N/A	N/A	1	28	0.3	Scrap Bin	None	
F4E6A5-00072	BPEA	F4E6A5	19.67	03-Mar-10	287716.20	3836731.20	Non-MPPEH Debris	Scrap	N/A	N/A	N/A	1	45	4	Scrap Bin	None	
F4E6A5-00101	BPEA	F4E6A5	9.81	03-Mar-10	287745.80	3836727.80	Non-MPPEH Debris	Scrap	N/A	N/A	N/A	1	48	3	Scrap Bin	None	
F4E6A5-00110	BPEA	F4E6A5	8.75	03-Mar-10	287744.40	3836727.70	Non-MPPEH Debris	Scrap	N/A	N/A	N/A	1	48	5	Scrap Bin	None	
F4E6A5-00135	BPEA	F4E6A5	5.87	03-Mar-10	287715.00	3836733.60	Non-MPPEH Debris	Scrap	N/A	N/A	N/A	1	41	3	Scrap Bin	None	
F4E6B3-00017	BPEA	F4E6B3	5.84	03-Mar-10	287768.40	3836649.40	Non-MPPEH Debris	Scrap	N/A	N/A	N/A	1	0	28	Scrap Bin	None	
F4D5G0-00012	BPEA	F4D5G0	178.39	3/4/2010	287510.60	3836485.20	Non-MPPEH Debris	Scrap	N/A	N/A	N/A	1	1	0.5	Scrap Bin	None	
F4D5G0-00006	BPEA	F4D5G0	361.42	3/4/2010	287500.40	3836451.90	MPPEH	Rocket	Rocket, 3.5-inch, Practice, M29 Series	None (empty)	M405	1	3	8	Consolidation Point	Demil	
F4D5G0-00025	BPEA	F4D5G0	74.45	3/4/2010	287513.60	3836482.20	MPPEH	Rocket	Rocket, 3.5-inch, Practice, M29 Series, Rocket Motor	None (empty)	Unfuzed	1	1	3	Consolidation Point	Demil	
F4D5G0-00029	BPEA	F4D5G0	60.13	3/4/2010	287547.80	3836499.60	MPPEH	Rocket	Rocket, 3.5-inch, Practice, M29 Series	None (empty)	M405	1	18	8	Consolidation Point	Demil	
F4D5G0-00031	BPEA	F4D5G0	50.96	3/4/2010	287502.80	3836455.60	MPPEH	Rocket	Rocket, 3.5-inch, Practice, M29 Series, Rocket Warhead	None (empty)	M405	2	8	10	Consolidation Point	Demil	

Anomaly Identification	Phase	Grid	Amplitude (millivolts)	Dig Date	Easting (UTM)	Northing (UTM)	Item Group	Item Class	Category	Filler	Fuze	Quantity	Depth (inch)	Weight (pound)	Action Taken	Demolition Required?	Item Comment
F4D5G0-00031	BPEA	F4D5G0	50.96	3/4/2010	287502.80	3836455.60	MPPEH	Rocket	Rocket, 3.5-inch, Practice, M29 Series	None (empty)	M405	1	8	5	Consolidation Point	Demil	
F4D5G0-00042	BPEA	F4D5G0	31.01	3/4/2010	287529.20	3836496.60	Non-MPPEH Debris	Scrap	N/A	N/A	N/A	1	2	0.1	Scrap Bin	None	
F4D5G0-00032	BPEA	F4D5G0	50.66	3/4/2010	287503.00	3836460.40	MPPEH	Rocket	Rocket, 3.5-inch, Practice, M29 Series, Rocket Motor	None (empty)	M405	1	10	3	Consolidation Point	Demil	
F4D5G0-00036	BPEA	F4D5G0	45.97	3/4/2010	287502.20	3836454.60	MPPEH	Rocket	Rocket, 3.5-inch, Practice, M29 Series	None (empty)	Unfuzed	1	3	1	Consolidation Point	Demil	
F4D5G0-00059	BPEA	F4D5G0	14.98	3/4/2010	287510.40	3836461.40	Non-MPPEH Debris	Scrap	N/A	N/A	N/A	1	1	0.5	Scrap Bin	None	
F4D5G0-00047	BPEA	F4D5G0	24.48	3/4/2010	287533.60	3836453.40	MPPEH	Rocket	Rocket, 3.5-inch, Practice, M29 Series, Rocket Warhead	None (empty)	Unfuzed	1	24	5	Consolidation Point	Demil	
F4D5G0-00064	BPEA	F4D5G0	12.19	3/4/2010	287516.70	3836460.20	Non-MPPEH Debris	Scrap	N/A	N/A	N/A	1	8	0.2	Scrap Bin	None	
F4D5G0-00048	BPEA	F4D5G0	24.47	3/4/2010	287522.40	3836450.20	MPPEH	Rocket	Rocket, 3.5-inch, Practice, M29 Series, Rocket Warhead	None (empty)	Unfuzed	1	12	5	Consolidation Point	Demil	
F4D5G0-00066	BPEA	F4D5G0	11.58	3/4/2010	287525.40	3836451.80	Non-MPPEH Debris	Scrap	N/A	N/A	N/A	1	2	0.2	Scrap Bin	None	
F4D5G0-00074	BPEA	F4D5G0	10.00	3/4/2010	287541.60	3836465.00	Non-MPPEH Debris	Scrap	N/A	N/A	N/A	1	7	0.3	Scrap Bin	None	
F4D5G0-00076	BPEA	F4D5G0	9.30	3/4/2010	287526.80	3836452.00	No Contact	No Contact	N / A	N / A	N / A	0	0	0	Left in Place	None	
F4D5G0-00062	BPEA	F4D5G0	13.19	3/4/2010	287546.20	3836452.80	MPPEH	Rocket	Rocket, 3.5-inch, Practice, M29 Series, Rocket Motor	None (empty)	Unfuzed	1	6	2	Consolidation Point	Demil	
F4D5G0-00085	BPEA	F4D5G0	5.83	3/4/2010	287518.00	3836450.60	No Contact	No Contact	N / A	N / A	N / A	0	0	0	Left in Place	None	
F4D5G0-00088	BPEA	F4D5G0	5.60	3/4/2010	287508.20	3836491.00	Non-MPPEH Debris	Scrap	N/A	N/A	N/A	1	2	0.1	Scrap Bin	None	
F4D5G0-00090	BPEA	F4D5G0	5.20	3/4/2010	287522.40	3836453.20	Non-MPPEH Debris	Scrap	N/A	N/A	N/A	1	7	1	Scrap Bin	None	
F4D5G0-00065	BPEA	F4D5G0	12.15	3/4/2010	287506.00	3836454.60	MPPEH	Rocket	Rocket, 3.5-inch, Practice, M29 Series	None (empty)	M405	1	24	13	Consolidation Point	Demil	
F4D5G0-00100	BPEA	F4D5G0	4.50	3/4/2010	287538.80	3836493.40	Non-MPPEH Debris	Scrap	N/A	N/A	N/A	1	3	0.2	Scrap Bin	None	
F4D5G0-00065	BPEA	F4D5G0	12.15	3/4/2010	287506.00	3836454.60	MPPEH	Rocket	Rocket, 3.5-inch, Practice, M29 Series, Rocket Warhead	None (empty)	M405	1	24	5	Consolidation Point	Demil	
F4D5G0-00071	BPEA	F4D5G0	10.56	3/4/2010	287503.00	3836453.60	MPPEH	Rocket	Rocket, 3.5-inch, Practice, M29 Series, Rocket Warhead	None (empty)	M405	1	6	5	Consolidation Point	Demil	
F4D5G0-00109	BPEA	F4D5G0	4.06	3/4/2010	287541.60	3836494.00	Non-MPPEH Debris	Scrap	N/A	N/A	N/A	1	6	0.1	Scrap Bin	None	
F4D5G0-00110	BPEA	F4D5G0	4.03	3/4/2010	287528.40	3836450.80	No Contact	No Contact	N / A	N / A	N / A	0	0	0	Left in Place	None	
F4D5G0-00114	BPEA	F4D5G0	4.01	3/4/2010	287501.80	3836479.40	Non-MPPEH Debris	Scrap	N/A	N/A	N/A	1	2	0.2	Scrap Bin	None	
F4D5G0-00126	BPEA	F4D5G0	3.73	3/4/2010	287519.40	3836487.80	Non-MPPEH Debris	Scrap	N/A	N/A	N/A	1	0	0.1	Scrap Bin	None	
F4D5G0-00127	BPEA	F4D5G0	3.71	3/4/2010	287546.20	3836465.00	Non-MPPEH Debris	Scrap	N/A	N/A	N/A	1	6	0.1	Scrap Bin	None	
F4D5G0-00128	BPEA	F4D5G0	3.63	3/4/2010	287540.40	3836494.60	Non-MPPEH Debris	Scrap	N/A	N/A	N/A	1	4	0.1	Scrap Bin	None	
F4D5G0-00129	BPEA	F4D5G0	3.63	3/4/2010	287525.40	3836450.20	No Contact	No Contact	N / A	N / A	N / A	0	0	0	Left in Place	None	
F4D5G0-00130	BPEA	F4D5G0	3.56	3/4/2010	287549.40	3836465.80	Non-MPPEH Debris	Scrap	N/A	N/A	N/A	1	3	0.2	Scrap Bin	None	
F4D5G0-00132	BPEA	F4D5G0	3.46	3/4/2010	287538.20	3836490.00	Non-MPPEH Debris	Scrap	N/A	N/A	N/A	1	4	0.2	Scrap Bin	None	
F4D5G0-00133	BPEA	F4D5G0	3.42	3/4/2010	287519.60	3836486.80	No Contact	No Contact	N / A	N / A	N / A	0	0	0	Left in Place	None	
F4D5G0-00135	BPEA	F4D5G0	3.40	3/4/2010	287548.60	3836455.40	Non-MPPEH Debris	Scrap	N/A	N/A	N/A	1	4	0.2	Scrap Bin	None	
F4D5G0-00079	BPEA	F4D5G0	7.66	3/4/2010	287500.80	3836457.60	MPPEH	Rocket	Rocket, 3.5-inch, Practice, M29 Series, Rocket Motor	None (empty)	Unfuzed	1	12	2	Consolidation Point	Demil	
F4D5G0-00150	BPEA	F4D5G0	3.10	3/4/2010	287505.20	3836450.20	MPPEH	Rocket	Rocket, 3.5-inch, Practice, M29 Series	None (empty)	Unfuzed	1	20	5	Consolidation Point	Demil	
F4D5G0-00152	BPEA	F4D5G0	3.04	3/4/2010	287515.80	3836475.00	MPPEH	Rocket	Rocket, 3.5-inch, Practice, M29 Series	None (empty)	M405	1	6	5	Consolidation Point	Demil	
F4D5H0-00006	BPEA	F4D5H0	1533.95	3/4/2010	287562.60	3836482.20	Non-MPPEH Debris	Scrap	N/A	N/A	N/A	1	0	37	Scrap Bin	None	
F4D5H0-00016	BPEA	F4D5H0	419.32	3/4/2010	287597.80	3836458.00	MPPEH	Rocket	Rocket, 3.5-inch, Practice, M29 Series, Rocket Motor	None (empty)	Unfuzed	1	6	2	Consolidation Point	Demil	
F4D5H0-00045	BPEA	F4D5H0	126.52	3/4/2010	287594.40	3836468.60	Non-MPPEH Debris	Scrap	N/A	N/A	N/A	1	5	1	Scrap Bin	None	
F4D5H0-00045	BPEA	F4D5H0	126.52	3/4/2010	287594.40	3836468.60	MPPEH	Rocket	Rocket, 3.5-inch, Practice, M29 Series	None (empty)	Unfuzed	2	5	8	Consolidation Point	Demil	
F4D5H0-00049	BPEA	F4D5H0	102.87	3/4/2010	287596.40	3836457.80	MPPEH	Rocket	Rocket, 3.5-inch, Practice, M29 Series, Rocket Motor	None (empty)	Unfuzed	1	10	2	Consolidation Point	Demil	
F4D5H0-00056	BPEA	F4D5H0	81.58	3/4/2010	287590.60	3836459.00	MPPEH	Rocket	Rocket, 3.5-inch, Practice, M29 Series, Rocket Motor	None (empty)	M405	1	3	3	Consolidation Point	Demil	
F4D5H0-00058	BPEA	F4D5H0	77.18	3/4/2010	287593.60	3836458.40	MPPEH	Rocket	Rocket, 3.5-inch, Practice, M29 Series, Rocket Motor	None (empty)	M405	1	6	3	Consolidation Point	Demil	
F4D5H0-00066	BPEA	F4D5H0	61.20	3/4/2010	287598.00	3836461.00	MPPEH	Rocket	Rocket, 3.5-inch, Practice, M29 Series, Rocket Warhead	None (empty)	Unfuzed	1	12	5	Consolidation Point	Demil	
F4D5H0-00067	BPEA	F4D5H0	59.32	3/4/2010	287588.20	3836467.80	Non-MPPEH Debris	Scrap	N/A	N/A	N/A	1	5	0.2	Scrap Bin	None	
F4D5H0-00071	BPEA	F4D5H0	51.17	3/4/2010	287597.00	3836465.20	MPPEH	Rocket	Rocket, 3.5-inch, Practice, M29 Series, Rocket Motor	None (empty)	Unfuzed	1	6	2	Consolidation Point	Demil	
F4D5H0-00079	BPEA	F4D5H0	41.58	3/4/2010	287557.60	3836468.00	Non-MPPEH Debris	Scrap	N/A	N/A	N/A	1	12	2	Scrap Bin	None	
F4D5H0-00081	BPEA	F4D5H0	37.70	3/4/2010	287570.50	3836482.30	Non-MPPEH Debris	Scrap	N/A	N/A	N/A	1	3	29.8	Scrap Bin	None	
F4D5H0-00087	BPEA	F4D5H0	28.22	3/4/2010	287556.00	3836484.00	Non-MPPEH Debris	Scrap	N/A	N/A	N/A	1	5	0.2	Scrap Bin	None	
F4D5H0-00088	BPEA	F4D5H0	27.98	3/4/2010	287593.40	3836456.40	Non-MPPEH Debris	Scrap	N/A	N/A	N/A	1	12	0.1	Scrap Bin	None	
F4D5H0-00090	BPEA	F4D5H0	27.07	3/4/2010	287557.00	3836451.80	Non-MPPEH Debris	Scrap	N/A	N/A	N/A	1	3	3	Scrap Bin	None	
F4D5H0-00091	BPEA	F4D5H0	25.80	3/4/2010	287556.00	3836451.80	Non-MPPEH Debris	Scrap	N/A	N/A	N/A	1	4	0.2	Scrap Bin	None	
F4D5H0-00096	BPEA	F4D5H0	21.72	3/4/2010	287579.70	3836464.70	Non-MPPEH Debris	Scrap	N/A	N/A	N/A	1	5	0.2	Scrap Bin	None	
F4D5H0-00099	BPEA	F4D5H0	20.58	3/4/2010	287556.00	3836485.20	Non-MPPEH Debris	Scrap	N/A	N/A	N/A	1	4	0.3	Scrap Bin	None	
F4D5H0-00106	BPEA	F4D5H0	16.03	3/4/2010	287565.00	3836482.80	Non-MPPEH Debris	Scrap	N/A	N/A	N/A	1	4	0.2	Scrap Bin	None	
F4D5H0-00113	BPEA	F4D5H0	12.30	3/4/2010	287582.40	3836460.40	Non-MPPEH Debris	Scrap	N/A	N/A	N/A	1	5	0.2	Scrap Bin	None	
F4D5H0-00131	BPEA	F4D5H0	7.19	3/4/2010	287553.00	3836483.40	Non-MPPEH Debris	Scrap	N/A	N/A	N/A	1	5	0.2	Scrap Bin	None	
F4D5H0-00133	BPEA	F4D5H0	6.88	3/4/2010	287584.40	3836454.60	Non-MPPEH Debris	Scrap	N/A	N/A	N/A	1	2	0.2	Scrap Bin	None	
F4D5H0-00134	BPEA	F4D5H0	6.66	3/4/2010	287562.00	3836481.00	No Contact	No Contact	N / A	N / A	N / A	0	0	0	Left in Place	None	
F4D5H0-00135	BPEA	F4D5H0	6.54	3/4/2010	287560.40	3836450.10	No Contact	No Contact	N / A	N / A	N / A	0	0	0	Left in Place	None	
F4D5H0-00142	BPEA	F4D5H0	5.59	3/4/2010	287558.60	3836467.80	Non-MPPEH Debris	Scrap	N/A	N/A	N/A	1	3	0.2	Scrap Bin	None	
F4D5H0-00143	BPEA	F4D5H0	5.51	3/4/2010	287585.20	3836462.60	Non-MPPEH Debris	Scrap	N/A	N/A	N/A	1	4	0.1	Scrap Bin	None	
F4D5H0-00146	BPEA	F4D5H0	5.22	3/4/2010	287585.20	3836463.80	Non-MPPEH Debris	Scrap	N/A	N/A	N/A	1	3	0.2	Scrap Bin	None	
F4D5H0-00150	BPEA	F4D5H0	4.51	3/4/2010	287580.80	3836457.80	No Contact	No Contact	N / A	N / A	N / A	0	0	0	Left in Place	None	
F4D5H0-00151	BPEA	F4D5H0	4.46	3/4/2010	287576.60	3836459.50	No Contact	No Contact	N / A	N / A	N / A	0	0	0	Left in Place	None	
F4D5H0-00155	BPEA	F4D5H0	4.09	3/4/2010	287581.40	3836467.60	Non-MPPEH Debris	Scrap	N/A	N/A	N/A	1	14	0.2	Scrap Bin	None	
F4D5H0-00156	BPEA	F4D5H0	4.06	3/4/2010	287577.80	3836454.60	No Contact	No Contact	N / A	N / A	N / A	0	0	0	Left in Place	None	
F4D5H0-00163	BPEA	F4D5H0	3.73	3/4/2010	287580.80	3836458.80	Non-MPPEH Debris	Scrap	N/A	N/A	N/A	1	4	0.2	Scrap Bin	None	
F4D5H0-00164	BPEA	F4D5H0	3.72	3/4/2010	287599.80	3836461.60	No Contact	No Contact	N / A	N / A	N / A	0	0	0	Left in Place	None	
F4D5H0-00173	BPEA	F4D5H0	3.49	3/4/2010	287576.20	3836455.00	No Contact	No Contact	N / A	N / A	N / A	0	0	0	Left in Place	None	
F4D5H0-00174	BPEA	F4D5H0	3.46	3/4/2010	287583.80	3836457.80	No Contact	No Contact	N / A	N / A	N / A	0	0	0	Left in Place	None	
F4D5H0-00179	BPEA	F4D5H0	3.31	3/4/2010	287592.00	3836461.00	Non-MPPEH Debris	Scrap	N/A	N/A	N/A	1	1	0.1	Scrap Bin	None	
F4D5H0-00182	BPEA	F4D5H0	3.25	3/4/2010	287585.30	3836457.70	No Contact	No Contact	N / A	N / A	N / A	0	0	0	Left in Place	None	
F4D5H0-00183	BPEA	F4D5H0	3.24	3/4/2010	287550.20	3836463.00	Non-MPPEH Debris	Scrap	N/A	N/A	N/A	1	2	0.2	Scrap Bin	None	
F4D5H0-00185	BPEA	F4D5H0	3.17	3/4/2010	287571.60	3836455.20	No Contact	No Contact	N / A	N / A	N / A	0	0	0	Left in Place	None	
F4D5H0-00186	BPEA	F4D5H0	3.16	3/4/2010	287573.20	3836454.10	No Contact	No Contact	N / A	N / A	N / A	0	0	0	Left in Place	None	
F4D5H0-00188	BPEA	F4D5H0	3.11	3/4/2010	287600.00	3836463.40	Non-MPPEH Debris	Scrap	N/A	N/A	N/A	1	0	0.2	Scrap Bin	None	
F4D5H0-00191	BPEA	F4D5H0	3.05	3/4/2010	287586.00	3836464.50	Non-MPPEH Debris	Scrap	N/A	N/A	N/A	1	0	0.1	Scrap Bin	None	
F4E6A4-00021	BPEA	F4E6A4	180.23	04-Mar-10	287742.40	3836690.80	Non-MPPEH Debris	Scrap	N/A	N/A	N/A	1	34	2	Scrap Bin	None	
F4E6A4-00157	BPEA	F4E6A4	13.44	04-Mar-10	287714.80	3836689.20	Non-MPPEH Debris	Scrap	N/A	N/A	N/A	1	28	2	Scrap Bin	None	
F4E6A4-00159	BPEA	F4E6A4	13.32	04-Mar-10	287722.20	3836681.60	Non-MPPEH Debris	Scrap	N/A	N/A	N/A	1	27	0.2	Scrap Bin	None	
F4E6A4-00297	BPEA	F4E6A4	3	04-Mar-10	287708.20	3836693.40	Non-MPPEH Debris	Scrap	N/A	N/A	N/A	1	36	2	Scrap Bin	None	
F4E6A5-00050	BPEA	F4E6A5	35.97	04-Mar-10	287714.70	3836726.20	Non-MPPEH Debris	Scrap	N/A	N/A	N/A	1	18	0.2	Scrap Bin	None	
F4E6A5-00186	BPEA	F4E6A5	3.03	04-Mar-10	287748.60	3836703.60	Non-MPPEH Debris	Scrap	N/A	N/A	N/A	1	18	0.2	Scrap Bin	None	
F4E6B4-00083	BPEA	F4E6B4	10.49	04-Mar-10	287779.40	3836691.70	Non-MPPEH Debris	Scrap	N/A	N/A	N/A	1	18	0.2	Scrap Bin	None	
F4E6B4-00133	BPEA	F4E6B4	4.81	04-Mar-10	287778.20	3836692.80	Non-MPPEH Debris	Scrap	N/A	N/A	N/A	1	18	0.2	Scrap Bin	None	
F4E6B4-00149	BPEA	F4E6B4	3.74	04-Mar-10	287763.20	3836680.00	Non-MPPEH Debris	Scrap	N/A	N/A	N/A	1	18	0.2	Scrap Bin	None	
F4E6B5-00006	BPEA	F4E6B5	219.11	04-Mar-10	287752.60	3836729.70	Non-MPPEH Debris	Scrap	N/A	N/A	N/A	1	28	5	Scrap Bin	None	
F4E6B5-00012	BPEA	F4E6B5	115.8	04-Mar-10	287756.40	3836715.40	Non-MPPEH Debris	Scrap	N/A	N/A	N/A	1	15	2	Scrap Bin	None	
F4E6B5-00077	BPEA	F4E6B5	4.35	04-Mar-10	287784.70	3836700.60	Non-MPPEH Debris	Scrap	N/A	N/A	N/A	1	25	0.1	Scrap Bin	None	
F4D5H0-00038	BPEA	F4D5H0	168.38	3/8/2010	287585.80	3836499.60	MPPEH	Flare	Signal, Illum, M127A1, Star Parachute	None (empty)	Unfuzed	1	8	0.2	Consolidation Point	Demil	
F4D5H0-00001	BPEA	F4D5H0	11310.51	3/8/2010	287570.20	3836479.60	Non-MPPEH Debris	Scrap	N/A	N/A	N/A	1	0	30	Scrap Bin	None	
F4D5H0-00003	BPEA	F4D5H0	3896.26	3/8/2010	287569.40	3836478.20	Non-MPPEH Debris	Scrap	N/A	N/A	N/A	1	3	20	Scrap Bin	None	
F4D5H0-00005	BPEA	F4D5H0	1911.23	3/8/2010	287571.60	3836484.80	Non-MPPEH Debris	Scrap	N/A	N/A	N/A	1	2	30	Scrap Bin	None	
F4D5H0-00007	BPEA	F4D5H0	1471.47	3/8/2010	287552.60	3836492.40	Non-MPPEH Debris	Scrap	N/A	N/A	N/A	1	4	2	Scrap Bin	None	
F4D5H0-00009	BPEA	F4D5H0	1224.55	3/8/2010	287554.40	3836487.60	Non-MPPEH Debris	Scrap	N/A	N/A	N/A	1	2	50	Scrap Bin	None	
F4D5H0-00010	BPEA	F4D5H0	1098.76	3/8/2010	287576.40	3836479.60	Non-MPPEH Debris	Scrap	N/A	N/A	N/A	1	10	10	Scrap Bin	None	
F4D5H0-00011	BPEA	F4D5H0	881.85	3/8/2010	287576.50	3836477.20	Non-MPPEH Debris	Scrap	N/A	N/A	N/A	1	2	2	Scrap Bin	None	
F4D5H0-00013	BPEA	F4D5H0	601.81	3/8/2010	287594.60	3836494.80	MPPEH	Rocket	Rocket, 3.5-inch, Practice, M29 Series, Rocket Motor	None (empty)	Unfuzed	1	4	2	Consolidation Point	Demil	
F4D5H0-00018	BPEA	F4D5H0	377.93	3/8/2010	287597.80	3836488.60	Non-MPPEH Debris	Scrap	N/A	N/A	N/A	1	0	10	Scrap Bin	None	
F4D5H0-00019	BPEA	F4D5H0	364.81	3/8/2010	287576.00	3836484.00	Non-MPPEH Debris	Scrap	N/A	N/A	N/A	1	0	5	Scrap Bin	None	

Anomaly Identification	Phase	Grid	Amplitude (millivolts)	Dig Date	Easting (UTM)	Northing (UTM)	Item Group	Item Class	Category	Filler	Fuze	Quantity	Depth (inch)	Weight (pound)	Action Taken	Demolition Required?	Item Comment
F4D5H0-00017	BPEA	F4D5H0	403.60	3/8/2010	287581.10	3836473.80	MPPEH	Rocket	Rocket, 3.5-inch, Practice, M29 Series	None (empty)	M405	1	1	8	Consolidation Point	Demil	
F4D5H0-00021	BPEA	F4D5H0	327.58	3/8/2010	287586.30	3836490.90	Non-MPPEH Debris	Scrap	N/A	N/A	N/A	1	12	0.2	Scrap Bin	None	
F4D5H0-00023	BPEA	F4D5H0	250.36	3/8/2010	287599.20	3836485.40	Non-MPPEH Debris	Scrap	N/A	N/A	N/A	1	0	0.3	Scrap Bin	None	
F4D5H0-00020	BPEA	F4D5H0	341.09	3/8/2010	287585.80	3836490.00	MPPEH	Rocket	Rocket, 3.5-inch, Practice, M29 Series, Rocket Motor	None (empty)	M405	1	12	3	Consolidation Point	Demil	
F4D5H0-00027	BPEA	F4D5H0	227.42	3/8/2010	287588.60	3836499.00	Non-MPPEH Debris	Scrap	N/A	N/A	N/A	1	6	0.5	Scrap Bin	None	
F4D5H0-00024	BPEA	F4D5H0	249.02	3/8/2010	287566.20	3836494.60	MPPEH	Rocket	Rocket, 3.5-inch, Practice, M29 Series	None (empty)	M405	2	8	16	Consolidation Point	Demil	
F4D5H0-00028	BPEA	F4D5H0	222.69	3/8/2010	287582.30	3836497.00	MPPEH	Rocket	Rocket, 3.5-inch, Practice, M29 Series	None (empty)	M405	1	8	8	Consolidation Point	Demil	
F4D5H0-00030	BPEA	F4D5H0	203.50	3/8/2010	287575.10	3836485.80	Non-MPPEH Debris	Scrap	N/A	N/A	N/A	1	2	3	Scrap Bin	None	
F4D5H0-00029	BPEA	F4D5H0	212.21	3/8/2010	287581.40	3836476.20	MPPEH	Rocket	Rocket, 3.5-inch, Practice, M29 Series, Rocket Motor	None (empty)	M405	1	3	3	Consolidation Point	Demil	
F4D5H0-00031	BPEA	F4D5H0	199.38	3/8/2010	287596.20	3836497.20	MPPEH	Rocket	Rocket, 3.5-inch, Practice, M29 Series	None (empty)	M405	1	8	8	Consolidation Point	Demil	
F4D5H0-00032	BPEA	F4D5H0	194.58	3/8/2010	287598.40	3836474.20	MPPEH	Rocket	Rocket, 3.5-inch, Practice, M29 Series, Rocket Warhead	None (empty)	Unfuzed	1	5	4	Consolidation Point	Demil	
F4D5H0-00034	BPEA	F4D5H0	190.84	3/8/2010	287588.00	3836487.60	MPPEH	Rocket	Rocket, 3.5-inch, Practice, M29 Series, Rocket Motor	None (empty)	M405	2	2	6	Consolidation Point	Demil	
F4D5H0-00035	BPEA	F4D5H0	190.38	3/8/2010	287583.60	3836493.20	MPPEH	Rocket	Rocket, 3.5-inch, Practice, M29 Series, Rocket Warhead	None (empty)	M405	1	10	5	Consolidation Point	Demil	
F4D5H0-00036	BPEA	F4D5H0	182.75	3/8/2010	287566.40	3836493.40	MPPEH	Rocket	Rocket, 3.5-inch, Practice, M29 Series, Rocket Motor	None (empty)	Unfuzed	1	4	2	Consolidation Point	Demil	
F4D5H0-00037	BPEA	F4D5H0	176.24	3/8/2010	287585.00	3836492.80	MPPEH	Rocket	Rocket, 3.5-inch, Practice, M29 Series, Rocket Motor	None (empty)	M405	1	6	3	Consolidation Point	Demil	
F4D5H0-00039	BPEA	F4D5H0	165.57	3/8/2010	287579.80	3836475.60	MPPEH	Rocket	Rocket, 3.5-inch, Practice, M29 Series	None (empty)	M405	1	3	8	Consolidation Point	Demil	
F4D5H0-00040	BPEA	F4D5H0	150.23	3/8/2010	287592.40	3836490.40	Non-MPPEH Debris	Scrap	N/A	N/A	N/A	1	6	1	Scrap Bin	None	
F4D5H0-00041	BPEA	F4D5H0	145.63	3/8/2010	287588.80	3836490.80	Non-MPPEH Debris	Scrap	N/A	N/A	N/A	1	8	0.4	Scrap Bin	None	
F4D5H0-00042	BPEA	F4D5H0	140.28	3/8/2010	287593.40	3836491.40	Non-MPPEH Debris	Scrap	N/A	N/A	N/A	1	0	2	Scrap Bin	None	
F4D5H0-00044	BPEA	F4D5H0	128.91	3/8/2010	287576.00	3836492.60	MPPEH	Rocket	Rocket, 3.5-inch, Practice, M29 Series, Rocket Warhead	None (empty)	Unfuzed	1	6	4	Consolidation Point	Demil	
F4D5H0-00046	BPEA	F4D5H0	121.33	3/8/2010	287593.00	3836493.00	MPPEH	Rocket	Rocket, 3.5-inch, Practice, M29 Series, Rocket Warhead	None (empty)	M405	2	12	13	Consolidation Point	Demil	
F4D5H0-00047	BPEA	F4D5H0	119.24	3/8/2010	287591.20	3836483.60	Non-MPPEH Debris	Scrap	N/A	N/A	N/A	1	9	5	Scrap Bin	None	
F4D5H0-00048	BPEA	F4D5H0	106.96	3/8/2010	287580.20	3836493.20	MPPEH	Rocket	Rocket, 3.5-inch, Practice, M29 Series, Rocket Motor	None (empty)	M405	1	4	3	Consolidation Point	Demil	
F4D5H0-00050	BPEA	F4D5H0	100.78	3/8/2010	287557.90	3836496.60	MPPEH	Rocket	Rocket, 3.5-inch, Practice, M29 Series	None (empty)	M405	2	24	13	Consolidation Point	Demil	
F4D5H0-00052	BPEA	F4D5H0	98.34	3/8/2010	287589.80	3836489.60	Non-MPPEH Debris	Scrap	N/A	N/A	N/A	1	1	1	Scrap Bin	None	
F4D5H0-00053	BPEA	F4D5H0	90.92	3/8/2010	287577.30	3836475.90	Non-MPPEH Debris	Scrap	N/A	N/A	N/A	1	0	2	Scrap Bin	None	
F4D5H0-00055	BPEA	F4D5H0	83.76	3/8/2010	287585.80	3836497.00	Non-MPPEH Debris	Scrap	N/A	N/A	N/A	1	4	0.2	Scrap Bin	None	
F4D5H0-00057	BPEA	F4D5H0	80.62	3/8/2010	287599.20	3836494.80	Non-MPPEH Debris	Scrap	N/A	N/A	N/A	1	0	0.1	Scrap Bin	None	
F4D5H0-00060	BPEA	F4D5H0	74.38	3/8/2010	287563.40	3836489.80	MPPEH	Rocket	Rocket, 3.5-inch, Practice, M29 Series	None (empty)	M405	1	5	8	Consolidation Point	Demil	
F4D5H0-00063	BPEA	F4D5H0	65.52	3/8/2010	287599.20	3836498.00	Non-MPPEH Debris	Scrap	N/A	N/A	N/A	1	0	0.1	Scrap Bin	None	
F4D5H0-00064	BPEA	F4D5H0	63.72	3/8/2010	287597.00	3836480.00	Non-MPPEH Debris	Scrap	N/A	N/A	N/A	1	0	0.3	Scrap Bin	None	
F4D5H0-00065	BPEA	F4D5H0	61.46	3/8/2010	287575.40	3836488.20	Non-MPPEH Debris	Scrap	N/A	N/A	N/A	1	8	3	Scrap Bin	None	
F4D5H0-00068	BPEA	F4D5H0	59.21	3/8/2010	287593.80	3836466.50	Non-MPPEH Debris	Scrap	N/A	N/A	N/A	1	5	0.5	Scrap Bin	None	
F4D5H0-00072	BPEA	F4D5H0	51.08	3/8/2010	287585.80	3836487.80	MPPEH	Rocket	Rocket, 3.5-inch, Practice, M29 Series	None (empty)	M405	1	6	8	Consolidation Point	Demil	
F4D5H0-00074	BPEA	F4D5H0	48.01	3/8/2010	287584.40	3836479.80	Non-MPPEH Debris	Scrap	N/A	N/A	N/A	1	5	0.3	Scrap Bin	None	
F4D5H0-00075	BPEA	F4D5H0	44.99	3/8/2010	287593.40	3836465.40	MPPEH	Rocket	Rocket, 3.5-inch, Practice, M29 Series, Rocket Warhead	None (empty)	M405	1	8	5	Consolidation Point	Demil	
F4D5H0-00076	BPEA	F4D5H0	43.70	3/8/2010	287559.00	3836487.60	Non-MPPEH Debris	Scrap	N/A	N/A	N/A	1	2	10	Scrap Bin	None	
F4D5H0-00078	BPEA	F4D5H0	43.11	3/8/2010	287578.00	3836494.00	MPPEH	Rocket	Rocket, 3.5-inch, Practice, M29 Series, Rocket Warhead	None (empty)	Unfuzed	1	4	4	Consolidation Point	Demil	
F4D5H0-00080	BPEA	F4D5H0	41.02	3/8/2010	287597.20	3836492.70	MPPEH	Rocket	Rocket, 3.5-inch, Practice, M29 Series, Rocket Warhead	None (empty)	Unfuzed	1	3	4	Consolidation Point	Demil	
F4D5H0-00082	BPEA	F4D5H0	37.50	3/8/2010	287576.20	3836499.40	MPPEH	Rocket	Rocket, 3.5-inch, Practice, M29 Series, Rocket Warhead	None (empty)	Unfuzed	1	22	4	Consolidation Point	Demil	
F4D5H0-00086	BPEA	F4D5H0	29.14	3/8/2010	287553.20	3836496.40	MPPEH	Rocket	Rocket, 3.5-inch, Practice, M29 Series, Rocket Warhead	None (empty)	Unfuzed	1	6	4	Consolidation Point	Demil	
F4D5H0-00089	BPEA	F4D5H0	27.37	3/8/2010	287591.40	3836498.60	MPPEH	Rocket	Rocket, 3.5-inch, Practice, M29 Series	None (empty)	M405	1	24	8	Consolidation Point	Demil	
F4D5H0-00092	BPEA	F4D5H0	24.31	3/8/2010	287596.40	3836477.60	Non-MPPEH Debris	Scrap	N/A	N/A	N/A	1	2	0.2	Scrap Bin	None	
F4D5H0-00094	BPEA	F4D5H0	23.35	3/8/2010	287588.00	3836496.60	MPPEH	Rocket	Rocket, 3.5-inch, Practice, M29 Series, Rocket Motor	None (empty)	M405	1	18	3	Consolidation Point	Demil	
F4D5H0-00095	BPEA	F4D5H0	22.87	3/8/2010	287579.80	3836489.20	MPPEH	Rocket	Rocket, 3.5-inch, Practice, M29 Series, Rocket Motor	None (empty)	Unfuzed	1	5	2	Consolidation Point	Demil	
F4D5H0-00097	BPEA	F4D5H0	21.68	3/8/2010	287577.00	3836498.80	MPPEH	Rocket	Rocket, 3.5-inch, Practice, M29 Series, Rocket Warhead	None (empty)	Unfuzed	1	14	4	Consolidation Point	Demil	
F4D5H0-00101	BPEA	F4D5H0	18.64	3/8/2010	287583.60	3836491.00	Non-MPPEH Debris	Scrap	N/A	N/A	N/A	1	14	0.2	Scrap Bin	None	
F4D5H0-00102	BPEA	F4D5H0	18.28	3/8/2010	287582.80	3836487.80	MPPEH	Rocket	Rocket, 3.5-inch, Practice, M29 Series	None (empty)	M405	1	7	8	Consolidation Point	Demil	
F4D5H0-00103	BPEA	F4D5H0	16.72	3/8/2010	287594.00	3836475.60	Non-MPPEH Debris	Scrap	N/A	N/A	N/A	1	2	0.2	Scrap Bin	None	
F4D5H0-00104	BPEA	F4D5H0	16.60	3/8/2010	287592.40	3836497.40	Non-MPPEH Debris	Scrap	N/A	N/A	N/A	1	6	0.2	Scrap Bin	None	
F4D5H0-00105	BPEA	F4D5H0	16.43	3/8/2010	287583.90	3836476.40	MPPEH	Rocket	Rocket, 3.5-inch, Practice, M29 Series, Rocket Warhead	None (empty)	Unfuzed	1	13	4	Consolidation Point	Demil	
F4D5H0-00107	BPEA	F4D5H0	14.81	3/8/2010	287573.80	3836489.80	Non-MPPEH Debris	Scrap	N/A	N/A	N/A	1	5	1	Scrap Bin	None	
F4D5H0-00108	BPEA	F4D5H0	14.44	3/8/2010	287577.20	3836491.00	Non-MPPEH Debris	Scrap	N/A	N/A	N/A	1	9	0.1	Scrap Bin	None	
F4D5H0-00110	BPEA	F4D5H0	12.92	3/8/2010	287569.20	3836499.80	MPPEH	Rocket	Rocket, 3.5-inch, Practice, M29 Series, Rocket Motor	None (empty)	Unfuzed	1	12	2	Consolidation Point	Demil	
F4D5H0-00111	BPEA	F4D5H0	12.68	3/8/2010	287576.00	3836482.60	Non-MPPEH Debris	Scrap	N/A	N/A	N/A	1	4	3	Scrap Bin	None	
F4D5H0-00112	BPEA	F4D5H0	12.59	3/8/2010	287573.20	3836481.20	Non-MPPEH Debris	Scrap	N/A	N/A	N/A	1	0	0.2	Scrap Bin	None	
F4D5H0-00114	BPEA	F4D5H0	11.99	3/8/2010	287582.80	3836489.20	SHD	Shared	Shared	N/A	N/A	0	0	0	Left in Place	None	Shared with F4D5H0-00118
F4D5H0-00115	BPEA	F4D5H0	11.87	3/8/2010	287574.00	3836479.20	Non-MPPEH Debris	Scrap	N/A	N/A	N/A	1	6	1	Scrap Bin	None	
F4D5H0-00116	BPEA	F4D5H0	11.60	3/8/2010	287574.60	3836491.80	Non-MPPEH Debris	Scrap	N/A	N/A	N/A	1	0	0.1	Scrap Bin	None	
F4D5H0-00117	BPEA	F4D5H0	11.54	3/8/2010	287569.20	3836486.80	Non-MPPEH Debris	Scrap	N/A	N/A	N/A	1	2	0.2	Scrap Bin	None	
F4D5H0-00118	BPEA	F4D5H0	10.74	3/8/2010	287581.70	3836488.80	MPPEH	Rocket	Rocket, 3.5-inch, Practice, M29 Series	None (empty)	M405	1	10	8	Consolidation Point	Demil	
F4D5H0-00119	BPEA	F4D5H0	10.60	3/8/2010	287593.40	3836462.40	Non-MPPEH Debris	Scrap	N/A	N/A	N/A	1	1	0.1	Scrap Bin	None	
F4D5H0-00120	BPEA	F4D5H0	9.82	3/8/2010	287582.40	3836482.40	Non-MPPEH Debris	Scrap	N/A	N/A	N/A	1	8	10	Scrap Bin	None	
F4D5H0-00122	BPEA	F4D5H0	9.51	3/8/2010	287557.60	3836492.20	Non-MPPEH Debris	Scrap	N/A	N/A	N/A	1	8	2	Scrap Bin	None	
F4D5H0-00123	BPEA	F4D5H0	9.49	3/8/2010	287593.20	3836477.40	No Contact	No Contact	N / A	N / A	N / A	0	0	0	Left in Place	None	
F4D5H0-00124	BPEA	F4D5H0	9.35	3/8/2010	287558.50	3836484.70	Non-MPPEH Debris	Scrap	N/A	N/A	N/A	1	3	0.2	Scrap Bin	None	
F4D5H0-00125	BPEA	F4D5H0	8.85	3/8/2010	287557.40	3836488.40	Non-MPPEH Debris	Scrap	N/A	N/A	N/A	1	12	2	Scrap Bin	None	
F4D5H0-00127	BPEA	F4D5H0	8.51	3/8/2010	287550.20	3836494.00	Non-MPPEH Debris	Scrap	N/A	N/A	N/A	1	2	0.2	Scrap Bin	None	
F4D5H0-00129	BPEA	F4D5H0	7.88	3/8/2010	287594.80	3836477.00	Non-MPPEH Debris	Scrap	N/A	N/A	N/A	1	2	0.2	Scrap Bin	None	
F4D5H0-00130	BPEA	F4D5H0	7.36	3/8/2010	287568.60	3836491.40	Non-MPPEH Debris	Scrap	N/A	N/A	N/A	1	0	0.5	Scrap Bin	None	
F4D5H0-00137	BPEA	F4D5H0	6.36	3/8/2010	287578.40	3836481.80	Non-MPPEH Debris	Scrap	N/A	N/A	N/A	1	2	0.2	Scrap Bin	None	
F4D5H0-00138	BPEA	F4D5H0	6.27	3/8/2010	287579.80	3836491.20	Non-MPPEH Debris	Scrap	N/A	N/A	N/A	1	2	0.2	Scrap Bin	None	
F4D5H0-00139	BPEA	F4D5H0	6.12	3/8/2010	287563.40	3836497.60	No Contact	No Contact	N / A	N / A	N / A	0	0	0	Left in Place	None	
F4D5H0-00166	BPEA	F4D5H0	3.69	3/8/2010	287589.60	3836494.40	MPPEH	Rocket	Rocket, 3.5-inch, Practice, M29 Series, Rocket Motor	None (empty)	M405	1	18	3	Consolidation Point	Demil	
F4D5H0-00140	BPEA	F4D5H0	5.93	3/8/2010	287593.30	3836495.60	Non-MPPEH Debris	Scrap	N/A	N/A	N/A	1	5	0.1	Scrap Bin	None	
F4D5H0-00141	BPEA	F4D5H0	5.68	3/8/2010	287563.40	3836491.80	Non-MPPEH Debris	Scrap	N/A	N/A	N/A	1	3	0.3	Scrap Bin	None	
F4D5H0-00144	BPEA	F4D5H0	5.39	3/8/2010	287592.60	3836463.40	Non-MPPEH Debris	Scrap	N/A	N/A	N/A	1	4	0.2	Scrap Bin	None	
F4D5H0-00145	BPEA	F4D5H0	5.39	3/8/2010	287580.80	3836461.90	Non-MPPEH Debris	Scrap	N/A	N/A	N/A	1	5	1	Scrap Bin	None	
F4D5H0-00147	BPEA	F4D5H0	5.07	3/8/2010	287583.40	3836499.20	Non-MPPEH Debris	Scrap	N/A	N/A	N/A	1	8	0.2	Scrap Bin	None	
F4D5H0-00148	BPEA	F4D5H0	5.02	3/8/2010	287592.60	3836480.60	Non-MPPEH Debris	Scrap	N/A	N/A	N/A	1	5	0.1	Scrap Bin	None	
F4D5H0-00149	BPEA	F4D5H0	4.62	3/8/2010	287569.40	3836488.80	Non-MPPEH Debris	Scrap	N/A	N/A	N/A	1	2	0.2	Scrap Bin	None	
F4D5H0-00152	BPEA	F4D5H0	4.39	3/8/2010	287574.60	3836476.20	Non-MPPEH Debris	Scrap	N/A	N/A	N/A	1	1	0.1	Scrap Bin	None	
F4D5H0-00153	BPEA	F4D5H0	4.34	3/8/2010	287582.50	3836480.50	Non-MPPEH Debris	Scrap	N/A	N/A	N/A	1	3	0.1	Scrap Bin	None	
F4D5H0-00154	BPEA	F4D5H0	4.18	3/8/2010	287555.20	3836496.20	No Contact	No Contact	N / A	N / A	N / A	0	0	0	Left in Place	None	
F4D5H0-00157	BPEA	F4D5H0	4.01	3/8/2010	287564.20	3836487.80	No Contact	No Contact	N / A	N / A	N / A	0	0	0	Left in Place	None	
F4D5H0-00158	BPEA	F4D5H0	3.99	3/8/2010	287597.80	3836476.40	Non-MPPEH Debris	Scrap	N/A	N/A	N/A	1	3	0.3	Scrap Bin	None	
F4D5H0-00160	BPEA	F4D5H0	3.97	3/8/2010	287591.80	3836478.80	Non-MPPEH Debris	Scrap	N/A	N/A	N/A	1	5	0.1	Scrap Bin	None	
F4D5H0-00161	BPEA	F4D5H0	3.91	3/8/2010	287579.20	3836471.20	Non-MPPEH Debris	Scrap	N/A	N/A	N/A	1	2	0.2	Scrap Bin	None	
F4D5H0-00165	BPEA	F4D5H0	3.69	3/8/2010	287591.10	3836475.90	No Contact	No Contact	N / A	N / A	N / A	0	0	0	Left in Place	None	
F4D5H0-00167	BPEA	F4D5H0	3.68	3/8/2010	287586.60	3836475.60	Non-MPPEH Debris	Scrap	N/A	N/A	N/A	1	2	0.2	Scrap Bin	None	
F4D5H0-00168	BPEA	F4D5H0	3.65	3/8/2010	287590.20	3836478.60	Non-MPPEH Debris	Scrap	N/A	N/A	N/A	1	4	0.1	Scrap Bin	None	
F4D5H0-00169	BPEA	F4D5H0	3.62	3/8/2010	287575.80	3836496.80	No Contact	No Contact	N / A	N / A	N / A	0	0	0	Left in Place	None	
F4D5H0-00170	BPEA	F4D5H0	3.62	3/8/2010	287580.00	3836480.00	Non-MPPEH Debris	Scrap	N/A	N/A	N/A	1	2	0.2	Scrap Bin	None	
F4D5H0-00171	BPEA	F4D5H0	3.61	3/8/2010	287557.60	3836493.20	No Contact	No Contact	N / A	N / A	N / A	0	0	0	Left in Place	None	
F4D5H0-00175	BPEA	F4D5H0	3.46	3/8/2010	287594.80	3836479.20	Non-MPPEH Debris	Scrap	N/A	N/A	N/A	1	2	0.2	Scrap Bin	None	
F4D5H0-00176	BPEA	F4D5H0	3.43	3/8/2010	287565.80	3836480.20	Non-MPPEH Debris	Scrap	N/A	N/A	N/A	1	0	0.2	Scrap Bin	None	
F4D5H0-00177	BPEA	F4D5H0	3.37	3/8/2010	287567.20	3836476.30	No Contact	No Contact	N / A	N / A	N / A	0	0	0	Left in Place	None	
F4D5H0-00178	BPEA	F4D5H0	3.33	3/8/2010	287555.30	3836490.10	Non-MPPEH Debris	Scrap	N/A	N/A	N/A	1	2	0.2	Scrap Bin	None	

Anomaly Identification	Phase	Grid	Amplitude (millivolts)	Dig Date	Easting (UTM)	Northing (UTM)	Item Group	Item Class	Category	Filler	Fuze	Quantity	Depth (inch)	Weight (pound)	Action Taken	Demolition Required?	Item Comment
F4D5H0-00181	BPEA	F4D5H0	3.26	3/8/2010	287555.20	3836492.20	Non-MPPEH Debris	Scrap	N/A	N/A	N/A	1	1	0.1	Scrap Bin	None	
F4D5H0-00184	BPEA	F4D5H0	3.17	3/8/2010	287556.00	3836491.00	Non-MPPEH Debris	Scrap	N/A	N/A	N/A	1	2	0.2	Scrap Bin	None	
F4D5H0-00189	BPEA	F4D5H0	3.09	3/8/2010	287588.80	3836477.60	Non-MPPEH Debris	Scrap	N/A	N/A	N/A	1	6	0.1	Scrap Bin	None	
F4D5H0-00190	BPEA	F4D5H0	3.09	3/8/2010	287578.40	3836485.40	Non-MPPEH Debris	Scrap	N/A	N/A	N/A	1	2	0.2	Scrap Bin	None	
F4D5H0-00193	BPEA	F4D5H0	3.02	3/8/2010	287573.90	3836480.40	No Contact	No Contact	N / A	N / A	N / A	0	0	0	Left in Place	None	
F4D6J2-00142	BPEA	F4D6J2	18.59	08-Mar-10	287662.20	3836584.40	No Contact	No Contact	N / A	N / A	N / A	0	0	0	Left in Place	None	
F4D6J2-00164	BPEA	F4D6J2	12.58	08-Mar-10	287667.20	3836592.60	No Contact	No Contact	N / A	N / A	N / A	0	0	0	Left in Place	None	
F4D6J2-00219	BPEA	F4D6J2	7.19	08-Mar-10	287664.40	3836590.50	No Contact	No Contact	N / A	N / A	N / A	0	0	0	Left in Place	None	
F4D6J3-00194	BPEA	F4D6J3	5.4	08-Mar-10	287685.60	3836644.80	No Contact	No Contact	N / A	N / A	N / A	0	0	0	Left in Place	None	
F4D6J4-00118	BPEA	F4D6J4	15.4	08-Mar-10	287655.20	3836677.20	No Contact	No Contact	N / A	N / A	N / A	0	0	0	Left in Place	None	
F4D6J4-00133	BPEA	F4D6J4	11.90	3/8/2010	287650.00	3836680.40	No Contact	No Contact	N / A	N / A	N / A	0	0	0	Left in Place	None	
F4D6J4-00133	BPEA	F4D6J4	11.9	08-Mar-10	287650.00	3836680.40	No Contact	No Contact	N / A	N / A	N / A	0	0	0	Left in Place	None	
F4D6J4-00170	BPEA	F4D6J4	7.2	08-Mar-10	287650.80	3836654.60	No Contact	No Contact	N / A	N / A	N / A	0	0	0	Left in Place	None	
F4D6J4-00193	BPEA	F4D6J4	5.7	08-Mar-10	287686.20	3836670.40	No Contact	No Contact	N / A	N / A	N / A	0	0	0	Left in Place	None	
F4E6A3-00048	BPEA	F4E6A3	42.06	08-Mar-10	287700.80	3836619.80	Non-MPPEH Debris	Scrap	N/A	N/A	N/A	1	36	35	Scrap Bin	None	
F4E6A3-00062	BPEA	F4E6A3	21.37	08-Mar-10	287716.10	3836622.50	Non-MPPEH Debris	Scrap	N/A	N/A	N/A	1	27	0.3	Scrap Bin	None	
F4E6A3-00079	BPEA	F4E6A3	13.56	08-Mar-10	287736.80	3836643.40	Non-MPPEH Debris	Scrap	N/A	N/A	N/A	1	10	0.2	Scrap Bin	None	
F4E6A3-00100	BPEA	F4E6A3	8.93	08-Mar-10	287711.20	3836622.20	Non-MPPEH Debris	Scrap	N/A	N/A	N/A	1	25	0.1	Scrap Bin	None	
F4E6A3-00137	BPEA	F4E6A3	5.36	08-Mar-10	287720.20	3836620.80	Non-MPPEH Debris	Scrap	N/A	N/A	N/A	1	30	0.2	Scrap Bin	None	
F4E6A3-00160	BPEA	F4E6A3	4.26	08-Mar-10	287715.80	3836632.40	Non-MPPEH Debris	Scrap	N/A	N/A	N/A	1	20	0.2	Scrap Bin	None	
F4E6A3-00221	BPEA	F4E6A3	3.02	08-Mar-10	287723.20	3836622.00	Non-MPPEH Debris	Scrap	N/A	N/A	N/A	1	20	0.2	Scrap Bin	None	
F4E6A4-00016	BPEA	F4E6A4	273.31	08-Mar-10	287735.40	3836650.80	Non-MPPEH Debris	Scrap	N/A	N/A	N/A	1	0	500	Scrap Bin	None	
F4E6A4-00169	BPEA	F4E6A4	11.74	08-Mar-10	287707.40	3836681.60	No Contact	No Contact	N / A	N / A	N / A	0	0	0	Left in Place	None	
F4E6A4-00194	BPEA	F4E6A4	9.12	08-Mar-10	287708.80	3836684.00	Non-MPPEH Debris	Scrap	N/A	N/A	N/A	1	23	0.2	Scrap Bin	None	
F4E6A4-00208	BPEA	F4E6A4	7.31	08-Mar-10	287743.70	3836664.90	Non-MPPEH Debris	Scrap	N/A	N/A	N/A	1	27	0.2	Scrap Bin	None	
F4E6A4-00222	BPEA	F4E6A4	6.1	08-Mar-10	287704.40	3836695.20	No Contact	No Contact	N / A	N / A	N / A	0	0	0	Left in Place	None	
F4E6A4-00223	BPEA	F4E6A4	6.06	08-Mar-10	287702.60	3836691.10	No Contact	No Contact	N / A	N / A	N / A	0	0	0	Left in Place	None	
F4E6A4-00228	BPEA	F4E6A4	5.66	08-Mar-10	287717.80	3836668.80	No Contact	No Contact	N / A	N / A	N / A	0	0	0	Left in Place	None	
F4E6A4-00239	BPEA	F4E6A4	4.68	08-Mar-10	287710.20	3836685.20	No Contact	No Contact	N / A	N / A	N / A	0	0	0	Left in Place	None	
F4E6A4-00247	BPEA	F4E6A4	4.22	08-Mar-10	287743.40	3836658.80	Non-MPPEH Debris	Scrap	N/A	N/A	N/A	1	28	0.2	Scrap Bin	None	
F4D5H0-00014	BPEA	F4D5H0	556.75	3/9/2010	287575.80	3836478.80	MPPEH	Rocket	Rocket, 3.5-inch, Practice, M29 Series, Rocket Motor	None (empty)	Unfuzed	1	6	2	Consolidation Point	Demil	
F4D5H0-00026	BPEA	F4D5H0	237.03	3/9/2010	287586.60	3836492.60	Non-MPPEH Debris	Scrap	N/A	N/A	N/A	1	0	2	Scrap Bin	None	
F4D5H0-00043	BPEA	F4D5H0	138.49	3/9/2010	287594.80	3836450.20	No Contact	No Contact	N / A	N / A	N / A	0	0	0	Left in Place	None	
F4D5H0-00051	BPEA	F4D5H0	100.28	3/9/2010	287592.60	3836451.60	MPPEH	Rocket	Rocket, 3.5-inch, Practice, M29 Series, Rocket Motor	None (empty)	M405	1	4	3	Consolidation Point	Demil	
F4D5H0-00059	BPEA	F4D5H0	75.77	3/9/2010	287593.10	3836454.10	MPPEH	Rocket	Rocket, 3.5-inch, Practice, M29 Series	None (empty)	M405	1	2	8	Consolidation Point	Demil	
F4D5H0-00061	BPEA	F4D5H0	70.73	3/9/2010	287573.00	3836468.40	Non-MPPEH Debris	Scrap	N/A	N/A	N/A	1	3	1	Scrap Bin	None	
F4D5H0-00062	BPEA	F4D5H0	67.48	3/9/2010	287591.00	3836489.20	MPPEH	Rocket	Rocket, 3.5-inch, Practice, M29 Series, Rocket Motor	None (empty)	Unfuzed	1	6	2	Consolidation Point	Demil	
F4D5H0-00069	BPEA	F4D5H0	58.40	3/9/2010	287599.90	3836452.70	No Contact	No Contact	N / A	N / A	N / A	0	0	0	Left in Place	None	
F4D5H0-00070	BPEA	F4D5H0	56.29	3/9/2010	287592.60	3836467.40	MPPEH	Rocket	Rocket, 3.5-inch, Practice, M29 Series, Rocket Motor	None (empty)	M405	1	4	2	Consolidation Point	Demil	
F4D5H0-00073	BPEA	F4D5H0	48.82	3/9/2010	287596.80	3836451.90	MPPEH	Rocket	Rocket, 3.5-inch, Practice, M29 Series	None (empty)	M405	1	6	8	Consolidation Point	Demil	
F4D5H0-00077	BPEA	F4D5H0	43.31	3/9/2010	287586.80	3836493.80	Non-MPPEH Debris	Scrap	N/A	N/A	N/A	1	11	11	Scrap Bin	None	
F4D5H0-00121	BPEA	F4D5H0	9.75	3/9/2010	287597.00	3836450.10	Non-MPPEH Debris	Scrap	N/A	N/A	N/A	1	6	0.2	Scrap Bin	None	
F4D5H0-00136	BPEA	F4D5H0	6.53	3/9/2010	287585.80	3836478.20	Non-MPPEH Debris	Scrap	N/A	N/A	N/A	1	14	3	Scrap Bin	None	
F4D5H0-00159	BPEA	F4D5H0	3.97	3/9/2010	287580.80	3836453.00	No Contact	No Contact	N / A	N / A	N / A	0	0	0	Left in Place	None	
F4D5H0-00172	BPEA	F4D5H0	3.52	3/9/2010	287588.80	3836492.80	No Contact	No Contact	N / A	N / A	N / A	0	0	0	Left in Place	None	
F4D5H0-00180	BPEA	F4D5H0	3.27	3/9/2010	287580.80	3836454.00	No Contact	No Contact	N / A	N / A	N / A	0	0	0	Left in Place	None	
F4D5H0-00192	BPEA	F4D5H0	3.04	3/9/2010	287581.40	3836481.20	Non-MPPEH Debris	Scrap	N/A	N/A	N/A	1	6	0.1	Scrap Bin	None	
F4D6F1-00002	BPEA	F4D6F1	1464.21	3/9/2010	287496.20	3836505.80	MPPEH	Rocket	Rocket, 3.5-inch, Practice, M29 Series	None (empty)	M405	3	3	27	Consolidation Point	Demil	
F4D6F1-00004	BPEA	F4D6F1	151.69	3/9/2010	287495.80	3836511.00	MPPEH	Rocket	Rocket, 3.5-inch, Practice, M29 Series, Rocket Warhead	None (empty)	M405	1	4	5	Consolidation Point	Demil	
F4D6F1-00005	BPEA	F4D6F1	142.34	3/9/2010	287484.80	3836501.40	MPPEH	Rocket	Rocket, 3.5-inch, Practice, M29 Series, Rocket Warhead	None (empty)	Unfuzed	1	1	4	Consolidation Point	Demil	
F4D6F1-00007	BPEA	F4D6F1	87.02	3/9/2010	287495.00	3836503.60	MPPEH	Rocket	Rocket, 3.5-inch, Practice, M29 Series, Rocket Motor	None (empty)	Unfuzed	1	4	2	Consolidation Point	Demil	
F4D6G1-00004	BPEA	F4D6G1	87.86	3/9/2010	287547.40	3836501.10	MPPEH	Rocket	Rocket, 3.5-inch, Practice, M29 Series	None (empty)	M405	1	8	8	Consolidation Point	Demil	
F4D6E1-00002	BPEA	F4D6E1	3473.55	3/9/2010	287411.80	3836546.60	Non-MPPEH Debris	Scrap	N/A	N/A	N/A	1	6	20	Scrap Bin	None	
F4D6E1-00003	BPEA	F4D6E1	954.64	3/9/2010	287426.40	3836530.20	Non-MPPEH Debris	Scrap	N/A	N/A	N/A	1	8	2	Scrap Bin	None	
F4D6E1-00004	BPEA	F4D6E1	606.31	3/9/2010	287407.40	3836528.80	Non-MPPEH Debris	Scrap	N/A	N/A	N/A	1	0	4	Scrap Bin	None	
F4D6E1-00006	BPEA	F4D6E1	142.43	3/9/2010	287403.40	3836508.30	Non-MPPEH Debris	Scrap	N/A	N/A	N/A	1	2	0.4	Scrap Bin	None	
F4D6E1-00007	BPEA	F4D6E1	77.07	3/9/2010	287406.30	3836510.90	Non-MPPEH Debris	Scrap	N/A	N/A	N/A	1	1	1	Scrap Bin	None	
F4D6E1-00008	BPEA	F4D6E1	41.79	3/9/2010	287404.60	3836508.20	No Contact	No Contact	N / A	N / A	N / A	0	0	0	Left in Place	None	
F4D6E1-00009	BPEA	F4D6E1	39.37	3/9/2010	287433.20	3836548.80	Non-MPPEH Debris	Scrap	N/A	N/A	N/A	1	4	0.2	Scrap Bin	None	
F4D6E1-00010	BPEA	F4D6E1	26.20	3/9/2010	287407.80	3836511.40	Non-MPPEH Debris	Scrap	N/A	N/A	N/A	1	6	1.5	Scrap Bin	None	
F4D6E1-00011	BPEA	F4D6E1	9.64	3/9/2010	287400.10	3836520.00	Non-MPPEH Debris	Scrap	N/A	N/A	N/A	1	5	0.1	Scrap Bin	None	
F4D6E1-00012	BPEA	F4D6E1	7.81	3/9/2010	287428.00	3836541.80	Non-MPPEH Debris	Scrap	N/A	N/A	N/A	1	3	0.2	Scrap Bin	None	
F4D6E1-00013	BPEA	F4D6E1	7.24	3/9/2010	287410.40	3836525.20	Non-MPPEH Debris	Scrap	N/A	N/A	N/A	1	6	0.3	Scrap Bin	None	
F4D6E1-00014	BPEA	F4D6E1	6.93	3/9/2010	287400.20	3836543.60	No Contact	No Contact	N / A	N / A	N / A	0	0	0	Left in Place	None	
F4D6E1-00015	BPEA	F4D6E1	4.44	3/9/2010	287427.00	3836549.60	Non-MPPEH Debris	Scrap	N/A	N/A	N/A	1	0	0.3	Scrap Bin	None	
F4D6E1-00016	BPEA	F4D6E1	3.91	3/9/2010	287438.20	3836544.40	Non-MPPEH Debris	Scrap	N/A	N/A	N/A	1	9	0.2	Scrap Bin	None	
F4D6E1-00017	BPEA	F4D6E1	3.62	3/9/2010	287430.20	3836548.40	Non-MPPEH Debris	Scrap	N/A	N/A	N/A	1	3	0.2	Scrap Bin	None	
F4D6E1-00018	BPEA	F4D6E1	3.57	3/9/2010	287408.20	3836526.80	Non-MPPEH Debris	Scrap	N/A	N/A	N/A	1	2	0.5	Scrap Bin	None	
F4D6E1-00019	BPEA	F4D6E1	3.55	3/9/2010	287437.30	3836546.10	Non-MPPEH Debris	Scrap	N/A	N/A	N/A	1	4	0.1	Scrap Bin	None	
F4D6E1-00020	BPEA	F4D6E1	3.25	3/9/2010	287405.20	3836547.60	Non-MPPEH Debris	Scrap	N/A	N/A	N/A	1	3	0.2	Scrap Bin	None	
F4D6E1-00021	BPEA	F4D6E1	3.17	3/9/2010	287403.00	3836545.40	No Contact	No Contact	N / A	N / A	N / A	0	0	0	Left in Place	None	
F4D6F1-00003	BPEA	F4D6F1	230.41	3/9/2010	287497.20	3836504.40	Non-MPPEH Debris	Scrap	N/A	N/A	N/A	1	0	1	Scrap Bin	None	
F4D6F1-00006	BPEA	F4D6F1	129.12	3/9/2010	287498.20	3836506.60	Non-MPPEH Debris	Scrap	N/A	N/A	N/A	1	0	0.3	Scrap Bin	None	
F4D6F1-00008	BPEA	F4D6F1	82.78	3/9/2010	287491.00	3836500.00	No Contact	No Contact	N / A	N / A	N / A	0	0	0	Left in Place	None	
F4D6F1-00009	BPEA	F4D6F1	42.74	3/9/2010	287488.00	3836514.00	Non-MPPEH Debris	Scrap	N/A	N/A	N/A	1	4	0.2	Scrap Bin	None	
F4D6F1-00010	BPEA	F4D6F1	18.61	3/9/2010	287490.50	3836514.30	QC Seed	QC Seed	N/A	N/A	N/A	1	2	0.2	Consolidation Point	None	Seed #114
F4D6F1-00011	BPEA	F4D6F1	8.78	3/9/2010	287495.00	3836522.20	Non-MPPEH Debris	Scrap	N/A	N/A	N/A	1	0	0.2	Scrap Bin	None	
F4D6G1-00001	BPEA	F4D6G1	957.68	3/9/2010	287514.10	3836501.20	Non-MPPEH Debris	Scrap	N/A	N/A	N/A	1	4	5	Scrap Bin	None	
F4D6G1-00002	BPEA	F4D6G1	270.96	3/9/2010	287511.20	3836507.40	Non-MPPEH Debris	Scrap	N/A	N/A	N/A	1	2	0	Scrap Bin	None	
F4D6G1-00005	BPEA	F4D6G1	77.25	3/9/2010	287546.60	3836508.60	Non-MPPEH Debris	Scrap	N/A	N/A	N/A	1	3	10	Scrap Bin	None	
F4D6G1-00007	BPEA	F4D6G1	33.14	3/9/2010	287507.40	3836503.00	Non-MPPEH Debris	Scrap	N/A	N/A	N/A	1	1	0.2	Scrap Bin	None	
F4D6G1-00008	BPEA	F4D6G1	26.26	3/9/2010	287518.80	3836506.00	Non-MPPEH Debris	Scrap	N/A	N/A	N/A	1	4	2	Scrap Bin	None	
F4D6G1-00010	BPEA	F4D6G1	14.76	3/9/2010	287545.40	3836512.20	Non-MPPEH Debris	Scrap	N/A	N/A	N/A	1	8	0.2	Scrap Bin	None	
F4D6G1-00011	BPEA	F4D6G1	14.00	3/9/2010	287549.90	3836504.10	No Contact	No Contact	N / A	N / A	N / A	0	0	0	Left in Place	None	
F4D6G1-00012	BPEA	F4D6G1	14.00	3/9/2010	287529.00	3836503.00	SHD	Shared	Shared	N/A	N/A	0	0	0	Left in Place	None	Shared with F4D6G1-00025
F4D6G1-00013	BPEA	F4D6G1	11.58	3/9/2010	287518.80	3836503.00	Non-MPPEH Debris	Scrap	N/A	N/A	N/A	1	0	0.2	Scrap Bin	None	
F4D6G1-00014	BPEA	F4D6G1	11.50	3/9/2010	287547.50	3836507.50	Non-MPPEH Debris	Scrap	N/A	N/A	N/A	1	6	0.4	Scrap Bin	None	
F4D6G1-00015	BPEA	F4D6G1	10.87	3/9/2010	287538.40	3836514.60	Non-MPPEH Debris	Scrap	N/A	N/A	N/A	1	2	0.2	Scrap Bin	None	
F4D6G1-00016	BPEA	F4D6G1	10.86	3/9/2010	287546.80	3836502.60	Non-MPPEH Debris	Scrap	N/A	N/A	N/A	1	3	0.1	Scrap Bin	None	
F4D6G1-00017	BPEA	F4D6G1	10.80	3/9/2010	287522.40	3836501.00	Non-MPPEH Debris	Scrap	N/A	N/A	N/A	1	1	0.1	Scrap Bin	None	
F4D6G1-00018	BPEA	F4D6G1	10.28	3/9/2010	287549.40	3836503.20	No Contact	No Contact	N / A	N / A	N / A	0	0	0	Left in Place	None	
F4D6G1-00019	BPEA	F4D6G1	10.23	3/9/2010	287549.90	3836509.00	No Contact	No Contact	N / A	N / A	N / A	0	0	0	Left in Place	None	
F4D6G1-00020	BPEA	F4D6G1	10.14	3/9/2010	287510.60	3836503.60	Non-MPPEH Debris	Scrap	N/A	N/A	N/A	1	1	1	Scrap Bin	None	
F4D6G1-00021	BPEA	F4D6G1	8.55	3/9/2010	287512.20	3836504.40	Non-MPPEH Debris	Scrap	N/A	N/A	N/A	1	7	0.5	Scrap Bin	None	
F4D6G1-00022	BPEA	F4D6G1	7.39	3/9/2010	287542.40	3836505.80	Non-MPPEH Debris	Scrap	N/A	N/A	N/A	1	2	0.1	Scrap Bin	None	
F4D6G1-00024	BPEA	F4D6G1	6.30	3/9/2010	287533.40	3836502.20	Non-MPPEH Debris	Scrap	N/A	N/A	N/A	1	4	0.1	Scrap Bin	None	
F4D6G1-00025	BPEA	F4D6G1	5.89	3/9/2010	287530.20	3836503.00	Non-MPPEH Debris	Scrap	N/A	N/A	N/A	1	12	4	Scrap Bin	None	
F4D6G1-00026	BPEA	F4D6G1	5.77	3/9/2010	287549.40	3836502.20	No Contact	No Contact	N / A	N / A	N / A	0	0	0	Left in Place	None	

Anomaly Identification	Phase	Grid	Amplitude (millivolts)	Dig Date	Easting (UTM)	Northing (UTM)	Item Group	Item Class	Category	Filler	Fuze	Quantity	Depth (inch)	Weight (pound)	Action Taken	Demolition Required?	Item Comment
F4D6G1-00027	BPEA	F4D6G1	5.70	3/9/2010	287523.80	3836500.80	No Contact	No Contact	N / A	N / A	N / A	0	0	0	Left in Place	None	
F4D6G1-00028	BPEA	F4D6G1	5.61	3/9/2010	287521.60	3836511.80	Non-MPPEH Debris	Scrap	N/A	N/A	N/A	1	0	0.2	Scrap Bin	None	
F4D6G1-00029	BPEA	F4D6G1	5.55	3/9/2010	287512.60	3836502.20	Non-MPPEH Debris	Scrap	N/A	N/A	N/A	1	2	1	Scrap Bin	None	
F4D6G1-00030	BPEA	F4D6G1	5.25	3/9/2010	287519.20	3836507.40	Non-MPPEH Debris	Scrap	N/A	N/A	N/A	1	2	0.1	Scrap Bin	None	
F4D6G1-00031	BPEA	F4D6G1	4.76	3/9/2010	287547.50	3836514.70	Non-MPPEH Debris	Scrap	N/A	N/A	N/A	1	3	0.1	Scrap Bin	None	
F4D6G1-00032	BPEA	F4D6G1	4.76	3/9/2010	287536.20	3836508.20	Non-MPPEH Debris	Scrap	N/A	N/A	N/A	1	0	0.2	Scrap Bin	None	
F4D6G1-00033	BPEA	F4D6G1	4.59	3/9/2010	287521.00	3836503.80	Non-MPPEH Debris	Scrap	N/A	N/A	N/A	1	0	0.1	Scrap Bin	None	
F4D6G1-00034	BPEA	F4D6G1	3.95	3/9/2010	287509.20	3836500.00	No Contact	No Contact	N / A	N / A	N / A	0	0	0	Left in Place	None	
F4D6G1-00035	BPEA	F4D6G1	3.93	3/9/2010	287549.80	3836512.00	No Contact	No Contact	N / A	N / A	N / A	0	0	0	Left in Place	None	
F4D6G1-00036	BPEA	F4D6G1	3.61	3/9/2010	287545.00	3836502.80	Non-MPPEH Debris	Scrap	N/A	N/A	N/A	1	7	0.1	Scrap Bin	None	
F4D6G1-00037	BPEA	F4D6G1	3.50	3/9/2010	287521.80	3836506.60	Non-MPPEH Debris	Scrap	N/A	N/A	N/A	1	3	0.1	Scrap Bin	None	
F4D6J3-00095	BPEA	F4D6J3	18.2	09-Mar-10	287668.80	3836617.00	MPPEH	Rocket	Rocket, 3.5-inch, Practice, M29 Series	None (empty)	M405	1	28	6	Consolidation Point	Demil	
F4D6J1-00025	BPEA	F4D6J1	150.17	09-Mar-10	287671.60	3836521.60	No Contact	No Contact	N / A	N / A	N / A	0	0	0	Left in Place	None	
F4D6J1-00055	BPEA	F4D6J1	44.62	09-Mar-10	287678.20	3836548.60	Non-MPPEH Debris	Scrap	N/A	N/A	N/A	1	36	5	Scrap Bin	None	
F4D6J1-00139	BPEA	F4D6J1	9.38	09-Mar-10	287662.80	3836530.40	No Contact	No Contact	N / A	N / A	N / A	0	0	0	Left in Place	None	
F4D6J1-00221	BPEA	F4D6J1	3.48	09-Mar-10	287660.40	3836541.40	Non-MPPEH Debris	Scrap	N/A	N/A	N/A	1	35	2	Scrap Bin	None	
F4D6J2-00004	BPEA	F4D6J2	4502.68	09-Mar-10	287690.20	3836555.80	No Contact	No Contact	N / A	N / A	N / A	0	0	0	Left in Place	None	
F4D6J2-00082	BPEA	F4D6J2	44.28	09-Mar-10	287656.20	3836563.80	Non-MPPEH Debris	Scrap	N/A	N/A	N/A	1	25	3	Scrap Bin	None	
F4D6J2-00111	BPEA	F4D6J2	28.73	09-Mar-10	287699.20	3836560.20	Non-MPPEH Debris	Scrap	N/A	N/A	N/A	1	36	10	Scrap Bin	None	
F4D6J2-00124	BPEA	F4D6J2	24.37	09-Mar-10	287663.60	3836553.30	No Contact	No Contact	N / A	N / A	N / A	0	0	0	Left in Place	None	
F4D6J2-00139	BPEA	F4D6J2	19.59	09-Mar-10	287664.30	3836554.80	Non-MPPEH Debris	Scrap	N/A	N/A	N/A	1	33	5	Scrap Bin	None	
F4D6J2-00141	BPEA	F4D6J2	18.87	09-Mar-10	287682.20	3836565.60	No Contact	No Contact	N / A	N / A	N / A	0	0	0	Left in Place	None	
F4D6J2-00144	BPEA	F4D6J2	17.25	09-Mar-10	287666.40	3836555.00	Non-MPPEH Debris	Scrap	N/A	N/A	N/A	1	34	4	Scrap Bin	None	
F4D6J2-00151	BPEA	F4D6J2	15.22	09-Mar-10	287687.40	3836556.20	Non-MPPEH Debris	Scrap	N/A	N/A	N/A	1	30	40	Scrap Bin	None	
F4D6J2-00158	BPEA	F4D6J2	13.76	09-Mar-10	287697.40	3836575.40	Non-MPPEH Debris	Scrap	N/A	N/A	N/A	1	47	6	Scrap Bin	None	
F4D6J2-00176	BPEA	F4D6J2	11.22	09-Mar-10	287696.20	3836576.00	No Contact	No Contact	N / A	N / A	N / A	0	0	0	Left in Place	None	
F4D6J2-00207	BPEA	F4D6J2	8.04	09-Mar-10	287699.30	3836590.60	No Contact	No Contact	N / A	N / A	N / A	0	0	0	Left in Place	None	
F4D6J2-00250	BPEA	F4D6J2	4.77	09-Mar-10	287698.60	3836593.20	No Contact	No Contact	N / A	N / A	N / A	0	0	0	Left in Place	None	
F4D6J2-00270	BPEA	F4D6J2	3.68	09-Mar-10	287678.60	3836570.50	No Contact	No Contact	N / A	N / A	N / A	0	0	0	Left in Place	None	
F4D6J2-00275	BPEA	F4D6J2	3.59	09-Mar-10	287677.80	3836571.40	No Contact	No Contact	N / A	N / A	N / A	0	0	0	Left in Place	None	
F4D6J3-00097	BPEA	F4D6J3	17.6	09-Mar-10	287653.00	3836632.20	No Contact	No Contact	N / A	N / A	N / A	0	0	0	Left in Place	None	
F4D6J3-00180	BPEA	F4D6J3	6	09-Mar-10	287659.00	3836623.20	No Contact	No Contact	N / A	N / A	N / A	0	0	0	Left in Place	None	
F4D6J3-00212	BPEA	F4D6J3	4.6	09-Mar-10	287662.00	3836617.60	No Contact	No Contact	N / A	N / A	N / A	0	0	0	Left in Place	None	
F4D6J4-00014	BPEA	F4D6J4	297.4	09-Mar-10	287678.40	3836657.00	No Contact	No Contact	N / A	N / A	N / A	0	0	0	Left in Place	None	
F4E6A4-00269	BPEA	F4E6A4	3.59	10-Mar-10	287741.40	3836670.00	MPPEH	Grenade	Hand, Smoke AN-M8	None (empty)	Unfuzed	1	2	0.3	Consolidation Point	Demil	
F4D5I0-00119	BPEA	F4D5I0	31.64	3/10/2010	287631.20	3836472.20	MPPEH	Rocket	Rocket, 3.5-inch, Practice, M29 Series, Rocket Motor	None (empty)	Unfuzed	3	30	10	Consolidation Point	Demil	
F4D5I0-00140	BPEA	F4D5I0	19.49	3/10/2010	287615.00	3836475.60	MPPEH	Rocket	Rocket, 3.5-inch, Practice, M29 Series, Rocket Warhead	None (empty)	Unfuzed	1	28	3	Consolidation Point	Demil	
F4D5I0-00116	BPEA	F4D5I0	34.84	3/10/2010	287614.50	3836474.60	Non-MPPEH Debris	Scrap	N/A	N/A	N/A	1	28	2	Scrap Bin	None	
F4D5I0-00197	BPEA	F4D5I0	5.30	3/10/2010	287626.80	3836473.20	MPPEH	Rocket	Rocket, 3.5-inch, Practice, M29 Series, Rocket Warhead	None (empty)	Unfuzed	1	32	5	Consolidation Point	Demil	
F4D5I0-00145	BPEA	F4D5I0	16.46	3/10/2010	287629.40	3836465.90	No Contact	No Contact	N / A	N / A	N / A	0	0	0	Left in Place	None	
F4D5I0-00177	BPEA	F4D5I0	8.28	3/10/2010	287649.00	3836496.80	Non-MPPEH Debris	Scrap	N/A	N/A	N/A	1	30	0.2	Scrap Bin	None	
F4D6I1-00123	BPEA	F4D6I1	28.30	3/10/2010	287637.00	3836517.20	Non-MPPEH Debris	Scrap	N/A	N/A	N/A	1	2	0.2	Scrap Bin	None	
F4D6I1-00228	BPEA	F4D6I1	6.12	3/10/2010	287650.00	3836506.50	No Contact	No Contact	N / A	N / A	N / A	0	0	0	Left in Place	None	
F4D6J1-00041	BPEA	F4D6J1	71.39	10-Mar-10	287653.60	3836524.40	Non-MPPEH Debris	Scrap	N/A	N/A	N/A	1	35	20	Scrap Bin	None	
F4D6J1-00081	BPEA	F4D6J1	27.51	10-Mar-10	287684.80	3836532.10	Non-MPPEH Debris	Scrap	N/A	N/A	N/A	1	45	100	Scrap Bin	None	
F4D6J3-00055	BPEA	F4D6J3	54.9	10-Mar-10	287669.40	3836611.60	Non-MPPEH Debris	Scrap	N/A	N/A	N/A	1	3	0.3	Scrap Bin	None	
F4D6J3-00100	BPEA	F4D6J3	17.2	10-Mar-10	287654.60	3836625.00	Non-MPPEH Debris	Scrap	N/A	N/A	N/A	1	2	0.1	Scrap Bin	None	
F4D6J3-00110	BPEA	F4D6J3	15.3	10-Mar-10	287660.40	3836648.80	Non-MPPEH Debris	Scrap	N/A	N/A	N/A	1	0	0.1	Scrap Bin	None	
F4D6J3-00121	BPEA	F4D6J3	12.5	10-Mar-10	287662.90	3836601.40	Non-MPPEH Debris	Scrap	N/A	N/A	N/A	1	5	0.1	Scrap Bin	None	
F4D6J3-00129	BPEA	F4D6J3	11.2	10-Mar-10	287688.60	3836603.40	Non-MPPEH Debris	Scrap	N/A	N/A	N/A	1	1	0.2	Scrap Bin	None	
F4D6J3-00154	BPEA	F4D6J3	7.6	10-Mar-10	287652.40	3836603.60	Non-MPPEH Debris	Scrap	N/A	N/A	N/A	1	3	0.1	Scrap Bin	None	
F4D6J3-00175	BPEA	F4D6J3	6.3	10-Mar-10	287655.20	3836607.80	Non-MPPEH Debris	Scrap	N/A	N/A	N/A	1	3	0.1	Scrap Bin	None	
F4D6J3-00200	BPEA	F4D6J3	5.1	10-Mar-10	287699.80	3836602.00	Non-MPPEH Debris	Scrap	N/A	N/A	N/A	1	10	0.2	Scrap Bin	None	
F4D6J3-00205	BPEA	F4D6J3	4.9	10-Mar-10	287662.60	3836630.40	No Contact	No Contact	N / A	N / A	N / A	0	0	0	Left in Place	None	
F4D6J3-00216	BPEA	F4D6J3	4.5	10-Mar-10	287687.70	3836642.40	Non-MPPEH Debris	Scrap	N/A	N/A	N/A	1	6	0.1	Scrap Bin	None	
F4D6J3-00221	BPEA	F4D6J3	4.2	10-Mar-10	287696.00	3836623.00	Non-MPPEH Debris	Scrap	N/A	N/A	N/A	1	8	0.1	Scrap Bin	None	
F4D6J3-00244	BPEA	F4D6J3	3.6	10-Mar-10	287677.40	3836602.60	Non-MPPEH Debris	Scrap	N/A	N/A	N/A	1	5	0.1	Scrap Bin	None	
F4D6J3-00261	BPEA	F4D6J3	3	10-Mar-10	287666.20	3836641.00	No Contact	No Contact	N / A	N / A	N / A	0	0	0	Left in Place	None	
F4D6J4-00069	BPEA	F4D6J4	40.1	10-Mar-10	287653.80	3836694.00	Non-MPPEH Debris	Scrap	N/A	N/A	N/A	1	0	0.1	Scrap Bin	None	
F4D6J4-00071	BPEA	F4D6J4	39.2	10-Mar-10	287660.30	3836669.00	Non-MPPEH Debris	Scrap	N/A	N/A	N/A	1	12	0.5	Scrap Bin	None	
F4D6J4-00073	BPEA	F4D6J4	38.4	10-Mar-10	287654.80	3836658.60	Non-MPPEH Debris	Scrap	N/A	N/A	N/A	1	8	0.2	Scrap Bin	None	
F4D6J4-00094	BPEA	F4D6J4	24	10-Mar-10	287655.80	3836698.00	Non-MPPEH Debris	Scrap	N/A	N/A	N/A	1	0	0.1	Scrap Bin	None	
F4D6J4-00119	BPEA	F4D6J4	15.1	10-Mar-10	287688.00	3836658.00	No Contact	No Contact	N / A	N / A	N / A	0	0	0	Left in Place	None	
F4D6J4-00129	BPEA	F4D6J4	12.7	10-Mar-10	287659.00	3836666.40	Non-MPPEH Debris	Scrap	N/A	N/A	N/A	1	0	100	Scrap Bin	None	
F4D6J4-00145	BPEA	F4D6J4	10	10-Mar-10	287699.80	3836683.20	No Contact	No Contact	N / A	N / A	N / A	0	0	0	Left in Place	None	
F4D6J4-00164	BPEA	F4D6J4	7.6	10-Mar-10	287666.60	3836682.20	Non-MPPEH Debris	Scrap	N/A	N/A	N/A	1	8	0.2	Scrap Bin	None	
F4D6J4-00207	BPEA	F4D6J4	4.9	10-Mar-10	287676.80	3836650.20	Non-MPPEH Debris	Scrap	N/A	N/A	N/A	1	6	0.1	Scrap Bin	None	
F4D6J4-00225	BPEA	F4D6J4	4.3	10-Mar-10	287691.00	3836684.90	Non-MPPEH Debris	Scrap	N/A	N/A	N/A	1	3	0.1	Scrap Bin	None	
F4E6A3-00006	BPEA	F4E6A3	1589.08	10-Mar-10	287734.20	3836646.60	No Contact	No Contact	N / A	N / A	N / A	0	0	0	Left in Place	None	
F4E6A3-00018	BPEA	F4E6A3	260.23	10-Mar-10	287712.00	3836640.60	No Contact	No Contact	N / A	N / A	N / A	0	0	0	Left in Place	None	
F4E6A3-00039	BPEA	F4E6A3	73.22	10-Mar-10	287700.10	3836632.20	Non-MPPEH Debris	Scrap	N/A	N/A	N/A	1	6	0.1	Scrap Bin	None	
F4E6A3-00067	BPEA	F4E6A3	18.56	10-Mar-10	287718.60	3836633.40	No Contact	No Contact	N / A	N / A	N / A	0	0	0	Left in Place	None	
F4E6A3-00074	BPEA	F4E6A3	15.73	10-Mar-10	287713.40	3836648.00	No Contact	No Contact	N / A	N / A	N / A	0	0	0	Left in Place	None	
F4E6A3-00080	BPEA	F4E6A3	13.4	10-Mar-10	287705.20	3836625.00	Non-MPPEH Debris	Scrap	N/A	N/A	N/A	1	6	0.2	Scrap Bin	None	
F4E6A3-00096	BPEA	F4E6A3	10.02	10-Mar-10	287704.40	3836625.80	No Contact	No Contact	N / A	N / A	N / A	0	0	0	Left in Place	None	
F4E6A3-00101	BPEA	F4E6A3	8.56	10-Mar-10	287712.80	3836647.20	No Contact	No Contact	N / A	N / A	N / A	0	0	0	Left in Place	None	
F4E6A3-00116	BPEA	F4E6A3	6.83	10-Mar-10	287709.60	3836633.00	No Contact	No Contact	N / A	N / A	N / A	0	0	0	Left in Place	None	
F4E6A3-00123	BPEA	F4E6A3	6.51	10-Mar-10	287706.20	3836639.20	Non-MPPEH Debris	Scrap	N/A	N/A	N/A	1	6	0.1	Scrap Bin	None	
F4E6A3-00128	BPEA	F4E6A3	6.17	10-Mar-10	287702.40	3836634.40	Non-MPPEH Debris	Scrap	N/A	N/A	N/A	1	4	0.1	Scrap Bin	None	
F4E6A3-00139	BPEA	F4E6A3	5.2	10-Mar-10	287747.60	3836623.60	No Contact	No Contact	N / A	N / A	N / A	0	0	0	Left in Place	None	
F4E6A3-00140	BPEA	F4E6A3	5.19	10-Mar-10	287736.30	3836648.20	Non-MPPEH Debris	Scrap	N/A	N/A	N/A	1	6	0.1	Scrap Bin	None	
F4E6A3-00149	BPEA	F4E6A3	4.76	10-Mar-10	287711.40	3836633.70	Non-MPPEH Debris	Scrap	N/A	N/A	N/A	1	2	0.1	Scrap Bin	None	
F4E6A3-00152	BPEA	F4E6A3	4.64	10-Mar-10	287706.80	3836638.40	No Contact	No Contact	N / A	N / A	N / A	0	0	0	Left in Place	None	
F4E6A3-00153	BPEA	F4E6A3	4.59	10-Mar-10	287709.20	3836635.00	No Contact	No Contact	N / A	N / A	N / A	0	0	0	Left in Place	None	
F4E6A3-00156	BPEA	F4E6A3	4.44	10-Mar-10	287703.60	3836611.80	Non-MPPEH Debris	Scrap	N/A	N/A	N/A	1	10	0.2	Scrap Bin	None	
F4E6A3-00159	BPEA	F4E6A3	4.29	10-Mar-10	287737.40	3836642.00	Non-MPPEH Debris	Scrap	N/A	N/A	N/A	1	6	0.2	Scrap Bin	None	
F4E6A3-00163	BPEA	F4E6A3	4.1	10-Mar-10	287720.20	3836635.30	Non-MPPEH Debris	Scrap	N/A	N/A	N/A	1	6	0.1	Scrap Bin	None	
F4E6A3-00193	BPEA	F4E6A3	3.35	10-Mar-10	287734.50	3836642.20	Non-MPPEH Debris	Scrap	N/A	N/A	N/A	1	6	0.2	Scrap Bin	None	
F4E6A3-00198	BPEA	F4E6A3	3.27	10-Mar-10	287733.70	3836640.90	Non-MPPEH Debris	Scrap	N/A	N/A	N/A	1	4	0.1	Scrap Bin	None	
F4E6A3-00208	BPEA	F4E6A3	3.13	10-Mar-10	287710.50	3836634.80	Non-MPPEH Debris	Scrap	N/A	N/A	N/A	1	3	0.1	Scrap Bin	None	
F4E6A3-00213	BPEA	F4E6A3	3.08	10-Mar-10	287707.60	3836640.00	No Contact	No Contact	N / A	N / A	N / A	0	0	0	Left in Place	None	
F4E6A3-00217	BPEA	F4E6A3	3.04	10-Mar-10	287703.00	3836625.20	No Contact	No Contact	N / A	N / A	N / A	0	0	0	Left in Place	None	
F4E6A3-00219	BPEA	F4E6A3	3.03	10-Mar-10	287708.20	3836631.00	No Contact	No Contact	N / A	N / A	N / A	0	0	0	Left in Place	None	
F4E6A4-00015	BPEA	F4E6A4	273.99	10-Mar-10	287734.00	3836668.60	Non-MPPEH Debris	Scrap	N/A	N/A	N/A	1	8	15	Scrap Bin	None	
F4E6A4-00067	BPEA	F4E6A4	40.89	10-Mar-10	287728.00	3836667.00	Non-MPPEH Debris	Scrap	N/A	N/A	N/A	1	3	3	Scrap Bin	None	
F4E6A4-00068	BPEA	F4E6A4	40.85	10-Mar-10	287749.90	3836652.20	Non-MPPEH Debris	Scrap	N/A	N/A	N/A	1	5	0.1	Scrap Bin	None	
F4E6A4-00092	BPEA	F4E6A4	30.85	10-Mar-10	287726.00	3836652.40	No Contact	No Contact	N / A	N / A	N / A	0	0	0	Left in Place	None	
F4E6A4-00132	BPEA	F4E6A4	18.9	10-Mar-10	287731.80	3836667.40	Non-MPPEH Debris	Scrap	N/A	N/A	N/A	1	7	1	Scrap Bin	None	

Anomaly Identification	Phase	Grid	Amplitude (millivolts)	Dig Date	Easting (UTM)	Northing (UTM)	Item Group	Item Class	Category	Filler	Fuze	Quantity	Depth (inch)	Weight (pound)	Action Taken	Demolition Required?	Item Comment
F4E6A4-00160	BPEA	F4E6A4	13.31	10-Mar-10	287720.80	3836650.00	Non-MPPEH Debris	Scrap	N/A	N/A	N/A	1	6	0.2	Scrap Bin	None	
F4E6A4-00210	BPEA	F4E6A4	7.17	10-Mar-10	287700.00	3836657.00	Non-MPPEH Debris	Scrap	N/A	N/A	N/A	1	5	0.1	Scrap Bin	None	
F4E6A4-00219	BPEA	F4E6A4	6.46	10-Mar-10	287742.40	3836659.80	No Contact	No Contact	N / A	N / A	N / A	0	0	0	Left in Place	None	
F4E6A4-00231	BPEA	F4E6A4	5.27	10-Mar-10	287726.80	3836659.80	No Contact	No Contact	N / A	N / A	N / A	0	0	0	Left in Place	None	
F4E6A4-00245	BPEA	F4E6A4	4.28	10-Mar-10	287701.90	3836689.80	No Contact	No Contact	N / A	N / A	N / A	0	0	0	Left in Place	None	
F4E6A4-00258	BPEA	F4E6A4	3.89	10-Mar-10	287741.00	3836659.40	No Contact	No Contact	N / A	N / A	N / A	0	0	0	Left in Place	None	
F4E6A4-00266	BPEA	F4E6A4	3.65	10-Mar-10	287700.00	3836674.60	Non-MPPEH Debris	Scrap	N/A	N/A	N/A	1	8	0.2	Scrap Bin	None	
F4E6A4-00275	BPEA	F4E6A4	3.39	10-Mar-10	287742.40	3836658.80	Non-MPPEH Debris	Scrap	N/A	N/A	N/A	1	2	0.1	Scrap Bin	None	
F4E6A4-00276	BPEA	F4E6A4	3.33	10-Mar-10	287701.40	3836686.20	No Contact	No Contact	N / A	N / A	N / A	0	0	0	Left in Place	None	
F4E6A4-00293	BPEA	F4E6A4	3.06	10-Mar-10	287730.30	3836668.60	No Contact	No Contact	N / A	N / A	N / A	0	0	0	Left in Place	None	
F4E6B5-00024	BPEA	F4E6B5	37.18	10-Mar-10	287757.80	3836712.60	Non-MPPEH Debris	Scrap	N/A	N/A	N/A	1	6	0.2	Scrap Bin	None	
F4E6B5-00092	BPEA	F4E6B5	3.36	10-Mar-10	287776.40	3836704.40	Non-MPPEH Debris	Scrap	N/A	N/A	N/A	1	5	0.5	Scrap Bin	None	
F4D5A3-00035	BPEA	F4D5A3	3.20	11-Mar-10	287219.90	3836103.10	No Contact	No Contact	N / A	N / A	N / A	0	0	0	Left in Place	None	
F4D5B2-00014	BPEA	F4D5B2	4.10	11-Mar-10	287286.40	3836091.50	No Contact	No Contact	N / A	N / A	N / A	0	0	0	Left in Place	None	
F4D5C3-00003	BPEA	F4D5C3	126.00	3/11/2010	287346.00	3836124.20	Non-MPPEH Debris	Scrap	N/A	N/A	N/A	1	2	5	Scrap Bin	None	
F4D5D4-00036	BPEA	F4D5D4	7.20	3/11/2010	287387.10	3836185.50	Non-MPPEH Debris	Scrap	N/A	N/A	N/A	1	2	0.2	Scrap Bin	None	
F4D5D4-00043	BPEA	F4D5D4	5.50	3/11/2010	287393.90	3836192.40	Non-MPPEH Debris	Scrap	N/A	N/A	N/A	1	2	0.2	Scrap Bin	None	
F4D5D4-00044	BPEA	F4D5D4	5.00	3/11/2010	287386.50	3836189.20	Non-MPPEH Debris	Scrap	N/A	N/A	N/A	1	4	0.1	Scrap Bin	None	
F4D5D4-00054	BPEA	F4D5D4	3.70	3/11/2010	287395.30	3836193.30	Non-MPPEH Debris	Scrap	N/A	N/A	N/A	1	2	0.1	Scrap Bin	None	
F4D5D4-00055	BPEA	F4D5D4	3.70	3/11/2010	287387.90	3836188.60	Non-MPPEH Debris	Scrap	N/A	N/A	N/A	1	2	0.1	Scrap Bin	None	
F4D5D5-00031	BPEA	F4D5D5	5.08	3/11/2010	287362.00	3836213.80	No Contact	No Contact	N / A	N / A	N / A	0	0	0	Left in Place	None	
F4D5D5-00040	BPEA	F4D5D5	3.96	3/11/2010	287371.00	3836240.50	No Contact	No Contact	N / A	N / A	N / A	0	0	0	Left in Place	None	
F4D5D5-00041	BPEA	F4D5D5	3.83	3/11/2010	287382.20	3836211.60	No Contact	No Contact	N / A	N / A	N / A	0	0	0	Left in Place	None	
F4D5E4-00040	BPEA	F4D5E4	5.20	3/11/2010	287410.40	3836175.50	No Contact	No Contact	N / A	N / A	N / A	0	0	0	Left in Place	None	
F4D5E6-00066	BPEA	F4D5E6	3.16	3/11/2010	287409.60	3836259.10	No Contact	No Contact	N / A	N / A	N / A	0	0	0	Left in Place	None	
F4D5E8-00010	BPEA	F4D5E8	106.58	3/11/2010	287412.00	3836353.60	Non-MPPEH Debris	Scrap	N/A	N/A	N/A	1	10	5	Scrap Bin	None	
F4D5E8-00081	BPEA	F4D5E8	4.07	3/11/2010	287420.20	3836350.60	Non-MPPEH Debris	Scrap	N/A	N/A	N/A	1	1	0.1	Scrap Bin	None	
F4D5F4-00001	BPEA	F4D5F4	9.74	3/11/2010	287457.60	3836199.20	Non-MPPEH Debris	Scrap	N/A	N/A	N/A	1	10	0.3	Scrap Bin	None	
F4D5F4-00002	BPEA	F4D5F4	8.40	3/11/2010	287456.20	3836199.40	Non-MPPEH Debris	Scrap	N/A	N/A	N/A	1	10	0.4	Scrap Bin	None	
F4D5G6-00044	BPEA	F4D5G6	9.27	3/11/2010	287531.70	3836284.80	Non-MPPEH Debris	Scrap	N/A	N/A	N/A	1	3	0.1	Scrap Bin	None	
F4D5G8-00047	BPEA	F4D5G8	132.29	3/11/2010	287514.20	3836359.20	Non-MPPEH Debris	Scrap	N/A	N/A	N/A	1	3	0.1	Scrap Bin	None	
F4D5G8-00126	BPEA	F4D5G8	15.99	3/11/2010	287524.10	3836388.50	Non-MPPEH Debris	Scrap	N/A	N/A	N/A	1	0	0.1	Scrap Bin	None	
F4D5G8-00140	BPEA	F4D5G8	10.30	3/11/2010	287515.80	3836358.00	No Contact	No Contact	N / A	N / A	N / A	0	0	0	Left in Place	None	
F4D5G8-00186	BPEA	F4D5G8	3.63	3/11/2010	287533.40	3836355.40	No Contact	No Contact	N / A	N / A	N / A	0	0	0	Left in Place	None	
F4D5G9-00140	BPEA	F4D5G9	4.91	3/11/2010	287533.60	3836422.00	No Contact	No Contact	N / A	N / A	N / A	0	0	0	Left in Place	None	
F4D5G9-00141	BPEA	F4D5G9	4.81	3/11/2010	287541.20	3836433.40	No Contact	No Contact	N / A	N / A	N / A	0	0	0	Left in Place	None	
F4D5H7-00025	BPEA	F4D5H7	4.37	3/11/2010	287550.80	3836331.00	Non-MPPEH Debris	Scrap	N/A	N/A	N/A	1	1	0.2	Scrap Bin	None	
F4D6H1-00017	BPEA	F4D6H1	1576.95	3/11/2010	287563.90	3836549.00	Non-MPPEH Debris	Scrap	N/A	N/A	N/A	1	6	1	Scrap Bin	None	
F4D6I1-00073	BPEA	F4D6I1	78.83	3/11/2010	287611.00	3836523.60	Non-MPPEH Debris	Scrap	N/A	N/A	N/A	1	12	0.4	Scrap Bin	None	
F4D6I1-00257	BPEA	F4D6I1	4.09	3/11/2010	287631.80	3836501.00	Non-MPPEH Debris	Scrap	N/A	N/A	N/A	1	0	0.2	Scrap Bin	None	
F4D6I1-00274	BPEA	F4D6I1	3.49	3/11/2010	287642.40	3836530.80	Non-MPPEH Debris	Scrap	N/A	N/A	N/A	1	1	0.1	Scrap Bin	None	
F4D6I1-00277	BPEA	F4D6I1	3.47	3/11/2010	287643.20	3836527.20	Non-MPPEH Debris	Scrap	N/A	N/A	N/A	1	6	0.1	Scrap Bin	None	
F4D6I1-00292	BPEA	F4D6I1	3.18	3/11/2010	287618.40	3836522.20	Non-MPPEH Debris	Scrap	N/A	N/A	N/A	1	0	0.2	Scrap Bin	None	
F4D6I1-00295	BPEA	F4D6I1	3.13	3/11/2010	287633.40	3836501.80	Non-MPPEH Debris	Scrap	N/A	N/A	N/A	1	1	0.1	Scrap Bin	None	
F4D6I1-00296	BPEA	F4D6I1	3.11	3/11/2010	287644.40	3836543.20	Non-MPPEH Debris	Scrap	N/A	N/A	N/A	1	1	0.1	Scrap Bin	None	
F4D6I1-00301	BPEA	F4D6I1	3.04	3/11/2010	287630.40	3836500.40	No Contact	No Contact	N / A	N / A	N / A	0	0	0	Left in Place	None	
F4D6J5-00083	BPEA	F4D6J5	3.68	11-Mar-10	287693.60	3836718.40	No Contact	No Contact	N / A	N / A	N / A	0	0	0	Left in Place	None	
F4D6J5-00092	BPEA	F4D6J5	3.09	11-Mar-10	287694.20	3836720.00	No Contact	No Contact	N / A	N / A	N / A	0	0	0	Left in Place	None	
F4D6I1-00105	BPEA	F4D6I1	41.99	3/15/2010	287610.40	3836520.60	MPPEH	Projectile	105mm Casing	None (empty)	Unfuzed	1	30	3	Consolidation Point	Demil	
F4C5J4-00001	BPEA	F4C5J4	278.50	15-Mar-10	287168.00	3836154.40	MPPEH	Rocket	Rocket, 3.5-inch, Practice, M29 Series	None (empty)	Unfuzed	7	24	24	Consolidation Point	Demil	
F4D5G8-00064	BPEA	F4D5G8	94.63	3/15/2010	287547.20	3836388.80	MPPEH	Rocket	Rocket, 3.5-inch, Practice, M29 Series, Rocket Warhead	None (empty)	Unfuzed	1	18	4	Consolidation Point	Demil	
F4D5G8-00065	BPEA	F4D5G8	92.46	3/15/2010	287542.40	3836374.20	MPPEH	Rocket	Rocket, 3.5-inch, Practice, M29 Series, Rocket Warhead	None (empty)	M405	1	30	5	Consolidation Point	Demil	
F4D5H8-00025	BPEA	F4D5H8	384.35	3/15/2010	287575.20	3836394.60	MPPEH	Rocket	Rocket, 3.5-inch, Practice, M29 Series	None (empty)	M405	1	1	8	Consolidation Point	Demil	
F4D5H8-00027	BPEA	F4D5H8	368.34	3/15/2010	287562.60	3836385.60	MPPEH	Rocket	Rocket, 3.5-inch, Practice, M29 Series	None (empty)	M405	1	1	8	Consolidation Point	Demil	
F4D5H8-00041	BPEA	F4D5H8	294.17	3/15/2010	287566.70	3836384.20	MPPEH	Rocket	Rocket, 3.5-inch, Practice, M29 Series	None (empty)	M405	1	2	8	Consolidation Point	Demil	
F4D5H8-00065	BPEA	F4D5H8	202.85	3/15/2010	287559.20	3836383.20	MPPEH	Rocket	Rocket, 3.5-inch, Practice, M29 Series, Rocket Warhead	None (empty)	M405	1	4	5	Consolidation Point	Demil	
F4D5H8-00082	BPEA	F4D5H8	152.88	3/15/2010	287578.20	3836380.40	MPPEH	Rocket	Rocket, 3.5-inch, Practice, M29 Series, Rocket Warhead	None (empty)	M405	1	8	5	Consolidation Point	Demil	
F4D5H8-00101	BPEA	F4D5H8	110.26	3/15/2010	287558.60	3836388.50	MPPEH	Rocket	Rocket, 3.5-inch, Practice, M29 Series, Rocket Warhead	None (empty)	M405	1	10	5	Consolidation Point	Demil	
F4D5H8-00130	BPEA	F4D5H8	71.05	3/15/2010	287578.80	3836381.40	MPPEH	Rocket	Rocket, 3.5-inch, Practice, M29 Series, Rocket Warhead	None (empty)	Unfuzed	1	6	4	Consolidation Point	Demil	
F4D5H8-00152	BPEA	F4D5H8	48.17	3/15/2010	287573.10	3836350.90	MPPEH	Rocket	Rocket, 3.5-inch, Practice, M29 Series	None (empty)	Unfuzed	1	14	2	Consolidation Point	Demil	
F4D5H8-00160	BPEA	F4D5H8	41.27	3/15/2010	287571.90	3836377.90	MPPEH	Rocket	Rocket, 3.5-inch, Practice, M29 Series	None (empty)	M405	1	5	3	Consolidation Point	Demil	
F4D5H8-00163	BPEA	F4D5H8	39.02	3/15/2010	287582.40	3836368.80	MPPEH	Rocket	Rocket, 3.5-inch, Practice, M29 Series	None (empty)	M405	1	24	8	Consolidation Point	Demil	
F4D5H8-00204	BPEA	F4D5H8	14.76	3/15/2010	287573.20	3836381.40	MPPEH	Rocket	Rocket, 3.5-inch, Practice, M29 Series	None (empty)	M405	1	8	0.5	Consolidation Point	Demil	
F4D5H9-00034	BPEA	F4D5H9	229.22	3/15/2010	287576.60	3836406.60	Non-MPPEH Debris	Scrap	N/A	N/A	N/A	1	0	0.2	Scrap Bin	None	
F4D5H9-00069	BPEA	F4D5H9	127.24	3/15/2010	287561.00	3836411.50	MPPEH	Rocket	Rocket, 3.5-inch, Practice, M29 Series, Rocket Motor	None (empty)	M405	1	8	3	Consolidation Point	Demil	
F4D5H9-00103	BPEA	F4D5H9	37.18	3/15/2010	287580.40	3836410.60	MPPEH	Rocket	Rocket, 3.5-inch, Practice, M29 Series, Rocket Warhead	None (empty)	M405	1	2	5	Consolidation Point	Demil	
F4D5H9-00128	BPEA	F4D5H9	16.82	3/15/2010	287564.70	3836425.30	MPPEH	Rocket	Rocket, 3.5-inch, Practice, M29 Series	None (empty)	M405	1	2	0	Consolidation Point	Demil	
F4D5H9-00151	BPEA	F4D5H9	5.38	3/15/2010	287564.10	3836423.10	MPPEH	Rocket	Rocket, 3.5-inch, Practice, M29 Series, Rocket Warhead	None (empty)	Unfuzed	1	12	4	Consolidation Point	Demil	
F4D5I0-00196	BPEA	F4D5I0	5.34	3/15/2010	287612.20	3836483.40	Non-MPPEH Debris	Scrap	N/A	N/A	N/A	1	30	0.2	Scrap Bin	None	
F4D5I9-00056	BPEA	F4D5I9	113.43	3/15/2010	287621.80	3836412.20	MPPEH	Rocket	Rocket, 3.5-inch, Practice, M29 Series, Rocket Warhead	None (empty)	Unfuzed	2	29	10	Consolidation Point	Demil	
F4D5I9-00066	BPEA	F4D5I9	84.25	3/15/2010	287624.40	3836417.60	MPPEH	Rocket	Rocket, 3.5-inch, Practice, M29 Series, Rocket Motor	None (empty)	Unfuzed	4	20	8	Consolidation Point	Demil	
F4D5I9-00021	BPEA	F4D5I9	244.52	3/15/2010	287624.60	3836410.30	Non-MPPEH Debris	Scrap	N/A	N/A	N/A	1	28	0.5	Scrap Bin	None	
F4D5I9-00030	BPEA	F4D5I9	193.51	3/15/2010	287613.60	3836404.80	Non-MPPEH Debris	Scrap	N/A	N/A	N/A	1	15	10	Scrap Bin	None	
F4D5I9-00089	BPEA	F4D5I9	31.02	3/15/2010	287627.00	3836420.40	MPPEH	Rocket	Rocket, 3.5-inch, Practice, M29 Series	None (empty)	Unfuzed	1	22	0.3	Consolidation Point	Demil	
F4D6I1-00040	BPEA	F4D6I1	167.68	3/15/2010	287608.20	3836516.00	Non-MPPEH Debris	Scrap	N/A	N/A	N/A	1	27	0.5	Scrap Bin	None	
F4D6I1-00070	BPEA	F4D6I1	90.72	3/15/2010	287613.20	3836535.40	Non-MPPEH Debris	Scrap	N/A	N/A	N/A	1	29	2	Scrap Bin	None	
F4D6I1-00088	BPEA	F4D6I1	59.22	3/15/2010	287616.20	3836523.60	Non-MPPEH Debris	Scrap	N/A	N/A	N/A	1	30	5	Scrap Bin	None	
F4D6I1-00093	BPEA	F4D6I1	54.46	3/15/2010	287609.00	3836528.80	Non-MPPEH Debris	Scrap	N/A	N/A	N/A	1	25	0.5	Scrap Bin	None	
F4D6I1-00098	BPEA	F4D6I1	46.67	3/15/2010	287611.00	3836521.60	Non-MPPEH Debris	Scrap	N/A	N/A	N/A	1	33	4	Scrap Bin	None	
F4D6I1-00176	BPEA	F4D6I1	13.56	3/15/2010	287609.00	3836530.80	Non-MPPEH Debris	Scrap	N/A	N/A	N/A	1	28	3	Scrap Bin	None	
F4D6I1-00181	BPEA	F4D6I1	12.32	3/15/2010	287601.40	3836515.40	Non-MPPEH Debris	Scrap	N/A	N/A	N/A	1	36	2	Scrap Bin	None	
F4D6I1-00281	BPEA	F4D6I1	3.38	3/15/2010	287610.20	3836525.80	Non-MPPEH Debris	Scrap	N/A	N/A	N/A	1	28	0.2	Scrap Bin	None	
F4D5H8-00118	BPEA	F4D5H8	97.35	3/16/2010	287595.40	3836384.00	MPPEH	Flare	Signal, Illum, M127A1, Star Parachute	None (empty)	Unfuzed	1	15	0.5	Consolidation Point	Demil	
F4D5H0-00139	BPEA	F4D5H0	6.12	3/16/2010	287563.40	3836497.60	MPPEH	Fuze	Rocket, 3.5-inch, Practice, M29 Series, Fuze	N/A	M405	1	12	0.5	Consolidation Point	Demil	
F4D5H8-00009	BPEA	F4D5H8	688.95	3/16/2010	287555.00	3836371.80	MPPEH	Fuze	Rocket, 3.5-inch, Practice, M29 Series, Fuze	N/A	M405	2	10	1	Consolidation Point	Demil	
F4D5H0-00028	BPEA	F4D5H0	222.69	3/16/2010	287582.30	3836497.00	Non-MPPEH Debris	Scrap	N/A	N/A	N/A	1	5	5	Scrap Bin	None	
F4D5H0-00035	BPEA	F4D5H0	190.38	3/16/2010	287583.60	3836493.20	MPPEH	Rocket	Rocket, 3.5-inch, Practice, M29 Series, Rocket Motor	None (empty)	M405	1	8	3	Consolidation Point	Demil	
F4D5H0-00093	BPEA	F4D5H0	24.15	3/16/2010	287560.30	3836465.00	Non-MPPEH Debris	Scrap	N/A	N/A	N/A	1	6	0.2	Scrap Bin	None	
F4D5H0-00110	BPEA	F4D5H0	12.92	3/16/2010	287569.20	3836499.80	MPPEH	Rocket	Rocket, 3.5-inch, Practice, M29 Series	None (empty)	M405	1	24	3	Consolidation Point	Demil	
F4D5H0-00114	BPEA	F4D5H0	11.99	3/16/2010	287582.80	3836489.20	MPPEH	Rocket	Rocket, 3.5-inch, Practice, M29 Series	None (empty)	M405	1	24	8	Consolidation Point	Demil	
F4D5H0-00126	BPEA	F4D5H0	8.77	3/16/2010	287588.30	3836495.10	Non-MPPEH Debris	Scrap	N/A	N/A	N/A	1	9	0.2	Scrap Bin	None	
F4D5H0-00126	BPEA	F4D5H0	8.77	3/16/2010	287588.30	3836495.10	MPPEH	Rocket	Rocket, 3.5-inch, Practice, M29 Series, Rocket Warhead	None (empty)	M405	1	24	5	Consolidation Point	Demil	
F4D5H8-00006	BPEA	F4D5H8	884.01	3/16/2010	287589.60	3836392.80	MPPEH	Rocket	Rocket, 3.5-inch, Practice, M29 Series	None (empty)	Unfuzed	1	6	4	Consolidation Point	Demil	
F4D5H8-00006	BPEA	F4D5H8	884.01	3/16/2010	287589.60	3836392.80	MPPEH	Rocket	Rocket, 3.5-inch, Practice, M29 Series	None (empty)	Unfuzed	1	6	4	Consolidation Point	Demil	
F4D5H8-00021	BPEA	F4D5H8	416.59	3/16/2010	287597.10	3836395.00	MPPEH	Rocket	Rocket, 3.5-inch, Practice, M29 Series, Rocket Motor	None (empty)	M405	1	10	3	Consolidation Point	Demil	
F4D5H8-00025	BPEA	F4D5H8	384.35	3/16/2010	287575.20	3836394.60	MPPEH	Rocket	Rocket, 3.5-inch, Practice, M29 Series, Rocket Warhead	None (empty)	M405	1	6	2	Consolidation Point	Demil	
F4D5H8-00025	BPEA	F4D5H8	384.35	3/16/2010	287575.20	3836394.60	MPPEH	Rocket	Rocket, 3.5-inch, Practice, M29 Series	None (empty)	M405	1	3	8	Consolidation Point	Demil	
F4D5H8-00030	BPEA	F4D5H8	352.80	3/16/2010	287566.40	3836395.80	MPPEH	Rocket	Rocket, 3.5-inch, Practice, M29 Series, Rocket Warhead	None (empty)	M405	1	5	4	Consolidation Point	Demil	

Anomaly Identification	Phase	Grid	Amplitude (millivolts)	Dig Date	Easting (UTM)	Northing (UTM)	Item Group	Item Class	Category	Filler	Fuze	Quantity	Depth (inch)	Weight (pound)	Action Taken	Demolition Required?	Item Comment
F4D5H8-00031	BPEA	F4D5H8	344.14	3/16/2010	287597.00	3836399.50	MPPEH	Rocket	Rocket, 3.5-inch, Practice, M29 Series	None (empty)	M405	1	14	5	Consolidation Point	Demil	
F4D5H8-00031	BPEA	F4D5H8	344.14	3/16/2010	287597.00	3836399.50	MPPEH	Rocket	Rocket, 3.5-inch, Practice, M29 Series	None (empty)	M405	1	10	3	Consolidation Point	Demil	
F4D5H8-00030	BPEA	F4D5H8	352.80	3/16/2010	287566.40	3836395.80	Non-MPPEH Debris	Scrap	N/A	N/A	N/A	1	4	0.3	Scrap Bin	None	
F4D5H8-00040	BPEA	F4D5H8	301.77	3/16/2010	287584.20	3836386.20	MPPEH	Rocket	Rocket, 3.5-inch, Practice, M29 Series	None (empty)	M405	2	4	6	Consolidation Point	Demil	
F4D5H8-00040	BPEA	F4D5H8	301.77	3/16/2010	287584.20	3836386.20	MPPEH	Rocket	Rocket, 3.5-inch, Practice, M29 Series, Rocket Motor	None (empty)	M405	2	8	6	Consolidation Point	Demil	
F4D5H8-00036	BPEA	F4D5H8	314.24	3/16/2010	287550.20	3836391.80	Non-MPPEH Debris	Scrap	N/A	N/A	N/A	1	3	0.2	Scrap Bin	None	
F4D5H8-00049	BPEA	F4D5H8	277.79	3/16/2010	287572.20	3836394.80	MPPEH	Rocket	Rocket, 3.5-inch, Practice, M29 Series	None (empty)	M405	1	2	3	Consolidation Point	Demil	
F4D5H8-00050	BPEA	F4D5H8	273.32	3/16/2010	287571.60	3836397.40	MPPEH	Rocket	Rocket, 3.5-inch, Practice, M29 Series	None (empty)	M405	1	2	3	Consolidation Point	Demil	
F4D5H8-00064	BPEA	F4D5H8	207.51	3/16/2010	287573.40	3836387.60	MPPEH	Rocket	Rocket, 3.5-inch, Practice, M29 Series	None (empty)	Unfuzed	1	18	4	Consolidation Point	Demil	
F4D5H8-00056	BPEA	F4D5H8	235.26	3/16/2010	287571.70	3836390.90	Non-MPPEH Debris	Scrap	N/A	N/A	N/A	1	8	0.5	Scrap Bin	None	
F4D5H8-00081	BPEA	F4D5H8	153.30	3/16/2010	287598.60	3836392.00	MPPEH	Rocket	Rocket, 3.5-inch, Practice, M29 Series	None (empty)	Unfuzed	1	12	2	Consolidation Point	Demil	
F4D5H8-00099	BPEA	F4D5H8	112.35	3/16/2010	287595.60	3836372.00	MPPEH	Rocket	Rocket, 3.5-inch, Practice, M29 Series	None (empty)	M405	1	38	8	Consolidation Point	Demil	
F4D5H8-00101	BPEA	F4D5H8	110.26	3/16/2010	287558.60	3836388.50	MPPEH	Rocket	Rocket, 3.5-inch, Practice, M29 Series, Rocket Warhead	None (empty)	M405	1	10	5	Consolidation Point	Demil	
F4D5H8-00102	BPEA	F4D5H8	109.85	3/16/2010	287554.30	3836361.20	MPPEH	Rocket	Rocket, 3.5-inch, Practice, M29 Series	None (empty)	M405	1	24	8	Consolidation Point	Demil	
F4D5H8-00103	BPEA	F4D5H8	109.41	3/16/2010	287575.20	3836379.50	MPPEH	Rocket	Rocket, 3.5-inch, Practice, M29 Series, Rocket Motor	None (empty)	Unfuzed	1	2	6	Consolidation Point	Demil	
F4D5H8-00099	BPEA	F4D5H8	112.35	3/16/2010	287595.60	3836372.00	Non-MPPEH Debris	Scrap	N/A	N/A	N/A	1	6	1.5	Scrap Bin	None	
F4D5H8-00113	BPEA	F4D5H8	100.11	3/16/2010	287598.40	3836377.10	MPPEH	Rocket	Rocket, 3.5-inch, Practice, M29 Series, Rocket Warhead	None (empty)	M405	2	24	8	Consolidation Point	Demil	
F4D5H8-00113	BPEA	F4D5H8	100.11	3/16/2010	287598.40	3836377.10	MPPEH	Rocket	Rocket, 3.5-inch, Practice, M29 Series, Rocket Warhead	None (empty)	Unfuzed	1	12	4	Consolidation Point	Demil	
F4D5H8-00112	BPEA	F4D5H8	101.69	3/16/2010	287587.60	3836399.30	Non-MPPEH Debris	Scrap	N/A	N/A	N/A	1	2	0.2	Scrap Bin	None	
F4D5H8-00152	BPEA	F4D5H8	48.17	3/16/2010	287573.10	3836350.90	MPPEH	Rocket	Rocket, 3.5-inch, Practice, M29 Series, Rocket Motor	None (empty)	Unfuzed	1	14	2	Consolidation Point	Demil	
F4D5H8-00163	BPEA	F4D5H8	39.02	3/16/2010	287582.40	3836368.80	MPPEH	Rocket	Rocket, 3.5-inch, Practice, M29 Series	None (empty)	M405	2	8	2	Consolidation Point	Demil	
F4D5H8-00177	BPEA	F4D5H8	25.82	3/16/2010	287552.00	3836365.90	MPPEH	Rocket	Rocket, 3.5-inch, Practice, M29 Series, Rocket Motor	None (empty)	M405	1	6	3	Consolidation Point	Demil	
F4D5H8-00177	BPEA	F4D5H8	25.82	3/16/2010	287552.00	3836365.90	MPPEH	Rocket	Rocket, 3.5-inch, Practice, M29 Series	None (empty)	M405	1	6	3	Consolidation Point	Demil	
F4D5H8-00188	BPEA	F4D5H8	21.79	3/16/2010	287580.50	3836369.70	MPPEH	Rocket	Rocket, 3.5-inch, Practice, M29 Series, Rocket Motor	None (empty)	M405	1	12	1	Consolidation Point	Demil	
F4D5H8-00176	BPEA	F4D5H8	27.02	3/16/2010	287579.60	3836371.00	Non-MPPEH Debris	Scrap	N/A	N/A	N/A	1	6	0.2	Scrap Bin	None	
F4D5H8-00196	BPEA	F4D5H8	18.72	3/16/2010	287568.90	3836352.50	MPPEH	Rocket	Rocket, 3.5-inch, Practice, M29 Series	None (empty)	M405	1	36	8	Consolidation Point	Demil	
F4D5H8-00208	BPEA	F4D5H8	13.78	3/16/2010	287574.40	3836373.60	MPPEH	Rocket	Rocket, 2.36-inch, HEAT, M6 series	None (empty)	Unfuzed	1	5	3	Consolidation Point	Demil	
F4D5H8-00188	BPEA	F4D5H8	21.79	3/16/2010	287580.50	3836369.70	Non-MPPEH Debris	Scrap	N/A	N/A	N/A	1	2	0.2	Scrap Bin	None	
F4D5H8-00222	BPEA	F4D5H8	9.11	3/16/2010	287596.00	3836376.80	MPPEH	Rocket	Rocket, 3.5-inch, Practice, M29 Series	None (empty)	M405	1	16	8	Consolidation Point	Demil	
F4D5H8-00222	BPEA	F4D5H8	9.11	3/16/2010	287596.00	3836376.80	Non-MPPEH Debris	Scrap	N/A	N/A	N/A	1	2	0.1	Scrap Bin	None	
F4D5H8-00239	BPEA	F4D5H8	5.82	3/16/2010	287575.80	3836361.20	Non-MPPEH Debris	Scrap	N/A	N/A	N/A	1	3	11	Scrap Bin	None	
F4D5H8-00248	BPEA	F4D5H8	4.62	3/16/2010	287580.20	3836372.40	Non-MPPEH Debris	Scrap	N/A	N/A	N/A	1	10	0.2	Scrap Bin	None	
F4D5H8-00255	BPEA	F4D5H8	3.85	3/16/2010	287552.00	3836363.00	Non-MPPEH Debris	Scrap	N/A	N/A	N/A	1	9	0.5	Scrap Bin	None	
F4D5H8-00256	BPEA	F4D5H8	3.76	3/16/2010	287591.50	3836373.30	Non-MPPEH Debris	Scrap	N/A	N/A	N/A	1	12	10	Scrap Bin	None	
F4D5H9-00034	BPEA	F4D5H9	229.22	3/16/2010	287576.60	3836406.60	MPPEH	Rocket	Rocket, 3.5-inch, Practice, M29 Series, Rocket Warhead	None (empty)	Unfuzed	1	24	4	Consolidation Point	Demil	
F4D5H9-00037	BPEA	F4D5H9	203.67	3/16/2010	287567.60	3836416.60	MPPEH	Rocket	Rocket, 3.5-inch, Practice, M29 Series	None (empty)	Unfuzed	1	24	4	Consolidation Point	Demil	
F4D5H9-00034	BPEA	F4D5H9	229.22	3/16/2010	287576.60	3836406.60	Non-MPPEH Debris	Scrap	N/A	N/A	N/A	1	0	0.2	Scrap Bin	None	
F4D5H9-00047	BPEA	F4D5H9	172.03	3/16/2010	287571.70	3836407.20	MPPEH	Rocket	Rocket, 3.5-inch, Practice, M29 Series	None (empty)	M405	1	22	8	Consolidation Point	Demil	
F4D5H9-00047	BPEA	F4D5H9	172.03	3/16/2010	287571.70	3836407.20	MPPEH	Rocket	Rocket, 3.5-inch, Practice, M29 Series	None (empty)	M405	1	22	8	Consolidation Point	Demil	
F4D5H9-00069	BPEA	F4D5H9	127.24	3/16/2010	287561.00	3836411.50	MPPEH	Rocket	Rocket, 3.5-inch, Practice, M29 Series, Rocket Motor	None (empty)	M405	1	8	3	Consolidation Point	Demil	
F4D5H9-00085	BPEA	F4D5H9	71.77	3/16/2010	287584.50	3836410.30	MPPEH	Rocket	Rocket, 3.5-inch, Practice, M29 Series, Rocket Warhead	None (empty)	M405	1	6	4	Consolidation Point	Demil	
F4D5H9-00095	BPEA	F4D5H9	49.89	3/16/2010	287561.80	3836428.80	MPPEH	Rocket	Rocket, 3.5-inch, Practice, M29 Series, Rocket Motor	None (empty)	M405	1	12	3	Consolidation Point	Demil	
F4D5H9-00095	BPEA	F4D5H9	49.89	3/16/2010	287561.80	3836428.80	MPPEH	Rocket	Rocket, 3.5-inch, Practice, M29 Series, Rocket Motor	None (empty)	M405	1	12	3	Consolidation Point	Demil	
F4D5H9-00096	BPEA	F4D5H9	49.51	3/16/2010	287557.40	3836423.20	MPPEH	Rocket	Rocket, 3.5-inch, Practice, M29 Series, Rocket Warhead	None (empty)	M405	1	6	6	Consolidation Point	Demil	
F4D5H9-00096	BPEA	F4D5H9	49.51	3/16/2010	287557.40	3836423.20	MPPEH	Rocket	Rocket, 3.5-inch, Practice, M29 Series, Rocket Warhead	None (empty)	Unfuzed	1	6	6	Consolidation Point	Demil	
F4D5H9-00103	BPEA	F4D5H9	37.18	3/16/2010	287580.40	3836410.60	MPPEH	Rocket	Rocket, 3.5-inch, Practice, M29 Series, Rocket Warhead	None (empty)	M405	1	1	5	Consolidation Point	Demil	
F4D5H9-00110	BPEA	F4D5H9	29.79	3/16/2010	287568.40	3836418.60	MPPEH	Rocket	Rocket, 3.5-inch, Practice, M29 Series	None (empty)	M405	1	24	8	Consolidation Point	Demil	
F4D5H9-00110	BPEA	F4D5H9	29.79	3/16/2010	287568.40	3836418.60	MPPEH	Rocket	Rocket, 3.5-inch, Practice, M29 Series	None (empty)	M405	1	24	8	Consolidation Point	Demil	
F4D5H9-00128	BPEA	F4D5H9	16.82	3/16/2010	287564.70	3836425.30	MPPEH	Rocket	Rocket, 3.5-inch, Practice, M29 Series	None (empty)	Unfuzed	1	24	8	Consolidation Point	Demil	
F4D5H9-00130	BPEA	F4D5H9	16.03	3/16/2010	287563.80	3836426.20	MPPEH	Rocket	Rocket, 3.5-inch, Practice, M29 Series, Rocket Warhead	None (empty)	M405	1	10	5	Consolidation Point	Demil	
F4D5H9-00130	BPEA	F4D5H9	16.03	3/16/2010	287563.80	3836426.20	MPPEH	Rocket	Rocket, 3.5-inch, Practice, M29 Series, Rocket Warhead	None (empty)	M405	1	10	5	Consolidation Point	Demil	
F4D5H9-00136	BPEA	F4D5H9	12.29	3/16/2010	287558.60	3836425.40	MPPEH	Rocket	Rocket, 3.5-inch, Practice, M29 Series	None (empty)	M405	1	12	0.5	Consolidation Point	Demil	
F4D5H9-00136	BPEA	F4D5H9	12.29	3/16/2010	287558.60	3836425.40	MPPEH	Rocket	Rocket, 3.5-inch, Practice, M29 Series	None (empty)	M405	1	12	0.5	Consolidation Point	Demil	
F4D5H9-00151	BPEA	F4D5H9	5.38	3/16/2010	287564.10	3836423.10	MPPEH	Rocket	Rocket, 3.5-inch, Practice, M29 Series, Rocket Warhead	None (empty)	M405	1	12	4	Consolidation Point	Demil	
F4D5H9-00154	BPEA	F4D5H9	5.02	3/16/2010	287587.60	3836446.30	MPPEH	Rocket	Rocket, 3.5-inch, Practice, M29 Series, Rocket Motor	None (empty)	M405	1	18	3	Consolidation Point	Demil	
F4D5H9-00154	BPEA	F4D5H9	5.02	3/16/2010	287587.60	3836446.30	MPPEH	Rocket	Rocket, 3.5-inch, Practice, M29 Series, Rocket Motor	None (empty)	M405	1	18	3	Consolidation Point	Demil	
F4D6I1-00021	BPEA	F4D6I1	259.92	3/16/2010	287618.60	3836542.80	Non-MPPEH Debris	Scrap	N/A	N/A	N/A	1	36	25	Scrap Bin	None	
F4D6I1-00081	BPEA	F4D6I1	69.27	3/16/2010	287613.80	3836518.40	Non-MPPEH Debris	Scrap	N/A	N/A	N/A	1	34	1	Scrap Bin	None	
F4D6I1-00103	BPEA	F4D6I1	42.58	3/16/2010	287606.40	3836527.20	Non-MPPEH Debris	Scrap	N/A	N/A	N/A	1	30	5	Scrap Bin	None	
F4D6I1-00204	BPEA	F4D6I1	8.77	3/16/2010	287601.80	3836530.20	Non-MPPEH Debris	Scrap	N/A	N/A	N/A	1	29	0.5	Scrap Bin	None	
F4D5G0-00014	BPEA	F4D5G0	141.81	3/17/2010	287547.30	3836498.20	MPPEH	Fuze	Rocket, 3.5-inch, Practice, M29 Series, Fuze	N/A	M405	1	11	0.5	Consolidation Point	Demil	
F4D6I1-00044	BPEA	F4D6I1	143.23	3/17/2010	287620.50	3836543.00	MPPEH	Projectile	105mm Casing	None (empty)	Unfuzed	1	30	5	Consolidation Point	Demil	
F4D5F0-00023	BPEA	F4D5F0	160.68	3/17/2010	287484.20	3836458.40	Non-MPPEH Debris	Scrap	N/A	N/A	N/A	1	2	3	Scrap Bin	None	
F4D5E9-00020	BPEA	F4D5E9	3.14	3/17/2010	287441.80	3836406.60	MPPEH	Rocket	Rocket, 3.5-inch, Practice, M29 Series	None (empty)	M405	1	15	8	Consolidation Point	Demil	
F4D5F0-00058	BPEA	F4D5F0	12.84	3/17/2010	287497.00	3836458.80	Non-MPPEH Debris	Scrap	N/A	N/A	N/A	1	7	0.2	Scrap Bin	None	
F4D5F0-00057	BPEA	F4D5F0	14.86	3/17/2010	287497.80	3836455.20	MPPEH	Rocket	Rocket, 3.5-inch, Practice, M29 Series	None (empty)	Unfuzed	1	24	4	Consolidation Point	Demil	
F4D5F8-00176	BPEA	F4D5F8	3.18	3/17/2010	287493.00	3836359.40	MPPEH	Rocket	Rocket, 3.5-inch, Practice, M29 Series	None (empty)	M405	1	28	3	Consolidation Point	Demil	
F4D5F9-00019	BPEA	F4D5F9	55.06	3/17/2010	287466.20	3836444.80	Non-MPPEH Debris	Scrap	N/A	N/A	N/A	1	2	0.2	Scrap Bin	None	
F4D5F9-00029	BPEA	F4D5F9	10.22	3/17/2010	287463.20	3836430.80	Non-MPPEH Debris	Scrap	N/A	N/A	N/A	1	6	0.2	Scrap Bin	None	
F4D5F9-00013	BPEA	F4D5F9	477.72	3/17/2010	287494.80	3836447.20	MPPEH	Rocket	Rocket, 3.5-inch, Practice, M29 Series	None (empty)	M405	1	12	5	Consolidation Point	Demil	
F4D5G0-00027	BPEA	F4D5G0	62.79	3/17/2010	287549.40	3836496.60	MPPEH	Rocket	Rocket, 3.5-inch, Practice, M29 Series	None (empty)	M405	1	24	16	Consolidation Point	Demil	
F4D5G0-00029	BPEA	F4D5G0	60.13	3/17/2010	287547.80	3836499.60	MPPEH	Rocket	Rocket, 3.5-inch, Practice, M29 Series	None (empty)	M405	1	18	10	Consolidation Point	Demil	
F4D5G0-00034	BPEA	F4D5G0	47.69	3/17/2010	287544.20	3836498.80	MPPEH	Rocket	Rocket, 3.5-inch, Practice, M29 Series	None (empty)	M405	1	20	3	Consolidation Point	Demil	
F4D5G0-00041	BPEA	F4D5G0	32.20	3/17/2010	287518.00	3836478.00	MPPEH	Rocket	Rocket, 3.5-inch, Practice, M29 Series	None (empty)	M405	1	24	5	Consolidation Point	Demil	
F4D5G0-00043	BPEA	F4D5G0	29.63	3/17/2010	287518.60	3836464.00	MPPEH	Rocket	Rocket, 3.5-inch, Practice, M29 Series	None (empty)	M405	1	9	3	Consolidation Point	Demil	
F4D5G0-00058	BPEA	F4D5G0	17.49	3/17/2010	287522.40	3836470.40	MPPEH	Rocket	Rocket, 3.5-inch, Practice, M29 Series, Rocket Motor	None (empty)	M405	1	24	3	Consolidation Point	Demil	
F4D5G0-00104	BPEA	F4D5G0	4.20	3/17/2010	287523.80	3836450.40	No Contact	No Contact	N / A	N / A	N / A	0	0	0	Left in Place	None	
F4D5G0-00072	BPEA	F4D5G0	10.50	3/17/2010	287537.20	3836459.20	MPPEH	Rocket	Rocket, 3.5-inch, Practice, M29 Series	None (empty)	M405	1	24	5	Consolidation Point	Demil	
F4D5G0-00092	BPEA	F4D5G0	5.13	3/17/2010	287528.60	3836494.20	MPPEH	Rocket	Rocket, 3.5-inch, Practice, M29 Series	None (empty)	M405	1	8	5	Consolidation Point	Demil	
F4D5G0-00103	BPEA	F4D5G0	4.23	3/17/2010	287549.40	3836488.40	MPPEH	Rocket	Rocket, 3.5-inch, Practice, M29 Series	None (empty)	M405	1	6	5	Consolidation Point	Demil	
F4D5G0-00104	BPEA	F4D5G0	4.20	3/17/2010	287523.80	3836450.40	MPPEH	Rocket	Rocket, 3.5-inch, Practice, M29 Series	None (empty)	M405	1	26	2	Consolidation Point	Demil	
F4D5G0-00138	BPEA	F4D5G0	3.35	3/17/2010	287530.60	3836460.40	MPPEH	Rocket	Rocket, 3.5-inch, Practice, M29 Series	None (empty)	M405	1	12	3	Consolidation Point	Demil	
F4D5G8-00111	BPEA	F4D5G8	25.30	3/17/2010	287536.60	3836373.20	MPPEH	Rocket	Rocket, 3.5-inch, Practice, M29 Series, Rocket Warhead	None (empty)	M405	1	26	5	Consolidation Point	Demil	
F4D5G8-00125	BPEA	F4D5G8	16.60	3/17/2010	287522.30	3836393.30	MPPEH	Rocket	Rocket, 3.5-inch, Practice, M29 Series, Rocket Motor	None (empty)	Unfuzed	1	40	2	Consolidation Point	Demil	
F4D5G8-00132	BPEA	F4D5G8	13.89	3/17/2010	287542.90	3836372.50	MPPEH	Rocket	Rocket, 3.5-inch, Practice, M29 Series	None (empty)	M405	2	28	12	Consolidation Point	Demil	
F4D5G8-00134	BPEA	F4D5G8	12.99	3/17/2010	287505.20	3836386.60	MPPEH	Rocket	Rocket, 3.5-inch, Practice, M29 Series, Rocket Warhead	None (empty)	M405	1	28	5	Consolidation Point	Demil	
F4D5G8-00174	BPEA	F4D5G8	4.64	3/17/2010	287515.60	3836389.40	MPPEH	Rocket	Rocket, 3.5-inch, Practice, M29 Series, Rocket Warhead	None (empty)	M405	1	30	5	Consolidation Point	Demil	
F4D5G9-00005	BPEA	F4D5G9	1141.49	3/17/2010	287545.60	3836437.20	MPPEH	Rocket	Rocket, 3.5-inch, Practice, M29 Series	None (empty)	M405	1	12	8	Consolidation Point	Demil	
F4D5G9-00010	BPEA	F4D5G9	713.86	3/17/2010	287518.60	3836412.60	MPPEH	Rocket	Rocket, 3.5-inch, Practice, M29 Series	None (empty)	M405	1	12	8	Consolidation Point	Demil	
F4D5G9-00019	BPEA	F4D5G9	332.11	3/17/2010	287513.40	3836447.80	Non-MPPEH Debris	Scrap	N/A	N/A	N/A	1	1	0.4	Scrap Bin	None	
F4D5G9-00027	BPEA	F4D5G9	274.17	3/17/2010	287518.80	3836443.60	Non-MPPEH Debris	Scrap	N/A	N/A	N/A	1	1	0.1	Scrap Bin	None	
F4D5G9-00030	BPEA	F4D5G9	257.09	3/17/2010	287530.00	3836439.60	MPPEH	Rocket	Rocket, 3.5-inch, Practice, M29 Series	None (empty)	M405	1	12	5	Consolidation Point	Demil	
F4D5G9-00030	BPEA	F4D5G9	257.09	3/17/2010	287530.00	3836439.60	MPPEH	Rocket	Rocket, 3.5-inch, Practice, M29 Series	None (empty)	M405	1	15	8	Consolidation Point	Demil	
F4D5G9-00076	BPEA	F4D5G9	66.80	3/17/2010	287549.40	3836438.00	MPPEH	Rocket	Rocket, 3.5-inch, Practice, M29 Series	None (empty)	M405	1	35	5	Consolidation Point	Demil	
F4D5G9-00090	BPEA	F4D5G9	44.16	3/17/2010	287521.80	3836444.20	MPPEH	Rocket	Rocket, 3.5-inch, Practice, M29 Series, Rocket Motor	None (empty)	M405	1	12	3	Consolidation Point	Demil	
F4D5G9-00092	BPEA	F4D5G9	43.01	3/17/2010	287536.80	3836437.40	Non-MPPEH Debris	Scrap	N/A	N/A	N/A	1	8	0.2	Scrap Bin	None	
F4D5G9-00108	BPEA	F4D5G9	23.32	3/17/2010	287547.00	3836433.40	MPPEH	Rocket	Rocket, 3.5-inch, Practice, M29 Series	None (empty)	M405	1	18	8	Consolidation Point	Demil	
F4D5G9-00128	BPEA	F4D5G9	10.42	3/17/2010	287533.60	3836440.80	MPPEH	Rocket	Rocket, 3.5-inch, Practice, M29 Series	None (empty)	Unfuzed	1	30	4	Consolidation Point	Demil	

Anomaly Identification	Phase	Grid	Amplitude (millivolts)	Dig Date	Easting (UTM)	Northing (UTM)	Item Group	Item Class	Category	Filler	Fuze	Quantity	Depth (inch)	Weight (pound)	Action Taken	Demolition Required?	Item Comment
F4D5G9-00128	BPEA	F4D5G9	10.42	3/17/2010	287533.60	3836440.80	MPPEH	Rocket	Rocket, 3.5-inch, Practice, M29 Series	None (empty)	M405	1	36	8	Consolidation Point	Demil	
F4D5G9-00155	BPEA	F4D5G9	3.57	3/17/2010	287527.00	3836446.20	Non-MPPEH Debris	Scrap	N/A	N/A	N/A	1	2	0.1	Scrap Bin	None	
F4D5G9-00131	BPEA	F4D5G9	9.76	3/17/2010	287530.40	3836445.70	MPPEH	Rocket	Rocket, 3.5-inch, Practice, M29 Series	None (empty)	M405	1	24	4	Consolidation Point	Demil	
F4D5H0-00016	BPEA	F4D5H0	419.32	3/17/2010	287597.80	3836458.00	Non-MPPEH Debris	Scrap	N/A	N/A	N/A	1	9	0.1	Scrap Bin	None	
F4D5H0-00031	BPEA	F4D5H0	199.38	3/17/2010	287596.20	3836497.20	Non-MPPEH Debris	Scrap	N/A	N/A	N/A	1	14	3	Scrap Bin	None	
F4D5H0-00041	BPEA	F4D5H0	145.63	3/17/2010	287588.80	3836490.80	MPPEH	Rocket	Rocket, 3.5-inch, Practice, M29 Series	None (empty)	M405	1	24	5	Consolidation Point	Demil	
F4D5H0-00058	BPEA	F4D5H0	77.18	3/17/2010	287593.60	3836458.40	MPPEH	Rocket	Rocket, 3.5-inch, Practice, M29 Series	None (empty)	M405	1	24	3	Consolidation Point	Demil	
F4D5H0-00072	BPEA	F4D5H0	51.08	3/17/2010	287585.80	3836487.80	MPPEH	Rocket	Rocket, 3.5-inch, Practice, M29 Series	None (empty)	M405	1	24	5	Consolidation Point	Demil	
F4D5H0-00092	BPEA	F4D5H0	24.31	3/17/2010	287596.40	3836477.60	MPPEH	Rocket	Rocket, 3.5-inch, Practice, M29 Series	None (empty)	M405	1	8	5	Consolidation Point	Demil	
F4D5H0-00103	BPEA	F4D5H0	16.72	3/17/2010	287594.00	3836475.60	MPPEH	Rocket	Rocket, 3.5-inch, Practice, M29 Series	None (empty)	M405	1	6	5	Consolidation Point	Demil	
F4D5H0-00138	BPEA	F4D5H0	6.27	3/17/2010	287579.80	3836491.20	MPPEH	Rocket	Rocket, 3.5-inch, Practice, M29 Series	None (empty)	M405	1	12	3	Consolidation Point	Demil	
F4D5H0-00148	BPEA	F4D5H0	5.02	3/17/2010	287592.60	3836480.60	Non-MPPEH Debris	Scrap	N/A	N/A	N/A	1	2	0.2	Scrap Bin	None	
F4D6H1-00105	BPEA	F4D6H1	19.22	3/17/2010	287550.60	3836508.60	MPPEH	Rocket	Rocket, 3.5-inch, Practice, M29 Series	None (empty)	Unfuzed	1	24	2	Consolidation Point	Demil	
F4D6H1-00105	BPEA	F4D6H1	19.22	3/17/2010	287550.60	3836508.60	MPPEH	Rocket	Rocket, 3.5-inch, Practice, M29 Series, Rocket Motor	None (empty)	Unfuzed	1	24	2	Consolidation Point	Demil	
F4D6H1-00149	BPEA	F4D6H1	6.25	3/17/2010	287556.60	3836510.20	MPPEH	Rocket	Rocket, 3.5-inch, Practice, M29 Series	None (empty)	M405	1	24	8	Consolidation Point	Demil	
F4D6I1-00016	BPEA	F4D6I1	299.92	3/17/2010	287614.30	3836522.30	Non-MPPEH Debris	Scrap	N/A	N/A	N/A	1	34	25	Scrap Bin	None	
F4D6I1-00048	BPEA	F4D6I1	134.60	3/17/2010	287619.70	3836544.50	Non-MPPEH Debris	Scrap	N/A	N/A	N/A	1	49	5	Scrap Bin	None	
F4D6I1-00068	BPEA	F4D6I1	96.65	3/17/2010	287617.00	3836527.00	Non-MPPEH Debris	Scrap	N/A	N/A	N/A	1	15	3	Scrap Bin	None	
F4D6I1-00078	BPEA	F4D6I1	73.27	3/17/2010	287619.20	3836531.60	Non-MPPEH Debris	Scrap	N/A	N/A	N/A	1	30	3	Scrap Bin	None	
F4D6I1-00090	BPEA	F4D6I1	57.55	3/17/2010	287622.20	3836542.40	Non-MPPEH Debris	Scrap	N/A	N/A	N/A	1	25	6	Scrap Bin	None	
F4D6I1-00116	BPEA	F4D6I1	29.79	3/17/2010	287611.60	3836541.00	Non-MPPEH Debris	Scrap	N/A	N/A	N/A	1	36	2	Scrap Bin	None	
F4D6I1-00136	BPEA	F4D6I1	23.76	3/17/2010	287613.20	3836541.40	Non-MPPEH Debris	Scrap	N/A	N/A	N/A	1	36	5	Scrap Bin	None	
F4D6I1-00139	BPEA	F4D6I1	23.53	3/17/2010	287605.20	3836533.20	Non-MPPEH Debris	Scrap	N/A	N/A	N/A	1	48	50	Scrap Bin	None	
F4D6I1-00163	BPEA	F4D6I1	17.08	3/17/2010	287603.40	3836527.80	Non-MPPEH Debris	Scrap	N/A	N/A	N/A	1	29	0.5	Scrap Bin	None	
F4D6I1-00195	BPEA	F4D6I1	10.94	3/17/2010	287606.20	3836538.20	Non-MPPEH Debris	Scrap	N/A	N/A	N/A	1	45	600	Scrap Bin	None	
F4D6I1-00212	BPEA	F4D6I1	7.66	3/17/2010	287607.40	3836539.00	Non-MPPEH Debris	Scrap	N/A	N/A	N/A	1	47	0.5	Scrap Bin	None	
F4D6I1-00222	BPEA	F4D6I1	6.78	3/17/2010	287608.60	3836536.20	Non-MPPEH Debris	Scrap	N/A	N/A	N/A	1	33	3	Scrap Bin	None	
F4D6J4-00015	BPEA	F4D6J4	255.1	17-Mar-10	287664.40	3836669.80	Non-MPPEH Debris	Scrap	N/A	N/A	N/A	1	12	0.2	Scrap Bin	None	
F4D6J4-00068	BPEA	F4D6J4	40.1	17-Mar-10	287658.00	3836688.30	Non-MPPEH Debris	Scrap	N/A	N/A	N/A	1	8	0.5	Scrap Bin	None	
F4D5E8-00047	BPEA	F4D5E8	8.71	3/18/2010	287403.60	3836396.40	Non-MPPEH Debris	Scrap	N/A	N/A	N/A	1	10	2	Scrap Bin	None	
F4D5F0-00067	BPEA	F4D5F0	4.89	3/18/2010	287461.20	3836453.20	MPPEH	Rocket	Rocket, 3.5-inch, Practice, M29 Series	None (empty)	M405	1	10	3	Consolidation Point	Demil	
F4D6D2-00001	BPEA	F4D6D2	5.60	3/18/2010	287391.40	3836553.20	Non-MPPEH Debris	Scrap	N/A	N/A	N/A	1	0	0.1	Scrap Bin	None	
F4D6I1-00055	BPEA	F4D6I1	126.15	3/18/2010	287614.00	3836546.60	Non-MPPEH Debris	Scrap	N/A	N/A	N/A	1	45	10	Scrap Bin	None	
F4D6I1-00084	BPEA	F4D6I1	65.41	3/18/2010	287611.30	3836547.80	Non-MPPEH Debris	Scrap	N/A	N/A	N/A	1	40	10	Scrap Bin	None	
F4D6I1-00085	BPEA	F4D6I1	64.44	3/18/2010	287610.40	3836543.80	Non-MPPEH Debris	Scrap	N/A	N/A	N/A	1	39	20	Scrap Bin	None	
F4D6I1-00130	BPEA	F4D6I1	25.39	3/18/2010	287612.50	3836549.90	Non-MPPEH Debris	Scrap	N/A	N/A	N/A	1	31	4	Scrap Bin	None	
F4D6I1-00253	BPEA	F4D6I1	4.40	3/18/2010	287609.20	3836547.40	Non-MPPEH Debris	Scrap	N/A	N/A	N/A	1	47	5	Scrap Bin	None	
F4D6H4-00004	BPEA	F4D6H4	225.38	3/22/2010	287579.00	3836662.80	MPPEH	Mortar	Projectile, 60-mm, M49	None (empty)	Unfuzed	1	6	5	Consolidation Point	Demil	
F4D5D4-00002	BPEA	F4D5D4	509.10	3/22/2010	287384.90	3836199.10	Non-MPPEH Debris	Scrap	N/A	N/A	N/A	1	26	5	Scrap Bin	None	
F4D5D4-00004	BPEA	F4D5D4	236.40	3/22/2010	287383.40	3836198.90	Non-MPPEH Debris	Scrap	N/A	N/A	N/A	1	15	2	Scrap Bin	None	
F4D5D4-00011	BPEA	F4D5D4	45.9	22-Mar-10	287370.00	3836187.30	Non-MPPEH Debris	Scrap	N/A	N/A	N/A	1	0	5	Scrap Bin	None	
F4D5D4-00018	BPEA	F4D5D4	27.2	22-Mar-10	287386.40	3836197.50	Non-MPPEH Debris	Scrap	N/A	N/A	N/A	1	7	4	Scrap Bin	None	
F4D5D5-00002	BPEA	F4D5D5	2336.42	3/22/2010	287368.60	3836217.40	Non-MPPEH Debris	Scrap	N/A	N/A	N/A	1	26	45	Scrap Bin	None	
F4D5E4-00004	BPEA	F4D5E4	97.80	3/22/2010	287407.30	3836198.20	Non-MPPEH Debris	Scrap	N/A	N/A	N/A	1	18	16	Scrap Bin	None	
F4D5E4-00008	BPEA	F4D5E4	36.00	3/22/2010	287405.00	3836187.40	Non-MPPEH Debris	Scrap	N/A	N/A	N/A	1	28	5	Scrap Bin	None	
F4D5E4-00009	BPEA	F4D5E4	29.40	3/22/2010	287405.40	3836194.60	No Contact	No Contact	N / A	N / A	N / A	0	0	0	Left in Place	None	
F4D5E4-00010	BPEA	F4D5E4	27.80	3/22/2010	287404.40	3836194.70	No Contact	No Contact	N / A	N / A	N / A	0	0	0	Left in Place	None	
F4D5E5-00001	BPEA	F4D5E5	2672.56	3/22/2010	287417.20	3836222.00	Non-MPPEH Debris	Scrap	N/A	N/A	N/A	1	39	20	Scrap Bin	None	
F4D5E5-00008	BPEA	F4D5E5	156.39	3/22/2010	287446.80	3836218.60	Non-MPPEH Debris	Scrap	N/A	N/A	N/A	1	0	5	Scrap Bin	None	
F4D5E5-00009	BPEA	F4D5E5	106.40	3/22/2010	287415.00	3836222.40	Non-MPPEH Debris	Scrap	N/A	N/A	N/A	1	20	5	Scrap Bin	None	
F4D5E5-00016	BPEA	F4D5E5	54.51	3/22/2010	287414.20	3836221.20	Non-MPPEH Debris	Scrap	N/A	N/A	N/A	1	31	25	Scrap Bin	None	
F4D5E5-00054	BPEA	F4D5E5	12.37	3/22/2010	287446.80	3836226.40	No Contact	No Contact	N / A	N / A	N / A	0	0	0	Left in Place	None	
F4D5E5-00060	BPEA	F4D5E5	10.36	3/22/2010	287438.70	3836200.10	Non-MPPEH Debris	Scrap	N/A	N/A	N/A	1	10	0.2	Scrap Bin	None	
F4D5E5-00084	BPEA	F4D5E5	6.23	3/22/2010	287449.20	3836223.60	Non-MPPEH Debris	Scrap	N/A	N/A	N/A	1	36	4	Scrap Bin	None	
F4D5E5-00112	BPEA	F4D5E5	3.99	3/22/2010	287449.80	3836225.60	Non-MPPEH Debris	Scrap	N/A	N/A	N/A	1	30	5	Scrap Bin	None	
F4D5F5-00015	BPEA	F4D5F5	45.91	3/22/2010	287453.00	3836207.40	Non-MPPEH Debris	Scrap	N/A	N/A	N/A	1	2	0.1	Scrap Bin	None	
F4D5F5-00063	BPEA	F4D5F5	4.52	3/22/2010	287450.10	3836223.60	SHD	Shared	Shared	N/A	N/A	0	0	0	Left in Place	None	Shared with F4D5E5-00015
F4D5F5-00084	BPEA	F4D5F5	3.19	3/22/2010	287453.80	3836214.40	Non-MPPEH Debris	Scrap	N/A	N/A	N/A	1	23	0.2	Scrap Bin	None	
F4D6I1-00152	BPEA	F4D6I1	19.00	3/22/2010	287631.20	3836518.40	MPPEH	Rocket	Rocket, 3.5-inch, Practice, M29 Series	None (empty)	Unfuzed	1	24	4	Consolidation Point	Demil	
F4D6H1-00010	BPEA	F4D6H1	5298.36	3/22/2010	287599.20	3836529.80	Non-MPPEH Debris	Scrap	N/A	N/A	N/A	1	17	3	Scrap Bin	None	
F4D6H1-00012	BPEA	F4D6H1	2195.41	3/22/2010	287598.40	3836528.40	Non-MPPEH Debris	Scrap	N/A	N/A	N/A	1	26	1	Scrap Bin	None	
F4D6H2-00071	BPEA	F4D6H2	19.37	3/22/2010	287578.20	3836585.60	Non-MPPEH Debris	Scrap	N/A	N/A	N/A	1	0	0.4	Scrap Bin	None	
F4D6H2-00105	BPEA	F4D6H2	7.51	3/22/2010	287574.60	3836595.80	Non-MPPEH Debris	Scrap	N/A	N/A	N/A	1	4	0.3	Scrap Bin	None	
F4D6H2-00121	BPEA	F4D6H2	5.47	3/22/2010	287576.20	3836590.00	Non-MPPEH Debris	Scrap	N/A	N/A	N/A	1	0	0.1	Scrap Bin	None	
F4D6H2-00129	BPEA	F4D6H2	4.71	3/22/2010	287582.20	3836597.60	Non-MPPEH Debris	Scrap	N/A	N/A	N/A	1	0	0.1	Scrap Bin	None	
F4D6H3-00044	BPEA	F4D6H3	47.20	3/22/2010	287570.30	3836642.70	Non-MPPEH Debris	Scrap	N/A	N/A	N/A	1	8	2	Scrap Bin	None	
F4D6H3-00055	BPEA	F4D6H3	30.55	3/22/2010	287588.00	3836624.40	Non-MPPEH Debris	Scrap	N/A	N/A	N/A	1	0	0.5	Scrap Bin	None	
F4D6H3-00069	BPEA	F4D6H3	15.63	3/22/2010	287567.00	3836638.50	Non-MPPEH Debris	Scrap	N/A	N/A	N/A	2	1	0.2	Scrap Bin	None	
F4D6H3-00074	BPEA	F4D6H3	14.16	3/22/2010	287591.90	3836629.90	Non-MPPEH Debris	Scrap	N/A	N/A	N/A	1	8	2	Scrap Bin	None	
F4D6H3-00075	BPEA	F4D6H3	13.78	3/22/2010	287589.30	3836634.00	Non-MPPEH Debris	Scrap	N/A	N/A	N/A	1	7	1	Scrap Bin	None	
F4D6H3-00115	BPEA	F4D6H3	6.18	3/22/2010	287569.40	3836642.80	No Contact	No Contact	N / A	N / A	N / A	0	0	0	Left in Place	None	
F4D6H3-00153	BPEA	F4D6H3	3.14	3/22/2010	287565.60	3836611.00	Non-MPPEH Debris	Scrap	N/A	N/A	N/A	1	3	0.2	Scrap Bin	None	
F4D6H4-00020	BPEA	F4D6H4	8.19	3/22/2010	287592.40	3836656.80	Non-MPPEH Debris	Scrap	N/A	N/A	N/A	1	12	1	Scrap Bin	None	
F4D6H4-00024	BPEA	F4D6H4	7.26	3/22/2010	287585.20	3836653.80	Non-MPPEH Debris	Scrap	N/A	N/A	N/A	1	6	0.5	Scrap Bin	None	
F4D6H4-00031	BPEA	F4D6H4	5.51	3/22/2010	287593.40	3836655.70	Non-MPPEH Debris	Scrap	N/A	N/A	N/A	1	6	1	Scrap Bin	None	
F4D6H4-00034	BPEA	F4D6H4	5.10	3/22/2010	287584.40	3836654.60	SHD	Shared	Shared	N/A	N/A	0	0	0	Left in Place	None	Shared with F4D6H4-00024
F4D6H4-00038	BPEA	F4D6H4	4.03	3/22/2010	287582.00	3836657.80	Non-MPPEH Debris	Scrap	N/A	N/A	N/A	1	4	0.2	Scrap Bin	None	
F4D6I1-00002	BPEA	F4D6I1	4528.72	3/22/2010	287600.00	3836530.00	Non-MPPEH Debris	Scrap	N/A	N/A	N/A	1	31	342	Scrap Bin	None	
F4D6I1-00012	BPEA	F4D6I1	362.43	3/22/2010	287600.10	3836509.40	Non-MPPEH Debris	Scrap	N/A	N/A	N/A	1	30	3	Scrap Bin	None	
F4D6I1-00022	BPEA	F4D6I1	259.50	3/22/2010	287608.00	3836519.40	Non-MPPEH Debris	Scrap	N/A	N/A	N/A	1	47	7	Scrap Bin	None	
F4D6I1-00035	BPEA	F4D6I1	190.99	3/22/2010	287613.20	3836520.00	Non-MPPEH Debris	Scrap	N/A	N/A	N/A	1	27	1	Scrap Bin	None	
F4D6I1-00038	BPEA	F4D6I1	173.62	3/22/2010	287607.40	3836514.40	Non-MPPEH Debris	Scrap	N/A	N/A	N/A	1	29	4	Scrap Bin	None	
F4D6I1-00047	BPEA	F4D6I1	135.10	3/22/2010	287604.40	3836513.60	Non-MPPEH Debris	Scrap	N/A	N/A	N/A	1	29	2	Scrap Bin	None	
F4D6I1-00099	BPEA	F4D6I1	45.64	3/22/2010	287605.20	3836510.20	Non-MPPEH Debris	Scrap	N/A	N/A	N/A	1	25	4	Scrap Bin	None	
F4D6I1-00121	BPEA	F4D6I1	28.45	3/22/2010	287628.20	3836526.60	Non-MPPEH Debris	Scrap	N/A	N/A	N/A	1	26	9	Scrap Bin	None	
F4D6I1-00132	BPEA	F4D6I1	25.04	3/22/2010	287602.50	3836512.30	Non-MPPEH Debris	Scrap	N/A	N/A	N/A	1	29	4	Scrap Bin	None	
F4D6I1-00153	BPEA	F4D6I1	18.76	3/22/2010	287601.00	3836541.20	Non-MPPEH Debris	Scrap	N/A	N/A	N/A	1	34	3	Scrap Bin	None	
F4D6I1-00154	BPEA	F4D6I1	18.58	3/22/2010	287601.60	3836532.60	Non-MPPEH Debris	Scrap	N/A	N/A	N/A	1	35	5	Scrap Bin	None	
F4D6I1-00168	BPEA	F4D6I1	15.81	3/22/2010	287635.60	3836514.20	Non-MPPEH Debris	Scrap	N/A	N/A	N/A	1	28	6	Scrap Bin	None	
F4D6I1-00169	BPEA	F4D6I1	15.60	3/22/2010	287600.20	3836531.80	Non-MPPEH Debris	Scrap	N/A	N/A	N/A	1	32	13	Scrap Bin	None	
F4D6I1-00201	BPEA	F4D6I1	9.66	3/22/2010	287632.00	3836517.20	Non-MPPEH Debris	Scrap	N/A	N/A	N/A	1	16	6	Scrap Bin	None	
F4D6I3-00192	BPEA	F4D6I3	11.77	3/22/2010	287609.50	3836648.10	QC Seed	QC Seed	N/A	N/A	N/A	1	2	0.2	Consolidation Point	None	Seed #107
F4D6I4-00104	BPEA	F4D6I4	25.85	3/22/2010	287622.40	3836665.00	Non-MPPEH Debris	Scrap	N/A	N/A	N/A	1	4	3	Scrap Bin	None	
F4D6I4-00128	BPEA	F4D6I4	15.76	3/22/2010	287625.60	3836677.00	Non-MPPEH Debris	Scrap	N/A	N/A	N/A	2	8	1	Scrap Bin	None	
F4D6I4-00151	BPEA	F4D6I4	12.03	3/22/2010	287623.40	3836664.00	No Contact	No Contact	N / A	N / A	N / A	0	0	0	Left in Place	None	
F4D6I4-00152	BPEA	F4D6I4	11.77	3/22/2010	287618.80	3836672.30	Non-MPPEH Debris	Scrap	N/A	N/A	N/A	1	4	0.5	Scrap Bin	None	
F4D6I4-00185	BPEA	F4D6I4	7.93	3/22/2010	287624.60	3836668.20	Non-MPPEH Debris	Scrap	N/A	N/A	N/A	1	4	0.5	Scrap Bin	None	
F4D6I4-00187	BPEA	F4D6I4	7.79	3/22/2010	287625.80	3836675.60	Non-MPPEH Debris	Scrap	N/A	N/A	N/A	1	7	0.5	Scrap Bin	None	

Anomaly Identification	Phase	Grid	Amplitude (millivolts)	Dig Date	Easting (UTM)	Northing (UTM)	Item Group	Item Class	Category	Filler	Fuze	Quantity	Depth (inch)	Weight (pound)	Action Taken	Demolition Required?	Item Comment
F4D6I4-00211	BPEA	F4D6I4	5.60	3/22/2010	287627.80	3836676.00	Non-MPPEH Debris	Scrap	N/A	N/A	N/A	1	8	1	Scrap Bin	None	
F4D6I4-00249	BPEA	F4D6I4	3.28	3/22/2010	287621.80	3836673.60	Non-MPPEH Debris	Scrap	N/A	N/A	N/A	1	2	0.1	Scrap Bin	None	
F4D6I4-00257	BPEA	F4D6I4	3.07	3/22/2010	287620.30	3836675.10	No Contact	No Contact	N / A	N / A	N / A	0	0	0	Left in Place	None	
F4C5J6-00009	BPEA	F4C5J6	120	23-Mar-10	287175.70	3836293.40	Non-MPPEH Debris	Scrap	N/A	N/A	N/A	1	28	5	Scrap Bin	None	
F4C5J6-00010	BPEA	F4C5J6	112.1	23-Mar-10	287174.80	3836292.10	Non-MPPEH Debris	Scrap	N/A	N/A	N/A	1	30	5	Scrap Bin	None	
F4C5J8-00006	BPEA	F4C5J8	291.50	23-Mar-10	287183.70	3836391.20	Non-MPPEH Debris	Scrap	N/A	N/A	N/A	1	25	1	Scrap Bin	None	
F4C5J8-00011	BPEA	F4C5J8	53.10	23-Mar-10	287183.00	3836388.50	Non-MPPEH Debris	Scrap	N/A	N/A	N/A	1	30	0.2	Scrap Bin	None	
F4C5J8-00033	BPEA	F4C5J8	8.00	23-Mar-10	287181.50	3836388.00	Non-MPPEH Debris	Scrap	N/A	N/A	N/A	1	25	0.2	Scrap Bin	None	
F4C5J8-00049	BPEA	F4C5J8	3.70	23-Mar-10	287181.50	3836397.50	Non-MPPEH Debris	Scrap	N/A	N/A	N/A	1	49	2	Scrap Bin	None	
F4C5J9-00001M	BPEA	F4C5J9		23-Mar-10	287194.65	3836433.10	Non-MPPEH Debris	Scrap	N/A	N/A	N/A	1	4	0.2	Scrap Bin	None	
F4C5J9-00002M	BPEA	F4C5J9		23-Mar-10	287195.73	3836432.00	Non-MPPEH Debris	Scrap	N/A	N/A	N/A	1	0	0.1	Scrap Bin	None	
F4C5J9-00003M	BPEA	F4C5J9		23-Mar-10	287197.20	3836436.30	Non-MPPEH Debris	Scrap	N/A	N/A	N/A	1	3	0.2	Scrap Bin	None	
F4C5J9-00004M	BPEA	F4C5J9		23-Mar-10	287197.60	3836433.60	Non-MPPEH Debris	Scrap	N/A	N/A	N/A	1	2	0.2	Scrap Bin	None	
F4C5J9-00005M	BPEA	F4C5J9		23-Mar-10	287198.75	3836435.70	Non-MPPEH Debris	Scrap	N/A	N/A	N/A	1	3	0.1	Scrap Bin	None	
F4C5J9-00006M	BPEA	F4C5J9		23-Mar-10	287203.94	3836422.20	Non-MPPEH Debris	Scrap	N/A	N/A	N/A	1	2	0.1	Scrap Bin	None	
F4C5J9-00007M	BPEA	F4C5J9		23-Mar-10	287642.80	3836577.60	Non-MPPEH Debris	Scrap	N/A	N/A	N/A	1	1	1	Scrap Bin	None	
F4C5J9-00016P	BPEA	F4C5J9	999.00	23-Mar-10	287199.90	3836432.00	No Contact	No Contact	N / A	N / A	N / A	0	0	0	Left in Place	None	
F4D5A9-00001M	BPEA	F4D5A9		23-Mar-10	287211.51	3836448.10	Non-MPPEH Debris	Scrap	N/A	N/A	N/A	1	2	0.2	Scrap Bin	None	
F4D5A9-00002	BPEA	F4D5A9	108.5	23-Mar-10	287241.00	3836426.10	Non-MPPEH Debris	Scrap	N/A	N/A	N/A	1	40	2	Scrap Bin	None	
F4D5A9-00002M	BPEA	F4D5A9		23-Mar-10	287211.04	3836447.60	Non-MPPEH Debris	Scrap	N/A	N/A	N/A	1	1	0.2	Scrap Bin	None	
F4D5A9-00003M	BPEA	F4D5A9		23-Mar-10	287210.42	3836444.60	Non-MPPEH Debris	Scrap	N/A	N/A	N/A	1	3	0.1	Scrap Bin	None	
F4D5A9-00004M	BPEA	F4D5A9		23-Mar-10	287192.23	3836419.30	Non-MPPEH Debris	Scrap	N/A	N/A	N/A	1	5	0.1	Scrap Bin	None	
F4D5A9-00005M	BPEA	F4D5A9		23-Mar-10	287204.06	3836443.30	Non-MPPEH Debris	Scrap	N/A	N/A	N/A	1	3	0.1	Scrap Bin	None	
F4D5A9-00006M	BPEA	F4D5A9		23-Mar-10	287201.54	3836445.40	Non-MPPEH Debris	Scrap	N/A	N/A	N/A	1	4	0.1	Scrap Bin	None	
F4D5A9-00007M	BPEA	F4D5A9		23-Mar-10	287201.09	3836437.80	Non-MPPEH Debris	Scrap	N/A	N/A	N/A	1	0	0.1	Scrap Bin	None	
F4D5A9-00008	BPEA	F4D5A9	21.6	23-Mar-10	287239.00	3836424.10	Non-MPPEH Debris	Scrap	N/A	N/A	N/A	1	30	1	Scrap Bin	None	
F4D5A9-00008M	BPEA	F4D5A9		23-Mar-10	287201.18	3836437.80	Non-MPPEH Debris	Scrap	N/A	N/A	N/A	1	1	0.1	Scrap Bin	None	
F4D5A9-00009M	BPEA	F4D5A9		23-Mar-10	287204.42	3836439.00	Non-MPPEH Debris	Scrap	N/A	N/A	N/A	1	3	0.1	Scrap Bin	None	
F4D5A9-00010M	BPEA	F4D5A9		23-Mar-10	287202.48	3836438.50	Non-MPPEH Debris	Scrap	N/A	N/A	N/A	1	4	0.1	Scrap Bin	None	
F4D5A9-00011M	BPEA	F4D5A9		23-Mar-10	287199.72	3836438.00	Non-MPPEH Debris	Scrap	N/A	N/A	N/A	1	2	0.1	Scrap Bin	None	
F4D5A9-00012M	BPEA	F4D5A9		23-Mar-10	287207.61	3836441.90	Non-MPPEH Debris	Scrap	N/A	N/A	N/A	1	4	0.1	Scrap Bin	None	
F4D5A9-00013M	BPEA	F4D5A9		23-Mar-10	287211.13	3836443.50	Non-MPPEH Debris	Scrap	N/A	N/A	N/A	1	0	0.1	Scrap Bin	None	
F4D5A9-00014M	BPEA	F4D5A9		23-Mar-10	287210.68	3836443.80	Non-MPPEH Debris	Scrap	N/A	N/A	N/A	1	4	0.2	Scrap Bin	None	
F4D5A9-00015	BPEA	F4D5A9	9.7	23-Mar-10	287243.40	3836425.40	Non-MPPEH Debris	Scrap	N/A	N/A	N/A	1	26	1	Scrap Bin	None	
F4D5A9-00015M	BPEA	F4D5A9		23-Mar-10	287212.72	3836444.80	Non-MPPEH Debris	Scrap	N/A	N/A	N/A	1	3	0.1	Scrap Bin	None	
F4D5A9-00016M	BPEA	F4D5A9		23-Mar-10	287212.81	3836444.80	Non-MPPEH Debris	Scrap	N/A	N/A	N/A	1	3	0.1	Scrap Bin	None	
F4D5A9-00016M	BPEA	F4D5A9		23-Mar-10	287212.81	3836444.80	Non-MPPEH Debris	Scrap	N/A	N/A	N/A	1	3	0.1	Scrap Bin	None	
F4D5A9-00017M	BPEA	F4D5A9		23-Mar-10	287208.80	3836442.10	Non-MPPEH Debris	Scrap	N/A	N/A	N/A	1	2	0.3	Scrap Bin	None	
F4D5A9-00018M	BPEA	F4D5A9		23-Mar-10	287200.47	3836438.50	Non-MPPEH Debris	Scrap	N/A	N/A	N/A	1	2	0.1	Scrap Bin	None	
F4D5A9-00019M	BPEA	F4D5A9		23-Mar-10	287196.30	3836436.90	Non-MPPEH Debris	Scrap	N/A	N/A	N/A	1	4	0.1	Scrap Bin	None	
F4D5A9-00020M	BPEA	F4D5A9		23-Mar-10	287203.07	3836432.20	Non-MPPEH Debris	Scrap	N/A	N/A	N/A	1	0	0.1	Scrap Bin	None	
F4D5D5-00005	BPEA	F4D5D5	297.39	3/23/2010	287367.00	3836219.60	Non-MPPEH Debris	Scrap	N/A	N/A	N/A	1	40	20	Scrap Bin	None	
F4D5D5-00016	BPEA	F4D5D5	15.16	3/23/2010	287372.80	3836216.80	Non-MPPEH Debris	Scrap	N/A	N/A	N/A	1	24	15	Scrap Bin	None	
F4D5D5-00019	BPEA	F4D5D5	13.38	3/23/2010	287370.00	3836220.80	Non-MPPEH Debris	Scrap	N/A	N/A	N/A	1	28	4	Scrap Bin	None	
F4D5E5-00013	BPEA	F4D5E5	65.57	3/23/2010	287411.20	3836221.60	Non-MPPEH Debris	Scrap	N/A	N/A	N/A	1	25	5	Scrap Bin	None	
F4D6G1-00001M	BPEA	F4D6G1		3/23/2010			Non-MPPEH Debris	Scrap	N/A	N/A	N/A	1	4	5	Scrap Bin	None	
F4D6G1-00002M	BPEA	F4D6G1		3/23/2010			Non-MPPEH Debris	Scrap	N/A	N/A	N/A	1	0	2	Scrap Bin	None	
F4D6G1-00003M	BPEA	F4D6G1		3/23/2010			No Contact	No Contact	N / A	N / A	N / A	0	0	0	Left in Place	None	
F4D6G1-00004M	BPEA	F4D6G1		3/23/2010			Non-MPPEH Debris	Nail	N/A	N/A	N/A	1	0	0.1	Scrap Bin	None	
F4D6G1-00005M	BPEA	F4D6G1		3/23/2010			Non-MPPEH Debris	Scrap	N/A	N/A	N/A	1	3	10	Scrap Bin	None	
F4D6G1-00006M	BPEA	F4D6G1		3/23/2010			No Contact	No Contact	N / A	N / A	N / A	0	0	0	Left in Place	None	
F4D6G1-00007M	BPEA	F4D6G1		3/23/2010			Non-MPPEH Debris	Scrap	N/A	N/A	N/A	1	1	0.2	Scrap Bin	None	
F4D6G1-00008M	BPEA	F4D6G1		3/23/2010			Non-MPPEH Debris	Scrap	N/A	N/A	N/A	1	4	2	Scrap Bin	None	
F4D6G1-00009M	BPEA	F4D6G1		3/23/2010			No Contact	No Contact	N / A	N / A	N / A	0	0	0	Left in Place	None	
F4D6H1-00014	BPEA	F4D6H1	1946.54	3/23/2010	287578.60	3836547.00	Non-MPPEH Debris	Scrap	N/A	N/A	N/A	1	20	10	Scrap Bin	None	
F4D6H1-00026	BPEA	F4D6H1	662.70	3/23/2010	287578.80	3836545.00	Non-MPPEH Debris	Scrap	N/A	N/A	N/A	1	30	14	Scrap Bin	None	
F4D6H1-00028	BPEA	F4D6H1	451.60	3/23/2010	287581.20	3836541.40	Non-MPPEH Debris	Scrap	N/A	N/A	N/A	1	30	16	Scrap Bin	None	
F4D6H1-00030	BPEA	F4D6H1	355.31	3/23/2010	287583.90	3836549.90	Non-MPPEH Debris	Scrap	N/A	N/A	N/A	1	26	13	Scrap Bin	None	
F4D6H1-00032	BPEA	F4D6H1	336.41	3/23/2010	287579.80	3836542.20	Non-MPPEH Debris	Scrap	N/A	N/A	N/A	1	30	30	Scrap Bin	None	
F4D6H1-00050	BPEA	F4D6H1	128.35	3/23/2010	287581.90	3836545.80	Non-MPPEH Debris	Scrap	N/A	N/A	N/A	1	30	14	Scrap Bin	None	
F4D6H1-00111	BPEA	F4D6H1	17.53	3/23/2010	287598.40	3836542.80	Non-MPPEH Debris	Scrap	N/A	N/A	N/A	1	14	6	Scrap Bin	None	
F4D6H1-00121	BPEA	F4D6H1	13.08	3/23/2010	287599.80	3836543.20	Non-MPPEH Debris	Scrap	N/A	N/A	N/A	1	39	4	Scrap Bin	None	
F4D6H1-00126	BPEA	F4D6H1	12.45	3/23/2010	287593.20	3836543.60	Non-MPPEH Debris	Scrap	N/A	N/A	N/A	1	6	0.3	Scrap Bin	None	
F4D6H1-00170	BPEA	F4D6H1	4.25	3/23/2010	287590.20	3836541.80	Non-MPPEH Debris	Scrap	N/A	N/A	N/A	1	30	16	Scrap Bin	None	
F4D6H1-00199	BPEA	F4D6H1	3.01	3/23/2010	287582.20	3836549.40	Non-MPPEH Debris	Scrap	N/A	N/A	N/A	1	30	1	Scrap Bin	None	
F4D6H3-00120	BPEA	F4D6H3	5.62	3/23/2010	287596.20	3836627.20	Non-MPPEH Debris	Scrap	N/A	N/A	N/A	1	4	0.1	Scrap Bin	None	
F4D6I1-00014	BPEA	F4D6I1	346.73	3/23/2010	287608.00	3836521.60	Non-MPPEH Debris	Scrap	N/A	N/A	N/A	1	33	6	Scrap Bin	None	
F4D6I1-00019	BPEA	F4D6I1	275.92	3/23/2010	287600.60	3836522.60	Non-MPPEH Debris	Scrap	N/A	N/A	N/A	1	26	4	Scrap Bin	None	
F4D6I1-00092	BPEA	F4D6I1	57.11	3/23/2010	287600.80	3836511.40	Non-MPPEH Debris	Scrap	N/A	N/A	N/A	1	30	4	Scrap Bin	None	
F4D6I1-00111	BPEA	F4D6I1	36.69	3/23/2010	287600.60	3836520.40	Non-MPPEH Debris	Scrap	N/A	N/A	N/A	1	40	17	Scrap Bin	None	
F4D6I1-00138	BPEA	F4D6I1	23.66	3/23/2010	287611.60	3836538.00	Non-MPPEH Debris	Scrap	N/A	N/A	N/A	1	30	3	Scrap Bin	None	
F4D6I1-00183	BPEA	F4D6I1	12.03	3/23/2010	287600.40	3836542.80	Non-MPPEH Debris	Scrap	N/A	N/A	N/A	1	27	3	Scrap Bin	None	
F4D6I1-00188	BPEA	F4D6I1	11.74	3/23/2010	287609.40	3836535.20	Non-MPPEH Debris	Scrap	N/A	N/A	N/A	1	26	2	Scrap Bin	None	
F4D6I1-00216	BPEA	F4D6I1	7.40	3/23/2010	287600.00	3836535.10	Non-MPPEH Debris	Scrap	N/A	N/A	N/A	1	32	13	Scrap Bin	None	
F4D6I1-00226	BPEA	F4D6I1	6.41	3/23/2010	287608.40	3836541.00	Non-MPPEH Debris	Scrap	N/A	N/A	N/A	1	25	1	Scrap Bin	None	
F4D6I1-00258	BPEA	F4D6I1	4.02	3/23/2010	287604.40	3836527.00	Non-MPPEH Debris	Scrap	N/A	N/A	N/A	1	29	6	Scrap Bin	None	
F4D6J4-00002M	BPEA	F4D6J4		23-Mar-10			Non-MPPEH Debris	Scrap	N/A	N/A	N/A	1	2	0.2	Scrap Bin	None	
F4D6J4-00003M	BPEA	F4D6J4		23-Mar-10			Non-MPPEH Debris	Scrap	N/A	N/A	N/A	1	1	0.1	Scrap Bin	None	
F4D6J4-00004M	BPEA	F4D6J4		23-Mar-10			Non-MPPEH Debris	Scrap	N/A	N/A	N/A	1	4	0.2	Scrap Bin	None	
F4D6J4-00005M	BPEA	F4D6J4		23-Mar-10			Non-MPPEH Debris	Scrap	N/A	N/A	N/A	1	12	2	Scrap Bin	None	
F4D6J4-00006M	BPEA	F4D6J4		23-Mar-10			Non-MPPEH Debris	Scrap	N/A	N/A	N/A	1	5	0.1	Scrap Bin	None	
F4E6B4-00001M	BPEA	F4E6B4		23-Mar-10			Non-MPPEH Debris	Scrap	N/A	N/A	N/A	1	4	0.2	Scrap Bin	None	
F4E6B4-00002M	BPEA	F4E6B4		23-Mar-10			Non-MPPEH Debris	Scrap	N/A	N/A	N/A	1	2	0.1	Scrap Bin	None	
F4E6B4-00003M	BPEA	F4E6B4		23-Mar-10			Non-MPPEH Debris	Scrap	N/A	N/A	N/A	1	4	0.2	Scrap Bin	None	
F4E6B4-00004M	BPEA	F4E6B4		23-Mar-10			Non-MPPEH Debris	Scrap	N/A	N/A	N/A	1	4	0.2	Scrap Bin	None	
F4E6B4-00005M	BPEA	F4E6B4		23-Mar-10			Non-MPPEH Debris	Scrap	N/A	N/A	N/A	2	8	0.3	Scrap Bin	None	
F4E6B4-00006M	BPEA	F4E6B4		23-Mar-10			Non-MPPEH Debris	Scrap	N/A	N/A	N/A	1	7	0.1	Scrap Bin	None	
F4E6B4-00007M	BPEA	F4E6B4		23-Mar-10			Non-MPPEH Debris	Scrap	N/A	N/A	N/A	1	7	0.2	Scrap Bin	None	
F4E6B4-00008M	BPEA	F4E6B4		23-Mar-10			Non-MPPEH Debris	Scrap	N/A	N/A	N/A	1	3	0.2	Scrap Bin	None	
F4E6B4-00009M	BPEA	F4E6B4		23-Mar-10			Non-MPPEH Debris	Scrap	N/A	N/A	N/A	2	1	0.1	Scrap Bin	None	
F4E6B4-00010M	BPEA	F4E6B4		23-Mar-10			Non-MPPEH Debris	Scrap	N/A	N/A	N/A	1	8	0.2	Scrap Bin	None	
F4E6B4-00011M	BPEA	F4E6B4		23-Mar-10			Non-MPPEH Debris	Scrap	N/A	N/A	N/A	1	0	0.1	Scrap Bin	None	
F4E6B4-00012M	BPEA	F4E6B4		23-Mar-10			Non-MPPEH Debris	Scrap	N/A	N/A	N/A	2	10	0.2	Scrap Bin	None	
F4E6B4-00013M	BPEA	F4E6B4		23-Mar-10			Non-MPPEH Debris	Scrap	N/A	N/A	N/A	5	10	0.6	Scrap Bin	None	
F4E6B4-00014M	BPEA	F4E6B4		23-Mar-10			Non-MPPEH Debris	Scrap	N/A	N/A	N/A	1	5	0.1	Scrap Bin	None	
F4E6B4-00015M	BPEA	F4E6B4		23-Mar-10			Non-MPPEH Debris	Scrap	N/A	N/A	N/A	1	8	0.2	Scrap Bin	None	
F4E6B4-00016M	BPEA	F4E6B4		23-Mar-10			Non-MPPEH Debris	Scrap	N/A	N/A	N/A	4	8	0.5	Scrap Bin	None	
F4E6B4-00017M	BPEA	F4E6B4		23-Mar-10			Non-MPPEH Debris	Scrap	N/A	N/A	N/A	1	4	0.1	Scrap Bin	None	

Anomaly Identification	Phase	Grid	Amplitude (millivolts)	Dig Date	Easting (UTM)	Northing (UTM)	Item Group	Item Class	Category	Filler	Fuze	Quantity	Depth (inch)	Weight (pound)	Action Taken	Demolition Required?	Item Comment
F4E6B4-00018M	BPEA	F4E6B4		23-Mar-10			Non-MPPEH Debris	Scrap	N/A	N/A	N/A	1	3	0.5	Scrap Bin	None	
F4E6B4-00019M	BPEA	F4E6B4		23-Mar-10			Non-MPPEH Debris	Scrap	N/A	N/A	N/A	1	1	0.1	Scrap Bin	None	
F4E6B4-00020M	BPEA	F4E6B4		23-Mar-10			Non-MPPEH Debris	Scrap	N/A	N/A	N/A	1	12	0.5	Scrap Bin	None	
F4E6B4-00021M	BPEA	F4E6B4		23-Mar-10			Non-MPPEH Debris	Scrap	N/A	N/A	N/A	1	10	1	Scrap Bin	None	
F4E6B4-00022M	BPEA	F4E6B4		23-Mar-10			Non-MPPEH Debris	Scrap	N/A	N/A	N/A	2	0	0.1	Scrap Bin	None	
F4D6H2-00057	BPEA	F4D6H2	25.98	3/24/2010	287596.00	3836557.60	MPPEH	Rocket	Rocket, 3.5-inch, Practice, M29 Series, Rocket Motor	None (empty)	M405	1	18	6	Consolidation Point	Demil	
F4D6G1-00011M	BPEA	F4D6G1		3/24/2010			Non-MPPEH Debris	Scrap	N/A	N/A	N/A	1	0	0.1	Scrap Bin	None	
F4D6H1-00176	BPEA	F4D6H1	3.79	3/24/2010	287592.40	3836519.60	No Contact	No Contact	N / A	N / A	N / A	0	0	0	Left in Place	None	
F4D6H2-00151	BPEA	F4D6H2	3.61	3/24/2010	287591.80	3836552.80	No Contact	No Contact	N / A	N / A	N / A	0	0	0	Left in Place	None	
F4D6H2-00165	BPEA	F4D6H2	3.27	3/24/2010	287592.30	3836555.40	No Contact	No Contact	N / A	N / A	N / A	0	0	0	Left in Place	None	
F4D6H2-00176	BPEA	F4D6H2	3.06	3/24/2010	287593.00	3836552.60	No Contact	No Contact	N / A	N / A	N / A	0	0	0	Left in Place	None	
F4D6I2-00073	BPEA	F4D6I2	35.34	3/24/2010	287620.20	3836572.00	Non-MPPEH Debris	Scrap	N/A	N/A	N/A	1	8	2	Scrap Bin	None	
F4D6I2-00075	BPEA	F4D6I2	34.32	3/24/2010	287619.40	3836570.40	Non-MPPEH Debris	Scrap	N/A	N/A	N/A	1	10	2	Scrap Bin	None	
F4D6I2-00107	BPEA	F4D6I2	18.19	3/24/2010	287613.20	3836566.40	Non-MPPEH Debris	Scrap	N/A	N/A	N/A	1	20	35	Scrap Bin	None	
F4D6I3-00203	BPEA	F4D6I3	10.09	3/24/2010	287602.20	3836626.60	Non-MPPEH Debris	Scrap	N/A	N/A	N/A	1	6	0.2	Scrap Bin	None	
F4D6I3-00207	BPEA	F4D6I3	9.83	3/24/2010	287600.80	3836625.00	Non-MPPEH Debris	Scrap	N/A	N/A	N/A	1	7	0.1	Scrap Bin	None	
F4D6I3-00209	BPEA	F4D6I3	9.72	3/24/2010	287606.80	3836624.00	Non-MPPEH Debris	Scrap	N/A	N/A	N/A	1	5	0.1	Scrap Bin	None	
F4D6I3-00239	BPEA	F4D6I3	6.56	3/24/2010	287604.40	3836622.60	Non-MPPEH Debris	Scrap	N/A	N/A	N/A	1	3	0.1	Scrap Bin	None	
F4D6I3-00282	BPEA	F4D6I3	3.95	3/24/2010	287606.00	3836627.40	Non-MPPEH Debris	Scrap	N/A	N/A	N/A	1	3	0.1	Scrap Bin	None	
F4D6I3-00299	BPEA	F4D6I3	3.18	3/24/2010	287641.00	3836638.20	Non-MPPEH Debris	Scrap	N/A	N/A	N/A	1	8	0.3	Scrap Bin	None	
F4D6I3-00301	BPEA	F4D6I3	3.13	3/24/2010	287623.80	3836611.20	Non-MPPEH Debris	Scrap	N/A	N/A	N/A	1	8	0.1	Scrap Bin	None	
F4D5H8-00003M	BPEA	F4D5H8		3/25/2010			MPPEH	Fuze	Rocket, 3.5-inch, Practice, M29 Series, Fuze	N/A	M405	1	4	0.4	Consolidation Point	Demil	
F4D5E5-00003	BPEA	F4D5E5	951.65	3/25/2010	287445.40	3836231.00	Non-MPPEH Debris	Scrap	N/A	N/A	N/A	1	25	85	Scrap Bin	None	
F4D5E5-00026	BPEA	F4D5E5	28.53	3/25/2010	287442.40	3836228.00	Non-MPPEH Debris	Scrap	N/A	N/A	N/A	1	35	70	Scrap Bin	None	
F4D5E5-00027	BPEA	F4D5E5	27.79	3/25/2010	287448.60	3836231.80	Non-MPPEH Debris	Scrap	N/A	N/A	N/A	1	30	5	Scrap Bin	None	
F4D5F5-00013	BPEA	F4D5F5	53.90	3/25/2010	287455.60	3836235.00	Non-MPPEH Debris	Scrap	N/A	N/A	N/A	1	20	15	Scrap Bin	None	
F4D5F5-00031	BPEA	F4D5F5	15.27	3/25/2010	287451.40	3836240.20	Non-MPPEH Debris	Scrap	N/A	N/A	N/A	1	32	25	Scrap Bin	None	
F4D5F5-00034	BPEA	F4D5F5	13.61	3/25/2010	287452.00	3836238.70	Non-MPPEH Debris	Scrap	N/A	N/A	N/A	1	17	10	Scrap Bin	None	
F4D5F5-00039	BPEA	F4D5F4	12.26	3/25/2010	287455.00	3836249.60	Non-MPPEH Debris	Scrap	N/A	N/A	N/A	1	27	1	Scrap Bin	None	
F4D5F5-00058	BPEA	F4D5F5	5.02	3/25/2010	287451.40	3836246.90	Non-MPPEH Debris	Scrap	N/A	N/A	N/A	1	20	5	Scrap Bin	None	
F4D5F5-00079	BPEA	F4D5F5	3.46	3/25/2010	287451.00	3836247.70	Non-MPPEH Debris	Scrap	N/A	N/A	N/A	1	21	5	Scrap Bin	None	
F4D5F6-00028	BPEA	F4D5F6	44.74	3/25/2010	287454.10	3836262.10	Non-MPPEH Debris	Scrap	N/A	N/A	N/A	1	19	3	Scrap Bin	None	
F4D5F6-00066	BPEA	F4D5F6	14.30	3/25/2010	287457.40	3836257.00	Non-MPPEH Debris	Scrap	N/A	N/A	N/A	1	27	5	Scrap Bin	None	
F4D5F6-00093	BPEA	F4D5F6	8.76	3/25/2010	287457.40	3836262.40	Non-MPPEH Debris	Scrap	N/A	N/A	N/A	1	31	2	Scrap Bin	None	
F4D5F6-00119	BPEA	F4D5F6	5.95	3/25/2010	287457.40	3836258.40	SHD	Shared	Shared	N/A	N/A	0	0	0	Left in Place	None	Shared with F4D5F6-00066
F4D5H8-00001M	BPEA	F4D5H8		3/25/2010			MPPEH	Rocket	Rocket, 3.5-inch, Practice, M29 Series	None (empty)	M405	1	36	5	Consolidation Point	Demil	
F4D5H8-00002M	BPEA	F4D5H8		3/25/2010			MPPEH	Rocket	Rocket, 3.5-inch, Practice, M29 Series	None (empty)	M405	3	21	12	Consolidation Point	Demil	
F4D5H8-00004M	BPEA	F4D5H8		3/25/2010			MPPEH	Rocket	Rocket, 3.5-inch, Practice, M29 Series	None (empty)	M405	1	2	8	Consolidation Point	Demil	
F4D5H8-00005M	BPEA	F4D5H8		3/25/2010			MPPEH	Rocket	Rocket, 3.5-inch, Practice, M29 Series	None (empty)	M405	1	1	8	Consolidation Point	Demil	
F4D5H8-00007M	BPEA	F4D5H8		3/25/2010			MPPEH	Rocket	Rocket, 3.5-inch, Practice, M29 Series	None (empty)	Unfuzed	1	8	4	Consolidation Point	Demil	
F4D5H8-00008M	BPEA	F4D5H8		3/25/2010			MPPEH	Rocket	Rocket, 3.5-inch, Practice, M29 Series	None (empty)	M405	1	1	4	Consolidation Point	Demil	
F4D5H8-00009M	BPEA	F4D5H8		3/25/2010			MPPEH	Rocket	Rocket, 3.5-inch, Practice, M29 Series	None (empty)	M405	1	6	5	Consolidation Point	Demil	
F4D5H8-00010M	BPEA	F4D5H8		3/25/2010			MPPEH	Rocket	Rocket, 3.5-inch, Practice, M29 Series	None (empty)	Unfuzed	1	4	4	Consolidation Point	Demil	
F4D5H8-00006M	BPEA	F4D5H8		3/25/2010			Non-MPPEH Debris	Scrap	N/A	N/A	N/A	1	6	0.2	Scrap Bin	None	
F4D5H8-00011M	BPEA	F4D5H8		3/25/2010			MPPEH	Rocket	Rocket, 3.5-inch, Practice, M29 Series	None (empty)	Unfuzed	1	1	4	Consolidation Point	Demil	
F4D5H8-00013M	BPEA	F4D5H8		3/25/2010			MPPEH	Rocket	Rocket, 3.5-inch, Practice, M29 Series	None (empty)	Unfuzed	1	2	4	Consolidation Point	Demil	
F4D5H8-00012M	BPEA	F4D5H8		3/25/2010			Non-MPPEH Debris	Scrap	N/A	N/A	N/A	1	10	0.2	Scrap Bin	None	
F4D5H8-00149	BPEA	F4D5H8	51.58	3/25/2010	287589.10	3836377.40	MPPEH	Rocket	Rocket, 3.5-inch, Practice, M29 Series, Rocket Motor	None (empty)	Unfuzed	1	8	5	Consolidation Point	Demil	
F4D5H9-00054	BPEA	F4D5H9	154.95	3/25/2010	287585.40	3836412.60	Non-MPPEH Debris	Scrap	N/A	N/A	N/A	1	0	0.2	Scrap Bin	None	
F4D5I8-00004	BPEA	F4D5I8	258.43	3/25/2010	287602.40	3836389.80	MPPEH	Rocket	Rocket, 3.5-inch, Practice, M29 Series, Rocket Warhead	None (empty)	M405	2	24	8	Consolidation Point	Demil	
F4D5I8-00008	BPEA	F4D5I8	96.40	3/25/2010	287600.20	3836397.20	MPPEH	Rocket	Rocket, 3.5-inch, Practice, M29 Series, Rocket Motor	None (empty)	Unfuzed	1	10	5	Consolidation Point	Demil	
F4D5I8-00017	BPEA	F4D5I8	23.57	3/25/2010	287611.80	3836399.30	MPPEH	Rocket	Rocket, 3.5-inch, Practice, M29 Series	None (empty)	M405	1	8	0.55	Consolidation Point	Demil	
F4D5I8-00024	BPEA	F4D5I8	10.64	3/25/2010	287602.00	3836384.20	MPPEH	Rocket	Rocket, 3.5-inch, Practice, M29 Series, Rocket Warhead	None (empty)	M405	1	24	4	Consolidation Point	Demil	
F4D5I8-00028	BPEA	F4D5I8	5.28	3/25/2010	287603.80	3836384.40	MPPEH	Rocket	Rocket, 3.5-inch, Practice, M29 Series	None (empty)	M405	1	30	8	Consolidation Point	Demil	
F4D5I8-00014	BPEA	F4D5I8	25.78	3/25/2010	287614.60	3836398.80	Non-MPPEH Debris	Scrap	N/A	N/A	N/A	1	24	0.3	Scrap Bin	None	
F4D5I8-00031	BPEA	F4D5I8	4.12	3/25/2010	287610.40	3836394.60	Non-MPPEH Debris	Scrap	N/A	N/A	N/A	1	20	4	Scrap Bin	None	
F4D6J2-00001M	BPEA	F4D6J2		25-Mar-10			Non-MPPEH Debris	Scrap	N/A	N/A	N/A	1	4	0.2	Scrap Bin	None	
F4D6J2-00002M	BPEA	F4D6J2		25-Mar-10			Non-MPPEH Debris	Scrap	N/A	N/A	N/A	1	0	5	Scrap Bin	None	
F4D5E4-00032	BPEA	F4D5E4	6.70	3/30/2010	287412.10	3836179.40	Non-MPPEH Debris	Scrap	N/A	N/A	N/A	1	26	2	Scrap Bin	None	
F4D5E6-00003	BPEA	F4D5E6	2197.08	3/30/2010	287427.60	3836299.80	Non-MPPEH Debris	Scrap	N/A	N/A	N/A	1	39	4	Scrap Bin	None	
F4D5E6-00004	BPEA	F4D5E6	793.94	3/30/2010	287427.40	3836298.00	Non-MPPEH Debris	Scrap	N/A	N/A	N/A	1	32	9	Scrap Bin	None	
F4D5E6-00005	BPEA	F4D5E6	151.17	3/30/2010	287435.00	3836297.80	Non-MPPEH Debris	Scrap	N/A	N/A	N/A	1	29	11	Scrap Bin	None	
F4D5E6-00006	BPEA	F4D5E6	132.12	3/30/2010	287429.80	3836299.90	Non-MPPEH Debris	Scrap	N/A	N/A	N/A	1	28	6	Scrap Bin	None	
F4D5E6-00008	BPEA	F4D5E6	66.81	3/30/2010	287435.00	3836299.60	Non-MPPEH Debris	Scrap	N/A	N/A	N/A	1	30	12	Scrap Bin	None	
F4D5E6-00010	BPEA	F4D5E6	45.33	3/30/2010	287441.40	3836298.60	Non-MPPEH Debris	Scrap	N/A	N/A	N/A	1	26	2	Scrap Bin	None	
F4D5E6-00011	BPEA	F4D5E6	43.73	3/30/2010	287435.80	3836296.40	Non-MPPEH Debris	Scrap	N/A	N/A	N/A	1	31	10	Scrap Bin	None	
F4D5E6-00012	BPEA	F4D5E6	37.09	3/30/2010	287431.20	3836298.80	Non-MPPEH Debris	Scrap	N/A	N/A	N/A	1	19	3	Scrap Bin	None	
F4D5E6-00014	BPEA	F4D5E6	17.58	3/30/2010	287425.80	3836289.40	Non-MPPEH Debris	Scrap	N/A	N/A	N/A	1	27	6	Scrap Bin	None	
F4D5E6-00016	BPEA	F4D5E6	16.52	3/30/2010	287425.80	3836288.20	Non-MPPEH Debris	Scrap	N/A	N/A	N/A	1	29	9	Scrap Bin	None	
F4D5E6-00024	BPEA	F4D5E6	9.14	3/30/2010	287449.80	3836295.40	Non-MPPEH Debris	Scrap	N/A	N/A	N/A	1	39	6	Scrap Bin	None	
F4D5E6-00028	BPEA	F4D5E6	6.05	3/30/2010	287420.80	3836293.20	Non-MPPEH Debris	Scrap	N/A	N/A	N/A	1	39	3	Scrap Bin	None	
F4D5E6-00035	BPEA	F4D5E6	5.10	3/30/2010	287420.80	3836291.80	Non-MPPEH Debris	Scrap	N/A	N/A	N/A	1	39	31	Scrap Bin	None	
F4D5E6-00038	BPEA	F4D5E6	4.78	3/30/2010	287444.80	3836298.00	Non-MPPEH Debris	Scrap	N/A	N/A	N/A	1	34	2	Scrap Bin	None	
F4D5E6-00042	BPEA	F4D5E6	4.18	3/30/2010	287419.40	3836292.80	Non-MPPEH Debris	Scrap	N/A	N/A	N/A	1	28	3	Scrap Bin	None	
F4D5E7-00005	BPEA	F4D5E7	111.13	3/30/2010	287429.40	3836300.40	Non-MPPEH Debris	Scrap	N/A	N/A	N/A	1	31	7	Scrap Bin	None	
F4D5F6-00001	BPEA	F4D5F6	9261.93	3/30/2010	287487.20	3836289.00	Non-MPPEH Debris	Scrap	N/A	N/A	N/A	1	41	69	Scrap Bin	None	
F4D5F6-00002	BPEA	F4D5F6	2455.71	3/30/2010	287463.00	3836265.60	Non-MPPEH Debris	Scrap	N/A	N/A	N/A	1	42	52	Scrap Bin	None	
F4D5F6-00003	BPEA	F4D5F6	2362.94	3/30/2010	287475.70	3836292.10	Non-MPPEH Debris	Scrap	N/A	N/A	N/A	1	34	31	Scrap Bin	None	
F4D5F6-00007	BPEA	F4D5F6	1025.03	3/30/2010	287490.20	3836286.60	Non-MPPEH Debris	Scrap	N/A	N/A	N/A	1	25	16	Scrap Bin	None	
F4D5F6-00008	BPEA	F4D5F6	396.49	3/30/2010	287464.80	3836269.40	Non-MPPEH Debris	Scrap	N/A	N/A	N/A	1	26	6	Scrap Bin	None	
F4D5F6-00009	BPEA	F4D5F6	351.95	3/30/2010	287476.20	3836294.00	Non-MPPEH Debris	Scrap	N/A	N/A	N/A	1	47	9	Scrap Bin	None	
F4D5F6-00010	BPEA	F4D5F6	237.34	3/30/2010	287462.60	3836272.40	Non-MPPEH Debris	Scrap	N/A	N/A	N/A	1	19	1	Scrap Bin	None	
F4D5F6-00012	BPEA	F4D5F6	188.23	3/30/2010	287475.40	3836288.40	Non-MPPEH Debris	Scrap	N/A	N/A	N/A	1	30	4	Scrap Bin	None	
F4D5F6-00013	BPEA	F4D5F6	152.48	3/30/2010	287463.80	3836266.90	Non-MPPEH Debris	Scrap	N/A	N/A	N/A	1	31	3	Scrap Bin	None	
F4D5F6-00016	BPEA	F4D5F6	115.42	3/30/2010	287463.30	3836268.40	Non-MPPEH Debris	Scrap	N/A	N/A	N/A	1	46	14	Scrap Bin	None	
F4D5F6-00020	BPEA	F4D5F6	91.49	3/30/2010	287457.60	3836293.40	Non-MPPEH Debris	Scrap	N/A	N/A	N/A	1	27	6	Scrap Bin	None	
F4D5F6-00031	BPEA	F4D5F6	41.34	3/30/2010	287464.20	3836268.40	Non-MPPEH Debris	Scrap	N/A	N/A	N/A	1	41	1	Scrap Bin	None	
F4D5F6-00034	BPEA	F4D5F6	35.60	3/30/2010	287469.80	3836288.50	Non-MPPEH Debris	Scrap	N/A	N/A	N/A	1	40	71	Scrap Bin	None	
F4D5F6-00047	BPEA	F4D5F6	23.63	3/30/2010	287465.30	3836267.20	Non-MPPEH Debris	Scrap	N/A	N/A	N/A	1	27	2	Scrap Bin	None	
F4D5F6-00053	BPEA	F4D5F6	20.55	3/30/2010	287477.60	3836292.60	Non-MPPEH Debris	Scrap	N/A	N/A	N/A	1	29	8	Scrap Bin	None	
F4D5F6-00065	BPEA	F4D5F6	14.45	3/30/2010	287465.60	3836286.60	Non-MPPEH Debris	Scrap	N/A	N/A	N/A	1	40	6	Scrap Bin	None	
F4D5F6-00083	BPEA	F4D5F6	10.44	3/30/2010	287476.90	3836285.80	Non-MPPEH Debris	Scrap	N/A	N/A	N/A	1	40	1	Scrap Bin	None	
F4D5F6-00092	BPEA	F4D5F6	8.90	3/30/2010	287462.50	3836270.30	Non-MPPEH Debris	Scrap	N/A	N/A	N/A	1	26	3	Scrap Bin	None	
F4D5F6-00094	BPEA	F4D5F6	8.54	3/30/2010	287472.20	3836273.60	Non-MPPEH Debris	Scrap	N/A	N/A	N/A	1	48	14	Scrap Bin	None	
F4D5F6-00101	BPEA	F4D5F6	8.08	3/30/2010	287466.50	3836266.40	Non-MPPEH Debris	Scrap	N/A	N/A	N/A	1	26	4	Scrap Bin	None	
F4D5F6-00139	BPEA	F4D5F6	5.15	3/30/2010	287470.20	3836289.90	Non-MPPEH Debris	Scrap	N/A	N/A	N/A	1	27	3	Scrap Bin	None	
F4D5F6-00030	BPEA	F4D5F6	41.84	3/30/2010	287486.10	3836298.00	MPPEH	Rocket	Rocket, 3.5-inch, Practice, M29 Series	None (empty)	M405	1	14	4	Consolidation Point	Demil	
F4D5G6-00005	BPEA	F4D5G6	548.29	3/30/2010	287519.60	3836275.80	Non-MPPEH Debris	Scrap	N/A	N/A	N/A	1	31	1	Scrap Bin	None	

Anomaly Identification	Phase	Grid	Amplitude (millivolts)	Dig Date	Easting (UTM)	Northing (UTM)	Item Group	Item Class	Category	Filler	Fuze	Quantity	Depth (inch)	Weight (pound)	Action Taken	Demolition Required?	Item Comment
F4D5G6-00007	BPEA	F4D5G6	173.88	3/30/2010	287516.60	3836267.00	Non-MPPEH Debris	Scrap	N/A	N/A	N/A	1	47	13	Scrap Bin	None	
F4D5G6-00013	BPEA	F4D5G6	87.78	3/30/2010	287534.60	3836290.40	Non-MPPEH Debris	Scrap	N/A	N/A	N/A	1	39	3	Scrap Bin	None	
F4D5G6-00015	BPEA	F4D5G6	74.41	3/30/2010	287523.40	3836275.80	Non-MPPEH Debris	Scrap	N/A	N/A	N/A	1	43	4	Scrap Bin	None	
F4D5G6-00019	BPEA	F4D5G6	40.49	3/30/2010	287539.40	3836299.80	Non-MPPEH Debris	Scrap	N/A	N/A	N/A	1	39	3	Scrap Bin	None	
F4D5G6-00036	BPEA	F4D5G6	11.56	3/30/2010	287534.20	3836287.20	Non-MPPEH Debris	Scrap	N/A	N/A	N/A	1	39	3	Scrap Bin	None	
F4D5G6-00040	BPEA	F4D5G6	10.28	3/30/2010	287519.00	3836277.80	Non-MPPEH Debris	Scrap	N/A	N/A	N/A	1	10	6	Scrap Bin	None	
F4D5G6-00043	BPEA	F4D5G6	9.29	3/30/2010	287515.80	3836278.20	Non-MPPEH Debris	Scrap	N/A	N/A	N/A	1	39	6	Scrap Bin	None	
F4D5G6-00046	BPEA	F4D5G6	8.29	3/30/2010	287520.80	3836278.20	Non-MPPEH Debris	Scrap	N/A	N/A	N/A	1	10	6	Scrap Bin	None	
F4D5G6-00050	BPEA	F4D5G6	7.67	3/30/2010	287517.20	3836278.40	Non-MPPEH Debris	Scrap	N/A	N/A	N/A	1	10	6	Scrap Bin	None	
F4D5G6-00052	BPEA	F4D5G6	7.53	3/30/2010	287533.20	3836288.20	Non-MPPEH Debris	Scrap	N/A	N/A	N/A	1	29	1	Scrap Bin	None	
F4D5G6-00057	BPEA	F4D5G6	6.38	3/30/2010	287504.60	3836277.60	Non-MPPEH Debris	Scrap	N/A	N/A	N/A	1	31	3	Scrap Bin	None	
F4D5G6-00063	BPEA	F4D5G6	5.64	3/30/2010	287515.00	3836268.80	Non-MPPEH Debris	Scrap	N/A	N/A	N/A	1	32	32	Scrap Bin	None	
F4D5G6-00096	BPEA	F4D5G6	3.17	3/30/2010	287520.30	3836280.00	Non-MPPEH Debris	Scrap	N/A	N/A	N/A	1	10	6	Scrap Bin	None	
F4D5G6-00106	BPEA	F4D5G6	3.03	3/30/2010	287519.60	3836279.00	Non-MPPEH Debris	Scrap	N/A	N/A	N/A	1	10	1	Scrap Bin	None	
F4D5G7-00023	BPEA	F4D5G7	33.07	3/30/2010	287539.50	3836300.10	Non-MPPEH Debris	Scrap	N/A	N/A	N/A	1	37	4	Scrap Bin	None	
F4D5G7-00027	BPEA	F4D5G7	21.52	3/30/2010	287538.60	3836301.60	Non-MPPEH Debris	Scrap	N/A	N/A	N/A	1	31	3	Scrap Bin	None	
F4D5G7-00039	BPEA	F4D5G7	11.28	3/30/2010	287538.60	3836300.40	Non-MPPEH Debris	Scrap	N/A	N/A	N/A	1	46	1	Scrap Bin	None	
F4D5G7-00077	BPEA	F4D5G7	3.17	3/30/2010	287537.20	3836301.60	Non-MPPEH Debris	Scrap	N/A	N/A	N/A	1	41	1	Scrap Bin	None	
F4D6H1-00056	BPEA	F4D6H1	93.50	3/30/2010	287590.20	3836520.40	Non-MPPEH Debris	Scrap	N/A	N/A	N/A	1	10	4	Scrap Bin	None	
F4D6H1-00122	BPEA	F4D6H1	12.83	3/30/2010	287592.60	3836518.20	Non-MPPEH Debris	Scrap	N/A	N/A	N/A	1	10	2	Scrap Bin	None	
F4D6I2-00081	BPEA	F4D6I2	28.94	3/30/2010	287618.60	3836581.40	Non-MPPEH Debris	Scrap	N/A	N/A	N/A	1	8	0.5	Scrap Bin	None	
F4D6I2-00171	BPEA	F4D6I2	5.72	3/30/2010	287618.80	3836583.00	Non-MPPEH Debris	Scrap	N/A	N/A	N/A	1	10	0.2	Scrap Bin	None	
F4D6J4-00051	BPEA	F4D6J4	54.5	30-Mar-10	287663.30	3836674.70	Non-MPPEH Debris	Scrap	N/A	N/A	N/A	1	18	2	Scrap Bin	None	
F4D5F5-00001	BPEA	F4D5F5	1122.95	3/31/2010	287470.80	3836249.40	Non-MPPEH Debris	Scrap	N/A	N/A	N/A	1	24	4	Scrap Bin	None	
F4D5F5-00012	BPEA	F4D5F5	54.38	3/31/2010	287465.20	3836232.40	Non-MPPEH Debris	Scrap	N/A	N/A	N/A	1	30	3	Scrap Bin	None	
F4D5F5-00016	BPEA	F4D5F5	45.16	3/31/2010	287469.00	3836232.80	Non-MPPEH Debris	Scrap	N/A	N/A	N/A	1	29	4	Scrap Bin	None	
F4D5F5-00024	BPEA	F4D5F5	23.08	3/31/2010	287455.20	3836225.40	Non-MPPEH Debris	Scrap	N/A	N/A	N/A	1	28	5	Scrap Bin	None	
F4D5F5-00028	BPEA	F4D5F5	19.60	3/31/2010	287461.40	3836231.60	Non-MPPEH Debris	Scrap	N/A	N/A	N/A	1	34	4	Scrap Bin	None	
F4D5F6-00014	BPEA	F4D5F6	137.61	3/31/2010	287464.60	3836263.80	Non-MPPEH Debris	Scrap	N/A	N/A	N/A	1	48	250	Scrap Bin	None	
F4D5F6-00018	BPEA	F4D5F6	100.14	3/31/2010	287456.00	3836277.60	Non-MPPEH Debris	Scrap	N/A	N/A	N/A	1	47	13	Scrap Bin	None	
F4D5F6-00043	BPEA	F4D5F6	26.51	3/31/2010	287463.00	3836250.60	Non-MPPEH Debris	Scrap	N/A	N/A	N/A	1	0	0	Scrap Bin	None	
F4D5G5-00001	BPEA	F4D5G5	633.47	3/31/2010	287502.60	3836240.20	Non-MPPEH Debris	Scrap	N/A	N/A	N/A	1	0	20	Scrap Bin	None	
F4D5G5-00002	BPEA	F4D5G5	189.03	3/31/2010	287500.10	3836240.60	Non-MPPEH Debris	Scrap	N/A	N/A	N/A	1	3	0.1	Scrap Bin	None	
F4D5G5-00006	BPEA	F4D5G5	6.61	3/31/2010	287501.60	3836247.60	No Contact	No Contact	N / A	N / A	N / A	0	0	0	Left in Place	None	
F4D5G5-00007	BPEA	F4D5G5	3.92	3/31/2010	287506.80	3836246.60	No Contact	No Contact	N / A	N / A	N / A	0	0	0	Left in Place	None	
F4D5G5-00008	BPEA	F4D5G5	3.35	3/31/2010	287502.20	3836242.80	Non-MPPEH Debris	Scrap	N/A	N/A	N/A	1	2	0.1	Scrap Bin	None	
F4D5G6-00032	BPEA	F4D5G6	14.65	3/31/2010	287522.70	3836269.80	Non-MPPEH Debris	Scrap	N/A	N/A	N/A	1	48	31	Scrap Bin	None	
F4D5G6-00053	BPEA	F4D5G6	7.38	3/31/2010	287518.80	3836272.60	Non-MPPEH Debris	Scrap	N/A	N/A	N/A	1	25	10	Scrap Bin	None	
F4D5G7-00002	BPEA	F4D5G7	1974.61	3/31/2010	287540.00	3836317.60	Non-MPPEH Debris	Scrap	N/A	N/A	N/A	1	45	410	Scrap Bin	None	
F4D5G5-00003	BPEA	F4D5G5	105.86	3/31/2010	287509.00	3836249.80	MPPEH	Rocket	Rocket, 3.5-inch, Practice, M29 Series, Rocket Motor	None (empty)	Unfuzed	1	4	4	Consolidation Point	Demil	
F4D5G7-00004	BPEA	F4D5G7	341.43	3/31/2010	287539.80	3836313.20	Non-MPPEH Debris	Scrap	N/A	N/A	N/A	1	32	316	Scrap Bin	None	
F4D5G7-00008	BPEA	F4D5G7	173.22	3/31/2010	287538.40	3836333.20	Non-MPPEH Debris	Scrap	N/A	N/A	N/A	1	48	200	Scrap Bin	None	
F4D5G7-00010	BPEA	F4D5G7	139.00	3/31/2010	287540.60	3836323.20	Non-MPPEH Debris	Scrap	N/A	N/A	N/A	1	48	1500	Scrap Bin	None	
F4D5G7-00019	BPEA	F4D5G7	56.14	3/31/2010	287539.40	3836321.30	Non-MPPEH Debris	Scrap	N/A	N/A	N/A	1	48	400	Scrap Bin	None	
F4D5G7-00028	BPEA	F4D5G7	21.35	3/31/2010	287537.00	3836319.00	Non-MPPEH Debris	Scrap	N/A	N/A	N/A	1	31	160	Scrap Bin	None	
F4D5G7-00030	BPEA	F4D5G7	18.27	3/31/2010	287540.60	3836322.00	Non-MPPEH Debris	Scrap	N/A	N/A	N/A	1	48	390	Scrap Bin	None	
F4D5G7-00042	BPEA	F4D5G7	9.44	3/31/2010	287537.20	3836321.10	Non-MPPEH Debris	Scrap	N/A	N/A	N/A	1	36	110	Scrap Bin	None	
F4D5G7-00046	BPEA	F4D5G7	7.57	3/31/2010	287541.40	3836321.00	Non-MPPEH Debris	Scrap	N/A	N/A	N/A	1	48	110	Scrap Bin	None	
F4D5G7-00057	BPEA	F4D5G7	5.51	3/31/2010	287545.20	3836312.40	Non-MPPEH Debris	Scrap	N/A	N/A	N/A	1	42	8	Scrap Bin	None	
F4D6I3-00097	BPEA	F4D6I3	47.51	3/31/2010	287616.00	3836612.00	Non-MPPEH Debris	Scrap	N/A	N/A	N/A	1	6	0.1	Scrap Bin	None	
F4D6I4-00033	BPEA	F4D6I4	156.52	3/31/2010	287629.20	3836680.40	Non-MPPEH Debris	Scrap	N/A	N/A	N/A	1	2	30	Scrap Bin	None	
F4D6I4-00045	BPEA	F4D6I4	102.44	3/31/2010	287635.20	3836673.40	Non-MPPEH Debris	Scrap	N/A	N/A	N/A	1	36	20	Scrap Bin	None	
F4D6I4-00063	BPEA	F4D6I4	64.97	3/31/2010	287635.20	3836683.80	Non-MPPEH Debris	Scrap	N/A	N/A	N/A	1	35	20	Scrap Bin	None	
F4D6I4-00070	BPEA	F4D6I4	58.22	3/31/2010	287635.20	3836680.40	Non-MPPEH Debris	Scrap	N/A	N/A	N/A	1	36	400	Scrap Bin	None	
F4D6J1-00001M	BPEA	F4D6J1		31-Mar-10			Non-MPPEH Debris	Scrap	N/A	N/A	N/A	1	34	2	Scrap Bin	None	
F4D6J1-00002M	BPEA	F4D6J1		31-Mar-10			Non-MPPEH Debris	Scrap	N/A	N/A	N/A	1	36	3	Scrap Bin	None	
F4D6J1-00003M	BPEA	F4D6J1		31-Mar-10			Non-MPPEH Debris	Scrap	N/A	N/A	N/A	1	24	5	Scrap Bin	None	
F4D6J2-00003M	BPEA	F4D6J2		31-Mar-10			Non-MPPEH Debris	Scrap	N/A	N/A	N/A	1	38	6	Scrap Bin	None	
F4D6J2-00004M	BPEA	F4D6J2		31-Mar-10			Non-MPPEH Debris	Scrap	N/A	N/A	N/A	1	26	3	Scrap Bin	None	
F4D6J2-00005M	BPEA	F4D6J2		31-Mar-10			Non-MPPEH Debris	Scrap	N/A	N/A	N/A	1	22	5	Scrap Bin	None	
F4D6J3-00235	BPEA	F4D6J3	3.8	31-Mar-10	287692.40	3836639.60	No Contact	No Contact	N / A	N / A	N / A	0	0	0	Left in Place	None	
F4D6J4-00115	BPEA	F4D6J4	16.7	31-Mar-10	287657.20	3836674.60	Non-MPPEH Debris	Scrap	N/A	N/A	N/A	1	48	30	Scrap Bin	None	
F4E6A3-00224	BPEA	F4E6A3	403.27	31-Mar-10	287748.20	3836618.60	No Contact	No Contact	N / A	N / A	N / A	0	0	0	Left in Place	None	
F4E6A3-00225	BPEA	F4E6A3	389.33	31-Mar-10	287723.80	3836613.40	Non-MPPEH Debris	Scrap	N/A	N/A	N/A	1	15	2	Scrap Bin	None	
F4E6A3-00226	BPEA	F4E6A3	367.59	31-Mar-10	287724.60	3836610.60	Non-MPPEH Debris	Scrap	N/A	N/A	N/A	1	0	1550	Scrap Bin	None	
F4E6A3-00227	BPEA	F4E6A3	275.79	31-Mar-10	287747.60	3836620.60	No Contact	No Contact	N / A	N / A	N / A	0	0	0	Left in Place	None	
F4E6A3-00228	BPEA	F4E6A3	215.7	31-Mar-10	287745.20	3836619.60	No Contact	No Contact	N / A	N / A	N / A	0	0	0	Left in Place	None	
F4E6A3-00229	BPEA	F4E6A3	213.1	31-Mar-10	287727.40	3836611.80	SHD	Shared	Shared	N/A	N/A	0	0	0	Left in Place	None	Shared with F4E6A3-00226
F4E6A3-00230	BPEA	F4E6A3	101.94	31-Mar-10	287729.60	3836611.40	SHD	Shared	Shared	N/A	N/A	0	0	0	Left in Place	None	Shared with F4E6A3-00226
F4E6A3-00231	BPEA	F4E6A3	41.95	31-Mar-10	287744.10	3836621.20	No Contact	No Contact	N / A	N / A	N / A	0	0	0	Left in Place	None	
F4E6A3-00232	BPEA	F4E6A3	9.5	31-Mar-10	287721.40	3836612.00	Non-MPPEH Debris	Scrap	N/A	N/A	N/A	1	2	0.2	Scrap Bin	None	
F4E6A3-00233	BPEA	F4E6A3	7.75	31-Mar-10	287729.60	3836618.00	No Contact	No Contact	N / A	N / A	N / A	0	0	0	Left in Place	None	
F4E6A3-00234	BPEA	F4E6A3	6.56	31-Mar-10	287743.00	3836618.80	No Contact	No Contact	N / A	N / A	N / A	0	0	0	Left in Place	None	
F4E6A3-00235	BPEA	F4E6A3	5.84	31-Mar-10	287733.20	3836619.00	No Contact	No Contact	N / A	N / A	N / A	0	0	0	Left in Place	None	
F4E6A3-00236	BPEA	F4E6A3	5.21	31-Mar-10	287722.00	3836609.00	No Contact	No Contact	N / A	N / A	N / A	0	0	0	Left in Place	None	
F4E6A3-00237	BPEA	F4E6A3	4.14	31-Mar-10	287711.80	3836600.40	No Contact	No Contact	N / A	N / A	N / A	0	0	0	Left in Place	None	
F4E6A3-00238	BPEA	F4E6A3	3.03	31-Mar-10	287734.80	3836619.20	Non-MPPEH Debris	Scrap	N/A	N/A	N/A	1	2	0.2	Scrap Bin	None	
F4E6A3-00239	BPEA	F4E6A3	3	31-Mar-10	287719.10	3836608.40	Non-MPPEH Debris	Scrap	N/A	N/A	N/A	1	10	0.2	Scrap Bin	None	
F4E6A4-00138	BPEA	F4E6A4	16.25	31-Mar-10	287739.40	3836662.40	Non-MPPEH Debris	Scrap	N/A	N/A	N/A	1	12	0.5	Scrap Bin	None	
F4E6A4-00290	BPEA	F4E6A4	3.09	31-Mar-10	287735.70	3836659.50	Non-MPPEH Debris	Scrap	N/A	N/A	N/A	1	0	800	Scrap Bin	None	
F4E6A4-00292	BPEA	F4E6A4	3.08	31-Mar-10	287736.40	3836658.80	Non-MPPEH Debris	Scrap	N/A	N/A	N/A	1	0	250	Scrap Bin	None	
F4D5E4-00013	BPEA	F4D5E4	17.90	4/1/2010	287407.50	3836167.70	Non-MPPEH Debris	Scrap	N/A	N/A	N/A	1	26	4	Scrap Bin	None	
F4D5E6-00001	BPEA	F4D5E6	10088.02	4/1/2010	287408.40	3836299.90	Non-MPPEH Debris	Scrap	N/A	N/A	N/A	1	32	14	Scrap Bin	None	
F4D5E7-00006	BPEA	F4D5E7	103.95	4/1/2010	287412.60	3836346.60	Non-MPPEH Debris	Scrap	N/A	N/A	N/A	1	14	16	Scrap Bin	None	
F4D5E8-00071	BPEA	F4D5E8	4.95	4/1/2010	287409.20	3836354.00	Non-MPPEH Debris	Scrap	N/A	N/A	N/A	1	26	2	Scrap Bin	None	
F4D5F8-00073	BPEA	F4D5F8	11.27	4/1/2010	287484.20	3836354.80	Non-MPPEH Debris	Scrap	N/A	N/A	N/A	1	30	6	Scrap Bin	None	
F4D5F8-00108	BPEA	F4D5F8	5.39	4/1/2010	287485.40	3836354.80	Non-MPPEH Debris	Scrap	N/A	N/A	N/A	1	32	3	Scrap Bin	None	
F4D5F8-00110	BPEA	F4D5F8	5.17	4/1/2010	287477.60	3836356.10	Non-MPPEH Debris	Scrap	N/A	N/A	N/A	1	50	76	Scrap Bin	None	
F4D5F8-00130	BPEA	F4D5F8	4.22	4/1/2010	287487.00	3836355.00	Non-MPPEH Debris	Scrap	N/A	N/A	N/A	1	10	10	Scrap Bin	None	
F4D5F8-00131	BPEA	F4D5F8	4.21	4/1/2010	287485.80	3836355.80	Non-MPPEH Debris	Scrap	N/A	N/A	N/A	1	41	8	Scrap Bin	None	
F4D5F8-00151	BPEA	F4D5F8	3.72	4/1/2010	287487.10	3836356.00	Non-MPPEH Debris	Scrap	N/A	N/A	N/A	1	37	44	Scrap Bin	None	
F4D5F8-00170	BPEA	F4D5F8	3.22	4/1/2010	287475.20	3836357.60	Non-MPPEH Debris	Scrap	N/A	N/A	N/A	1	50	31	Scrap Bin	None	
F4D5G5-00004	BPEA	F4D5G5	43.46	4/1/2010	287503.80	3836247.40	Non-MPPEH Debris	Scrap	N/A	N/A	N/A	1	29	4	Scrap Bin	None	
F4D5G5-00005	BPEA	F4D5G5	36.19	4/1/2010	287505.40	3836249.20	Non-MPPEH Debris	Scrap	N/A	N/A	N/A	1	39	6	Scrap Bin	None	
F4D5G7-00005	BPEA	F4D5G7	337.86	4/1/2010	287535.60	3836325.80	Non-MPPEH Debris	Scrap	N/A	N/A	N/A	1	41	13	Scrap Bin	None	
F4D5G7-00014	BPEA	F4D5G7	113.36	4/1/2010	287538.60	3836324.00	Non-MPPEH Debris	Scrap	N/A	N/A	N/A	1	33	7	Scrap Bin	None	
F4D6I4-00001	BPEA	F4D6I4	7638.70	4/1/2010	287616.80	3836671.20	Non-MPPEH Debris	Scrap	N/A	N/A	N/A	1	20	10	Scrap Bin	None	
F4D6I4-00002	BPEA	F4D6I4	6739.32	4/1/2010	287620.20	3836660.80	Non-MPPEH Debris	Scrap	N/A	N/A	N/A	1	0	200	Scrap Bin	None	

Anomaly Identification	Phase	Grid	Amplitude (millivolts)	Dig Date	Easting (UTM)	Northing (UTM)	Item Group	Item Class	Category	Filler	Fuze	Quantity	Depth (inch)	Weight (pound)	Action Taken	Demolition Required?	Item Comment
F4D6I4-00010	BPEA	F4D6I4	609.90	4/1/2010	287619.40	3836658.20	Non-MPPEH Debris	Scrap	N/A	N/A	N/A	1	36	400	Scrap Bin	None	
F4D6I4-00013	BPEA	F4D6I4	443.75	4/1/2010	287613.90	3836671.80	Non-MPPEH Debris	Scrap	N/A	N/A	N/A	1	25	15	Scrap Bin	None	
F4D6I4-00020	BPEA	F4D6I4	276.25	4/1/2010	287610.20	3836674.80	Non-MPPEH Debris	Scrap	N/A	N/A	N/A	1	30	15	Scrap Bin	None	
F4D6I4-00043	BPEA	F4D6I4	129.21	4/1/2010	287612.00	3836673.00	Non-MPPEH Debris	Scrap	N/A	N/A	N/A	1	30	5	Scrap Bin	None	
F4D6I4-00053	BPEA	F4D6I4	83.08	4/1/2010	287633.80	3836671.80	Non-MPPEH Debris	Scrap	N/A	N/A	N/A	1	48	200	Scrap Bin	None	
F4D6I4-00059	BPEA	F4D6I4	71.24	4/1/2010	287611.40	3836674.00	Non-MPPEH Debris	Scrap	N/A	N/A	N/A	1	36	2	Scrap Bin	None	
F4D6I4-00069	BPEA	F4D6I4	61.42	4/1/2010	287612.00	3836664.80	Non-MPPEH Debris	Scrap	N/A	N/A	N/A	1	35	2	Scrap Bin	None	
F4D6I4-00105	BPEA	F4D6I4	25.21	4/1/2010	287617.40	3836667.00	Non-MPPEH Debris	Scrap	N/A	N/A	N/A	1	20	0.5	Scrap Bin	None	
F4D6I4-00118	BPEA	F4D6I4	18.37	4/1/2010	287617.80	3836659.60	Non-MPPEH Debris	Scrap	N/A	N/A	N/A	1	15	0.5	Scrap Bin	None	
F4D6I4-00131	BPEA	F4D6I4	15.43	4/1/2010	287617.20	3836661.40	Non-MPPEH Debris	Scrap	N/A	N/A	N/A	1	15	0.5	Scrap Bin	None	
F4D6I4-00202	BPEA	F4D6I4	6.20	4/1/2010	287618.70	3836667.00	Non-MPPEH Debris	Scrap	N/A	N/A	N/A	1	18	0.5	Scrap Bin	None	
F4D6J3-00066	BPEA	F4D6J3	36.4	01-Apr-10	287653.80	3836604.80	Non-MPPEH Debris	Scrap	N/A	N/A	N/A	1	25	0.5	Scrap Bin	None	
F4D5E8-00012	BPEA	F4D5E8	54.44	4/5/2010	287437.40	3836365.90	Non-MPPEH Debris	Scrap	N/A	N/A	N/A	1	25	5	Scrap Bin	None	
F4D5F6-00064	BPEA	F4D5F6	14.50	4/5/2010	287477.60	3836287.10	Non-MPPEH Debris	Scrap	N/A	N/A	N/A	1	28	1	Scrap Bin	None	
F4D5F8-00016	BPEA	F4D5F8	149.56	4/5/2010	287498.00	3836392.40	Non-MPPEH Debris	Scrap	N/A	N/A	N/A	1	35	5	Scrap Bin	None	
F4D5F8-00042	BPEA	F4D5F8	30.43	4/5/2010	287483.60	3836371.80	Non-MPPEH Debris	Scrap	N/A	N/A	N/A	1	42	12	Scrap Bin	None	
F4D5G7-00007	BPEA	F4D5G7	224.74	4/5/2010	287540.90	3836327.40	Non-MPPEH Debris	Scrap	N/A	N/A	N/A	1	40	2	Scrap Bin	None	
F4D5G7-00034	BPEA	F4D5G7	13.62	4/5/2010	287542.20	3836346.20	MPPEH	Rocket	Rocket, 3.5-inch, Practice, M29 Series, Rocket Motor	None (empty)	M405	1	23	4	Consolidation Point	Demil	
F4D5G8-00099	BPEA	F4D5G8	36.22	4/5/2010	287541.80	3836369.20	MPPEH	Rocket	Rocket, 3.5-inch, Practice, M29 Series	None (empty)	Unfuzed	1	24	7	Consolidation Point	Demil	
F4D5G8-00148	BPEA	F4D5G8	8.52	4/5/2010	287539.60	3836360.00	MPPEH	Rocket	Rocket, 3.5-inch, Practice, M29 Series	None (empty)	M405	1	36	8	Consolidation Point	Demil	
F4D5G8-00152	BPEA	F4D5G8	6.75	4/5/2010	287535.80	3836369.60	MPPEH	Rocket	Rocket, 3.5-inch, Practice, M29 Series	None (empty)	M405	1	36	8	Consolidation Point	Demil	
F4D5G8-00182	BPEA	F4D5G8	3.76	4/5/2010	287517.80	3836370.00	Non-MPPEH Debris	Scrap	N/A	N/A	N/A	1	39	14	Scrap Bin	None	
F4D5H7-00014	BPEA	F4D5H7	29.46	4/5/2010	287553.20	3836337.00	Non-MPPEH Debris	Scrap	N/A	N/A	N/A	1	33	10	Scrap Bin	None	
F4D5H7-00017	BPEA	F4D5H7	17.74	4/5/2010	287564.80	3836348.40	Non-MPPEH Debris	Scrap	N/A	N/A	N/A	1	33	10	Scrap Bin	None	
F4D5H8-00140	BPEA	F4D5H8	58.35	4/5/2010	287563.60	3836357.50	MPPEH	Rocket	Rocket, 3.5-inch, Practice, M29 Series	None (empty)	M405	1	36	8	Consolidation Point	Demil	
F4D5H8-00146	BPEA	F4D5H8	52.94	4/5/2010	287569.60	3836375.30	SHD	Shared	Shared	N/A	N/A	0	0	0	Left in Place	None	Shared with F4D5H8-00257
F4D5H8-00167	BPEA	F4D5H8	35.50	4/5/2010	287561.20	3836358.20	MPPEH	Rocket	Rocket, 3.5-inch, Practice, M29 Series	None (empty)	M405	1	36	4	Consolidation Point	Demil	
F4D5H8-00194	BPEA	F4D5H8	19.30	4/5/2010	287562.80	3836352.60	MPPEH	Rocket	Rocket, 3.5-inch, Practice, M29 Series	None (empty)	M405	1	24	4	Consolidation Point	Demil	
F4D5H8-00206	BPEA	F4D5H8	14.14	4/5/2010	287570.80	3836356.60	MPPEH	Rocket	Rocket, 3.5-inch, Practice, M29 Series	None (empty)	M405	1	44	4	Consolidation Point	Demil	
F4D5H8-00212	BPEA	F4D5H8	12.22	4/5/2010	287570.60	3836362.30	MPPEH	Rocket	Rocket, 2.36-inch, HEAT, M6 series	None (empty)	Unfuzed	2	27	8	Consolidation Point	Demil	
F4D5H8-00214	BPEA	F4D5H8	11.49	4/5/2010	287572.10	3836364.30	MPPEH	Rocket	Rocket, 3.5-inch, Practice, M29 Series	None (empty)	M405	2	38	8	Consolidation Point	Demil	
F4D5H8-00253	BPEA	F4D5H8	3.98	4/5/2010	287550.00	3836352.50	MPPEH	Rocket	Rocket, 3.5-inch, Practice, M29 Series	None (empty)	Unfuzed	1	24	4	Consolidation Point	Demil	
F4D5H8-00257	BPEA	F4D5H8	3.62	4/5/2010	287570.00	3836369.20	MPPEH	Rocket	Rocket, 2.36-inch, Practice, M7 series	None (empty)	Unfuzed	1	40	4	Consolidation Point	Demil	
F4D5H8-00209	BPEA	F4D5H8	13.36	4/5/2010	287556.60	3836383.40	SHD	Shared	Shared	N/A	N/A	0	0	0	Left in Place	None	Shared with F4D5H8-00206
F4D6I4-00003	BPEA	F4D6I4	5742.98	4/5/2010	287621.00	3836659.60	Non-MPPEH Debris	Scrap	N/A	N/A	N/A	1	35	150	Scrap Bin	None	
F4D6I4-00004	BPEA	F4D6I4	3129.92	4/5/2010	287612.40	3836677.40	Non-MPPEH Debris	Scrap	N/A	N/A	N/A	1	38	800	Scrap Bin	None	
F4D6I4-00022	BPEA	F4D6I4	251.99	4/5/2010	287632.20	3836669.60	Non-MPPEH Debris	Scrap	N/A	N/A	N/A	1	28	40	Scrap Bin	None	
F4D6I4-00023	BPEA	F4D6I4	241.23	4/5/2010	287624.60	3836657.00	Non-MPPEH Debris	Scrap	N/A	N/A	N/A	1	18	200	Scrap Bin	None	
F4D6I4-00027	BPEA	F4D6I4	194.01	4/5/2010	287622.40	3836663.40	Non-MPPEH Debris	Scrap	N/A	N/A	N/A	1	12	4	Scrap Bin	None	
F4D6I4-00036	BPEA	F4D6I4	142.87	4/5/2010	287623.00	3836656.40	Non-MPPEH Debris	Scrap	N/A	N/A	N/A	1	12	150	Scrap Bin	None	
F4D6I4-00051	BPEA	F4D6I4	84.08	4/5/2010	287630.20	3836668.20	Non-MPPEH Debris	Scrap	N/A	N/A	N/A	1	0	50	Scrap Bin	None	
F4D6I4-00055	BPEA	F4D6I4	78.76	4/5/2010	287613.80	3836677.00	Non-MPPEH Debris	Scrap	N/A	N/A	N/A	1	0	300	Scrap Bin	None	
F4D6I4-00056	BPEA	F4D6I4	76.93	4/5/2010	287627.40	3836668.40	SHD	Shared	Shared	N/A	N/A	0	0	0	Left in Place	None	Shared with F4D6I4-00153
F4D6I4-00064	BPEA	F4D6I4	64.87	4/5/2010	287607.60	3836677.00	Non-MPPEH Debris	Scrap	N/A	N/A	N/A	1	35	5	Scrap Bin	None	
F4D6I4-00072	BPEA	F4D6I4	52.91	4/5/2010	287615.80	3836679.00	Non-MPPEH Debris	Scrap	N/A	N/A	N/A	1	48	2	Scrap Bin	None	
F4D6I4-00084	BPEA	F4D6I4	40.95	4/5/2010	287611.40	3836678.60	Non-MPPEH Debris	Scrap	N/A	N/A	N/A	1	30	5	Scrap Bin	None	
F4D6I4-00093	BPEA	F4D6I4	34.95	4/5/2010	287621.00	3836662.00	Non-MPPEH Debris	Scrap	N/A	N/A	N/A	1	12	2	Scrap Bin	None	
F4D6I4-00095	BPEA	F4D6I4	32.46	4/5/2010	287608.20	3836678.00	Non-MPPEH Debris	Scrap	N/A	N/A	N/A	1	40	6	Scrap Bin	None	
F4D6I4-00123	BPEA	F4D6I4	16.66	4/5/2010	287626.60	3836659.00	Non-MPPEH Debris	Scrap	N/A	N/A	N/A	1	24	10	Scrap Bin	None	
F4D6I4-00127	BPEA	F4D6I4	15.81	4/5/2010	287626.60	3836676.40	No Contact	No Contact	N / A	N / A	N / A	0	0	0	Left in Place	None	
F4D6I4-00129	BPEA	F4D6I4	15.69	4/5/2010	287618.80	3836664.00	Non-MPPEH Debris	Scrap	N/A	N/A	N/A	1	15	2	Scrap Bin	None	
F4D6I4-00143	BPEA	F4D6I4	12.49	4/5/2010	287626.20	3836665.40	Non-MPPEH Debris	Scrap	N/A	N/A	N/A	1	30	90	Scrap Bin	None	
F4D6I4-00147	BPEA	F4D6I4	12.17	4/5/2010	287625.80	3836660.30	SHD	Shared	Shared	N/A	N/A	0	0	0	Left in Place	None	Shared with F4D6I4-00123
F4D6I4-00153	BPEA	F4D6I4	11.57	4/5/2010	287630.80	3836665.80	Non-MPPEH Debris	Scrap	N/A	N/A	N/A	1	20	10	Scrap Bin	None	
F4D6I4-00160	BPEA	F4D6I4	10.60	4/5/2010	287617.20	3836678.20	No Contact	No Contact	N / A	N / A	N / A	0	0	0	Left in Place	None	
F4D6I4-00176	BPEA	F4D6I4	8.93	4/5/2010	287614.50	3836675.90	Non-MPPEH Debris	Scrap	N/A	N/A	N/A	1	0	400	Scrap Bin	None	
F4D6I4-00178	BPEA	F4D6I4	8.64	4/5/2010	287627.80	3836665.80	Non-MPPEH Debris	Scrap	N/A	N/A	N/A	1	36	100	Scrap Bin	None	
F4D6I4-00196	BPEA	F4D6I4	6.67	4/5/2010	287620.20	3836674.00	No Contact	No Contact	N / A	N / A	N / A	0	0	0	Left in Place	None	
F4D6I4-00199	BPEA	F4D6I4	6.45	4/5/2010	287614.30	3836675.20	Non-MPPEH Debris	Scrap	N/A	N/A	N/A	1	0	250	Scrap Bin	None	
F4D6I4-00208	BPEA	F4D6I4	5.90	4/5/2010	287629.80	3836655.60	Non-MPPEH Debris	Scrap	N/A	N/A	N/A	1	15	40	Scrap Bin	None	
F4D6I4-00234	BPEA	F4D6I4	4.37	4/5/2010	287642.00	3836674.60	SHD	Shared	Shared	N/A	N/A	0	0	0	Left in Place	None	Shared with F4D6I4-00153
F4D6I4-00259	BPEA	F4D6I4	3.02	4/5/2010	287624.80	3836665.40	Non-MPPEH Debris	Scrap	N/A	N/A	N/A	1	36	100	Scrap Bin	None	
F4D5E8-00002	BPEA	F4D5E8	244.19	4/6/2010	287424.60	3836356.60	Non-MPPEH Debris	Scrap	N/A	N/A	N/A	1	31	6	Scrap Bin	None	
F4D5E8-00003	BPEA	F4D5E8	235.10	4/6/2010	287408.40	3836383.20	Non-MPPEH Debris	Scrap	N/A	N/A	N/A	1	36	9	Scrap Bin	None	
F4D5E8-00025	BPEA	F4D5E8	21.32	4/6/2010	287429.20	3836359.40	Non-MPPEH Debris	Scrap	N/A	N/A	N/A	1	29	5	Scrap Bin	None	
F4D5E8-00027	BPEA	F4D5E8	20.12	4/6/2010	287407.60	3836356.00	Non-MPPEH Debris	Scrap	N/A	N/A	N/A	1	44	6	Scrap Bin	None	
F4D5E8-00028	BPEA	F4D5E8	19.95	4/6/2010	287423.50	3836381.10	Non-MPPEH Debris	Scrap	N/A	N/A	N/A	1	25	3	Scrap Bin	None	
F4D5E8-00038	BPEA	F4D5E8	15.42	4/6/2010	287425.50	3836380.20	Non-MPPEH Debris	Scrap	N/A	N/A	N/A	2	41	299	Scrap Bin	None	
F4D5E8-00054	BPEA	F4D5E8	7.74	4/6/2010	287427.60	3836359.60	Non-MPPEH Debris	Scrap	N/A	N/A	N/A	1	25	1	Scrap Bin	None	
F4D5E8-00056	BPEA	F4D5E8	7.31	4/6/2010	287426.20	3836358.60	Non-MPPEH Debris	Scrap	N/A	N/A	N/A	1	29	3	Scrap Bin	None	
F4D5E8-00057	BPEA	F4D5E8	7.23	4/6/2010	287416.20	3836353.20	Non-MPPEH Debris	Scrap	N/A	N/A	N/A	1	48	44	Scrap Bin	None	
F4D5E8-00076	BPEA	F4D5E8	4.58	4/6/2010	287435.60	3836381.80	Non-MPPEH Debris	Scrap	N/A	N/A	N/A	1	29	31	Scrap Bin	None	
F4D5F8-00001	BPEA	F4D5F8	9518.41	4/6/2010	287468.60	3836363.80	Non-MPPEH Debris	Scrap	N/A	N/A	N/A	1	42	17	Scrap Bin	None	
F4D5F8-00003	BPEA	F4D5F8	2620.44	4/6/2010	287467.20	3836363.20	Non-MPPEH Debris	Scrap	N/A	N/A	N/A	1	47	16	Scrap Bin	None	
F4D5F8-00025	BPEA	F4D5F8	83.04	4/6/2010	287494.60	3836362.60	Non-MPPEH Debris	Scrap	N/A	N/A	N/A	1	38	14	Scrap Bin	None	
F4D5F8-00133	BPEA	F4D5F8	4.18	4/6/2010	287480.60	3836360.00	Non-MPPEH Debris	Scrap	N/A	N/A	N/A	1	37	1	Scrap Bin	None	
F4D5F9-00001	BPEA	F4D5F9	8342.92	4/6/2010	287459.60	3836424.20	Non-MPPEH Debris	Scrap	N/A	N/A	N/A	1	42	111	Scrap Bin	None	
F4D5G5-00001	BPEA	F4D5G5	633.47	4/6/2010	287502.60	3836240.20	Non-MPPEH Debris	Scrap	N/A	N/A	N/A	1	44	16	Scrap Bin	None	
F4D5G8-00115	BPEA	F4D5G8	22.23	4/6/2010	287535.60	3836393.80	MPPEH	Rocket	Rocket, 3.5-inch, Practice, M29 Series	None (empty)	Unfuzed	1	30	8	Consolidation Point	Demil	
F4D5H7-00007	BPEA	F4D5H7	104.63	4/6/2010	287575.20	3836346.60	MPPEH	Rocket	Rocket, 3.5-inch, HEAT, M28 Series	None (empty)	M405	1	25	4	Consolidation Point	Demil	
F4D5H8-00003	BPEA	F4D5H8	1084.13	4/6/2010	287599.80	3836382.80	SHD	Shared	Shared	N/A	N/A	0	0	0	Left in Place	None	Shared with F4D5I8-00001
F4D5H8-00018	BPEA	F4D5H8	464.51	4/6/2010	287559.60	3836378.60	MPPEH	Rocket	Rocket, 3.5-inch, Practice, M29 Series	None (empty)	M405	3	27	27	Consolidation Point	Demil	
F4D5H8-00092	BPEA	F4D5H8	127.61	4/6/2010	287586.20	3836374.80	MPPEH	Rocket	Rocket, 3.5-inch, Practice, M29 Series	None (empty)	M405	1	32	8	Consolidation Point	Demil	
F4D5H8-00149	BPEA	F4D5H8	51.58	4/6/2010	287589.10	3836377.40	MPPEH	Rocket	Rocket, 3.5-inch, Practice, M29 Series	None (empty)	M405	1	24	4	Consolidation Point	Demil	
F4D5H8-00169	BPEA	F4D5H8	34.84	4/6/2010	287575.60	3836375.70	MPPEH	Rocket	Rocket, 3.5-inch, Practice, M29 Series	None (empty)	M405	1	24	4	Consolidation Point	Demil	
F4D5H8-00178	BPEA	F4D5H8	24.43	4/6/2010	287599.90	3836386.20	MPPEH	Rocket	Rocket, 3.5-inch, Practice, M29 Series	None (empty)	M405	1	24	8	Consolidation Point	Demil	
F4D5H8-00186	BPEA	F4D5H8	22.13	4/6/2010	287572.50	3836371.30	MPPEH	Rocket	Rocket, 3.5-inch, Practice, M29 Series	None (empty)	M405	1	27	8	Consolidation Point	Demil	
F4D5H8-00194	BPEA	F4D5H8	19.30	4/6/2010	287562.80	3836352.60	MPPEH	Rocket	Rocket, 3.5-inch, HEAT, M28 Series	None (empty)	Unfuzed	1	2	0	Consolidation Point	Demil	
F4D5H8-00207	BPEA	F4D5H8	13.91	4/6/2010	287564.40	3836369.90	MPPEH	Rocket	Rocket, 3.5-inch, Practice, M29 Series	None (empty)	M405	1	34	4	Consolidation Point	Demil	
F4D5H8-00211	BPEA	F4D5H8	12.67	4/6/2010	287576.30	3836371.80	MPPEH	Rocket	Rocket, 3.5-inch, Practice, M29 Series	None (empty)	M405	1	36	4	Consolidation Point	Demil	
F4D5I8-00010	BPEA	F4D5I8	56.39	4/6/2010	287603.80	3836389.60	MPPEH	Rocket	Rocket, 3.5-inch, HEAT, M28 Series	None (empty)	M405	1	24	8	Consolidation Point	Demil	
F4D5I8-00019	BPEA	F4D5I8	21.82	4/6/2010	287601.20	3836387.40	MPPEH	Rocket	Rocket, 3.5-inch, HEAT, M28 Series	None (empty)	M405	1	41	4	Consolidation Point	Demil	
F4D5I8-00022	BPEA	F4D5I8	13.51	4/6/2010	287602.10	3836382.20	MPPEH	Rocket	Rocket, 3.5-inch, Practice, M29 Series	None (empty)	M405	1	25	4	Consolidation Point	Demil	
F4D5I8-00001	BPEA	F4D5I8	1596.35	4/6/2010	287600.30	3836382.80	Non-MPPEH Debris	Scrap	N/A	N/A	N/A	1	28	30	Scrap Bin	None	
F4D5I8-00012	BPEA	F4D5I8	34.23	4/6/2010	287604.10	3836387.70	Non-MPPEH Debris	Scrap	N/A	N/A	N/A	1	27	10	Scrap Bin	None	
F4D6I3-00004	BPEA	F4D6I3	3710.71	4/6/2010	287603.80	3836644.00	Non-MPPEH Debris	Scrap	N/A	N/A	N/A	1	0	40	Scrap Bin	None	
F4D6I3-00005	BPEA	F4D6I3	3468.15	4/6/2010	287610.40	3836612.00	Non-MPPEH Debris	Scrap	N/A	N/A	N/A	3	30	50	Scrap Bin	None	
F4D6I3-00008	BPEA	F4D6I3	3087.08	4/6/2010	287613.40	3836607.20	Non-MPPEH Debris	Scrap	N/A	N/A	N/A	1	20	50	Scrap Bin	None	

Anomaly Identification	Phase	Grid	Amplitude (millivolts)	Dig Date	Easting (UTM)	Northing (UTM)	Item Group	Item Class	Category	Filler	Fuze	Quantity	Depth (inch)	Weight (pound)	Action Taken	Demolition Required?	Item Comment
F4D6I3-00014	BPEA	F4D6I3	1857.01	4/6/2010	287618.80	3836645.00	Non-MPPEH Debris	Scrap	N/A	N/A	N/A	2	20	50	Scrap Bin	None	
F4D6I3-00015	BPEA	F4D6I3	1770.70	4/6/2010	287614.80	3836606.40	Non-MPPEH Debris	Scrap	N/A	N/A	N/A	1	10	200	Scrap Bin	None	
F4D6I3-00020	BPEA	F4D6I3	1069.68	4/6/2010	287610.60	3836608.40	Non-MPPEH Debris	Scrap	N/A	N/A	N/A	1	25	80	Scrap Bin	None	
F4D6I3-00025	BPEA	F4D6I3	769.20	4/6/2010	287602.80	3836644.20	Non-MPPEH Debris	Scrap	N/A	N/A	N/A	1	0	40	Scrap Bin	None	
F4D6I3-00026	BPEA	F4D6I3	700.36	4/6/2010	287608.80	3836633.00	No Contact	No Contact	N / A	N / A	N / A	0	0	0	Left in Place	None	
F4D6I3-00027	BPEA	F4D6I3	654.32	4/6/2010	287617.80	3836608.00	Non-MPPEH Debris	Scrap	N/A	N/A	N/A	1	0	15	Scrap Bin	None	
F4D6I3-00029	BPEA	F4D6I3	594.51	4/6/2010	287632.80	3836649.40	Non-MPPEH Debris	Scrap	N/A	N/A	N/A	2	5	300	Scrap Bin	None	
F4D6I3-00034	BPEA	F4D6I3	407.56	4/6/2010	287629.20	3836649.00	Non-MPPEH Debris	Scrap	N/A	N/A	N/A	1	16	20	Scrap Bin	None	
F4D6I3-00035	BPEA	F4D6I3	368.66	4/6/2010	287613.40	3836626.80	Non-MPPEH Debris	Scrap	N/A	N/A	N/A	1	0	1000	Scrap Bin	None	
F4D6I3-00041	BPEA	F4D6I3	256.85	4/6/2010	287615.20	3836608.00	Non-MPPEH Debris	Scrap	N/A	N/A	N/A	1	25	30	Scrap Bin	None	
F4D6I3-00045	BPEA	F4D6I3	232.56	4/6/2010	287635.80	3836648.80	Non-MPPEH Debris	Scrap	N/A	N/A	N/A	1	15	40	Scrap Bin	None	
F4D6I3-00046	BPEA	F4D6I3	232.05	4/6/2010	287611.40	3836645.00	Non-MPPEH Debris	Scrap	N/A	N/A	N/A	1	39	80	Scrap Bin	None	
F4D6I3-00047	BPEA	F4D6I3	230.63	4/6/2010	287603.80	3836640.60	Non-MPPEH Debris	Scrap	N/A	N/A	N/A	3	25	5	Scrap Bin	None	
F4D6I3-00049	BPEA	F4D6I3	207.10	4/6/2010	287612.80	3836645.00	Non-MPPEH Debris	Scrap	N/A	N/A	N/A	1	36	70	Scrap Bin	None	
F4D6I3-00059	BPEA	F4D6I3	143.36	4/6/2010	287611.20	3836604.60	Non-MPPEH Debris	Nail	N/A	N/A	N/A	20	30	0.5	Scrap Bin	None	
F4D6I3-00061	BPEA	F4D6I3	137.81	4/6/2010	287621.40	3836609.90	Non-MPPEH Debris	Scrap	N/A	N/A	N/A	1	26	5	Scrap Bin	None	
F4D6I3-00065	BPEA	F4D6I3	126.38	4/6/2010	287601.80	3836642.20	Non-MPPEH Debris	Scrap	N/A	N/A	N/A	1	0	10	Scrap Bin	None	
F4D6I3-00072	BPEA	F4D6I3	101.92	4/6/2010	287626.80	3836647.00	Non-MPPEH Debris	Scrap	N/A	N/A	N/A	1	36	5	Scrap Bin	None	
F4D6I3-00096	BPEA	F4D6I3	49.33	4/6/2010	287612.60	3836601.40	Non-MPPEH Debris	Scrap	N/A	N/A	N/A	1	28	2	Scrap Bin	None	
F4D6I3-00097	BPEA	F4D6I3	47.51	4/6/2010	287616.00	3836612.00	Non-MPPEH Debris	Scrap	N/A	N/A	N/A	1	30	4	Scrap Bin	None	
F4D6I3-00108	BPEA	F4D6I3	40.37	4/6/2010	287611.20	3836626.40	Non-MPPEH Debris	Scrap	N/A	N/A	N/A	1	18	55	Scrap Bin	None	
F4D6I3-00108	BPEA	F4D6I3	40.37	4/6/2010	287611.20	3836626.40	Non-MPPEH Debris	Scrap	N/A	N/A	N/A	1	18	55	Scrap Bin	None	
F4D6I3-00118	BPEA	F4D6I3	32.61	4/6/2010	287612.80	3836640.80	Non-MPPEH Debris	Scrap	N/A	N/A	N/A	1	25	30	Scrap Bin	None	
F4D6I3-00121	BPEA	F4D6I3	31.30	4/6/2010	287605.20	3836620.20	Non-MPPEH Debris	Scrap	N/A	N/A	N/A	1	25	0.5	Scrap Bin	None	
F4D6I3-00143	BPEA	F4D6I3	22.52	4/6/2010	287622.00	3836602.00	Non-MPPEH Debris	Scrap	N/A	N/A	N/A	1	18	5	Scrap Bin	None	
F4D6I3-00149	BPEA	F4D6I3	21.52	4/6/2010	287610.40	3836629.00	Non-MPPEH Debris	Scrap	N/A	N/A	N/A	1	20	50	Scrap Bin	None	
F4D6I3-00174	BPEA	F4D6I3	14.70	4/6/2010	287606.00	3836621.20	Non-MPPEH Debris	Scrap	N/A	N/A	N/A	1	28	0.5	Scrap Bin	None	
F4D6I3-00191	BPEA	F4D6I3	11.82	4/6/2010	287622.40	3836637.40	Non-MPPEH Debris	Scrap	N/A	N/A	N/A	1	30	3	Scrap Bin	None	
F4D6I3-00244	BPEA	F4D6I3	6.01	4/6/2010	287606.60	3836600.80	Non-MPPEH Debris	Scrap	N/A	N/A	N/A	1	25	5	Scrap Bin	None	
F4D6I3-00259	BPEA	F4D6I3	4.99	4/6/2010	287606.00	3836606.40	Non-MPPEH Debris	Scrap	N/A	N/A	N/A	1	40	5	Scrap Bin	None	
F4D6I3-00305	BPEA	F4D6I3	3.07	4/6/2010	287628.40	3836640.60	Non-MPPEH Debris	Scrap	N/A	N/A	N/A	1	35	20	Scrap Bin	None	
F4D6I4-00053	BPEA	F4D6I4	83.08	4/6/2010	287633.80	3836671.80	Non-MPPEH Debris	Scrap	N/A	N/A	N/A	1	48	7	Scrap Bin	None	
F4D6I4-00065	BPEA	F4D6I4	64.78	4/6/2010	287632.10	3836659.60	Non-MPPEH Debris	Scrap	N/A	N/A	N/A	1	0	10	Scrap Bin	None	
F4D6I4-00116	BPEA	F4D6I4	19.35	4/6/2010	287636.40	3836657.80	Non-MPPEH Debris	Scrap	N/A	N/A	N/A	1	30	5	Scrap Bin	None	
F4D6I4-00205	BPEA	F4D6I4	6.13	4/6/2010	287606.80	3836651.80	Non-MPPEH Debris	Scrap	N/A	N/A	N/A	2	30	1	Scrap Bin	None	
F4D5F0-00010	BPEA	F4D5F0	331.36	4/7/2010	287482.50	3836458.80	Non-MPPEH Debris	Scrap	N/A	N/A	N/A	1	40	8	Scrap Bin	None	
F4D5F0-00019	BPEA	F4D5F0	203.09	4/7/2010	287458.20	3836489.00	Non-MPPEH Debris	Scrap	N/A	N/A	N/A	1	43	7	Scrap Bin	None	
F4D5F0-00024	BPEA	F4D5F0	160.09	4/7/2010	287483.30	3836460.50	Non-MPPEH Debris	Scrap	N/A	N/A	N/A	1	35	5	Scrap Bin	None	
F4D5F9-00002	BPEA	F4D5F9	8184.22	4/7/2010	287471.60	3836442.40	Non-MPPEH Debris	Scrap	N/A	N/A	N/A	1	34	5	Scrap Bin	None	
F4D5F9-00003	BPEA	F4D5F9	2418.08	4/7/2010	287473.00	3836447.40	Non-MPPEH Debris	Scrap	N/A	N/A	N/A	1	28	4	Scrap Bin	None	
F4D5F9-00004	BPEA	F4D5F9	2415.40	4/7/2010	287471.10	3836447.70	Non-MPPEH Debris	Scrap	N/A	N/A	N/A	1	28	11	Scrap Bin	None	
F4D5F9-00008	BPEA	F4D5F9	1315.57	4/7/2010	287468.10	3836447.00	Non-MPPEH Debris	Scrap	N/A	N/A	N/A	1	40	3	Scrap Bin	None	
F4D5F9-00011	BPEA	F4D5F9	622.49	4/7/2010	287470.20	3836445.40	Non-MPPEH Debris	Scrap	N/A	N/A	N/A	1	44	6	Scrap Bin	None	
F4D5F9-00027	BPEA	F4D5F9	12.41	4/7/2010	287467.80	3836443.60	Non-MPPEH Debris	Scrap	N/A	N/A	N/A	1	37	9	Scrap Bin	None	
F4D5G0-00013	BPEA	F4D5G0	158.40	4/7/2010	287548.30	3836493.80	Non-MPPEH Debris	Scrap	N/A	N/A	N/A	1	36	6	Scrap Bin	None	
F4D5G0-00112	BPEA	F4D5G0	4.02	4/7/2010	287547.10	3836495.20	Non-MPPEH Debris	Scrap	N/A	N/A	N/A	1	27	4	Scrap Bin	None	
F4D5G0-00136	BPEA	F4D5G0	3.39	4/7/2010	287510.40	3836454.60	Non-MPPEH Debris	Scrap	N/A	N/A	N/A	1	45	4	Scrap Bin	None	
F4D5G9-00023	BPEA	F4D5G9	298.41	4/7/2010	287508.50	3836406.10	Non-MPPEH Debris	Scrap	N/A	N/A	N/A	1	36	9	Scrap Bin	None	
F4D5G9-00034	BPEA	F4D5G9	228.66	4/7/2010	287549.80	3836432.20	MPPEH	Rocket	Rocket, 3.5-inch, Practice, M29 Series, Rocket Warhead	None (empty)	Unfuzed	1	29	4	Consolidation Point	Demil	
F4D5G9-00096	BPEA	F4D5G9	35.78	4/7/2010	287522.40	3836443.00	Non-MPPEH Debris	Scrap	N/A	N/A	N/A	1	41	3	Scrap Bin	None	
F4D5G9-00097	BPEA	F4D5G9	33.55	4/7/2010	287515.60	3836445.00	MPPEH	Rocket	Rocket, 3.5-inch, HEAT, M28 Series	None (empty)	M405	2	47	12	Consolidation Point	Demil	
F4D5H0-00002	BPEA	F4D5H0	7515.75	4/7/2010	287560.40	3836492.40	Non-MPPEH Debris	Scrap	N/A	N/A	N/A	1	60	13	Scrap Bin	None	
F4D5H0-00022	BPEA	F4D5H0	301.65	4/7/2010	287599.40	3836450.80	Non-MPPEH Debris	Scrap	N/A	N/A	N/A	1	38	6	Scrap Bin	None	
F4D5H0-00083	BPEA	F4D5H0	36.41	4/7/2010	287556.80	3836483.20	Non-MPPEH Debris	Scrap	N/A	N/A	N/A	1	40	9	Scrap Bin	None	
F4D5H0-00084	BPEA	F4D5H0	34.36	4/7/2010	287588.00	3836482.00	Non-MPPEH Debris	Scrap	N/A	N/A	N/A	1	49	3	Scrap Bin	None	
F4D5H0-00085	BPEA	F4D5H0	32.62	4/7/2010	287554.40	3836484.40	Non-MPPEH Debris	Scrap	N/A	N/A	N/A	1	52	7	Scrap Bin	None	
F4D5H0-00098	BPEA	F4D5H0	20.62	4/7/2010	287557.60	3836481.80	Non-MPPEH Debris	Scrap	N/A	N/A	N/A	1	41	4	Scrap Bin	None	
F4D5H0-00119	BPEA	F4D5H0	10.60	4/7/2010	287593.40	3836462.40	Non-MPPEH Debris	Scrap	N/A	N/A	N/A	1	46	11	Scrap Bin	None	
F4D5H0-00187	BPEA	F4D5H0	3.11	4/7/2010	287589.50	3836481.60	Non-MPPEH Debris	Scrap	N/A	N/A	N/A	1	51	26	Scrap Bin	None	
F4D5H8-00079	BPEA	F4D5H8	155.35	4/7/2010	287589.40	3836397.00	Non-MPPEH Debris	Scrap	N/A	N/A	N/A	1	45	7	Scrap Bin	None	
F4D5H8-00105	BPEA	F4D5H8	107.27	4/7/2010	287584.00	3836374.80	MPPEH	Rocket	Rocket, 3.5-inch, Practice, M29 Series, Rocket Motor	None (empty)	Unfuzed	1	36	4	Consolidation Point	Demil	
F4D5H8-00171	BPEA	F4D5H8	32.49	4/7/2010	287572.50	3836368.10	MPPEH	Rocket	Rocket, 3.5-inch, Practice, M29 Series	None (empty)	M405	1	32	8	Consolidation Point	Demil	
F4D5H8-00191	BPEA	F4D5H8	20.65	4/7/2010	287598.80	3836387.30	Non-MPPEH Debris	Scrap	N/A	N/A	N/A	1	44	4	Scrap Bin	None	
F4D5H8-00234	BPEA	F4D5H8	6.38	4/7/2010	287582.60	3836373.10	MPPEH	Rocket	Rocket, 2.36-inch, Practice, M7 series	None (empty)	Unfuzed	1	38	4	Consolidation Point	Demil	
F4D5H9-00001	BPEA	F4D5H9	2463.45	4/7/2010	287579.60	3836429.60	Non-MPPEH Debris	Scrap	N/A	N/A	N/A	1	29	10	Scrap Bin	None	
F4D5H9-00115	BPEA	F4D5H9	25.44	4/7/2010	287561.60	3836425.80	MPPEH	Rocket	Rocket, 3.5-inch, Practice, M29 Series, Rocket Warhead	None (empty)	M405	1	34	4	Consolidation Point	Demil	
F4D6F1-00001	BPEA	F4D6F1	2119.25	4/7/2010	287491.20	3836506.50	MPPEH	Rocket	Rocket, 3.5-inch, Practice, M29 Series	None (empty)	M405	1	28	3	Consolidation Point	Demil	
F4D6I3-00001	BPEA	F4D6I3	10543.09	4/7/2010	287626.00	3836626.40	Non-MPPEH Debris	Scrap	N/A	N/A	N/A	8	0	1000	Scrap Bin	None	
F4D6I3-00002	BPEA	F4D6I3	5185.93	4/7/2010	287624.40	3836627.60	Non-MPPEH Debris	Scrap	N/A	N/A	N/A	1	0	1000	Scrap Bin	None	
F4D6I3-00003	BPEA	F4D6I3	3963.68	4/7/2010	287616.60	3836630.60	Non-MPPEH Debris	Scrap	N/A	N/A	N/A	1	0	2500	Scrap Bin	None	
F4D6I3-00009	BPEA	F4D6I3	2530.09	4/7/2010	287626.80	3836624.20	Non-MPPEH Debris	Scrap	N/A	N/A	N/A	3	5	1000	Scrap Bin	None	
F4D6I3-00010	BPEA	F4D6I3	2453.89	4/7/2010	287630.40	3836629.40	Non-MPPEH Debris	Scrap	N/A	N/A	N/A	1	12	100	Scrap Bin	None	
F4D6I3-00011	BPEA	F4D6I3	2221.22	4/7/2010	287615.60	3836630.00	Non-MPPEH Debris	Scrap	N/A	N/A	N/A	1	0	1800	Scrap Bin	None	
F4D6I3-00012	BPEA	F4D6I3	1959.59	4/7/2010	287620.20	3836629.20	Non-MPPEH Debris	Scrap	N/A	N/A	N/A	1	0	1000	Scrap Bin	None	
F4D6I3-00018	BPEA	F4D6I3	1289.94	4/7/2010	287631.20	3836624.20	Non-MPPEH Debris	Scrap	N/A	N/A	N/A	1	3	70	Scrap Bin	None	
F4D6I3-00021	BPEA	F4D6I3	1013.34	4/7/2010	287629.00	3836624.20	Non-MPPEH Debris	Scrap	N/A	N/A	N/A	1	20	70	Scrap Bin	None	
F4D6I3-00024	BPEA	F4D6I3	816.04	4/7/2010	287632.80	3836624.80	Non-MPPEH Debris	Scrap	N/A	N/A	N/A	1	0	300	Scrap Bin	None	
F4D6I3-00033	BPEA	F4D6I3	424.58	4/7/2010	287629.80	3836626.80	Non-MPPEH Debris	Scrap	N/A	N/A	N/A	1	0	200	Scrap Bin	None	
F4D6I3-00043	BPEA	F4D6I3	245.76	4/7/2010	287616.90	3836628.60	Non-MPPEH Debris	Scrap	N/A	N/A	N/A	1	0	1000	Scrap Bin	None	
F4D6I3-00067	BPEA	F4D6I3	123.35	4/7/2010	287628.20	3836629.00	Non-MPPEH Debris	Scrap	N/A	N/A	N/A	6	0	1000	Scrap Bin	None	
F4D6I3-00069	BPEA	F4D6I3	118.40	4/7/2010	287624.60	3836624.80	Non-MPPEH Debris	Scrap	N/A	N/A	N/A	3	0	1000	Scrap Bin	None	
F4D6I3-00078	BPEA	F4D6I3	76.60	4/7/2010	287613.80	3836629.00	Non-MPPEH Debris	Scrap	N/A	N/A	N/A	1	0	1200	Scrap Bin	None	
F4D6I3-00094	BPEA	F4D6I3	51.17	4/7/2010	287618.60	3836628.00	Non-MPPEH Debris	Scrap	N/A	N/A	N/A	1	0	1000	Scrap Bin	None	
F4D6I3-00109	BPEA	F4D6I3	38.23	4/7/2010	287626.80	3836629.00	Non-MPPEH Debris	Scrap	N/A	N/A	N/A	5	0	1000	Scrap Bin	None	
F4D6I3-00157	BPEA	F4D6I3	17.88	4/7/2010	287621.80	3836629.00	Non-MPPEH Debris	Scrap	N/A	N/A	N/A	1	0	1000	Scrap Bin	None	
F4D6I3-00177	BPEA	F4D6I3	14.43	4/7/2010	287629.00	3836621.80	Non-MPPEH Debris	Scrap	N/A	N/A	N/A	2	10	500	Scrap Bin	None	
F4D6I3-00184	BPEA	F4D6I3	13.07	4/7/2010	287623.80	3836629.80	Non-MPPEH Debris	Scrap	N/A	N/A	N/A	1	0	1000	Scrap Bin	None	
F4D6I3-00310	BPEA	F4D6I3	3.04	4/7/2010	287622.40	3836630.80	Non-MPPEH Debris	Scrap	N/A	N/A	N/A	1	0	1000	Scrap Bin	None	
F4D6I3-00312	BPEA	F4D6I3	3.00	4/7/2010	287626.00	3836622.40	Non-MPPEH Debris	Scrap	N/A	N/A	N/A	2	20	500	Scrap Bin	None	
F4C5J7-00002	BPEA	F4C5J7	420.10	8-Apr-10	287174.70	3836339.50	Non-MPPEH Debris	Scrap	N/A	N/A	N/A	1	7	35	Scrap Bin	None	
F4C5J7-00008	BPEA	F4C5J7	146.90	8-Apr-10	287174.00	3836340.90	Non-MPPEH Debris	Scrap	N/A	N/A	N/A	1	9	15	Scrap Bin	None	
F4C5J7-00032	BPEA	F4C5J7	16.30	8-Apr-10	287175.50	3836341.50	Non-MPPEH Debris	Scrap	N/A	N/A	N/A	1	10	0.5	Scrap Bin	None	
F4C5J7-00063	BPEA	F4C5J7	3.40	8-Apr-10	287176.20	3836342.30	Non-MPPEH Debris	Scrap	N/A	N/A	N/A	1	12	0.5	Scrap Bin	None	
F4D5H0-00008	BPEA	F4D5H0	1418.06	4/8/2010	287593.40	3836471.60	Non-MPPEH Debris	Scrap	N/A	N/A	N/A	1	41	6	Scrap Bin	None	
F4D5H0-00012	BPEA	F4D5H0	818.53	4/8/2010	287591.80	3836471.80	Non-MPPEH Debris	Scrap	N/A	N/A	N/A	1	29	16	Scrap Bin	None	
F4D5H0-00025	BPEA	F4D5H0	241.35	4/8/2010	287590.40	3836472.00	Non-MPPEH Debris	Scrap	N/A	N/A	N/A	1	41	2	Scrap Bin	None	
F4D5H0-00033	BPEA	F4D5H0	192.84	4/8/2010	287582.00	3836498.40	Non-MPPEH Debris	Scrap	N/A	N/A	N/A	1	24	2	Scrap Bin	None	
F4D5H0-00054	BPEA	F4D5H0	89.96	4/8/2010	287581.20	3836499.60	Non-MPPEH Debris	Scrap	N/A	N/A	N/A	1	28	2	Scrap Bin	None	

Anomaly Identification	Phase	Grid	Amplitude (millivolts)	Dig Date	Easting (UTM)	Northing (UTM)	Item Group	Item Class	Category	Filler	Fuze	Quantity	Depth (inch)	Weight (pound)	Action Taken	Demolition Required?	Item Comment
F4D6H1-00120	BPEA	F4D6H1	13.13	4/8/2010	287576.60	3836516.60	MPPEH	Rocket	Rocket, 3.5-inch, Practice, M29 Series, Rocket Motor	None (empty)	Unfuzed	1	22	4	Consolidation Point	Demil	
F4D6H1-00013	BPEA	F4D6H1	1947.64	4/8/2010	287594.60	3836511.80	Non-MPPEH Debris	Scrap	N/A	N/A	N/A	1	22	8	Scrap Bin	None	
F4D6H1-00019	BPEA	F4D6H1	1237.41	4/8/2010	287598.40	3836510.60	Non-MPPEH Debris	Scrap	N/A	N/A	N/A	1	26	1	Scrap Bin	None	
F4D6H1-00021	BPEA	F4D6H1	1169.30	4/8/2010	287596.20	3836510.00	Non-MPPEH Debris	Scrap	N/A	N/A	N/A	1	36	4	Scrap Bin	None	
F4D6H1-00022	BPEA	F4D6H1	1064.60	4/8/2010	287596.20	3836511.20	Non-MPPEH Debris	Scrap	N/A	N/A	N/A	1	36	13	Scrap Bin	None	
F4D6H1-00036	BPEA	F4D6H1	232.76	4/8/2010	287594.60	3836508.60	Non-MPPEH Debris	Scrap	N/A	N/A	N/A	1	41	4	Scrap Bin	None	
F4D6H1-00040	BPEA	F4D6H1	169.32	4/8/2010	287594.00	3836509.60	Non-MPPEH Debris	Scrap	N/A	N/A	N/A	1	36	4	Scrap Bin	None	
F4D6H1-00045	BPEA	F4D6H1	154.34	4/8/2010	287574.40	3836518.00	Non-MPPEH Debris	Scrap	N/A	N/A	N/A	1	29	3	Scrap Bin	None	
F4D6H1-00047	BPEA	F4D6H1	137.23	4/8/2010	287599.00	3836522.60	Non-MPPEH Debris	Scrap	N/A	N/A	N/A	1	29	1	Scrap Bin	None	
F4D6H1-00064	BPEA	F4D6H1	70.71	4/8/2010	287596.40	3836513.60	Non-MPPEH Debris	Scrap	N/A	N/A	N/A	1	31	2	Scrap Bin	None	
F4D6H1-00067	BPEA	F4D6H1	65.51	4/8/2010	287571.60	3836507.00	Non-MPPEH Debris	Scrap	N/A	N/A	N/A	1	41	6	Scrap Bin	None	
F4D6H1-00083	BPEA	F4D6H1	30.94	4/8/2010	287592.40	3836508.80	Non-MPPEH Debris	Scrap	N/A	N/A	N/A	1	47	7	Scrap Bin	None	
F4D6H1-00087	BPEA	F4D6H1	28.12	4/8/2010	287598.00	3836521.50	Non-MPPEH Debris	Scrap	N/A	N/A	N/A	1	26	3	Scrap Bin	None	
F4D6H1-00100	BPEA	F4D6H1	22.01	4/8/2010	287570.80	3836521.00	Non-MPPEH Debris	Scrap	N/A	N/A	N/A	1	37	1	Scrap Bin	None	
F4D6H1-00114	BPEA	F4D6H1	16.61	4/8/2010	287567.00	3836520.80	Non-MPPEH Debris	Scrap	N/A	N/A	N/A	1	30	2	Scrap Bin	None	
F4D6H1-00130	BPEA	F4D6H1	10.68	4/8/2010	287570.80	3836522.20	Non-MPPEH Debris	Scrap	N/A	N/A	N/A	1	21	1	Scrap Bin	None	
F4D6H1-00182	BPEA	F4D6H1	3.41	4/8/2010	287576.70	3836505.50	Non-MPPEH Debris	Scrap	N/A	N/A	N/A	1	26	1	Scrap Bin	None	
F4D6I3-00007	BPEA	F4D6I3	3187.56	4/8/2010	287629.80	3836634.00	Non-MPPEH Debris	Scrap	N/A	N/A	N/A	4	5	35	Scrap Bin	None	
F4D6I3-00028	BPEA	F4D6I3	622.53	4/8/2010	287631.20	3836633.80	Non-MPPEH Debris	Scrap	N/A	N/A	N/A	1	0	300	Scrap Bin	None	
F4D6I3-00042	BPEA	F4D6I3	249.12	4/8/2010	287631.20	3836635.80	Non-MPPEH Debris	Scrap	N/A	N/A	N/A	2	0	300	Scrap Bin	None	
F4D6I3-00052	BPEA	F4D6I3	190.66	4/8/2010	287635.60	3836625.20	Non-MPPEH Debris	Scrap	N/A	N/A	N/A	6	25	250	Scrap Bin	None	
F4D6I3-00058	BPEA	F4D6I3	146.80	4/8/2010	287635.00	3836623.80	Non-MPPEH Debris	Scrap	N/A	N/A	N/A	5	20	200	Scrap Bin	None	
F4D6I3-00063	BPEA	F4D6I3	135.07	4/8/2010	287632.60	3836629.30	Non-MPPEH Debris	Scrap	N/A	N/A	N/A	2	5	200	Scrap Bin	None	
F4C5J7-00006	BPEA	F4C5J7	162.30	12-Apr-10	287174.80	3836335.60	Non-MPPEH Debris	Scrap	N/A	N/A	N/A	1	14	40	Scrap Bin	None	
F4C5J7-00012	BPEA	F4C5J7	84.40	12-Apr-10	287176.20	3836336.10	Non-MPPEH Debris	Scrap	N/A	N/A	N/A	1	17	6	Scrap Bin	None	
F4C5J7-00019	BPEA	F4C5J7	34.20	12-Apr-10	287174.80	3836329.50	Non-MPPEH Debris	Scrap	N/A	N/A	N/A	1	3	1	Scrap Bin	None	
F4C5J7-00041	BPEA	F4C5J7	8.00	12-Apr-10	287177.00	3836326.20	Non-MPPEH Debris	Scrap	N/A	N/A	N/A	1	30	3	Scrap Bin	None	
F4C5J7-00058	BPEA	F4C5J7	4.00	12-Apr-10	287176.30	3836339.10	Non-MPPEH Debris	Scrap	N/A	N/A	N/A	1	9	2	Scrap Bin	None	
F4C5J7-00004	BPEA	F4C5J7	253.20	12-Apr-10	287177.00	3836334.30	MPPEH	Rocket	Rocket, 3.5-inch, Practice, M29 Series	None (empty)	Unfuzed	1	8	8	Consolidation Point	Demil	
F4C5J7-00027	BPEA	F4C5J7	20.70	12-Apr-10	287175.50	3836330.40	MPPEH	Rocket	Rocket, 3.5-inch, Practice, M29 Series	None (empty)	Unfuzed	1	28	8	Consolidation Point	Demil	
F4D6H1-00079	BPEA	F4D6H1	36.85	4/12/2010	287583.10	3836535.10	MPPEH	Rocket	Rocket, 3.5-inch, Practice, M29 Series, Rocket Warhead	None (empty)	M405	1	4	5	Consolidation Point	Demil	
F4D6H1-00023	BPEA	F4D6H1	974.43	4/12/2010	287584.40	3836535.20	Non-MPPEH Debris	Scrap	N/A	N/A	N/A	1	0	2	Scrap Bin	None	
F4D6H1-00180	BPEA	F4D6H1	3.58	4/12/2010	287576.20	3836550.00	No Contact	No Contact	N / A	N / A	N / A	0	0	0	Left in Place	None	
F4D6H2-00024	BPEA	F4D6H2	103.91	4/12/2010	287599.00	3836583.60	Non-MPPEH Debris	Scrap	N/A	N/A	N/A	1	16	5	Scrap Bin	None	
F4D6H2-00027	BPEA	F4D6H2	82.60	4/12/2010	287599.90	3836584.60	Non-MPPEH Debris	Scrap	N/A	N/A	N/A	1	15	5	Scrap Bin	None	
F4D6H2-00051	BPEA	F4D6H2	29.01	4/12/2010	287575.40	3836573.00	Non-MPPEH Debris	Scrap	N/A	N/A	N/A	1	28	3	Scrap Bin	None	
F4D6H2-00056	BPEA	F4D6H2	26.25	4/12/2010	287576.70	3836576.30	Non-MPPEH Debris	Scrap	N/A	N/A	N/A	1	30	2	Scrap Bin	None	
F4D6H2-00066	BPEA	F4D6H2	21.70	4/12/2010	287573.00	3836584.00	Non-MPPEH Debris	Scrap	N/A	N/A	N/A	1	30	2	Scrap Bin	None	
F4D6H2-00077	BPEA	F4D6H2	15.24	4/12/2010	287575.60	3836587.50	Non-MPPEH Debris	Scrap	N/A	N/A	N/A	1	35	2	Scrap Bin	None	
F4D6H2-00085	BPEA	F4D6H2	12.14	4/12/2010	287588.80	3836575.20	Non-MPPEH Debris	Scrap	N/A	N/A	N/A	1	20	5	Scrap Bin	None	
F4D6H2-00086	BPEA	F4D6H2	11.96	4/12/2010	287577.00	3836573.20	Non-MPPEH Debris	Scrap	N/A	N/A	N/A	1	20	2	Scrap Bin	None	
F4D6H2-00095	BPEA	F4D6H2	9.89	4/12/2010	287576.20	3836572.20	Non-MPPEH Debris	Scrap	N/A	N/A	N/A	1	15	1	Scrap Bin	None	
F4D6H3-00001	BPEA	F4D6H3	5518.34	4/12/2010	287595.40	3836607.80	Non-MPPEH Debris	Scrap	N/A	N/A	N/A	3	10	20	Scrap Bin	None	
F4D6H3-00003	BPEA	F4D6H3	1065.30	4/12/2010	287581.40	3836645.00	Non-MPPEH Debris	Scrap	N/A	N/A	N/A	4	15	300	Scrap Bin	None	
F4D6H3-00018	BPEA	F4D6H3	175.48	4/12/2010	287598.40	3836623.00	Non-MPPEH Debris	Scrap	N/A	N/A	N/A	1	25	15	Scrap Bin	None	
F4D6H3-00033	BPEA	F4D6H3	106.72	4/12/2010	287582.60	3836648.20	Non-MPPEH Debris	Scrap	N/A	N/A	N/A	1	10	75	Scrap Bin	None	
F4D6H3-00038	BPEA	F4D6H3	67.06	4/12/2010	287598.60	3836600.60	Non-MPPEH Debris	Scrap	N/A	N/A	N/A	2	12	5	Scrap Bin	None	
F4D6H3-00070	BPEA	F4D6H3	15.60	4/12/2010	287582.80	3836623.60	Non-MPPEH Debris	Scrap	N/A	N/A	N/A	1	20	0.5	Scrap Bin	None	
F4D6H3-00078	BPEA	F4D6H3	12.63	4/12/2010	287590.20	3836633.40	Non-MPPEH Debris	Scrap	N/A	N/A	N/A	2	20	4	Scrap Bin	None	
F4D6H3-00079	BPEA	F4D6H3	12.22	4/12/2010	287574.00	3836604.40	Non-MPPEH Debris	Scrap	N/A	N/A	N/A	1	4	0.5	Scrap Bin	None	
F4D6H3-00088	BPEA	F4D6H3	10.00	4/12/2010	287582.00	3836622.80	Non-MPPEH Debris	Scrap	N/A	N/A	N/A	1	20	100	Scrap Bin	None	
F4D6H3-00107	BPEA	F4D6H3	7.09	4/12/2010	287592.40	3836633.00	Non-MPPEH Debris	Scrap	N/A	N/A	N/A	2	30	7	Scrap Bin	None	
F4D6H3-00113	BPEA	F4D6H3	6.35	4/12/2010	287590.30	3836619.20	Non-MPPEH Debris	Scrap	N/A	N/A	N/A	10	39	6	Scrap Bin	None	
F4D6H3-00126	BPEA	F4D6H3	5.18	4/12/2010	287592.40	3836634.00	Non-MPPEH Debris	Scrap	N/A	N/A	N/A	3	36	8	Scrap Bin	None	
F4D6H3-00128	BPEA	F4D6H3	4.94	4/12/2010	287569.40	3836605.00	Non-MPPEH Debris	Scrap	N/A	N/A	N/A	1	21	0.5	Scrap Bin	None	
F4D6H4-00002	BPEA	F4D6H4	442.64	4/12/2010	287588.00	3836664.60	Non-MPPEH Debris	Scrap	N/A	N/A	N/A	1	20	40	Scrap Bin	None	
F4D6H4-00007	BPEA	F4D6H4	116.00	4/12/2010	287590.90	3836664.70	Non-MPPEH Debris	Scrap	N/A	N/A	N/A	1	20	10	Scrap Bin	None	
F4D6H4-00013	BPEA	F4D6H4	37.68	4/12/2010	287595.10	3836658.90	Non-MPPEH Debris	Scrap	N/A	N/A	N/A	1	15	0.5	Scrap Bin	None	
F4D6H4-00027	BPEA	F4D6H4	6.33	4/12/2010	287598.00	3836659.00	Non-MPPEH Debris	Scrap	N/A	N/A	N/A	1	10	0.5	Scrap Bin	None	
F4D6H4-00030	BPEA	F4D6H4	5.75	4/12/2010	287573.40	3836659.20	Non-MPPEH Debris	Scrap	N/A	N/A	N/A	4	0	2000	Scrap Bin	None	
F4D6H4-00036	BPEA	F4D6H4	4.62	4/12/2010	287576.20	3836655.80	Non-MPPEH Debris	Scrap	N/A	N/A	N/A	2	25	10	Scrap Bin	None	
F4D6I1-00171	BPEA	F4D6I1	14.80	4/12/2010	287626.20	3836511.80	No Contact	No Contact	N / A	N / A	N / A	0	0	0	Left in Place	None	
F4D6I2-00045	BPEA	F4D6I2	66.44	4/12/2010	287608.50	3836577.70	Non-MPPEH Debris	Scrap	N/A	N/A	N/A	1	54	8	Scrap Bin	None	
F4D6I3-00057	BPEA	F4D6I3	146.83	4/12/2010	287602.20	3836622.40	Non-MPPEH Debris	Scrap	N/A	N/A	N/A	1	10	20	Scrap Bin	None	
F4D5G0-00049	BPEA	F4D5G0	23.87	4/13/2010	287535.20	3836457.80	MPPEH	Rocket	Rocket, 3.5-inch, Practice, M29 Series, Rocket Motor	None (empty)	M405	1	20	5	Consolidation Point	Demil	
F4D5G0-00101	BPEA	F4D5G0	4.49	4/13/2010	287522.60	3836486.20	Non-MPPEH Debris	Scrap	N/A	N/A	N/A	1	29	1	Scrap Bin	None	
F4D5I8-00015	BPEA	F4D5I8	25.39	4/13/2010	287609.80	3836392.00	Non-MPPEH Debris	Scrap	N/A	N/A	N/A	1	18	14	Scrap Bin	None	
F4D5J0-00001	BPEA	F4D5J0	504.2	4/13/2010	287658.50	3836500.00	MPPEH	Rocket	Rocket, 3.5-inch, HEAT, M28 Series	None (empty)	M405	1	17	5	Consolidation Point	Demil	
F4D6H1-00033	BPEA	F4D6H1	297.89	4/13/2010	287596.50	3836526.60	MPPEH	Rocket	Rocket, 3.5-inch, Practice, M29 Series	None (empty)	M405	1	48	8	Consolidation Point	Demil	
F4D6H2-00017	BPEA	F4D6H2	377.27	4/13/2010	287599.20	3836564.40	MPPEH	Rocket	Rocket, 3.5-inch, Practice, M29 Series, Rocket Warhead	None (empty)	M405	1	16	4	Consolidation Point	Demil	
F4D6H1-00042	BPEA	F4D6H1	158.99	4/13/2010	287596.00	3836525.00	Non-MPPEH Debris	Scrap	N/A	N/A	N/A	1	46	6	Scrap Bin	None	
F4D6H1-00043	BPEA	F4D6H1	157.47	4/13/2010	287593.80	3836534.20	Non-MPPEH Debris	Scrap	N/A	N/A	N/A	1	47	3	Scrap Bin	None	
F4D6H1-00098	BPEA	F4D6H1	23.45	4/13/2010	287598.80	3836539.00	Non-MPPEH Debris	Scrap	N/A	N/A	N/A	1	43	7	Scrap Bin	None	
F4D6H1-00101	BPEA	F4D6H1	21.46	4/13/2010	287596.00	3836521.60	Non-MPPEH Debris	Scrap	N/A	N/A	N/A	1	48	3	Scrap Bin	None	
F4D6H1-00127	BPEA	F4D6H1	12.09	4/13/2010	287590.20	3836537.40	Non-MPPEH Debris	Scrap	N/A	N/A	N/A	1	39	2	Scrap Bin	None	
F4D6H1-00168	BPEA	F4D6H1	4.30	4/13/2010	287594.00	3836527.00	Non-MPPEH Debris	Scrap	N/A	N/A	N/A	1	48	6	Scrap Bin	None	
F4D6H3-00006	BPEA	F4D6H3	513.54	4/13/2010	287596.40	3836646.00	Non-MPPEH Debris	Scrap	N/A	N/A	N/A	4	20	3000	Scrap Bin	None	
F4D6H3-00045	BPEA	F4D6H3	44.16	4/13/2010	287598.60	3836647.60	Non-MPPEH Debris	Scrap	N/A	N/A	N/A	5	10	2500	Scrap Bin	None	
F4D6I1-00204	BPEA	F4D6I1	8.77	4/13/2010	287601.80	3836530.20	Non-MPPEH Debris	Scrap	N/A	N/A	N/A	1	40	10	Scrap Bin	None	
F4D6I2-00001	BPEA	F4D6I2	11081.13	4/13/2010	287615.80	3836590.80	Non-MPPEH Debris	Scrap	N/A	N/A	N/A	2	0	300	Scrap Bin	None	
F4D6I2-00002	BPEA	F4D6I2	10825.14	4/13/2010	287611.80	3836589.80	Non-MPPEH Debris	Scrap	N/A	N/A	N/A	3	0	175	Scrap Bin	None	
F4D6I2-00003	BPEA	F4D6I2	7562.40	4/13/2010	287618.00	3836588.00	Non-MPPEH Debris	Scrap	N/A	N/A	N/A	3	0	200	Scrap Bin	None	
F4D6I2-00006	BPEA	F4D6I2	2841.21	4/13/2010	287615.60	3836588.80	Non-MPPEH Debris	Scrap	N/A	N/A	N/A	2	0	150	Scrap Bin	None	
F4D6I2-00016	BPEA	F4D6I2	342.11	4/13/2010	287600.20	3836563.20	Non-MPPEH Debris	Scrap	N/A	N/A	N/A	1	18	2	Scrap Bin	None	
F4D6I2-00032	BPEA	F4D6I2	138.72	4/13/2010	287616.60	3836575.20	Non-MPPEH Debris	Scrap	N/A	N/A	N/A	1	15	2	Scrap Bin	None	
F4D6I2-00045	BPEA	F4D6I2	66.44	4/13/2010	287608.50	3836577.70	Non-MPPEH Debris	Scrap	N/A	N/A	N/A	5	5	5	Scrap Bin	None	
F4D6I2-00051	BPEA	F4D6I2	56.22	4/13/2010	287613.60	3836571.80	Non-MPPEH Debris	Scrap	N/A	N/A	N/A	1	30	10	Scrap Bin	None	
F4D6I2-00060	BPEA	F4D6I2	49.50	4/13/2010	287606.80	3836577.60	Non-MPPEH Debris	Scrap	N/A	N/A	N/A	1	36	21	Scrap Bin	None	
F4D6I2-00086	BPEA	F4D6I2	27.52	4/13/2010	287612.60	3836581.00	Non-MPPEH Debris	Scrap	N/A	N/A	N/A	5	20	0.5	Scrap Bin	None	
F4D6I2-00091	BPEA	F4D6I2	24.88	4/13/2010	287610.40	3836573.00	Non-MPPEH Debris	Scrap	N/A	N/A	N/A	1	36	20	Scrap Bin	None	
F4D6I2-00104	BPEA	F4D6I2	19.64	4/13/2010	287611.80	3836571.10	Non-MPPEH Debris	Scrap	N/A	N/A	N/A	1	28	25	Scrap Bin	None	
F4D6I2-00105	BPEA	F4D6I2	18.96	4/13/2010	287609.60	3836575.40	Non-MPPEH Debris	Scrap	N/A	N/A	N/A	1	35	2	Scrap Bin	None	
F4D6I2-00140	BPEA	F4D6I2	10.19	4/13/2010	287616.40	3836581.00	Non-MPPEH Debris	Scrap	N/A	N/A	N/A	1	18	1	Scrap Bin	None	
F4D6I2-00178	BPEA	F4D6I2	5.12	4/13/2010	287611.30	3836582.00	Non-MPPEH Debris	Scrap	N/A	N/A	N/A	4	20	0.5	Scrap Bin	None	
F4D6I2-00204	BPEA	F4D6I2	3.56	4/13/2010	287610.40	3836568.00	Non-MPPEH Debris	Scrap	N/A	N/A	N/A	1	47	10	Scrap Bin	None	
F4D6I2-00211	BPEA	F4D6I2	3.32	4/13/2010	287601.40	3836580.60	Non-MPPEH Debris	Scrap	N/A	N/A	N/A	1	35	10	Scrap Bin	None	
F4D5H9-00002M	BPEA	F4D5H9		4/14/2010			MPPEH	Rocket	Rocket, 3.5-inch, Practice, M29 Series, Rocket Warhead	None (empty)	M405	1	44	9	Consolidation Point	Demil	
F4D5H9-00003M	BPEA	F4D5H9		4/14/2010			MPPEH	Rocket	Rocket, 3.5-inch, Practice, M29 Series	None (empty)	M405	1	44	8	Consolidation Point	Demil	

Anomaly Identification	Phase	Grid	Amplitude (millivolts)	Dig Date	Easting (UTM)	Northing (UTM)	Item Group	Item Class	Category	Filler	Fuze	Quantity	Depth (inch)	Weight (pound)	Action Taken	Demolition Required?	Item Comment
F4D5H9-00005M	BPEA	F4D5H9		4/14/2010			MPPEH	Rocket	Rocket, 3.5-inch, Practice, M29 Series	None (empty)	M405	1	44	8	Consolidation Point	Demil	
F4D5H9-00008M	BPEA	F4D5H9		4/14/2010			MPPEH	Rocket	Rocket, 3.5-inch, Practice, M29 Series	None (empty)	M405	1	41	8	Consolidation Point	Demil	
F4D5H9-00010M	BPEA	F4D5H9		4/14/2010			MPPEH	Rocket	Rocket, 3.5-inch, Practice, M29 Series	None (empty)	Unfuzed	2	29	8	Consolidation Point	Demil	
F4D5H9-00011M	BPEA	F4D5H9		4/14/2010			MPPEH	Rocket	Rocket, 3.5-inch, Practice, M29 Series, Rocket Warhead	None (empty)	M405	1	39	5	Consolidation Point	Demil	
F4D5H9-00012M	BPEA	F4D5H9		4/14/2010			MPPEH	Rocket	Rocket, 3.5-inch, Practice, M29 Series	None (empty)	Unfuzed	1	33	4	Consolidation Point	Demil	
F4D5H9-00015M	BPEA	F4D5H9		4/14/2010			MPPEH	Rocket	Rocket, 3.5-inch, Practice, M29 Series	None (empty)	M405	1	19	4	Consolidation Point	Demil	
F4D5H9-00004M	BPEA	F4D5H9		4/14/2010			Non-MPPEH Debris	Scrap	N/A	N/A	N/A	1	40	63	Scrap Bin	None	
F4D5H9-00016M	BPEA	F4D5H9		4/14/2010			MPPEH	Rocket	Rocket, 3.5-inch, Practice, M29 Series	None (empty)	M405	1	44	5	Consolidation Point	Demil	
F4D5H9-00006M	BPEA	F4D5H9		4/14/2010			Non-MPPEH Debris	Scrap	N/A	N/A	N/A	1	42	25	Scrap Bin	None	
F4D5H9-00017M	BPEA	F4D5H9		4/14/2010			MPPEH	Rocket	Rocket, 3.5-inch, Practice, M29 Series	None (empty)	M405	1	7	4	Consolidation Point	Demil	
F4D5H9-00007M	BPEA	F4D5H9		4/14/2010			Non-MPPEH Debris	Scrap	N/A	N/A	N/A	1	44	113	Scrap Bin	None	
F4D5H9-00018M	BPEA	F4D5H9		4/14/2010			MPPEH	Rocket	Rocket, 3.5-inch, Practice, M29 Series	None (empty)	M405	1	5	8	Consolidation Point	Demil	
F4D5H9-00009M	BPEA	F4D5H9		4/14/2010			Non-MPPEH Debris	Scrap	N/A	N/A	N/A	2	32	50	Scrap Bin	None	
F4D5H9-00019M	BPEA	F4D5H9		4/14/2010			MPPEH	Rocket	Rocket, 3.5-inch, Practice, M29 Series	None (empty)	M405	1	11	8	Consolidation Point	Demil	
F4D5H9-00020M	BPEA	F4D5H9		4/14/2010			MPPEH	Rocket	Rocket, 3.5-inch, Practice, M29 Series, Rocket Warhead	None (empty)	M405	1	6	4	Consolidation Point	Demil	
F4D5H9-00021M	BPEA	F4D5H9		4/14/2010			MPPEH	Rocket	Rocket, 3.5-inch, Practice, M29 Series	None (empty)	M405	1	1	8	Consolidation Point	Demil	
F4D5H9-00022M	BPEA	F4D5H9		4/14/2010			MPPEH	Rocket	Rocket, 3.5-inch, Practice, M29 Series, Rocket Motor	None (empty)	Unfuzed	1	2	4	Consolidation Point	Demil	
F4D5H9-00013M	BPEA	F4D5H9		4/14/2010			Non-MPPEH Debris	Scrap	N/A	N/A	N/A	1	26	63	Scrap Bin	None	
F4D5H9-00014M	BPEA	F4D5H9		4/14/2010			Non-MPPEH Debris	Scrap	N/A	N/A	N/A	1	15	25	Scrap Bin	None	
F4D5H9-00023M	BPEA	F4D5H9		4/14/2010			MPPEH	Rocket	Rocket, 3.5-inch, Practice, M29 Series, Rocket Warhead	None (empty)	Unfuzed	1	37	4	Consolidation Point	Demil	
F4D5H9-00024M	BPEA	F4D5H9		4/14/2010			MPPEH	Rocket	Rocket, 3.5-inch, Practice, M29 Series	None (empty)	M405	1	36	4	Consolidation Point	Demil	
F4D5H9-00025M	BPEA	F4D5H9		4/14/2010			MPPEH	Rocket	Rocket, 3.5-inch, Practice, M29 Series	None (empty)	M405	1	34	8	Consolidation Point	Demil	
F4D5H9-00026M	BPEA	F4D5H9		4/14/2010			MPPEH	Rocket	Rocket, 3.5-inch, Practice, M29 Series, Rocket Warhead	None (empty)	Unfuzed	1	11	4	Consolidation Point	Demil	
F4D5H9-00027M	BPEA	F4D5H9		4/14/2010			MPPEH	Rocket	Rocket, 3.5-inch, Practice, M29 Series	None (empty)	Unfuzed	2	16	8	Consolidation Point	Demil	
F4D5H9-00028M	BPEA	F4D5H9		4/14/2010			MPPEH	Rocket	Rocket, 3.5-inch, Practice, M29 Series	None (empty)	M405	1	13	8	Consolidation Point	Demil	
F4D5H9-00029M	BPEA	F4D5H9		4/14/2010			MPPEH	Rocket	Rocket, 3.5-inch, Practice, M29 Series	None (empty)	M405	2	15	16	Consolidation Point	Demil	
F4D5H9-00031M	BPEA	F4D5H9		4/14/2010			MPPEH	Rocket	Rocket, 3.5-inch, Practice, M29 Series	None (empty)	M405	5	13	40	Consolidation Point	Demil	
F4D5H9-00032M	BPEA	F4D5H9		4/14/2010			MPPEH	Rocket	Rocket, 3.5-inch, Practice, M29 Series	None (empty)	M405	1	2	8	Consolidation Point	Demil	
F4D5H9-00033M	BPEA	F4D5H9		4/14/2010			MPPEH	Rocket	Rocket, 3.5-inch, Practice, M29 Series	None (empty)	M405	1	2	5	Consolidation Point	Demil	
F4D5H9-00024	BPEA	F4D5H9	321.11	4/14/2010	287587.40	3836407.70	Non-MPPEH Debris	Scrap	N/A	N/A	N/A	1	30	3	Scrap Bin	None	
F4D5H9-00034M	BPEA	F4D5H9		4/14/2010			MPPEH	Rocket	Rocket, 3.5-inch, Practice, M29 Series	None (empty)	M405	1	3	8	Consolidation Point	Demil	
F4D5H9-00035M	BPEA	F4D5H9		4/14/2010			MPPEH	Rocket	Rocket, 3.5-inch, Practice, M29 Series	None (empty)	M405	1	2	8	Consolidation Point	Demil	
F4D5H9-00038M	BPEA	F4D5H9		4/14/2010			MPPEH	Rocket	Rocket, 3.5-inch, Practice, M29 Series, Rocket Warhead	None (empty)	M405	1	2	5	Consolidation Point	Demil	
F4D5H9-00030M	BPEA	F4D5H9		4/14/2010			Non-MPPEH Debris	Scrap	N/A	N/A	N/A	1	6	0.2	Scrap Bin	None	
F4D5H9-00039M	BPEA	F4D5H9		4/14/2010			MPPEH	Rocket	Rocket, 3.5-inch, Practice, M29 Series, Rocket Motor	None (empty)	Unfuzed	1	3	4	Consolidation Point	Demil	
F4D5H9-00040M	BPEA	F4D5H9		4/14/2010			MPPEH	Rocket	Rocket, 3.5-inch, Practice, M29 Series, Rocket Motor	None (empty)	Unfuzed	1	8	4	Consolidation Point	Demil	
F4D5H9-00041M	BPEA	F4D5H9		4/14/2010			MPPEH	Rocket	Rocket, 3.5-inch, Practice, M29 Series	None (empty)	M405	1	12	8	Consolidation Point	Demil	
F4D5H9-00042M	BPEA	F4D5H9		4/14/2010			MPPEH	Rocket	Rocket, 3.5-inch, Practice, M29 Series, Rocket Motor	None (empty)	Unfuzed	1	14	4	Consolidation Point	Demil	
F4D5H9-00044M	BPEA	F4D5H9		4/14/2010			MPPEH	Rocket	Rocket, 3.5-inch, Practice, M29 Series, Rocket Warhead	None (empty)	Unfuzed	1	29	4	Consolidation Point	Demil	
F4D5H9-00045M	BPEA	F4D5H9		4/14/2010			MPPEH	Rocket	Rocket, 3.5-inch, Practice, M29 Series	None (empty)	Unfuzed	1	24	4	Consolidation Point	Demil	
F4D5H9-00036M	BPEA	F4D5H9		4/14/2010			Non-MPPEH Debris	Scrap	N/A	N/A	N/A	1	1	0.2	Scrap Bin	None	
F4D5H9-00046M	BPEA	F4D5H9		4/14/2010			MPPEH	Rocket	Rocket, 3.5-inch, Practice, M29 Series	None (empty)	M405	1	42	8	Consolidation Point	Demil	
F4D5H9-00037M	BPEA	F4D5H9		4/14/2010			Non-MPPEH Debris	Scrap	N/A	N/A	N/A	1	1	0.1	Scrap Bin	None	
F4D5H9-00043M	BPEA	F4D5H9		4/14/2010			Non-MPPEH Debris	Scrap	N/A	N/A	N/A	1	14	1	Scrap Bin	None	
F4D5H9-00047M	BPEA	F4D5H9		4/14/2010			Non-MPPEH Debris	Scrap	N/A	N/A	N/A	1	32	5	Scrap Bin	None	
F4D5H9-00048M	BPEA	F4D5H9		4/14/2010			Non-MPPEH Debris	Scrap	N/A	N/A	N/A	1	42	72	Scrap Bin	None	
F4D5H9-00082	BPEA	F4D5H9	74.56	4/14/2010	287583.40	3836406.50	Non-MPPEH Debris	Scrap	N/A	N/A	N/A	1	20	5	Scrap Bin	None	
F4D5H9-00085	BPEA	F4D5H9	71.77	4/14/2010	287584.50	3836410.30	Non-MPPEH Debris	Scrap	N/A	N/A	N/A	1	41	3	Scrap Bin	None	
F4D6I2-00008	BPEA	F4D6I2	973.62	4/14/2010	287612.50	3836553.50	Non-MPPEH Debris	Scrap	N/A	N/A	N/A	1	45	10	Scrap Bin	None	
F4D6I2-00015	BPEA	F4D6I2	346.38	4/14/2010	287616.60	3836571.00	Non-MPPEH Debris	Scrap	N/A	N/A	N/A	1	29	10	Scrap Bin	None	
F4D6I2-00029	BPEA	F4D6I2	149.43	4/14/2010	287610.60	3836556.00	Non-MPPEH Debris	Scrap	N/A	N/A	N/A	1	0	2	Scrap Bin	None	
F4D6I2-00034	BPEA	F4D6I2	133.12	4/14/2010	287613.80	3836553.80	Non-MPPEH Debris	Scrap	N/A	N/A	N/A	1	45	5	Scrap Bin	None	
F4D6I2-00047	BPEA	F4D6I2	62.28	4/14/2010	287615.80	3836555.80	Non-MPPEH Debris	Scrap	N/A	N/A	N/A	1	5	5	Scrap Bin	None	
F4D6I2-00053	BPEA	F4D6I2	55.27	4/14/2010	287620.90	3836555.40	Non-MPPEH Debris	Scrap	N/A	N/A	N/A	1	45	90	Scrap Bin	None	
F4D6I2-00054	BPEA	F4D6I2	53.79	4/14/2010	287615.00	3836554.80	Non-MPPEH Debris	Scrap	N/A	N/A	N/A	1	25	4	Scrap Bin	None	
F4D6I2-00057	BPEA	F4D6I2	52.73	4/14/2010	287616.60	3836563.20	Non-MPPEH Debris	Scrap	N/A	N/A	N/A	1	38	10	Scrap Bin	None	
F4D6I2-00064	BPEA	F4D6I2	44.08	4/14/2010	287607.60	3836557.40	Non-MPPEH Debris	Scrap	N/A	N/A	N/A	1	36	1	Scrap Bin	None	
F4D6I2-00066	BPEA	F4D6I2	41.78	4/14/2010	287613.60	3836562.80	Non-MPPEH Debris	Scrap	N/A	N/A	N/A	1	36	1	Scrap Bin	None	
F4D6I2-00084	BPEA	F4D6I2	27.91	4/14/2010	287614.20	3836556.80	Non-MPPEH Debris	Scrap	N/A	N/A	N/A	1	38	5	Scrap Bin	None	
F4D6I2-00087	BPEA	F4D6I2	27.25	4/14/2010	287616.60	3836552.40	Non-MPPEH Debris	Scrap	N/A	N/A	N/A	1	48	10	Scrap Bin	None	
F4D6I2-00087	BPEA	F4D6I2	27.25	4/14/2010	287616.60	3836552.40	Non-MPPEH Debris	Scrap	N/A	N/A	N/A	1	48	10	Scrap Bin	None	
F4D6I2-00119	BPEA	F4D6I2	12.83	4/14/2010	287614.40	3836558.20	Non-MPPEH Debris	Scrap	N/A	N/A	N/A	1	38	4	Scrap Bin	None	
F4D6I2-00159	BPEA	F4D6I2	7.45	4/14/2010	287616.60	3836553.80	Non-MPPEH Debris	Scrap	N/A	N/A	N/A	1	40	118	Scrap Bin	None	
F4D6I2-00172	BPEA	F4D6I2	5.72	4/14/2010	287614.40	3836568.40	Non-MPPEH Debris	Scrap	N/A	N/A	N/A	1	30	1	Scrap Bin	None	
F4D6I2-00181	BPEA	F4D6I2	4.82	4/14/2010	287613.60	3836567.60	Non-MPPEH Debris	Scrap	N/A	N/A	N/A	1	29	1	Scrap Bin	None	
F4D6I2-00204	BPEA	F4D6I2	3.56	4/14/2010	287610.40	3836568.00	Non-MPPEH Debris	Scrap	N/A	N/A	N/A	1	35	1	Scrap Bin	None	
F4D5H9-00001M	BPEA	F4D5H9		4/15/2010			MPPEH	Rocket	Rocket, 3.5-inch, Practice, M29 Series, Rocket Motor	None (empty)	M405	1	28	4	Consolidation Point	Demil	
F4D5H9-00094M	BPEA	F4D5H9		4/15/2010			MPPEH	Rocket	Rocket, 3.5-inch, Practice, M29 Series, Rocket Motor	None (empty)	Unfuzed	1	14	4	Consolidation Point	Demil	
F4D5H9-00096M	BPEA	F4D5H9		4/15/2010			MPPEH	Rocket	Rocket, 3.5-inch, Practice, M29 Series, Rocket Motor	None (empty)	M405	1	8	4	Consolidation Point	Demil	
F4D5H9-00097M	BPEA	F4D5H9		4/15/2010			MPPEH	Rocket	Rocket, 3.5-inch, Practice, M29 Series, Rocket Motor	None (empty)	M405	1	29	4	Consolidation Point	Demil	
F4D5H9-00099M	BPEA	F4D5H9		4/15/2010			MPPEH	Rocket	Rocket, 3.5-inch, Practice, M29 Series, Rocket Motor	None (empty)	Unfuzed	1	32	4	Consolidation Point	Demil	
F4D5H9-00101M	BPEA	F4D5H9		4/15/2010			MPPEH	Rocket	Rocket, 3.5-inch, Practice, M29 Series, Rocket Motor	None (empty)	M405	1	31	4	Consolidation Point	Demil	
F4D5H9-00100M	BPEA	F4D5H9		4/15/2010			Non-MPPEH Debris	Scrap	N/A	N/A	N/A	1	40	0.2	Scrap Bin	None	
F4D5H9-00098M	BPEA	F4D5H9		4/19/2010			MPPEH	Fuze	Rocket, 3.5-inch, Practice, M29 Series, Fuze	N/A	M405	1	24	0.1	Consolidation Point	Demil	
F4D5H9-00062M	BPEA	F4D5H9		4/19/2010			MPPEH	Grenade	Grenade, Signal, Illumination, 40mm, M583	None (empty)	Unfuzed	1	21	0.1	Consolidation Point	Demil	
F4D5H8-00015M	BPEA	F4D5H8		4/19/2010			MPPEH	Rocket	Rocket, 3.5-inch, Practice, M29 Series, Rocket Motor	None (empty)	Unfuzed	1	20	4	Consolidation Point	Demil	
F4D5H8-00016M	BPEA	F4D5H8		4/19/2010			MPPEH	Rocket	Rocket, 3.5-inch, Practice, M29 Series	None (empty)	M405	1	14	8	Consolidation Point	Demil	
F4D5H8-00017M	BPEA	F4D5H8		4/19/2010			MPPEH	Rocket	Rocket, 3.5-inch, Practice, M29 Series, Rocket Motor	None (empty)	M405	1	12	5	Consolidation Point	Demil	
F4D5H8-00018M	BPEA	F4D5H8		4/19/2010			MPPEH	Rocket	Rocket, 3.5-inch, Practice, M29 Series, Rocket Motor	None (empty)	Unfuzed	1	12	4	Consolidation Point	Demil	
F4D5H8-00019M	BPEA	F4D5H8		4/19/2010			MPPEH	Rocket	Rocket, 3.5-inch, Practice, M29 Series, Rocket Warhead	None (empty)	Unfuzed	1	24	4	Consolidation Point	Demil	
F4D5H8-00020M	BPEA	F4D5H8		4/19/2010			MPPEH	Rocket	Rocket, 3.5-inch, Practice, M29 Series	None (empty)	M405	1	48	8	Consolidation Point	Demil	
F4D5H8-00021M	BPEA	F4D5H8		4/19/2010			MPPEH	Rocket	Rocket, 3.5-inch, Practice, M29 Series	None (empty)	Unfuzed	2	48	16	Consolidation Point	Demil	
F4D5H8-00022M	BPEA	F4D5H8		4/19/2010			MPPEH	Rocket	Rocket, 3.5-inch, Practice, M29 Series	None (empty)	M405	1	48	8	Consolidation Point	Demil	
F4D5H8-00023M	BPEA	F4D5H8		4/19/2010			Non-MPPEH Debris	Scrap	N/A	N/A	N/A	1	48	45	Scrap Bin	None	
F4D5H8-00024M	BPEA	F4D5H8		4/19/2010			Non-MPPEH Debris	Scrap	N/A	N/A	N/A	1	48	30	Scrap Bin	None	
F4D5H8-00025M	BPEA	F4D5H8		4/19/2010			Non-MPPEH Debris	Scrap	N/A	N/A	N/A	1	48	30	Scrap Bin	None	
F4D5H9-00060M	BPEA	F4D5H9		4/19/2010			MPPEH	Rocket	Rocket, 3.5-inch, Practice, M29 Series, Rocket Warhead	None (empty)	M405	1	36	5	Consolidation Point	Demil	
F4D5H9-00061M	BPEA	F4D5H9		4/19/2010			MPPEH	Rocket	Rocket, 3.5-inch, Practice, M29 Series, Rocket Motor	None (empty)	M405	1	12	4	Consolidation Point	Demil	
F4D5H9-00063M	BPEA	F4D5H9		4/19/2010			MPPEH	Rocket	Rocket, 3.5-inch, Practice, M29 Series, Rocket Motor	None (empty)	Unfuzed	1	21	4	Consolidation Point	Demil	
F4D5H9-00064M	BPEA	F4D5H9		4/19/2010			MPPEH	Rocket	Rocket, 3.5-inch, Practice, M29 Series, Rocket Warhead	None (empty)	M405	1	20	4	Consolidation Point	Demil	
F4D5H9-00065M	BPEA	F4D5H9		4/19/2010			MPPEH	Rocket	Rocket, 3.5-inch, Practice, M29 Series, Rocket Motor	None (empty)	Unfuzed	1	24	4	Consolidation Point	Demil	
F4D5H9-00066M	BPEA	F4D5H9		4/19/2010			MPPEH	Rocket	Rocket, 3.5-inch, Practice, M29 Series, Rocket Motor	None (empty)	Unfuzed	1	2	4	Consolidation Point	Demil	
F4D5H9-00067M	BPEA	F4D5H9		4/19/2010			MPPEH	Rocket	Rocket, 3.5-inch, Practice, M29 Series	None (empty)	M405	1	30	8	Consolidation Point	Demil	
F4D5H9-00069M	BPEA	F4D5H9		4/19/2010			MPPEH	Rocket	Rocket, 3.5-inch, Practice, M29 Series, Rocket Motor	None (empty)	M405	1	30	5	Consolidation Point	Demil	
F4D5H9-00070M	BPEA	F4D5H9		4/19/2010			MPPEH	Rocket	Rocket, 3.5-inch, Practice, M29 Series, Rocket Motor	None (empty)	Unfuzed	1	14	4	Consolidation Point	Demil	
F4D5H9-00071M	BPEA	F4D5H9		4/19/2010			MPPEH	Rocket	Rocket, 3.5-inch, Practice, M29 Series, Rocket Motor	None (empty)	M405	1	14	5	Consolidation Point	Demil	
F4D5H9-00073M	BPEA	F4D5H9		4/19/2010			MPPEH	Rocket	Rocket, 3.5-inch, Practice, M29 Series, Rocket Motor	None (empty)	Unfuzed	1	30	4	Consolidation Point	Demil	
F4D5H9-00074M	BPEA	F4D5H9		4/19/2010			MPPEH	Rocket	Rocket, 3.5-inch, Practice, M29 Series, Rocket Motor	None (empty)	Unfuzed	1	30	4	Consolidation Point	Demil	

Anomaly Identification	Phase	Grid	Amplitude (millivolts)	Dig Date	Easting (UTM)	Northing (UTM)	Item Group	Item Class	Category	Filler	Fuze	Quantity	Depth (inch)	Weight (pound)	Action Taken	Demolition Required?	Item Comment
F4D5H9-00075M	BPEA	F4D5H9		4/19/2010			MPPEH	Rocket	Rocket, 3.5-inch, Practice, M29 Series, Rocket Warhead	None (empty)	M405	1	15	5	Consolidation Point	Demil	
F4D5H9-00076M	BPEA	F4D5H9		4/19/2010			MPPEH	Rocket	Rocket, 3.5-inch, Practice, M29 Series, Rocket Warhead	None (empty)	Unfuzed	1	15	4	Consolidation Point	Demil	
F4D5H9-00077M	BPEA	F4D5H9		4/19/2010			MPPEH	Rocket	Rocket, 3.5-inch, Practice, M29 Series, Rocket Warhead	None (empty)	M405	1	14	4	Consolidation Point	Demil	
F4D5H9-00068M	BPEA	F4D5H9		4/19/2010			Non-MPPEH Debris	Scrap	N/A	N/A	N/A	1	30	30	Scrap Bin	None	
F4D5H9-00078M	BPEA	F4D5H9		4/19/2010			MPPEH	Rocket	Rocket, 3.5-inch, Practice, M29 Series	None (empty)	M405	1	14	8	Consolidation Point	Demil	
F4D5H9-00079M	BPEA	F4D5H9		4/19/2010			MPPEH	Rocket	Rocket, 3.5-inch, Practice, M29 Series, Rocket Motor	None (empty)	M405	1	24	4	Consolidation Point	Demil	
F4D5H9-00080M	BPEA	F4D5H9		4/19/2010			MPPEH	Rocket	Rocket, 3.5-inch, Practice, M29 Series	None (empty)	M405	1	36	8	Consolidation Point	Demil	
F4D5H9-00081M	BPEA	F4D5H9		4/19/2010			MPPEH	Rocket	Rocket, 3.5-inch, Practice, M29 Series, Rocket Motor	None (empty)	Unfuzed	1	31	4	Consolidation Point	Demil	
F4D5H9-00082M	BPEA	F4D5H9		4/19/2010			MPPEH	Rocket	Rocket, 3.5-inch, Practice, M29 Series, Rocket Motor	None (empty)	Unfuzed	2	31	8	Consolidation Point	Demil	
F4D5H9-00083M	BPEA	F4D5H9		4/19/2010			MPPEH	Rocket	Rocket, 3.5-inch, Practice, M29 Series	None (empty)	M405	1	48	8	Consolidation Point	Demil	
F4D5H9-00072M	BPEA	F4D5H9		4/19/2010			No Contact	No Contact	N / A	N / A	N / A	0	0	0	Left in Place	None	
F4D5H9-00084M	BPEA	F4D5H9		4/19/2010			MPPEH	Rocket	Rocket, 3.5-inch, Practice, M29 Series, Rocket Warhead	None (empty)	M405	1	48	5	Consolidation Point	Demil	
F4D5H9-00086M	BPEA	F4D5H9		4/19/2010			MPPEH	Rocket	Rocket, 3.5-inch, Practice, M29 Series, Rocket Motor	None (empty)	M405	1	47	4	Consolidation Point	Demil	
F4D5H9-00087M	BPEA	F4D5H9		4/19/2010			MPPEH	Rocket	Rocket, 3.5-inch, Practice, M29 Series, Rocket Motor	None (empty)	M405	1	46	4	Consolidation Point	Demil	
F4D5H9-00088M	BPEA	F4D5H9		4/19/2010			MPPEH	Rocket	Rocket, 3.5-inch, Practice, M29 Series	None (empty)	M405	1	46	8	Consolidation Point	Demil	
F4D5H9-00089M	BPEA	F4D5H9		4/19/2010			MPPEH	Rocket	Rocket, 3.5-inch, Practice, M29 Series	None (empty)	M405	1	46	8	Consolidation Point	Demil	
F4D5H9-00091M	BPEA	F4D5H9		4/19/2010			MPPEH	Rocket	Rocket, 3.5-inch, Practice, M29 Series, Rocket Warhead	None (empty)	Unfuzed	1	42	8	Consolidation Point	Demil	
F4D5H9-00092M	BPEA	F4D5H9		4/19/2010			MPPEH	Rocket	Rocket, 3.5-inch, Practice, M29 Series, Rocket Warhead	None (empty)	M405	2	42	9	Consolidation Point	Demil	
F4D5H9-00093M	BPEA	F4D5H9		4/19/2010			MPPEH	Rocket	Rocket, 3.5-inch, Practice, M29 Series, Rocket Warhead	None (empty)	M405	1	37	4	Consolidation Point	Demil	
F4D5H9-00085M	BPEA	F4D5H9		4/19/2010			Non-MPPEH Debris	Scrap	N/A	N/A	N/A	1	47	50	Scrap Bin	None	
F4D5H9-00095M	BPEA	F4D5H9		4/19/2010			MPPEH	Rocket	Rocket, 3.5-inch, Practice, M29 Series, Rocket Motor	None (empty)	Unfuzed	1	32	4	Consolidation Point	Demil	
F4D5H9-00090M	BPEA	F4D5H9		4/19/2010			Non-MPPEH Debris	Scrap	N/A	N/A	N/A	2	42	42	Scrap Bin	None	
F4D5E4-00018	BPEA	F4D5E4	15.20	4/20/2010	287404.40	3836197.90	No Contact	No Contact	N / A	N / A	N / A	0	0	0	Left in Place	None	
F4D5E5-00125	BPEA	F4D5E5	3.62	4/20/2010	287441.80	3836201.00	No Contact	No Contact	N / A	N / A	N / A	0	0	0	Left in Place	None	
F4D5E7-00042	BPEA	F4D5E7	3.30	4/20/2010	287428.40	3836310.40	No Contact	No Contact	N / A	N / A	N / A	0	0	0	Left in Place	None	
F4D5F6-00184	BPEA	F4D5F6	3.00	4/20/2010	287477.00	3836299.60	No Contact	No Contact	N / A	N / A	N / A	0	0	0	Left in Place	None	
F4D5F7-00021	BPEA	F4D5F7	4.61	4/20/2010	287465.70	3836308.90	No Contact	No Contact	N / A	N / A	N / A	0	0	0	Left in Place	None	
F4D5F7-00040	BPEA	F4D5F7	3.53	4/20/2010	287468.00	3836304.00	No Contact	No Contact	N / A	N / A	N / A	0	0	0	Left in Place	None	
F4D5F7-00053	BPEA	F4D5F7	3.05	4/20/2010	287468.00	3836302.50	No Contact	No Contact	N / A	N / A	N / A	0	0	0	Left in Place	None	
F4D5F7-00055	BPEA	F4D5F7	3.02	4/20/2010	287474.00	3836300.80	No Contact	No Contact	N / A	N / A	N / A	0	0	0	Left in Place	None	
F4D5H8-00014M	BPEA	F4D5H8		4/20/2010			MPPEH	Rocket	Rocket, 3.5-inch, Practice, M29 Series	None (empty)	M405	1	27	8	Consolidation Point	Demil	
F4D5H9-00049M	BPEA	F4D5H9		4/20/2010			MPPEH	Rocket	Rocket, 2.36-inch, HEAT, M6 series	None (empty)	Unfuzed	1	5	6	Consolidation Point	Demil	
F4D5H9-00050M	BPEA	F4D5H9		4/20/2010			MPPEH	Rocket	Rocket, 3.5-inch, Practice, M29 Series, Rocket Motor	None (empty)	Unfuzed	1	19	4	Consolidation Point	Demil	
F4D5H9-00051M	BPEA	F4D5H9		4/20/2010			MPPEH	Rocket	Rocket, 3.5-inch, Practice, M29 Series, Rocket Motor	None (empty)	Unfuzed	1	24	4	Consolidation Point	Demil	
F4D5H9-00052M	BPEA	F4D5H9		4/20/2010			MPPEH	Rocket	Rocket, 3.5-inch, Practice, M29 Series, Rocket Motor	None (empty)	Unfuzed	1	26	4	Consolidation Point	Demil	
F4D5H9-00054M	BPEA	F4D5H9		4/20/2010			MPPEH	Rocket	Rocket, 3.5-inch, Practice, M29 Series, Rocket Warhead	None (empty)	Unfuzed	1	24	4	Consolidation Point	Demil	
F4D5H9-00055M	BPEA	F4D5H9		4/20/2010			MPPEH	Rocket	Rocket, 3.5-inch, Practice, M29 Series	None (empty)	M405	1	30	8	Consolidation Point	Demil	
F4D5H9-00056M	BPEA	F4D5H9		4/20/2010			MPPEH	Rocket	Rocket, 3.5-inch, Practice, M29 Series, Rocket Motor	None (empty)	M405	1	39	5	Consolidation Point	Demil	
F4D5H9-00057M	BPEA	F4D5H9		4/20/2010			MPPEH	Rocket	Rocket, 3.5-inch, Practice, M29 Series, Rocket Motor	None (empty)	M405	1	30	5	Consolidation Point	Demil	
F4D5H9-00058M	BPEA	F4D5H9		4/20/2010			MPPEH	Rocket	Rocket, 3.5-inch, Practice, M29 Series, Rocket Motor	None (empty)	M405	1	36	5	Consolidation Point	Demil	
F4D5H9-00059M	BPEA	F4D5H9		4/20/2010			MPPEH	Rocket	Rocket, 3.5-inch, Practice, M29 Series, Rocket Warhead	None (empty)	M405	1	29	5	Consolidation Point	Demil	
F4D5H9-00053M	BPEA	F4D5H9		4/20/2010			Non-MPPEH Debris	Scrap	N/A	N/A	N/A	1	26	2	Scrap Bin	None	
F4D6H1-00001M	BPEA	F4D6H1		4/20/2010			MPPEH	Rocket	Rocket, 3.5-inch, Practice, M29 Series	None (empty)	M405	1	30	8	Consolidation Point	Demil	
F4D6H1-00002M	BPEA	F4D6H1		4/20/2010			Non-MPPEH Debris	Scrap	N/A	N/A	N/A	1	0	1	Scrap Bin	None	
F4D6H1-00003M	BPEA	F4D6H1		4/20/2010			Non-MPPEH Debris	Scrap	N/A	N/A	N/A	1	30	93	Scrap Bin	None	
F4D6H1-00004M	BPEA	F4D6H1		4/20/2010			Non-MPPEH Debris	Scrap	N/A	N/A	N/A	1	14	22	Scrap Bin	None	
F4D6H1-00005M	BPEA	F4D6H1		4/20/2010			Non-MPPEH Debris	Scrap	N/A	N/A	N/A	1	19	62	Scrap Bin	None	
F4D5H8-00128	BPEA	F4D5H8	75.10	4/21/2010	287594.00	3836388.30	MPPEH	Frag	Fragment pieces from unknown munitions	None (empty)	M405	1	6	8	Consolidation Point	Demil	
F4D5H8-00005	BPEA	F4D5H8	978.64	4/21/2010	287560.10	3836384.60	No Contact	No Contact	N / A	N / A	N / A	0	0	0	Left in Place	None	
F4D5H8-00047	BPEA	F4D5H8	278.96	4/21/2010	287559.80	3836381.20	MPPEH	Rocket	Rocket, 3.5-inch, Practice, M29 Series, Rocket Motor	None (empty)	Unfuzed	1	18	4	Consolidation Point	Demil	
F4D5H8-00060	BPEA	F4D5H8	222.11	4/21/2010	287591.60	3836393.20	No Contact	No Contact	N / A	N / A	N / A	0	0	0	Left in Place	None	
F4D5H8-00061	BPEA	F4D5H8	219.33	4/21/2010	287560.40	3836383.20	No Contact	No Contact	N / A	N / A	N / A	0	0	0	Left in Place	None	
F4D5H8-00072	BPEA	F4D5H8	177.11	4/21/2010	287593.80	3836385.40	MPPEH	Rocket	Rocket, 3.5-inch, Practice, M29 Series, Rocket Warhead	None (empty)	M405	1	8	5	Consolidation Point	Demil	
F4D5H8-00090	BPEA	F4D5H8	130.80	4/21/2010	287585.60	3836376.00	No Contact	No Contact	N / A	N / A	N / A	0	0	0	Left in Place	None	
F4D5H8-00142	BPEA	F4D5H8	56.55	4/21/2010	287593.60	3836391.60	MPPEH	Rocket	Rocket, 3.5-inch, Practice, M29 Series, Rocket Warhead	None (empty)	M405	1	18	5	Consolidation Point	Demil	
F4D5H8-00145	BPEA	F4D5H8	53.49	4/21/2010	287591.40	3836391.20	MPPEH	Rocket	Rocket, 3.5-inch, Practice, M29 Series	None (empty)	M405	1	6	8	Consolidation Point	Demil	
F4D5H8-00145	BPEA	F4D5H8	53.49	4/21/2010	287591.40	3836391.20	MPPEH	Rocket	Rocket, 3.5-inch, Practice, M29 Series, Rocket Warhead	None (empty)	M405	1	6	4	Consolidation Point	Demil	
F4D5H8-00156	BPEA	F4D5H8	42.89	4/21/2010	287598.40	3836383.80	MPPEH	Rocket	Rocket, 3.5-inch, Practice, M29 Series	None (empty)	M405	1	29	8	Consolidation Point	Demil	
F4D5H8-00175	BPEA	F4D5H8	30.31	4/21/2010	287591.00	3836387.20	MPPEH	Rocket	Rocket, 2.36-inch, Practice, M7 series	None (empty)	Unfuzed	1	9	1	Consolidation Point	Demil	
F4D5H8-00189	BPEA	F4D5H8	21.22	4/21/2010	287592.20	3836381.60	No Contact	No Contact	N / A	N / A	N / A	0	0	0	Left in Place	None	
F4D5H8-00195	BPEA	F4D5H8	19.04	4/21/2010	287583.90	3836372.50	No Contact	No Contact	N / A	N / A	N / A	0	0	0	Left in Place	None	
F4D5H8-00197	BPEA	F4D5H8	18.56	4/21/2010	287585.60	3836373.00	No Contact	No Contact	N / A	N / A	N / A	0	0	0	Left in Place	None	
F4D5H8-00216	BPEA	F4D5H8	10.88	4/21/2010	287591.00	3836385.40	No Contact	No Contact	N / A	N / A	N / A	0	0	0	Left in Place	None	
F4D5H8-00236	BPEA	F4D5H8	6.00	4/21/2010	287591.60	3836388.60	Non-MPPEH Debris	Scrap	N/A	N/A	N/A	1	11	2	Scrap Bin	None	
F4D5H8-00243	BPEA	F4D5H8	5.44	4/21/2010	287563.80	3836373.80	No Contact	No Contact	N / A	N / A	N / A	0	0	0	Left in Place	None	
F4D5H8-00245	BPEA	F4D5H8	5.18	4/21/2010	287594.00	3836389.80	No Contact	No Contact	N / A	N / A	N / A	0	0	0	Left in Place	None	
F4D5H9-00055	BPEA	F4D5H9	152.81	4/21/2010	287585.00	3836417.50	Non-MPPEH Debris	Scrap	N/A	N/A	N/A	1	9	0.2	Scrap Bin	None	
F4D5H9-00088	BPEA	F4D5H9	63.58	4/21/2010	287582.40	3836417.60	MPPEH	Rocket	Rocket, 3.5-inch, Practice, M29 Series, Rocket Warhead	None (empty)	M405	1	10	5	Consolidation Point	Demil	
F4D5H9-00090	BPEA	F4D5H9	59.09	4/21/2010	287587.00	3836423.40	MPPEH	Rocket	Rocket, 3.5-inch, Practice, M29 Series, Rocket Warhead	None (empty)	Unfuzed	1	6	3	Consolidation Point	Demil	
F4D5H9-00093	BPEA	F4D5H9	55.36	4/21/2010	287586.80	3836422.00	MPPEH	Rocket	Rocket, 3.5-inch, Practice, M29 Series, Rocket Motor	None (empty)	M405	1	5	4	Consolidation Point	Demil	
F4D5H9-00105	BPEA	F4D5H9	35.88	4/21/2010	287591.40	3836409.00	Non-MPPEH Debris	Scrap	N/A	N/A	N/A	1	8	0.1	Scrap Bin	None	
F4D5H9-00152	BPEA	F4D5H9	5.30	4/21/2010	287582.60	3836430.00	MPPEH	Rocket	Rocket, 3.5-inch, Practice, M29 Series, Rocket Motor	None (empty)	Unfuzed	1	12	3	Consolidation Point	Demil	
F4D5H9-00155	BPEA	F4D5H9	4.77	4/21/2010	287594.60	3836406.60	No Contact	No Contact	N / A	N / A	N / A	0	0	0	Left in Place	None	
F4D5H9-00162	BPEA	F4D5H9	3.65	4/21/2010	287583.70	3836419.80	No Contact	No Contact	N / A	N / A	N / A	0	0	0	Left in Place	None	
F4D5H9-00166	BPEA	F4D5H9	3.40	4/21/2010	287584.00	3836430.20	SHD	Shared	Shared	N/A	N/A	0	0	0	Left in Place	None	Shared with F4D5H9-00152
F4D5I8-00025	BPEA	F4D5I8	8.32	4/21/2010	287600.00	3836386.40	No Contact	No Contact	N / A	N / A	N / A	0	0	0	Left in Place	None	
F4D6I1-00001M	BPEA	F4D6I1		4/21/2010			MPPEH	Rocket	Rocket, 3.5-inch, Practice, M29 Series, Rocket Motor	None (empty)	Unfuzed	1	24	4	Consolidation Point	Demil	
F4D6I1-00159	BPEA	F4D6I1	17.80	4/21/2010	287625.20	3836504.80	MPPEH	Rocket	Rocket, 3.5-inch, Practice, M29 Series	None (empty)	Unfuzed	1	24	8	Consolidation Point	Demil	
F4D6H2-00028	BPEA	F4D6H2	66.33	4/21/2010	287571.60	3836591.60	No Contact	No Contact	N / A	N / A	N / A	0	0	0	Left in Place	None	
F4D6H2-00084	BPEA	F4D6H2	12.54	4/21/2010	287572.40	3836592.80	Non-MPPEH Debris	Scrap	N/A	N/A	N/A	1	21	4	Scrap Bin	None	
F4D6I1-00013	BPEA	F4D6I1	347.82	4/21/2010	287635.00	3836508.00	No Contact	No Contact	N / A	N / A	N / A	0	0	0	Left in Place	None	
F4D6I1-00050	BPEA	F4D6I1	131.73	4/21/2010	287626.80	3836510.80	No Contact	No Contact	N / A	N / A	N / A	0	0	0	Left in Place	None	
F4D6I1-00104	BPEA	F4D6I1	42.13	4/21/2010	287620.80	3836501.80	No Contact	No Contact	N / A	N / A	N / A	0	0	0	Left in Place	None	
F4D6I1-00214	BPEA	F4D6I1	7.59	4/21/2010	287630.00	3836503.80	No Contact	No Contact	N / A	N / A	N / A	0	0	0	Left in Place	None	
F4D6I1-00235	BPEA	F4D6I1	5.39	4/21/2010	287625.20	3836507.40	No Contact	No Contact	N / A	N / A	N / A	0	0	0	Left in Place	None	
F4D6I1-00250	BPEA	F4D6I1	4.52	4/21/2010	287630.40	3836501.60	No Contact	No Contact	N / A	N / A	N / A	0	0	0	Left in Place	None	
F4D6I1-00266	BPEA	F4D6I1	3.78	4/21/2010	287627.00	3836509.30	No Contact	No Contact	N / A	N / A	N / A	0	0	0	Left in Place	None	
F4D6I1-00270	BPEA	F4D6I1	3.56	4/21/2010	287622.20	3836508.60	No Contact	No Contact	N / A	N / A	N / A	0	0	0	Left in Place	None	
F4D6I1-00300	BPEA	F4D6I1	3.05	4/21/2010	287628.20	3836504.30	No Contact	No Contact	N / A	N / A	N / A	0	0	0	Left in Place	None	
F4D6I1-00302	BPEA	F4D6I1	3.03	4/21/2010	287626.70	3836506.00	No Contact	No Contact	N / A	N / A	N / A	0	0	0	Left in Place	None	
F4D6I4-00001M	BPEA	F4D6I4		4/21/2010			Non-MPPEH Debris	Scrap	N/A	N/A	N/A	1	10	150	Scrap Bin	None	
F4D6I4-00002M	BPEA	F4D6I4		4/21/2010			Non-MPPEH Debris	Scrap	N/A	N/A	N/A	3	16	150	Scrap Bin	None	
F4D6I4-00003M	BPEA	F4D6I4		4/21/2010			Non-MPPEH Debris	Scrap	N/A	N/A	N/A	2	12	40	Scrap Bin	None	
F4D6I4-00004M	BPEA	F4D6I4		4/21/2010			Non-MPPEH Debris	Scrap	N/A	N/A	N/A	4	10	70	Scrap Bin	None	
F4D6I4-00005M	BPEA	F4D6I4		4/21/2010			Non-MPPEH Debris	Scrap	N/A	N/A	N/A	2	14	20	Scrap Bin	None	
F4D6I4-00006M	BPEA	F4D6I4		4/21/2010			Non-MPPEH Debris	Scrap	N/A	N/A	N/A	2	10	15	Scrap Bin	None	
F4D6I4-00007M	BPEA	F4D6I4		4/21/2010			Non-MPPEH Debris	Scrap	N/A	N/A	N/A	3	12	5	Scrap Bin	None	
F4D6I4-00008M	BPEA	F4D6I4		4/21/2010			Non-MPPEH Debris	Scrap	N/A	N/A	N/A	2	18	25	Scrap Bin	None	

Anomaly Identification	Phase	Grid	Amplitude (millivolts)	Dig Date	Easting (UTM)	Northing (UTM)	Item Group	Item Class	Category	Filler	Fuze	Quantity	Depth (inch)	Weight (pound)	Action Taken	Demolition Required?	Item Comment
F4D6I4-00009M	BPEA	F4D6I4		4/21/2010			Non-MPPEH Debris	Scrap	N/A	N/A	N/A	1	12	30	Scrap Bin	None	
F4D6I4-00010M	BPEA	F4D6I4		4/21/2010			Non-MPPEH Debris	Scrap	N/A	N/A	N/A	4	12	110	Scrap Bin	None	
F4D6I4-00011M	BPEA	F4D6I4		4/21/2010			Non-MPPEH Debris	Scrap	N/A	N/A	N/A	2	12	160	Scrap Bin	None	
F4D6I4-00012M	BPEA	F4D6I4		4/21/2010			Non-MPPEH Debris	Scrap	N/A	N/A	N/A	2	12	118	Scrap Bin	None	
F4D6I4-00015M	BPEA	F4D6I4		4/21/2010			Non-MPPEH Debris	Scrap	N/A	N/A	N/A	3	6	30	Scrap Bin	None	
F4D6I4-00016M	BPEA	F4D6I4		4/21/2010			Non-MPPEH Debris	Scrap	N/A	N/A	N/A	1	3	15	Scrap Bin	None	
F4D6I4-00017M	BPEA	F4D6I4		4/21/2010			Non-MPPEH Debris	Scrap	N/A	N/A	N/A	4	18	80	Scrap Bin	None	
F4D6I4-00018M	BPEA	F4D6I4		4/21/2010			Non-MPPEH Debris	Scrap	N/A	N/A	N/A	4	18	40	Scrap Bin	None	
F4D6I4-00019M	BPEA	F4D6I4		4/21/2010			Non-MPPEH Debris	Scrap	N/A	N/A	N/A	2	4	6	Scrap Bin	None	
F4D6I4-00020M	BPEA	F4D6I4		4/21/2010			Non-MPPEH Debris	Scrap	N/A	N/A	N/A	4	13	7	Scrap Bin	None	
F4D6I4-00021M	BPEA	F4D6I4		4/21/2010			Non-MPPEH Debris	Scrap	N/A	N/A	N/A	3	5	4	Scrap Bin	None	
F4D6I4-00022M	BPEA	F4D6I4		4/21/2010			Non-MPPEH Debris	Scrap	N/A	N/A	N/A	2	10	9	Scrap Bin	None	
F4D6I4-00023M	BPEA	F4D6I4		4/21/2010			Non-MPPEH Debris	Scrap	N/A	N/A	N/A	3	12	15	Scrap Bin	None	
F4D6I4-00024M	BPEA	F4D6I4		4/21/2010			Non-MPPEH Debris	Scrap	N/A	N/A	N/A	2	9	10	Scrap Bin	None	
F4D6I4-00025M	BPEA	F4D6I4		4/21/2010			Non-MPPEH Debris	Scrap	N/A	N/A	N/A	1	8	5	Scrap Bin	None	
F4D6I4-00026M	BPEA	F4D6I4		4/21/2010			Non-MPPEH Debris	Scrap	N/A	N/A	N/A	2	6	10	Scrap Bin	None	
F4D6I4-00027M	BPEA	F4D6I4		4/21/2010			Non-MPPEH Debris	Scrap	N/A	N/A	N/A	2	8	15	Scrap Bin	None	
F4D6I4-00028M	BPEA	F4D6I4		4/21/2010			Non-MPPEH Debris	Scrap	N/A	N/A	N/A	2	14	35	Scrap Bin	None	
F4D6I4-00029M	BPEA	F4D6I4		4/21/2010			Non-MPPEH Debris	Scrap	N/A	N/A	N/A	2	16	30	Scrap Bin	None	
F4D6I4-00030M	BPEA	F4D6I4		4/21/2010			Non-MPPEH Debris	Scrap	N/A	N/A	N/A	1	14	25	Scrap Bin	None	
F4D6I4-00031M	BPEA	F4D6I4		4/21/2010			Non-MPPEH Debris	Scrap	N/A	N/A	N/A	1	8	10	Scrap Bin	None	
F4D6I4-00032M	BPEA	F4D6I4		4/21/2010			Non-MPPEH Debris	Scrap	N/A	N/A	N/A	2	4	1	Scrap Bin	None	
F4D6I4-00033M	BPEA	F4D6I4		4/21/2010			Non-MPPEH Debris	Scrap	N/A	N/A	N/A	1	3	4	Scrap Bin	None	
F4D6I4-00034M	BPEA	F4D6I4		4/21/2010			Non-MPPEH Debris	Scrap	N/A	N/A	N/A	1	4	3	Scrap Bin	None	
F4D6I4-00035M	BPEA	F4D6I4		4/21/2010			Non-MPPEH Debris	Scrap	N/A	N/A	N/A	1	6	2	Scrap Bin	None	
F4D6I4-00036M	BPEA	F4D6I4		4/21/2010			Non-MPPEH Debris	Scrap	N/A	N/A	N/A	3	24	20	Scrap Bin	None	
F4D6I4-00037M	BPEA	F4D6I4		4/21/2010			Non-MPPEH Debris	Scrap	N/A	N/A	N/A	2	12	4	Scrap Bin	None	
F4D6I4-00038M	BPEA	F4D6I4		4/21/2010			Non-MPPEH Debris	Scrap	N/A	N/A	N/A	1	14	7	Scrap Bin	None	
F4D6I4-00039M	BPEA	F4D6I4		4/21/2010			Non-MPPEH Debris	Scrap	N/A	N/A	N/A	3	5	10	Scrap Bin	None	
F4D6I4-00040M	BPEA	F4D6I4		4/21/2010			Non-MPPEH Debris	Scrap	N/A	N/A	N/A	3	8	15	Scrap Bin	None	
F4D6I4-00041M	BPEA	F4D6I4		4/21/2010			Non-MPPEH Debris	Scrap	N/A	N/A	N/A	1	4	7	Scrap Bin	None	
F4D6I4-00042M	BPEA	F4D6I4		4/21/2010			Non-MPPEH Debris	Scrap	N/A	N/A	N/A	3	6	5	Scrap Bin	None	
F4D6I4-00043M	BPEA	F4D6I4		4/21/2010			Non-MPPEH Debris	Scrap	N/A	N/A	N/A	4	12	30	Scrap Bin	None	
F4D6I4-00044M	BPEA	F4D6I4		4/21/2010			Non-MPPEH Debris	Scrap	N/A	N/A	N/A	1	6	5	Scrap Bin	None	
F4D6I4-00115M	BPEA	F4D6I4		4/22/2010			Non-MPPEH Debris	Scrap	N/A	N/A	N/A	3	10	1	Scrap Bin	None	
F4D6I4-00116M	BPEA	F4D6I4		4/22/2010			Non-MPPEH Debris	Scrap	N/A	N/A	N/A	2	12	2	Scrap Bin	None	
F4D6I4-00117M	BPEA	F4D6I4		4/22/2010			Non-MPPEH Debris	Scrap	N/A	N/A	N/A	1	10	5	Scrap Bin	None	
F4D6I4-00118M	BPEA	F4D6I4		4/22/2010			Non-MPPEH Debris	Scrap	N/A	N/A	N/A	2	12	10	Scrap Bin	None	
F4D6I4-00119M	BPEA	F4D6I4		4/22/2010			Non-MPPEH Debris	Scrap	N/A	N/A	N/A	5	10	5	Scrap Bin	None	
F4D6I4-00120M	BPEA	F4D6I4		4/22/2010			Non-MPPEH Debris	Scrap	N/A	N/A	N/A	1	1	40	Scrap Bin	None	
F4D6I4-00121M	BPEA	F4D6I4		4/22/2010			Non-MPPEH Debris	Scrap	N/A	N/A	N/A	1	8	1	Scrap Bin	None	
F4D6I4-00122M	BPEA	F4D6I4		4/22/2010			Non-MPPEH Debris	Scrap	N/A	N/A	N/A	6	6	8	Scrap Bin	None	
F4D6I4-00123M	BPEA	F4D6I4		4/22/2010			Non-MPPEH Debris	Scrap	N/A	N/A	N/A	15	42	400	Scrap Bin	None	
F4D6I4-00124M	BPEA	F4D6I4		4/22/2010			Non-MPPEH Debris	Nail	N/A	N/A	N/A	2	6	1	Scrap Bin	None	
F4D6I4-00125M	BPEA	F4D6I4		4/22/2010			Non-MPPEH Debris	Scrap	N/A	N/A	N/A	2	8	5	Scrap Bin	None	
F4D6I4-00126M	BPEA	F4D6I4		4/22/2010			Non-MPPEH Debris	Scrap	N/A	N/A	N/A	2	36	10	Scrap Bin	None	
F4D6I4-00127M	BPEA	F4D6I4		4/22/2010			Non-MPPEH Debris	Scrap	N/A	N/A	N/A	1	24	4	Scrap Bin	None	
F4D6I4-00128M	BPEA	F4D6I4		4/22/2010			Non-MPPEH Debris	Scrap	N/A	N/A	N/A	1	10	1	Scrap Bin	None	
F4D6I4-00129M	BPEA	F4D6I4		4/22/2010			Non-MPPEH Debris	Scrap	N/A	N/A	N/A	1	12	10	Scrap Bin	None	
F4D6I4-00130M	BPEA	F4D6I4		4/22/2010			Non-MPPEH Debris	Scrap	N/A	N/A	N/A	2	10	20	Scrap Bin	None	
F4D6I4-00131M	BPEA	F4D6I4		4/22/2010			Non-MPPEH Debris	Scrap	N/A	N/A	N/A	2	24	2	Scrap Bin	None	
F4D6H2-00045M	BPEA	F4D6H2		4/26/2010			Non-MPPEH Debris	Scrap	N/A	N/A	N/A	1	0	20	Scrap Bin	None	
F4D6H2-00046M	BPEA	F4D6H2		4/26/2010			Non-MPPEH Debris	Scrap	N/A	N/A	N/A	1	0	144	Scrap Bin	None	
F4D6H2-00047M	BPEA	F4D6H2		4/26/2010			Non-MPPEH Debris	Scrap	N/A	N/A	N/A	1	0	267	Scrap Bin	None	
F4D6I4-00092M	BPEA	F4D6I4		4/26/2010			Non-MPPEH Debris	Scrap	N/A	N/A	N/A	5	18	65	Scrap Bin	None	
F4D6I4-00093M	BPEA	F4D6I4		4/26/2010			Non-MPPEH Debris	Scrap	N/A	N/A	N/A	2	16	75	Scrap Bin	None	
F4D6I4-00094M	BPEA	F4D6I4		4/26/2010			Non-MPPEH Debris	Scrap	N/A	N/A	N/A	2	12	75	Scrap Bin	None	
F4D6I4-00095M	BPEA	F4D6I4		4/26/2010			Non-MPPEH Debris	Scrap	N/A	N/A	N/A	3	46	35	Scrap Bin	None	
F4D6I4-00096M	BPEA	F4D6I4		4/26/2010			Non-MPPEH Debris	Scrap	N/A	N/A	N/A	4	10	2	Scrap Bin	None	
F4D6I4-00097M	BPEA	F4D6I4		4/26/2010			Non-MPPEH Debris	Scrap	N/A	N/A	N/A	1	2	1	Scrap Bin	None	
F4D6I4-00098M	BPEA	F4D6I4		4/26/2010			Non-MPPEH Debris	Scrap	N/A	N/A	N/A	3	5	22	Scrap Bin	None	
F4D6I4-00099M	BPEA	F4D6I4		4/26/2010			Non-MPPEH Debris	Scrap	N/A	N/A	N/A	5	8	82	Scrap Bin	None	
F4D6I4-00100M	BPEA	F4D6I4		4/26/2010			Non-MPPEH Debris	Scrap	N/A	N/A	N/A	1	10	1	Scrap Bin	None	
F4D6I4-00101M	BPEA	F4D6I4		4/26/2010			Non-MPPEH Debris	Scrap	N/A	N/A	N/A	8	18	5	Scrap Bin	None	
F4D6I4-00102M	BPEA	F4D6I4		4/26/2010			Non-MPPEH Debris	Scrap	N/A	N/A	N/A	8	14	4	Scrap Bin	None	
F4D6I4-00103M	BPEA	F4D6I4		4/26/2010			Non-MPPEH Debris	Scrap	N/A	N/A	N/A	3	12	3	Scrap Bin	None	
F4D6I4-00104M	BPEA	F4D6I4		4/26/2010			Non-MPPEH Debris	Scrap	N/A	N/A	N/A	2	12	2	Scrap Bin	None	
F4D6I4-00105M	BPEA	F4D6I4		4/26/2010			Non-MPPEH Debris	Scrap	N/A	N/A	N/A	4	6	2	Scrap Bin	None	
F4D6I4-00106M	BPEA	F4D6I4		4/26/2010			Non-MPPEH Debris	Scrap	N/A	N/A	N/A	8	12	3	Scrap Bin	None	
F4D6I4-00107M	BPEA	F4D6I4		4/26/2010			Non-MPPEH Debris	Scrap	N/A	N/A	N/A	10	18	10	Scrap Bin	None	
F4D6I4-00108M	BPEA	F4D6I4		4/26/2010			Non-MPPEH Debris	Scrap	N/A	N/A	N/A	1	6	5	Scrap Bin	None	
F4D6I4-00109M	BPEA	F4D6I4		4/26/2010			Non-MPPEH Debris	Scrap	N/A	N/A	N/A	3	12	2	Scrap Bin	None	
F4D6I4-00110M	BPEA	F4D6I4		4/26/2010			Non-MPPEH Debris	Scrap	N/A	N/A	N/A	5	24	45	Scrap Bin	None	
F4D6I4-00111M	BPEA	F4D6I4		4/26/2010			Non-MPPEH Debris	Scrap	N/A	N/A	N/A	4	16	60	Scrap Bin	None	
F4D6I4-00112M	BPEA	F4D6I4		4/26/2010			Non-MPPEH Debris	Scrap	N/A	N/A	N/A	4	24	2	Scrap Bin	None	
F4D6I4-00113M	BPEA	F4D6I4		4/26/2010			Non-MPPEH Debris	Scrap	N/A	N/A	N/A	5	10	20	Scrap Bin	None	
F4D6H2-00027M	BPEA	F4D6H2		4/27/2010			Non-MPPEH Debris	Scrap	N/A	N/A	N/A	1	21	30	Scrap Bin	None	
F4D6H2-00028M	BPEA	F4D6H2		4/27/2010			Non-MPPEH Debris	Scrap	N/A	N/A	N/A	1	20	41	Scrap Bin	None	
F4D6H2-00029M	BPEA	F4D6H2		4/27/2010			Non-MPPEH Debris	Scrap	N/A	N/A	N/A	1	12	9	Scrap Bin	None	
F4D6H2-00030M	BPEA	F4D6H2		4/27/2010			Non-MPPEH Debris	Scrap	N/A	N/A	N/A	1	31	107	Scrap Bin	None	
F4D6H2-00031M	BPEA	F4D6H2		4/27/2010			Non-MPPEH Debris	Scrap	N/A	N/A	N/A	1	25	16	Scrap Bin	None	
F4D6H2-00032M	BPEA	F4D6H2		4/27/2010			Non-MPPEH Debris	Scrap	N/A	N/A	N/A	1	32	29	Scrap Bin	None	
F4D6H2-00033M	BPEA	F4D6H2		4/27/2010			Non-MPPEH Debris	Scrap	N/A	N/A	N/A	1	24	53	Scrap Bin	None	
F4D6H2-00034M	BPEA	F4D6H2		4/27/2010			Non-MPPEH Debris	Scrap	N/A	N/A	N/A	1	45	201	Scrap Bin	None	
F4D6H2-00035M	BPEA	F4D6H2		4/27/2010			Non-MPPEH Debris	Scrap	N/A	N/A	N/A	1	45	199	Scrap Bin	None	
F4D6H2-00036M	BPEA	F4D6H2		4/27/2010			Non-MPPEH Debris	Scrap	N/A	N/A	N/A	1	45	160	Scrap Bin	None	
F4D6H2-00037M	BPEA	F4D6H2		4/27/2010			Non-MPPEH Debris	Scrap	N/A	N/A	N/A	1	45	221	Scrap Bin	None	
F4D6H2-00038M	BPEA	F4D6H2		4/27/2010			Non-MPPEH Debris	Scrap	N/A	N/A	N/A	1	45	132	Scrap Bin	None	
F4D6H2-00039M	BPEA	F4D6H2		4/27/2010			Non-MPPEH Debris	Scrap	N/A	N/A	N/A	1	45	59	Scrap Bin	None	
F4D6H2-00040M	BPEA	F4D6H2		4/27/2010			Non-MPPEH Debris	Scrap	N/A	N/A	N/A	1	42	4	Scrap Bin	None	
F4D6H2-00041M	BPEA	F4D6H2		4/27/2010			Non-MPPEH Debris	Scrap	N/A	N/A	N/A	1	39	14	Scrap Bin	None	
F4D6H2-00042M	BPEA	F4D6H2		4/27/2010			Non-MPPEH Debris	Scrap	N/A	N/A	N/A	1	36	26	Scrap Bin	None	
F4D6H2-00043M	BPEA	F4D6H2		4/27/2010			Non-MPPEH Debris	Scrap	N/A	N/A	N/A	1	40	55	Scrap Bin	None	
F4D6H2-00044M	BPEA	F4D6H2		4/27/2010			Non-MPPEH Debris	Scrap	N/A	N/A	N/A	1	0	40	Scrap Bin	None	
F4D6I4-00075M	BPEA	F4D6I4		4/27/2010			Non-MPPEH Debris	Scrap	N/A	N/A	N/A	12	42	240	Scrap Bin	None	
F4D6I4-00076M	BPEA	F4D6I4		4/27/2010			Non-MPPEH Debris	Scrap	N/A	N/A	N/A	5	36	123	Scrap Bin	None	
F4D6I4-00077M	BPEA	F4D6I4		4/27/2010			Non-MPPEH Debris	Scrap	N/A	N/A	N/A	2	6	15	Scrap Bin	None	
F4D6I4-00078M	BPEA	F4D6I4		4/27/2010			Non-MPPEH Debris	Scrap	N/A	N/A	N/A	20	12	20	Scrap Bin	None	

Anomaly Identification	Phase	Grid	Amplitude (millivolts)	Dig Date	Easting (UTM)	Northing (UTM)	Item Group	Item Class	Category	Filler	Fuze	Quantity	Depth (inch)	Weight (pound)	Action Taken	Demolition Required?	Item Comment
F4D6I4-00079M	BPEA	F4D6I4		4/27/2010			Non-MPPEH Debris	Scrap	N/A	N/A	N/A	1	10	10	Scrap Bin	None	
F4D6I4-00080M	BPEA	F4D6I4		4/27/2010			Non-MPPEH Debris	Scrap	N/A	N/A	N/A	1	6	75	Scrap Bin	None	
F4D6I4-00081M	BPEA	F4D6I4		4/27/2010			Non-MPPEH Debris	Scrap	N/A	N/A	N/A	1	6	1	Scrap Bin	None	
F4D6I4-00082M	BPEA	F4D6I4		4/27/2010			Non-MPPEH Debris	Scrap	N/A	N/A	N/A	2	6	1	Scrap Bin	None	
F4D6I4-00083M	BPEA	F4D6I4		4/27/2010			Non-MPPEH Debris	Scrap	N/A	N/A	N/A	1	10	15	Scrap Bin	None	
F4D6I4-00084M	BPEA	F4D6I4		4/27/2010			Non-MPPEH Debris	Scrap	N/A	N/A	N/A	1	12	25	Scrap Bin	None	
F4D6I4-00085M	BPEA	F4D6I4		4/27/2010			Non-MPPEH Debris	Scrap	N/A	N/A	N/A	4	14	55	Scrap Bin	None	
F4D6I4-00086M	BPEA	F4D6I4		4/27/2010			Non-MPPEH Debris	Scrap	N/A	N/A	N/A	2	12	45	Scrap Bin	None	
F4D6I4-00087M	BPEA	F4D6I4		4/27/2010			Non-MPPEH Debris	Scrap	N/A	N/A	N/A	3	3	1	Scrap Bin	None	
F4D6I4-00088M	BPEA	F4D6I4		4/27/2010			Non-MPPEH Debris	Scrap	N/A	N/A	N/A	1	10	3	Scrap Bin	None	
F4D6I4-00089M	BPEA	F4D6I4		4/27/2010			Non-MPPEH Debris	Scrap	N/A	N/A	N/A	2	8	5	Scrap Bin	None	
F4D6I4-00090M	BPEA	F4D6I4		4/27/2010			Non-MPPEH Debris	Scrap	N/A	N/A	N/A	2	6	1	Scrap Bin	None	
F4D6I4-00091M	BPEA	F4D6I4		4/27/2010			Non-MPPEH Debris	Scrap	N/A	N/A	N/A	3	10	3	Scrap Bin	None	
F4D6H2-00001M	BPEA	F4D6H2		4/28/2010			Non-MPPEH Debris	Scrap	N/A	N/A	N/A	1	8	9	Scrap Bin	None	
F4D6H2-00002M	BPEA	F4D6H2		4/28/2010			Non-MPPEH Debris	Scrap	N/A	N/A	N/A	1	7	41	Scrap Bin	None	
F4D6H2-00003M	BPEA	F4D6H2		4/28/2010			Non-MPPEH Debris	Scrap	N/A	N/A	N/A	1	13	8	Scrap Bin	None	
F4D6H2-00004M	BPEA	F4D6H2		4/28/2010			Non-MPPEH Debris	Scrap	N/A	N/A	N/A	1	17	77	Scrap Bin	None	
F4D6H2-00005M	BPEA	F4D6H2		4/28/2010			Non-MPPEH Debris	Scrap	N/A	N/A	N/A	1	7	37	Scrap Bin	None	
F4D6H2-00006M	BPEA	F4D6H2		4/28/2010			Non-MPPEH Debris	Scrap	N/A	N/A	N/A	1	28	39	Scrap Bin	None	
F4D6H2-00007M	BPEA	F4D6H2		4/28/2010			Non-MPPEH Debris	Scrap	N/A	N/A	N/A	1	14	22	Scrap Bin	None	
F4D6H2-00008M	BPEA	F4D6H2		4/28/2010			Non-MPPEH Debris	Scrap	N/A	N/A	N/A	1	15	3	Scrap Bin	None	
F4D6H2-00009M	BPEA	F4D6H2		4/28/2010			Non-MPPEH Debris	Scrap	N/A	N/A	N/A	1	20	20	Scrap Bin	None	
F4D6H2-00010M	BPEA	F4D6H2		4/28/2010			Non-MPPEH Debris	Scrap	N/A	N/A	N/A	1	20	36	Scrap Bin	None	
F4D6H2-00011M	BPEA	F4D6H2		4/28/2010			Non-MPPEH Debris	Scrap	N/A	N/A	N/A	1	25	16	Scrap Bin	None	
F4D6H2-00012M	BPEA	F4D6H2		4/28/2010			Non-MPPEH Debris	Scrap	N/A	N/A	N/A	1	0	2	Scrap Bin	None	
F4D6H2-00013M	BPEA	F4D6H2		4/28/2010			Non-MPPEH Debris	Scrap	N/A	N/A	N/A	1	36	51	Scrap Bin	None	
F4D6H2-00014M	BPEA	F4D6H2		4/28/2010			Non-MPPEH Debris	Scrap	N/A	N/A	N/A	1	45	45	Scrap Bin	None	
F4D6H2-00015M	BPEA	F4D6H2		4/28/2010			Non-MPPEH Debris	Scrap	N/A	N/A	N/A	1	38	11	Scrap Bin	None	
F4D6H2-00016M	BPEA	F4D6H2		4/28/2010			Non-MPPEH Debris	Scrap	N/A	N/A	N/A	1	14	22	Scrap Bin	None	
F4D6H2-00017M	BPEA	F4D6H2		4/28/2010			Non-MPPEH Debris	Scrap	N/A	N/A	N/A	1	14	41	Scrap Bin	None	
F4D6H2-00018M	BPEA	F4D6H2		4/28/2010			Non-MPPEH Debris	Scrap	N/A	N/A	N/A	1	34	109	Scrap Bin	None	
F4D6H2-00019M	BPEA	F4D6H2		4/28/2010			Non-MPPEH Debris	Scrap	N/A	N/A	N/A	1	35	114	Scrap Bin	None	
F4D6H2-00020M	BPEA	F4D6H2		4/28/2010			Non-MPPEH Debris	Scrap	N/A	N/A	N/A	1	37	44	Scrap Bin	None	
F4D6H2-00021M	BPEA	F4D6H2		4/28/2010			Non-MPPEH Debris	Scrap	N/A	N/A	N/A	1	10	15	Scrap Bin	None	
F4D6H2-00022M	BPEA	F4D6H2		4/28/2010			Non-MPPEH Debris	Scrap	N/A	N/A	N/A	1	28	10	Scrap Bin	None	
F4D6H2-00023M	BPEA	F4D6H2		4/28/2010			Non-MPPEH Debris	Scrap	N/A	N/A	N/A	1	32	7	Scrap Bin	None	
F4D6H2-00024M	BPEA	F4D6H2		4/28/2010			Non-MPPEH Debris	Scrap	N/A	N/A	N/A	1	39	4	Scrap Bin	None	
F4D6H2-00025M	BPEA	F4D6H2		4/28/2010			Non-MPPEH Debris	Scrap	N/A	N/A	N/A	1	36	29	Scrap Bin	None	
F4D6H2-00026M	BPEA	F4D6H2		4/28/2010			Non-MPPEH Debris	Scrap	N/A	N/A	N/A	1	36	12	Scrap Bin	None	
F4D6I4-00043M	BPEA	F4D6I4		4/28/2010			Non-MPPEH Debris	Scrap	N/A	N/A	N/A	1	6	8	Scrap Bin	None	
F4D6I4-00044M	BPEA	F4D6I4		4/28/2010			Non-MPPEH Debris	Scrap	N/A	N/A	N/A	10	3	2	Scrap Bin	None	
F4D6I4-00045M	BPEA	F4D6I4		4/28/2010			Non-MPPEH Debris	Scrap	N/A	N/A	N/A	5	3	4	Scrap Bin	None	
F4D6I4-00046M	BPEA	F4D6I4		4/28/2010			Non-MPPEH Debris	Scrap	N/A	N/A	N/A	3	2	1	Scrap Bin	None	
F4D6I4-00047M	BPEA	F4D6I4		4/28/2010			Non-MPPEH Debris	Scrap	N/A	N/A	N/A	1	8	1	Scrap Bin	None	
F4D6I4-00048M	BPEA	F4D6I4		4/28/2010			Non-MPPEH Debris	Scrap	N/A	N/A	N/A	3	10	1	Scrap Bin	None	
F4D6I4-00049M	BPEA	F4D6I4		4/28/2010			Non-MPPEH Debris	Scrap	N/A	N/A	N/A	2	8	1	Scrap Bin	None	
F4D6I4-00050M	BPEA	F4D6I4		4/28/2010			Non-MPPEH Debris	Scrap	N/A	N/A	N/A	5	9	4	Scrap Bin	None	
F4D6I4-00051M	BPEA	F4D6I4		4/28/2010			Non-MPPEH Debris	Scrap	N/A	N/A	N/A	1	2	1	Scrap Bin	None	
F4D6I4-00052M	BPEA	F4D6I4		4/28/2010			Non-MPPEH Debris	Scrap	N/A	N/A	N/A	2	8	2	Scrap Bin	None	
F4D6I4-00053M	BPEA	F4D6I4		4/28/2010			Non-MPPEH Debris	Scrap	N/A	N/A	N/A	5	3	3	Scrap Bin	None	
F4D6I4-00054M	BPEA	F4D6I4		4/28/2010			Non-MPPEH Debris	Scrap	N/A	N/A	N/A	4	3	2	Scrap Bin	None	
F4D6I4-00055M	BPEA	F4D6I4		4/28/2010			Non-MPPEH Debris	Scrap	N/A	N/A	N/A	4	4	2	Scrap Bin	None	
F4D6I4-00056M	BPEA	F4D6I4		4/28/2010			Non-MPPEH Debris	Scrap	N/A	N/A	N/A	3	3	10	Scrap Bin	None	
F4D6I4-00057M	BPEA	F4D6I4		4/28/2010			Non-MPPEH Debris	Scrap	N/A	N/A	N/A	1	2	5	Scrap Bin	None	
F4D6I4-00058M	BPEA	F4D6I4		4/28/2010			Non-MPPEH Debris	Scrap	N/A	N/A	N/A	2	2	1	Scrap Bin	None	
F4D6I4-00059M	BPEA	F4D6I4		4/28/2010			Non-MPPEH Debris	Scrap	N/A	N/A	N/A	1	12	1	Scrap Bin	None	
F4D6I4-00060M	BPEA	F4D6I4		4/28/2010			Non-MPPEH Debris	Scrap	N/A	N/A	N/A	2	1	2	Scrap Bin	None	
F4D6I4-00061M	BPEA	F4D6I4		4/28/2010			Non-MPPEH Debris	Scrap	N/A	N/A	N/A	1	1	1	Scrap Bin	None	
F4D6I4-00062M	BPEA	F4D6I4		4/28/2010			Non-MPPEH Debris	Scrap	N/A	N/A	N/A	1	8	10	Scrap Bin	None	
F4D6I4-00063M	BPEA	F4D6I4		4/28/2010			Non-MPPEH Debris	Scrap	N/A	N/A	N/A	1	4	1	Scrap Bin	None	
F4D6I4-00064M	BPEA	F4D6I4		4/28/2010			Non-MPPEH Debris	Scrap	N/A	N/A	N/A	3	12	30	Scrap Bin	None	
F4D6I4-00065M	BPEA	F4D6I4		4/28/2010			Non-MPPEH Debris	Scrap	N/A	N/A	N/A	1	3	1	Scrap Bin	None	
F4D6I4-00066M	BPEA	F4D6I4		4/28/2010			Non-MPPEH Debris	Scrap	N/A	N/A	N/A	2	10		Scrap Bin	None	
F4D6I4-00067M	BPEA	F4D6I4		4/28/2010			Non-MPPEH Debris	Scrap	N/A	N/A	N/A	1	6	1	Scrap Bin	None	
F4D6I4-00068M	BPEA	F4D6I4		4/28/2010			Non-MPPEH Debris	Scrap	N/A	N/A	N/A	6	12	2	Scrap Bin	None	
F4D6I4-00069M	BPEA	F4D6I4		4/28/2010			Non-MPPEH Debris	Scrap	N/A	N/A	N/A	2	8	1	Scrap Bin	None	
F4D6I4-00070M	BPEA	F4D6I4		4/28/2010			Non-MPPEH Debris	Scrap	N/A	N/A	N/A	1	3	1	Scrap Bin	None	
F4D6I4-00071M	BPEA	F4D6I4		4/28/2010			Non-MPPEH Debris	Scrap	N/A	N/A	N/A	3	18	15	Scrap Bin	None	
F4D6I4-00072M	BPEA	F4D6I4		4/28/2010			Non-MPPEH Debris	Scrap	N/A	N/A	N/A	3	18	10	Scrap Bin	None	
F4D6I4-00073M	BPEA	F4D6I4		4/28/2010			Non-MPPEH Debris	Scrap	N/A	N/A	N/A	2	24	84	Scrap Bin	None	
F4D6I4-00074M	BPEA	F4D6I4		4/28/2010			Non-MPPEH Debris	Scrap	N/A	N/A	N/A	1	10	1	Scrap Bin	None	
F4D6I2-00028M	BPEA	F4D6I2		5/3/2010			Non-MPPEH Debris	Scrap	N/A	N/A	N/A	1	40	0.5	Scrap Bin	None	
F4D6I2-00029M	BPEA	F4D6I2		5/3/2010			Non-MPPEH Debris	Scrap	N/A	N/A	N/A	1	40	15	Scrap Bin	None	
F4D6I2-00030M	BPEA	F4D6I2		5/3/2010			Non-MPPEH Debris	Scrap	N/A	N/A	N/A	1	35	10	Scrap Bin	None	
F4D6I2-00031M	BPEA	F4D6I2		5/3/2010			Non-MPPEH Debris	Scrap	N/A	N/A	N/A	1	30	0.5	Scrap Bin	None	
F4D6I2-00032M	BPEA	F4D6I2		5/3/2010			Non-MPPEH Debris	Scrap	N/A	N/A	N/A	1	30	0.5	Scrap Bin	None	
F4D6I2-00033M	BPEA	F4D6I2		5/3/2010			Non-MPPEH Debris	Scrap	N/A	N/A	N/A	1	40	0.1	Scrap Bin	None	
F4D6I2-00034M	BPEA	F4D6I2		5/3/2010			Non-MPPEH Debris	Scrap	N/A	N/A	N/A	1	40	0.1	Scrap Bin	None	
F4D6I2-00035M	BPEA	F4D6I2		5/3/2010			Non-MPPEH Debris	Scrap	N/A	N/A	N/A	1	45	5	Scrap Bin	None	
F4D6I2-00036M	BPEA	F4D6I2		5/3/2010			Non-MPPEH Debris	Scrap	N/A	N/A	N/A	1	45	1	Scrap Bin	None	
F4D6I2-00037M	BPEA	F4D6I2		5/3/2010			Non-MPPEH Debris	Scrap	N/A	N/A	N/A	2	45	5	Scrap Bin	None	
F4D6I2-00038M	BPEA	F4D6I2		5/3/2010			Non-MPPEH Debris	Scrap	N/A	N/A	N/A	1	45	1	Scrap Bin	None	
F4D6I2-00039M	BPEA	F4D6I2		5/3/2010			Non-MPPEH Debris	Scrap	N/A	N/A	N/A	1	40	0.5	Scrap Bin	None	
F4D6I2-00040M	BPEA	F4D6I2		5/3/2010			Non-MPPEH Debris	Scrap	N/A	N/A	N/A	2	35	0.5	Scrap Bin	None	
F4D6I2-00041M	BPEA	F4D6I2		5/3/2010			Non-MPPEH Debris	Scrap	N/A	N/A	N/A	2	35	0.5	Scrap Bin	None	
F4D6I2-00042M	BPEA	F4D6I2		5/3/2010			Non-MPPEH Debris	Scrap	N/A	N/A	N/A	1	30	0.1	Scrap Bin	None	
F4D6I2-00043M	BPEA	F4D6I2		5/3/2010			Non-MPPEH Debris	Scrap	N/A	N/A	N/A	1	30	0.1	Scrap Bin	None	
F4D6I2-00044M	BPEA	F4D6I2		5/3/2010			Non-MPPEH Debris	Scrap	N/A	N/A	N/A	1	30	0.1	Scrap Bin	None	
F4D6I2-00045M	BPEA	F4D6I2		5/3/2010			Non-MPPEH Debris	Scrap	N/A	N/A	N/A	1	35	0.5	Scrap Bin	None	
F4D6I2-00046M	BPEA	F4D6I2		5/3/2010			Non-MPPEH Debris	Scrap	N/A	N/A	N/A	1	40	0.5	Scrap Bin	None	
F4D6I2-00047M	BPEA	F4D6I2		5/3/2010			Non-MPPEH Debris	Scrap	N/A	N/A	N/A	1	35	2	Scrap Bin	None	
F4D6I2-00048M	BPEA	F4D6I2		5/3/2010			Non-MPPEH Debris	Scrap	N/A	N/A	N/A	1	40	0.1	Scrap Bin	None	
F4D6I2-00049M	BPEA	F4D6I2		5/3/2010			Non-MPPEH Debris	Scrap	N/A	N/A	N/A	1	40	0.1	Scrap Bin	None	
F4D6I2-00050M	BPEA	F4D6I2		5/3/2010			Non-MPPEH Debris	Scrap	N/A	N/A	N/A	1	45	15	Scrap Bin	None	
F4D6I2-00051M	BPEA	F4D6I2		5/3/2010			Non-MPPEH Debris	Scrap	N/A	N/A	N/A	1	35	10	Scrap Bin	None	
F4D6I2-00052M	BPEA	F4D6I2		5/3/2010			Non-MPPEH Debris	Scrap	N/A	N/A	N/A	1	40	5	Scrap Bin	None	
F4D6I2-00053M	BPEA	F4D6I2		5/3/2010			Non-MPPEH Debris	Scrap	N/A	N/A	N/A	1	40	15	Scrap Bin	None	
F4D6I2-00054M	BPEA	F4D6I2		5/3/2010			Non-MPPEH Debris	Scrap	N/A	N/A	N/A	1	35	5	Scrap Bin	None	

Anomaly Identification	Phase	Grid	Amplitude (millivolts)	Dig Date	Easting (UTM)	Northing (UTM)	Item Group	Item Class	Category	Filler	Fuze	Quantity	Depth (inch)	Weight (pound)	Action Taken	Demolition Required?	Item Comment
F4D6I2-00055M	BPEA	F4D6I2		5/3/2010			Non-MPPEH Debris	Scrap	N/A	N/A	N/A	1	48	10	Scrap Bin	None	
F4D6I2-00056M	BPEA	F4D6I2		5/3/2010			Non-MPPEH Debris	Scrap	N/A	N/A	N/A	2	40	5	Scrap Bin	None	
F4D6I2-00057M	BPEA	F4D6I2		5/3/2010			Non-MPPEH Debris	Scrap	N/A	N/A	N/A	2	40	10	Scrap Bin	None	
F4D6I2-00058M	BPEA	F4D6I2		5/3/2010			Non-MPPEH Debris	Scrap	N/A	N/A	N/A	1	40	25	Scrap Bin	None	
F4D6I2-00059M	BPEA	F4D6I2		5/3/2010			Non-MPPEH Debris	Scrap	N/A	N/A	N/A	3	45	10	Scrap Bin	None	
F4D6I2-00060M	BPEA	F4D6I2		5/3/2010			Non-MPPEH Debris	Scrap	N/A	N/A	N/A	1	35	5	Scrap Bin	None	
F4D6I2-00061M	BPEA	F4D6I2		5/3/2010			Non-MPPEH Debris	Scrap	N/A	N/A	N/A	1	40	10	Scrap Bin	None	
F4D6I2-00062M	BPEA	F4D6I2		5/3/2010			Non-MPPEH Debris	Scrap	N/A	N/A	N/A	2	40	5	Scrap Bin	None	
F4D6I2-00063M	BPEA	F4D6I2		5/3/2010			Non-MPPEH Debris	Scrap	N/A	N/A	N/A	5	14	23	Scrap Bin	None	
F4D6I2-00064M	BPEA	F4D6I2		5/3/2010			Non-MPPEH Debris	Scrap	N/A	N/A	N/A	6	42	55	Scrap Bin	None	
F4D6I2-00065M	BPEA	F4D6I2		5/3/2010			Non-MPPEH Debris	Scrap	N/A	N/A	N/A	7	14	10	Scrap Bin	None	
F4D6I2-00066M	BPEA	F4D6I2		5/3/2010			Non-MPPEH Debris	Scrap	N/A	N/A	N/A	4	25	36	Scrap Bin	None	
F4D6I2-00067M	BPEA	F4D6I2		5/3/2010			Non-MPPEH Debris	Scrap	N/A	N/A	N/A	6	35	53	Scrap Bin	None	
F4D6I2-00068M	BPEA	F4D6I2		5/3/2010			Non-MPPEH Debris	Scrap	N/A	N/A	N/A	3	29	19	Scrap Bin	None	
F4D6I2-00069M	BPEA	F4D6I2		5/3/2010			Non-MPPEH Debris	Scrap	N/A	N/A	N/A	3	18	10	Scrap Bin	None	
F4D6I2-00070M	BPEA	F4D6I2		5/3/2010			Non-MPPEH Debris	Scrap	N/A	N/A	N/A	3	14	24	Scrap Bin	None	
F4D6I2-00071M	BPEA	F4D6I2		5/3/2010			Non-MPPEH Debris	Scrap	N/A	N/A	N/A	3	48	250	Scrap Bin	None	
F4D6I2-00072M	BPEA	F4D6I2		5/3/2010			Non-MPPEH Debris	Scrap	N/A	N/A	N/A	1	48	40	Scrap Bin	None	
F4D6I2-00073M	BPEA	F4D6I2		5/3/2010			Non-MPPEH Debris	Scrap	N/A	N/A	N/A	10	26	25	Scrap Bin	None	
F4D6I2-00074M	BPEA	F4D6I2		5/3/2010			Non-MPPEH Debris	Scrap	N/A	N/A	N/A	4	39	90	Scrap Bin	None	
F4D6I2-00075M	BPEA	F4D6I2		5/3/2010			Non-MPPEH Debris	Scrap	N/A	N/A	N/A	5	22	10	Scrap Bin	None	
F4D6I2-00076M	BPEA	F4D6I2		5/3/2010			Non-MPPEH Debris	Scrap	N/A	N/A	N/A	1	36	40	Scrap Bin	None	
F4D6I2-00077M	BPEA	F4D6I2		5/3/2010			Non-MPPEH Debris	Scrap	N/A	N/A	N/A	2	48	120	Scrap Bin	None	
F4D6I2-00078M	BPEA	F4D6I2		5/3/2010			Non-MPPEH Debris	Scrap	N/A	N/A	N/A	4	27	35	Scrap Bin	None	
F4D6I2-00079M	BPEA	F4D6I2		5/3/2010			Non-MPPEH Debris	Scrap	N/A	N/A	N/A	2	39	50	Scrap Bin	None	
F4D6I2-00080M	BPEA	F4D6I2		5/3/2010			Non-MPPEH Debris	Scrap	N/A	N/A	N/A	4	24	5	Scrap Bin	None	
F4D6I2-00081M	BPEA	F4D6I2		5/3/2010			Non-MPPEH Debris	Scrap	N/A	N/A	N/A	1	42	20	Scrap Bin	None	
F4D6E2-00002	BPEA	F4D6E2	209.29	5/4/2010	287420.80	3836558.20	MPPEH	Rocket	Rocket, 3.5-inch, Practice, M29 Series	None (empty)	M405	1	2	8	Consolidation Point	Demil	
F4D6E1-00001	BPEA	F4D6E1	7925.78	5/4/2010	287444.20	3836548.60	Non-MPPEH Debris	Scrap	N/A	N/A	N/A	1	20	35	Scrap Bin	None	
F4D6E1-00005	BPEA	F4D6E1	581.25	5/4/2010	287441.40	3836548.70	Non-MPPEH Debris	Scrap	N/A	N/A	N/A	1	18	30	Scrap Bin	None	
F4D6E2-00003	BPEA	F4D6E2	190.91	5/4/2010	287413.70	3836550.20	Non-MPPEH Debris	Scrap	N/A	N/A	N/A	1	1	3	Scrap Bin	None	
F4D6E2-00006	BPEA	F4D6E2	16.97	5/4/2010	287422.30	3836562.00	Non-MPPEH Debris	Scrap	N/A	N/A	N/A	1	1	15	Scrap Bin	None	
F4D6E2-00008	BPEA	F4D6E2	6.43	5/4/2010	287428.00	3836574.60	No Contact	No Contact	N / A	N / A	N / A	0	0	0	Left in Place	None	
F4D6E2-00009	BPEA	F4D6E2	3.84	5/4/2010	287429.60	3836551.80	No Contact	No Contact	N / A	N / A	N / A	0	0	0	Left in Place	None	
F4D6E2-00010	BPEA	F4D6E2	3.71	5/4/2010	287422.10	3836552.00	No Contact	No Contact	N / A	N / A	N / A	0	0	0	Left in Place	None	
F4D6E2-00011	BPEA	F4D6E2	3.56	5/4/2010	287412.50	3836551.60	No Contact	No Contact	N / A	N / A	N / A	0	0	0	Left in Place	None	
F4D6E2-00012	BPEA	F4D6E2	3.52	5/4/2010	287410.40	3836565.80	No Contact	No Contact	N / A	N / A	N / A	0	0	0	Left in Place	None	
F4D6E2-00013	BPEA	F4D6E2	3.34	5/4/2010	287403.00	3836560.00	No Contact	No Contact	N / A	N / A	N / A	0	0	0	Left in Place	None	
F4D6E2-00015	BPEA	F4D6E2	3.16	5/4/2010	287403.80	3836553.60	No Contact	No Contact	N / A	N / A	N / A	0	0	0	Left in Place	None	
F4D6I2-00001M	BPEA	F4D6I2		5/4/2010			Non-MPPEH Debris	Scrap	N/A	N/A	N/A	1	30	0.5	Scrap Bin	None	
F4D6I2-00002M	BPEA	F4D6I2		5/4/2010			Non-MPPEH Debris	Scrap	N/A	N/A	N/A	1	40	0.5	Scrap Bin	None	
F4D6I2-00003M	BPEA	F4D6I2		5/4/2010			Non-MPPEH Debris	Scrap	N/A	N/A	N/A	1	40	0.5	Scrap Bin	None	
F4D6I2-00004M	BPEA	F4D6I2		5/4/2010			Non-MPPEH Debris	Scrap	N/A	N/A	N/A	1	45	0.1	Scrap Bin	None	
F4D6I2-00005M	BPEA	F4D6I2		5/4/2010			Non-MPPEH Debris	Scrap	N/A	N/A	N/A	1	40	0.2	Scrap Bin	None	
F4D6I2-00006M	BPEA	F4D6I2		5/4/2010			Non-MPPEH Debris	Scrap	N/A	N/A	N/A	1	40	0.5	Scrap Bin	None	
F4D6I2-00007M	BPEA	F4D6I2		5/4/2010			Non-MPPEH Debris	Scrap	N/A	N/A	N/A	1	45	5	Scrap Bin	None	
F4D6I2-00008M	BPEA	F4D6I2		5/4/2010			Non-MPPEH Debris	Scrap	N/A	N/A	N/A	1	45	10	Scrap Bin	None	
F4D6I2-00009M	BPEA	F4D6I2		5/4/2010			Non-MPPEH Debris	Scrap	N/A	N/A	N/A	1	40	0.5	Scrap Bin	None	
F4D6I2-00010M	BPEA	F4D6I2		5/4/2010			Non-MPPEH Debris	Scrap	N/A	N/A	N/A	1	40	0.5	Scrap Bin	None	
F4D6I2-00011M	BPEA	F4D6I2		5/4/2010			Non-MPPEH Debris	Scrap	N/A	N/A	N/A	1	35	0.1	Scrap Bin	None	
F4D6I2-00012M	BPEA	F4D6I2		5/4/2010			Non-MPPEH Debris	Scrap	N/A	N/A	N/A	1	35	0.1	Scrap Bin	None	
F4D6I2-00013M	BPEA	F4D6I2		5/4/2010			Non-MPPEH Debris	Scrap	N/A	N/A	N/A	1	35	0.5	Scrap Bin	None	
F4D6I2-00014M	BPEA	F4D6I2		5/4/2010			Non-MPPEH Debris	Scrap	N/A	N/A	N/A	1	35	0.1	Scrap Bin	None	
F4D6I2-00015M	BPEA	F4D6I2		5/4/2010			Non-MPPEH Debris	Scrap	N/A	N/A	N/A	1	35	0.1	Scrap Bin	None	
F4D6I2-00016M	BPEA	F4D6I2		5/4/2010			Non-MPPEH Debris	Scrap	N/A	N/A	N/A	1	35	0.2	Scrap Bin	None	
F4D6I2-00017M	BPEA	F4D6I2		5/4/2010			Non-MPPEH Debris	Scrap	N/A	N/A	N/A	1	40	0.2	Scrap Bin	None	
F4D6I2-00018M	BPEA	F4D6I2		5/4/2010			Non-MPPEH Debris	Scrap	N/A	N/A	N/A	1	45	0.1	Scrap Bin	None	
F4D6I2-00019M	BPEA	F4D6I2		5/4/2010			Non-MPPEH Debris	Nail	N/A	N/A	N/A	1	45	0.1	Scrap Bin	None	
F4D6I2-00020M	BPEA	F4D6I2		5/4/2010			Non-MPPEH Debris	Scrap	N/A	N/A	N/A	1	40	0.5	Scrap Bin	None	
F4D6I2-00021M	BPEA	F4D6I2		5/4/2010			Non-MPPEH Debris	Scrap	N/A	N/A	N/A	1	45	5	Scrap Bin	None	
F4D6I2-00022M	BPEA	F4D6I2		5/4/2010			Non-MPPEH Debris	Scrap	N/A	N/A	N/A	1	40	0.2	Scrap Bin	None	
F4D6I2-00023M	BPEA	F4D6I2		5/4/2010			Non-MPPEH Debris	Scrap	N/A	N/A	N/A	1	35	0.5	Scrap Bin	None	
F4D6I2-00024M	BPEA	F4D6I2		5/4/2010			Non-MPPEH Debris	Scrap	N/A	N/A	N/A	1	30	0.5	Scrap Bin	None	
F4D6I2-00025M	BPEA	F4D6I2		5/4/2010			Non-MPPEH Debris	Scrap	N/A	N/A	N/A	1	30	0.5	Scrap Bin	None	
F4D6I2-00026M	BPEA	F4D6I2		5/4/2010			Non-MPPEH Debris	Scrap	N/A	N/A	N/A	1	30	0.2	Scrap Bin	None	
F4D6I2-00027M	BPEA	F4D6I2		5/4/2010			Non-MPPEH Debris	Scrap	N/A	N/A	N/A	1	30	0.1	Scrap Bin	None	
F4E6B5-00071	BPEA	F4E6B5	4.74	04-May-10	287783.20	3836714.80	Non-MPPEH Debris	Scrap	N/A	N/A	N/A	1	8	0.1	Scrap Bin	None	
F4D6H1-00072	BPEA	F4D6H1	49.94	5/5/2010	287579.60	3836520.60	MPPEH	Flare	Signal, Illum, M125A1	None (empty)	Unfuzed	1	4	2	Consolidation Point	Demil	
F4D6H1-00053	BPEA	F4D6H1	116.09	5/5/2010	287589.40	3836517.80	MPPEH	Rocket	Rocket, 3.5-inch, Practice, M29 Series	None (empty)	M405	1	6	8	Consolidation Point	Demil	
F4D6H1-00085	BPEA	F4D6H1	28.83	5/5/2010	287581.20	3836520.00	MPPEH	Rocket	Rocket, 3.5-inch, Practice, M29 Series, Rocket Warhead	None (empty)	Unfuzed	1	8	4	Consolidation Point	Demil	
F4D6E2-00001	BPEA	F4D6E2	908.67	5/5/2010	287420.90	3836554.90	Non-MPPEH Debris	Scrap	N/A	N/A	N/A	1	6	25	Scrap Bin	None	
F4D6E2-00004	BPEA	F4D6E2	190.38	5/5/2010	287420.40	3836552.30	Non-MPPEH Debris	Scrap	N/A	N/A	N/A	1	1	2	Scrap Bin	None	
F4D6E2-00005	BPEA	F4D6E2	105.78	5/5/2010	287423.40	3836551.30	Non-MPPEH Debris	Scrap	N/A	N/A	N/A	1	4	1	Scrap Bin	None	
F4D6E2-00007	BPEA	F4D6E2	6.59	5/5/2010	287435.80	3836579.40	Non-MPPEH Debris	Scrap	N/A	N/A	N/A	1	4	1	Scrap Bin	None	
F4D6E2-00014	BPEA	F4D6E2	3.17	5/5/2010	287440.30	3836553.00	No Contact	No Contact	N / A	N / A	N / A	0	0	0	Left in Place	None	
F4D6H1-00002	BPEA	F4D6H1	11522.59	5/5/2010	287578.80	3836533.40	Non-MPPEH Debris	Scrap	N/A	N/A	N/A	1	27	15	Scrap Bin	None	
F4D6H1-00004	BPEA	F4D6H1	11050.71	5/5/2010	287584.90	3836541.10	No Contact	No Contact	N / A	N / A	N / A	0	0	0	Left in Place	None	
F4D6H1-00006	BPEA	F4D6H1	10626.80	5/5/2010	287588.00	3836525.00	No Contact	No Contact	N / A	N / A	N / A	0	0	0	Left in Place	None	
F4D6H1-00007	BPEA	F4D6H1	10403.89	5/5/2010	287585.60	3836538.80	Non-MPPEH Debris	Scrap	N/A	N/A	N/A	1	28	300	Scrap Bin	None	
F4D6H1-00009	BPEA	F4D6H1	7372.70	5/5/2010	287584.20	3836524.20	No Contact	No Contact	N / A	N / A	N / A	0	0	0	Left in Place	None	
F4D6H1-00011	BPEA	F4D6H1	2370.18	5/5/2010	287585.00	3836528.60	No Contact	No Contact	N / A	N / A	N / A	0	0	0	Left in Place	None	
F4D6H1-00015	BPEA	F4D6H1	1851.36	5/5/2010	287561.20	3836546.20	Non-MPPEH Debris	Scrap	N/A	N/A	N/A	1	0	0	Scrap Bin	None	
F4D6H1-00020	BPEA	F4D6H1	1229.48	5/5/2010	287586.80	3836523.20	No Contact	No Contact	N / A	N / A	N / A	0	0	0	Left in Place	None	
F4D6H1-00024	BPEA	F4D6H1	894.98	5/5/2010	287550.80	3836549.70	No Contact	No Contact	N / A	N / A	N / A	0	0	0	Left in Place	None	
F4D6H1-00027	BPEA	F4D6H1	557.90	5/5/2010	287556.00	3836530.40	Non-MPPEH Debris	Scrap	N/A	N/A	N/A	1	27	7	Scrap Bin	None	
F4D6H1-00031	BPEA	F4D6H1	337.40	5/5/2010	287556.60	3836531.40	Non-MPPEH Debris	Scrap	N/A	N/A	N/A	1	10	20	Scrap Bin	None	
F4D6H1-00034	BPEA	F4D6H1	290.67	5/5/2010	287555.20	3836531.60	Non-MPPEH Debris	Scrap	N/A	N/A	N/A	1	20	10	Scrap Bin	None	
F4D6H1-00039	BPEA	F4D6H1	196.51	5/5/2010	287579.60	3836540.20	Non-MPPEH Debris	Scrap	N/A	N/A	N/A	1	3	1	Scrap Bin	None	
F4D6H1-00051	BPEA	F4D6H1	127.94	5/5/2010	287564.20	3836532.00	No Contact	No Contact	N / A	N / A	N / A	0	0	0	Left in Place	None	
F4D6H1-00058	BPEA	F4D6H1	86.83	5/5/2010	287594.40	3836522.60	No Contact	No Contact	N / A	N / A	N / A	0	0	0	Left in Place	None	
F4D6H1-00061	BPEA	F4D6H1	76.60	5/5/2010	287592.40	3836511.60	Non-MPPEH Debris	Scrap	N/A	N/A	N/A	1	48	6	Scrap Bin	None	
F4D6H1-00063	BPEA	F4D6H1	72.23	5/5/2010	287579.00	3836515.20	QC Seed	QC Seed	N/A	N/A	N/A	1	2	0.2	Consolidation Point	None	Seed #107
F4D6H1-00066	BPEA	F4D6H1	68.15	5/5/2010	287586.40	3836546.50	No Contact	No Contact	N / A	N / A	N / A	0	0	0	Left in Place	None	
F4D6H1-00073	BPEA	F4D6H1	45.74	5/5/2010	287583.60	3836514.80	Non-MPPEH Debris	Scrap	N/A	N/A	N/A	1	4	1	Scrap Bin	None	
F4D6H1-00075	BPEA	F4D6H1	43.67	5/5/2010	287550.00	3836530.20	No Contact	No Contact	N / A	N / A	N / A	0	0	0	Left in Place	None	
F4D6H1-00076	BPEA	F4D6H1	40.95	5/5/2010	287592.40	3836515.40	No Contact	No Contact	N / A	N / A	N / A	0	0	0	Left in Place	None	
F4D6H1-00081	BPEA	F4D6H1	34.15	5/5/2010	287576.00	3836511.40	Non-MPPEH Debris	Scrap	N/A	N/A	N/A	1	0	2	Scrap Bin	None	
F4D6H1-00086	BPEA	F4D6H1	28.74	5/5/2010	287556.00	3836546.60	Non-MPPEH Debris	Scrap	N/A	N/A	N/A	1	4	1	Scrap Bin	None	

Anomaly Identification	Phase	Grid	Amplitude (millivolts)	Dig Date	Easting (UTM)	Northing (UTM)	Item Group	Item Class	Category	Filler	Fuze	Quantity	Depth (inch)	Weight (pound)	Action Taken	Demolition Required?	Item Comment
F4D6H1-00091	BPEA	F4D6H1	26.26	5/5/2010	287595.50	3836549.80	No Contact	No Contact	N / A	N / A	N / A	0	0	0	Left in Place	None	
F4D6H1-00092	BPEA	F4D6H1	26.11	5/5/2010	287559.20	3836533.20	Non-MPPEH Debris	Scrap	N/A	N/A	N/A	1	10	3	Scrap Bin	None	
F4D6H1-00099	BPEA	F4D6H1	23.02	5/5/2010	287557.10	3836543.90	Non-MPPEH Debris	Scrap	N/A	N/A	N/A	1	3	0.1	Scrap Bin	None	
F4D6H1-00104	BPEA	F4D6H1	19.55	5/5/2010	287553.00	3836501.60	No Contact	No Contact	N / A	N / A	N / A	0	0	0	Left in Place	None	
F4D6H1-00106	BPEA	F4D6H1	18.79	5/5/2010	287580.70	3836517.20	No Contact	No Contact	N / A	N / A	N / A	0	0	0	Left in Place	None	
F4D6H1-00109	BPEA	F4D6H1	17.84	5/5/2010	287560.00	3836542.80	No Contact	No Contact	N / A	N / A	N / A	0	0	0	Left in Place	None	
F4D6H1-00113	BPEA	F4D6H1	17.19	5/5/2010	287551.00	3836547.40	No Contact	No Contact	N / A	N / A	N / A	0	0	0	Left in Place	None	
F4D6H1-00116	BPEA	F4D6H1	16.33	5/5/2010	287557.80	3836528.90	No Contact	No Contact	N / A	N / A	N / A	0	0	0	Left in Place	None	
F4D6H1-00117	BPEA	F4D6H1	14.72	5/5/2010	287556.80	3836547.80	No Contact	No Contact	N / A	N / A	N / A	0	0	0	Left in Place	None	
F4D6H1-00131	BPEA	F4D6H1	10.33	5/5/2010	287559.20	3836547.80	No Contact	No Contact	N / A	N / A	N / A	0	0	0	Left in Place	None	
F4D6H1-00133	BPEA	F4D6H1	10.09	5/5/2010	287578.20	3836518.80	No Contact	No Contact	N / A	N / A	N / A	0	0	0	Left in Place	None	
F4D6H1-00135	BPEA	F4D6H1	9.46	5/5/2010	287558.40	3836549.80	No Contact	No Contact	N / A	N / A	N / A	0	0	0	Left in Place	None	
F4D6H1-00136	BPEA	F4D6H1	9.06	5/5/2010	287581.60	3836529.20	No Contact	No Contact	N / A	N / A	N / A	0	0	0	Left in Place	None	
F4D6H1-00142	BPEA	F4D6H1	7.96	5/5/2010	287560.60	3836544.20	No Contact	No Contact	N / A	N / A	N / A	0	0	0	Left in Place	None	
F4D6H1-00144	BPEA	F4D6H1	7.60	5/5/2010	287558.40	3836547.00	No Contact	No Contact	N / A	N / A	N / A	0	0	0	Left in Place	None	
F4D6H1-00146	BPEA	F4D6H1	6.93	5/5/2010	287591.00	3836504.00	Non-MPPEH Debris	Scrap	N/A	N/A	N/A	1	4	0.2	Scrap Bin	None	
F4D6H1-00157	BPEA	F4D6H1	5.16	5/5/2010	287589.60	3836507.60	No Contact	No Contact	N / A	N / A	N / A	0	0	0	Left in Place	None	
F4D6H1-00175	BPEA	F4D6H1	3.82	5/5/2010	287562.80	3836529.40	No Contact	No Contact	N / A	N / A	N / A	0	0	0	Left in Place	None	
F4D6H1-00178	BPEA	F4D6H1	3.59	5/5/2010	287588.00	3836505.40	No Contact	No Contact	N / A	N / A	N / A	0	0	0	Left in Place	None	
F4D6H1-00183	BPEA	F4D6H1	3.38	5/5/2010	287550.40	3836541.00	No Contact	No Contact	N / A	N / A	N / A	0	0	0	Left in Place	None	
F4D6H1-00188	BPEA	F4D6H1	3.30	5/5/2010	287550.00	3836543.80	No Contact	No Contact	N / A	N / A	N / A	0	0	0	Left in Place	None	
F4D6H1-00194	BPEA	F4D6H1	3.13	5/5/2010	287593.80	3836502.00	No Contact	No Contact	N / A	N / A	N / A	0	0	0	Left in Place	None	
F4D6H1-00197	BPEA	F4D6H1	3.03	5/5/2010	287594.00	3836503.20	No Contact	No Contact	N / A	N / A	N / A	0	0	0	Left in Place	None	
F4D6H1-00198	BPEA	F4D6H1	3.02	5/5/2010	287556.80	3836541.80	No Contact	No Contact	N / A	N / A	N / A	0	0	0	Left in Place	None	
F4D6H2-00012	BPEA	F4D6H2	752.71	5/5/2010	287585.00	3836577.00	Non-MPPEH Debris	Scrap	N/A	N/A	N/A	1	18	50	Scrap Bin	None	
F4D6H2-00013	BPEA	F4D6H2	738.12	5/5/2010	287583.60	3836579.00	Non-MPPEH Debris	Scrap	N/A	N/A	N/A	1	18	50	Scrap Bin	None	
F4D6H3-00072	BPEA	F4D6H3	15.38	5/5/2010	287567.20	3836608.00	No Contact	No Contact	N / A	N / A	N / A	0	0	0	Left in Place	None	
F4D6H4-00003	BPEA	F4D6H4	320.76	5/5/2010	287586.60	3836662.80	No Contact	No Contact	N / A	N / A	N / A	0	0	0	Left in Place	None	
F4D6I2-00011	BPEA	F4D6I2	701.29	5/5/2010	287644.80	3836577.40	Non-MPPEH Debris	Scrap	N/A	N/A	N/A	1	72	1200	Scrap Bin	None	
F4D6I2-00014	BPEA	F4D6I2	369.03	5/5/2010	287609.00	3836550.60	No Contact	No Contact	N / A	N / A	N / A	0	0	0	Left in Place	None	
F4D6I2-00019	BPEA	F4D6I2	266.62	5/5/2010	287614.00	3836577.40	No Contact	No Contact	N / A	N / A	N / A	0	0	0	Left in Place	None	
F4D6I2-00041	BPEA	F4D6I2	78.69	5/5/2010	287613.10	3836573.90	No Contact	No Contact	N / A	N / A	N / A	0	0	0	Left in Place	None	
F4D6I2-00052	BPEA	F4D6I2	55.75	5/5/2010	287614.40	3836572.60	No Contact	No Contact	N / A	N / A	N / A	0	0	0	Left in Place	None	
F4D6I2-00071	BPEA	F4D6I2	37.18	5/5/2010	287616.20	3836577.60	No Contact	No Contact	N / A	N / A	N / A	0	0	0	Left in Place	None	
F4D6I2-00072	BPEA	F4D6I2	36.95	5/5/2010	287611.20	3836578.40	No Contact	No Contact	N / A	N / A	N / A	0	0	0	Left in Place	None	
F4D6I2-00082M	BPEA	F4D6I2		5/5/2010			Non-MPPEH Debris	Scrap	N/A	N/A	N/A	1	20	0.5	Scrap Bin	None	
F4D6I2-00083M	BPEA	F4D6I2		5/5/2010			Non-MPPEH Debris	Scrap	N/A	N/A	N/A	1	20	0.5	Scrap Bin	None	
F4D6I2-00084M	BPEA	F4D6I2		5/5/2010			Non-MPPEH Debris	Scrap	N/A	N/A	N/A	1	20	0.1	Scrap Bin	None	
F4D5H9-00002	BPEA	F4D5H9	1989.80	5/6/2010	287598.20	3836430.20	SHD	Shared	Shared	N/A	N/A	0	0	0	Left in Place	None	
F4D5H9-00143	BPEA	F4D5H9	8.53	5/6/2010	287595.20	3836428.60	Non-MPPEH Debris	Scrap	N/A	N/A	N/A	1	8	1	Scrap Bin	None	
F4D6I2-00085M	BPEA	F4D6I2		5/6/2010			Non-MPPEH Debris	Scrap	N/A	N/A	N/A	1	30	5	Scrap Bin	None	
F4D6I2-00086M	BPEA	F4D6I2		5/6/2010			Non-MPPEH Debris	Scrap	N/A	N/A	N/A	1	35	10	Scrap Bin	None	
F4D6I2-00087M	BPEA	F4D6I2		5/6/2010			Non-MPPEH Debris	Scrap	N/A	N/A	N/A	1	35	0.1	Scrap Bin	None	
F4D6I2-00088M	BPEA	F4D6I2		5/6/2010			Non-MPPEH Debris	Scrap	N/A	N/A	N/A	1	25	0.1	Scrap Bin	None	
F4D6I2-00089M	BPEA	F4D6I2		5/6/2010			Non-MPPEH Debris	Scrap	N/A	N/A	N/A	1	25	0.1	Scrap Bin	None	
F4D6I2-00090M	BPEA	F4D6I2		5/6/2010			Non-MPPEH Debris	Scrap	N/A	N/A	N/A	1	30	0.1	Scrap Bin	None	
F4D6I2-00091M	BPEA	F4D6I2		5/6/2010			Non-MPPEH Debris	Scrap	N/A	N/A	N/A	1	30	10	Scrap Bin	None	
F4D6I2-00092M	BPEA	F4D6I2		5/6/2010			Non-MPPEH Debris	Scrap	N/A	N/A	N/A	1	40	10	Scrap Bin	None	
F4D6I2-00093M	BPEA	F4D6I2		5/6/2010			Non-MPPEH Debris	Scrap	N/A	N/A	N/A	1	40	10	Scrap Bin	None	
F4D6I2-00094M	BPEA	F4D6I2		5/6/2010			Non-MPPEH Debris	Scrap	N/A	N/A	N/A	1	35	5	Scrap Bin	None	
F4D6I2-00095M	BPEA	F4D6I2		5/6/2010			Non-MPPEH Debris	Scrap	N/A	N/A	N/A	1	30	5	Scrap Bin	None	
F4D6I2-00096M	BPEA	F4D6I2		5/6/2010			Non-MPPEH Debris	Scrap	N/A	N/A	N/A	1	30	10	Scrap Bin	None	
F4D6I2-00097M	BPEA	F4D6I2		5/6/2010			Non-MPPEH Debris	Scrap	N/A	N/A	N/A	1	45	0.1	Scrap Bin	None	
F4D6I2-00098M	BPEA	F4D6I2		5/6/2010			Non-MPPEH Debris	Scrap	N/A	N/A	N/A	1	40	0.1	Scrap Bin	None	
F4D6I2-00099M	BPEA	F4D6I2		5/6/2010			Non-MPPEH Debris	Scrap	N/A	N/A	N/A	1	35	10	Scrap Bin	None	
F4D6I2-00100M	BPEA	F4D6I2		5/6/2010			Non-MPPEH Debris	Scrap	N/A	N/A	N/A	1	30	5	Scrap Bin	None	
F4D6I2-00101M	BPEA	F4D6I2		5/6/2010			Non-MPPEH Debris	Scrap	N/A	N/A	N/A	1	30	10	Scrap Bin	None	
F4D6I2-00102M	BPEA	F4D6I2		5/6/2010			Non-MPPEH Debris	Scrap	N/A	N/A	N/A	1	30	5	Scrap Bin	None	
F4D6I2-00103M	BPEA	F4D6I2		5/6/2010			Non-MPPEH Debris	Scrap	N/A	N/A	N/A	1	40	5	Scrap Bin	None	
F4D6I2-00104M	BPEA	F4D6I2		5/6/2010			Non-MPPEH Debris	Scrap	N/A	N/A	N/A	1	40	5	Scrap Bin	None	
F4D6I2-00105M	BPEA	F4D6I2		5/6/2010			Non-MPPEH Debris	Scrap	N/A	N/A	N/A	1	30	15	Scrap Bin	None	
F4D6I2-00106M	BPEA	F4D6I2		5/6/2010			Non-MPPEH Debris	Scrap	N/A	N/A	N/A	1	30	20	Scrap Bin	None	
F4D6I2-00107M	BPEA	F4D6I2		5/6/2010			Non-MPPEH Debris	Scrap	N/A	N/A	N/A	1	30	10	Scrap Bin	None	
F4D6I2-00108M	BPEA	F4D6I2		5/6/2010			Non-MPPEH Debris	Scrap	N/A	N/A	N/A	1	40	0.5	Scrap Bin	None	
F4D6I2-00109M	BPEA	F4D6I2		5/6/2010			Non-MPPEH Debris	Scrap	N/A	N/A	N/A	1	40	0.1	Scrap Bin	None	
F4D6I2-00110M	BPEA	F4D6I2		5/6/2010			Non-MPPEH Debris	Scrap	N/A	N/A	N/A	1	40	0.1	Scrap Bin	None	
F4D6I2-00111M	BPEA	F4D6I2		5/6/2010			Non-MPPEH Debris	Scrap	N/A	N/A	N/A	1	40	0.1	Scrap Bin	None	
F4D6I2-00112M	BPEA	F4D6I2		5/6/2010			Non-MPPEH Debris	Scrap	N/A	N/A	N/A	1	40	5	Scrap Bin	None	
F4D6I2-00113M	BPEA	F4D6I2		5/6/2010			Non-MPPEH Debris	Scrap	N/A	N/A	N/A	1	40	5	Scrap Bin	None	
F4D6I2-00114M	BPEA	F4D6I2		5/6/2010			Non-MPPEH Debris	Scrap	N/A	N/A	N/A	1	45	10	Scrap Bin	None	
F4D6I2-00115M	BPEA	F4D6I2		5/6/2010			Non-MPPEH Debris	Scrap	N/A	N/A	N/A	1	45	10	Scrap Bin	None	
F4D6I2-00116M	BPEA	F4D6I2		5/6/2010			Non-MPPEH Debris	Scrap	N/A	N/A	N/A	1	40	5	Scrap Bin	None	
F4D6I2-00117M	BPEA	F4D6I2		5/6/2010			Non-MPPEH Debris	Scrap	N/A	N/A	N/A	1	40	5	Scrap Bin	None	
F4D6I2-00118M	BPEA	F4D6I2		5/6/2010			Non-MPPEH Debris	Scrap	N/A	N/A	N/A	1	35	10	Scrap Bin	None	
F4D6I2-00119M	BPEA	F4D6I2		5/6/2010			Non-MPPEH Debris	Scrap	N/A	N/A	N/A	1	35	5	Scrap Bin	None	
F4D6I2-00120M	BPEA	F4D6I2		5/6/2010			Non-MPPEH Debris	Scrap	N/A	N/A	N/A	1	30	10	Scrap Bin	None	
F4D6I2-00121M	BPEA	F4D6I2		5/6/2010			Non-MPPEH Debris	Scrap	N/A	N/A	N/A	1	30	0.5	Scrap Bin	None	
F4D6I2-00122M	BPEA	F4D6I2		5/6/2010			Non-MPPEH Debris	Scrap	N/A	N/A	N/A	1	20	0.1	Scrap Bin	None	
F4D6I2-00123M	BPEA	F4D6I2		5/6/2010			Non-MPPEH Debris	Scrap	N/A	N/A	N/A	1	20	0.1	Scrap Bin	None	
F4D6I2-00124M	BPEA	F4D6I2		5/6/2010			Non-MPPEH Debris	Scrap	N/A	N/A	N/A	1	25	0.5	Scrap Bin	None	
F4D6I2-00125M	BPEA	F4D6I2		5/6/2010			Non-MPPEH Debris	Scrap	N/A	N/A	N/A	1	20	0.1	Scrap Bin	None	
F4D6I2-00126M	BPEA	F4D6I2		5/6/2010			Non-MPPEH Debris	Scrap	N/A	N/A	N/A	1	20	0.5	Scrap Bin	None	
F4D6I2-00127M	BPEA	F4D6I2		5/6/2010			Non-MPPEH Debris	Scrap	N/A	N/A	N/A	1	20	0.1	Scrap Bin	None	
F4D5D4-00045	BPEA	F4D5D4	4.90	5/10/2010	287395.70	3836182.20	Non-MPPEH Debris	Scrap	N/A	N/A	N/A	1	4	1	Scrap Bin	None	
F4D5E9-00011	BPEA	F4D5E9	6.29	5/10/2010	287429.40	3836439.90	Non-MPPEH Debris	Scrap	N/A	N/A	N/A	1	6	1	Scrap Bin	None	
F4D5H0-00015	BPEA	F4D5H0	449.17	5/10/2010	287588.80	3836473.20	Non-MPPEH Debris	Scrap	N/A	N/A	N/A	1	30	6	Scrap Bin	None	
F4D5H0-00162	BPEA	F4D5H0	3.89	5/10/2010	287568.60	3836484.40	Non-MPPEH Debris	Scrap	N/A	N/A	N/A	1	2	5	Scrap Bin	None	
F4D5H8-00184	BPEA	F4D5H8	23.13	5/10/2010	287571.60	3836375.20	MPPEH	Rocket	Rocket, 3.5-inch, Practice, M29 Series, Rocket Motor	None (empty)	Unfuzed	1	26	4	Consolidation Point	Demil	
F4D5H8-00202	BPEA	F4D5H8	15.93	5/10/2010	287573.60	3836374.20	Non-MPPEH Debris	Scrap	N/A	N/A	N/A	1	25	5	Scrap Bin	None	
F4D5H8-00228	BPEA	F4D5H8	8.38	5/10/2010	287555.30	3836354.90	Non-MPPEH Debris	Scrap	N/A	N/A	N/A	1	40	10	Scrap Bin	None	
F4D5H8-00254	BPEA	F4D5H8	3.86	5/10/2010	287599.70	3836385.00	Non-MPPEH Debris	Scrap	N/A	N/A	N/A	1	27	7	Scrap Bin	None	
F4D5I8-00011	BPEA	F4D5I8	55.43	5/10/2010	287608.20	3836391.60	Non-MPPEH Debris	Scrap	N/A	N/A	N/A	1	6	2	Scrap Bin	None	
F4D6H1-00090	BPEA	F4D6H1	26.67	5/10/2010	287585.00	3836519.20	MPPEH	Rocket	Rocket, 3.5-inch, Practice, M29 Series	None (empty)	M405	1	25	6	Consolidation Point	Demil	
F4D6H2-00003	BPEA	F4D6H2	2914.94	5/10/2010	287552.80	3836570.90	Non-MPPEH Debris	Scrap	N/A	N/A	N/A	1	2	51	Scrap Bin	None	
F4D6H2-00004	BPEA	F4D6H2	2658.13	5/10/2010	287554.40	3836574.00	Non-MPPEH Debris	Scrap	N/A	N/A	N/A	1	2	51	Scrap Bin	None	
F4D6H2-00009	BPEA	F4D6H2	1269.07	5/10/2010	287553.00	3836568.60	Non-MPPEH Debris	Scrap	N/A	N/A	N/A	1	4	1	Scrap Bin	None	
F4D6H2-00041	BPEA	F4D6H2	42.22	5/10/2010	287552.40	3836555.20	Non-MPPEH Debris	Scrap	N/A	N/A	N/A	1	7	2	Scrap Bin	None	
F4D6H2-00065	BPEA	F4D6H2	22.15	5/10/2010	287570.00	3836574.20	Non-MPPEH Debris	Scrap	N/A	N/A	N/A	1	4	0.5	Scrap Bin	None	

Anomaly Identification	Phase	Grid	Amplitude (millivolts)	Dig Date	Easting (UTM)	Northing (UTM)	Item Group	Item Class	Category	Filler	Fuze	Quantity	Depth (inch)	Weight (pound)	Action Taken	Demolition Required?	Item Comment
F4D6H2-00067	BPEA	F4D6H2	21.14	5/10/2010	287563.40	3836574.20	Non-MPPEH Debris	Scrap	N/A	N/A	N/A	1	2	3	Scrap Bin	None	
F4D6H2-00074	BPEA	F4D6H2	16.47	5/10/2010	287568.60	3836573.80	Non-MPPEH Debris	Scrap	N/A	N/A	N/A	1	3	1	Scrap Bin	None	
F4D6H2-00112	BPEA	F4D6H2	6.27	5/10/2010	287576.20	3836591.20	Non-MPPEH Debris	Scrap	N/A	N/A	N/A	1	2	0.1	Scrap Bin	None	
F4D6H2-00170	BPEA	F4D6H2	3.23	5/10/2010	287560.40	3836576.40	Non-MPPEH Debris	Scrap	N/A	N/A	N/A	1	3	0.2	Scrap Bin	None	
F4D6I1-00060	BPEA	F4D6I1	113.01	5/10/2010	287618.40	3836533.80	Non-MPPEH Debris	Scrap	N/A	N/A	N/A	1	28	4	Scrap Bin	None	
F4D6I2-00128M	BPEA	F4D6I2		5/10/2010			Non-MPPEH Debris	Scrap	N/A	N/A	N/A	1	40	1	Scrap Bin	None	
F4D6I2-00129M	BPEA	F4D6I2		5/10/2010			Non-MPPEH Debris	Scrap	N/A	N/A	N/A	1	40	1	Scrap Bin	None	
F4D6I2-00130M	BPEA	F4D6I2		5/10/2010			Non-MPPEH Debris	Scrap	N/A	N/A	N/A	1	40	1	Scrap Bin	None	
F4D6I2-00131M	BPEA	F4D6I2		5/10/2010			Non-MPPEH Debris	Scrap	N/A	N/A	N/A	1	40	1	Scrap Bin	None	
F4D6I2-00132M	BPEA	F4D6I2		5/10/2010			Non-MPPEH Debris	Scrap	N/A	N/A	N/A	1	30	10	Scrap Bin	None	
F4D6I2-00133M	BPEA	F4D6I2		5/10/2010			Non-MPPEH Debris	Scrap	N/A	N/A	N/A	1	30	5	Scrap Bin	None	
F4D6I2-00134M	BPEA	F4D6I2		5/10/2010			Non-MPPEH Debris	Scrap	N/A	N/A	N/A	1	25	0.1	Scrap Bin	None	
F4D6I2-00135M	BPEA	F4D6I2		5/10/2010			Non-MPPEH Debris	Scrap	N/A	N/A	N/A	1	25	0.1	Scrap Bin	None	
F4D6I2-00136M	BPEA	F4D6I2		5/10/2010			Non-MPPEH Debris	Scrap	N/A	N/A	N/A	1	20	0.1	Scrap Bin	None	
F4D6I2-00137M	BPEA	F4D6I2		5/10/2010			Non-MPPEH Debris	Scrap	N/A	N/A	N/A	1	20	0.5	Scrap Bin	None	
F4D6I2-00138M	BPEA	F4D6I2		5/10/2010			Non-MPPEH Debris	Scrap	N/A	N/A	N/A	1	20	5	Scrap Bin	None	
F4D6I2-00139M	BPEA	F4D6I2		5/10/2010			Non-MPPEH Debris	Scrap	N/A	N/A	N/A	1	25	10	Scrap Bin	None	
F4D6I3-00253	BPEA	F4D6I3	5.34	5/10/2010	287649.40	3836646.80	Non-MPPEH Debris	Scrap	N/A	N/A	N/A	1	35	15	Scrap Bin	None	
F4D6I4-00037	BPEA	F4D6I4	142.63	5/10/2010	287621.00	3836653.00	Non-MPPEH Debris	Scrap	N/A	N/A	N/A	1	45	25	Scrap Bin	None	
F4D6I4-00050	BPEA	F4D6I4	85.15	5/10/2010	287646.80	3836665.90	Non-MPPEH Debris	Scrap	N/A	N/A	N/A	1	38	23	Scrap Bin	None	
F4D6I4-00066	BPEA	F4D6I4	63.50	5/10/2010	287608.20	3836657.80	Non-MPPEH Debris	Scrap	N/A	N/A	N/A	1	36	20	Scrap Bin	None	
F4D6I4-00175	BPEA	F4D6I4	9.05	5/10/2010	287611.60	3836660.50	Non-MPPEH Debris	Scrap	N/A	N/A	N/A	1	30	30	Scrap Bin	None	
F4D6I4-00241	BPEA	F4D6I4	3.60	5/10/2010	287621.00	3836655.00	Non-MPPEH Debris	Scrap	N/A	N/A	N/A	1	28	15	Scrap Bin	None	
F4D5D4-00010	BPEA	F4D5D4	47.00	5/11/2010	287387.90	3836199.40	Non-MPPEH Debris	Scrap	N/A	N/A	N/A	1	34	4	Scrap Bin	None	
F4D5E4-00054	BPEA	F4D5E4	3.40	5/11/2010	287407.40	3836174.90	Non-MPPEH Debris	Scrap	N/A	N/A	N/A	1	30	5	Scrap Bin	None	
F4D5E4-00056	BPEA	F4D5E4	3.30	5/11/2010	287407.40	3836193.30	Non-MPPEH Debris	Scrap	N/A	N/A	N/A	1	26	2	Scrap Bin	None	
F4D5E8-00014	BPEA	F4D5E8	43.41	5/11/2010	287414.80	3836354.60	Non-MPPEH Debris	Scrap	N/A	N/A	N/A	1	30	3	Scrap Bin	None	
F4D5E8-00019	BPEA	F4D5E8	33.72	5/11/2010	287448.70	3836379.80	Non-MPPEH Debris	Scrap	N/A	N/A	N/A	1	28	6	Scrap Bin	None	
F4D5E8-00052	BPEA	F4D5E8	8.07	5/11/2010	287402.00	3836385.80	Non-MPPEH Debris	Scrap	N/A	N/A	N/A	1	36	7	Scrap Bin	None	
F4D5F9-00030	BPEA	F4D5F9	8.45	5/11/2010	287450.20	3836439.80	Non-MPPEH Debris	Scrap	N/A	N/A	N/A	1	25	2	Scrap Bin	None	
F4D5G7-00013	BPEA	F4D5G7	118.48	5/11/2010	287542.80	3836332.50	Non-MPPEH Debris	Scrap	N/A	N/A	N/A	1	28	3	Scrap Bin	None	
F4D5G7-00036	BPEA	F4D5G7	12.33	5/11/2010	287549.40	3836322.20	Non-MPPEH Debris	Scrap	N/A	N/A	N/A	1	26	2	Scrap Bin	None	
F4D5G8-00073	BPEA	F4D5G8	75.46	5/11/2010	287512.60	3836355.40	Non-MPPEH Debris	Scrap	N/A	N/A	N/A	1	30	4	Scrap Bin	None	
F4D6C1-00001	BPEA	F4D6C1	125.00	11-May-10	287338.50	3836500.60	Non-MPPEH Debris	Scrap	N/A	N/A	N/A	1	24	1	Scrap Bin	None	
F4D6G1-00003	BPEA	F4D6G1	254.81	5/11/2010	287547.10	3836503.90	Non-MPPEH Debris	Scrap	N/A	N/A	N/A	1	25	4	Scrap Bin	None	
F4D6G1-00006	BPEA	F4D6G1	43.50	5/11/2010	287532.90	3836506.70	Non-MPPEH Debris	Scrap	N/A	N/A	N/A	1	28	5	Scrap Bin	None	
F4D6G1-00023	BPEA	F4D6G1	6.65	5/11/2010	287515.00	3836511.00	Non-MPPEH Debris	Scrap	N/A	N/A	N/A	1	6	1	Scrap Bin	None	
F4D6H3-00013M	BPEA	F4D6H3		5/11/2010			Non-MPPEH Debris	Scrap	N/A	N/A	N/A	1	40	200	Scrap Bin	None	
F4D6H3-00014M	BPEA	F4D6H3		5/11/2010			Non-MPPEH Debris	Scrap	N/A	N/A	N/A	1	40	200	Scrap Bin	None	
F4D6H3-00015M	BPEA	F4D6H3		5/11/2010			Non-MPPEH Debris	Scrap	N/A	N/A	N/A	1	40	200	Scrap Bin	None	
F4D6H3-00016M	BPEA	F4D6H3		5/11/2010			Non-MPPEH Debris	Scrap	N/A	N/A	N/A	1	40	200	Scrap Bin	None	
F4D6H3-00017M	BPEA	F4D6H3		5/11/2010			Non-MPPEH Debris	Scrap	N/A	N/A	N/A	1	35	5	Scrap Bin	None	
F4D6H3-00018M	BPEA	F4D6H3		5/11/2010			Non-MPPEH Debris	Scrap	N/A	N/A	N/A	1	40	20	Scrap Bin	None	
F4D6H3-00019M	BPEA	F4D6H3		5/11/2010			Non-MPPEH Debris	Scrap	N/A	N/A	N/A	1	40	15	Scrap Bin	None	
F4D6H3-00020M	BPEA	F4D6H3		5/11/2010			Non-MPPEH Debris	Scrap	N/A	N/A	N/A	1	40	10	Scrap Bin	None	
F4D6H3-00021M	BPEA	F4D6H3		5/11/2010			Non-MPPEH Debris	Scrap	N/A	N/A	N/A	1	35	5	Scrap Bin	None	
F4D6H3-00022M	BPEA	F4D6H3		5/11/2010			Non-MPPEH Debris	Scrap	N/A	N/A	N/A	1	40	200	Scrap Bin	None	
F4D6H3-00023M	BPEA	F4D6H3		5/11/2010			Non-MPPEH Debris	Scrap	N/A	N/A	N/A	1	40	200	Scrap Bin	None	
F4D6H3-00024M	BPEA	F4D6H3		5/11/2010			Non-MPPEH Debris	Scrap	N/A	N/A	N/A	1	35	5	Scrap Bin	None	
F4D6H3-00025M	BPEA	F4D6H3		5/11/2010			Non-MPPEH Debris	Scrap	N/A	N/A	N/A	1	35	5	Scrap Bin	None	
F4D6H3-00026M	BPEA	F4D6H3		5/11/2010			Non-MPPEH Debris	Scrap	N/A	N/A	N/A	1	40	600	Scrap Bin	None	
F4D6H3-00027M	BPEA	F4D6H3		5/11/2010			Non-MPPEH Debris	Scrap	N/A	N/A	N/A	1	40	300	Scrap Bin	None	
F4D6H3-00028M	BPEA	F4D6H3		5/11/2010			Non-MPPEH Debris	Scrap	N/A	N/A	N/A	1	30	10	Scrap Bin	None	
F4D6H3-00029M	BPEA	F4D6H3		5/11/2010			Non-MPPEH Debris	Scrap	N/A	N/A	N/A	1	30	10	Scrap Bin	None	
F4D6I1-00284	BPEA	F4D6I1	3.33	5/11/2010	287623.80	3836507.20	Non-MPPEH Debris	Scrap	N/A	N/A	N/A	1	4	0.1	Scrap Bin	None	
F4D6H1-00006M	BPEA	F4D6H1		5/12/2010			Non-MPPEH Debris	Scrap	N/A	N/A	N/A	1	6	1	Scrap Bin	None	
F4D6H1-00069	BPEA	F4D6H1	63.54	5/12/2010	287572.40	3836520.40	Non-MPPEH Debris	Scrap	N/A	N/A	N/A	1	6	1	Scrap Bin	None	
F4D6H3-00001M	BPEA	F4D6H3		5/12/2010			Non-MPPEH Debris	Scrap	N/A	N/A	N/A	1	40	1	Scrap Bin	None	
F4D6H3-00002M	BPEA	F4D6H3		5/12/2010			Non-MPPEH Debris	Scrap	N/A	N/A	N/A	1	40	30	Scrap Bin	None	
F4D6H3-00003M	BPEA	F4D6H3		5/12/2010			Non-MPPEH Debris	Scrap	N/A	N/A	N/A	1	40	25	Scrap Bin	None	
F4D6H3-00004M	BPEA	F4D6H3		5/12/2010			Non-MPPEH Debris	Scrap	N/A	N/A	N/A	1	40	20	Scrap Bin	None	
F4D6H3-00005M	BPEA	F4D6H3		5/12/2010			Non-MPPEH Debris	Scrap	N/A	N/A	N/A	1	45	15	Scrap Bin	None	
F4D6H3-00006M	BPEA	F4D6H3		5/12/2010			Non-MPPEH Debris	Scrap	N/A	N/A	N/A	1	40	5	Scrap Bin	None	
F4D6H3-00007M	BPEA	F4D6H3		5/12/2010			Non-MPPEH Debris	Scrap	N/A	N/A	N/A	1	40	5	Scrap Bin	None	
F4D6H3-00008M	BPEA	F4D6H3		5/12/2010			Non-MPPEH Debris	Scrap	N/A	N/A	N/A	1	30	500	Scrap Bin	None	
F4D6H3-00009M	BPEA	F4D6H3		5/12/2010			Non-MPPEH Debris	Scrap	N/A	N/A	N/A	1	35	500	Scrap Bin	None	
F4D6H3-00010M	BPEA	F4D6H3		5/12/2010			Non-MPPEH Debris	Scrap	N/A	N/A	N/A	1	30	1000	Scrap Bin	None	
F4D6H3-00011M	BPEA	F4D6H3		5/12/2010			Non-MPPEH Debris	Scrap	N/A	N/A	N/A	1	40	400	Scrap Bin	None	
F4D6H3-00012M	BPEA	F4D6H3		5/12/2010			Non-MPPEH Debris	Scrap	N/A	N/A	N/A	1	30	300	Scrap Bin	None	
F4D6J2-00066	BPEA	F4D6J2	74.64	12-May-10	287686.40	3836593.00	Non-MPPEH Debris	Scrap	N/A	N/A	N/A	1	24	35	Scrap Bin	None	
F4D6J2-00156	BPEA	F4D6J2	14.33	12-May-10	287684.90	3836594.30	Non-MPPEH Debris	Scrap	N/A	N/A	N/A	1	24	15	Scrap Bin	None	
F4D6J2-00235	BPEA	F4D6J2	5.94	12-May-10	287688.90	3836589.20	Non-MPPEH Debris	Scrap	N/A	N/A	N/A	1	26	10	Scrap Bin	None	
F4D6H2-00018	BPEA	F4D6H2	331.25	5/17/2010	287565.80	3836592.40	Non-MPPEH Debris	Scrap	N/A	N/A	N/A	1	6	0.5	Scrap Bin	None	
F4D6H2-00117	BPEA	F4D6H2	5.85	5/17/2010	287564.80	3836589.40	Non-MPPEH Debris	Scrap	N/A	N/A	N/A	1	12	0.1	Scrap Bin	None	
F4D6H2-00140	BPEA	F4D6H2	4.02	5/17/2010	287568.00	3836590.40	Non-MPPEH Debris	Scrap	N/A	N/A	N/A	1	6	0.5	Scrap Bin	None	
F4D6H1-00005	BPEA	F4D6H1	10647.50	5/18/2010	287561.80	3836536.60	Non-MPPEH Debris	Scrap	N/A	N/A	N/A	1	25	300	Scrap Bin	None	
F4D6H1-00008	BPEA	F4D6H1	9112.61	5/18/2010	287588.20	3836526.80	Non-MPPEH Debris	Scrap	N/A	N/A	N/A	1	20	55	Scrap Bin	None	
F4D6H1-00015	BPEA	F4D6H1	1851.36	5/18/2010	287561.20	3836546.20	Non-MPPEH Debris	Scrap	N/A	N/A	N/A	1	20	40	Scrap Bin	None	
F4D6H1-00055	BPEA	F4D6H1	106.06	5/18/2010	287574.60	3836527.80	Non-MPPEH Debris	Scrap	N/A	N/A	N/A	1	10	30	Scrap Bin	None	
F4D6H1-00089	BPEA	F4D6H1	27.08	5/18/2010	287557.00	3836549.40	Non-MPPEH Debris	Scrap	N/A	N/A	N/A	1	8	1	Scrap Bin	None	
F4D6H1-00129	BPEA	F4D6H1	11.39	5/18/2010	287561.00	3836549.20	Non-MPPEH Debris	Scrap	N/A	N/A	N/A	1	15	2	Scrap Bin	None	
F4D6H1-00141	BPEA	F4D6H1	8.01	5/18/2010	287574.40	3836530.80	Non-MPPEH Debris	Scrap	N/A	N/A	N/A	1	15	1	Scrap Bin	None	
F4D6H2-00046	BPEA	F4D6H2	32.01	5/18/2010	287576.40	3836550.80	No Contact	No Contact	N / A	N / A	N / A	0	0	0	Left in Place	None	
F4D6H2-00098	BPEA	F4D6H2	9.15	5/18/2010	287556.00	3836550.80	Non-MPPEH Debris	Scrap	N/A	N/A	N/A	1	10	1	Scrap Bin	None	
F4D6H2-00157	BPEA	F4D6H2	3.46	5/18/2010	287559.00	3836562.40	Non-MPPEH Debris	Scrap	N/A	N/A	N/A	1	8	1	Scrap Bin	None	
F4D6H2-00160	BPEA	F4D6H2	3.38	5/18/2010	287556.00	3836559.40	Non-MPPEH Debris	Scrap	N/A	N/A	N/A	1	8	1	Scrap Bin	None	
F4D6H2-00174	BPEA	F4D6H2	3.08	5/18/2010	287554.60	3836552.20	Non-MPPEH Debris	Scrap	N/A	N/A	N/A	1	5	1	Scrap Bin	None	
F4E6A3-00013	BPEA	F4E6A3	477	20-May-10	287721.60	3836624.40	MPPEH	Flare	Signal, Illum, M127A1, Star Parachute	None (empty)	Unfuzed	1	20	0.5	Consolidation Point	Demil	
F4E6A3-00081	BPEA	F4E6A3	13.3	5/20/2010	287720.40	3836629.80	MPPEH	Rocket	Rocket, 3.5-inch, Practice, M29 Series	None (empty)	Unfuzed	1	12	3	Consolidation Point	Demil	
F4D6I4-00072	BPEA	F4D6I4	52.91	5/20/2010	287615.80	3836679.00	Non-MPPEH Debris	Scrap	N/A	N/A	N/A	1	51	60	Scrap Bin	None	
F4D6J4-00088	BPEA	F4D6J4	29.1	20-May-10	287656.00	3836675.00	Non-MPPEH Debris	Scrap	N/A	N/A	N/A	1	49	26	Scrap Bin	None	
F4E6A3-00110	BPEA	F4E6A3	7.78	20-May-10	287718.40	3836625.60	Non-MPPEH Debris	Scrap	N/A	N/A	N/A	1	12	5	Scrap Bin	None	
F4D6I1-00055	BPEA	F4D6I1	126.15	5/25/2010	287614.00	3836546.60	Non-MPPEH Debris	Scrap	N/A	N/A	N/A	1	48	20	Scrap Bin	None	
F4D6I1-00082	BPEA	F4D6I1	67.01	5/25/2010	287615.30	3836548.40	Non-MPPEH Debris	Scrap	N/A	N/A	N/A	1	48	15	Scrap Bin	None	
F4D6I1-00103	BPEA	F4D6I1	42.58	5/25/2010	287606.40	3836527.20	Non-MPPEH Debris	Scrap	N/A	N/A	N/A	1	12	1	Scrap Bin	None	
F4D6I1-00139	BPEA	F4D6I1	23.53	5/25/2010	287605.20	3836533.20	Non-MPPEH Debris	Scrap	N/A	N/A	N/A	1	40	5	Scrap Bin	None	
F4D6I1-00195	BPEA	F4D6I1	10.94	5/25/2010	287606.20	3836538.20	Non-MPPEH Debris	Scrap	N/A	N/A	N/A	1	12	2	Scrap Bin	None	
F4E6A5-00149	BPEA	F4E6A5	4.51	25-May-10	287712.80	3836727.60	Non-MPPEH Debris	Scrap	N/A	N/A	N/A	1	50	36	Scrap Bin	None	

Anomaly Identification	Phase	Grid	Amplitude (millivolts)	Dig Date	Easting (UTM)	Northing (UTM)	Item Group	Item Class	Category	Filler	Fuze	Quantity	Depth (inch)	Weight (pound)	Action Taken	Demolition Required?	Item Comment
F4D6I1-00005	BPEA	F4D6I1	825.92	5/26/2010	287620.80	3836549.90	Non-MPPEH Debris	Scrap	N/A	N/A	N/A	1	56	13	Scrap Bin	None	
F4D6I1-00010	BPEA	F4D6I1	424.00	5/26/2010	287608.90	3836550.00	Non-MPPEH Debris	Scrap	N/A	N/A	N/A	1	48	25	Scrap Bin	None	
F4D6I2-00010	BPEA	F4D6I2	778.98	5/26/2010	287620.40	3836550.80	Non-MPPEH Debris	Scrap	N/A	N/A	N/A	1	50	26	Scrap Bin	None	
F4D6I2-00073	BPEA	F4D6I2	35.34	5/26/2010	287620.20	3836572.00	Non-MPPEH Debris	Scrap	N/A	N/A	N/A	1	48	0.5	Scrap Bin	None	
F4D6I2-00075	BPEA	F4D6I2	34.32	5/26/2010	287619.40	3836570.40	Non-MPPEH Debris	Scrap	N/A	N/A	N/A	1	48	0.5	Scrap Bin	None	
F4D6J4-00006	BPEA	F4D6J4	1198.1	26-May-10	287674.00	3836666.00	Non-MPPEH Debris	Scrap	N/A	N/A	N/A	1	48	6	Scrap Bin	None	
F4D6J4-00006	BPEA	F4D6J4	1198.1	5/26/2010	287674.00	3836666.00	Non-MPPEH Debris	Scrap	N/A	N/A	N/A	1	48	6	Scrap Bin	None	
F4D6H1-00123	BPEA	F4D6H1	12.81	5/27/2010	287596.80	3836548.80	Non-MPPEH Debris	Scrap	N/A	N/A	N/A	1	50	4	Scrap Bin	None	
F4D6I2-00104	BPEA	F4D6I2	19.64	5/27/2010	287611.80	3836571.10	Non-MPPEH Debris	Scrap	N/A	N/A	N/A	1	48	10	Scrap Bin	None	
F4D6J2-00005	BPEA	F4D6J2	4282.3	27-May-10	287681.80	3836552.00	Non-MPPEH Debris	Scrap	N/A	N/A	N/A	1	48	0.5	Scrap Bin	None	
F4D6J2-00008	BPEA	F4D6J2	2204.7	27-May-10	287682.60	3836550.80	Non-MPPEH Debris	Scrap	N/A	N/A	N/A	1	48	5	Scrap Bin	None	
F4D6J2-00029	BPEA	F4D6J2	274.76	27-May-10	287685.20	3836588.80	Non-MPPEH Debris	Scrap	N/A	N/A	N/A	1	48	10	Scrap Bin	None	
F4D5E9-00011	BPEA	F4D5E9	6.29	5/28/2010	287429.40	3836439.90	Non-MPPEH Debris	Scrap	N/A	N/A	N/A	1	48	1	Scrap Bin	None	
F4D5H9-00002	BPEA	F4D5H9	1989.80	5/28/2010	287598.20	3836430.20	Non-MPPEH Debris	Scrap	N/A	N/A	N/A	1	48	1	Scrap Bin	None	
F4D5H9-00143	BPEA	F4D5H9	8.53	5/28/2010	287595.20	3836428.60	Non-MPPEH Debris	Scrap	N/A	N/A	N/A	1	48	1	Scrap Bin	None	
F4D5I8-00011	BPEA	F4D5I8	55.43	5/28/2010	287608.20	3836391.60	Non-MPPEH Debris	Scrap	N/A	N/A	N/A	1	48	5	Scrap Bin	None	
F4D6H1-00115	BPEA	F4D6H1	16.56	5/28/2010	287596.80	3836532.60	Non-MPPEH Debris	Scrap	N/A	N/A	N/A	1	50	65	Scrap Bin	None	
F4D6H1-00124	BPEA	F4D6H1	12.69	5/28/2010	287591.00	3836536.20	Non-MPPEH Debris	Scrap	N/A	N/A	N/A	1	49	4	Scrap Bin	None	
F4D5F6-00043	BPEA	F4D5F6	26.51	5/31/2010	287463.00	3836250.60	Non-MPPEH Debris	Scrap	N/A	N/A	N/A	1	49	200	Scrap Bin	None	
F4D6H1-00110	BPEA	F4D6H1	17.62	5/31/2010	287593.80	3836521.00	MPPEH	Rocket	Rocket, 3.5-inch, Practice, M29 Series	None (empty)	Unfuzed	1	48	5	Consolidation Point	Demil	
F4D6H1-00093	BPEA	F4D6H1	26.05	5/31/2010	287590.70	3836523.00	Non-MPPEH Debris	Scrap	N/A	N/A	N/A	1	49	2	Scrap Bin	None	
F4D6H1-00112	BPEA	F4D6H1	17.37	5/31/2010	287591.60	3836522.00	Non-MPPEH Debris	Scrap	N/A	N/A	N/A	1	50	3	Scrap Bin	None	
F4D6I3-00023	BPEA	F4D6I3	833.91	6/1/2010	287644.60	3836632.20	Non-MPPEH Debris	Scrap	N/A	N/A	N/A	1	52	300	Scrap Bin	None	
Mound03-00001	BPEA	Mound03	NA	16-Jun-10			Non-MPPEH Debris	Scrap	N/A	N/A	N/A	25	0	35	Scrap Bin	None	
Mound18-00001	BPEA	Mound18		6/21/2010			MPPEH	Flare	Signal, Illum, M127A1, Star Parachute	None (empty)	Unfuzed	1	10	0.5	Consolidation Point	Demil	
Mound18-00005	BPEA	Mound18		6/21/2010			MPPEH	Flare	Signal, Illum, M125A1	None (empty)	Unfuzed	1	4	0.5	Consolidation Point	Demil	
Mound19-00003	BPEA	Mound19		6/21/2010			MPPEH	Projectile	105mm Casing	None (empty)	Unfuzed	1	18	5	Consolidation Point	Demil	
Mound05-00001	BPEA	Mound05	NA	21-Jun-10			Non-MPPEH Debris	Scrap	N/A	N/A	N/A	1	4	0.25	Scrap Bin	None	
Mound05-00002	BPEA	Mound05	NA	21-Jun-10	287691.18	3836599.20	Non-MPPEH Debris	Scrap	N/A	N/A	N/A	1	6	5	Scrap Bin	None	
Mound05-00003	BPEA	Mound05	NA	21-Jun-10	287690.23	3836597.80	Non-MPPEH Debris	Scrap	N/A	N/A	N/A	1	8	2	Scrap Bin	None	
Mound05-00004	BPEA	Mound05	NA	21-Jun-10	287694.17	3836598.10	Non-MPPEH Debris	Scrap	N/A	N/A	N/A	1	5	0.5	Scrap Bin	None	
Mound05-00005	BPEA	Mound05	NA	21-Jun-10	287690.45	3836595.60	Non-MPPEH Debris	Scrap	N/A	N/A	N/A	1	6	1	Scrap Bin	None	
Mound05-00006	BPEA	Mound05	NA	21-Jun-10	287690.35	3836595.40	Non-MPPEH Debris	Scrap	N/A	N/A	N/A	1	3	0.25	Scrap Bin	None	
Mound05-00007	BPEA	Mound05	NA	21-Jun-10	287688.56	3836597.00	Non-MPPEH Debris	Scrap	N/A	N/A	N/A	1	5	0.75	Scrap Bin	None	
Mound05-00008	BPEA	Mound05	NA	21-Jun-10	287685.88	3836596.20	Non-MPPEH Debris	Scrap	N/A	N/A	N/A	1	7	1	Scrap Bin	None	
Mound05-00009	BPEA	Mound05	NA	21-Jun-10	287685.25	3836592.90	Non-MPPEH Debris	Scrap	N/A	N/A	N/A	1	2	0.5	Scrap Bin	None	
Mound05-00010	BPEA	Mound05	NA	21-Jun-10	287687.32	3836591.20	Non-MPPEH Debris	Scrap	N/A	N/A	N/A	1	6	0.5	Scrap Bin	None	
Mound05-00011	BPEA	Mound05	NA	21-Jun-10	287689.39	3836593.20	Non-MPPEH Debris	Scrap	N/A	N/A	N/A	1	5	0.75	Scrap Bin	None	
Mound05-00012	BPEA	Mound05	NA	21-Jun-10	287690.49	3836589.50	Non-MPPEH Debris	Scrap	N/A	N/A	N/A	1	4	0.5	Scrap Bin	None	
Mound05-00013	BPEA	Mound05	NA	21-Jun-10	287690.25	3836586.90	Non-MPPEH Debris	Scrap	N/A	N/A	N/A	1	1	0.25	Scrap Bin	None	
Mound05-00014	BPEA	Mound05	NA	21-Jun-10	287687.75	3836589.90	Non-MPPEH Debris	Scrap	N/A	N/A	N/A	1	2	0.5	Scrap Bin	None	
Mound05-00015	BPEA	Mound05	NA	21-Jun-10	287681.14	3836593.60	Non-MPPEH Debris	Scrap	N/A	N/A	N/A	1	6	0.5	Scrap Bin	None	
Mound18-00002	BPEA	Mound18		6/21/2010			MPPEH	Rocket	Rocket, 3.5-inch, Practice, M29 Series	None (empty)	M405	1	8	0.5	Consolidation Point	Demil	
Mound18-00003	BPEA	Mound18		6/21/2010			MPPEH	Rocket	Rocket, 3.5-inch, Practice, M29 Series	None (empty)	Unfuzed	1	12	2	Consolidation Point	Demil	
Mound18-00004	BPEA	Mound18		6/21/2010			MPPEH	Rocket	Rocket, 3.5-inch, Practice, M29 Series	None (empty)	Unfuzed	1	10	2	Consolidation Point	Demil	
Mound18-00006	BPEA	Mound18		6/21/2010			MPPEH	Rocket	Rocket, 3.5-inch, Practice, M29 Series	None (empty)	Unfuzed	1	8	2	Consolidation Point	Demil	
Mound18-00007	BPEA	Mound18		6/21/2010			MPPEH	Rocket	Rocket, 3.5-inch, Practice, M29 Series	None (empty)	Unfuzed	1	6	0.1	Consolidation Point	Demil	
Mound18-00008	BPEA	Mound18		6/21/2010			MPPEH	Rocket	Rocket, 3.5-inch, Practice, M29 Series	None (empty)	Unfuzed	1	6	0.1	Consolidation Point	Demil	
Mound18-00009	BPEA	Mound18		6/21/2010			MPPEH	Rocket	Rocket, 3.5-inch, Practice, M29 Series	None (empty)	Unfuzed	1	4	0.1	Consolidation Point	Demil	
Mound18-00010	BPEA	Mound18		6/21/2010			MPPEH	Rocket	Rocket, 3.5-inch, Practice, M29 Series	None (empty)	Unfuzed	1	5	2	Consolidation Point	Demil	
Mound18-00011	BPEA	Mound18		6/21/2010			MPPEH	Rocket	Rocket, 3.5-inch, Practice, M29 Series	None (empty)	M405	1	8	6	Consolidation Point	Demil	
Mound18-00012	BPEA	Mound18		6/21/2010			MPPEH	Rocket	Rocket, 3.5-inch, Practice, M29 Series	None (empty)	Unfuzed	1	5	2	Consolidation Point	Demil	
Mound18-00013	BPEA	Mound18		6/21/2010			MPPEH	Rocket	Rocket, 3.5-inch, HEAT, M28 Series	None (empty)	Unfuzed	1	6	2	Consolidation Point	Demil	
Mound19-00001	BPEA	Mound19		6/21/2010			MPPEH	Rocket	Rocket, 3.5-inch, Practice, M29 Series	None (empty)	Unfuzed	1	8	0.1	Consolidation Point	Demil	
Mound19-00002	BPEA	Mound19		6/21/2010			MPPEH	Rocket	Rocket, 3.5-inch, Practice, M29 Series	None (empty)	M405	1	12	7	Consolidation Point	Demil	
Mound16-00001	BPEA	Mound16		6/22/2010			MPPEH	Rocket	Rocket, 3.5-inch, Practice, M29 Series	None (empty)	M405	1	2	7	Consolidation Point	Demil	
Mound04-00001	BPEA	Mound04	NA	22-Jun-10	287744.46	3836634.90	Non-MPPEH Debris	Scrap	N/A	N/A	N/A	1	24	20	Scrap Bin	None	
Mound04-00002	BPEA	Mound04	NA	22-Jun-10			Non-MPPEH Debris	Scrap	N/A	N/A	N/A	5	18	4	Scrap Bin	None	
Mound04-00003	BPEA	Mound04	NA	22-Jun-10	287715.40	3836615.50	Non-MPPEH Debris	Scrap	N/A	N/A	N/A	1	2	0.25	Scrap Bin	None	
Mound13-00018	BPEA	Mound13		6/23/2010			MPPEH	Rocket	Rocket, 3.5-inch, Practice, M29 Series	None (empty)	Unfuzed	1	6	8	Consolidation Point	Demil	
Mound13-00019	BPEA	Mound13		6/23/2010			MPPEH	Rocket	Rocket, 3.5-inch, Practice, M29 Series	None (empty)	Unfuzed	1	8	0.5	Consolidation Point	Demil	
Mound13-00001	BPEA	Mound13		6/23/2010			Non-MPPEH Debris	Scrap	N/A	N/A	N/A	1	16	4	Scrap Bin	None	
Mound13-00002	BPEA	Mound13		6/23/2010			Non-MPPEH Debris	Scrap	N/A	N/A	N/A	1	3	3	Scrap Bin	None	
Mound13-00003	BPEA	Mound13		6/23/2010			Non-MPPEH Debris	Scrap	N/A	N/A	N/A	4	12	1.5	Scrap Bin	None	
Mound13-00004	BPEA	Mound13		6/23/2010			Non-MPPEH Debris	Scrap	N/A	N/A	N/A	7	24	10	Scrap Bin	None	
Mound13-00005	BPEA	Mound13		6/23/2010			Non-MPPEH Debris	Scrap	N/A	N/A	N/A	2	9	2	Scrap Bin	None	
Mound13-00006	BPEA	Mound13		6/23/2010			Non-MPPEH Debris	Scrap	N/A	N/A	N/A	1	6	5	Scrap Bin	None	
Mound13-00007	BPEA	Mound13		6/23/2010			Non-MPPEH Debris	Scrap	N/A	N/A	N/A	1	1	10	Scrap Bin	None	
Mound13-00008	BPEA	Mound13		6/23/2010			Non-MPPEH Debris	Scrap	N/A	N/A	N/A	1	2	1	Scrap Bin	None	
Mound13-00009	BPEA	Mound13		6/23/2010			Non-MPPEH Debris	Scrap	N/A	N/A	N/A	1	5	0.5	Scrap Bin	None	
Mound13-00010	BPEA	Mound13		6/23/2010			Non-MPPEH Debris	Scrap	N/A	N/A	N/A	1	6	0.25	Scrap Bin	None	
Mound13-00011	BPEA	Mound13		6/23/2010			Non-MPPEH Debris	Scrap	N/A	N/A	N/A	1	7	0.25	Scrap Bin	None	
Mound13-00012	BPEA	Mound13		6/23/2010			Non-MPPEH Debris	Scrap	N/A	N/A	N/A	1	5	0.5	Scrap Bin	None	
Mound13-00013	BPEA	Mound13		6/23/2010			Non-MPPEH Debris	Scrap	N/A	N/A	N/A	1	1	0.25	Scrap Bin	None	
Mound13-00014	BPEA	Mound13		6/23/2010			Non-MPPEH Debris	Scrap	N/A	N/A	N/A	1	3	0.25	Scrap Bin	None	
Mound13-00015	BPEA	Mound13		6/23/2010			Non-MPPEH Debris	Scrap	N/A	N/A	N/A	1	5	0.25	Scrap Bin	None	
Mound13-00016	BPEA	Mound13		6/23/2010			Non-MPPEH Debris	Scrap	N/A	N/A	N/A	1	4	0.25	Scrap Bin	None	
Mound13-00017	BPEA	Mound13		6/23/2010			Non-MPPEH Debris	Scrap	N/A	N/A	N/A	1	8	0.25	Scrap Bin	None	
Mound06-00001	BPEA	Mound06	NA	28-Jun-10	287651.46	3836607.00	MPPEH	Rocket	Rocket, 3.5-inch, Practice, M29 Series	None (empty)	M405	1	7	3	Consolidation Point	Demil	
Mound06-00002	BPEA	Mound06	NA	28-Jun-10	287650.77	3836644.80	Non-MPPEH Debris	Scrap	N/A	N/A	N/A	1	2	5	Scrap Bin	None	
Mound06-00003	BPEA	Mound06	NA	28-Jun-10	287651.95	3836636.40	Non-MPPEH Debris	Scrap	N/A	N/A	N/A	1	1	4	Scrap Bin	None	
Mound06-00004	BPEA	Mound06	NA	28-Jun-10	287651.98	3836637.80	Non-MPPEH Debris	Scrap	N/A	N/A	N/A	1	0.5	3	Scrap Bin	None	
Mound06-00005	BPEA	Mound06	NA	28-Jun-10	287649.04	3836633.50	Non-MPPEH Debris	Scrap	N/A	N/A	N/A	1	1	4	Scrap Bin	None	
Mound06-00006	BPEA	Mound06	NA	28-Jun-10	287648.81	3836631.50	Non-MPPEH Debris	Scrap	N/A	N/A	N/A	1	1	4	Scrap Bin	None	
Mound06-00007	BPEA	Mound06	NA	28-Jun-10	287654.32	3836631.90	Non-MPPEH Debris	Scrap	N/A	N/A	N/A	1	1	5	Scrap Bin	None	
Mound06-00008	BPEA	Mound06	NA	28-Jun-10	287652.11	3836627.30	Non-MPPEH Debris	Scrap	N/A	N/A	N/A	1	0.5	6	Scrap Bin	None	
Mound06-00009	BPEA	Mound06	NA	28-Jun-10	287654.28	3836621.90	Non-MPPEH Debris	Scrap	N/A	N/A	N/A	1	1	5	Scrap Bin	None	
Mound06-00010	BPEA	Mound06	NA	28-Jun-10	287658.28	3836612.60	Non-MPPEH Debris	Scrap	N/A	N/A	N/A	1	1	5	Scrap Bin	None	
Mound06-00011	BPEA	Mound06	NA	28-Jun-10	287656.34	3836611.90	Non-MPPEH Debris	Scrap	N/A	N/A	N/A	1	1	3	Scrap Bin	None	
Mound06-00012	BPEA	Mound06	NA	28-Jun-10	287648.59	3836601.80	Non-MPPEH Debris	Scrap	N/A	N/A	N/A	1	1	6	Scrap Bin	None	
Mound06-00013	BPEA	Mound06	NA	28-Jun-10	287651.09	3836602.90	Non-MPPEH Debris	Scrap	N/A	N/A	N/A	1	0.5	5	Scrap Bin	None	
Mound06-00014	BPEA	Mound06	NA	28-Jun-10	287654.76	3836618.90	Non-MPPEH Debris	Scrap	N/A	N/A	N/A	1	1	3	Scrap Bin	None	
Mound06-00031	BPEA	Mound06	NA	29-Jun-10	287685.88	3836687.80	MPPEH	Rocket	Rocket, 3.5-inch, Practice, M29 Series	None (empty)	M405	1	5	7	Consolidation Point	Demil	
Mound12-00002	BPEA	Mound12	NA	29-Jun-10	287662.48	3836496.00	MPPEH	Rocket	Rocket, 3.5-inch, Practice, M29 Series, Rocket Warhead	None (empty)	Unfuzed	1	1	2	Consolidation Point	Demil	
Mound06-00015	BPEA	Mound06	NA	29-Jun-10	287679.73	3836711.60	Non-MPPEH Debris	Scrap	N/A	N/A	N/A	1	10	1	Scrap Bin	None	
Mound06-00016	BPEA	Mound06	NA	29-Jun-10	287673.39	3836711.10	Non-MPPEH Debris	Scrap	N/A	N/A	N/A	1	1	1	Scrap Bin	None	
Mound06-00017	BPEA	Mound06	NA	29-Jun-10	287666.94	3836681.80	Non-MPPEH Debris	Scrap	N/A	N/A	N/A	1	2	1	Scrap Bin	None	
Mound06-00018	BPEA	Mound06	NA	29-Jun-10	287673.68	3836688.10	Non-MPPEH Debris	Scrap	N/A	N/A	N/A	1	3	1	Scrap Bin	None	

Anomaly Identification	Phase	Grid	Amplitude (millivolts)	Dig Date	Easting (UTM)	Northing (UTM)	Item Group	Item Class	Category	Filler	Fuze	Quantity	Depth (inch)	Weight (pound)	Action Taken	Demolition Required?	Item Comment
Mound06-00019	BPEA	Mound06	NA	29-Jun-10	287672.51	3836692.90	Non-MPPEH Debris	Scrap	N/A	N/A	N/A	1	1	1	Scrap Bin	None	
Mound06-00020	BPEA	Mound06	NA	29-Jun-10	287670.11	3836692.30	Non-MPPEH Debris	Scrap	N/A	N/A	N/A	1	2	1	Scrap Bin	None	
Mound06-00021	BPEA	Mound06	NA	29-Jun-10	287662.98	3836681.30	Non-MPPEH Debris	Scrap	N/A	N/A	N/A	1	3	2	Scrap Bin	None	
Mound06-00022	BPEA	Mound06	NA	29-Jun-10	287668.56	3836684.70	Non-MPPEH Debris	Scrap	N/A	N/A	N/A	1	4	3	Scrap Bin	None	
Mound06-00023	BPEA	Mound06	NA	29-Jun-10	287666.77	3836686.60	Non-MPPEH Debris	Scrap	N/A	N/A	N/A	1	2	1	Scrap Bin	None	
Mound06-00024	BPEA	Mound06	NA	29-Jun-10	287671.42	3836689.20	Non-MPPEH Debris	Scrap	N/A	N/A	N/A	1	3	1	Scrap Bin	None	
Mound06-00025	BPEA	Mound06	NA	29-Jun-10	287673.05	3836688.30	Non-MPPEH Debris	Scrap	N/A	N/A	N/A	1	4	2	Scrap Bin	None	
Mound06-00026	BPEA	Mound06	NA	29-Jun-10	287675.09	3836685.50	Non-MPPEH Debris	Scrap	N/A	N/A	N/A	1	5	3	Scrap Bin	None	
Mound06-00027	BPEA	Mound06	NA	29-Jun-10	287679.83	3836676.10	Non-MPPEH Debris	Scrap	N/A	N/A	N/A	1	2	1	Scrap Bin	None	
Mound06-00028	BPEA	Mound06	NA	29-Jun-10	287678.71	3836675.40	Non-MPPEH Debris	Scrap	N/A	N/A	N/A	1	3	1	Scrap Bin	None	
Mound06-00029	BPEA	Mound06	NA	29-Jun-10	287683.42	3836672.70	Non-MPPEH Debris	Scrap	N/A	N/A	N/A	1	4	1	Scrap Bin	None	
Mound06-00030	BPEA	Mound06	NA	29-Jun-10	287693.12	3836671.90	Non-MPPEH Debris	Scrap	N/A	N/A	N/A	1	6		Scrap Bin	None	
Mound12-00001	BPEA	Mound12	NA	29-Jun-10	287650.84	3836492.40	Non-MPPEH Debris	Scrap	N/A	N/A	N/A	1	18	0.5	Scrap Bin	None	
Mound12-00003	BPEA	Mound12	NA	29-Jun-10	287658.40	3836502.20	Non-MPPEH Debris	Scrap	N/A	N/A	N/A	1	3	0.25	Scrap Bin	None	
Mound12-00004	BPEA	Mound12	NA	29-Jun-10	287655.11	3836494.50	Non-MPPEH Debris	Scrap	N/A	N/A	N/A	1	4	0.25	Scrap Bin	None	
Mound12-00005	BPEA	Mound12	NA	29-Jun-10	287655.80	3836496.50	Non-MPPEH Debris	Scrap	N/A	N/A	N/A	1	3	0.5	Scrap Bin	None	
Mound12-00006	BPEA	Mound12	NA	29-Jun-10	287659.98	3836491.20	Non-MPPEH Debris	Scrap	N/A	N/A	N/A	1	2	0.25	Scrap Bin	None	
Mound12-00007	BPEA	Mound12	NA	29-Jun-10	287657.41	3836495.00	Non-MPPEH Debris	Scrap	N/A	N/A	N/A	1	1	0.75	Scrap Bin	None	
Mound12-00008	BPEA	Mound12	NA	29-Jun-10	287653.56	3836499.00	Non-MPPEH Debris	Scrap	N/A	N/A	N/A	1	3	0.5	Scrap Bin	None	
Mound12-00009	BPEA	Mound12	NA	29-Jun-10	287654.78	3836500.10	Non-MPPEH Debris	Scrap	N/A	N/A	N/A	1	2	0.25	Scrap Bin	None	
Mound12-00016	BPEA	Mound12	NA	30-Jun-10	287650.02	3836496.60	MPPEH	Fuze	Rocket, 3.5-inch, Practice, M29 Series, Fuze	N/A	M405	1	1	1	Consolidation Point	Demil	
Mound17-00001	BPEA	Mound17		6/30/2010			MPPEH	Rocket	Rocket, 3.5-inch, Practice, M29 Series	None (empty)	Unfuzed	1	1	0.5	Consolidation Point	Demil	
Mound17-00002	BPEA	Mound17		6/30/2010			MPPEH	Rocket	Rocket, 3.5-inch, Practice, M29 Series	None (empty)	Unfuzed	1	1	0.5	Consolidation Point	Demil	
Mound17-00003	BPEA	Mound17		6/30/2010			MPPEH	Rocket	Rocket, 3.5-inch, Practice, M29 Series	None (empty)	Unfuzed	1	5	2	Consolidation Point	Demil	
Mound17-00004	BPEA	Mound17		6/30/2010			MPPEH	Rocket	Rocket, 3.5-inch, Practice, M29 Series	None (empty)	Unfuzed	1	5	2	Consolidation Point	Demil	
Mound17-00005	BPEA	Mound17		6/30/2010			MPPEH	Rocket	Rocket, 3.5-inch, Practice, M29 Series	None (empty)	Unfuzed	1	3	2	Consolidation Point	Demil	
Mound17-00006	BPEA	Mound17		6/30/2010			MPPEH	Rocket	Rocket, 3.5-inch, Practice, M29 Series	None (empty)	Unfuzed	1	4	2	Consolidation Point	Demil	
Mound17-00007	BPEA	Mound17		6/30/2010			MPPEH	Rocket	Rocket, 3.5-inch, Practice, M29 Series	None (empty)	M405	1	3	2	Consolidation Point	Demil	
Mound17-00008	BPEA	Mound17		6/30/2010			MPPEH	Rocket	Rocket, 3.5-inch, Practice, M29 Series	None (empty)	Unfuzed	1	5	2	Consolidation Point	Demil	
Mound01-00001	BPEA	Mound01	NA	30-Jun-10	287764.44	3836646.40	Non-MPPEH Debris	Scrap	N/A	N/A	N/A	1	3	1	Scrap Bin	None	
Mound01-00002	BPEA	Mound01	NA	30-Jun-10	287766.90	3836649.70	Non-MPPEH Debris	Scrap	N/A	N/A	N/A	1	4	1	Scrap Bin	None	
Mound01-00003	BPEA	Mound01	NA	30-Jun-10	287771.39	3836649.40	Non-MPPEH Debris	Scrap	N/A	N/A	N/A	1	5	1	Scrap Bin	None	
Mound01-00004	BPEA	Mound01	NA	30-Jun-10	287772.53	3836647.30	Non-MPPEH Debris	Scrap	N/A	N/A	N/A	1	5	3	Scrap Bin	None	
Mound01-00005	BPEA	Mound01	NA	30-Jun-10	287768.02	3836642.60	Non-MPPEH Debris	Scrap	N/A	N/A	N/A	1	3	1	Scrap Bin	None	
Mound01-00006	BPEA	Mound01	NA	30-Jun-10	287764.21	3836644.40	Non-MPPEH Debris	Scrap	N/A	N/A	N/A	1	4	2	Scrap Bin	None	
Mound01-00007	BPEA	Mound01	NA	30-Jun-10	287762.21	3836645.00	Non-MPPEH Debris	Scrap	N/A	N/A	N/A	1	3	1	Scrap Bin	None	
Mound02-00001	BPEA	Mound02	NA	30-Jun-10	287735.59	3836675.90	Non-MPPEH Debris	Scrap	N/A	N/A	N/A	1	2	1	Scrap Bin	None	
Mound02-00002	BPEA	Mound02	NA	30-Jun-10	287739.10	3836681.40	Non-MPPEH Debris	Scrap	N/A	N/A	N/A	1	1	5	Scrap Bin	None	
Mound02-00003	BPEA	Mound02	NA	30-Jun-10	287740.28	3836680.50	Non-MPPEH Debris	Scrap	N/A	N/A	N/A	1	3	1	Scrap Bin	None	
Mound02-00004	BPEA	Mound02	NA	30-Jun-10	287743.69	3836681.50	Non-MPPEH Debris	Scrap	N/A	N/A	N/A	1	4	2	Scrap Bin	None	
Mound02-00005	BPEA	Mound02	NA	30-Jun-10	287740.75	3836681.00	Non-MPPEH Debris	Scrap	N/A	N/A	N/A	1	3	1	Scrap Bin	None	
Mound02-00006	BPEA	Mound02	NA	30-Jun-10	287740.88	3836679.00	Non-MPPEH Debris	Scrap	N/A	N/A	N/A	1	5	2	Scrap Bin	None	
Mound02-00007	BPEA	Mound02	NA	30-Jun-10	287740.08	3836680.10	Non-MPPEH Debris	Scrap	N/A	N/A	N/A	1	6	1	Scrap Bin	None	
Mound02-00008	BPEA	Mound02	NA	30-Jun-10	287740.19	3836684.60	Non-MPPEH Debris	Scrap	N/A	N/A	N/A	1	5	1	Scrap Bin	None	
Mound02-00009	BPEA	Mound02	NA	30-Jun-10	287744.44	3836690.00	Non-MPPEH Debris	Scrap	N/A	N/A	N/A	1	2	1	Scrap Bin	None	
Mound02-00010	BPEA	Mound02	NA	30-Jun-10	287733.94	3836692.00	Non-MPPEH Debris	Scrap	N/A	N/A	N/A	1	3	1	Scrap Bin	None	
Mound02-00011	BPEA	Mound02	NA	30-Jun-10	287735.50	3836692.00	Non-MPPEH Debris	Scrap	N/A	N/A	N/A	1	6	3	Scrap Bin	None	
Mound02-00012	BPEA	Mound02	NA	30-Jun-10	287732.99	3836690.80	Non-MPPEH Debris	Scrap	N/A	N/A	N/A	1	4	5	Scrap Bin	None	
Mound02-00013	BPEA	Mound02	NA	30-Jun-10	287738.70	3836683.60	Non-MPPEH Debris	Scrap	N/A	N/A	N/A	1	2	1	Scrap Bin	None	
Mound02-00014	BPEA	Mound02	NA	30-Jun-10	287733.16	3836681.90	Non-MPPEH Debris	Scrap	N/A	N/A	N/A	1	3	1	Scrap Bin	None	
Mound12-00010	BPEA	Mound12	NA	30-Jun-10	287656.23	3836507.40	Non-MPPEH Debris	Scrap	N/A	N/A	N/A	1	8	0.1	Scrap Bin	None	
Mound12-00011	BPEA	Mound12	NA	30-Jun-10	287654.84	3836522.80	Non-MPPEH Debris	Scrap	N/A	N/A	N/A	1	3	0.1	Scrap Bin	None	
Mound12-00012	BPEA	Mound12	NA	30-Jun-10	287652.77	3836496.60	Non-MPPEH Debris	Scrap	N/A	N/A	N/A	1	1	0.1	Scrap Bin	None	
Mound12-00013	BPEA	Mound12	NA	30-Jun-10	287652.67	3836500.10	Non-MPPEH Debris	Scrap	N/A	N/A	N/A	1	3	0.1	Scrap Bin	None	
Mound12-00014	BPEA	Mound12	NA	30-Jun-10	287652.51	3836505.20	Non-MPPEH Debris	Scrap	N/A	N/A	N/A	1	4	0.1	Scrap Bin	None	
Mound12-00015	BPEA	Mound12	NA	30-Jun-10	287651.85	3836496.40	Non-MPPEH Debris	Scrap	N/A	N/A	N/A	1	5	0.2	Scrap Bin	None	
Mound17-00028	BPEA	Mound17		7/1/2010			MPPEH	Flare	Signal, Illum, M125A1	None (empty)	Unfuzed	1	2	0.5	Consolidation Point	Demil	
Mound12-00017	BPEA	Mound12	NA	01-Jul-10	287650.59	3836501.30	MPPEH	Rocket	Rocket, 3.5-inch, Practice, M29 Series	None (empty)	Unfuzed	1	6	1	Consolidation Point	Demil	
Mound12-00018	BPEA	Mound12	NA	01-Jul-10	287650.77	3836505.30	MPPEH	Rocket	Rocket, 3.5-inch, Practice, M29 Series, Rocket Motor	None (empty)	M405	1	6	4	Consolidation Point	Demil	
Mound12-00019	BPEA	Mound12	NA	01-Jul-10	287657.58	3836506.10	MPPEH	Rocket	Rocket, 3.5-inch, Practice, M29 Series, Rocket Motor	None (empty)	Unfuzed	1	6	3	Consolidation Point	Demil	
Mound12-00020	BPEA	Mound12	NA	01-Jul-10	287657.82	3836505.00	MPPEH	Rocket	Rocket, 3.5-inch, Practice, M29 Series	None (empty)	M405	1	6	7	Consolidation Point	Demil	
Mound12-00021	BPEA	Mound12	NA	01-Jul-10	287653.90	3836501.80	MPPEH	Rocket	Rocket, 3.5-inch, Practice, M29 Series, Rocket Warhead	None (empty)	M405	1	7	4	Consolidation Point	Demil	
Mound12-00022	BPEA	Mound12	NA	01-Jul-10	287650.66	3836500.50	MPPEH	Rocket	Rocket, 3.5-inch, Practice, M29 Series, Rocket Motor	None (empty)	Unfuzed	1	6	3	Consolidation Point	Demil	
Mound12-00023	BPEA	Mound12	NA	01-Jul-10	287654.42	3836508.40	MPPEH	Rocket	Rocket, 3.5-inch, Practice, M29 Series, Rocket Motor	None (empty)	Unfuzed	1	5	3	Consolidation Point	Demil	
Mound12-00024	BPEA	Mound12	NA	01-Jul-10	287650.46	3836515.80	MPPEH	Rocket	Rocket, 3.5-inch, Practice, M29 Series, Rocket Motor	None (empty)	Unfuzed	1	8	3	Consolidation Point	Demil	
Mound12-00026	BPEA	Mound12	NA	01-Jul-10	287650.70	3836514.40	MPPEH	Rocket	Rocket, 3.5-inch, Practice, M29 Series, Rocket Warhead	None (empty)	Unfuzed	1	6	3	Consolidation Point	Demil	
Mound12-00027	BPEA	Mound12	NA	01-Jul-10	287654.00	3836506.20	MPPEH	Rocket	Rocket, 3.5-inch, Practice, M29 Series	None (empty)	M405	1	2	7	Consolidation Point	Demil	
Mound12-00028	BPEA	Mound12	NA	01-Jul-10	287654.16	3836505.10	MPPEH	Rocket	Rocket, 3.5-inch, Practice, M29 Series, Rocket Warhead	None (empty)	Unfuzed	1	2	3	Consolidation Point	Demil	
Mound12-00029	BPEA	Mound12	NA	01-Jul-10	287655.98	3836504.50	MPPEH	Rocket	Rocket, 3.5-inch, HEAT, M28 Series	None (empty)	M405	1	2	7	Consolidation Point	Demil	
Mound12-00030	BPEA	Mound12	NA	01-Jul-10	287659.61	3836502.70	MPPEH	Rocket	Rocket, 3.5-inch, Practice, M29 Series	None (empty)	M405	1	3	4	Consolidation Point	Demil	
Mound12-00031	BPEA	Mound12	NA	01-Jul-10	287661.20	3836504.40	MPPEH	Rocket	Rocket, 3.5-inch, Practice, M29 Series	None (empty)	Unfuzed	1	3	3	Consolidation Point	Demil	
Mound12-00032	BPEA	Mound12	NA	01-Jul-10	287662.35	3836502.20	MPPEH	Rocket	Rocket, 3.5-inch, Practice, M29 Series, Rocket Motor	None (empty)	Unfuzed	1	6	3	Consolidation Point	Demil	
Mound12-00033	BPEA	Mound12	NA	01-Jul-10	287658.95	3836502.00	MPPEH	Rocket	Rocket, 3.5-inch, Practice, M29 Series	None (empty)	M405	1	2	7	Consolidation Point	Demil	
Mound12-00034	BPEA	Mound12	NA	01-Jul-10	287660.51	3836522.10	MPPEH	Rocket	Rocket, 3.5-inch, Practice, M29 Series	None (empty)	Unfuzed	1	2	0.5	Consolidation Point	Demil	
Mound17-00009	BPEA	Mound17		7/1/2010			MPPEH	Rocket	Rocket, 3.5-inch, Practice, M29 Series	None (empty)	M405	1	3	8	Consolidation Point	Demil	
Mound17-00010	BPEA	Mound17		7/1/2010			MPPEH	Rocket	Rocket, 3.5-inch, Practice, M29 Series	None (empty)	M405	1	1	5	Consolidation Point	Demil	
Mound17-00011	BPEA	Mound17		7/1/2010			MPPEH	Rocket	Rocket, 3.5-inch, Practice, M29 Series	None (empty)	M405	1	3	5	Consolidation Point	Demil	
Mound17-00012	BPEA	Mound17		7/1/2010			MPPEH	Rocket	Rocket, 3.5-inch, Practice, M29 Series	None (empty)	M405	1	2	8	Consolidation Point	Demil	
Mound17-00013	BPEA	Mound17		7/1/2010			MPPEH	Rocket	Rocket, 3.5-inch, Practice, M29 Series	None (empty)	M405	1	3	8	Consolidation Point	Demil	
Mound17-00014	BPEA	Mound17		7/1/2010			MPPEH	Rocket	Rocket, 3.5-inch, Practice, M29 Series	None (empty)	Unfuzed	1	3	5	Consolidation Point	Demil	
Mound17-00015	BPEA	Mound17		7/1/2010			MPPEH	Rocket	Rocket, 3.5-inch, Practice, M29 Series	None (empty)	M405	1	3	8	Consolidation Point	Demil	
Mound17-00017	BPEA	Mound17		7/1/2010			MPPEH	Rocket	Rocket, 3.5-inch, Practice, M29 Series, Rocket Warhead	None (empty)	M405	1	2	5	Consolidation Point	Demil	
Mound17-00018	BPEA	Mound17		7/1/2010			MPPEH	Rocket	Rocket, 3.5-inch, Practice, M29 Series	None (empty)	Unfuzed	1	1	4	Consolidation Point	Demil	
Mound17-00019	BPEA	Mound17		7/1/2010			MPPEH	Rocket	Rocket, 3.5-inch, Practice, M29 Series	None (empty)	M405	1	2	4	Consolidation Point	Demil	
Mound17-00020	BPEA	Mound17		7/1/2010			MPPEH	Rocket	Rocket, 3.5-inch, Practice, M29 Series, Rocket Warhead	None (empty)	Unfuzed	1	1	4	Consolidation Point	Demil	
Mound17-00021	BPEA	Mound17		7/1/2010			MPPEH	Rocket	Rocket, 3.5-inch, Practice, M29 Series, Rocket Motor	None (empty)	M405	1	2	4	Consolidation Point	Demil	
Mound17-00022	BPEA	Mound17		7/1/2010			MPPEH	Rocket	Rocket, 2.36-inch, Practice, M7 series	None (empty)	Unfuzed	1	1	2	Consolidation Point	Demil	
Mound12-00025	BPEA	Mound12	NA	01-Jul-10	287650.71	3836514.60	Non-MPPEH Debris	Scrap	N/A	N/A	N/A	1	2	3	Scrap Bin	None	
Mound17-00023	BPEA	Mound17		7/1/2010			MPPEH	Rocket	Rocket, 3.5-inch, Practice, M29 Series	None (empty)	Unfuzed	1	3	1	Consolidation Point	Demil	
Mound17-00026	BPEA	Mound17		7/1/2010			MPPEH	Rocket	Rocket, 3.5-inch, Practice, M29 Series	None (empty)	M405	1	1	5	Consolidation Point	Demil	
Mound17-00031	BPEA	Mound17		7/1/2010			MPPEH	Rocket	Rocket, 3.5-inch, Practice, M29 Series	None (empty)	Unfuzed	1	1	3	Consolidation Point	Demil	
Mound17-00032	BPEA	Mound17		7/1/2010			MPPEH	Rocket	Rocket, 3.5-inch, Practice, M29 Series	None (empty)	M405	1	2	5	Consolidation Point	Demil	
Mound17-00033	BPEA	Mound17		7/1/2010			MPPEH	Rocket	Rocket, 3.5-inch, Practice, M29 Series	None (empty)	Unfuzed	1	5	4	Consolidation Point	Demil	
Mound17-00034	BPEA	Mound17		7/1/2010			MPPEH	Rocket	Rocket, 3.5-inch, Practice, M29 Series, Rocket Warhead	None (empty)	Unfuzed	1	3	0.5	Consolidation Point	Demil	
Mound17-00035	BPEA	Mound17		7/1/2010			MPPEH	Rocket	Rocket, 3.5-inch, Practice, M29 Series	None (empty)	Unfuzed	1	3	1	Consolidation Point	Demil	
Mound17-00036	BPEA	Mound17		7/1/2010			MPPEH	Rocket	Rocket, 3.5-inch, Practice, M29 Series, Rocket Warhead	None (empty)	Unfuzed	1	2	4	Consolidation Point	Demil	
Mound17-00037	BPEA	Mound17		7/1/2010			MPPEH	Rocket	Rocket, 3.5-inch, Practice, M29 Series, Rocket Motor	None (empty)	Unfuzed	1	2	3	Consolidation Point	Demil	
Mound12-00035	BPEA	Mound12	NA	01-Jul-10	287662.31	3836508.60	Non-MPPEH Debris	Scrap	N/A	N/A	N/A	1	2	2	Scrap Bin	None	

Anomaly Identification	Phase	Grid	Amplitude (millivolts)	Dig Date	Easting (UTM)	Northing (UTM)	Item Group	Item Class	Category	Filler	Fuze	Quantity	Depth (inch)	Weight (pound)	Action Taken	Demolition Required?	Item Comment
Mound12-00036	BPEA	Mound12	NA	01-Jul-10	287659.95	3836509.70	Non-MPPEH Debris	Scrap	N/A	N/A	N/A	1	3	1	Scrap Bin	None	
Mound12-00037	BPEA	Mound12	NA	01-Jul-10	287656.66	3836514.00	Non-MPPEH Debris	Scrap	N/A	N/A	N/A	1	4	2	Scrap Bin	None	
Mound12-00038	BPEA	Mound12	NA	01-Jul-10	287660.15	3836518.30	Non-MPPEH Debris	Scrap	N/A	N/A	N/A	1	0	3	Scrap Bin	None	
Mound12-00039	BPEA	Mound12	NA	01-Jul-10	287658.82	3836520.30	Non-MPPEH Debris	Scrap	N/A	N/A	N/A	1	3	2	Scrap Bin	None	
Mound12-00040	BPEA	Mound12	NA	01-Jul-10	287660.91	3836519.40	Non-MPPEH Debris	Scrap	N/A	N/A	N/A	1	3	4	Scrap Bin	None	
Mound12-00041	BPEA	Mound12	NA	01-Jul-10	287652.89	3836529.90	Non-MPPEH Debris	Scrap	N/A	N/A	N/A	1	4	4	Scrap Bin	None	
Mound12-00042	BPEA	Mound12	NA	01-Jul-10	287651.23	3836529.30	Non-MPPEH Debris	Scrap	N/A	N/A	N/A	1	4	2	Scrap Bin	None	
Mound12-00043	BPEA	Mound12	NA	01-Jul-10	287655.84	3836526.50	Non-MPPEH Debris	Scrap	N/A	N/A	N/A	1	18	3	Scrap Bin	None	
Mound12-00044	BPEA	Mound12	NA	01-Jul-10	287655.92	3836530.00	Non-MPPEH Debris	Scrap	N/A	N/A	N/A	1	6	2	Scrap Bin	None	
Mound12-00045	BPEA	Mound12	NA	01-Jul-10	287654.42	3836524.30	Non-MPPEH Debris	Scrap	N/A	N/A	N/A	1	6	0.25	Scrap Bin	None	
Mound12-00046	BPEA	Mound12	NA	01-Jul-10	287651.06	3836521.80	Non-MPPEH Debris	Scrap	N/A	N/A	N/A	1	6	0.25	Scrap Bin	None	
Mound12-00047	BPEA	Mound12	NA	01-Jul-10	287652.97	3836525.20	Non-MPPEH Debris	Scrap	N/A	N/A	N/A	1	2	0.25	Scrap Bin	None	
Mound12-00048	BPEA	Mound12	NA	01-Jul-10	287650.68	3836481.30	Non-MPPEH Debris	Scrap	N/A	N/A	N/A	1	3	0.25	Scrap Bin	None	
Mound17-00038	BPEA	Mound17		7/1/2010			MPPEH	Rocket	Rocket, 3.5-inch, Practice, M29 Series	None (empty)	Unfuzed	1	4	1	Consolidation Point	Demil	
Mound17-00039	BPEA	Mound17		7/1/2010			MPPEH	Rocket	Rocket, 3.5-inch, Practice, M29 Series	None (empty)	Unfuzed	1	1	1	Consolidation Point	Demil	
Mound17-00040	BPEA	Mound17		7/1/2010			MPPEH	Rocket	Rocket, 3.5-inch, Practice, M29 Series, Rocket Warhead	None (empty)	Unfuzed	1	1	0.5	Consolidation Point	Demil	
Mound17-00041	BPEA	Mound17		7/1/2010			MPPEH	Rocket	Rocket, 3.5-inch, Practice, M29 Series, Rocket Warhead	None (empty)	Unfuzed	1	4	1	Consolidation Point	Demil	
Mound17-00042	BPEA	Mound17		7/1/2010			MPPEH	Rocket	Rocket, 3.5-inch, Practice, M29 Series	None (empty)	Unfuzed	1	4	1	Consolidation Point	Demil	
Mound17-00016	BPEA	Mound17		7/1/2010			Non-MPPEH Debris	Scrap	N/A	N/A	N/A	1	3	10	Scrap Bin	None	
Mound17-00024	BPEA	Mound17		7/1/2010			Non-MPPEH Debris	Scrap	N/A	N/A	N/A	1	3	10	Scrap Bin	None	
Mound17-00025	BPEA	Mound17		7/1/2010			Non-MPPEH Debris	Scrap	N/A	N/A	N/A	1	6	0.25	Scrap Bin	None	
Mound17-00027	BPEA	Mound17		7/1/2010			Non-MPPEH Debris	Scrap	N/A	N/A	N/A	1	24	0.25	Scrap Bin	None	
Mound17-00029	BPEA	Mound17		7/1/2010			Non-MPPEH Debris	Scrap	N/A	N/A	N/A	1	2	1	Scrap Bin	None	
Mound17-00030	BPEA	Mound17		7/1/2010			Non-MPPEH Debris	Scrap	N/A	N/A	N/A	1	4	1	Scrap Bin	None	
Mound17-00043	BPEA	Mound17		7/1/2010			Non-MPPEH Debris	Scrap	N/A	N/A	N/A	1	5	0.5	Scrap Bin	None	
Mound17-00044	BPEA	Mound17		7/1/2010			Non-MPPEH Debris	Scrap	N/A	N/A	N/A	1	8	0.25	Scrap Bin	None	
Mound12-00095	BPEA	Mound12	NA	05-Jul-10	287614.43	3836460.50	MPPEH	Flare	Signal, Illum, M127A1, Star Parachute	None (empty)	Unfuzed	1	7	1	Consolidation Point	Demil	
Mound12-00103	BPEA	Mound12	NA	05-Jul-10	287617.77	3836466.30	MPPEH	Fuze	Rocket, 3.5-inch, Practice, M29 Series, Fuze	N/A	M405	1	8	4	Consolidation Point	Demil	
Mound12-00070	BPEA	Mound12	NA	05-Jul-10	287624.57	3836482.60	MPPEH	Grenade	Grenade, Rifle, Smoke, HC, M20	None (empty)	Unfuzed	1	2	0.25	Consolidation Point	Demil	
Mound12-00049	BPEA	Mound12	NA	05-Jul-10	287660.54	3836495.50	MPPEH	Rocket	Rocket, 3.5-inch, Practice, M29 Series, Rocket Motor	None (empty)	M405	1	3	4	Consolidation Point	Demil	
Mound12-00050	BPEA	Mound12	NA	05-Jul-10	287644.34	3836528.70	MPPEH	Rocket	Rocket, 3.5-inch, Practice, M29 Series, Rocket Motor	None (empty)	Unfuzed	1	3	3	Consolidation Point	Demil	
Mound12-00051	BPEA	Mound12	NA	05-Jul-10	287636.95	3836534.30	MPPEH	Rocket	Rocket, 3.5-inch, Practice, M29 Series	None (empty)	M405	1	1	8	Consolidation Point	Demil	
Mound12-00053	BPEA	Mound12	NA	05-Jul-10	287636.16	3836548.00	MPPEH	Rocket	Rocket, 3.5-inch, Practice, M29 Series, Rocket Warhead	None (empty)	Unfuzed	1	2	1	Consolidation Point	Demil	
Mound12-00054	BPEA	Mound12	NA	05-Jul-10	287612.89	3836473.30	MPPEH	Rocket	Rocket, 2.36-inch, HEAT, M6 series	None (empty)	Unfuzed	1	2	0.25	Consolidation Point	Demil	
Mound12-00055	BPEA	Mound12	NA	05-Jul-10	287611.22	3836472.60	MPPEH	Rocket	Rocket, 3.5-inch, Practice, M29 Series	None (empty)	Unfuzed	1	3	0.5	Consolidation Point	Demil	
Mound12-00060	BPEA	Mound12	NA	05-Jul-10	287624.49	3836479.10	MPPEH	Rocket	Rocket, 3.5-inch, Practice, M29 Series	None (empty)	Unfuzed	1	3	0.5	Consolidation Point	Demil	
Mound12-00061	BPEA	Mound12	NA	05-Jul-10	287619.18	3836479.80	MPPEH	Rocket	Rocket, 3.5-inch, Practice, M29 Series	None (empty)	Unfuzed	1	3	0.5	Consolidation Point	Demil	
Mound12-00062	BPEA	Mound12	NA	05-Jul-10	287622.44	3836481.70	MPPEH	Rocket	Rocket, 3.5-inch, Practice, M29 Series, Rocket Warhead	None (empty)	Unfuzed	1	4	1	Consolidation Point	Demil	
Mound12-00063	BPEA	Mound12	NA	05-Jul-10	287613.40	3836479.70	MPPEH	Rocket	Rocket, 3.5-inch, Practice, M29 Series, Rocket Warhead	None (empty)	Unfuzed	1	4	2	Consolidation Point	Demil	
Mound12-00064	BPEA	Mound12	NA	05-Jul-10	287625.01	3836482.00	MPPEH	Rocket	Rocket, 3.5-inch, Practice, M29 Series, Rocket Motor	None (empty)	Unfuzed	1	3	3	Consolidation Point	Demil	
Mound12-00065	BPEA	Mound12	NA	05-Jul-10	287615.73	3836477.10	MPPEH	Rocket	Rocket, 3.5-inch, Practice, M29 Series	None (empty)	Unfuzed	1	2	0.5	Consolidation Point	Demil	
Mound12-00068	BPEA	Mound12	NA	05-Jul-10	287617.27	3836488.20	MPPEH	Rocket	Rocket, 3.5-inch, Practice, M29 Series, Rocket Motor	None (empty)	M405	1	2	4	Consolidation Point	Demil	
Mound12-00069	BPEA	Mound12	NA	05-Jul-10	287627.33	3836475.30	MPPEH	Rocket	Rocket, 3.5-inch, Practice, M29 Series, Rocket Motor	None (empty)	M405	1	1	4	Consolidation Point	Demil	
Mound12-00071	BPEA	Mound12	NA	05-Jul-10	287623.59	3836479.80	MPPEH	Rocket	Rocket, 3.5-inch, Practice, M29 Series, Rocket Warhead	None (empty)	Unfuzed	1	1	3	Consolidation Point	Demil	
Mound12-00073	BPEA	Mound12	NA	05-Jul-10	287623.78	3836472.30	MPPEH	Rocket	Rocket, 3.5-inch, Practice, M29 Series	None (empty)	Unfuzed	1	4	0.5	Consolidation Point	Demil	
Mound12-00077	BPEA	Mound12	NA	05-Jul-10	287649.46	3836492.40	MPPEH	Rocket	Rocket, 3.5-inch, Practice, M29 Series, Rocket Warhead	None (empty)	Unfuzed	1	7	1	Consolidation Point	Demil	
Mound12-00078	BPEA	Mound12	NA	05-Jul-10	287643.22	3836508.20	MPPEH	Rocket	Rocket, 3.5-inch, Practice, M29 Series	None (empty)	Unfuzed	1	9	0.5	Consolidation Point	Demil	
Mound12-00079	BPEA	Mound12	NA	05-Jul-10	287649.28	3836504.20	MPPEH	Rocket	Rocket, 3.5-inch, Practice, M29 Series	None (empty)	M405	1	6	1	Consolidation Point	Demil	
Mound12-00080	BPEA	Mound12	NA	05-Jul-10	287645.71	3836508.70	MPPEH	Rocket	Rocket, 3.5-inch, Practice, M29 Series	None (empty)	M405	1	14	8	Consolidation Point	Demil	
Mound12-00081	BPEA	Mound12	NA	05-Jul-10	287649.49	3836509.40	MPPEH	Rocket	Rocket, 3.5-inch, Practice, M29 Series, Rocket Motor	None (empty)	Unfuzed	1	8	3	Consolidation Point	Demil	
Mound12-00082	BPEA	Mound12	NA	05-Jul-10	287646.73	3836513.00	MPPEH	Rocket	Rocket, 3.5-inch, Practice, M29 Series, Rocket Motor	None (empty)	Unfuzed	1	5	3	Consolidation Point	Demil	
Mound12-00084	BPEA	Mound12	NA	05-Jul-10	287644.32	3836528.10	MPPEH	Rocket	Rocket, 3.5-inch, Practice, M29 Series	None (empty)	Unfuzed	1	1	0.5	Consolidation Point	Demil	
Mound12-00085	BPEA	Mound12	NA	05-Jul-10	287645.76	3836530.90	MPPEH	Rocket	Rocket, 3.5-inch, Practice, M29 Series, Rocket Warhead	None (empty)	Unfuzed	1	12	4	Consolidation Point	Demil	
Mound12-00086	BPEA	Mound12	NA	05-Jul-10	287649.72	3836531.30	MPPEH	Rocket	Rocket, 3.5-inch, Practice, M29 Series, Rocket Motor	None (empty)	Unfuzed	1	12	3	Consolidation Point	Demil	
Mound12-00087	BPEA	Mound12	NA	05-Jul-10	287648.50	3836530.20	MPPEH	Rocket	Rocket, 35-mm, Subcaliber, Practice, M73	None (empty)	Unfuzed	1	8	0.75	Consolidation Point	Demil	
Mound12-00088	BPEA	Mound12	NA	05-Jul-10	287649.83	3836528.30	MPPEH	Rocket	Rocket, 3.5-inch, Practice, M29 Series, Rocket Warhead	None (empty)	M405	1	1	4	Consolidation Point	Demil	
Mound12-00089	BPEA	Mound12	NA	05-Jul-10	287639.42	3836530.20	MPPEH	Rocket	Rocket, 3.5-inch, Practice, M29 Series	None (empty)	Unfuzed	1	4	0.5	Consolidation Point	Demil	
Mound12-00092	BPEA	Mound12	NA	05-Jul-10	287619.61	3836470.50	MPPEH	Rocket	Rocket, 3.5-inch, Practice, M29 Series, Rocket Motor	None (empty)	M405	1	1	4	Consolidation Point	Demil	
Mound12-00093	BPEA	Mound12	NA	05-Jul-10	287620.14	3836461.60	MPPEH	Rocket	Rocket, 3.5-inch, Practice, M29 Series, Rocket Motor	None (empty)	M405	1	11	4	Consolidation Point	Demil	
Mound12-00094	BPEA	Mound12	NA	05-Jul-10	287621.22	3836460.90	MPPEH	Rocket	Rocket, 3.5-inch, Practice, M29 Series	None (empty)	Unfuzed	1	3	0.5	Consolidation Point	Demil	
Mound12-00096	BPEA	Mound12	NA	05-Jul-10	287611.28	3836463.10	MPPEH	Rocket	Rocket, 3.5-inch, Practice, M29 Series	None (empty)	Unfuzed	1	2	0.5	Consolidation Point	Demil	
Mound12-00099	BPEA	Mound12	NA	05-Jul-10	287615.58	3836462.80	MPPEH	Rocket	Rocket, 3.5-inch, Practice, M29 Series, Rocket Motor	None (empty)	M405	1	4	4	Consolidation Point	Demil	
Mound12-00100	BPEA	Mound12	NA	05-Jul-10	287618.02	3836461.30	MPPEH	Rocket	Rocket, 3.5-inch, Practice, M29 Series	None (empty)	Unfuzed	1	1	0.5	Consolidation Point	Demil	
Mound12-00101	BPEA	Mound12	NA	05-Jul-10	287621.86	3836464.80	MPPEH	Rocket	Rocket, 3.5-inch, Practice, M29 Series, Rocket Warhead	None (empty)	Unfuzed	1	14	4	Consolidation Point	Demil	
Mound12-00104	BPEA	Mound12	NA	05-Jul-10	287618.62	3836467.20	MPPEH	Rocket	Rocket, 3.5-inch, Practice, M29 Series	None (empty)	Unfuzed	1	6	0.5	Consolidation Point	Demil	
Mound12-00106	BPEA	Mound12	NA	05-Jul-10	287614.12	3836471.00	MPPEH	Rocket	Rocket, 3.5-inch, Practice, M29 Series	None (empty)	Unfuzed	1	2	4	Consolidation Point	Demil	
Mound12-00109	BPEA	Mound12	NA	05-Jul-10	287607.22	3836469.90	MPPEH	Rocket	Rocket, 3.5-inch, Practice, M29 Series	None (empty)	Unfuzed	1	4	1	Consolidation Point	Demil	
Mound12-00110	BPEA	Mound12	NA	05-Jul-10			MPPEH	Rocket	Rocket, 3.5-inch, Practice, M29 Series, Rocket Warhead	None (empty)	Unfuzed	1	6	3	Consolidation Point	Demil	
Mound12-00113	BPEA	Mound12	NA	05-Jul-10			MPPEH	Rocket	Rocket, 3.5-inch, Practice, M29 Series, Rocket Motor	None (empty)	Unfuzed	1	5	3	Consolidation Point	Demil	
Mound12-00052	BPEA	Mound12	NA	05-Jul-10	287634.44	3836537.20	Non-MPPEH Debris	Scrap	N/A	N/A	N/A	2	2	0.1	Scrap Bin	None	
Mound12-00056	BPEA	Mound12	NA	05-Jul-10	287611.39	3836471.80	Non-MPPEH Debris	Scrap	N/A	N/A	N/A	1	1	4	Scrap Bin	None	
Mound12-00057	BPEA	Mound12	NA	05-Jul-10	287611.13	3836476.70	Non-MPPEH Debris	Scrap	N/A	N/A	N/A	2	1	2	Scrap Bin	None	
Mound12-00058	BPEA	Mound12	NA	05-Jul-10	287619.19	3836472.20	Non-MPPEH Debris	Scrap	N/A	N/A	N/A	1	4	0.1	Scrap Bin	None	
Mound12-00059	BPEA	Mound12	NA	05-Jul-10	287620.71	3836474.20	Non-MPPEH Debris	Scrap	N/A	N/A	N/A	1	8	0.1	Scrap Bin	None	
Mound12-00066	BPEA	Mound12	NA	05-Jul-10	287612.32	3836488.60	Non-MPPEH Debris	Scrap	N/A	N/A	N/A	2	5	0.25	Scrap Bin	None	
Mound12-00067	BPEA	Mound12	NA	05-Jul-10	287617.19	3836492.60	Non-MPPEH Debris	Scrap	N/A	N/A	N/A	2	2	0.25	Scrap Bin	None	
Mound12-00072	BPEA	Mound12	NA	05-Jul-10	287623.84	3836474.80	Non-MPPEH Debris	Scrap	N/A	N/A	N/A	1	8	2	Scrap Bin	None	
Mound12-00074	BPEA	Mound12	NA	05-Jul-10	287628.80	3836491.00	Non-MPPEH Debris	Scrap	N/A	N/A	N/A	1	13	1	Scrap Bin	None	
Mound12-00075	BPEA	Mound12	NA	05-Jul-10	287638.63	3836488.00	Non-MPPEH Debris	Scrap	N/A	N/A	N/A	1	4	0.1	Scrap Bin	None	
Mound12-00083	BPEA	Mound12	NA	05-Jul-10	287647.69	3836522.80	Non-MPPEH Debris	Scrap	N/A	N/A	N/A	1	10	5	Scrap Bin	None	
Mound12-00090	BPEA	Mound12	NA	05-Jul-10	287633.38	3836538.60	Non-MPPEH Debris	Scrap	N/A	N/A	N/A	1	4	0.1	Scrap Bin	None	
Mound12-00091	BPEA	Mound12	NA	05-Jul-10	287620.29	3836468.20	Non-MPPEH Debris	Scrap	N/A	N/A	N/A	1	3	0.1	Scrap Bin	None	
Mound12-00097	BPEA	Mound12	NA	05-Jul-10	287612.61	3836461.10	Non-MPPEH Debris	Scrap	N/A	N/A	N/A	1	2	1	Scrap Bin	None	
Mound12-00098	BPEA	Mound12	NA	05-Jul-10	287618.02	3836461.10	Non-MPPEH Debris	Scrap	N/A	N/A	N/A	2	6	0.2	Scrap Bin	None	
Mound12-00102	BPEA	Mound12	NA	05-Jul-10	287621.33	3836461.60	Non-MPPEH Debris	Scrap	N/A	N/A	N/A	2	5	0.25	Scrap Bin	None	
Mound12-00105	BPEA	Mound12	NA	05-Jul-10	287615.70	3836468.00	Non-MPPEH Debris	Scrap	N/A	N/A	N/A	1	6	0.5	Scrap Bin	None	
Mound12-00107	BPEA	Mound12	NA	05-Jul-10	287610.74	3836471.70	Non-MPPEH Debris	Scrap	N/A	N/A	N/A	1	10	20	Scrap Bin	None	
Mound12-00108	BPEA	Mound12	NA	05-Jul-10	287610.16	3836474.20	Non-MPPEH Debris	Scrap	N/A	N/A	N/A	1	18	1	Scrap Bin	None	
Mound12-00111	BPEA	Mound12	NA	05-Jul-10			Non-MPPEH Debris	Scrap	N/A	N/A	N/A	1	4	0.2	Scrap Bin	None	
Mound12-00112	BPEA	Mound12	NA	05-Jul-10			Non-MPPEH Debris	Scrap	N/A	N/A	N/A	1	18	20	Scrap Bin	None	
Mound12-00114	BPEA	Mound12	NA	05-Jul-10			Non-MPPEH Debris	Scrap	N/A	N/A	N/A	1	12	3	Scrap Bin	None	
Mound12-00115	BPEA	Mound12	NA	05-Jul-10			Non-MPPEH Debris	Scrap	N/A	N/A	N/A	1	5	0.1	Scrap Bin	None	
Mound12-00116	BPEA	Mound12	NA	05-Jul-10			Non-MPPEH Debris	Scrap	N/A	N/A	N/A	1	3	0.1	Scrap Bin	None	
Mound12-00117	BPEA	Mound12	NA	05-Jul-10			Non-MPPEH Debris	Scrap	N/A	N/A	N/A	1	5	0.1	Scrap Bin	None	
Mound12-00118	BPEA	Mound12	NA	05-Jul-10			Non-MPPEH Debris	Scrap	N/A	N/A	N/A	6	2	50	Scrap Bin	None	
Mound12-00119	BPEA	Mound12	NA	05-Jul-10			Non-MPPEH Debris	Scrap	N/A	N/A	N/A	1	4	0.25	Scrap Bin	None	
Mound12-00120	BPEA	Mound12	NA	05-Jul-10			Non-MPPEH Debris	Scrap	N/A	N/A	N/A	1	2	0.25	Scrap Bin	None	
Mound12-00121	BPEA	Mound12	NA	05-Jul-10			Non-MPPEH Debris	Scrap	N/A	N/A	N/A	1	8	0.5	Scrap Bin	None	

Anomaly Identification	Phase	Grid	Amplitude (millivolts)	Dig Date	Easting (UTM)	Northing (UTM)	Item Group	Item Class	Category	Filler	Fuze	Quantity	Depth (inch)	Weight (pound)	Action Taken	Demolition Required?	Item Comment
Mound12-00122	BPEA	Mound12	NA	05-Jul-10			Non-MPPEH Debris	Scrap	N/A	N/A	N/A	1	2	0.25	Scrap Bin	None	
Mound12-00123	BPEA	Mound12	NA	05-Jul-10			Non-MPPEH Debris	Scrap	N/A	N/A	N/A	3	6	0.5	Scrap Bin	None	
Mound12-00124	BPEA	Mound12	NA	05-Jul-10			Non-MPPEH Debris	Scrap	N/A	N/A	N/A	1	3	0.1	Scrap Bin	None	
Mound12-00125	BPEA	Mound12	NA	05-Jul-10			Non-MPPEH Debris	Scrap	N/A	N/A	N/A	1	5	0.5	Scrap Bin	None	
Mound12-00126	BPEA	Mound12	NA	05-Jul-10			Non-MPPEH Debris	Scrap	N/A	N/A	N/A	1	4	75	Scrap Bin	None	
Mound12-00127	BPEA	Mound12	NA	05-Jul-10			Non-MPPEH Debris	Scrap	N/A	N/A	N/A	1	4	0.1	Scrap Bin	None	
Mound12-00128	BPEA	Mound12	NA	05-Jul-10			Non-MPPEH Debris	Scrap	N/A	N/A	N/A	1	2	0.1	Scrap Bin	None	
Mound12-00129	BPEA	Mound12	NA	05-Jul-10			Non-MPPEH Debris	Scrap	N/A	N/A	N/A	1	2	10	Scrap Bin	None	
Mound12-00130	BPEA	Mound12	NA	05-Jul-10			Non-MPPEH Debris	Scrap	N/A	N/A	N/A	1	1	0.25	Scrap Bin	None	
Mound12-00131	BPEA	Mound12	NA	05-Jul-10			Non-MPPEH Debris	Scrap	N/A	N/A	N/A	1	2	0.1	Scrap Bin	None	
Mound12-00132	BPEA	Mound12	NA	05-Jul-10			Non-MPPEH Debris	Scrap	N/A	N/A	N/A	1	6	0.1	Scrap Bin	None	
Mound12-00133	BPEA	Mound12	NA	05-Jul-10			Non-MPPEH Debris	Scrap	N/A	N/A	N/A	1	1	0.25	Scrap Bin	None	
Mound12-00076	BPEA	Mound12	NA	05-Jul-10	287637.18	3836496.70	MPPEH	Small Arms	7.62 Blanks	Expended	N/A	1	1	0.5	Consolidation Point	Demil	
Mound17-00045	BPEA	Mound17		7/6/2010			MPPEH	Mortar	Projectile, 60-mm, M49	None (empty)	Unfuzed	1	6	1	Consolidation Point	Demil	
Mound12-00134	BPEA	Mound12	NA	06-Jul-10			MPPEH	Rocket	Rocket, 3.5-inch, Practice, M29 Series, Rocket Warhead	None (empty)	M405	1	6	4	Consolidation Point	Demil	
Mound12-00135	BPEA	Mound12	NA	06-Jul-10			MPPEH	Rocket	Rocket, 3.5-inch, Practice, M29 Series	None (empty)	Unfuzed	1	10	0.25	Consolidation Point	Demil	
Mound12-00136	BPEA	Mound12	NA	06-Jul-10			MPPEH	Rocket	Rocket, 3.5-inch, Practice, M29 Series	None (empty)	M405	1	12	8	Consolidation Point	Demil	
Mound12-00137	BPEA	Mound12	NA	06-Jul-10			MPPEH	Rocket	Rocket, 3.5-inch, Practice, M29 Series	None (empty)	M405	1	14	8	Consolidation Point	Demil	
Mound12-00138	BPEA	Mound12	NA	06-Jul-10			MPPEH	Rocket	Rocket, 3.5-inch, Practice, M29 Series, Rocket Warhead	None (empty)	Unfuzed	1	10	4	Consolidation Point	Demil	
Mound12-00141	BPEA	Mound12	NA	06-Jul-10			MPPEH	Rocket	Rocket, 3.5-inch, Practice, M29 Series	None (empty)	Unfuzed	1	18	0.5	Consolidation Point	Demil	
Mound12-00145	BPEA	Mound12	NA	06-Jul-10			MPPEH	Rocket	Rocket, 3.5-inch, Practice, M29 Series, Rocket Motor	None (empty)	M405	1	3	4	Consolidation Point	Demil	
Mound12-00146	BPEA	Mound12	NA	06-Jul-10			MPPEH	Rocket	Rocket, 3.5-inch, Practice, M29 Series, Rocket Warhead	None (empty)	Unfuzed	1	4	1	Consolidation Point	Demil	
Mound12-00147	BPEA	Mound12	NA	06-Jul-10			MPPEH	Rocket	Rocket, 3.5-inch, Practice, M29 Series, Rocket Warhead	None (empty)	Unfuzed	2	20	4	Consolidation Point	Demil	
Mound12-00148	BPEA	Mound12	NA	06-Jul-10			MPPEH	Rocket	Rocket, 3.5-inch, Practice, M29 Series, Rocket Warhead	None (empty)	M405	1	1	4	Consolidation Point	Demil	
Mound12-00149	BPEA	Mound12	NA	06-Jul-10			MPPEH	Rocket	Rocket, 3.5-inch, Practice, M29 Series, Rocket Warhead	None (empty)	Unfuzed	1	20	3	Consolidation Point	Demil	
Mound12-00150	BPEA	Mound12	NA	06-Jul-10			MPPEH	Rocket	Rocket, 3.5-inch, Practice, M29 Series	None (empty)	Unfuzed	1	2	0.5	Consolidation Point	Demil	
Mound12-00152	BPEA	Mound12	NA	06-Jul-10			MPPEH	Rocket	Rocket, 3.5-inch, Practice, M29 Series, Rocket Warhead	None (empty)	M405	1	1	4	Consolidation Point	Demil	
Mound12-00153	BPEA	Mound12	NA	06-Jul-10			MPPEH	Rocket	Rocket, 3.5-inch, Practice, M29 Series	None (empty)	M405	1	11	9	Consolidation Point	Demil	
Mound12-00155	BPEA	Mound12	NA	06-Jul-10			MPPEH	Rocket	Rocket, 3.5-inch, Practice, M29 Series, Rocket Motor	None (empty)	Unfuzed	1	4	3	Consolidation Point	Demil	
Mound12-00156	BPEA	Mound12	NA	06-Jul-10			MPPEH	Rocket	Rocket, 3.5-inch, Practice, M29 Series	None (empty)	Unfuzed	1	3	0.5	Consolidation Point	Demil	
Mound12-00157	BPEA	Mound12	NA	06-Jul-10			MPPEH	Rocket	Rocket, 3.5-inch, Practice, M29 Series	None (empty)	Unfuzed	1	2	0.5	Consolidation Point	Demil	
Mound12-00158	BPEA	Mound12	NA	06-Jul-10			MPPEH	Rocket	Rocket, 3.5-inch, Practice, M29 Series, Rocket Warhead	None (empty)	Unfuzed	1	7	3	Consolidation Point	Demil	
Mound12-00159	BPEA	Mound12	NA	06-Jul-10			MPPEH	Rocket	Rocket, 3.5-inch, Practice, M29 Series	None (empty)	Unfuzed	1	3	0.5	Consolidation Point	Demil	
Mound12-00160	BPEA	Mound12	NA	06-Jul-10			MPPEH	Rocket	Rocket, 3.5-inch, Practice, M29 Series, Rocket Motor	None (empty)	Unfuzed	1	6	3	Consolidation Point	Demil	
Mound12-00163	BPEA	Mound12	NA	06-Jul-10			MPPEH	Rocket	Rocket, 3.5-inch, Practice, M29 Series, Rocket Motor	None (empty)	Unfuzed	1	14	3	Consolidation Point	Demil	
Mound16-00003	BPEA	Mound16		7/6/2010			MPPEH	Rocket	Rocket, 3.5-inch, Practice, M29 Series	None (empty)	Unfuzed	1	12	3	Consolidation Point	Demil	
Mound16-00005	BPEA	Mound16		7/6/2010			MPPEH	Rocket	Rocket, 3.5-inch, Practice, M29 Series, Rocket Warhead	None (empty)	Unfuzed	1	1	4	Consolidation Point	Demil	
Mound16-00006	BPEA	Mound16		7/6/2010			MPPEH	Rocket	Rocket, 3.5-inch, Practice, M29 Series, Rocket Warhead	None (empty)	Unfuzed	1	5	0.5	Consolidation Point	Demil	
Mound16-00007	BPEA	Mound16		7/6/2010			MPPEH	Rocket	Rocket, 3.5-inch, Practice, M29 Series	None (empty)	Unfuzed	1	3	0.5	Consolidation Point	Demil	
Mound16-00010	BPEA	Mound16		7/6/2010			MPPEH	Rocket	Rocket, 3.5-inch, Practice, M29 Series, Rocket Motor	None (empty)	Unfuzed	1	2	3	Consolidation Point	Demil	
Mound17-00048	BPEA	Mound17		7/6/2010			MPPEH	Rocket	Rocket, 3.5-inch, Practice, M29 Series, Rocket Motor	None (empty)	Unfuzed	1	2	3	Consolidation Point	Demil	
Mound17-00053	BPEA	Mound17		7/6/2010			MPPEH	Rocket	Rocket, 3.5-inch, Practice, M29 Series	None (empty)	Unfuzed	1	3	0.5	Consolidation Point	Demil	
Mound17-00056	BPEA	Mound17		7/6/2010			MPPEH	Rocket	Rocket, 3.5-inch, Practice, M29 Series	None (empty)	Unfuzed	1	8	0.5	Consolidation Point	Demil	
Mound17-00057	BPEA	Mound17		7/6/2010			MPPEH	Rocket	Rocket, 3.5-inch, Practice, M29 Series	None (empty)	Unfuzed	2	5	1	Consolidation Point	Demil	
Mound17-00058	BPEA	Mound17		7/6/2010			MPPEH	Rocket	Rocket, 3.5-inch, Practice, M29 Series	None (empty)	Unfuzed	1	4	0.5	Consolidation Point	Demil	
Mound17-00059	BPEA	Mound17		7/6/2010			MPPEH	Rocket	Rocket, 3.5-inch, Practice, M29 Series, Rocket Warhead	None (empty)	M405	1	2	4	Consolidation Point	Demil	
Mound17-00060	BPEA	Mound17		7/6/2010			MPPEH	Rocket	Rocket, 3.5-inch, Practice, M29 Series	None (empty)	Unfuzed	1	4	0.5	Consolidation Point	Demil	
Mound17-00061	BPEA	Mound17		7/6/2010			MPPEH	Rocket	Rocket, 3.5-inch, Practice, M29 Series, Rocket Warhead	None (empty)	M405	1	8	4	Consolidation Point	Demil	
Mound17-00062	BPEA	Mound17		7/6/2010			MPPEH	Rocket	Rocket, 3.5-inch, Practice, M29 Series, Rocket Warhead	None (empty)	M405	1	2	4	Consolidation Point	Demil	
Mound17-00064	BPEA	Mound17		7/6/2010			MPPEH	Rocket	Rocket, 3.5-inch, Practice, M29 Series, Rocket Motor	None (empty)	M405	1	4	4	Consolidation Point	Demil	
Mound17-00065	BPEA	Mound17		7/6/2010			MPPEH	Rocket	Rocket, 3.5-inch, Practice, M29 Series, Rocket Warhead	None (empty)	Unfuzed	1	4	3	Consolidation Point	Demil	
Mound17-00067	BPEA	Mound17		7/6/2010			MPPEH	Rocket	Rocket, 3.5-inch, Practice, M29 Series, Rocket Motor	None (empty)	Unfuzed	1	4	3	Consolidation Point	Demil	
Mound17-00068	BPEA	Mound17		7/6/2010			MPPEH	Rocket	Rocket, 3.5-inch, Practice, M29 Series	None (empty)	M405	1	5	8	Consolidation Point	Demil	
Mound17-00070	BPEA	Mound17		7/6/2010			MPPEH	Rocket	Rocket, 3.5-inch, Practice, M29 Series, Rocket Motor	None (empty)	Unfuzed	1	3	3	Consolidation Point	Demil	
Mound17-00071	BPEA	Mound17		7/6/2010			MPPEH	Rocket	Rocket, 3.5-inch, Practice, M29 Series	None (empty)	M405	1	2	8	Consolidation Point	Demil	
Mound17-00072	BPEA	Mound17		7/6/2010			MPPEH	Rocket	Rocket, 3.5-inch, Practice, M29 Series, Rocket Motor	None (empty)	M405	1	6	4	Consolidation Point	Demil	
Mound17-00073	BPEA	Mound17		7/6/2010			MPPEH	Rocket	Rocket, 3.5-inch, Practice, M29 Series	None (empty)	M405	1	4	8	Consolidation Point	Demil	
Mound17-00074	BPEA	Mound17		7/6/2010			MPPEH	Rocket	Rocket, 3.5-inch, Practice, M29 Series, Rocket Motor	None (empty)	M405	1	2	4	Consolidation Point	Demil	
Mound17-00075	BPEA	Mound17		7/6/2010			MPPEH	Rocket	Rocket, 3.5-inch, Practice, M29 Series, Rocket Warhead	None (empty)	M405	1	5	4	Consolidation Point	Demil	
Mound17-00076	BPEA	Mound17		7/6/2010			MPPEH	Rocket	Rocket, 3.5-inch, Practice, M29 Series	None (empty)	Unfuzed	1	3	1	Consolidation Point	Demil	
Mound17-00077	BPEA	Mound17		7/6/2010			MPPEH	Rocket	Rocket, 3.5-inch, Practice, M29 Series, Rocket Motor	None (empty)	Unfuzed	1	2	3	Consolidation Point	Demil	
Mound17-00078	BPEA	Mound17		7/6/2010			MPPEH	Rocket	Rocket, 3.5-inch, Practice, M29 Series, Rocket Warhead	None (empty)	M405	1	3	4	Consolidation Point	Demil	
Mound17-00079	BPEA	Mound17		7/6/2010			MPPEH	Rocket	Rocket, 3.5-inch, Practice, M29 Series, Rocket Warhead	None (empty)	M405	1	4	4	Consolidation Point	Demil	
Mound17-00080	BPEA	Mound17		7/6/2010			MPPEH	Rocket	Rocket, 3.5-inch, Practice, M29 Series, Rocket Motor	None (empty)	Unfuzed	1	4	3	Consolidation Point	Demil	
Mound17-00081	BPEA	Mound17		7/6/2010			MPPEH	Rocket	Rocket, 3.5-inch, Practice, M29 Series	None (empty)	M405	1	3	8	Consolidation Point	Demil	
Mound17-00082	BPEA	Mound17		7/6/2010			MPPEH	Rocket	Rocket, 3.5-inch, Practice, M29 Series, Rocket Motor	None (empty)	Unfuzed	1	4	3	Consolidation Point	Demil	
Mound17-00083	BPEA	Mound17		7/6/2010			MPPEH	Rocket	Rocket, 3.5-inch, Practice, M29 Series	None (empty)	Unfuzed	1	3	0.5	Consolidation Point	Demil	
Mound17-00084	BPEA	Mound17		7/6/2010			MPPEH	Rocket	Rocket, 3.5-inch, Practice, M29 Series	None (empty)	Unfuzed	1	4	0.5	Consolidation Point	Demil	
Mound17-00085	BPEA	Mound17		7/6/2010			MPPEH	Rocket	Rocket, 3.5-inch, Practice, M29 Series	None (empty)	Unfuzed	1	4	0.5	Consolidation Point	Demil	
Mound17-00086	BPEA	Mound17		7/6/2010			MPPEH	Rocket	Rocket, 3.5-inch, Practice, M29 Series, Rocket Warhead	None (empty)	Unfuzed	1	3	3	Consolidation Point	Demil	
Mound17-00087	BPEA	Mound17		7/6/2010			MPPEH	Rocket	Rocket, 3.5-inch, Practice, M29 Series, Rocket Warhead	None (empty)	M405	1	6	4	Consolidation Point	Demil	
Mound12-00139	BPEA	Mound12	NA	06-Jul-10			Non-MPPEH Debris	Scrap	N/A	N/A	N/A	6	12	7	Scrap Bin	None	
Mound12-00142	BPEA	Mound12	NA	06-Jul-10			Non-MPPEH Debris	Scrap	N/A	N/A	N/A	1	10	0.5	Scrap Bin	None	
Mound12-00143	BPEA	Mound12	NA	06-Jul-10			Non-MPPEH Debris	Scrap	N/A	N/A	N/A	2	24	4	Scrap Bin	None	
Mound12-00144	BPEA	Mound12	NA	06-Jul-10			Non-MPPEH Debris	Scrap	N/A	N/A	N/A	1	6	1	Scrap Bin	None	
Mound12-00151	BPEA	Mound12	NA	06-Jul-10			Non-MPPEH Debris	Scrap	N/A	N/A	N/A	1	3	0.5	Scrap Bin	None	
Mound12-00154	BPEA	Mound12	NA	06-Jul-10			Non-MPPEH Debris	Scrap	N/A	N/A	N/A	1	15	10	Scrap Bin	None	
Mound12-00161	BPEA	Mound12	NA	06-Jul-10			Non-MPPEH Debris	Scrap	N/A	N/A	N/A	1	2	4	Scrap Bin	None	
Mound12-00162	BPEA	Mound12	NA	06-Jul-10			Non-MPPEH Debris	Scrap	N/A	N/A	N/A	1	4	0.25	Scrap Bin	None	
Mound16-00002	BPEA	Mound16		7/6/2010			Non-MPPEH Debris	Scrap	N/A	N/A	N/A	1	8	0.5	Scrap Bin	None	
Mound16-00004	BPEA	Mound16		7/6/2010			Non-MPPEH Debris	Scrap	N/A	N/A	N/A	1	2	0.25	Scrap Bin	None	
Mound16-00008	BPEA	Mound16		7/6/2010			Non-MPPEH Debris	Scrap	N/A	N/A	N/A	1	6	0.2	Scrap Bin	None	
Mound16-00009	BPEA	Mound16		7/6/2010			Non-MPPEH Debris	Scrap	N/A	N/A	N/A	3	12	1.5	Scrap Bin	None	
Mound16-00011	BPEA	Mound16		7/6/2010			Non-MPPEH Debris	Scrap	N/A	N/A	N/A	1	11	0.1	Scrap Bin	None	
Mound17-00046	BPEA	Mound17		7/6/2010			Non-MPPEH Debris	Scrap	N/A	N/A	N/A	1	5	0.1	Scrap Bin	None	
Mound17-00047	BPEA	Mound17		7/6/2010			Non-MPPEH Debris	Scrap	N/A	N/A	N/A	1	6	0.1	Scrap Bin	None	
Mound17-00049	BPEA	Mound17		7/6/2010			Non-MPPEH Debris	Scrap	N/A	N/A	N/A	1	4	0.2	Scrap Bin	None	
Mound17-00050	BPEA	Mound17		7/6/2010			Non-MPPEH Debris	Scrap	N/A	N/A	N/A	1	2	0.1	Scrap Bin	None	
Mound17-00051	BPEA	Mound17		7/6/2010			Non-MPPEH Debris	Scrap	N/A	N/A	N/A	1	4	0.1	Scrap Bin	None	
Mound17-00052	BPEA	Mound17		7/6/2010			Non-MPPEH Debris	Scrap	N/A	N/A	N/A	1	3	0.1	Scrap Bin	None	
Mound17-00054	BPEA	Mound17		7/6/2010			Non-MPPEH Debris	Scrap	N/A	N/A	N/A	1	4	0.1	Scrap Bin	None	
Mound17-00055	BPEA	Mound17		7/6/2010			Non-MPPEH Debris	Scrap	N/A	N/A	N/A	1	4	0.1	Scrap Bin	None	
Mound17-00063	BPEA	Mound17		7/6/2010			Non-MPPEH Debris	Scrap	N/A	N/A	N/A	1	4	0.1	Scrap Bin	None	
Mound17-00066	BPEA	Mound17		7/6/2010			Non-MPPEH Debris	Scrap	N/A	N/A	N/A	1	1	0.2	Scrap Bin	None	
Mound17-00069	BPEA	Mound17		7/6/2010			Non-MPPEH Debris	Scrap	N/A	N/A	N/A	1	4	0.1	Scrap Bin	None	
Mound12-00140	BPEA	Mound12	NA	06-Jul-10			MPPEH	Small Arms	5.56 Blanks	Expended	N/A	1	1	0.5	Consolidation Point	Demil	
Mound16-00016	BPEA	Mound16		7/7/2010			MPPEH	Rocket	Rocket, 3.5-inch, Practice, M29 Series, Rocket Warhead	None (empty)	M405	1	1	5	Consolidation Point	Demil	
Mound16-00017	BPEA	Mound16		7/7/2010			MPPEH	Rocket	Rocket, 3.5-inch, Practice, M29 Series, Rocket Warhead	None (empty)	M405	1	2	5	Consolidation Point	Demil	

Anomaly Identification	Phase	Grid	Amplitude (millivolts)	Dig Date	Easting (UTM)	Northing (UTM)	Item Group	Item Class	Category	Filler	Fuze	Quantity	Depth (inch)	Weight (pound)	Action Taken	Demolition Required?	Item Comment
Mound16-00018	BPEA	Mound16		7/7/2010			MPPEH	Rocket	Rocket, 3.5-inch, Practice, M29 Series	None (empty)	Unfuzed	1	6	0.25	Consolidation Point	Demil	
Mound16-00019	BPEA	Mound16		7/7/2010			MPPEH	Rocket	Rocket, 3.5-inch, Practice, M29 Series, Rocket Warhead	None (empty)	Unfuzed	1	4	4	Consolidation Point	Demil	
Mound16-00020	BPEA	Mound16		7/7/2010			MPPEH	Rocket	Rocket, 3.5-inch, Practice, M29 Series, Rocket Motor	None (empty)	Unfuzed	1	4	3	Consolidation Point	Demil	
Mound16-00021	BPEA	Mound16		7/7/2010			MPPEH	Rocket	Rocket, 3.5-inch, Practice, M29 Series, Rocket Warhead	None (empty)	Unfuzed	1	5	0.5	Consolidation Point	Demil	
Mound16-00022	BPEA	Mound16		7/7/2010			MPPEH	Rocket	Rocket, 3.5-inch, Practice, M29 Series, Rocket Warhead	None (empty)	M405	1	2	5	Consolidation Point	Demil	
Mound16-00023	BPEA	Mound16		7/7/2010			MPPEH	Rocket	Rocket, 3.5-inch, Practice, M29 Series	None (empty)	M405	1	8	1	Consolidation Point	Demil	
Mound16-00024	BPEA	Mound16		7/7/2010			MPPEH	Rocket	Rocket, 3.5-inch, Practice, M29 Series, Rocket Motor	None (empty)	Unfuzed	1	8	3	Consolidation Point	Demil	
Mound16-00026	BPEA	Mound16		7/7/2010			MPPEH	Rocket	Rocket, 3.5-inch, Practice, M29 Series, Rocket Warhead	None (empty)	M405	1	12	5	Consolidation Point	Demil	
Mound16-00027	BPEA	Mound16		7/7/2010			MPPEH	Rocket	Rocket, 3.5-inch, Practice, M29 Series, Rocket Warhead	None (empty)	M405	1	3	4	Consolidation Point	Demil	
Mound16-00029	BPEA	Mound16		7/7/2010			MPPEH	Rocket	Rocket, 3.5-inch, Practice, M29 Series, Rocket Motor	None (empty)	Unfuzed	1	12	3	Consolidation Point	Demil	
Mound16-00031	BPEA	Mound16		7/7/2010			MPPEH	Rocket	Rocket, 3.5-inch, Practice, M29 Series	None (empty)	Unfuzed	1	7	0.5	Consolidation Point	Demil	
Mound16-00032	BPEA	Mound16		7/7/2010			MPPEH	Rocket	Rocket, 3.5-inch, Practice, M29 Series, Rocket Warhead	None (empty)	Unfuzed	1	2	3	Consolidation Point	Demil	
Mound16-00033	BPEA	Mound16		7/7/2010			MPPEH	Rocket	Rocket, 3.5-inch, Practice, M29 Series, Rocket Warhead	None (empty)	M405	1	4	4	Consolidation Point	Demil	
Mound16-00034	BPEA	Mound16		7/7/2010			MPPEH	Rocket	Rocket, 3.5-inch, Practice, M29 Series, Rocket Motor	None (empty)	Unfuzed	1	2	3	Consolidation Point	Demil	
Mound16-00035	BPEA	Mound16		7/7/2010			MPPEH	Rocket	Rocket, 3.5-inch, Practice, M29 Series	None (empty)	Unfuzed	1	4	0.5	Consolidation Point	Demil	
Mound16-00036	BPEA	Mound16		7/7/2010			MPPEH	Rocket	Rocket, 3.5-inch, Practice, M29 Series, Rocket Motor	None (empty)	Unfuzed	1	7	3	Consolidation Point	Demil	
Mound16-00037	BPEA	Mound16		7/7/2010			MPPEH	Rocket	Rocket, 3.5-inch, Practice, M29 Series	None (empty)	Unfuzed	1	2	0.25	Consolidation Point	Demil	
Mound16-00038	BPEA	Mound16		7/7/2010			MPPEH	Rocket	Rocket, 3.5-inch, Practice, M29 Series	None (empty)	Unfuzed	1	2	0.2	Consolidation Point	Demil	
Mound16-00039	BPEA	Mound16		7/7/2010			MPPEH	Rocket	Rocket, 3.5-inch, Practice, M29 Series	None (empty)	Unfuzed	1	3	0.5	Consolidation Point	Demil	
Mound16-00040	BPEA	Mound16		7/7/2010			MPPEH	Rocket	Rocket, 3.5-inch, Practice, M29 Series	None (empty)	M405	1	3	4	Consolidation Point	Demil	
Mound16-00041	BPEA	Mound16		7/7/2010			MPPEH	Rocket	Rocket, 3.5-inch, Practice, M29 Series	None (empty)	Unfuzed	1	2	0.5	Consolidation Point	Demil	
Mound16-00043	BPEA	Mound16		7/7/2010			MPPEH	Rocket	Rocket, 3.5-inch, Practice, M29 Series, Rocket Warhead	None (empty)	M405	1	6	4	Consolidation Point	Demil	
Mound16-00044	BPEA	Mound16		7/7/2010			MPPEH	Rocket	Rocket, 3.5-inch, Practice, M29 Series	None (empty)	M405	1	3	8	Consolidation Point	Demil	
Mound16-00045	BPEA	Mound16		7/7/2010			MPPEH	Rocket	Rocket, 3.5-inch, Practice, M29 Series	None (empty)	M405	1	2	8	Consolidation Point	Demil	
Mound16-00046	BPEA	Mound16		7/7/2010			MPPEH	Rocket	Rocket, 3.5-inch, Practice, M29 Series	None (empty)	Unfuzed	1	6	0.5	Consolidation Point	Demil	
Mound16-00047	BPEA	Mound16		7/7/2010			MPPEH	Rocket	Rocket, 3.5-inch, Practice, M29 Series, Rocket Motor	None (empty)	Unfuzed	1	3	3	Consolidation Point	Demil	
Mound16-00012	BPEA	Mound16		7/7/2010			Non-MPPEH Debris	Scrap	N/A	N/A	N/A	1	24	5	Scrap Bin	None	
Mound16-00013	BPEA	Mound16		7/7/2010			Non-MPPEH Debris	Scrap	N/A	N/A	N/A	1	6	2	Scrap Bin	None	
Mound16-00014	BPEA	Mound16		7/7/2010			Non-MPPEH Debris	Scrap	N/A	N/A	N/A	1	6	2	Scrap Bin	None	
Mound16-00015	BPEA	Mound16		7/7/2010			Non-MPPEH Debris	Scrap	N/A	N/A	N/A	1	6	1	Scrap Bin	None	
Mound16-00025	BPEA	Mound16		7/7/2010			Non-MPPEH Debris	Scrap	N/A	N/A	N/A	1	3	0.5	Scrap Bin	None	
Mound16-00028	BPEA	Mound16		7/7/2010			Non-MPPEH Debris	Scrap	N/A	N/A	N/A	1	24	3	Scrap Bin	None	
Mound16-00030	BPEA	Mound16		7/7/2010			Non-MPPEH Debris	Scrap	N/A	N/A	N/A	1	6	1	Scrap Bin	None	
Mound16-00042	BPEA	Mound16		7/7/2010			Non-MPPEH Debris	Scrap	N/A	N/A	N/A	1	1	0.3	Scrap Bin	None	
Mound20-00006	BPEA	Mound20		7/8/2010			MPPEH	Rocket	Rocket, 3.5-inch, Practice, M29 Series	None (empty)	Unfuzed	1	1	0.5	Consolidation Point	Demil	
Mound20-00001	BPEA	Mound20		7/8/2010			Non-MPPEH Debris	Scrap	N/A	N/A	N/A	1	9	20	Scrap Bin	None	
Mound20-00002	BPEA	Mound20		7/8/2010			Non-MPPEH Debris	Scrap	N/A	N/A	N/A	15	12	90	Scrap Bin	None	
Mound20-00003	BPEA	Mound20		7/8/2010			Non-MPPEH Debris	Scrap	N/A	N/A	N/A	1	10	0.5	Scrap Bin	None	
Mound20-00004	BPEA	Mound20		7/8/2010			Non-MPPEH Debris	Scrap	N/A	N/A	N/A	1	1	100	Scrap Bin	None	
Mound20-00005	BPEA	Mound20		7/8/2010			Non-MPPEH Debris	Scrap	N/A	N/A	N/A	10	4	70	Scrap Bin	None	
Mound20-00007	BPEA	Mound20		7/8/2010			Non-MPPEH Debris	Scrap	N/A	N/A	N/A	1	2	2	Scrap Bin	None	
Mound20-00008	BPEA	Mound20		7/8/2010			Non-MPPEH Debris	Scrap	N/A	N/A	N/A	1	0.2	4	Scrap Bin	None	
Mound20-00009	BPEA	Mound20		7/8/2010			Non-MPPEH Debris	Scrap	N/A	N/A	N/A	4	3	30	Scrap Bin	None	
Mound20-00010	BPEA	Mound20		7/8/2010			Non-MPPEH Debris	Scrap	N/A	N/A	N/A	2	10	20	Scrap Bin	None	
Mound20-00011	BPEA	Mound20		7/8/2010			Non-MPPEH Debris	Scrap	N/A	N/A	N/A	1	10	1.5	Scrap Bin	None	
Mound20-00012	BPEA	Mound20		7/8/2010			Non-MPPEH Debris	Scrap	N/A	N/A	N/A	1	1	15	Scrap Bin	None	
Mound20-00013	BPEA	Mound20		7/8/2010			Non-MPPEH Debris	Scrap	N/A	N/A	N/A	1	1	25	Scrap Bin	None	
Mound20-00014	BPEA	Mound20		7/8/2010			Non-MPPEH Debris	Scrap	N/A	N/A	N/A	1	6	20	Scrap Bin	None	
Mound20-00015	BPEA	Mound20		7/8/2010			Non-MPPEH Debris	Scrap	N/A	N/A	N/A	1	3	4	Scrap Bin	None	
Mound20-00016	BPEA	Mound20		7/8/2010			Non-MPPEH Debris	Scrap	N/A	N/A	N/A	1	6	4	Scrap Bin	None	
Mound20-00017	BPEA	Mound20		7/8/2010			Non-MPPEH Debris	Scrap	N/A	N/A	N/A	1	2	5	Scrap Bin	None	
Mound20-00018	BPEA	Mound20		7/8/2010			Non-MPPEH Debris	Scrap	N/A	N/A	N/A	1	3	1	Scrap Bin	None	
Mound20-00019	BPEA	Mound20		7/8/2010			Non-MPPEH Debris	Scrap	N/A	N/A	N/A	1	2	5	Scrap Bin	None	
Mound20-00020	BPEA	Mound20		7/8/2010			Non-MPPEH Debris	Scrap	N/A	N/A	N/A	1	6	3	Scrap Bin	None	
Mound20-00021	BPEA	Mound20		7/8/2010			Non-MPPEH Debris	Scrap	N/A	N/A	N/A	1	3	15	Scrap Bin	None	
Mound20-00022	BPEA	Mound20		7/8/2010			Non-MPPEH Debris	Scrap	N/A	N/A	N/A	1	3	10	Scrap Bin	None	
Mound20-00023	BPEA	Mound20		7/8/2010			Non-MPPEH Debris	Scrap	N/A	N/A	N/A	1	3	0.2	Scrap Bin	None	
Mound20-00024	BPEA	Mound20		7/8/2010			Non-MPPEH Debris	Scrap	N/A	N/A	N/A	1	1	2	Scrap Bin	None	
Mound20-00025	BPEA	Mound20		7/8/2010			Non-MPPEH Debris	Scrap	N/A	N/A	N/A	1	1	1	Scrap Bin	None	
Mound22-00001	BPEA	Mound22		7/12/2010			Non-MPPEH Debris	Scrap	N/A	N/A	N/A	1	1	0.1	Scrap Bin	None	
Mound22-00002	BPEA	Mound22		7/12/2010			Non-MPPEH Debris	Scrap	N/A	N/A	N/A	1	4	0.2	Scrap Bin	None	
Mound23-00003	BPEA	Mound23		7/13/2010			MPPEH	Rocket	Rocket, 3.5-inch, Practice, M29 Series	None (empty)	Unfuzed	2	12	10	Consolidation Point	Demil	
Mound23-00004	BPEA	Mound23		7/13/2010			MPPEH	Rocket	Rocket, 3.5-inch, Practice, M29 Series	None (empty)	Unfuzed	1	12	5	Consolidation Point	Demil	
Mound23-00009	BPEA	Mound23		7/13/2010			MPPEH	Rocket	Rocket, 3.5-inch, Practice, M29 Series	None (empty)	Unfuzed	1	3	4	Consolidation Point	Demil	
Mound23-00012	BPEA	Mound23		7/13/2010			MPPEH	Rocket	Rocket, 3.5-inch, Practice, M29 Series	None (empty)	Unfuzed	1	1	0.5	Consolidation Point	Demil	
Mound23-00001	BPEA	Mound23		7/13/2010			Non-MPPEH Debris	Scrap	N/A	N/A	N/A	1	15	2	Scrap Bin	None	
Mound23-00002	BPEA	Mound23		7/13/2010			Non-MPPEH Debris	Scrap	N/A	N/A	N/A	1	3	2	Scrap Bin	None	
Mound23-00005	BPEA	Mound23		7/13/2010			Non-MPPEH Debris	Scrap	N/A	N/A	N/A	1	2	0.1	Scrap Bin	None	
Mound23-00006	BPEA	Mound23		7/13/2010			Non-MPPEH Debris	Scrap	N/A	N/A	N/A	1	1	1	Scrap Bin	None	
Mound23-00007	BPEA	Mound23		7/13/2010			Non-MPPEH Debris	Scrap	N/A	N/A	N/A	1	1	0.1	Scrap Bin	None	
Mound23-00008	BPEA	Mound23		7/13/2010			Non-MPPEH Debris	Scrap	N/A	N/A	N/A	1	2	0.1	Scrap Bin	None	
Mound23-00010	BPEA	Mound23		7/13/2010			Non-MPPEH Debris	Scrap	N/A	N/A	N/A	1	2	0.3	Scrap Bin	None	
Mound23-00011	BPEA	Mound23		7/13/2010			Non-MPPEH Debris	Scrap	N/A	N/A	N/A	1	6	0.2	Scrap Bin	None	
Mound23-00013	BPEA	Mound23		7/13/2010			Non-MPPEH Debris	Scrap	N/A	N/A	N/A	1	1	0.3	Scrap Bin	None	
Mound23-00014	BPEA	Mound23		7/13/2010			Non-MPPEH Debris	Scrap	N/A	N/A	N/A	1	8	0.1	Scrap Bin	None	
Mound23-00015	BPEA	Mound23		7/13/2010			Non-MPPEH Debris	Scrap	N/A	N/A	N/A	1	18	40	Scrap Bin	None	
Mound23-00016	BPEA	Mound23		7/13/2010			Non-MPPEH Debris	Scrap	N/A	N/A	N/A	1	18	200	Scrap Bin	None	
Mound23-00017	BPEA	Mound23		7/13/2010			Non-MPPEH Debris	Scrap	N/A	N/A	N/A	1	2	0.2	Scrap Bin	None	
Mound24-00019	BPEA	Mound24		7/19/2010			Non-MPPEH Debris	Scrap	N/A	N/A	N/A	1	2	0.5	Scrap Bin	None	
Mound24-00020	BPEA	Mound24		7/19/2010			Non-MPPEH Debris	Scrap	N/A	N/A	N/A	1	3	4	Scrap Bin	None	
Mound24-00021	BPEA	Mound24		7/19/2010			Non-MPPEH Debris	Scrap	N/A	N/A	N/A	1	2	1	Scrap Bin	None	
Mound24-00022	BPEA	Mound24		7/19/2010			Non-MPPEH Debris	Scrap	N/A	N/A	N/A	1	3	1	Scrap Bin	None	
Mound24-00023	BPEA	Mound24		7/19/2010			Non-MPPEH Debris	Scrap	N/A	N/A	N/A	1	8	0.5	Scrap Bin	None	
Mound24-00024	BPEA	Mound24		7/19/2010			Non-MPPEH Debris	Scrap	N/A	N/A	N/A	1	2	5	Scrap Bin	None	
Mound24-00025	BPEA	Mound24		7/19/2010			Non-MPPEH Debris	Scrap	N/A	N/A	N/A	1	4	3	Scrap Bin	None	
Mound24-00026	BPEA	Mound24		7/19/2010			Non-MPPEH Debris	Scrap	N/A	N/A	N/A	1	36	8	Scrap Bin	None	
Mound24-00027	BPEA	Mound24		7/19/2010			Non-MPPEH Debris	Scrap	N/A	N/A	N/A	1	4	6	Scrap Bin	None	
Mound24-00028	BPEA	Mound24		7/19/2010			Non-MPPEH Debris	Scrap	N/A	N/A	N/A	1	6	5	Scrap Bin	None	
Mound24-00029	BPEA	Mound24		7/19/2010			Non-MPPEH Debris	Scrap	N/A	N/A	N/A	1	3	2	Scrap Bin	None	
Mound24-00030	BPEA	Mound24		7/19/2010			Non-MPPEH Debris	Scrap	N/A	N/A	N/A	1	2	0.5	Scrap Bin	None	
Mound24-00031	BPEA	Mound24		7/19/2010			Non-MPPEH Debris	Scrap	N/A	N/A	N/A	1	6	0.5	Scrap Bin	None	
Mound24-00032	BPEA	Mound24		7/19/2010			Non-MPPEH Debris	Scrap	N/A	N/A	N/A	2	2	5	Scrap Bin	None	
Mound24-00033	BPEA	Mound24		7/19/2010			Non-MPPEH Debris	Scrap	N/A	N/A	N/A	1	24	0.5	Scrap Bin	None	
Mound24-00034	BPEA	Mound24		7/19/2010			Non-MPPEH Debris	Scrap	N/A	N/A	N/A	1	24	0.5	Scrap Bin	None	
Mound24-00035	BPEA	Mound24		7/19/2010			Non-MPPEH Debris	Scrap	N/A	N/A	N/A	1	5	3	Scrap Bin	None	
Mound24-00036	BPEA	Mound24		7/19/2010			Non-MPPEH Debris	Scrap	N/A	N/A	N/A	1	12	5	Scrap Bin	None	
Mound24-00037	BPEA	Mound24		7/19/2010			Non-MPPEH Debris	Scrap	N/A	N/A	N/A	1	1	1	Scrap Bin	None	
Mound24-00038	BPEA	Mound24		7/19/2010			Non-MPPEH Debris	Scrap	N/A	N/A	N/A	1	4	0.5	Scrap Bin	None	

Anomaly Identification	Phase	Grid	Amplitude (millivolts)	Dig Date	Easting (UTM)	Northing (UTM)	Item Group	Item Class	Category	Filler	Fuze	Quantity	Depth (inch)	Weight (pound)	Action Taken	Demolition Required?	Item Comment
Mound24-00039	BPEA	Mound24		7/19/2010			Non-MPPEH Debris	Scrap	N/A	N/A	N/A	1	12	2	Scrap Bin	None	
Mound24-00040	BPEA	Mound24		7/19/2010			Non-MPPEH Debris	Scrap	N/A	N/A	N/A	1	2	0.5	Scrap Bin	None	
Mound24-00041	BPEA	Mound24		7/19/2010			Non-MPPEH Debris	Scrap	N/A	N/A	N/A	1	8	0.5	Scrap Bin	None	
Mound24-00042	BPEA	Mound24		7/19/2010			Non-MPPEH Debris	Scrap	N/A	N/A	N/A	1	14	2	Scrap Bin	None	
Mound24-00043	BPEA	Mound24		7/19/2010			Non-MPPEH Debris	Scrap	N/A	N/A	N/A	3	14	8	Scrap Bin	None	
Mound24-00044	BPEA	Mound24		7/19/2010			Non-MPPEH Debris	Scrap	N/A	N/A	N/A	1	6	1	Scrap Bin	None	
Mound24-00045	BPEA	Mound24		7/19/2010			Non-MPPEH Debris	Scrap	N/A	N/A	N/A	1	4	3	Scrap Bin	None	
Mound24-00046	BPEA	Mound24		7/19/2010			Non-MPPEH Debris	Scrap	N/A	N/A	N/A	1	7	2	Scrap Bin	None	
Mound24-00048	BPEA	Mound24		7/19/2010			Non-MPPEH Debris	Scrap	N/A	N/A	N/A	1	8	1	Scrap Bin	None	
Mound24-00049	BPEA	Mound24		7/19/2010			Non-MPPEH Debris	Scrap	N/A	N/A	N/A	1	4	0.25	Scrap Bin	None	
Mound24-00050	BPEA	Mound24		7/19/2010			Non-MPPEH Debris	Scrap	N/A	N/A	N/A	2	8	0.5	Scrap Bin	None	
Mound24-00051	BPEA	Mound24		7/19/2010			Non-MPPEH Debris	Scrap	N/A	N/A	N/A	1	24	0.25	Scrap Bin	None	
Mound24-00052	BPEA	Mound24		7/19/2010			Non-MPPEH Debris	Scrap	N/A	N/A	N/A	1	3	0.25	Scrap Bin	None	
Mound24-00053	BPEA	Mound24		7/19/2010			Non-MPPEH Debris	Scrap	N/A	N/A	N/A	1	1	1	Scrap Bin	None	
Mound24-00054	BPEA	Mound24		7/19/2010			Non-MPPEH Debris	Scrap	N/A	N/A	N/A	1	1	1	Scrap Bin	None	
Mound24-00001	BPEA	Mound24		7/20/2010			Non-MPPEH Debris	Scrap	N/A	N/A	N/A	1	3	1	Scrap Bin	None	
Mound24-00002	BPEA	Mound24		7/20/2010			Non-MPPEH Debris	Scrap	N/A	N/A	N/A	1	5	0.3	Scrap Bin	None	
Mound24-00003	BPEA	Mound24		7/20/2010			Non-MPPEH Debris	Scrap	N/A	N/A	N/A	1	3	0.1	Scrap Bin	None	
Mound24-00004	BPEA	Mound24		7/20/2010			Non-MPPEH Debris	Scrap	N/A	N/A	N/A	1	1	0.5	Scrap Bin	None	
Mound24-00005	BPEA	Mound24		7/20/2010			Non-MPPEH Debris	Scrap	N/A	N/A	N/A	1	8	10	Scrap Bin	None	
Mound24-00006	BPEA	Mound24		7/20/2010			Non-MPPEH Debris	Scrap	N/A	N/A	N/A	1	1	1	Scrap Bin	None	
Mound24-00007	BPEA	Mound24		7/20/2010			Non-MPPEH Debris	Scrap	N/A	N/A	N/A	1	1	0.5	Scrap Bin	None	
Mound24-00008	BPEA	Mound24		7/20/2010			Non-MPPEH Debris	Scrap	N/A	N/A	N/A	3	7	5	Scrap Bin	None	
Mound24-00009	BPEA	Mound24		7/20/2010			Non-MPPEH Debris	Scrap	N/A	N/A	N/A	5	18	15	Scrap Bin	None	
Mound24-00010	BPEA	Mound24		7/20/2010			Non-MPPEH Debris	Scrap	N/A	N/A	N/A	15	1	10	Scrap Bin	None	
Mound24-00011	BPEA	Mound24		7/20/2010			Non-MPPEH Debris	Scrap	N/A	N/A	N/A	1	6	30	Scrap Bin	None	
Mound24-00012	BPEA	Mound24		7/20/2010			Non-MPPEH Debris	Scrap	N/A	N/A	N/A	1	18	25	Scrap Bin	None	
Mound24-00013	BPEA	Mound24		7/20/2010			Non-MPPEH Debris	Scrap	N/A	N/A	N/A	2	18	5	Scrap Bin	None	
Mound24-00014	BPEA	Mound24		7/20/2010			Non-MPPEH Debris	Scrap	N/A	N/A	N/A	3	24	4	Scrap Bin	None	
Mound24-00015	BPEA	Mound24		7/20/2010			Non-MPPEH Debris	Scrap	N/A	N/A	N/A	1	2	20	Scrap Bin	None	
Mound24-00016	BPEA	Mound24		7/20/2010			Non-MPPEH Debris	Scrap	N/A	N/A	N/A	1	3	70	Scrap Bin	None	
Mound24-00017	BPEA	Mound24		7/20/2010			Non-MPPEH Debris	Scrap	N/A	N/A	N/A	8	10	4	Scrap Bin	None	
Mound24-00018	BPEA	Mound24		7/20/2010			Non-MPPEH Debris	Scrap	N/A	N/A	N/A	1	2	0.5	Scrap Bin	None	
Mound24-00054	BPEA	Mound24		7/27/2010			Non-MPPEH Debris	Scrap	N/A	N/A	N/A	1	1	0.2	Scrap Bin	None	
Mound24-00055	BPEA	Mound24		7/27/2010			Non-MPPEH Debris	Scrap	N/A	N/A	N/A	1	3	2	Scrap Bin	None	
Mound24-00056	BPEA	Mound24		7/27/2010			Non-MPPEH Debris	Scrap	N/A	N/A	N/A	1	1	0.25	Scrap Bin	None	
Mound24-00057	BPEA	Mound24		7/27/2010			Non-MPPEH Debris	Scrap	N/A	N/A	N/A	4	8	2	Scrap Bin	None	
Mound24-00058	BPEA	Mound24		7/27/2010			Non-MPPEH Debris	Scrap	N/A	N/A	N/A	1	24	20	Scrap Bin	None	
Mound24-00059	BPEA	Mound24		7/27/2010			Non-MPPEH Debris	Scrap	N/A	N/A	N/A	4	36	10	Scrap Bin	None	
Mound24-00060	BPEA	Mound24		7/27/2010			Non-MPPEH Debris	Scrap	N/A	N/A	N/A	1	2	0.25	Scrap Bin	None	
Mound24-00061	BPEA	Mound24		7/27/2010			Non-MPPEH Debris	Scrap	N/A	N/A	N/A	3	48	10	Scrap Bin	None	
Mound24-00062	BPEA	Mound24		7/27/2010			Non-MPPEH Debris	Scrap	N/A	N/A	N/A	1	2	1	Scrap Bin	None	
Mound24-00063	BPEA	Mound24		7/27/2010			Non-MPPEH Debris	Scrap	N/A	N/A	N/A	1	2	0.5	Scrap Bin	None	
Mound24-00064	BPEA	Mound24		7/27/2010			Non-MPPEH Debris	Scrap	N/A	N/A	N/A	1	15	1	Scrap Bin	None	
Mound24-00065	BPEA	Mound24		7/27/2010			Non-MPPEH Debris	Scrap	N/A	N/A	N/A	1	15	2	Scrap Bin	None	
Mound24-00066	BPEA	Mound24		7/27/2010			Non-MPPEH Debris	Scrap	N/A	N/A	N/A	1	6	0.5	Scrap Bin	None	
Mound24-00067	BPEA	Mound24		7/27/2010			Non-MPPEH Debris	Scrap	N/A	N/A	N/A	1	1	1	Scrap Bin	None	
Mound24-00068	BPEA	Mound24		7/27/2010			Non-MPPEH Debris	Scrap	N/A	N/A	N/A	1	4	4	Scrap Bin	None	
Mound24-00069	BPEA	Mound24		7/27/2010			Non-MPPEH Debris	Scrap	N/A	N/A	N/A	1	9	3	Scrap Bin	None	
Mound24-00070	BPEA	Mound24		7/27/2010			Non-MPPEH Debris	Scrap	N/A	N/A	N/A	1	20	80	Scrap Bin	None	
Mound24-00071	BPEA	Mound24		7/27/2010			Non-MPPEH Debris	Scrap	N/A	N/A	N/A	1	24	10	Scrap Bin	None	
Mound24-00072	BPEA	Mound24		7/27/2010			Non-MPPEH Debris	Scrap	N/A	N/A	N/A	1	1	0.5	Scrap Bin	None	
Mound24-00073	BPEA	Mound24		7/27/2010			Non-MPPEH Debris	Scrap	N/A	N/A	N/A	1	9	1	Scrap Bin	None	
Mound24-00074	BPEA	Mound24		7/27/2010			Non-MPPEH Debris	Scrap	N/A	N/A	N/A	1	3	0.2	Scrap Bin	None	
Mound24-00075	BPEA	Mound24		7/27/2010			Non-MPPEH Debris	Scrap	N/A	N/A	N/A	5	72	30	Scrap Bin	None	
Mound24-00076	BPEA	Mound24		7/27/2010			Non-MPPEH Debris	Scrap	N/A	N/A	N/A	1	2	0.1	Scrap Bin	None	
Mound24-00077	BPEA	Mound24		7/27/2010			Non-MPPEH Debris	Scrap	N/A	N/A	N/A	5	72	120	Scrap Bin	None	
Mound24-00078	BPEA	Mound24		7/27/2010			Non-MPPEH Debris	Scrap	N/A	N/A	N/A	4	36	25	Scrap Bin	None	
Mound24-00079	BPEA	Mound24		7/27/2010			Non-MPPEH Debris	Scrap	N/A	N/A	N/A	3	72	70	Scrap Bin	None	
Mound24-00080	BPEA	Mound24		7/27/2010			Non-MPPEH Debris	Scrap	N/A	N/A	N/A	8	48	10	Scrap Bin	None	
Mound24-00081	BPEA	Mound24		7/27/2010			Non-MPPEH Debris	Scrap	N/A	N/A	N/A	10	28	10	Scrap Bin	None	
Mound24-00082	BPEA	Mound24		7/27/2010			Non-MPPEH Debris	Scrap	N/A	N/A	N/A	3	12	1	Scrap Bin	None	
Mound24-00083	BPEA	Mound24		7/27/2010			Non-MPPEH Debris	Scrap	N/A	N/A	N/A	1	2	0.1	Scrap Bin	None	
Mound24-00084	BPEA	Mound24		7/27/2010			Non-MPPEH Debris	Scrap	N/A	N/A	N/A	3	13	10	Scrap Bin	None	
Mound24-00085	BPEA	Mound24		7/27/2010			Non-MPPEH Debris	Scrap	N/A	N/A	N/A	1	4	5	Scrap Bin	None	
Mound24-00086	BPEA	Mound24		7/27/2010			Non-MPPEH Debris	Scrap	N/A	N/A	N/A	1	10		Scrap Bin	None	
Mound24-00087	BPEA	Mound24		7/27/2010			Non-MPPEH Debris	Scrap	N/A	N/A	N/A	5	36	200	Scrap Bin	None	
Mound24-00088	BPEA	Mound24		7/27/2010			Non-MPPEH Debris	Scrap	N/A	N/A	N/A	1	2	1	Scrap Bin	None	
Mound24-00089	BPEA	Mound24		7/27/2010			Non-MPPEH Debris	Scrap	N/A	N/A	N/A	1	5	0.2	Scrap Bin	None	
Mound24-00090	BPEA	Mound24		7/27/2010			Non-MPPEH Debris	Scrap	N/A	N/A	N/A	1	1		Scrap Bin	None	
Mound24-00091	BPEA	Mound24		7/27/2010			Non-MPPEH Debris	Scrap	N/A	N/A	N/A	1	3	1	Scrap Bin	None	
Mound24-00092	BPEA	Mound24		7/27/2010			Non-MPPEH Debris	Scrap	N/A	N/A	N/A	1	1	0.5	Scrap Bin	None	
Mound24-00093	BPEA	Mound24		7/27/2010			Non-MPPEH Debris	Scrap	N/A	N/A	N/A	1	6	0.1	Scrap Bin	None	
Mound24-00094	BPEA	Mound24		7/27/2010			Non-MPPEH Debris	Scrap	N/A	N/A	N/A	1	4	0.1	Scrap Bin	None	
Mound24-00095	BPEA	Mound24		7/27/2010			Non-MPPEH Debris	Scrap	N/A	N/A	N/A	1	8	1	Scrap Bin	None	
Mound24-00096	BPEA	Mound24		7/27/2010			Non-MPPEH Debris	Scrap	N/A	N/A	N/A	1	4	0.1	Scrap Bin	None	
Mound24-00097	BPEA	Mound24		7/27/2010			Non-MPPEH Debris	Scrap	N/A	N/A	N/A	1	2	0.1	Scrap Bin	None	
Mound24-00098	BPEA	Mound24		7/27/2010			Non-MPPEH Debris	Scrap	N/A	N/A	N/A	1	8	0.2	Scrap Bin	None	
Mound24-00099	BPEA	Mound24		7/27/2010			Non-MPPEH Debris	Scrap	N/A	N/A	N/A	1	2	0.1	Scrap Bin	None	
Mound24-00100	BPEA	Mound24		7/27/2010			Non-MPPEH Debris	Scrap	N/A	N/A	N/A	1	3	0.1	Scrap Bin	None	
Mound24-00101	BPEA	Mound24		7/27/2010			Non-MPPEH Debris	Scrap	N/A	N/A	N/A	1	3	0.1	Scrap Bin	None	
Mound24-00102	BPEA	Mound24		7/27/2010			Non-MPPEH Debris	Scrap	N/A	N/A	N/A	1	4	0.1	Scrap Bin	None	
Mound24-00103	BPEA	Mound24		7/27/2010			Non-MPPEH Debris	Scrap	N/A	N/A	N/A	1	3	0.2	Scrap Bin	None	
Mound24-00104	BPEA	Mound24		7/27/2010			Non-MPPEH Debris	Scrap	N/A	N/A	N/A	1	4	0.1	Scrap Bin	None	
Mound24-00105	BPEA	Mound24		7/27/2010			Non-MPPEH Debris	Scrap	N/A	N/A	N/A	1	3	0.1	Scrap Bin	None	
Mound24-00106	BPEA	Mound24		7/27/2010			Non-MPPEH Debris	Scrap	N/A	N/A	N/A	1	4	1	Scrap Bin	None	
Mound24-00107	BPEA	Mound24		7/27/2010			Non-MPPEH Debris	Scrap	N/A	N/A	N/A	1	3	0.1	Scrap Bin	None	
Mound24-00108	BPEA	Mound24		7/27/2010			Non-MPPEH Debris	Scrap	N/A	N/A	N/A	1	3	0.4	Scrap Bin	None	
Mound24-00109	BPEA	Mound24		7/27/2010			Non-MPPEH Debris	Scrap	N/A	N/A	N/A	1	3	50	Scrap Bin	None	
Mound24-00110	BPEA	Mound24		7/27/2010			Non-MPPEH Debris	Scrap	N/A	N/A	N/A	1	9	5	Scrap Bin	None	
Mound24-00111	BPEA	Mound24		7/27/2010			Non-MPPEH Debris	Scrap	N/A	N/A	N/A	1	4	0.1	Scrap Bin	None	
Mound24-00112	BPEA	Mound24		7/27/2010			Non-MPPEH Debris	Scrap	N/A	N/A	N/A	1	18	10	Scrap Bin	None	
Mound24-00113	BPEA	Mound24		7/27/2010			Non-MPPEH Debris	Scrap	N/A	N/A	N/A	1	6	2	Scrap Bin	None	
Mound24-00114	BPEA	Mound24		7/27/2010	287706.60	3836629.60	MEC	Rocket	Rocket, 3.5-inch, HEAT, M28 Series	HE	Unfuzed	1	40	3	CDA	Demo	
Mound24-00115	BPEA	Mound24		7/27/2010			Non-MPPEH Debris	Scrap	N/A	N/A	N/A	1	6	5	Scrap Bin	None	
Mound24-00116	BPEA	Mound24		7/27/2010			Non-MPPEH Debris	Scrap	N/A	N/A	N/A	1	4	1	Scrap Bin	None	
Mound24-00117	BPEA	Mound24		7/27/2010			Non-MPPEH Debris	Scrap	N/A	N/A	N/A	1	3	2	Scrap Bin	None	
Mound24-00118	BPEA	Mound24		7/27/2010			Non-MPPEH Debris	Scrap	N/A	N/A	N/A	1	4	3	Scrap Bin	None	

Anomaly Identification	Phase	Grid	Amplitude (millivolts)	Dig Date	Easting (UTM)	Northing (UTM)	Item Group	Item Class	Category	Filler	Fuze	Quantity	Depth (inch)	Weight (pound)	Action Taken	Demolition Required?	Item Comment
Mound24-00119	BPEA	Mound24		7/27/2010			Non-MPPEH Debris	Scrap	N/A	N/A	N/A	6	24	15	Scrap Bin	None	
Mound24-00120	BPEA	Mound24		7/27/2010			Non-MPPEH Debris	Scrap	N/A	N/A	N/A	1	2	0.5	Scrap Bin	None	
Mound24-00121	BPEA	Mound24		7/27/2010			Non-MPPEH Debris	Scrap	N/A	N/A	N/A	1	4	1	Scrap Bin	None	
Mound24-00122	BPEA	Mound24		7/27/2010			Non-MPPEH Debris	Scrap	N/A	N/A	N/A	1	5	4	Scrap Bin	None	
Mound24-00123	BPEA	Mound24		7/27/2010			Non-MPPEH Debris	Scrap	N/A	N/A	N/A	1	24	3	Scrap Bin	None	
Mound24-00124	BPEA	Mound24		7/27/2010			Non-MPPEH Debris	Scrap	N/A	N/A	N/A	1	36	10	Scrap Bin	None	
Mound24-00125	BPEA	Mound24		7/27/2010			Non-MPPEH Debris	Scrap	N/A	N/A	N/A	1	4	10	Scrap Bin	None	
Mound24-00126	BPEA	Mound24		7/27/2010			Non-MPPEH Debris	Scrap	N/A	N/A	N/A	1	3	0.5	Scrap Bin	None	
Mound24-00127	BPEA	Mound24		7/27/2010			Non-MPPEH Debris	Scrap	N/A	N/A	N/A	1	1	1	Scrap Bin	None	
Mound24-00128	BPEA	Mound24		7/27/2010			Non-MPPEH Debris	Scrap	N/A	N/A	N/A	1	3	0.5	Scrap Bin	None	
Mound24-00129	BPEA	Mound24		7/27/2010			Non-MPPEH Debris	Scrap	N/A	N/A	N/A	1	3	0.4	Scrap Bin	None	
Berm-00002	BPEA	Berm		28-Jul-10	0.00	0.00	Non-MPPEH Debris	Scrap	N/A	N/A	N/A	1	6	0.25	Scrap Bin	None	
Berm-00003	BPEA	Berm		28-Jul-10	0.00	0.00	Non-MPPEH Debris	Scrap	N/A	N/A	N/A	1	10	0.5	Scrap Bin	None	
Berm-00004	BPEA	Berm		28-Jul-10	0.00	0.00	Non-MPPEH Debris	Scrap	N/A	N/A	N/A	1	3	0.1	Scrap Bin	None	
Berm-00005	BPEA	Berm		28-Jul-10	0.00	0.00	Non-MPPEH Debris	Scrap	N/A	N/A	N/A	2	4	0.2	Scrap Bin	None	
Berm-00006	BPEA	Berm		28-Jul-10	0.00	0.00	Non-MPPEH Debris	Scrap	N/A	N/A	N/A	1	8	0.25	Scrap Bin	None	
Berm-00007	BPEA	Berm		28-Jul-10	0.00	0.00	Non-MPPEH Debris	Scrap	N/A	N/A	N/A	1	2	0.5	Scrap Bin	None	
Berm-00008	BPEA	Berm		28-Jul-10	0.00	0.00	Non-MPPEH Debris	Scrap	N/A	N/A	N/A	1	3	0.5	Scrap Bin	None	
Berm-00009	BPEA	Berm		28-Jul-10	0.00	0.00	Non-MPPEH Debris	Scrap	N/A	N/A	N/A	1	8	0.5	Scrap Bin	None	
Berm-00010	BPEA	Berm		28-Jul-10	0.00	0.00	Non-MPPEH Debris	Scrap	N/A	N/A	N/A	1	6	5	Scrap Bin	None	
Berm-00011	BPEA	Berm		28-Jul-10	0.00	0.00	Non-MPPEH Debris	Scrap	N/A	N/A	N/A	1	3	0.4	Scrap Bin	None	
Berm-00012	BPEA	Berm		28-Jul-10	0.00	0.00	Non-MPPEH Debris	Scrap	N/A	N/A	N/A	1	3	0.25	Scrap Bin	None	
Berm-00013	BPEA	Berm		28-Jul-10	0.00	0.00	Non-MPPEH Debris	Scrap	N/A	N/A	N/A	1	5	0.25	Scrap Bin	None	
Berm-00014	BPEA	Berm		28-Jul-10	287332.92	3836164.30	Non-MPPEH Debris	Scrap	N/A	N/A	N/A	1	12	1	Scrap Bin	None	
Berm-00016	BPEA	Berm		28-Jul-10	287334.43	3836154.50	Non-MPPEH Debris	Scrap	N/A	N/A	N/A	1	3	0.25	Scrap Bin	None	
Berm-00018	BPEA	Berm		28-Jul-10	287329.56	3836138.00	Non-MPPEH Debris	Scrap	N/A	N/A	N/A	1	6	0.25	Scrap Bin	None	
Berm-00019	BPEA	Berm		28-Jul-10	0.00	0.00	Non-MPPEH Debris	Scrap	N/A	N/A	N/A	1	1	0.2	Scrap Bin	None	
Berm-00020	BPEA	Berm		28-Jul-10	0.00	0.00	Non-MPPEH Debris	Scrap	N/A	N/A	N/A	1	4	0.5	Scrap Bin	None	
Berm-00021	BPEA	Berm		28-Jul-10	0.00	0.00	Non-MPPEH Debris	Scrap	N/A	N/A	N/A	3	2	0.25	Scrap Bin	None	
Berm-00022	BPEA	Berm		28-Jul-10	0.00	0.00	Non-MPPEH Debris	Scrap	N/A	N/A	N/A	1	3	0.1	Scrap Bin	None	
Berm-00023	BPEA	Berm		28-Jul-10	0.00	0.00	Non-MPPEH Debris	Scrap	N/A	N/A	N/A	1	1	0.5	Scrap Bin	None	
Berm-00024	BPEA	Berm		28-Jul-10	0.00	0.00	Non-MPPEH Debris	Scrap	N/A	N/A	N/A	1	3	0.7	Scrap Bin	None	
Berm-00025	BPEA	Berm		28-Jul-10	0.00	0.00	Non-MPPEH Debris	Scrap	N/A	N/A	N/A	1	8	0.5	Scrap Bin	None	
Berm-00026	BPEA	Berm		28-Jul-10	0.00	0.00	Non-MPPEH Debris	Scrap	N/A	N/A	N/A	1	30	4	Scrap Bin	None	
Berm-00027	BPEA	Berm		28-Jul-10	0.00	0.00	Non-MPPEH Debris	Scrap	N/A	N/A	N/A	1	4	5	Scrap Bin	None	
Berm-00028	BPEA	Berm		28-Jul-10	0.00	0.00	Non-MPPEH Debris	Scrap	N/A	N/A	N/A	1	7	1	Scrap Bin	None	
Berm-00029	BPEA	Berm		28-Jul-10	0.00	0.00	Non-MPPEH Debris	Scrap	N/A	N/A	N/A	1	2	0.5	Scrap Bin	None	
Berm-00030	BPEA	Berm		28-Jul-10	0.00	0.00	Non-MPPEH Debris	Scrap	N/A	N/A	N/A	1	3	0.3	Scrap Bin	None	
Berm-00031	BPEA	Berm		28-Jul-10	0.00	0.00	Non-MPPEH Debris	Scrap	N/A	N/A	N/A	1	14	4	Scrap Bin	None	
Berm-00032	BPEA	Berm		28-Jul-10	0.00	0.00	Non-MPPEH Debris	Scrap	N/A	N/A	N/A	1	1	0.2	Scrap Bin	None	
Berm-00033	BPEA	Berm		28-Jul-10	0.00	0.00	Non-MPPEH Debris	Scrap	N/A	N/A	N/A	1	4	0.2	Scrap Bin	None	
Berm-00034	BPEA	Berm		28-Jul-10	0.00	0.00	Non-MPPEH Debris	Scrap	N/A	N/A	N/A	1	5	0.5	Scrap Bin	None	
Berm-00035	BPEA	Berm		28-Jul-10	0.00	0.00	Non-MPPEH Debris	Scrap	N/A	N/A	N/A	1	8	2	Scrap Bin	None	
Berm-00036	BPEA	Berm		28-Jul-10	0.00	0.00	Non-MPPEH Debris	Scrap	N/A	N/A	N/A	1	6	0.2	Scrap Bin	None	
Berm-00037	BPEA	Berm		28-Jul-10	0.00	0.00	Non-MPPEH Debris	Scrap	N/A	N/A	N/A	1	1	1	Scrap Bin	None	
Berm-00038	BPEA	Berm		28-Jul-10	0.00	0.00	Non-MPPEH Debris	Scrap	N/A	N/A	N/A	1	5	0.2	Scrap Bin	None	
Berm-00039	BPEA	Berm		28-Jul-10	0.00	0.00	Non-MPPEH Debris	Scrap	N/A	N/A	N/A	1	6	0.2	Scrap Bin	None	
Berm-00040	BPEA	Berm		28-Jul-10	0.00	0.00	Non-MPPEH Debris	Scrap	N/A	N/A	N/A	1	6	0.1	Scrap Bin	None	
Berm-00015	BPEA	Berm		28-Jul-10	287330.72	3836160.70	MPPEH	Rocket	Rocket, 3.5-inch, Practice, M29 Series	None (empty)	Unfuzed	1	2	0.25	Consolidation Point	Demil	
Berm-00017	BPEA	Berm		28-Jul-10	287333.06	3836150.80	MPPEH	Rocket	Rocket, 3.5-inch, Practice, M29 Series	None (empty)	Unfuzed	1	2	0.2	Consolidation Point	Demil	
Berm-00044	BPEA	Berm		29-Jul-10	287444.67	3836217.80	MPPEH	Grenade	Grenade, Signal, Illumination, 40mm, M583	None (empty)	Unfuzed	1	1	0.25	Consolidation Point	Demil	
Berm-00001	BPEA	Berm		29-Jul-10	0.00	0.00	Non-MPPEH Debris	Scrap	N/A	N/A	N/A	1	1	1	Scrap Bin	None	
Berm-00041	BPEA	Berm		29-Jul-10	287441.61	3836216.20	Non-MPPEH Debris	Scrap	N/A	N/A	N/A	2	36	80	Scrap Bin	None	
Berm-00042	BPEA	Berm		29-Jul-10	287445.29	3836216.90	Non-MPPEH Debris	Scrap	N/A	N/A	N/A	3	36	50	Scrap Bin	None	
Berm-00043	BPEA	Berm		29-Jul-10	287443.48	3836217.80	Non-MPPEH Debris	Scrap	N/A	N/A	N/A	1	24	40	Scrap Bin	None	
Berm-00045	BPEA	Berm		29-Jul-10	287443.04	3836218.70	Non-MPPEH Debris	Scrap	N/A	N/A	N/A	1	8	3	Scrap Bin	None	
Berm-00046	BPEA	Berm		29-Jul-10	287448.42	3836221.40	Non-MPPEH Debris	Scrap	N/A	N/A	N/A	1	24	1	Scrap Bin	None	
Berm-00047	BPEA	Berm		29-Jul-10	0.00	0.00	Non-MPPEH Debris	Scrap	N/A	N/A	N/A	1	2	0.5	Scrap Bin	None	
Berm-00048	BPEA	Berm		29-Jul-10	287448.78	3836217.20	Non-MPPEH Debris	Scrap	N/A	N/A	N/A	1	4	0.25	Scrap Bin	None	
Berm-00049	BPEA	Berm		29-Jul-10	287448.84	3836219.70	Non-MPPEH Debris	Scrap	N/A	N/A	N/A	1	7	1	Scrap Bin	None	
Berm-00050	BPEA	Berm		29-Jul-10	287450.94	3836215.40	Non-MPPEH Debris	Scrap	N/A	N/A	N/A	1	20	0.5	Scrap Bin	None	
Berm-00051	BPEA	Berm		29-Jul-10	287450.84	3836226.80	Non-MPPEH Debris	Scrap	N/A	N/A	N/A	1	12	0.25	Scrap Bin	None	
Berm-00052	BPEA	Berm		29-Jul-10	287451.92	3836218.20	Non-MPPEH Debris	Scrap	N/A	N/A	N/A	1	15	0.5	Scrap Bin	None	
Berm-00053	BPEA	Berm		29-Jul-10	287453.25	3836223.90	Non-MPPEH Debris	Scrap	N/A	N/A	N/A	1	2	0.25	Scrap Bin	None	
Berm-00054	BPEA	Berm		29-Jul-10	0.00	0.00	Non-MPPEH Debris	Scrap	N/A	N/A	N/A	1	6	0.25	Scrap Bin	None	
Berm-00055	BPEA	Berm		29-Jul-10	0.00	0.00	Non-MPPEH Debris	Scrap	N/A	N/A	N/A	1	20	0.5	Scrap Bin	None	
Berm-00056	BPEA	Berm		29-Jul-10	0.00	0.00	Non-MPPEH Debris	Scrap	N/A	N/A	N/A	1	6	0.5	Scrap Bin	None	
Berm-00057	BPEA	Berm		29-Jul-10	0.00	0.00	Non-MPPEH Debris	Scrap	N/A	N/A	N/A	1	10	0.25	Scrap Bin	None	
Berm-00058	BPEA	Berm		29-Jul-10	0.00	0.00	Non-MPPEH Debris	Scrap	N/A	N/A	N/A	1	15	0.5	Scrap Bin	None	
Berm-00060	BPEA	Berm		2-Aug-10	287419.97	3836212.80	MPPEH	Projectile	Projectile, 20mm, TP, M99	None (empty)	Unfuzed	1	3	0.25	Consolidation Point	Demil	
Berm-00059	BPEA	Berm		2-Aug-10	287403.12	3836206.00	Non-MPPEH Debris	Scrap	N/A	N/A	N/A	4	12	0.5	Scrap Bin	None	
Berm-00061	BPEA	Berm		2-Aug-10	287427.18	3836215.10	Non-MPPEH Debris	Scrap	N/A	N/A	N/A	3	18	30	Scrap Bin	None	
Berm-00062	BPEA	Berm		2-Aug-10	287436.73	3836215.50	Non-MPPEH Debris	Scrap	N/A	N/A	N/A	1	36	60	Scrap Bin	None	
Berm-00063	BPEA	Berm		2-Aug-10	287435.09	3836220.00	Non-MPPEH Debris	Scrap	N/A	N/A	N/A	10	72	50	Scrap Bin	None	
Berm-00064	BPEA	Berm		2-Aug-10	287442.18	3836221.20	Non-MPPEH Debris	Scrap	N/A	N/A	N/A	1	6	1.5	Scrap Bin	None	
Berm-00065	BPEA	Berm		2-Aug-10	287444.32	3836226.40	Non-MPPEH Debris	Scrap	N/A	N/A	N/A	1	1	0.5	Scrap Bin	None	
Berm-00066	BPEA	Berm		2-Aug-10	287436.84	3836220.40	Non-MPPEH Debris	Scrap	N/A	N/A	N/A	1	3	0.2	Scrap Bin	None	
Berm-00067	BPEA	Berm		2-Aug-10	287426.56	3836220.10	Non-MPPEH Debris	Scrap	N/A	N/A	N/A	1	1	0.25	Scrap Bin	None	
Berm-00068	BPEA	Berm		2-Aug-10	287428.63	3836218.50	Non-MPPEH Debris	Scrap	N/A	N/A	N/A	2	3	0.25	Scrap Bin	None	
Berm-00069	BPEA	Berm		2-Aug-10	287417.45	3836214.80	Non-MPPEH Debris	Scrap	N/A	N/A	N/A	1	6	0.25	Scrap Bin	None	
Berm-00070	BPEA	Berm		2-Aug-10	0.00	0.00	Non-MPPEH Debris	Scrap	N/A	N/A	N/A	1	4	0.25	Scrap Bin	None	
Berm-00071	BPEA	Berm		2-Aug-10	287418.97	3836217.10	Non-MPPEH Debris	Scrap	N/A	N/A	N/A	1	4	0.25	Scrap Bin	None	
Berm-00072	BPEA	Berm		2-Aug-10	287420.98	3836216.70	Non-MPPEH Debris	Scrap	N/A	N/A	N/A	1	1	0.25	Scrap Bin	None	
Berm-00073	BPEA	Berm		2-Aug-10	287413.50	3836210.50	Non-MPPEH Debris	Scrap	N/A	N/A	N/A	1	2	0.5	Scrap Bin	None	
Berm-00074	BPEA	Berm		2-Aug-10	287404.28	3836208.40	Non-MPPEH Debris	Scrap	N/A	N/A	N/A	1	3	0.25	Scrap Bin	None	
Berm-00075	BPEA	Berm		2-Aug-10	287405.77	3836213.40	Non-MPPEH Debris	Scrap	N/A	N/A	N/A	1	2	0.25	Scrap Bin	None	
Berm-00076	BPEA	Berm		2-Aug-10	287408.26	3836210.10	Non-MPPEH Debris	Scrap	N/A	N/A	N/A	1	4	0.5	Scrap Bin	None	
Berm-00077	BPEA	Berm		2-Aug-10	0.00	0.00	Non-MPPEH Debris	Scrap	N/A	N/A	N/A	1	2	0.25	Scrap Bin	None	
Berm-00079	BPEA	Berm		2-Aug-10	287412.91	3836077.40	Non-MPPEH Debris	Scrap	N/A	N/A	N/A	1	2	2	Scrap Bin	None	
Berm-00080	BPEA	Berm		2-Aug-10	287450.10	3836075.10	Non-MPPEH Debris	Scrap	N/A	N/A	N/A	1	48	6	Scrap Bin	None	
Berm-00081	BPEA	Berm		2-Aug-10	287479.78	3836089.60	Non-MPPEH Debris	Scrap	N/A	N/A	N/A	3	30	15	Scrap Bin	None	
Berm-00078	BPEA	Berm		2-Aug-10	287369.04	3836080.30	MPPEH	Rocket	Rocket, 3.5-inch, Practice, M29 Series, Rocket Warhead	None (empty)	Unfuzed	1	3	1	Consolidation Point	Demil	
Berm-00082	BPEA	Berm		2-Aug-10	287431.82	3836081.90	MPPEH	Rocket	Rocket, 3.5-inch, Practice, M29 Series	None (empty)	Unfuzed	1	1	1	Consolidation Point	Demil	
Berm-00083	BPEA	Berm		3-Aug-10	287453.16	3836080.50	Non-MPPEH Debris	Scrap	N/A	N/A	N/A	1	12	5	Scrap Bin	None	
Berm-00085	BPEA	Berm		3-Aug-10	287423.52	3836076.00	Non-MPPEH Debris	Scrap	N/A	N/A	N/A	1	5	3	Scrap Bin	None	
Berm-00086	BPEA	Berm		3-Aug-10	287406.13	3836208.90	Non-MPPEH Debris	Scrap	N/A	N/A	N/A	2	24	2	Scrap Bin	None	
Berm-00084	BPEA	Berm		3-Aug-10	287448.75	3836080.40	MPPEH	Rocket	Rocket, 3.5-inch, Practice, M29 Series, Rocket Warhead	None (empty)	Unfuzed	1	12	3	Consolidation Point	Demil	
Berm-00218	BPEA	Berm		4-Aug-10	287626.39	3836426.40	MPPEH	Grenade	Grenade, Signal, Illumination, 40mm, M583	None (empty)	Unfuzed	1	8	0.5	Consolidation Point	Demil	

Appendix D
Intrusive Investigation Results
Site UXO-06 RI Report
MCIEAST-MCB CAMLEJ
North Carolina

Anomaly Identification	Phase	Grid	Amplitude (millivolts)	Dig Date	Easting (UTM)	Northing (UTM)	Item Group	Item Class	Category	Filler	Fuze	Quantity	Depth (inch)	Weight (pound)	Action Taken	Demolition Required?	Item Comment
Berm-00152	BPEA	Berm		4-Aug-10	287630.58	3836436.80	Non-MPPEH Debris	Scrap	N/A	N/A	N/A	1	3	0.25	Scrap Bin	None	
Berm-00144	BPEA	Berm		4-Aug-10	287618.46	3836456.50	MPPEH	Rocket	Rocket, 3.5-inch, Practice, M29 Series	None (empty)	Unfuzed	2	16	1	Consolidation Point	Demil	
Berm-00145	BPEA	Berm		4-Aug-10	287614.20	3836454.70	MPPEH	Rocket	Rocket, 35-mm, Subcaliber, Practice, M73	None (empty)	Unfuzed	1	16	0.25	Consolidation Point	Demil	
Berm-00146	BPEA	Berm		4-Aug-10	287621.72	3836458.70	MPPEH	Rocket	Rocket, 3.5-inch, Practice, M29 Series, Rocket Warhead	None (empty)	Unfuzed	1	12	4	Consolidation Point	Demil	
Berm-00147	BPEA	Berm		4-Aug-10	287622.39	3836459.80	MPPEH	Rocket	Rocket, 3.5-inch, Practice, M29 Series, Rocket Motor	None (empty)	Unfuzed	2	12	4	Consolidation Point	Demil	
Berm-00148	BPEA	Berm		4-Aug-10	287619.33	3836458.20	MPPEH	Rocket	Rocket, 3.5-inch, Practice, M29 Series, Rocket Motor	None (empty)	Unfuzed	1	12	2	Consolidation Point	Demil	
Berm-00149	BPEA	Berm		4-Aug-10	287620.66	3836452.10	MPPEH	Rocket	Rocket, 3.5-inch, Practice, M29 Series	None (empty)	Unfuzed	1	12	0.5	Consolidation Point	Demil	
Berm-00150	BPEA	Berm		4-Aug-10	287618.85	3836453.30	MPPEH	Rocket	Rocket, 3.5-inch, Practice, M29 Series, Rocket Motor	None (empty)	Unfuzed	1	18	0.25	Consolidation Point	Demil	
Berm-00151	BPEA	Berm		4-Aug-10	287615.09	3836453.30	MPPEH	Rocket	Rocket, 3.5-inch, Practice, M29 Series, Rocket Motor	None (empty)	Unfuzed	1	18	2	Consolidation Point	Demil	
Berm-00153	BPEA	Berm		4-Aug-10	287627.93	3836433.30	MPPEH	Rocket	Rocket, 3.5-inch, Practice, M29 Series	None (empty)	Unfuzed	1	4	0.5	Consolidation Point	Demil	
Berm-00154	BPEA	Berm		4-Aug-10	287627.19	3836417.00	MPPEH	Rocket	Rocket, 3.5-inch, Practice, M29 Series, Rocket Warhead	None (empty)	M405	1	14	5	Consolidation Point	Demil	
Berm-00155	BPEA	Berm		4-Aug-10	287633.00	3836422.40	MPPEH	Rocket	Rocket, 3.5-inch, Practice, M29 Series	None (empty)	M405	1	18	8	Consolidation Point	Demil	
Berm-00156	BPEA	Berm		4-Aug-10	287631.35	3836418.80	MPPEH	Rocket	Rocket, 2.36-inch, Practice, M7 series	None (empty)	Unfuzed	1	24	0.25	Consolidation Point	Demil	
Berm-00157	BPEA	Berm		4-Aug-10	287632.66	3836419.70	MPPEH	Rocket	Rocket, 3.5-inch, Practice, M29 Series, Rocket Motor	None (empty)	Unfuzed	1	30	1	Consolidation Point	Demil	
Berm-00158	BPEA	Berm		4-Aug-10	287630.47	3836424.40	MPPEH	Rocket	Rocket, 3.5-inch, Practice, M29 Series	None (empty)	M405	1	16	8	Consolidation Point	Demil	
Berm-00159	BPEA	Berm		4-Aug-10	287632.89	3836425.70	MPPEH	Rocket	Rocket, 3.5-inch, Practice, M29 Series	None (empty)	Unfuzed	1	24	0.5	Consolidation Point	Demil	
Berm-00160	BPEA	Berm		4-Aug-10	287633.06	3836425.20	MPPEH	Rocket	Rocket, 3.5-inch, Practice, M29 Series	None (empty)	M405	1	24	1	Consolidation Point	Demil	
Berm-00161	BPEA	Berm		4-Aug-10	287632.71	3836422.10	MPPEH	Rocket	Rocket, 3.5-inch, Practice, M29 Series, Rocket Warhead	None (empty)	Unfuzed	1	24	4	Consolidation Point	Demil	
Berm-00234	BPEA	Berm		4-Aug-10	287630.79	3836426.30	Non-MPPEH Debris	Scrap	N/A	N/A	N/A	1	1	3	Scrap Bin	None	
Berm-00235	BPEA	Berm		4-Aug-10	287632.48	3836427.70	Non-MPPEH Debris	Scrap	N/A	N/A	N/A	1	3	4	Scrap Bin	None	
Berm-00162	BPEA	Berm		4-Aug-10	287634.20	3836422.90	MPPEH	Rocket	Rocket, 3.5-inch, Practice, M29 Series, Rocket Motor	None (empty)	Unfuzed	1	24	2	Consolidation Point	Demil	
Berm-00219	BPEA	Berm		4-Aug-10	287617.46	3836456.70	MPPEH	Rocket	Rocket, 3.5-inch, Practice, M29 Series	None (empty)	Unfuzed	3	16	0.25	Consolidation Point	Demil	
Berm-00220	BPEA	Berm		4-Aug-10	287627.06	3836431.50	MPPEH	Rocket	Rocket, 3.5-inch, HEAT, M28 Series	None (empty)	Unfuzed	1	4	2	Consolidation Point	Demil	
Berm-00221	BPEA	Berm		4-Aug-10	287628.38	3836433.10	MPPEH	Rocket	Rocket, 3.5-inch, Practice, M29 Series, Rocket Warhead	None (empty)	Unfuzed	1	8	4	Consolidation Point	Demil	
Berm-00222	BPEA	Berm		4-Aug-10	287628.67	3836433.50	MPPEH	Rocket	Rocket, 3.5-inch, Practice, M29 Series, Rocket Motor	None (empty)	M405	1	6	3	Consolidation Point	Demil	
Berm-00223	BPEA	Berm		4-Aug-10	287628.60	3836418.70	MPPEH	Rocket	Rocket, 3.5-inch, Practice, M29 Series, Rocket Motor	None (empty)	Unfuzed	1	24	0.25	Consolidation Point	Demil	
Berm-00224	BPEA	Berm		4-Aug-10	287629.74	3836420.50	MPPEH	Rocket	Rocket, 3.5-inch, Practice, M29 Series, Rocket Motor	None (empty)	Unfuzed	1	24	2	Consolidation Point	Demil	
Berm-00225	BPEA	Berm		4-Aug-10	287626.49	3836418.60	MPPEH	Rocket	Rocket, 3.5-inch, Practice, M29 Series, Rocket Motor	None (empty)	M405	2	24	5	Consolidation Point	Demil	
Berm-00226	BPEA	Berm		4-Aug-10	287631.11	3836420.30	MPPEH	Rocket	Rocket, 3.5-inch, Practice, M29 Series	None (empty)	M405	1	10	8	Consolidation Point	Demil	
Berm-00227	BPEA	Berm		4-Aug-10	287632.32	3836420.80	MPPEH	Rocket	Rocket, 3.5-inch, Practice, M29 Series, Rocket Warhead	None (empty)	M405	1	14	1	Consolidation Point	Demil	
Berm-00228	BPEA	Berm		4-Aug-10	287632.02	3836419.70	MPPEH	Rocket	Rocket, 3.5-inch, Practice, M29 Series, Rocket Warhead	None (empty)	Unfuzed	1	16	5	Consolidation Point	Demil	
Berm-00229	BPEA	Berm		4-Aug-10	287635.12	3836422.80	MPPEH	Rocket	Rocket, 3.5-inch, Practice, M29 Series	None (empty)	M405	2	24	16	Consolidation Point	Demil	
Berm-00230	BPEA	Berm		4-Aug-10	287634.65	3836426.50	MPPEH	Rocket	Rocket, 3.5-inch, Practice, M29 Series, Rocket Motor	None (empty)	Unfuzed	2	30	0.5	Consolidation Point	Demil	
Berm-00231	BPEA	Berm		4-Aug-10	287635.15	3836424.50	MPPEH	Rocket	Rocket, 3.5-inch, Practice, M29 Series, Rocket Warhead	None (empty)	Unfuzed	2	30	2	Consolidation Point	Demil	
Berm-00232	BPEA	Berm		4-Aug-10	287634.96	3836427.80	MPPEH	Rocket	Rocket, 3.5-inch, Practice, M29 Series, Rocket Warhead	None (empty)	Unfuzed	2	30	8	Consolidation Point	Demil	
Berm-00233	BPEA	Berm		4-Aug-10	287634.79	3836428.50	MPPEH	Rocket	Rocket, 3.5-inch, Practice, M29 Series, Rocket Motor	None (empty)	Unfuzed	4	30	8	Consolidation Point	Demil	
Berm-00236	BPEA	Berm		4-Aug-10	287635.43	3836428.70	MPPEH	Rocket	Rocket, 3.5-inch, Practice, M29 Series, Rocket Warhead	None (empty)	Unfuzed	1	14	2	Consolidation Point	Demil	
Berm-00237	BPEA	Berm		4-Aug-10	287631.88	3836425.70	MPPEH	Rocket	Rocket, 3.5-inch, Practice, M29 Series, Rocket Warhead	None (empty)	M405	1	14	4	Consolidation Point	Demil	
Berm-00138	BPEA	Berm		5-Aug-10	287622.78	3836448.80	Non-MPPEH Debris	Scrap	N/A	N/A	N/A	1	8	0.5	Scrap Bin	None	
Berm-00125	BPEA	Berm		5-Aug-10	287633.47	3836454.80	MPPEH	Rocket	Rocket, 3.5-inch, Practice, M29 Series	None (empty)	Unfuzed	1	12	0.5	Consolidation Point	Demil	
Berm-00126	BPEA	Berm		5-Aug-10	287633.53	3836457.60	MPPEH	Rocket	Rocket, 3.5-inch, Practice, M29 Series, Rocket Warhead	None (empty)	Unfuzed	1	8	3	Consolidation Point	Demil	
Berm-00127	BPEA	Berm		5-Aug-10	287638.19	3836456.60	MPPEH	Rocket	Rocket, 3.5-inch, Practice, M29 Series, Rocket Motor	None (empty)	Unfuzed	1	5	2	Consolidation Point	Demil	
Berm-00128	BPEA	Berm		5-Aug-10	287637.08	3836452.30	MPPEH	Rocket	Rocket, 3.5-inch, Practice, M29 Series, Rocket Warhead	None (empty)	M405	1	2	1	Consolidation Point	Demil	
Berm-00129	BPEA	Berm		5-Aug-10	287635.57	3836446.80	MPPEH	Rocket	Rocket, 3.5-inch, Practice, M29 Series, Rocket Warhead	None (empty)	Unfuzed	1	7	4	Consolidation Point	Demil	
Berm-00130	BPEA	Berm		5-Aug-10	287635.61	3836444.50	MPPEH	Rocket	Rocket, 3.5-inch, Practice, M29 Series, Rocket Motor	None (empty)	Unfuzed	1	4	0.25	Consolidation Point	Demil	
Berm-00131	BPEA	Berm		5-Aug-10	287632.36	3836442.40	MPPEH	Rocket	Rocket, 3.5-inch, Practice, M29 Series, Rocket Warhead	None (empty)	M405	1	5	5	Consolidation Point	Demil	
Berm-00132	BPEA	Berm		5-Aug-10	287632.32	3836444.90	MPPEH	Rocket	Rocket, 3.5-inch, Practice, M29 Series	None (empty)	M405	1	18	1	Consolidation Point	Demil	
Berm-00133	BPEA	Berm		5-Aug-10	287631.20	3836443.80	MPPEH	Rocket	Rocket, 3.5-inch, Practice, M29 Series, Rocket Motor	None (empty)	Unfuzed	1	20	2	Consolidation Point	Demil	
Berm-00134	BPEA	Berm		5-Aug-10	287618.95	3836449.60	MPPEH	Rocket	Rocket, 3.5-inch, Practice, M29 Series	None (empty)	Unfuzed	1	12	0.5	Consolidation Point	Demil	
Berm-00135	BPEA	Berm		5-Aug-10	287620.75	3836448.30	MPPEH	Rocket	Rocket, 3.5-inch, Practice, M29 Series, Rocket Motor	None (empty)	Unfuzed	1	16	2	Consolidation Point	Demil	
Berm-00208	BPEA	Berm		5-Aug-10	287623.70	3836449.00	Non-MPPEH Debris	Scrap	N/A	N/A	N/A	2	18	20	Scrap Bin	None	
Berm-00209	BPEA	Berm		5-Aug-10	287627.38	3836449.20	Non-MPPEH Debris	Scrap	N/A	N/A	N/A	2	24	60	Scrap Bin	None	
Berm-00136	BPEA	Berm		5-Aug-10	287620.88	3836453.70	MPPEH	Rocket	Rocket, 3.5-inch, Practice, M29 Series, Rocket Motor	None (empty)	Unfuzed	1	4	0.25	Consolidation Point	Demil	
Berm-00137	BPEA	Berm		5-Aug-10	287623.14	3836452.30	MPPEH	Rocket	Rocket, 3.5-inch, Practice, M29 Series	None (empty)	M405	1	6	1	Consolidation Point	Demil	
Berm-00139	BPEA	Berm		5-Aug-10	287619.90	3836451.30	MPPEH	Rocket	Rocket, 3.5-inch, Practice, M29 Series	None (empty)	Unfuzed	1	3	0.25	Consolidation Point	Demil	
Berm-00140	BPEA	Berm		5-Aug-10	287621.32	3836452.90	MPPEH	Rocket	Rocket, 3.5-inch, Practice, M29 Series, Rocket Warhead	None (empty)	Unfuzed	1	8	3	Consolidation Point	Demil	
Berm-00141	BPEA	Berm		5-Aug-10	287629.26	3836459.20	MPPEH	Rocket	Rocket, 3.5-inch, Practice, M29 Series	None (empty)	M405	1	15	1	Consolidation Point	Demil	
Berm-00142	BPEA	Berm		5-Aug-10	287628.83	3836452.50	MPPEH	Rocket	Rocket, 3.5-inch, Practice, M29 Series, Rocket Motor	None (empty)	Unfuzed	2	14	6	Consolidation Point	Demil	
Berm-00143	BPEA	Berm		5-Aug-10	287630.25	3836462.40	MPPEH	Rocket	Rocket, 3.5-inch, Practice, M29 Series	None (empty)	Unfuzed	1	16	0.25	Consolidation Point	Demil	
Berm-00196	BPEA	Berm		5-Aug-10	287633.43	3836441.20	MPPEH	Rocket	Rocket, 3.5-inch, Practice, M29 Series	None (empty)	M405	1	16	7	Consolidation Point	Demil	
Berm-00197	BPEA	Berm		5-Aug-10	287637.45	3836448.60	MPPEH	Rocket	Rocket, 3.5-inch, Practice, M29 Series	None (empty)	Unfuzed	1	10	0.25	Consolidation Point	Demil	
Berm-00198	BPEA	Berm		5-Aug-10	287641.06	3836446.00	MPPEH	Rocket	Rocket, 3.5-inch, Practice, M29 Series, Rocket Warhead	None (empty)	Unfuzed	1	4	0.5	Consolidation Point	Demil	
Berm-00199	BPEA	Berm		5-Aug-10	287636.98	3836447.90	MPPEH	Rocket	Rocket, 2.36-inch, Practice, M7 series	None (empty)	Unfuzed	1	24	3	Consolidation Point	Demil	
Berm-00200	BPEA	Berm		5-Aug-10	287624.52	3836440.60	MPPEH	Rocket	Rocket, 3.5-inch, Practice, M29 Series, Rocket Motor	None (empty)	M405	1	3	3	Consolidation Point	Demil	
Berm-00201	BPEA	Berm		5-Aug-10	287616.85	3836458.20	MPPEH	Rocket	Rocket, 3.5-inch, Practice, M29 Series	None (empty)	Unfuzed	1	16	0.5	Consolidation Point	Demil	
Berm-00202	BPEA	Berm		5-Aug-10	287629.90	3836455.30	MPPEH	Rocket	Rocket, 3.5-inch, Practice, M29 Series, Rocket Warhead	None (empty)	M405	1	14	5.5	Consolidation Point	Demil	
Berm-00203	BPEA	Berm		5-Aug-10	287626.98	3836452.00	MPPEH	Rocket	Rocket, 3.5-inch, Practice, M29 Series, Rocket Warhead	None (empty)	M405	2	24	10	Consolidation Point	Demil	
Berm-00204	BPEA	Berm		5-Aug-10	287624.23	3836448.20	MPPEH	Rocket	Rocket, 3.5-inch, Practice, M29 Series, Rocket Motor	None (empty)	Unfuzed	2	16	4	Consolidation Point	Demil	
Berm-00205	BPEA	Berm		5-Aug-10	287626.36	3836445.00	MPPEH	Rocket	Rocket, 3.5-inch, Practice, M29 Series, Rocket Motor	None (empty)	Unfuzed	2	20	4	Consolidation Point	Demil	
Berm-00206	BPEA	Berm		5-Aug-10	287628.25	3836447.50	MPPEH	Rocket	Rocket, 3.5-inch, Practice, M29 Series, Rocket Motor	None (empty)	M405	2	10	6	Consolidation Point	Demil	
Berm-00207	BPEA	Berm		5-Aug-10	287626.66	3836446.10	MPPEH	Rocket	Rocket, 3.5-inch, Practice, M29 Series, Rocket Motor	None (empty)	M405	2	14	6	Consolidation Point	Demil	
Berm-00210	BPEA	Berm		5-Aug-10	287629.50	3836461.60	MPPEH	Rocket	Rocket, 3.5-inch, Practice, M29 Series, Rocket Motor	None (empty)	Unfuzed	1	16	2	Consolidation Point	Demil	
Berm-00211	BPEA	Berm		5-Aug-10	287635.89	3836460.30	MPPEH	Rocket	Rocket, 3.5-inch, Practice, M29 Series, Rocket Motor	None (empty)	Unfuzed	1	6	0.25	Consolidation Point	Demil	
Berm-00212	BPEA	Berm		5-Aug-10	287629.52	3836462.70	MPPEH	Rocket	Rocket, 3.5-inch, Practice, M29 Series, Rocket Motor	None (empty)	Unfuzed	1	12	2	Consolidation Point	Demil	
Berm-00213	BPEA	Berm		5-Aug-10	287627.56	3836457.40	MPPEH	Rocket	Rocket, 3.5-inch, Practice, M29 Series	None (empty)	Unfuzed	1	8	0.5	Consolidation Point	Demil	
Berm-00214	BPEA	Berm		5-Aug-10	287623.39	3836451.50	MPPEH	Rocket	Rocket, 3.5-inch, Practice, M29 Series	None (empty)	Unfuzed	1	10	0.5	Consolidation Point	Demil	
Berm-00215	BPEA	Berm		5-Aug-10	287624.71	3836453.00	MPPEH	Rocket	Rocket, 3.5-inch, Practice, M29 Series	None (empty)	Unfuzed	3	12	0.25	Consolidation Point	Demil	
Berm-00216	BPEA	Berm		5-Aug-10	287624.86	3836455.40	MPPEH	Rocket	Rocket, 3.5-inch, Practice, M29 Series, Rocket Warhead	None (empty)	M405	1	36	5	Consolidation Point	Demil	
Berm-00217	BPEA	Berm		5-Aug-10	287621.39	3836456.20	MPPEH	Rocket	Rocket, 3.5-inch, Practice, M29 Series	None (empty)	M405	1	30	8	Consolidation Point	Demil	
Berm-00179	BPEA	Berm		9-Aug-10	287625.60	3836411.70	MPPEH	Grenade	Grenade, Signal, Illumination, 40mm, M583	None (empty)	Unfuzed	1	5	0.2	Consolidation Point	Demil	
Berm-00188	BPEA	Berm		9-Aug-10	287626.87	3836435.40	MPPEH	Grenade	Grenade, Signal, Illumination, 40mm, M583	None (empty)	Unfuzed	1	3	0.2	Consolidation Point	Demil	
Berm-00110	BPEA	Berm		9-Aug-10	287624.82	3836414.00	Non-MPPEH Debris	Scrap	N/A	N/A	N/A	1	2	1	Scrap Bin	None	
Berm-00114	BPEA	Berm		9-Aug-10	287621.98	3836401.80	Non-MPPEH Debris	Scrap	N/A	N/A	N/A	1	4	0.5	Scrap Bin	None	
Berm-00102	BPEA	Berm		9-Aug-10	287624.74	3836414.50	MPPEH	Rocket	Rocket, 3.5-inch, Practice, M29 Series, Rocket Warhead	None (empty)	Unfuzed	1	14	4.5	Consolidation Point	Demil	
Berm-00103	BPEA	Berm		9-Aug-10	287624.71	3836413.10	MPPEH	Rocket	Rocket, 3.5-inch, Practice, M29 Series	None (empty)	M405	1	12	8	Consolidation Point	Demil	
Berm-00104	BPEA	Berm		9-Aug-10	287626.32	3836411.40	MPPEH	Rocket	Rocket, 3.5-inch, Practice, M29 Series, Rocket Motor	None (empty)	M405	1	12	3	Consolidation Point	Demil	
Berm-00105	BPEA	Berm		9-Aug-10	287624.94	3836411.00	MPPEH	Rocket	Rocket, 3.5-inch, Practice, M29 Series	None (empty)	Unfuzed	2	5	1	Consolidation Point	Demil	
Berm-00106	BPEA	Berm		9-Aug-10	287624.47	3836410.40	MPPEH	Rocket	Rocket, 3.5-inch, Practice, M29 Series, Rocket Motor	None (empty)	Unfuzed	1	4	2	Consolidation Point	Demil	
Berm-00107	BPEA	Berm		9-Aug-10	287626.07	3836412.50	MPPEH	Rocket	Rocket, 3.5-inch, Practice, M29 Series	None (empty)	M405	1	4	8	Consolidation Point	Demil	
Berm-00108	BPEA	Berm		9-Aug-10	287626.61	3836412.10	MPPEH	Rocket	Rocket, 3.5-inch, Practice, M29 Series	None (empty)	Unfuzed	4	6	1	Consolidation Point	Demil	
Berm-00109	BPEA	Berm		9-Aug-10	287624.09	3836414.20	MPPEH	Rocket	Rocket, 3.5-inch, Practice, M29 Series, Rocket Motor	None (empty)	Unfuzed	1	5	0.25	Consolidation Point	Demil	
Berm-00111	BPEA	Berm		9-Aug-10	287622.69	3836412.90	MPPEH	Rocket	Rocket, 3.5-inch, Practice, M29 Series	None (empty)	Unfuzed	3	2	2	Consolidation Point	Demil	
Berm-00112	BPEA	Berm		9-Aug-10	287621.36	3836414.90	MPPEH	Rocket	Rocket, 3.5-inch, Practice, M29 Series, Rocket Motor	None (empty)	Unfuzed	1	3	0.25	Consolidation Point	Demil	
Berm-00113	BPEA	Berm		9-Aug-10	287632.14	3836417.10	MPPEH	Rocket	Rocket, 3.5-inch, Practice, M29 Series, Rocket Warhead	None (empty)	Unfuzed	1	1	0.5	Consolidation Point	Demil	
Berm-00185	BPEA	Berm		9-Aug-10			Non-MPPEH Debris	Scrap	N/A	N/A	N/A	1	12	10	Scrap Bin	None	
Berm-00115	BPEA	Berm		9-Aug-10	287622.56	3836459.00	MPPEH	Rocket	Rocket, 3.5-inch, Practice, M29 Series, Rocket Motor	None (empty)	Unfuzed	1	10	2	Consolidation Point	Demil	
Berm-00116	BPEA	Berm		9-Aug-10	287625.30	3836454.50	MPPEH	Rocket	Rocket, 3.5-inch, Practice, M29 Series, Rocket Motor	None (empty)	Unfuzed	1	12	0.25	Consolidation Point	Demil	
Berm-00117	BPEA	Berm		9-Aug-10	287625.00	3836453.70	MPPEH	Rocket	Rocket, 3.5-inch, Practice, M29 Series, Rocket Motor	None (empty)	Unfuzed	1	10	2	Consolidation Point	Demil	

Anomaly Identification	Phase	Grid	Amplitude (millivolts)	Dig Date	Easting (UTM)	Northing (UTM)	Item Group	Item Class	Category	Filler	Fuze	Quantity	Depth (inch)	Weight (pound)	Action Taken	Demolition Required?	Item Comment
Berm-00118	BPEA	Berm		9-Aug-10	287629.38	3836456.40	MPPEH	Rocket	Rocket, 3.5-inch, Practice, M29 Series	None (empty)	Unfuzed	1	8	0.25	Consolidation Point	Demil	
Berm-00119	BPEA	Berm		9-Aug-10	287622.06	3836457.30	MPPEH	Rocket	Rocket, 3.5-inch, Practice, M29 Series, Rocket Motor	None (empty)	Unfuzed	1	12	2	Consolidation Point	Demil	
Berm-00120	BPEA	Berm		9-Aug-10	287625.40	3836451.10	MPPEH	Rocket	Rocket, 3.5-inch, Practice, M29 Series, Rocket Motor	None (empty)	Unfuzed	1	2	0.25	Consolidation Point	Demil	
Berm-00192	BPEA	Berm		9-Aug-10	287640.16	3836454.90	Non-MPPEH Debris	Scrap	N/A	N/A	N/A	20	16	3	Scrap Bin	None	
Berm-00121	BPEA	Berm		9-Aug-10	287633.04	3836452.40	MPPEH	Rocket	Rocket, 3.5-inch, Practice, M29 Series	None (empty)	M405	1	10	1	Consolidation Point	Demil	
Berm-00122	BPEA	Berm		9-Aug-10	287633.04	3836452.30	MPPEH	Rocket	Rocket, 3.5-inch, Practice, M29 Series	None (empty)	Unfuzed	1	4	0.25	Consolidation Point	Demil	
Berm-00123	BPEA	Berm		9-Aug-10	287633.61	3836449.30	MPPEH	Rocket	Rocket, 3.5-inch, Practice, M29 Series	None (empty)	M405	1	8	1	Consolidation Point	Demil	
Berm-00124	BPEA	Berm		9-Aug-10	287638.44	3836459.70	MPPEH	Rocket	Rocket, 3.5-inch, Practice, M29 Series	None (empty)	Unfuzed	1	20	0.25	Consolidation Point	Demil	
Berm-00170	BPEA	Berm		9-Aug-10	287623.57	3836411.50	MPPEH	Rocket	Rocket, 3.5-inch, Practice, M29 Series	None (empty)	M405	3	12	15	Consolidation Point	Demil	
Berm-00171	BPEA	Berm		9-Aug-10	287624.87	3836408.10	MPPEH	Rocket	Rocket, 3.5-inch, Practice, M29 Series	None (empty)	Unfuzed	4	12	2	Consolidation Point	Demil	
Berm-00172	BPEA	Berm		9-Aug-10	287625.58	3836407.00	MPPEH	Rocket	Rocket, 3.5-inch, Practice, M29 Series	None (empty)	Unfuzed	1	14	0.5	Consolidation Point	Demil	
Berm-00173	BPEA	Berm		9-Aug-10	287625.40	3836411.00	MPPEH	Rocket	Rocket, 3.5-inch, Practice, M29 Series, Rocket Motor	None (empty)	Unfuzed	1	14	2	Consolidation Point	Demil	
Berm-00174	BPEA	Berm		9-Aug-10	287630.64	3836411.60	MPPEH	Rocket	Rocket, 3.5-inch, Practice, M29 Series, Rocket Warhead	None (empty)	Unfuzed	1	14	4	Consolidation Point	Demil	
Berm-00175	BPEA	Berm		9-Aug-10	287620.15	3836410.20	MPPEH	Rocket	Rocket, 3.5-inch, Practice, M29 Series	None (empty)	M405	2	14	16	Consolidation Point	Demil	
Berm-00176	BPEA	Berm		9-Aug-10	287626.09	3836413.40	MPPEH	Rocket	Rocket, 3.5-inch, Practice, M29 Series	None (empty)	Unfuzed	3	12	0.2	Consolidation Point	Demil	
Berm-00177	BPEA	Berm		9-Aug-10	287626.56	3836413.60	MPPEH	Rocket	Rocket, 3.5-inch, Practice, M29 Series	None (empty)	Unfuzed	1	12	0.5	Consolidation Point	Demil	
Berm-00178	BPEA	Berm		9-Aug-10	287628.48	3836413.70	MPPEH	Rocket	Rocket, 3.5-inch, Practice, M29 Series, Rocket Warhead	None (empty)	M405	1	12	5	Consolidation Point	Demil	
Berm-00180	BPEA	Berm		9-Aug-10	287627.50	3836430.80	MPPEH	Rocket	Rocket, 3.5-inch, Practice, M29 Series, Rocket Warhead	None (empty)	Unfuzed	2	6	1	Consolidation Point	Demil	
Berm-00181	BPEA	Berm		9-Aug-10	287629.31	3836429.40	MPPEH	Rocket	Rocket, 3.5-inch, Practice, M29 Series, Rocket Warhead	None (empty)	M405	1	6	5	Consolidation Point	Demil	
Berm-00182	BPEA	Berm		9-Aug-10	287629.85	3836433.30	MPPEH	Rocket	Rocket, 3.5-inch, Practice, M29 Series, Rocket Motor	None (empty)	Unfuzed	1	10	0.25	Consolidation Point	Demil	
Berm-00183	BPEA	Berm		9-Aug-10	287631.19	3836435.80	MPPEH	Rocket	Rocket, 3.5-inch, Practice, M29 Series, Rocket Motor	None (empty)	Unfuzed	1	14	2	Consolidation Point	Demil	
Berm-00184	BPEA	Berm		9-Aug-10	287633.00	3836434.70	MPPEH	Rocket	Rocket, 3.5-inch, Practice, M29 Series, Rocket Warhead	None (empty)	M405	1	12	5	Consolidation Point	Demil	
Berm-00186	BPEA	Berm		9-Aug-10	287631.46	3836435.50	MPPEH	Rocket	Rocket, 3.5-inch, Practice, M29 Series	None (empty)	M405	1	4	1	Consolidation Point	Demil	
Berm-00187	BPEA	Berm		9-Aug-10	287625.76	3836434.70	MPPEH	Rocket	Rocket, 3.5-inch, Practice, M29 Series, Rocket Motor	None (empty)	M405	1	10	3	Consolidation Point	Demil	
Berm-00189	BPEA	Berm		9-Aug-10	287624.02	3836458.70	MPPEH	Rocket	Rocket, 3.5-inch, Practice, M29 Series, Rocket Motor	None (empty)	Unfuzed	1	11	0.25	Consolidation Point	Demil	
Berm-00190	BPEA	Berm		9-Aug-10	287637.66	3836457.70	MPPEH	Rocket	Rocket, 3.5-inch, Practice, M29 Series	None (empty)	M405	1	24	0.5	Consolidation Point	Demil	
Berm-00191	BPEA	Berm		9-Aug-10	287638.54	3836456.10	MPPEH	Rocket	Rocket, 3.5-inch, Practice, M29 Series, Rocket Motor	None (empty)	Unfuzed	1	18	2	Consolidation Point	Demil	
Berm-00193	BPEA	Berm		9-Aug-10	287640.09	3836451.60	MPPEH	Rocket	Rocket, 3.5-inch, Practice, M29 Series	None (empty)	Unfuzed	1	48	0.5	Consolidation Point	Demil	
Berm-00194	BPEA	Berm		9-Aug-10	287641.56	3836447.70	MPPEH	Rocket	Rocket, 3.5-inch, Practice, M29 Series, Rocket Motor	None (empty)	M405	2	48	5	Consolidation Point	Demil	
Berm-00195	BPEA	Berm		9-Aug-10	287640.78	3836449.90	MPPEH	Rocket	Rocket, 3.5-inch, Practice, M29 Series	None (empty)	M405	2	36	16	Consolidation Point	Demil	
Berm-00098	BPEA	Berm		10-Aug-10	287630.05	3836414.10	MPPEH	Fuze	Rocket, 3.5-inch, Practice, M29 Series, Fuze	N/A	M405	2	40	2	Consolidation Point	Demil	
Berm-00096	BPEA	Berm		10-Aug-10	287621.66	3836400.00	Non-MPPEH Debris	Scrap	N/A	N/A	N/A	3	12	30	Scrap Bin	None	
Berm-00095	BPEA	Berm		10-Aug-10	287616.05	3836395.60	MPPEH	Rocket	Rocket, 3.5-inch, Practice, M29 Series, Rocket Warhead	None (empty)	M405	1	12	5	Consolidation Point	Demil	
Berm-00097	BPEA	Berm		10-Aug-10	287629.24	3836418.60	MPPEH	Rocket	Rocket, 3.5-inch, Practice, M29 Series	None (empty)	Unfuzed	2	18	1	Consolidation Point	Demil	
Berm-00099	BPEA	Berm		10-Aug-10	287620.57	3836412.60	MPPEH	Rocket	Rocket, 3.5-inch, Practice, M29 Series, Rocket Motor	None (empty)	Unfuzed	2	28	4	Consolidation Point	Demil	
Berm-00100	BPEA	Berm		10-Aug-10	287626.89	3836416.20	MPPEH	Rocket	Rocket, 3.5-inch, Practice, M29 Series, Rocket Motor	None (empty)	M405	2	24	6	Consolidation Point	Demil	
Berm-00101	BPEA	Berm		10-Aug-10	287625.21	3836434.80	MPPEH	Rocket	Rocket, 3.5-inch, Practice, M29 Series, Rocket Warhead	None (empty)	M405	1	8	5	Consolidation Point	Demil	
Berm-00087	BPEA	Berm		11-Aug-10	287613.04	3836392.30	Non-MPPEH Debris	Scrap	N/A	N/A	N/A	1	8	3	Scrap Bin	None	
Berm-00089	BPEA	Berm		11-Aug-10	287609.56	3836388.60	Non-MPPEH Debris	Scrap	N/A	N/A	N/A	1	18	0.5	Scrap Bin	None	
Berm-00091	BPEA	Berm		11-Aug-10	287610.53	3836394.60	Non-MPPEH Debris	Scrap	N/A	N/A	N/A	1	12	2	Scrap Bin	None	
Berm-00094	BPEA	Berm		11-Aug-10	287658.65	3836389.30	Non-MPPEH Debris	Scrap	N/A	N/A	N/A	1	2	0.25	Scrap Bin	None	
Berm-00088	BPEA	Berm		11-Aug-10	287612.98	3836389.50	MPPEH	Rocket	Rocket, 3.5-inch, Practice, M29 Series, Rocket Warhead	None (empty)	M405	1	10	5	Consolidation Point	Demil	
Berm-00090	BPEA	Berm		11-Aug-10	287608.61	3836387.20	MPPEH	Rocket	Rocket, 3.5-inch, Practice, M29 Series	None (empty)	M405	1	14	8	Consolidation Point	Demil	
Berm-00092	BPEA	Berm		11-Aug-10	287614.73	3836394.00	MPPEH	Rocket	Rocket, 3.5-inch, Practice, M29 Series, Rocket Motor	None (empty)	Unfuzed	1	16	2	Consolidation Point	Demil	
Berm-00093	BPEA	Berm		11-Aug-10	287611.86	3836392.90	MPPEH	Rocket	Rocket, 3.5-inch, Practice, M29 Series, Rocket Warhead	None (empty)	Unfuzed	1	16	4	Consolidation Point	Demil	
Berm-00327	BPEA	Berm		12-Aug-10	287595.37	3836369.70	MPPEH	Grenade	Grenade, Signal, Illumination, 40mm, M583	None (empty)	Unfuzed	1	12	0.1	Consolidation Point	Demil	
Berm-00287	BPEA	Berm		12-Aug-10	287594.62	3836368.80	Non-MPPEH Debris	Scrap	N/A	N/A	N/A	2	16	1	Scrap Bin	None	
Berm-00328	BPEA	Berm		12-Aug-10	287597.67	3836369.90	Non-MPPEH Debris	Scrap	N/A	N/A	N/A	1	8	20	Scrap Bin	None	
Berm-00329	BPEA	Berm		12-Aug-10	287597.93	3836373.20	Non-MPPEH Debris	Scrap	N/A	N/A	N/A	3	8	2	Scrap Bin	None	
Berm-00330	BPEA	Berm		12-Aug-10	287596.99	3836372.10	Non-MPPEH Debris	Scrap	N/A	N/A	N/A	1	12	3	Scrap Bin	None	
Berm-00278	BPEA	Berm		12-Aug-10	287591.09	3836363.10	MPPEH	Rocket	Rocket, 3.5-inch, Practice, M29 Series, Rocket Motor	None (empty)	Unfuzed	1	18	2	Consolidation Point	Demil	
Berm-00279	BPEA	Berm		12-Aug-10	287588.97	3836362.30	MPPEH	Rocket	Rocket, 3.5-inch, Practice, M29 Series, Rocket Motor	None (empty)	Unfuzed	1	14	2	Consolidation Point	Demil	
Berm-00280	BPEA	Berm		12-Aug-10	287592.98	3836365.50	MPPEH	Rocket	Rocket, 3.5-inch, Practice, M29 Series, Rocket Warhead	None (empty)	M405	2	24	10	Consolidation Point	Demil	
Berm-00281	BPEA	Berm		12-Aug-10	287591.82	3836366.70	MPPEH	Rocket	Rocket, 3.5-inch, Practice, M29 Series	None (empty)	M405	1	4	8	Consolidation Point	Demil	
Berm-00282	BPEA	Berm		12-Aug-10	287594.36	3836365.60	MPPEH	Rocket	Rocket, 3.5-inch, Practice, M29 Series, Rocket Motor	None (empty)	Unfuzed	1	12	2	Consolidation Point	Demil	
Berm-00283	BPEA	Berm		12-Aug-10	287595.29	3836366.20	MPPEH	Rocket	Rocket, 3.5-inch, Practice, M29 Series	None (empty)	Unfuzed	1	7	0.5	Consolidation Point	Demil	
Berm-00284	BPEA	Berm		12-Aug-10	287594.37	3836366.10	MPPEH	Rocket	Rocket, 3.5-inch, Practice, M29 Series, Rocket Warhead	None (empty)	M405	1	16	5	Consolidation Point	Demil	
Berm-00285	BPEA	Berm		12-Aug-10	287590.71	3836370.40	MPPEH	Rocket	Rocket, 3.5-inch, Practice, M29 Series, Rocket Warhead	None (empty)	Unfuzed	1	18	4	Consolidation Point	Demil	
Berm-00286	BPEA	Berm		12-Aug-10	287585.79	3836371.60	MPPEH	Rocket	Rocket, 2.36-inch, Practice, M7 series	None (empty)	Unfuzed	1	27	3	Consolidation Point	Demil	
Berm-00288	BPEA	Berm		12-Aug-10	287598.94	3836377.40	MPPEH	Rocket	Rocket, 3.5-inch, Practice, M29 Series, Rocket Warhead	None (empty)	M405	1	16	5	Consolidation Point	Demil	
Berm-00289	BPEA	Berm		12-Aug-10	287601.19	3836383.40	MPPEH	Rocket	Rocket, 3.5-inch, Practice, M29 Series, Rocket Motor	None (empty)	Unfuzed	1	20	2	Consolidation Point	Demil	
Berm-00290	BPEA	Berm		12-Aug-10	287599.72	3836383.50	MPPEH	Rocket	Rocket, 3.5-inch, Practice, M29 Series, Rocket Warhead	None (empty)	M405	1	18	5	Consolidation Point	Demil	
Berm-00291	BPEA	Berm		12-Aug-10			MPPEH	Rocket	Rocket, 3.5-inch, Practice, M29 Series	None (empty)	M405	1	30	8	Consolidation Point	Demil	
Berm-00292	BPEA	Berm		12-Aug-10	287596.57	3836374.10	MPPEH	Rocket	Rocket, 3.5-inch, Practice, M29 Series	None (empty)	M405	1	36	8	Consolidation Point	Demil	
Berm-00314	BPEA	Berm		12-Aug-10	0.00	0.00	MPPEH	Rocket	Rocket, 3.5-inch, Practice, M29 Series, Rocket Motor	None (empty)	Unfuzed	1	26	0.5	Consolidation Point	Demil	
Berm-00315	BPEA	Berm		12-Aug-10	0.00	0.00	MPPEH	Rocket	Rocket, 3.5-inch, Practice, M29 Series, Rocket Motor	None (empty)	Unfuzed	2	26	4	Consolidation Point	Demil	
Berm-00316	BPEA	Berm		12-Aug-10	287578.75	3836348.80	MPPEH	Rocket	Rocket, 3.5-inch, Practice, M29 Series, Rocket Warhead	None (empty)	M405	1	16	4	Consolidation Point	Demil	
Berm-00318	BPEA	Berm		12-Aug-10	287576.88	3836347.20	MPPEH	Rocket	Rocket, 3.5-inch, Practice, M29 Series, Rocket Motor	None (empty)	M405	1	24	3	Consolidation Point	Demil	
Berm-00319	BPEA	Berm		12-Aug-10	287578.36	3836347.70	MPPEH	Rocket	Rocket, 3.5-inch, Practice, M29 Series, Rocket Warhead	None (empty)	M405	1	24	5	Consolidation Point	Demil	
Berm-00320	BPEA	Berm		12-Aug-10	287585.94	3836358.60	MPPEH	Rocket	Rocket, 3.5-inch, Practice, M29 Series, Rocket Motor	None (empty)	Unfuzed	1	18	2	Consolidation Point	Demil	
Berm-00321	BPEA	Berm		12-Aug-10	287587.93	3836357.30	MPPEH	Rocket	Rocket, 3.5-inch, Practice, M29 Series	None (empty)	M405	1	14	8	Consolidation Point	Demil	
Berm-00322	BPEA	Berm		12-Aug-10	287587.58	3836361.80	MPPEH	Rocket	Rocket, 3.5-inch, Practice, M29 Series	None (empty)	M405	1	24	8	Consolidation Point	Demil	
Berm-00323	BPEA	Berm		12-Aug-10	287592.76	3836367.80	MPPEH	Rocket	Rocket, 3.5-inch, Practice, M29 Series, Rocket Warhead	None (empty)	M405	1	36	5	Consolidation Point	Demil	
Berm-00324	BPEA	Berm		12-Aug-10	287589.84	3836368.50	MPPEH	Rocket	Rocket, 3.5-inch, Practice, M29 Series, Rocket Warhead	None (empty)	M405	1	24	5	Consolidation Point	Demil	
Berm-00325	BPEA	Berm		12-Aug-10	287590.27	3836367.10	MPPEH	Rocket	Rocket, 3.5-inch, Practice, M29 Series, Rocket Motor	None (empty)	Unfuzed	1	18	0.25	Consolidation Point	Demil	
Berm-00326	BPEA	Berm		12-Aug-10	287592.78	3836368.90	MPPEH	Rocket	Rocket, 3.5-inch, Practice, M29 Series, Rocket Warhead	None (empty)	M405	1	26	5	Consolidation Point	Demil	
Berm-00331	BPEA	Berm		12-Aug-10	287596.32	3836375.00	MPPEH	Rocket	Rocket, 3.5-inch, Practice, M29 Series, Rocket Warhead	None (empty)	Unfuzed	1	26	4	Consolidation Point	Demil	
Berm-00332	BPEA	Berm		12-Aug-10	287607.89	3836387.40	MPPEH	Rocket	Rocket, 3.5-inch, Practice, M29 Series, Rocket Warhead	None (empty)	Unfuzed	1	16	4	Consolidation Point	Demil	
Berm-00333	BPEA	Berm		12-Aug-10	287607.28	3836380.90	MPPEH	Rocket	Rocket, 3.5-inch, Practice, M29 Series, Rocket Motor	None (empty)	Unfuzed	1	36	2	Consolidation Point	Demil	
Berm-00269	BPEA	Berm		16-Aug-10	287575.72	3836332.80	MPPEH	Flare	Signal, Ground, M17	None (empty)	Unfuzed	1	2	0.25	Consolidation Point	Demil	
Berm-00301	BPEA	Berm		16-Aug-10	287629.60	3836414.20	MPPEH	Fuze	Rocket, 3.5-inch, Practice, M29 Series, Fuze	N/A	M405	2	24	4	Consolidation Point	Demil	
Berm-00310	BPEA	Berm		16-Aug-10	287594.59	3836367.70	MPPEH	Mortar	Projectile, 81-mm, Training, Practice, M68	None (empty)	Unfuzed	1	20	8	Consolidation Point	Demil	
Berm-00272	BPEA	Berm		16-Aug-10	287569.53	3836322.80	Non-MPPEH Debris	Scrap	N/A	N/A	N/A	1	2	1	Scrap Bin	None	
Berm-00275	BPEA	Berm		16-Aug-10	287566.31	3836322.30	Non-MPPEH Debris	Scrap	N/A	N/A	N/A	1	1	0.2	Scrap Bin	None	
Berm-00276	BPEA	Berm		16-Aug-10	287558.22	3836313.40	Non-MPPEH Debris	Scrap	N/A	N/A	N/A	1	2	0.2	Scrap Bin	None	
Berm-00277	BPEA	Berm		16-Aug-10	287566.77	3836322.40	Non-MPPEH Debris	Scrap	N/A	N/A	N/A	1	2	1	Scrap Bin	None	
Berm-00305	BPEA	Berm		16-Aug-10	287615.75	3836390.50	Non-MPPEH Debris	Scrap	N/A	N/A	N/A	1	15	1	Scrap Bin	None	
Berm-00306	BPEA	Berm		16-Aug-10	287610.81	3836383.00	Non-MPPEH Debris	Scrap	N/A	N/A	N/A	1	2	0.5	Scrap Bin	None	
Berm-00309	BPEA	Berm		16-Aug-10	287600.29	3836376.30	Non-MPPEH Debris	Scrap	N/A	N/A	N/A	1	3	0.5	Scrap Bin	None	
Berm-00312	BPEA	Berm		16-Aug-10	287602.79	3836373.40	Non-MPPEH Debris	Scrap	N/A	N/A	N/A	1	0.3	3	Scrap Bin	None	
Berm-00258	BPEA	Berm		16-Aug-10	287632.34	3836413.80	MPPEH	Rocket	Rocket, 3.5-inch, Practice, M29 Series, Rocket Motor	None (empty)	M405	1	12	3	Consolidation Point	Demil	
Berm-00259	BPEA	Berm		16-Aug-10	287633.24	3836413.20	MPPEH	Rocket	Rocket, 3.5-inch, Practice, M29 Series, Rocket Motor	None (empty)	Unfuzed	1	4	2	Consolidation Point	Demil	
Berm-00260	BPEA	Berm		16-Aug-10	287631.04	3836405.20	MPPEH	Rocket	Rocket, 3.5-inch, Practice, M29 Series, Rocket Motor	None (empty)	Unfuzed	1	4	2	Consolidation Point	Demil	
Berm-00261	BPEA	Berm		16-Aug-10	287629.26	3836407.40	MPPEH	Rocket	Rocket, 3.5-inch, Practice, M29 Series	None (empty)	Unfuzed	1	24	0.5	Consolidation Point	Demil	
Berm-00262	BPEA	Berm		16-Aug-10	287625.12	3836411.00	MPPEH	Rocket	Rocket, 3.5-inch, Practice, M29 Series, Rocket Warhead	None (empty)	Unfuzed	1	24	4	Consolidation Point	Demil	
Berm-00263	BPEA	Berm		16-Aug-10	287628.63	3836412.20	MPPEH	Rocket	Rocket, 3.5-inch, Practice, M29 Series, Rocket Warhead	None (empty)	Unfuzed	1	4	4	Consolidation Point	Demil	
Berm-00264	BPEA	Berm		16-Aug-10	287624.63	3836409.50	MPPEH	Rocket	Rocket, 3.5-inch, Practice, M29 Series, Rocket Motor	None (empty)	Unfuzed	1	16	2	Consolidation Point	Demil	
Berm-00265	BPEA	Berm		16-Aug-10	287625.51	3836408.10	MPPEH	Rocket	Rocket, 3.5-inch, Practice, M29 Series, Rocket Warhead	None (empty)	M405	1	16	5	Consolidation Point	Demil	

Anomaly Identification	Phase	Grid	Amplitude (millivolts)	Dig Date	Easting (UTM)	Northing (UTM)	Item Group	Item Class	Category	Filler	Fuze	Quantity	Depth (inch)	Weight (pound)	Action Taken	Demolition Required?	Item Comment
Berm-00266	BPEA	Berm		16-Aug-10	287625.90	3836405.10	MPPEH	Rocket	Rocket, 3.5-inch, Practice, M29 Series	None (empty)	M405	1	6	0.5	Consolidation Point	Demil	
Berm-00267	BPEA	Berm		16-Aug-10	287576.97	3836339.10	MPPEH	Rocket	Rocket, 3.5-inch, Practice, M29 Series	None (empty)	Unfuzed	1	2	0.5	Consolidation Point	Demil	
Berm-00268	BPEA	Berm		16-Aug-10	287575.23	3836335.40	MPPEH	Rocket	Rocket, 3.5-inch, Practice, M29 Series, Rocket Motor	None (empty)	M405	1	8	3	Consolidation Point	Demil	
Berm-00270	BPEA	Berm		16-Aug-10	287574.35	3836333.00	MPPEH	Rocket	Rocket, 3.5-inch, Practice, M29 Series, Rocket Motor	None (empty)	M405	1	2	3	Consolidation Point	Demil	
Berm-00271	BPEA	Berm		16-Aug-10	287574.21	3836331.10	MPPEH	Rocket	Rocket, 3.5-inch, Practice, M29 Series	None (empty)	M405	1	12	8	Consolidation Point	Demil	
Berm-00273	BPEA	Berm		16-Aug-10	287558.17	3836319.30	MPPEH	Rocket	Rocket, 3.5-inch, Practice, M29 Series, Rocket Warhead	None (empty)	M405	1	4	4	Consolidation Point	Demil	
Berm-00274	BPEA	Berm		16-Aug-10	287562.75	3836319.20	MPPEH	Rocket	Rocket, 3.5-inch, Practice, M29 Series, Rocket Warhead	None (empty)	M405	1	10	6	Consolidation Point	Demil	
Berm-00302	BPEA	Berm		16-Aug-10	287629.27	3836411.90	MPPEH	Rocket	Rocket, 3.5-inch, Practice, M29 Series, Rocket Warhead	None (empty)	M405	2	24	8	Consolidation Point	Demil	
Berm-00303	BPEA	Berm		16-Aug-10	287627.20	3836397.50	MPPEH	Rocket	Rocket, 3.5-inch, Practice, M29 Series, Rocket Motor	None (empty)	M405	1	8	3	Consolidation Point	Demil	
Berm-00304	BPEA	Berm		16-Aug-10	287613.09	3836382.30	MPPEH	Rocket	Rocket, 3.5-inch, Practice, M29 Series	None (empty)	M405	1	22	8	Consolidation Point	Demil	
Berm-00307	BPEA	Berm		16-Aug-10	287610.77	3836381.00	MPPEH	Rocket	Rocket, 3.5-inch, Practice, M29 Series, Rocket Motor	None (empty)	Unfuzed	1	24	2	Consolidation Point	Demil	
Berm-00308	BPEA	Berm		16-Aug-10	287597.44	3836379.90	MPPEH	Rocket	Rocket, 3.5-inch, Practice, M29 Series, Rocket Motor	None (empty)	Unfuzed	1	22	2	Consolidation Point	Demil	
Berm-00311	BPEA	Berm		16-Aug-10	287590.42	3836357.80	MPPEH	Rocket	Rocket, 3.5-inch, Practice, M29 Series, Rocket Motor	None (empty)	Unfuzed	1	16	2	Consolidation Point	Demil	
Berm-00313	BPEA	Berm		16-Aug-10	287581.19	3836343.40	MPPEH	Rocket	Rocket, 3.5-inch, Practice, M29 Series, Rocket Motor	None (empty)	M405	1	20	3	Consolidation Point	Demil	
Berm-00317	BPEA	Berm		16-Aug-10	287577.88	3836346.80	MPPEH	Rocket	Rocket, 3.5-inch, Practice, M29 Series	None (empty)	Unfuzed	1	24	0.5	Consolidation Point	Demil	
Berm-00163	BPEA	Berm		17-Aug-10	287625.08	3836417.30	MPPEH	Rocket	Rocket, 3.5-inch, Practice, M29 Series, Rocket Motor	None (empty)	Unfuzed	1	14	2	Consolidation Point	Demil	
Berm-00164	BPEA	Berm		17-Aug-10	287631.67	3836412.70	MPPEH	Rocket	Rocket, 3.5-inch, Practice, M29 Series, Rocket Warhead	None (empty)	Unfuzed	1	16	3	Consolidation Point	Demil	
Berm-00165	BPEA	Berm		17-Aug-10	287629.08	3836419.40	MPPEH	Rocket	Rocket, 3.5-inch, Practice, M29 Series, Rocket Warhead	None (empty)	M405	1	18	5	Consolidation Point	Demil	
Berm-00166	BPEA	Berm		17-Aug-10	287630.40	3836417.40	MPPEH	Rocket	Rocket, 3.5-inch, Practice, M29 Series	None (empty)	M405	1	16	8	Consolidation Point	Demil	
Berm-00167	BPEA	Berm		17-Aug-10	287635.87	3836419.60	MPPEH	Rocket	Rocket, 3.5-inch, Practice, M29 Series	None (empty)	Unfuzed	7	16	2	Consolidation Point	Demil	
Berm-00168	BPEA	Berm		17-Aug-10	287635.15	3836416.30	MPPEH	Rocket	Rocket, 3.5-inch, Practice, M29 Series	None (empty)	Unfuzed	2	24	1	Consolidation Point	Demil	
Berm-00169	BPEA	Berm		17-Aug-10	287637.77	3836418.50	MPPEH	Rocket	Rocket, 3.5-inch, Practice, M29 Series, Rocket Motor	None (empty)	Unfuzed	2	30	4	Consolidation Point	Demil	
Berm-00246	BPEA	Berm		17-Aug-10	287636.78	3836435.30	Non-MPPEH Debris	Scrap	N/A	N/A	N/A	1	18	0.25	Scrap Bin	None	
Berm-00254	BPEA	Berm		17-Aug-10	287643.32	3836460.70	Non-MPPEH Debris	Scrap	N/A	N/A	N/A	1	15	5	Scrap Bin	None	
Berm-00255	BPEA	Berm		17-Aug-10	287647.28	3836457.30	Non-MPPEH Debris	Scrap	N/A	N/A	N/A	1	12	4	Scrap Bin	None	
Berm-00296	BPEA	Berm		17-Aug-10	287653.04	3836468.60	Non-MPPEH Debris	Scrap	N/A	N/A	N/A	1	1	2	Scrap Bin	None	
Berm-00298	BPEA	Berm		17-Aug-10	287636.80	3836448.30	Non-MPPEH Debris	Scrap	N/A	N/A	N/A	1	24	5	Scrap Bin	None	
Berm-00238	BPEA	Berm		17-Aug-10	287630.68	3836421.60	MPPEH	Rocket	Rocket, 3.5-inch, Practice, M29 Series, Rocket Motor	None (empty)	M405	2	28	6	Consolidation Point	Demil	
Berm-00239	BPEA	Berm		17-Aug-10	287630.93	3836412.40	MPPEH	Rocket	Rocket, 3.5-inch, Practice, M29 Series, Rocket Motor	None (empty)	Unfuzed	1	16	0.25	Consolidation Point	Demil	
Berm-00240	BPEA	Berm		17-Aug-10	287626.52	3836411.90	MPPEH	Rocket	Rocket, 3.5-inch, Practice, M29 Series	None (empty)	Unfuzed	2	16	1	Consolidation Point	Demil	
Berm-00241	BPEA	Berm		17-Aug-10	287629.28	3836412.20	MPPEH	Rocket	Rocket, 3.5-inch, Practice, M29 Series, Rocket Warhead	None (empty)	Unfuzed	1	16	4.5	Consolidation Point	Demil	
Berm-00242	BPEA	Berm		17-Aug-10	287628.50	3836418.30	MPPEH	Rocket	Rocket, 3.5-inch, Practice, M29 Series, Rocket Warhead	None (empty)	M405	1	28	5	Consolidation Point	Demil	
Berm-00243	BPEA	Berm		17-Aug-10	287628.14	3836418.60	MPPEH	Rocket	Rocket, 3.5-inch, Practice, M29 Series, Rocket Motor	None (empty)	Unfuzed	1	28	2	Consolidation Point	Demil	
Berm-00244	BPEA	Berm		17-Aug-10	287627.39	3836417.80	MPPEH	Rocket	Rocket, 3.5-inch, Practice, M29 Series, Rocket Warhead	None (empty)	M405	1	28	5	Consolidation Point	Demil	
Berm-00245	BPEA	Berm		17-Aug-10	287634.83	3836430.20	MPPEH	Rocket	Rocket, 3.5-inch, Practice, M29 Series, Rocket Warhead	None (empty)	Unfuzed	1	18	3	Consolidation Point	Demil	
Berm-00247	BPEA	Berm		17-Aug-10	287625.27	3836505.20	MPPEH	Rocket	Rocket, 3.5-inch, Practice, M29 Series, Rocket Motor	None (empty)	M405	1	12	3	Consolidation Point	Demil	
Berm-00248	BPEA	Berm		17-Aug-10	287654.62	3836457.50	MPPEH	Rocket	Rocket, 3.5-inch, Practice, M29 Series, Rocket Motor	None (empty)	Unfuzed	1	18	0.25	Consolidation Point	Demil	
Berm-00249	BPEA	Berm		17-Aug-10	287648.83	3836460.80	MPPEH	Rocket	Rocket, 3.5-inch, Practice, M29 Series, Rocket Motor	None (empty)	M405	1	24	3	Consolidation Point	Demil	
Berm-00250	BPEA	Berm		17-Aug-10	287638.73	3836464.50	MPPEH	Rocket	Rocket, 3.5-inch, Practice, M29 Series	None (empty)	M405	1	24	8	Consolidation Point	Demil	
Berm-00251	BPEA	Berm		17-Aug-10	287654.45	3836457.90	MPPEH	Rocket	Rocket, 3.5-inch, Practice, M29 Series	None (empty)	Unfuzed	4	24	1	Consolidation Point	Demil	
Berm-00252	BPEA	Berm		17-Aug-10	287647.72	3836456.40	MPPEH	Rocket	Rocket, 3.5-inch, Practice, M29 Series, Rocket Motor	None (empty)	Unfuzed	2	30	0.5	Consolidation Point	Demil	
Berm-00253	BPEA	Berm		17-Aug-10	287645.45	3836453.70	MPPEH	Rocket	Rocket, 3.5-inch, Practice, M29 Series, Rocket Warhead	None (empty)	Unfuzed	1	3	2	Consolidation Point	Demil	
Berm-00256	BPEA	Berm		17-Aug-10	287647.92	3836453.40	MPPEH	Rocket	Rocket, 3.5-inch, Practice, M29 Series	None (empty)	M405	1	12	8	Consolidation Point	Demil	
Berm-00257	BPEA	Berm		17-Aug-10	287638.74	3836444.70	MPPEH	Rocket	Rocket, 3.5-inch, Practice, M29 Series, Rocket Motor	None (empty)	Unfuzed	1	25	0.5	Consolidation Point	Demil	
Berm-00293	BPEA	Berm		17-Aug-10	287649.22	3836441.90	MPPEH	Rocket	Rocket, 3.5-inch, Practice, M29 Series, Rocket Motor	None (empty)	Unfuzed	1	25	2	Consolidation Point	Demil	
Berm-00294	BPEA	Berm		17-Aug-10	287639.41	3836450.30	MPPEH	Rocket	Rocket, 3.5-inch, Practice, M29 Series, Rocket Warhead	None (empty)	M405	1	18	5	Consolidation Point	Demil	
Berm-00295	BPEA	Berm		17-Aug-10	287655.20	3836470.40	MPPEH	Rocket	Rocket, 3.5-inch, Practice, M29 Series, Rocket Motor	None (empty)	M405	1	1	3	Consolidation Point	Demil	
Berm-00297	BPEA	Berm		17-Aug-10	287651.26	3836466.60	MPPEH	Rocket	Rocket, 3.5-inch, Practice, M29 Series	None (empty)	Unfuzed	1	1	0.5	Consolidation Point	Demil	
Berm-00299	BPEA	Berm		17-Aug-10	287636.53	3836448.30	MPPEH	Rocket	Rocket, 3.5-inch, Practice, M29 Series, Rocket Motor	None (empty)	Unfuzed	2	24	4	Consolidation Point	Demil	
Berm-00300	BPEA	Berm		17-Aug-10	287635.71	3836448.70	MPPEH	Rocket	Rocket, 3.5-inch, Practice, M29 Series	None (empty)	M405	1	25	8	Consolidation Point	Demil	
F4D6J2-00231	BPEA	F4D6J2	6.35	14-Jan-11	287670.20	3836558.00	No Contact	No Contact	N / A	N / A	N / A	0	0	0	Left in Place	None	
F4D6J2-00047	BPEA	F4D6J2	146.19	17-Jan-11	287671.40	3836553.20	No Contact	No Contact	N / A	N / A	N / A	0	0	0	Left in Place	None	
F4D6J2-00202	BPEA	F4D6J2	8.49	17-Jan-11	287699.80	3836589.40	No Contact	No Contact	N / A	N / A	N / A	0	0	0	Left in Place	None	
F4D6J4-00001M	BPEA	F4D6J4		17-Jan-11			Non-MPPEH Debris	Scrap	N/A	N/A	N/A	1	40	5	Scrap Bin	None	
F4E6A4-00133	BPEA	F4E6A4	18.27	17-Jan-11	287734.80	3836675.40	No Contact	No Contact	N / A	N / A	N / A	0	0	0	Left in Place	None	
F4E6A4-00241	BPEA	F4E6A4	4.54	17-Jan-11	287736.40	3836660.80	No Contact	No Contact	N / A	N / A	N / A	0	0	0	Left in Place	None	
F4E6A5-00053	BPEA	F4E6A5	29.96	17-Jan-11	287749.40	3836722.80	Non-MPPEH Debris	Scrap	N/A	N/A	N/A	1	0	1	Scrap Bin	None	
F4E6A5-00067	BPEA	F4E6A5	22.03	17-Jan-11	287713.20	3836724.60	Non-MPPEH Debris	Scrap	N/A	N/A	N/A	1	48	10	Scrap Bin	None	
F4D5D4R-00001	BPEA	F4D5D4R	3.87	1/19/2011	287376.20	3836186.60	No Contact	No Contact	N / A	N / A	N / A	0	0	0	Left in Place	None	
F4D5D4R-00002	BPEA	F4D5D4R	5.88	1/19/2011	287362.90	3836178.10	No Contact	No Contact	N / A	N / A	N / A	0	0	0	Left in Place	None	
F4D5D4R-00003	BPEA	F4D5D4R	5.32	1/19/2011	287358.60	3836178.20	No Contact	No Contact	N / A	N / A	N / A	0	0	0	Left in Place	None	
F4D5D4R-00004	BPEA	F4D5D4R	3.51	1/19/2011	287356.70	3836178.10	No Contact	No Contact	N / A	N / A	N / A	0	0	0	Left in Place	None	
F4D5D4R-00005	BPEA	F4D5D4R	4.11	1/19/2011	287356.20	3836174.90	No Contact	No Contact	N / A	N / A	N / A	0	0	0	Left in Place	None	
F4D5D4R-00006	BPEA	F4D5D4R	3.31	1/19/2011	287355.40	3836173.70	No Contact	No Contact	N / A	N / A	N / A	0	0	0	Left in Place	None	
F4D5D4R-00007	BPEA	F4D5D4R	3.60	1/19/2011	287355.20	3836174.30	No Contact	No Contact	N / A	N / A	N / A	0	0	0	Left in Place	None	
F4D5D4R-00008	BPEA	F4D5D4R	3.13	1/19/2011	287354.50	3836174.10	No Contact	No Contact	N / A	N / A	N / A	0	0	0	Left in Place	None	
F4D5D4R-00009	BPEA	F4D5D4R	3.24	1/19/2011	287353.00	3836172.30	No Contact	No Contact	N / A	N / A	N / A	0	0	0	Left in Place	None	
F4D5D4R-00011	BPEA	F4D5D4R	3.04	1/19/2011	287351.00	3836172.60	No Contact	No Contact	N / A	N / A	N / A	0	0	0	Left in Place	None	
F4D5D4R-00012	BPEA	F4D5D4R	3.56	1/19/2011	287351.90	3836172.50	No Contact	No Contact	N / A	N / A	N / A	0	0	0	Left in Place	None	
F4D5D4R-00013	BPEA	F4D5D4R	3.08	1/19/2011	287351.80	3836173.00	No Contact	No Contact	N / A	N / A	N / A	0	0	0	Left in Place	None	
F4D5D4R-00014	BPEA	F4D5D4R	5.18	1/19/2011	287351.10	3836177.20	No Contact	No Contact	N / A	N / A	N / A	0	0	0	Left in Place	None	
F4D5D4R-00015	BPEA	F4D5D4R	60.32	1/19/2011	287357.80	3836182.00	Non-MPPEH Debris	Scrap	N/A	N/A	N/A	1	0	1	Scrap Bin	None	
F4D5D4R-00016	BPEA	F4D5D4R	3.78	1/19/2011	287361.70	3836187.90	No Contact	No Contact	N / A	N / A	N / A	0	0	0	Left in Place	None	
F4D5D4R-00017	BPEA	F4D5D4R	3.10	1/19/2011	287368.70	3836188.70	No Contact	No Contact	N / A	N / A	N / A	0	0	0	Left in Place	None	
F4D5D4R-00018	BPEA	F4D5D4R	52.01	1/19/2011	287373.10	3836190.60	SHD	Shared	Shared	N/A	N/A	0	0	0	Left in Place	None	
F4D5D4R-00019	BPEA	F4D5D4R	27.45	1/19/2011	287373.50	3836191.60	Non-MPPEH Debris	Scrap	N/A	N/A	N/A	1	1	1	Scrap Bin	None	
F4D5D4R-00020	BPEA	F4D5D4R	4.29	1/19/2011	287374.00	3836194.70	No Contact	No Contact	N / A	N / A	N / A	0	0	0	Left in Place	None	
F4D5D4R-00021	BPEA	F4D5D4R	3.37	1/19/2011	287386.60	3836198.20	No Contact	No Contact	N / A	N / A	N / A	0	0	0	Left in Place	None	
F4D5D4R-00022	BPEA	F4D5D4R	3.82	1/19/2011	287387.60	3836197.00	No Contact	No Contact	N / A	N / A	N / A	0	0	0	Left in Place	None	
F4D5D4R-00023	BPEA	F4D5D4R	3.12	1/19/2011	287399.80	3836199.60	No Contact	No Contact	N / A	N / A	N / A	0	0	0	Left in Place	None	
F4D5D4R-00024	BPEA	F4D5D4R	3.60	1/19/2011	287397.50	3836198.80	No Contact	No Contact	N / A	N / A	N / A	0	0	0	Left in Place	None	
F4D5D4R-00025	BPEA	F4D5D4R	4.20	1/19/2011	287396.10	3836198.20	No Contact	No Contact	N / A	N / A	N / A	0	0	0	Left in Place	None	
F4D5D4R-00026	BPEA	F4D5D4R	3.12	1/19/2011	287390.30	3836196.50	No Contact	No Contact	N / A	N / A	N / A	0	0	0	Left in Place	None	
F4D5D4R-00027	BPEA	F4D5D4R	3.34	1/19/2011	287390.50	3836195.50	No Contact	No Contact	N / A	N / A	N / A	0	0	0	Left in Place	None	
F4D5D4R-00028	BPEA	F4D5D4R	4.00	1/19/2011	287389.20	3836194.80	No Contact	No Contact	N / A	N / A	N / A	0	0	0	Left in Place	None	
F4D5D4R-00029	BPEA	F4D5D4R	3.36	1/19/2011	287387.00	3836194.90	No Contact	No Contact	N / A	N / A	N / A	0	0	0	Left in Place	None	
F4D5D4R-00030	BPEA	F4D5D4R	3.25	1/19/2011	287379.60	3836189.20	No Contact	No Contact	N / A	N / A	N / A	0	0	0	Left in Place	None	
F4D5D4R-00031	BPEA	F4D5D4R	4.01	1/19/2011	287378.90	3836188.90	No Contact	No Contact	N / A	N / A	N / A	0	0	0	Left in Place	None	
F4D5D4R-00032	BPEA	F4D5D4R	3.21	1/19/2011	287379.50	3836188.20	No Contact	No Contact	N / A	N / A	N / A	0	0	0	Left in Place	None	
F4D5D4R-00033	BPEA	F4D5D4R	3.10	1/19/2011	287379.00	3836186.10	No Contact	No Contact	N / A	N / A	N / A	0	0	0	Left in Place	None	
F4D5D4R-00034	BPEA	F4D5D4R	3.18	1/19/2011	287377.80	3836185.10	No Contact	No Contact	N / A	N / A	N / A	0	0	0	Left in Place	None	
F4D5C4R-00001	BPEA	F4D5C4R	3.77	1/20/2011	287342.10	3836171.10	No Contact	No Contact	N / A	N / A	N / A	0	0	0	Left in Place	None	
F4D5C4R-00002	BPEA	F4D5C4R	3.15	1/20/2011	287343.40	3836173.90	No Contact	No Contact	N / A	N / A	N / A	0	0	0	Left in Place	None	
F4D5C4R-00003	BPEA	F4D5C4R	3.66	1/20/2011	287340.40	3836175.30	No Contact	No Contact	N / A	N / A	N / A	0	0	0	Left in Place	None	
F4D5C4R-00004	BPEA	F4D5C4R	3.57	1/20/2011	287342.30	3836176.60	No Contact	No Contact	N / A	N / A	N / A	0	0	0	Left in Place	None	
F4D5C4R-00005	BPEA	F4D5C4R	3.31	1/20/2011	287348.80	3836179.50	No Contact	No Contact	N / A	N / A	N / A	0	0	0	Left in Place	None	
F4D5C4R-00006	BPEA	F4D5C4R	3.10	1/20/2011	287348.30	3836171.80	No Contact	No Contact	N / A	N / A	N / A	0	0	0	Left in Place	None	
F4D5C4R-00007	BPEA	F4D5C4R	3.47	1/20/2011	287348.70	3836170.10	No Contact	No Contact	N / A	N / A	N / A	0	0	0	Left in Place	None	

Anomaly Identification	Phase	Grid	Amplitude (millivolts)	Dig Date	Easting (UTM)	Northing (UTM)	Item Group	Item Class	Category	Filler	Fuze	Quantity	Depth (inch)	Weight (pound)	Action Taken	Demolition Required?	Item Comment
F4D5C4R-00009	BPEA	F4D5C4R	4.25	1/20/2011	287345.10	3836169.40	No Contact	No Contact	N / A	N / A	N / A	0	0	0	Left in Place	None	
F4D5C4R-00010	BPEA	F4D5C4R	4.90	1/20/2011	287343.90	3836169.10	No Contact	No Contact	N / A	N / A	N / A	0	0	0	Left in Place	None	
F4D5C4R-00011	BPEA	F4D5C4R	3.03	1/20/2011	287340.00	3836167.90	No Contact	No Contact	N / A	N / A	N / A	0	0	0	Left in Place	None	
F4D5C4R-00012	BPEA	F4D5C4R	3.56	1/20/2011	287338.60	3836161.80	No Contact	No Contact	N / A	N / A	N / A	0	0	0	Left in Place	None	
F4D5C4R-00014	BPEA	F4D5C4R	3.46	1/20/2011	287337.60	3836160.10	No Contact	No Contact	N / A	N / A	N / A	0	0	0	Left in Place	None	
F4D5C4R-00015	BPEA	F4D5C4R	3.46	1/20/2011	287334.00	3836158.00	No Contact	No Contact	N / A	N / A	N / A	0	0	0	Left in Place	None	
F4D5C4R-00016	BPEA	F4D5C4R	3.30	1/20/2011	287333.20	3836155.70	No Contact	No Contact	N / A	N / A	N / A	0	0	0	Left in Place	None	
F4D5C4R-00017	BPEA	F4D5C4R	3.08	1/20/2011	287331.70	3836156.20	No Contact	No Contact	N / A	N / A	N / A	0	0	0	Left in Place	None	
F4D5C4R-00018	BPEA	F4D5C4R	4.70	1/20/2011	287332.70	3836154.00	No Contact	No Contact	N / A	N / A	N / A	0	0	0	Left in Place	None	
F4D5C4R-00019	BPEA	F4D5C4R	8.56	1/20/2011	287334.70	3836155.10	No Contact	No Contact	N / A	N / A	N / A	0	0	0	Left in Place	None	
F4D5C4R-00020	BPEA	F4D5C4R	3.16	1/20/2011	287335.50	3836155.00	No Contact	No Contact	N / A	N / A	N / A	0	0	0	Left in Place	None	
F4D5C4R-00021	BPEA	F4D5C4R	4.32	1/20/2011	287335.40	3836153.90	Non-MPPEH Debris	Scrap	N/A	N/A	N/A	1	4	0.2	Scrap Bin	None	
F4D5C4R-00023	BPEA	F4D5C4R	4.01	1/20/2011	287334.80	3836150.60	No Contact	No Contact	N / A	N / A	N / A	0	0	0	Left in Place	None	
F4D5C4R-00024	BPEA	F4D5C4R	13.31	1/20/2011	287331.80	3836151.10	Non-MPPEH Debris	Scrap	N/A	N/A	N/A	1	6	0.2	Scrap Bin	None	
F4D5C4R-00025	BPEA	F4D5C4R	3.19	1/20/2011	287329.50	3836152.20	No Contact	No Contact	N / A	N / A	N / A	0	0	0	Left in Place	None	
F4D5C4R-00026	BPEA	F4D5C4R	3.09	1/20/2011	287328.50	3836155.60	No Contact	No Contact	N / A	N / A	N / A	0	0	0	Left in Place	None	
F4D5C4R-00027	BPEA	F4D5C4R	3.74	1/20/2011	287328.80	3836157.40	No Contact	No Contact	N / A	N / A	N / A	0	0	0	Left in Place	None	
F4D5C4R-00028	BPEA	F4D5C4R	3.40	1/20/2011	287332.00	3836164.70	No Contact	No Contact	N / A	N / A	N / A	0	0	0	Left in Place	None	
F4D5C4R-00029	BPEA	F4D5C4R	3.83	1/20/2011	287331.90	3836166.90	No Contact	No Contact	N / A	N / A	N / A	0	0	0	Left in Place	None	
F4D5C4R-00030	BPEA	F4D5C4R	3.09	1/20/2011	287335.10	3836165.70	No Contact	No Contact	N / A	N / A	N / A	0	0	0	Left in Place	None	
F4D5C4R-00031	BPEA	F4D5C4R	3.37	1/20/2011	287336.20	3836167.10	No Contact	No Contact	N / A	N / A	N / A	0	0	0	Left in Place	None	
F4D5C4R-00032	BPEA	F4D5C4R	9.15	1/20/2011	287334.70	3836169.00	No Contact	No Contact	N / A	N / A	N / A	0	0	0	Left in Place	None	
F4D5C4R-00033	BPEA	F4D5C4R	3.47	1/20/2011	287332.70	3836169.40	No Contact	No Contact	N / A	N / A	N / A	0	0	0	Left in Place	None	
F4D5C4R-00034	BPEA	F4D5C4R	23.79	1/20/2011	287335.50	3836171.50	Non-MPPEH Debris	Scrap	N/A	N/A	N/A	1	6	0.1	Scrap Bin	None	
F4D5C4R-00035	BPEA	F4D5C4R	3.12	1/20/2011	287338.70	3836169.50	No Contact	No Contact	N / A	N / A	N / A	0	0	0	Left in Place	None	
F4D5C4R-00036	BPEA	F4D5C4R	3.59	1/20/2011	287342.60	3836171.40	No Contact	No Contact	N / A	N / A	N / A	0	0	0	Left in Place	None	
F4D5C3R-00001	BPEA	F4D5C3R	3.26	2/1/2011	287340.80	3836121.90	No Contact	No Contact	N / A	N / A	N / A	0	0	0	Left in Place	None	
F4D5C3R-00002	BPEA	F4D5C3R	4.00	2/1/2011	287341.80	3836122.60	No Contact	No Contact	N / A	N / A	N / A	0	0	0	Left in Place	None	
F4D5C3R-00003	BPEA	F4D5C3R	8.65	2/1/2011	287341.40	3836122.00	No Contact	No Contact	N / A	N / A	N / A	0	0	0	Left in Place	None	
F4D5C3R-00004	BPEA	F4D5C3R	21.67	2/1/2011	287341.50	3836120.60	Non-MPPEH Debris	Scrap	N/A	N/A	N/A	1	0	0.25	Scrap Bin	None	
F4D5C3R-00005	BPEA	F4D5C3R	5.50	2/1/2011	287343.10	3836120.10	No Contact	No Contact	N / A	N / A	N / A	0	0	0	Left in Place	None	
F4D5C3R-00006	BPEA	F4D5C3R	4.43	2/1/2011	287343.80	3836118.40	No Contact	No Contact	N / A	N / A	N / A	0	0	0	Left in Place	None	
F4D5C3R-00007	BPEA	F4D5C3R	3.44	2/1/2011	287342.00	3836118.60	No Contact	No Contact	N / A	N / A	N / A	0	0	0	Left in Place	None	
F4D5C3R-00008	BPEA	F4D5C3R	3.39	2/1/2011	287341.50	3836116.20	No Contact	No Contact	N / A	N / A	N / A	0	0	0	Left in Place	None	
F4D5C3R-00009	BPEA	F4D5C3R	4.44	2/1/2011	287343.50	3836115.60	No Contact	No Contact	N / A	N / A	N / A	0	0	0	Left in Place	None	
F4D5C3R-00010	BPEA	F4D5C3R	4.04	2/1/2011	287344.70	3836116.40	No Contact	No Contact	N / A	N / A	N / A	0	0	0	Left in Place	None	
F4D5C3R-00011	BPEA	F4D5C3R	3.06	2/1/2011	287344.30	3836114.40	Non-MPPEH Debris	Scrap	N/A	N/A	N/A	1	0	0.25	Scrap Bin	None	
F4D5C3R-00012	BPEA	F4D5C3R	3.65	2/1/2011	287345.90	3836111.90	No Contact	No Contact	N / A	N / A	N / A	0	0	0	Left in Place	None	
F4D5C3R-00013	BPEA	F4D5C3R	4.59	2/1/2011	287346.70	3836111.20	No Contact	No Contact	N / A	N / A	N / A	0	0	0	Left in Place	None	
F4D5C3R-00014	BPEA	F4D5C3R	3.82	2/1/2011	287347.20	3836107.50	No Contact	No Contact	N / A	N / A	N / A	0	0	0	Left in Place	None	
F4D5C3R-00015	BPEA	F4D5C3R	5.98	2/1/2011	287348.50	3836107.80	No Contact	No Contact	N / A	N / A	N / A	0	0	0	Left in Place	None	
F4D5C3R-00017	BPEA	F4D5C3R	7.00	2/1/2011	287349.60	3836102.30	Non-MPPEH Debris	Scrap	N/A	N/A	N/A	1	0	0.5	Scrap Bin	None	
F4D5C3R-00018	BPEA	F4D5C3R	4.01	2/1/2011	287346.80	3836100.60	No Contact	No Contact	N / A	N / A	N / A	0	0	0	Left in Place	None	
F4D5C3R-00019	BPEA	F4D5C3R	3.49	2/1/2011	287339.00	3836102.90	Non-MPPEH Debris	Scrap	N/A	N/A	N/A	1	0	0.5	Scrap Bin	None	
F4D5C3R-00020	BPEA	F4D5C3R	3.58	2/1/2011	287333.50	3836101.30	No Contact	No Contact	N / A	N / A	N / A	0	0	0	Left in Place	None	
F4D5C3R-00021	BPEA	F4D5C3R	12.76	2/1/2011	287338.80	3836104.00	Non-MPPEH Debris	Scrap	N/A	N/A	N/A	1	6	0.5	Scrap Bin	None	
F4D5C3R-00022	BPEA	F4D5C3R	17.69	2/1/2011	287339.20	3836103.50	No Contact	No Contact	N / A	N / A	N / A	0	0	0	Left in Place	None	
F4D5C3R-00023	BPEA	F4D5C3R	3.07	2/1/2011	287339.70	3836104.00	No Contact	No Contact	N / A	N / A	N / A	0	0	0	Left in Place	None	
F4D5C3R-00024	BPEA	F4D5C3R	5.59	2/1/2011	287341.90	3836105.90	No Contact	No Contact	N / A	N / A	N / A	0	0	0	Left in Place	None	
F4D5C3R-00025	BPEA	F4D5C3R	3.23	2/1/2011	287343.20	3836107.20	No Contact	No Contact	N / A	N / A	N / A	0	0	0	Left in Place	None	
F4D5C3R-00026	BPEA	F4D5C3R	10.20	2/1/2011	287342.80	3836109.00	No Contact	No Contact	N / A	N / A	N / A	0	0	0	Left in Place	None	
F4D5C3R-00027	BPEA	F4D5C3R	3.59	2/1/2011	287340.40	3836108.60	No Contact	No Contact	N / A	N / A	N / A	0	0	0	Left in Place	None	
F4D5C3R-00028	BPEA	F4D5C3R	4.97	2/1/2011	287337.60	3836111.00	No Contact	No Contact	N / A	N / A	N / A	0	0	0	Left in Place	None	
F4D5C3R-00029	BPEA	F4D5C3R	3.77	2/1/2011	287335.60	3836114.70	No Contact	No Contact	N / A	N / A	N / A	0	0	0	Left in Place	None	
F4D5C3R-00030	BPEA	F4D5C3R	8.19	2/1/2011	287336.80	3836115.30	No Contact	No Contact	N / A	N / A	N / A	0	0	0	Left in Place	None	
F4D5C3R-00031	BPEA	F4D5C3R	3.02	2/1/2011	287338.50	3836119.40	No Contact	No Contact	N / A	N / A	N / A	0	0	0	Left in Place	None	
F4D5C3R-00032	BPEA	F4D5C3R	3.75	2/1/2011	287339.30	3836119.40	No Contact	No Contact	N / A	N / A	N / A	0	0	0	Left in Place	None	
F4D5C3R-00033	BPEA	F4D5C3R	3.85	2/1/2011	287337.10	3836118.70	No Contact	No Contact	N / A	N / A	N / A	0	0	0	Left in Place	None	
F4D5C3R-00034	BPEA	F4D5C3R	3.11	2/1/2011	287333.50	3836117.80	No Contact	No Contact	N / A	N / A	N / A	0	0	0	Left in Place	None	
F4D5C3R-00035	BPEA	F4D5C3R	3.09	2/1/2011	287333.10	3836120.70	No Contact	No Contact	N / A	N / A	N / A	0	0	0	Left in Place	None	
F4D5C3R-00036	BPEA	F4D5C3R	4.28	2/1/2011	287334.00	3836123.20	No Contact	No Contact	N / A	N / A	N / A	0	0	0	Left in Place	None	
F4D5C3R-00037	BPEA	F4D5C3R	4.60	2/1/2011	287337.00	3836122.90	No Contact	No Contact	N / A	N / A	N / A	0	0	0	Left in Place	None	
F4D5C3R-00038	BPEA	F4D5C3R	4.07	2/1/2011	287336.00	3836125.50	No Contact	No Contact	N / A	N / A	N / A	0	0	0	Left in Place	None	
F4D5C3R-00039	BPEA	F4D5C3R	3.94	2/1/2011	287334.50	3836125.40	No Contact	No Contact	N / A	N / A	N / A	0	0	0	Left in Place	None	
F4D5C3R-00040	BPEA	F4D5C3R	3.16	2/1/2011	287331.20	3836125.20	No Contact	No Contact	N / A	N / A	N / A	0	0	0	Left in Place	None	
F4D5C3R-00041	BPEA	F4D5C3R	5.80	2/1/2011	287332.10	3836126.40	No Contact	No Contact	N / A	N / A	N / A	0	0	0	Left in Place	None	
F4D5C3R-00042	BPEA	F4D5C3R	4.54	2/1/2011	287332.40	3836127.30	No Contact	No Contact	N / A	N / A	N / A	0	0	0	Left in Place	None	
F4D5C3R-00043	BPEA	F4D5C3R	3.52	2/1/2011	287332.60	3836130.80	No Contact	No Contact	N / A	N / A	N / A	0	0	0	Left in Place	None	
F4D5C3R-00044	BPEA	F4D5C3R	4.49	2/1/2011	287332.80	3836129.90	No Contact	No Contact	N / A	N / A	N / A	0	0	0	Left in Place	None	
F4D5C3R-00045	BPEA	F4D5C3R	4.24	2/1/2011	287334.70	3836129.30	No Contact	No Contact	N / A	N / A	N / A	0	0	0	Left in Place	None	
F4D5C3R-00046	BPEA	F4D5C3R	4.26	2/1/2011	287333.90	3836131.50	No Contact	No Contact	N / A	N / A	N / A	0	0	0	Left in Place	None	
F4D5C3R-00047	BPEA	F4D5C3R	3.56	2/1/2011	287335.10	3836132.40	Non-MPPEH Debris	Scrap	N/A	N/A	N/A	1	0	0.25	Scrap Bin	None	
F4D5C3R-00048	BPEA	F4D5C3R	3.06	2/1/2011	287334.40	3836135.50	No Contact	No Contact	N / A	N / A	N / A	0	0	0	Left in Place	None	
F4D5C3R-00049	BPEA	F4D5C3R	3.35	2/1/2011	287332.80	3836136.00	No Contact	No Contact	N / A	N / A	N / A	0	0	0	Left in Place	None	
F4D5C3R-00050	BPEA	F4D5C3R	4.24	2/1/2011	287331.10	3836136.60	No Contact	No Contact	N / A	N / A	N / A	0	0	0	Left in Place	None	
F4D5C3R-00051	BPEA	F4D5C3R	10.90	2/1/2011	287326.30	3836145.40	Non-MPPEH Debris	Scrap	N/A	N/A	N/A	1	0	0.5	Scrap Bin	None	
F4D5C3R-00052	BPEA	F4D5C3R	23.99	2/1/2011	287326.30	3836147.50	Non-MPPEH Debris	Scrap	N/A	N/A	N/A	1	6	1	Scrap Bin	None	
F4D5C3R-00053	BPEA	F4D5C3R	4.63	2/1/2011	287330.60	3836144.50	No Contact	No Contact	N / A	N / A	N / A	0	0	0	Left in Place	None	
F4D5C3R-00054	BPEA	F4D5C3R	3.86	2/1/2011	287331.70	3836145.00	No Contact	No Contact	N / A	N / A	N / A	0	0	0	Left in Place	None	
F4D5C3R-00055	BPEA	F4D5C3R	4.84	2/1/2011	287333.60	3836149.00	No Contact	No Contact	N / A	N / A	N / A	0	0	0	Left in Place	None	
F4D5C3R-00059	BPEA	F4D5C3R	5.03	2/1/2011	287333.50	3836142.70	No Contact	No Contact	N / A	N / A	N / A	0	0	0	Left in Place	None	
F4D5C3R-00060	BPEA	F4D5C3R	7.49	2/1/2011	287334.10	3836141.10	Non-MPPEH Debris	Scrap	N/A	N/A	N/A	1	0	0.25	Scrap Bin	None	
F4D5C3R-00066	BPEA	F4D5C3R	5.62	2/1/2011	287335.60	3836132.80	Non-MPPEH Debris	Scrap	N/A	N/A	N/A	1	6	0.5	Scrap Bin	None	
F4D5C3R-00067	BPEA	F4D5C3R	3.82	2/1/2011	287335.90	3836131.40	No Contact	No Contact	N / A	N / A	N / A	0	0	0	Left in Place	None	
F4D5C3R-00068	BPEA	F4D5C3R	4.15	2/1/2011	287335.30	3836131.20	No Contact	No Contact	N / A	N / A	N / A	0	0	0	Left in Place	None	
F4D5C3R-00069	BPEA	F4D5C3R	3.54	2/1/2011	287337.40	3836128.90	No Contact	No Contact	N / A	N / A	N / A	0	0	0	Left in Place	None	
F4D5C3R-00070	BPEA	F4D5C3R	5.66	2/1/2011	287336.60	3836127.50	No Contact	No Contact	N / A	N / A	N / A	0	0	0	Left in Place	None	
F4D5C3R-00071	BPEA	F4D5C3R	4.80	2/1/2011	287337.90	3836126.90	No Contact	No Contact	N / A	N / A	N / A	0	0	0	Left in Place	None	
F4D5C3R-00074	BPEA	F4D5C3R	4.67	2/1/2011	287341.10	3836124.30	No Contact	No Contact	N / A	N / A	N / A	0	0	0	Left in Place	None	
F4D5C3R-00075	BPEA	F4D5C3R	4.23	2/1/2011	287339.90	3836123.90	No Contact	No Contact	N / A	N / A	N / A	0	0	0	Left in Place	None	
F4D5C3R-00076	BPEA	F4D5C3R	4.69	2/1/2011	287340.10	3836123.00	No Contact	No Contact	N / A	N / A	N / A	0	0	0	Left in Place	None	
F4D6H1-00001	BPEA	F4D6H1	12682.60	2/23/2011	287562.60	3836535.20	No Contact	No Contact	N / A	N / A	N / A	0	0	0	Left in Place	None	
F4D5D0-00004	BPEA	F4D5D0	87.92	8/3/2011	287393.40	3836474.40	Non-MPPEH Debris	Scrap	N/A	N/A	N/A	1	7	0.1	Scrap Bin	None	
F4D5D0-00010	BPEA	F4D5D0	8.61	8/3/2011	287399.80	3836479.80	Non-MPPEH Debris	Scrap	N/A	N/A	N/A	1	12	0.5	Scrap Bin	None	
F4D5D0-00014	BPEA	F4D5D0	7.61	8/3/2011	287399.20	3836478.00	Non-MPPEH Debris	Scrap	N/A	N/A	N/A	1	10	0.3	Scrap Bin	None	
F4D5D0-00017	BPEA	F4D5D0	5.67	8/3/2011	287393.40	3836476.40	No Contact	No Contact	N / A	N / A	N / A	0	0	0	Left in Place	None	
F4D5D0-00021	BPEA	F4D5D0	4.72	8/3/2011	287400.00	3836487.40	No Contact	No Contact	N / A	N / A	N / A	0	0	0	Left in Place	None	
F4D5D0-00025	BPEA	F4D5D0	3.92	8/3/2011	287392.60	3836475.60	Non-MPPEH Debris	Scrap	N/A	N/A	N/A	1	1	0.1	Scrap Bin	None	

Anomaly Identification	Phase	Grid	Amplitude (millivolts)	Dig Date	Easting (UTM)	Northing (UTM)	Item Group	Item Class	Category	Filler	Fuze	Quantity	Depth (inch)	Weight (pound)	Action Taken	Demolition Required?	Item Comment
F4D5D0-00032	BPEA	F4D5D0	3.08	8/3/2011	287398.40	3836479.80	Non-MPPEH Debris	Scrap	N/A	N/A	N/A	1	12	0.5	Scrap Bin	None	
F4D6H1-00029	BPEA	F4D6H1	366.06	8/3/2011	287580.80	3836537.00	Non-MPPEH Debris	Scrap	N/A	N/A	N/A	1	12	5	Scrap Bin	None	
F4D6H1-00046	BPEA	F4D6H1	152.55	8/3/2011	287569.20	3836519.60	No Contact	No Contact	N / A	N / A	N / A	0	0	0	Left in Place	None	
F4D6H1-00052	BPEA	F4D6H1	117.07	8/3/2011	287554.40	3836534.20	Non-MPPEH Debris	Scrap	N/A	N/A	N/A	1	6	4	Scrap Bin	None	
F4D6H1-00065	BPEA	F4D6H1	70.04	8/3/2011	287554.30	3836547.00	Non-MPPEH Debris	Scrap	N/A	N/A	N/A	1	0	1	Scrap Bin	None	
F4D6H1-00068	BPEA	F4D6H1	64.91	8/3/2011	287574.60	3836525.20	Non-MPPEH Debris	Scrap	N/A	N/A	N/A	1	12	2	Scrap Bin	None	
F4D6H1-00077	BPEA	F4D6H1	40.78	8/3/2011	287555.50	3836536.10	Non-MPPEH Debris	Scrap	N/A	N/A	N/A	1	12	2	Scrap Bin	None	
F4D6H1-00078	BPEA	F4D6H1	38.77	8/3/2011	287555.80	3836535.20	Non-MPPEH Debris	Scrap	N/A	N/A	N/A	1	2	1	Scrap Bin	None	
F4D6H1-00134	BPEA	F4D6H1	9.59	8/3/2011	287554.00	3836548.80	Non-MPPEH Debris	Scrap	N/A	N/A	N/A	1	1	1	Scrap Bin	None	
F4D6H1-00148	BPEA	F4D6H1	6.48	8/3/2011	287565.80	3836528.00	Non-MPPEH Debris	Scrap	N/A	N/A	N/A	1	1	1	Scrap Bin	None	
F4D6H1-00172	BPEA	F4D6H1	3.93	8/3/2011	287588.20	3836520.40	Non-MPPEH Debris	Scrap	N/A	N/A	N/A	1	0	0.1	Scrap Bin	None	
F4D6H1-00187	BPEA	F4D6H1	3.31	8/3/2011	287552.50	3836548.30	Non-MPPEH Debris	Scrap	N/A	N/A	N/A	1	0	0.5	Scrap Bin	None	
F4D6H2-00008	BPEA	F4D6H2	1507.29	8/3/2011	287559.80	3836555.00	Non-MPPEH Debris	Scrap	N/A	N/A	N/A	1	12	4	Scrap Bin	None	
F4D6H2-00032	BPEA	F4D6H2	59.38	8/3/2011	287559.20	3836552.00	Non-MPPEH Debris	Scrap	N/A	N/A	N/A	1	18	3	Scrap Bin	None	
F4D6H2-00080	BPEA	F4D6H2	13.89	8/3/2011	287557.70	3836552.90	Non-MPPEH Debris	Scrap	N/A	N/A	N/A	1	12	1	Scrap Bin	None	
F4D6H2-00011	BPEA	F4D6H2	1049.32	8/4/2011	287550.30	3836552.00	Non-MPPEH Debris	Scrap	N/A	N/A	N/A	1	0	1	Scrap Bin	None	
F4D6H2-00014	BPEA	F4D6H2	717.26	8/4/2011	287569.10	3836594.00	Non-MPPEH Debris	Scrap	N/A	N/A	N/A	6	12	2	Scrap Bin	None	
F4D6H2-00016	BPEA	F4D6H2	379.50	8/4/2011	287553.00	3836581.80	No Contact	No Contact	N / A	N / A	N / A	0	0	0	Left in Place	None	
F4D6H2-00044	BPEA	F4D6H2	34.22	8/4/2011	287553.00	3836585.90	No Contact	No Contact	N / A	N / A	N / A	0	0	0	Left in Place	None	
F4D6H2-00047	BPEA	F4D6H2	31.97	8/4/2011	287559.20	3836593.00	Non-MPPEH Debris	Scrap	N/A	N/A	N/A	1	6	1	Scrap Bin	None	
F4D6H2-00055	BPEA	F4D6H2	26.42	8/4/2011	287555.20	3836587.40	Non-MPPEH Debris	Scrap	N/A	N/A	N/A	3	6	0.5	Scrap Bin	None	
F4D6H2-00058	BPEA	F4D6H2	25.44	8/4/2011	287560.60	3836597.60	Non-MPPEH Debris	Scrap	N/A	N/A	N/A	2	6	0.5	Scrap Bin	None	
F4D6H2-00060	BPEA	F4D6H2	23.18	8/4/2011	287571.60	3836560.20	Non-MPPEH Debris	Scrap	N/A	N/A	N/A	3	12	2	Scrap Bin	None	
F4D6H2-00078	BPEA	F4D6H2	14.36	8/4/2011	287559.90	3836588.30	Non-MPPEH Debris	Scrap	N/A	N/A	N/A	3	6	0.5	Scrap Bin	None	
F4D6H2-00087	BPEA	F4D6H2	11.93	8/4/2011	287574.00	3836597.20	Non-MPPEH Debris	Scrap	N/A	N/A	N/A	2	12	0.5	Scrap Bin	None	
F4D6H2-00088	BPEA	F4D6H2	11.41	8/4/2011	287571.60	3836558.60	Non-MPPEH Debris	Scrap	N/A	N/A	N/A	3	6	1	Scrap Bin	None	
F4D6H2-00089	BPEA	F4D6H2	11.40	8/4/2011	287598.60	3836557.60	No Contact	No Contact	N / A	N / A	N / A	0	0	0	Left in Place	None	
F4D6H2-00094	BPEA	F4D6H2	10.10	8/4/2011	287563.60	3836571.40	Non-MPPEH Debris	Scrap	N/A	N/A	N/A	5	18	5	Scrap Bin	None	
F4D6H2-00097	BPEA	F4D6H2	9.37	8/4/2011	287562.80	3836570.60	Non-MPPEH Debris	Scrap	N/A	N/A	N/A	3	18	4	Scrap Bin	None	
F4D6H2-00100	BPEA	F4D6H2	8.98	8/4/2011	287555.80	3836597.40	Non-MPPEH Debris	Scrap	N/A	N/A	N/A	2	12	0.5	Scrap Bin	None	
F4D6H2-00102	BPEA	F4D6H2	8.65	8/4/2011	287561.80	3836577.80	Non-MPPEH Debris	Scrap	N/A	N/A	N/A	2	6	0.5	Scrap Bin	None	
F4D6H2-00106	BPEA	F4D6H2	7.26	8/4/2011	287554.60	3836595.40	Non-MPPEH Debris	Scrap	N/A	N/A	N/A	6	12	1	Scrap Bin	None	
F4D6H2-00107	BPEA	F4D6H2	7.09	8/4/2011	287561.60	3836591.30	Non-MPPEH Debris	Scrap	N/A	N/A	N/A	3	6	0.5	Scrap Bin	None	
F4D6H2-00108	BPEA	F4D6H2	7.09	8/4/2011	287552.30	3836579.50	Non-MPPEH Debris	Scrap	N/A	N/A	N/A	1	6	0.1	Scrap Bin	None	
F4D6H2-00115	BPEA	F4D6H2	6.00	8/4/2011	287566.40	3836590.00	Non-MPPEH Debris	Scrap	N/A	N/A	N/A	1	6	0.1	Scrap Bin	None	
F4D6H2-00116	BPEA	F4D6H2	5.97	8/4/2011	287550.60	3836598.00	Non-MPPEH Debris	Scrap	N/A	N/A	N/A	2	6	0.5	Scrap Bin	None	
F4D6H2-00118	BPEA	F4D6H2	5.72	8/4/2011	287561.30	3836589.60	Non-MPPEH Debris	Scrap	N/A	N/A	N/A	2	6	0.5	Scrap Bin	None	
F4D6H2-00126	BPEA	F4D6H2	5.07	8/4/2011	287554.40	3836594.00	Non-MPPEH Debris	Scrap	N/A	N/A	N/A	3	12	0.5	Scrap Bin	None	
F4D6H2-00133	BPEA	F4D6H2	4.44	8/4/2011	287559.60	3836585.60	Non-MPPEH Debris	Scrap	N/A	N/A	N/A	2	12	0.5	Scrap Bin	None	
F4D6H2-00144	BPEA	F4D6H2	3.84	8/4/2011	287558.00	3836585.00	Non-MPPEH Debris	Scrap	N/A	N/A	N/A	1	6	0.1	Scrap Bin	None	
F4D6H2-00148	BPEA	F4D6H2	3.67	8/4/2011	287558.80	3836590.20	Non-MPPEH Debris	Scrap	N/A	N/A	N/A	2	6	0.1	Scrap Bin	None	
F4D6H2-00149	BPEA	F4D6H2	3.66	8/4/2011	287569.40	3836596.20	Non-MPPEH Debris	Scrap	N/A	N/A	N/A	3	6	0.5	Scrap Bin	None	
F4D6H2-00152	BPEA	F4D6H2	3.53	8/4/2011	287564.40	3836600.00	Non-MPPEH Debris	Scrap	N/A	N/A	N/A	2	12	0.5	Scrap Bin	None	
F4D6H2-00158	BPEA	F4D6H2	3.44	8/4/2011	287564.20	3836577.60	Non-MPPEH Debris	Scrap	N/A	N/A	N/A	3	12	0.5	Scrap Bin	None	
F4D6H2-00161	BPEA	F4D6H2	3.36	8/4/2011	287576.30	3836560.80	Non-MPPEH Debris	Scrap	N/A	N/A	N/A	1	6	0.1	Scrap Bin	None	
F4D6H2-00163	BPEA	F4D6H2	3.36	8/4/2011	287555.20	3836584.60	Non-MPPEH Debris	Scrap	N/A	N/A	N/A	1	6	0.1	Scrap Bin	None	
F4D6H2-00171	BPEA	F4D6H2	3.20	8/4/2011	287560.40	3836587.20	Non-MPPEH Debris	Scrap	N/A	N/A	N/A	2	6	0.1	Scrap Bin	None	
F4D6H2-00172	BPEA	F4D6H2	3.16	8/4/2011	287552.00	3836583.80	No Contact	No Contact	N / A	N / A	N / A	0	0	0	Left in Place	None	
F4D6H2-00173	BPEA	F4D6H2	3.14	8/4/2011	287550.00	3836556.40	Non-MPPEH Debris	Scrap	N/A	N/A	N/A	1	6	0.1	Scrap Bin	None	
F4D5F7-00001	BPEA	F4D5F7	9655.56	8/8/2011	287496.80	3836341.40	No Contact	No Contact	N / A	N / A	N / A	0	0	0	Left in Place	None	
F4D5F7-00002	BPEA	F4D5F7	1052.94	8/8/2011	287495.40	3836342.60	No Contact	No Contact	N / A	N / A	N / A	0	0	0	Left in Place	None	
F4D5F7-00003	BPEA	F4D5F7	686.69	8/8/2011	287495.00	3836338.50	No Contact	No Contact	N / A	N / A	N / A	0	0	0	Left in Place	None	
F4D5F7-00006	BPEA	F4D5F7	110.28	8/8/2011	287496.60	3836347.20	No Contact	No Contact	N / A	N / A	N / A	0	0	0	Left in Place	None	
F4D5F7-00009	BPEA	F4D5F7	37.66	8/8/2011	287498.40	3836333.20	No Contact	No Contact	N / A	N / A	N / A	0	0	0	Left in Place	None	
F4D5F7-00010	BPEA	F4D5F7	37.24	8/8/2011	287495.40	3836336.60	No Contact	No Contact	N / A	N / A	N / A	0	0	0	Left in Place	None	
F4D5F7-00014	BPEA	F4D5F7	9.31	8/8/2011	287499.80	3836330.20	No Contact	No Contact	N / A	N / A	N / A	0	0	0	Left in Place	None	
F4D5F7-00022	BPEA	F4D5F7	4.39	8/8/2011	287491.60	3836345.00	No Contact	No Contact	N / A	N / A	N / A	0	0	0	Left in Place	None	
F4D5F7-00038	BPEA	F4D5F7	3.66	8/8/2011	287491.60	3836343.80	No Contact	No Contact	N / A	N / A	N / A	0	0	0	Left in Place	None	
F4D5F7-00051	BPEA	F4D5F7	3.18	8/8/2011	287499.10	3836338.00	No Contact	No Contact	N / A	N / A	N / A	0	0	0	Left in Place	None	
F4D5F8-00060	BPEA	F4D5F8	17.75	8/8/2011	287466.40	3836367.40	No Contact	No Contact	N / A	N / A	N / A	0	0	0	Left in Place	None	
F4D5F9-00024	BPEA	F4D5F9	18.15	8/8/2011	287463.20	3836446.40	No Contact	No Contact	N / A	N / A	N / A	0	0	0	Left in Place	None	
F4D5G7-00009	BPEA	F4D5G7	154.59	8/8/2011	287521.80	3836348.60	No Contact	No Contact	N / A	N / A	N / A	0	0	0	Left in Place	None	
F4D5G7-00026	BPEA	F4D5G7	25.81	8/8/2011	287500.10	3836330.10	No Contact	No Contact	N / A	N / A	N / A	0	0	0	Left in Place	None	
F4D5G8-00032	BPEA	F4D5G8	195.69	8/8/2011	287518.60	3836377.20	No Contact	No Contact	N / A	N / A	N / A	0	0	0	Left in Place	None	
F4D5G8-00036	BPEA	F4D5G8	178.06	8/8/2011	287516.70	3836380.50	No Contact	No Contact	N / A	N / A	N / A	0	0	0	Left in Place	None	
F4D5G8-00058	BPEA	F4D5G8	106.53	8/8/2011	287514.20	3836383.80	No Contact	No Contact	N / A	N / A	N / A	0	0	0	Left in Place	None	
F4D6H2-00079	BPEA	F4D6H2	14.10	8/8/2011	287552.20	3836558.40	Non-MPPEH Debris	Scrap	N/A	N/A	N/A	3	12	0.5	Scrap Bin	None	
F4D6H2-00091	BPEA	F4D6H2	10.99	8/8/2011	287574.60	3836591.00	No Contact	No Contact	N / A	N / A	N / A	0	0	0	Left in Place	None	
F4D6H3-00030	BPEA	F4D6H3	113.56	8/8/2011	287556.60	3836616.40	No Contact	No Contact	N / A	N / A	N / A	0	0	0	Left in Place	None	
F4D6H3-00047	BPEA	F4D6H3	43.06	8/8/2011	287561.20	3836602.00	No Contact	No Contact	N / A	N / A	N / A	0	0	0	Left in Place	None	
F4D6I3-00095	BPEA	F4D6I3	50.78	8/8/2011	287648.40	3836632.40	No Contact	No Contact	N / A	N / A	N / A	0	0	0	Left in Place	None	
F4D6I3-00102	BPEA	F4D6I3	44.15	8/8/2011	287642.40	3836612.80	No Contact	No Contact	N / A	N / A	N / A	0	0	0	Left in Place	None	
F4D6I3-00142	BPEA	F4D6I3	23.09	8/8/2011	287647.20	3836630.90	No Contact	No Contact	N / A	N / A	N / A	0	0	0	Left in Place	None	
F4D6I3-00163	BPEA	F4D6I3	16.39	8/8/2011	287647.00	3836647.60	No Contact	No Contact	N / A	N / A	N / A	0	0	0	Left in Place	None	
F4D6H1-00057	BPEA	F4D6H1	90.45	8/10/2011	287598.60	3836544.50	Non-MPPEH Debris	Scrap	N/A	N/A	N/A	1	8	1	Scrap Bin	None	
F4D6I2-00017	BPEA	F4D6I2	291.73	8/10/2011	287636.80	3836564.20	No Contact	No Contact	N / A	N / A	N / A	0	0	0	Left in Place	None	
F4D6I2-00077	BPEA	F4D6I2	31.76	8/10/2011	287616.40	3836583.20	No Contact	No Contact	N / A	N / A	N / A	0	0	0	Left in Place	None	
F4D6I2-00158	BPEA	F4D6I2	7.58	8/10/2011	287618.00	3836585.60	No Contact	No Contact	N / A	N / A	N / A	0	0	0	Left in Place	None	
F4D6I2-00210	BPEA	F4D6I2	3.33	8/10/2011	287610.40	3836585.20	No Contact	No Contact	N / A	N / A	N / A	0	0	0	Left in Place	None	
F4D6I3-00083	BPEA	F4D6I3	66.05	8/10/2011	287629.20	3836648.00	Non-MPPEH Debris	Scrap	N/A	N/A	N/A	1	8	0.5	Scrap Bin	None	
F4D6I3-00116	BPEA	F4D6I3	33.86	8/10/2011	287629.20	3836646.60	Non-MPPEH Debris	Scrap	N/A	N/A	N/A	1	10	2	Scrap Bin	None	
F4D6I3-00242	BPEA	F4D6I3	6.08	8/10/2011	287624.30	3836645.10	Non-MPPEH Debris	Scrap	N/A	N/A	N/A	2	12	1	Scrap Bin	None	
F4D6I4-00008	BPEA	F4D6I4	977.08	8/10/2011	287635.80	3836691.80	No Contact	No Contact	N / A	N / A	N / A	0	0	0	Left in Place	None	
F4D6I4-00021	BPEA	F4D6I4	265.94	8/10/2011	287631.60	3836688.60	No Contact	No Contact	N / A	N / A	N / A	0	0	0	Left in Place	None	
F4D6I4-00038	BPEA	F4D6I4	135.02	8/10/2011	287609.80	3836675.80	No Contact	No Contact	N / A	N / A	N / A	0	0	0	Left in Place	None	
F4D6I4-00061	BPEA	F4D6I4	69.96	8/10/2011	287645.50	3836656.50	No Contact	No Contact	N / A	N / A	N / A	0	0	0	Left in Place	None	
F4D6I4-00068	BPEA	F4D6I4	62.56	8/10/2011	287632.60	3836688.60	No Contact	No Contact	N / A	N / A	N / A	0	0	0	Left in Place	None	
F4D6I4-00088	BPEA	F4D6I4	39.42	8/10/2011	287633.00	3836690.20	No Contact	No Contact	N / A	N / A	N / A	0	0	0	Left in Place	None	
F4D6I3-00302	BPEA	F4D6I3	3.13	8/10/2011	287624.60	3836643.00	MPPEH	Small Arms	Cartridge, Blank, .50 Caliber	Expended	N/A	1	8	0.5	Consolidation Point	Demil	
F4D5H7-00018	BPEA	F4D5H7	17.72	8/11/2011	287570.20	3836344.60	MPPEH	Fuze	Rocket, 3.5-inch, Practice, M29 Series, Fuze	N/A	M405	1	24	4	Consolidation Point	Demil	
F4D5D5-00006	BPEA	F4D5D5	137.07	8/11/2011	287367.80	3836222.40	No Contact	No Contact	N / A	N / A	N / A	0	0	0	Left in Place	None	
F4D5D5-00022	BPEA	F4D5D5	7.91	8/11/2011	287374.10	3836215.80	No Contact	No Contact	N / A	N / A	N / A	0	0	0	Left in Place	None	
F4D5E0-00009	BPEA	F4D5E0	24.94	8/11/2011	287401.60	3836459.00	No Contact	No Contact	N / A	N / A	N / A	0	0	0	Left in Place	None	
F4D5E4-00011	BPEA	F4D5E4	27.40	8/11/2011	287401.30	3836193.80	No Contact	No Contact	N / A	N / A	N / A	0	0	0	Left in Place	None	
F4D5E4-00027	BPEA	F4D5E4	8.70	8/11/2011	287400.40	3836193.50	No Contact	No Contact	N / A	N / A	N / A	0	0	0	Left in Place	None	
F4D5E4-00047	BPEA	F4D5E4	4.10	8/11/2011	287411.10	3836178.60	No Contact	No Contact	N / A	N / A	N / A	0	0	0	Left in Place	None	
F4D5E4-00059	BPEA	F4D5E4	3.10	8/11/2011	287424.50	3836178.50	No Contact	No Contact	N / A	N / A	N / A	0	0	0	Left in Place	None	
F4D5E8-00007	BPEA	F4D5E8	156.19	8/11/2011	287444.10	3836355.30	No Contact	No Contact	N / A	N / A	N / A	0	0	0	Left in Place	None	

Anomaly Identification	Phase	Grid	Amplitude (millivolts)	Dig Date	Easting (UTM)	Northing (UTM)	Item Group	Item Class	Category	Filler	Fuze	Quantity	Depth (inch)	Weight (pound)	Action Taken	Demolition Required?	Item Comment
F4D5G0-00051	BPEA	F4D5G0	23.51	8/11/2011	287542.90	3836487.00	No Contact	No Contact	N / A	N / A	N / A	0	0	0	Left in Place	None	
F4D5G8-00015	BPEA	F4D5G8	342.68	8/11/2011	287515.00	3836382.00	No Contact	No Contact	N / A	N / A	N / A	0	0	0	Left in Place	None	
F4D5H0-00004	BPEA	F4D5H0	3212.73	8/11/2011	287595.60	3836470.80	Non-MPPEH Debris	Scrap	N/A	N/A	N/A	1	1	1	Scrap Bin	None	
F4D5H8-00198	BPEA	F4D5H8	17.97	8/11/2011	287591.60	3836375.00	No Contact	No Contact	N / A	N / A	N / A	0	0	0	Left in Place	None	
F4D5H9-00121	BPEA	F4D5H9	20.41	8/11/2011	287586.00	3836414.20	No Contact	No Contact	N / A	N / A	N / A	0	0	0	Left in Place	None	
F4D6H3-00015	BPEA	F4D6H3	189.51	8/12/2011	287558.50	3836611.90	No Contact	No Contact	N / A	N / A	N / A	0	0	0	Left in Place	None	
F4D6H3-00043	BPEA	F4D6H3	48.04	8/12/2011	287565.00	3836601.60	No Contact	No Contact	N / A	N / A	N / A	0	0	0	Left in Place	None	
F4D6H3-00064	BPEA	F4D6H3	24.11	8/12/2011	287558.40	3836607.30	No Contact	No Contact	N / A	N / A	N / A	0	0	0	Left in Place	None	
F4D6H3-00068	BPEA	F4D6H3	17.97	8/12/2011	287556.00	3836610.60	No Contact	No Contact	N / A	N / A	N / A	0	0	0	Left in Place	None	
F4D6H3-00071	BPEA	F4D6H3	15.60	8/12/2011	287562.00	3836609.20	Non-MPPEH Debris	Scrap	N/A	N/A	N/A	1	1	0.1	Scrap Bin	None	
F4D6H3-00144	BPEA	F4D6H3	3.53	8/12/2011	287564.40	3836600.00	No Contact	No Contact	N / A	N / A	N / A	0	0	0	Left in Place	None	
F4D6H4-00006	BPEA	F4D6H4	146.37	8/12/2011	287568.80	3836650.80	No Contact	No Contact	N / A	N / A	N / A	0	0	0	Left in Place	None	
F4D6I4-00101	BPEA	F4D6I4	28.31	8/12/2011	287635.20	3836671.80	No Contact	No Contact	N / A	N / A	N / A	0	0	0	Left in Place	None	
F4D6I4-00108	BPEA	F4D6I4	24.30	8/12/2011	287634.20	3836674.20	No Contact	No Contact	N / A	N / A	N / A	0	0	0	Left in Place	None	
F4D6I4-00145	BPEA	F4D6I4	12.45	8/12/2011	287629.40	3836684.60	No Contact	No Contact	N / A	N / A	N / A	0	0	0	Left in Place	None	
F4D6I4-00149	BPEA	F4D6I4	12.08	8/12/2011	287616.90	3836680.00	No Contact	No Contact	N / A	N / A	N / A	0	0	0	Left in Place	None	
F4D6I4-00190	BPEA	F4D6I4	7.42	8/12/2011	287629.00	3836656.40	No Contact	No Contact	N / A	N / A	N / A	0	0	0	Left in Place	None	
F4D6I4-00224	BPEA	F4D6I4	4.70	8/12/2011	287629.00	3836665.50	No Contact	No Contact	N / A	N / A	N / A	0	0	0	Left in Place	None	
F4D6I4-00229	BPEA	F4D6I4	4.46	8/12/2011	287641.20	3836677.60	Non-MPPEH Debris	Scrap	N/A	N/A	N/A	1	6	0.5	Scrap Bin	None	
F4D6I4-00235	BPEA	F4D6I4	4.08	8/12/2011	287616.40	3836668.40	No Contact	No Contact	N / A	N / A	N / A	0	0	0	Left in Place	None	
F4D6I4-00239	BPEA	F4D6I4	3.78	8/12/2011	287630.40	3836656.80	No Contact	No Contact	N / A	N / A	N / A	0	0	0	Left in Place	None	
F4D6H1-00003	BPEA	F4D6H1	11273.89	8/23/2011	287580.20	3836534.20	No Contact	No Contact	N / A	N / A	N / A	0	0	0	Left in Place	None	
F4D6H1-00016	BPEA	F4D6H1	1636.76	8/23/2011	287552.20	3836534.80	Non-MPPEH Debris	Scrap	N/A	N/A	N/A	1	12	1	Scrap Bin	None	
F4D6H1-00018	BPEA	F4D6H1	1410.21	8/23/2011	287550.80	3836533.00	Non-MPPEH Debris	Scrap	N/A	N/A	N/A	5	3	0.2	Scrap Bin	None	
F4D6H1-00025	BPEA	F4D6H1	664.90	8/23/2011	287599.00	3836509.20	Non-MPPEH Debris	Wire	N/A	N/A	N/A	1	6	0.2	Scrap Bin	None	
F4D6H1-00035	BPEA	F4D6H1	282.57	8/23/2011	287562.40	3836545.60	Non-MPPEH Debris	Scrap	N/A	N/A	N/A	1	4	1	Scrap Bin	None	
F4D6H1-00037	BPEA	F4D6H1	232.70	8/23/2011	287577.00	3836531.00	Non-MPPEH Debris	Scrap	N/A	N/A	N/A	1	4	0.2	Scrap Bin	None	
F4D6H1-00038	BPEA	F4D6H1	223.54	8/23/2011	287561.40	3836547.40	Non-MPPEH Debris	Scrap	N/A	N/A	N/A	1	0	0.1	Scrap Bin	None	
F4D6H1-00044	BPEA	F4D6H1	156.13	8/23/2011	287550.20	3836539.80	Non-MPPEH Debris	Scrap	N/A	N/A	N/A	1	6	0.1	Scrap Bin	None	
F4D6H1-00094	BPEA	F4D6H1	24.32	8/24/2011	287583.00	3836531.80	Non-MPPEH Debris	Scrap	N/A	N/A	N/A	1	12	0.5	Scrap Bin	None	
F4D6H1-00107	BPEA	F4D6H1	18.29	8/24/2011	287583.60	3836533.20	No Contact	No Contact	N / A	N / A	N / A	0	0	0	Left in Place	None	
F4D6H1-00156	BPEA	F4D6H1	5.20	8/24/2011	287593.20	3836524.40	Non-MPPEH Debris	Scrap	N/A	N/A	N/A	1	3	3	Scrap Bin	None	
F4D6H1-00173	BPEA	F4D6H1	3.93	8/24/2011	287592.40	3836525.20	Non-MPPEH Debris	Scrap	N/A	N/A	N/A	1	3	0.1	Scrap Bin	None	
F4D6H1-00191	BPEA	F4D6H1	3.18	8/24/2011	287595.40	3836503.00	Non-MPPEH Debris	Scrap	N/A	N/A	N/A	1	0	5	Scrap Bin	None	
F4D6H2-00001	BPEA	F4D6H2	4009.36	8/24/2011	287565.60	3836570.80	No Contact	No Contact	N / A	N / A	N / A	0	0	0	Left in Place	None	
F4D6H2-00020	BPEA	F4D6H2	256.18	8/24/2011	287560.60	3836556.80	Non-MPPEH Debris	Scrap	N/A	N/A	N/A	1	0	5	Scrap Bin	None	
F4D6H2-00026	BPEA	F4D6H2	84.36	8/24/2011	287562.00	3836565.60	No Contact	No Contact	N / A	N / A	N / A	0	0	0	Left in Place	None	
F4D6H2-00031	BPEA	F4D6H2	59.95	8/24/2011	287597.00	3836560.80	No Contact	No Contact	N / A	N / A	N / A	0	0	0	Left in Place	None	
F4D6H2-00036	BPEA	F4D6H2	47.54	8/24/2011	287556.50	3836563.40	No Contact	No Contact	N / A	N / A	N / A	0	0	0	Left in Place	None	
F4D6H2-00037	BPEA	F4D6H2	45.67	8/24/2011	287562.20	3836566.90	No Contact	No Contact	N / A	N / A	N / A	0	0	0	Left in Place	None	
F4D6H2-00048	BPEA	F4D6H2	30.74	8/24/2011	287559.20	3836556.80	No Contact	No Contact	N / A	N / A	N / A	0	0	0	Left in Place	None	
F4D6H2-00059	BPEA	F4D6H2	24.92	8/24/2011	287560.40	3836562.80	No Contact	No Contact	N / A	N / A	N / A	0	0	0	Left in Place	None	
F4D6H2-00063	BPEA	F4D6H2	22.71	8/24/2011	287561.90	3836563.90	No Contact	No Contact	N / A	N / A	N / A	0	0	0	Left in Place	None	
F4D6H2-00064	BPEA	F4D6H2	22.31	8/24/2011	287560.60	3836560.00	No Contact	No Contact	N / A	N / A	N / A	0	0	0	Left in Place	None	
F4D6H2-00068	BPEA	F4D6H2	20.59	8/24/2011	287562.00	3836557.80	No Contact	No Contact	N / A	N / A	N / A	0	0	0	Left in Place	None	
F4D6H2-00073	BPEA	F4D6H2	16.51	8/24/2011	287564.20	3836569.60	No Contact	No Contact	N / A	N / A	N / A	0	0	0	Left in Place	None	
F4D6H2-00076	BPEA	F4D6H2	15.92	8/24/2011	287560.60	3836561.80	No Contact	No Contact	N / A	N / A	N / A	0	0	0	Left in Place	None	
F4D6H2-00099	BPEA	F4D6H2	8.99	8/24/2011	287560.60	3836558.20	Non-MPPEH Debris	Scrap	N/A	N/A	N/A	1	0	0.5	Scrap Bin	None	
F4D6H2-00120	BPEA	F4D6H2	5.49	8/25/2011	287582.80	3836571.60	Non-MPPEH Debris	Scrap	N/A	N/A	N/A	1	0	0.1	Scrap Bin	None	
F4D6H2-00122	BPEA	F4D6H2	5.28	8/25/2011	287553.80	3836564.60	No Contact	No Contact	N / A	N / A	N / A	0	0	0	Left in Place	None	
F4D6H2-00130	BPEA	F4D6H2	4.67	8/25/2011	287557.60	3836554.40	No Contact	No Contact	N / A	N / A	N / A	0	0	0	Left in Place	None	
F4D6H2-00132	BPEA	F4D6H2	4.50	8/25/2011	287574.60	3836577.80	No Contact	No Contact	N / A	N / A	N / A	0	0	0	Left in Place	None	
F4D6H2-00139	BPEA	F4D6H2	4.14	8/25/2011	287558.90	3836566.10	No Contact	No Contact	N / A	N / A	N / A	0	0	0	Left in Place	None	
F4D6H2-00166	BPEA	F4D6H2	3.26	8/25/2011	287558.20	3836569.20	No Contact	No Contact	N / A	N / A	N / A	0	0	0	Left in Place	None	
F4D6H3-00010	BPEA	F4D6H3	328.08	8/25/2011	287553.00	3836630.20	No Contact	No Contact	N / A	N / A	N / A	0	0	0	Left in Place	None	
F4D6H3-00011	BPEA	F4D6H3	242.60	8/25/2011	287554.10	3836625.50	No Contact	No Contact	N / A	N / A	N / A	0	0	0	Left in Place	None	
F4D6H3-00014	BPEA	F4D6H3	204.96	8/25/2011	287555.10	3836641.50	No Contact	No Contact	N / A	N / A	N / A	0	0	0	Left in Place	None	
F4D6H3-00016	BPEA	F4D6H3	181.71	8/25/2011	287556.00	3836631.80	No Contact	No Contact	N / A	N / A	N / A	0	0	0	Left in Place	None	
F4D6H3-00017	BPEA	F4D6H3	175.68	8/25/2011	287553.00	3836632.40	No Contact	No Contact	N / A	N / A	N / A	0	0	0	Left in Place	None	
F4D6H3-00022	BPEA	F4D6H3	163.01	8/25/2011	287555.20	3836636.20	No Contact	No Contact	N / A	N / A	N / A	0	0	0	Left in Place	None	
F4D6H3-00023	BPEA	F4D6H3	154.64	8/25/2011	287554.60	3836632.60	No Contact	No Contact	N / A	N / A	N / A	0	0	0	Left in Place	None	
F4D6H3-00024	BPEA	F4D6H3	149.81	8/25/2011	287557.10	3836623.00	No Contact	No Contact	N / A	N / A	N / A	0	0	0	Left in Place	None	
F4D6H3-00029	BPEA	F4D6H3	113.95	8/25/2011	287554.30	3836640.40	No Contact	No Contact	N / A	N / A	N / A	0	0	0	Left in Place	None	
F4D6H3-00034	BPEA	F4D6H3	91.07	8/25/2011	287552.20	3836623.40	No Contact	No Contact	N / A	N / A	N / A	0	0	0	Left in Place	None	
F4D6H3-00040	BPEA	F4D6H3	56.42	8/25/2011	287551.60	3836627.80	No Contact	No Contact	N / A	N / A	N / A	0	0	0	Left in Place	None	
F4D6H3-00050	BPEA	F4D6H3	35.63	8/25/2011	287556.00	3836637.80	No Contact	No Contact	N / A	N / A	N / A	0	0	0	Left in Place	None	
F4D6H3-00054	BPEA	F4D6H3	31.95	8/25/2011	287559.00	3836618.40	No Contact	No Contact	N / A	N / A	N / A	0	0	0	Left in Place	None	
F4D6H3-00057	BPEA	F4D6H3	29.79	8/25/2011	287559.00	3836619.40	No Contact	No Contact	N / A	N / A	N / A	0	0	0	Left in Place	None	
F4D6H3-00058	BPEA	F4D6H3	29.58	8/25/2011	287550.00	3836627.20	No Contact	No Contact	N / A	N / A	N / A	0	0	0	Left in Place	None	
F4D6H3-00062	BPEA	F4D6H3	26.50	8/25/2011	287556.60	3836620.60	No Contact	No Contact	N / A	N / A	N / A	0	0	0	Left in Place	None	
F4D6H3-00066	BPEA	F4D6H3	18.56	8/25/2011	287559.60	3836617.00	No Contact	No Contact	N / A	N / A	N / A	0	0	0	Left in Place	None	
F4D6H3-00089	BPEA	F4D6H3	9.94	8/25/2011	287558.00	3836621.00	No Contact	No Contact	N / A	N / A	N / A	0	0	0	Left in Place	None	
F4D6H3-00090	BPEA	F4D6H3	9.45	8/25/2011	287556.80	3836634.20	No Contact	No Contact	N / A	N / A	N / A	0	0	0	Left in Place	None	
F4D6H3-00092	BPEA	F4D6H3	9.03	8/25/2011	287557.60	3836632.70	No Contact	No Contact	N / A	N / A	N / A	0	0	0	Left in Place	None	
F4D6I4-00082	BPEA	F4D6I4	41.79	8/25/2011	287636.20	3836672.40	No Contact	No Contact	N / A	N / A	N / A	0	0	0	Left in Place	None	
F4D5H8-00244	BPEA	F4D5H8	5.24	8/30/2011	287589.40	3836387.80	No Contact	No Contact	N / A	N / A	N / A	0	0	0	Left in Place	None	
F4D6G1-00009	BPEA	F4D6G1	15.25	8/30/2011	287521.80	3836509.00	No Contact	No Contact	N / A	N / A	N / A	0	0	0	Left in Place	None	
F4D6H3-00004	BPEA	F4D6H3	789.52	8/30/2011	287555.40	3836606.20	Non-MPPEH Debris	Scrap	N/A	N/A	N/A	1	36	50	Scrap Bin	None	
F4D6H3-00021	BPEA	F4D6H3	167.26	8/30/2011	287560.20	3836604.70	Non-MPPEH Debris	Scrap	N/A	N/A	N/A	1	0	100	Scrap Bin	None	
F4D6H3-00032	BPEA	F4D6H3	106.98	8/30/2011	287558.60	3836603.40	Non-MPPEH Debris	Scrap	N/A	N/A	N/A	1	0	100	Scrap Bin	None	
F4D6H3-00036	BPEA	F4D6H3	68.25	8/30/2011	287564.40	3836645.80	Non-MPPEH Debris	Scrap	N/A	N/A	N/A	1	24	50	Scrap Bin	None	
F4D6H3-00041	BPEA	F4D6H3	55.41	8/30/2011	287552.40	3836608.00	Non-MPPEH Debris	Scrap	N/A	N/A	N/A	1	24	50	Scrap Bin	None	
F4D6H3-00059	BPEA	F4D6H3	27.76	8/30/2011	287563.00	3836610.50	No Contact	No Contact	N / A	N / A	N / A	0	0	0	Left in Place	None	
F4D6H3-00063	BPEA	F4D6H3	25.36	8/30/2011	287568.00	3836605.00	No Contact	No Contact	N / A	N / A	N / A	0	0	0	Left in Place	None	
F4D6H3-00076	BPEA	F4D6H3	13.13	8/30/2011	287559.80	3836609.20	No Contact	No Contact	N / A	N / A	N / A	0	0	0	Left in Place	None	
F4D6H3-00095	BPEA	F4D6H3	8.53	8/30/2011	287561.20	3836614.80	No Contact	No Contact	N / A	N / A	N / A	0	0	0	Left in Place	None	
F4D6H3-00099	BPEA	F4D6H3	7.98	8/30/2011	287562.00	3836607.60	Non-MPPEH Debris	Scrap	N/A	N/A	N/A	1	36	5	Scrap Bin	None	
F4D6H3-00140	BPEA	F4D6H3	3.77	8/30/2011	287555.20	3836603.20	Non-MPPEH Debris	Scrap	N/A	N/A	N/A	1	36	5	Scrap Bin	None	
F4D6H4-00005	BPEA	F4D6H4	176.30	8/30/2011	287565.50	3836657.20	Non-MPPEH Debris	Scrap	N/A	N/A	N/A	1	0	250	Scrap Bin	None	
F4D6H4-00028	BPEA	F4D6H4	6.18	8/30/2011	287582.80	3836652.20	No Contact	No Contact	N / A	N / A	N / A	0	0	0	Left in Place	None	
F4D6I2-00145	BPEA	F4D6I2	9.02	8/30/2011	287638.80	3836599.00	No Contact	No Contact	N / A	N / A	N / A	0	0	0	Left in Place	None	
F4D6I3-00132	BPEA	F4D6I3	27.09	8/30/2011	287635.60	3836628.60	Non-MPPEH Debris	Scrap	N/A	N/A	N/A	1	24	25	Scrap Bin	None	
F4D6I4-00154	BPEA	F4D6I4	11.23	8/30/2011	287619.60	3836671.20	No Contact	No Contact	N / A	N / A	N / A	0	0	0	Left in Place	None	
F4D6I4-00166	BPEA	F4D6I4	10.05	8/30/2011	287619.60	3836669.80	No Contact	No Contact	N / A	N / A	N / A	0	0	0	Left in Place	None	
F4D5H8-00219	BPEA	F4D5H8	9.77	8/31/2011	287571.30	3836357.80	No Contact	No Contact	N / A	N / A	N / A	0	0	0	Left in Place	None	
F4D6H2-00042	BPEA	F4D6H2	39.91	8/31/2011	287570.80	3836593.20	No Contact	No Contact	N / A	N / A	N / A	0	0	0	Left in Place	None	
F4D6H3-00008	BPEA	F4D6H3	489.42	8/31/2011	287562.50	3836604.00	Non-MPPEH Debris	Scrap	N/A	N/A	N/A	1	0	250	Scrap Bin	None	
F4D6H3-00009	BPEA	F4D6H3	468.46	8/31/2011	287555.20	3836608.60	Non-MPPEH Debris	Scrap	N/A	N/A	N/A	1	0	250	Scrap Bin	None	

Anomaly Identification	Phase	Grid	Amplitude (millivolts)	Dig Date	Easting (UTM)	Northing (UTM)	Item Group	Item Class	Category	Filler	Fuze	Quantity	Depth (inch)	Weight (pound)	Action Taken	Demolition Required?	Item Comment
F4D6H3-00037	BPEA	F4D6H3	67.15	8/31/2011	287553.80	3836627.60	No Contact	No Contact	N / A	N / A	N / A	0	0	0	Left in Place	None	
F4D6H3-00039	BPEA	F4D6H3	61.70	8/31/2011	287550.00	3836610.00	No Contact	No Contact	N / A	N / A	N / A	0	0	0	Left in Place	None	
F4D6H3-00049	BPEA	F4D6H3	36.31	8/31/2011	287589.40	3836624.40	No Contact	No Contact	N / A	N / A	N / A	0	0	0	Left in Place	None	
F4D6H3-00114	BPEA	F4D6H3	6.20	8/31/2011	287555.20	3836644.80	No Contact	No Contact	N / A	N / A	N / A	0	0	0	Left in Place	None	
F4D6H4-00018	BPEA	F4D6H4	10.97	8/31/2011	287592.10	3836663.40	No Contact	No Contact	N / A	N / A	N / A	0	0	0	Left in Place	None	
F4D6H4-00026	BPEA	F4D6H4	6.52	8/31/2011	287581.40	3836656.80	No Contact	No Contact	N / A	N / A	N / A	0	0	0	Left in Place	None	
F4D6H4-00044	BPEA	F4D6H4	3.03	8/31/2011	287578.00	3836660.00	No Contact	No Contact	N / A	N / A	N / A	0	0	0	Left in Place	None	
F4D6I2-00092	BPEA	F4D6I2	24.67	8/31/2011	287612.00	3836551.00	No Contact	No Contact	N / A	N / A	N / A	0	0	0	Left in Place	None	
F4D6I3-00228	BPEA	F4D6I3	7.41	8/31/2011	287615.40	3836649.60	Non-MPPEH Debris	Scrap	N/A	N/A	N/A	1	0	250	Scrap Bin	None	
F4D6I4-00243	BPEA	F4D6I4	3.46	8/31/2011	287625.40	3836679.40	Non-MPPEH Debris	Scrap	N/A	N/A	N/A	1	6	0.2	Scrap Bin	None	
F4D6I4-00246	BPEA	F4D6I4	3.31	8/31/2011	287618.20	3836668.60	Non-MPPEH Debris	Scrap	N/A	N/A	N/A	1	6	0.2	Scrap Bin	None	
F4D6I4-00251	BPEA	F4D6I4	3.21	8/31/2011	287642.60	3836675.40	Non-MPPEH Debris	Scrap	N/A	N/A	N/A	1	6	0.2	Scrap Bin	None	
F4D6I4-00258	BPEA	F4D6I4	3.05	8/31/2011	287629.80	3836658.00	Non-MPPEH Debris	Scrap	N/A	N/A	N/A	1	4	0.1	Scrap Bin	None	
F4D5E8-00032	BPEA	F4D5E8	18.09	9/1/2011	287438.00	3836396.80	Non-MPPEH Debris	Scrap	N/A	N/A	N/A	1	60	5	Scrap Bin	None	
V45-00004	RI	V45	46.355	10/6/2012	287626.32	3836778.98	QC Seed	QC Seed	N/A	N/A	N/A	1	6	0.5	Consolidation Point	None	Seed #006
V45-00005	RI	V45	3.708	10/6/2012	287629.83	3836781.15	Non-MPPEH Debris	Scrap	N/A	N/A	N/A	1	6	0.2	Scrap Bin	None	
V45-00006	RI	V45	13.859	10/6/2012	287633.43	3836783.37	Non-MPPEH Debris	Scrap	N/A	N/A	N/A	1	6	0.5	Scrap Bin	None	
V45-00007	RI	V45	4.617	10/6/2012	287636.70	3836785.39	Non-MPPEH Debris	Scrap	N/A	N/A	N/A	1	6	0.2	Scrap Bin	None	
V45-00008	RI	V45	5.157	10/6/2012	287638.90	3836786.66	Non-MPPEH Debris	Scrap	N/A	N/A	N/A	1	3	0.5	Scrap Bin	None	
V45-00009	RI	V45	15.811	10/6/2012	287641.44	3836788.10	Non-MPPEH Debris	Scrap	N/A	N/A	N/A	1	12	2	Scrap Bin	None	
V45-00010	RI	V45	22.71	10/6/2012	287645.36	3836790.34	Non-MPPEH Debris	Scrap	N/A	N/A	N/A	1	18	0.75	Scrap Bin	None	
V45-00011	RI	V45	284.855	10/6/2012	287652.99	3836794.77	Non-MPPEH Debris	Post	N/A	N/A	N/A	1	0	0	Left in Place	None	
V45-00012	RI	V45	213.001	10/6/2012	287674.02	3836807.70	Non-MPPEH Debris	Stormdrain	N/A	N/A	N/A	1	24	0	Left in Place	None	
V46-00004	RI	V46	6.512	10/6/2012	287678.31	3836821.35	Non-MPPEH Debris	Scrap	N/A	N/A	N/A	1	6	20	Scrap Bin	None	
V46-00005	RI	V46	4.74	10/6/2012	287681.45	3836823.28	Non-MPPEH Debris	Scrap	N/A	N/A	N/A	1	3	0.2	Scrap Bin	None	
V46-00006	RI	V46	8.613	10/6/2012	287690.18	3836828.54	Non-MPPEH Debris	Nail	N/A	N/A	N/A	1	4	0.1	Scrap Bin	None	
V46-00007	RI	V46	7.824	10/6/2012	287694.09	3836830.86	Non-MPPEH Debris	Nail	N/A	N/A	N/A	1	5	0.1	Scrap Bin	None	
V46-00008	RI	V46	228.85	10/6/2012	287698.90	3836833.71	Non-MPPEH Debris	Rebar	N/A	N/A	N/A	10	18	50	Left in Place	None	More rebar left in ground, in concrete
V47-00010	RI	V47	32.82	10/6/2012	287674.21	3836830.59	Non-MPPEH Debris	Stormdrain	N/A	N/A	N/A	1	24	0	Left in Place	None	
V47-00011	RI	V47	3.2	10/6/2012	287677.69	3836832.72	Non-MPPEH Debris	Scrap	N/A	N/A	N/A	1	6	20	Scrap Bin	None	
V48-00043	RI	V48	3.364	10/6/2012	287599.93	3836799.35	Non-MPPEH Debris	Scrap	N/A	N/A	N/A	1	6	0.2	Scrap Bin	None	
V48-00044	RI	V48	6.931	10/6/2012	287601.00	3836799.91	Non-MPPEH Debris	Scrap	N/A	N/A	N/A	1	6	0.2	Scrap Bin	None	
V48-00047	RI	V48	68.036	10/6/2012	287673.95	3836842.34	Non-MPPEH Debris	Utility	N/A	N/A	N/A	1	24	0	Left in Place	None	
V48-00048	RI	V48	55.906	10/6/2012	287674.84	3836842.92	Non-MPPEH Debris	Utility	N/A	N/A	N/A	1	42	0	Left in Place	None	
V49-00016	RI	V49	26.861	10/6/2012	287598.69	3836806.79	Non-MPPEH Debris	Scrap	N/A	N/A	N/A	1	18	0.1	Scrap Bin	None	
V49-00017	RI	V49	4.955	10/6/2012	287601.24	3836808.02	Non-MPPEH Debris	Curb	N/A	N/A	N/A	1	0	0	Left in Place	None	
V49-00019	RI	V49	4.097	10/6/2012	287610.22	3836815.54	Non-MPPEH Debris	Scrap	N/A	N/A	N/A	1	12	0.5	Scrap Bin	None	
V51-00076	RI	V51	80.098	10/6/2012	287576.89	3836819.19	Non-MPPEH Debris	Scrap	N/A	N/A	N/A	3	12	5	Scrap Bin	None	
V51-00081	RI	V51	20.916	10/6/2012	287584.28	3836823.62	Non-MPPEH Debris	Road	N/A	N/A	N/A	1	0	0	Left in Place	None	
V51-00084	RI	V51	58.791	10/6/2012	287590.09	3836827.07	Non-MPPEH Debris	Utility	N/A	N/A	N/A	1	24	0	Left in Place	None	
V51-00094	RI	V51	30.85	10/6/2012	287602.99	3836834.70	Non-MPPEH Debris	Utility	N/A	N/A	N/A	1	24	0	Left in Place	None	
V51-00095	RI	V51	44.464	10/6/2012	287603.78	3836835.17	Non-MPPEH Debris	Utility	N/A	N/A	N/A	1	24	0	Left in Place	None	
V51-00099	RI	V51	30.693	10/6/2012	287609.49	3836838.59	Non-MPPEH Debris	Scrap	N/A	N/A	N/A	1	6	0.2	Scrap Bin	None	
V51-00100	RI	V51	51.24	10/6/2012	287610.43	3836839.15	Non-MPPEH Debris	Utility	N/A	N/A	N/A	1	24	0	Left in Place	None	
V51-00101	RI	V51	63.595	10/6/2012	287613.63	3836841.07	Non-MPPEH Debris	Utility	N/A	N/A	N/A	1	24	0	Left in Place	None	
V51-00102	RI	V51	40.906	10/6/2012	287615.75	3836842.33	Non-MPPEH Debris	Utility	N/A	N/A	N/A	1	24	0	Left in Place	None	
V52-00011	RI	V52	35.377	10/6/2012	287608.37	3836849.85	Non-MPPEH Debris	Utility	N/A	N/A	N/A	1	24	0	Left in Place	None	
V52-00012	RI	V52	212.141	10/6/2012	287611.46	3836851.66	Non-MPPEH Debris	Root Basket	Around Tree	N/A	N/A	1	6	0	Left in Place	None	
V52-00013	RI	V52	934.973	10/6/2012	287613.83	3836853.03	Non-MPPEH Debris	Utility	N/A	N/A	N/A	1	24	0	Left in Place	None	
X50-00001	RI	X50	7.335	10/6/2012	287715.79	3836890.29	Non-MPPEH Debris	Scrap	N/A	N/A	N/A	1	6	0.5	Scrap Bin	None	
X50-00002	RI	X50	15.48	10/6/2012	287717.44	3836891.28	Non-MPPEH Debris	Scrap	N/A	N/A	N/A	1	24	0.1	Scrap Bin	None	
X50-00003	RI	X50	36.73	10/6/2012	287718.46	3836891.89	Non-MPPEH Debris	Utility	N/A	N/A	N/A	1	12	0	Left in Place	None	
X50-00004	RI	X50	1049.355	10/6/2012	287721.28	3836893.59	Non-MPPEH Debris	Utility	N/A	N/A	N/A	1	24	0	Left in Place	None	
X50-00005	RI	X50	336.86	10/6/2012	287723.01	3836894.63	Non-MPPEH Debris	Utility	N/A	N/A	N/A	1	24	0	Left in Place	None	
X51-00001	RI	X51	461.34	10/6/2012	287701.94	3836893.49	Non-MPPEH Debris	Utility	N/A	N/A	N/A	1	24	0	Left in Place	None	
X51-00002	RI	X51	17.57	10/6/2012	287703.21	3836894.24	Non-MPPEH Debris	Scrap	N/A	N/A	N/A	1	3	0.2	Scrap Bin	None	
X51-00003	RI	X51	8.75	10/6/2012	287704.08	3836894.76	Non-MPPEH Debris	Utility	N/A	N/A	N/A	1	24	0	Left in Place	None	
X51-00004	RI	X51	564.81	10/6/2012	287707.09	3836896.55	Non-MPPEH Debris	Utility	N/A	N/A	N/A	1	24	0	Left in Place	None	
X51-00008	RI	X51	17.6	10/6/2012	287718.24	3836903.28	Non-MPPEH Debris	Scrap	N/A	N/A	N/A	1	18	0.2	Scrap Bin	None	
X51-00009	RI	X51	26.235	10/6/2012	287719.68	3836904.15	Non-MPPEH Debris	Scrap	N/A	N/A	N/A	1	12	0.5	Scrap Bin	None	
X51-00010	RI	X51	6.115	10/6/2012	287720.32	3836904.54	Non-MPPEH Debris	Scrap	N/A	N/A	N/A	1	6	0.2	Scrap Bin	None	
X51-00011	RI	X51	66.365	10/6/2012	287721.75	3836905.41	Non-MPPEH Debris	Scrap	N/A	N/A	N/A	2	12	0.2	Scrap Bin	None	
X52-00003	RI	X52	7.845	10/6/2012	287700.53	3836904.72	Non-MPPEH Debris	Scrap	N/A	N/A	N/A	2	12	0.2	Scrap Bin	None	
X52-00004	RI	X52	210.165	10/6/2012	287701.90	3836905.48	Non-MPPEH Debris	Scrap	N/A	N/A	N/A	1	12	0.1	Scrap Bin	None	
X52-00006	RI	X52	31.285	10/6/2012	287704.96	3836907.16	Non-MPPEH Debris	Scrap	N/A	N/A	N/A	2	12	0.5	Scrap Bin	None	
XX50-00001	RI	XX50	8.157	10/6/2012	287672.19	3836864.31	Non-MPPEH Debris	Scrap	N/A	N/A	N/A	1	6	0.2	Scrap Bin	None	
XX50-00002	RI	XX50	29.724	10/6/2012	287676.15	3836866.79	Non-MPPEH Debris	Utility	N/A	N/A	N/A	1	24	0	Left in Place	None	
XX51-00001	RI	XX51	1491.643	10/6/2012	287673.05	3836876.44	Non-MPPEH Debris	Utility	N/A	N/A	N/A	1	24	0	Left in Place	None	
XX51-00002	RI	XX51	252.958	10/6/2012	287677.55	3836879.34	Non-MPPEH Debris	Utility	N/A	N/A	N/A	1	24	0	Left in Place	None	
XX51-00003	RI	XX51	233.503	10/6/2012	287678.74	3836880.11	Non-MPPEH Debris	Utility	N/A	N/A	N/A	1	24	0	Left in Place	None	
XX52-00001	RI	XX52	3.765	10/6/2012	287676.64	3836890.27	Non-MPPEH Debris	Scrap	N/A	N/A	N/A	1	3	0.2	Scrap Bin	None	
XX52-00002	RI	XX52	3.032	10/6/2012	287678.85	3836891.62	Non-MPPEH Debris	Scrap	N/A	N/A	N/A	1	4	0.1	Scrap Bin	None	
XX52-00003	RI	XX52	1076.273	10/6/2012	287682.25	3836893.69	Non-MPPEH Debris	Parking Lot	N/A	N/A	N/A	1	0	0	Left in Place	None	
XX52-00004	RI	XX52	3.558	10/6/2012	287683.44	3836894.42	Non-MPPEH Debris	Parking Lot	N/A	N/A	N/A	1	0	0	Left in Place	None	
XX53-00001	RI	XX53	38.882	10/6/2012	287675.93	3836901.25	Non-MPPEH Debris	Utility	N/A	N/A	N/A	1	24	0	Left in Place	None	
XX53-00006	RI	XX53	15.474	10/6/2012	287684.89	3836906.88	Non-MPPEH Debris	Utility	N/A	N/A	N/A	1	24	0	Left in Place	None	
Y47-00001	RI	Y47	82.47	10/6/2012	287710.55	3836852.12	Non-MPPEH Debris	Pipe	N/A	N/A	N/A	1	6	2	Scrap Bin	None	
Y47-00002	RI	Y47	46.875	10/6/2012	287712.26	3836853.20	Non-MPPEH Debris	Rebar	N/A	N/A	N/A	1	12	1	Scrap Bin	None	
Y47-00003	RI	Y47	41.5	10/6/2012	287713.73	3836854.14	Non-MPPEH Debris	Utility	N/A	N/A	N/A	1	18	0	Left in Place	None	
Y47-00004	RI	Y47	192.635	10/6/2012	287715.37	3836855.18	Non-MPPEH Debris	Utility	N/A	N/A	N/A	1	12	0	Left in Place	None	
Y48-00001	RI	Y48	4.112	10/6/2012	287698.39	3836856.75	Non-MPPEH Debris	Scrap	N/A	N/A	N/A	1	12	3	Scrap Bin	None	
Y48-00002	RI	Y48	19.342	10/6/2012	287700.47	3836857.97	Non-MPPEH Debris	Utility	N/A	N/A	N/A	1	12	0	Left in Place	None	
Y48-00003	RI	Y48	10.547	10/6/2012	287703.12	3836859.52	Non-MPPEH Debris	Sidewalk	N/A	N/A	N/A	1	0	0	Left in Place	None	
V49-00018	RI	V49	363.887	10/6/2012	287608.58	3836814.17	MPPEH	Small Arms	Cartridge, Blank, .30 Caliber, M1909	Expended	N/A	136	12	10	Consolidation Point	Demil	
Z43-00001	RI	Z43	852.999	10/6/2012	287733.48	3836830.88	Non-MPPEH Debris	Utility	N/A	N/A	N/A	1	12	0	Left in Place	None	
Z43-00002	RI	Z43	65.703	10/6/2012	287736.73	3836832.95	Non-MPPEH Debris	Scrap	N/A	N/A	N/A	1	6	5	Scrap Bin	None	
Z43-00003	RI	Z43	16.192	10/6/2012	287738.95	3836834.35	Non-MPPEH Debris	Rebar	N/A	N/A	N/A	1	6	5	Scrap Bin	None	
Z43-00004	RI	Z43	3.682	10/6/2012	287742.21	3836836.41	Non-MPPEH Debris	Rebar	N/A	N/A	N/A	1	18	1	Scrap Bin	None	
Z43-00005	RI	Z43	3.529	10/6/2012	287743.16	3836837.02	Non-MPPEH Debris	Scrap	N/A	N/A	N/A	2	12	0.2	Scrap Bin	None	
Z43-00006	RI	Z43	16.959	10/6/2012	287744.75	3836838.02	Non-MPPEH Debris	Nail	N/A	N/A	N/A	1	12	0.75	Scrap Bin	None	
Z43-00007	RI	Z43	31.94	10/6/2012	287745.78	3836838.68	Non-MPPEH Debris	Rebar	N/A	N/A	N/A	1	24	5	Scrap Bin	None	
Z43-00008	RI	Z43	6.234	10/6/2012	287747.74	3836839.99	Non-MPPEH Debris	Nail	N/A	N/A	N/A	1	12	0.1	Scrap Bin	None	
Z43-00009	RI	Z43	3.008	10/6/2012	287749.84	3836841.42	Non-MPPEH Debris	Scrap	N/A	N/A	N/A	1	24	0.2	Scrap Bin	None	
Z43-00010	RI	Z43	3.466	10/6/2012	287753.89	3836844.18	Non-MPPEH Debris	Scrap	N/A	N/A	N/A	1	12	0.2	Scrap Bin	None	
Z43-00011	RI	Z43	9.015	10/6/2012	287755.30	3836845.14	Non-MPPEH Debris	Nail	N/A	N/A	N/A	1	6	0.5	Scrap Bin	None	
Z43-00012	RI	Z43	800.217	10/6/2012	287760.67	3836848.36	Non-MPPEH Debris	Utility	N/A	N/A	N/A	1	24	0	Left in Place	None	
Z43-00013	RI	Z43	17.024	10/6/2012	287765.97	3836851.32	Non-MPPEH Debris	Utility	N/A	N/A	N/A	1	24	0	Left in Place	None	
Z43-00014	RI	Z43	3.243	10/6/2012	287767.92	3836852.41	Non-MPPEH Debris	Scrap	N/A	N/A	N/A	1	12	0.2	Scrap Bin	None	

Anomaly Identification	Phase	Grid	Amplitude (millivolts)	Dig Date	Easting (UTM)	Northing (UTM)	Item Group	Item Class	Category	Filler	Fuze	Quantity	Depth (inch)	Weight (pound)	Action Taken	Demolition Required?	Item Comment
Z44-00001	RI	Z44	41.541	10/6/2012	287736.15	3836844.43	Non-MPPEH Debris	Nail	N/A	N/A	N/A	3	12	0.25	Scrap Bin	None	
Z44-00002	RI	Z44	41.854	10/6/2012	287738.30	3836845.62	Non-MPPEH Debris	Scrap	N/A	N/A	N/A	2	6	0.5	Scrap Bin	None	
Z44-00003	RI	Z44	3.643	10/6/2012	287740.87	3836847.05	Non-MPPEH Debris	Nail	N/A	N/A	N/A	3	6	0.2	Scrap Bin	None	
Z44-00004	RI	Z44	6.445	10/6/2012	287744.09	3836848.84	Non-MPPEH Debris	Nail	N/A	N/A	N/A	1	3	0.2	Scrap Bin	None	
Z44-00005	RI	Z44	33.888	10/6/2012	287747.10	3836850.56	Non-MPPEH Debris	Scrap	N/A	N/A	N/A	1	6	0.2	Scrap Bin	None	
Z44-00006	RI	Z44	23.456	10/6/2012	287747.82	3836850.99	Non-MPPEH Debris	Scrap	N/A	N/A	N/A	2	12	0.2	Scrap Bin	None	
Z44-00007	RI	Z44	39.805	10/6/2012	287750.46	3836852.55	Non-MPPEH Debris	Rebar	N/A	N/A	N/A	1	1	10	Scrap Bin	None	
Z44-00008	RI	Z44	3.337	10/6/2012	287751.49	3836853.16	Non-MPPEH Debris	Scrap	N/A	N/A	N/A	1	6	0.1	Scrap Bin	None	
Z44-00009	RI	Z44	6.591	10/6/2012	287753.25	3836854.20	Non-MPPEH Debris	Scrap	N/A	N/A	N/A	1	6	0.1	Scrap Bin	None	
Z44-00010	RI	Z44	3.948	10/6/2012	287754.45	3836854.91	Non-MPPEH Debris	Scrap	N/A	N/A	N/A	1	6	0.2	Scrap Bin	None	
Z44-00015	RI	Z44	41.578	10/6/2012	287758.83	3836861.62	TBD	Below 2 feet	N/A	N/A	N/A	1	24	0	Left in Place	None	
Z44-00022	RI	Z44	51.357	10/6/2012	287765.00	3836869.09	Non-MPPEH Debris	Rebar	N/A	N/A	N/A	1	24	3	Scrap Bin	None	
Z44-00024	RI	Z44	939.736	10/6/2012	287769.49	3836867.59	Non-MPPEH Debris	Utility	N/A	N/A	N/A	1	24	0	Left in Place	None	
Z44-00035	RI	Z44	922.786	10/6/2012	287791.84	3836876.12	Non-MPPEH Debris	Utility	N/A	N/A	N/A	1	24	0	Left in Place	None	
Z44-00036	RI	Z44	638.752	10/6/2012	287799.76	3836881.93	Non-MPPEH Debris	Utility	N/A	N/A	N/A	1	24	0	Left in Place	None	
Z48-00003	RI	Z48	13.486	10/6/2012	287743.99	3836884.08	Non-MPPEH Debris	Scrap	N/A	N/A	N/A	5	6	0.75	Scrap Bin	None	
Z48-00004	RI	Z48	19.31	10/6/2012	287744.97	3836884.79	Non-MPPEH Debris	Scrap	N/A	N/A	N/A	2	12	1	Scrap Bin	None	
Z48-00005	RI	Z48	6.596	10/6/2012	287746.62	3836886.00	Non-MPPEH Debris	Scrap	N/A	N/A	N/A	4	6	0.2	Scrap Bin	None	
Z48-00006	RI	Z48	299.427	10/6/2012	287748.12	3836887.10	Non-MPPEH Debris	Utility	N/A	N/A	N/A	1	12	0	Left in Place	None	
Z48-00007	RI	Z48	220.45	10/6/2012	287749.82	3836888.22	Non-MPPEH Debris	Fence	N/A	N/A	N/A	1	0	0	Left in Place	None	
Z48-00008	RI	Z48	216.079	10/6/2012	287751.84	3836889.31	Non-MPPEH Debris	Utility	N/A	N/A	N/A	1	24	0	Left in Place	None	
Z48-00009	RI	Z48	280.56	10/6/2012	287754.02	3836890.50	Non-MPPEH Debris	Scrap	N/A	N/A	N/A	1	6	10	Scrap Bin	None	
Z48-00010	RI	Z48	4.924	10/6/2012	287755.48	3836891.29	Non-MPPEH Debris	Road	N/A	N/A	N/A	1	0	0	Left in Place	None	
Z48-00011	RI	Z48	5.017	10/6/2012	287760.16	3836893.83	TBD	Below 2 feet	N/A	N/A	N/A	1	24	0	Left in Place	None	
Z48-00012	RI	Z48	275.754	10/6/2012	287763.72	3836895.76	Non-MPPEH Debris	Utility	N/A	N/A	N/A	1	24	0	Left in Place	None	
Z49-00001	RI	Z49	61.298	10/6/2012	287745.05	3836896.70	Non-MPPEH Debris	Utility	N/A	N/A	N/A	1	24	0	Left in Place	None	
Z49-00002	RI	Z49	80.003	10/6/2012	287746.43	3836897.47	Non-MPPEH Debris	Rebar	N/A	N/A	N/A	2	18	5	Scrap Bin	None	
Z49-00003	RI	Z49	61.203	10/6/2012	287747.55	3836898.12	TBD	Below 2 feet	N/A	N/A	N/A	1	24	0	Left in Place	None	
V45-00015	RI	V45	64.636	10/7/2012	287684.96	3836813.89	MPPEH	Rocket	Rocket, 3.5-inch, Practice, M29 Series	None (empty)	Unfuzed	1	12	4	Consolidation Point	Demil	
P85-00001	RI	P85	334.876	10/7/2012	286684.80	3836683.36	Non-MPPEH Debris	Scrap	N/A	N/A	N/A	1	18	1	Scrap Bin	None	
P85-00002	RI	P85	11.279	10/7/2012	286687.93	3836685.22	Non-MPPEH Debris	Scrap	N/A	N/A	N/A	1	6	1	Scrap Bin	None	
P85-00004	RI	P85	11.65	10/7/2012	286696.42	3836690.25	Non-MPPEH Debris	Scrap	N/A	N/A	N/A	1	3	0.1	Scrap Bin	None	
P85-00005	RI	P85	225.022	10/7/2012	286698.79	3836691.73	Non-MPPEH Debris	Utility	N/A	N/A	N/A	1	24	0	Left in Place	None	
P85-00007	RI	P85	500.528	10/7/2012	286705.67	3836696.03	Non-MPPEH Debris	Utility	N/A	N/A	N/A	1	24	0	Left in Place	None	
P85-00008	RI	P85	121.897	10/7/2012	286706.66	3836696.65	Non-MPPEH Debris	Scrap	N/A	N/A	N/A	1	4	1	Scrap Bin	None	
P86-00001	RI	P86	80.265	10/7/2012	286668.53	3836685.15	No Contact	No Contact	N/A	N/A	N/A	0	0	0	Left in Place	None	High traffic area near Mess Hall
P86-00002	RI	P86	3.842	10/7/2012	286670.33	3836686.25	Non-MPPEH Debris	Scrap	N/A	N/A	N/A	1	6	0.1	Scrap Bin	None	
P86-00005	RI	P86	187.197	10/7/2012	286689.63	3836697.87	Non-MPPEH Debris	Utility	N/A	N/A	N/A	1	24	0	Left in Place	None	
T56A-00001	RI	T56A	3.08	10/7/2012	287309.06	3836717.93	Non-MPPEH Debris	Scrap	N/A	N/A	N/A	2	4	0.5	Scrap Bin	None	
T56A-00002	RI	T56A	7.37	10/7/2012	287313.46	3836720.57	Non-MPPEH Debris	Scrap	N/A	N/A	N/A	3	5	0.5	Scrap Bin	None	
T56A-00003	RI	T56A	8.607	10/7/2012	287323.38	3836726.34	Non-MPPEH Debris	Scrap	N/A	N/A	N/A	2	3	1	Scrap Bin	None	
T57A-00003	RI	T57A	131.559	10/7/2012	287302.27	3836725.60	Non-MPPEH Debris	Scrap	N/A	N/A	N/A	2	6	3	Scrap Bin	None	
V44-00021	RI	V44	3.213	10/7/2012	287701.41	3836812.16	Non-MPPEH Debris	Scrap	N/A	N/A	N/A	1	12	0.2	Scrap Bin	None	
V44-00022	RI	V44	3.143	10/7/2012	287703.17	3836813.43	Non-MPPEH Debris	Scrap	N/A	N/A	N/A	1	12	0.1	Scrap Bin	None	
V44-00023	RI	V44	4.288	10/7/2012	287708.19	3836816.96	Non-MPPEH Debris	Scrap	N/A	N/A	N/A	1	6	5	Scrap Bin	None	
V44-00024	RI	V44	25.181	10/7/2012	287712.85	3836819.32	Non-MPPEH Debris	Scrap	N/A	N/A	N/A	1	5	6	Scrap Bin	None	
V44-00025	RI	V44	5.602	10/7/2012	287719.85	3836823.10	Non-MPPEH Debris	Scrap	N/A	N/A	N/A	1	3	0.1	Scrap Bin	None	
V44-00026	RI	V44	6.505	10/7/2012	287720.82	3836823.65	Non-MPPEH Debris	Scrap	N/A	N/A	N/A	1	24	0.2	Scrap Bin	None	
V44-00027	RI	V44	187.966	10/7/2012	287728.01	3836827.70	Non-MPPEH Debris	Utility	N/A	N/A	N/A	1	24	0	Left in Place	None	
V44-00028	RI	V44	1029.802	10/7/2012	287730.11	3836828.88	Non-MPPEH Debris	Curb	N/A	N/A	N/A	1	0	0	Left in Place	None	
V45-00013	RI	V45	8.385	10/7/2012	287680.77	3836811.52	Non-MPPEH Debris	Scrap	N/A	N/A	N/A	1	12	0.25	Scrap Bin	None	
V45-00014	RI	V45	5.027	10/7/2012	287682.99	3836812.78	Non-MPPEH Debris	Scrap	N/A	N/A	N/A	1	6	0.1	Scrap Bin	None	
V45-00016	RI	V45	3.449	10/7/2012	287691.70	3836817.74	Non-MPPEH Debris	Scrap	N/A	N/A	N/A	1	12	0.2	Scrap Bin	None	
V45-00017	RI	V45	3.553	10/7/2012	287696.08	3836820.34	Non-MPPEH Debris	Scrap	N/A	N/A	N/A	1	6	0.2	Scrap Bin	None	
V45-00018	RI	V45	3.13	10/7/2012	287703.78	3836824.91	Non-MPPEH Debris	Scrap	N/A	N/A	N/A	1	12	5	Scrap Bin	None	
V45-00019	RI	V45	3.429	10/7/2012	287706.76	3836826.68	Non-MPPEH Debris	Scrap	N/A	N/A	N/A	1	12	10	Scrap Bin	None	
V45-00020	RI	V45	253.593	10/7/2012	287713.63	3836830.75	Non-MPPEH Debris	Utility	N/A	N/A	N/A	1	24	0	Left in Place	None	
V45-00021	RI	V45	48.142	10/7/2012	287716.50	3836832.45	Non-MPPEH Debris	Scrap	N/A	N/A	N/A	1	6	0.25	Scrap Bin	None	
V45-00022	RI	V45	47.333	10/7/2012	287717.78	3836833.21	Non-MPPEH Debris	Scrap	N/A	N/A	N/A	1	6	0.25	Scrap Bin	None	
V47-00006	RI	V47	3.61	10/7/2012	287585.78	3836777.08	Non-MPPEH Debris	Scrap	N/A	N/A	N/A	1	6	2	Scrap Bin	None	
V47-00007	RI	V47	3.396	10/7/2012	287597.37	3836783.37	Non-MPPEH Debris	Scrap	N/A	N/A	N/A	1	24	10	Scrap Bin	None	
V47-00008	RI	V47	3.204	10/7/2012	287598.56	3836784.42	Non-MPPEH Debris	Utility	N/A	N/A	N/A	1	24	0	Left in Place	None	
V47-00012	RI	V47	195.195	10/7/2012	287684.54	3836836.87	Non-MPPEH Debris	Utility	N/A	N/A	N/A	1	24	0	Left in Place	None	
V52-00014	RI	V52	219.072	10/7/2012	287616.11	3836854.36	Non-MPPEH Debris	Utility	N/A	N/A	N/A	1	24	0	Left in Place	None	
V53-00001	RI	V53	962.875	10/7/2012	287617.58	3836866.46	Non-MPPEH Debris	Utility	N/A	N/A	N/A	1	24	0	Left in Place	None	
V53-00002	RI	V53	40.28	10/7/2012	287619.80	3836868.04	Non-MPPEH Debris	Utility	N/A	N/A	N/A	1	24	0	Left in Place	None	
V54-00001	RI	V54	17.968	10/7/2012	287620.78	3836880.14	Non-MPPEH Debris	Rebar	N/A	N/A	N/A	1	3	3	Scrap Bin	None	
V54-00002	RI	V54	32.268	10/7/2012	287621.61	3836880.70	Non-MPPEH Debris	Rebar	N/A	N/A	N/A	1	6	5	Scrap Bin	None	
V54-00003	RI	V54	94.638	10/7/2012	287622.82	3836881.50	Non-MPPEH Debris	Utility	N/A	N/A	N/A	1	24	0	Left in Place	None	
V54-00016	RI	V54	3.7	10/7/2012	287652.50	3836899.20	Non-MPPEH Debris	Rebar	N/A	N/A	N/A	1	18	2	Scrap Bin	None	
V54-00017	RI	V54	384.219	10/7/2012	287655.25	3836900.81	TBD	Below 2 feet	N/A	N/A	N/A	1	24	0	Left in Place	None	
V54-00018	RI	V54	4.38	10/7/2012	287660.67	3836903.97	Non-MPPEH Debris	Wire	N/A	N/A	N/A	1	3	0.1	Scrap Bin	None	
V54-00019	RI	V54	5.055	10/7/2012	287661.22	3836904.29	Non-MPPEH Debris	Wire	N/A	N/A	N/A	1	6	0.2	Scrap Bin	None	
Z42-00002	RI	Z42	704.03	10/7/2012	287747.87	3836828.13	Non-MPPEH Debris	Utility	N/A	N/A	N/A	1	24	0	Left in Place	None	
Z42-00003	RI	Z42	7.86	10/7/2012	287753.79	3836831.57	Non-MPPEH Debris	Scrap	N/A	N/A	N/A	1	12	0.3	Scrap Bin	None	
Z42-00004	RI	Z42	132.533	10/7/2012	287761.58	3836835.96	Non-MPPEH Debris	Concrete	N/A	N/A	N/A	1	24	0	Left in Place	None	
R79-00001	RI	R79	33.073	10/11/2012	287066.64	3836841.92	Non-MPPEH Debris	Fence	N/A	N/A	N/A	1	0	0	Left in Place	None	
R79-00002	RI	R79	4.501	10/11/2012	287067.92	3836842.64	Non-MPPEH Debris	Wire	N/A	N/A	N/A	1	6	0.1	Scrap Bin	None	
R79-00003	RI	R79	5.038	10/11/2012	287077.42	3836848.13	Non-MPPEH Debris	Wire	N/A	N/A	N/A	1	12	0.1	Scrap Bin	None	
R79-00004	RI	R79	3.429	10/11/2012	287078.68	3836848.91	Non-MPPEH Debris	Wire	N/A	N/A	N/A	1	0	0.1	Scrap Bin	None	
R79-00005	RI	R79	6.711	10/11/2012	287079.54	3836849.45	Non-MPPEH Debris	Wire	N/A	N/A	N/A	1	3	0.1	Scrap Bin	None	
R79-00006	RI	R79	11287.258	10/11/2012	287082.93	3836851.54	Non-MPPEH Debris	Sidewalk	N/A	N/A	N/A	1	0	0	Left in Place	None	
R80-00001	RI	R80	70.806	10/11/2012	287068.80	3836854.70	Non-MPPEH Debris	Fence	N/A	N/A	N/A	1	0	0	Left in Place	None	
R80-00002	RI	R80	62.072	10/11/2012	287071.21	3836856.07	Non-MPPEH Debris	Nail	N/A	N/A	N/A	1	6	0.1	Scrap Bin	None	
R80-00003	RI	R80	10.736	10/11/2012	287075.13	3836858.28	Non-MPPEH Debris	Wire	N/A	N/A	N/A	2	6	0.2	Scrap Bin	None	
R80-00004	RI	R80	259.493	10/11/2012	287083.53	3836863.44	Non-MPPEH Debris	Sidewalk	N/A	N/A	N/A	1	0	0	Left in Place	None	
R80-00005	RI	R80	11381.96	10/11/2012	287085.78	3836864.87	Non-MPPEH Debris	Sidewalk	N/A	N/A	N/A	1	0	0	Left in Place	None	
R80-00006	RI	R80	3.431	10/11/2012	287089.12	3836866.99	Non-MPPEH Debris	Fence	N/A	N/A	N/A	1	0	0	Left in Place	None	
R81-00001	RI	R81	24.23	10/11/2012	287070.97	3836866.67	Non-MPPEH Debris	Fence	N/A	N/A	N/A	1	0	0	Left in Place	None	
R81-00002	RI	R81	3.45	10/11/2012	287077.12	3836869.88	Non-MPPEH Debris	Wire	N/A	N/A	N/A	2	3	0.1	Scrap Bin	None	
R81-00003	RI	R81	4.72	10/11/2012	287077.93	3836870.30	Non-MPPEH Debris	Nail	N/A	N/A	N/A	1	3	0.1	Scrap Bin	None	
R81-00004	RI	R81	5.915	10/11/2012	287082.55	3836873.37	Non-MPPEH Debris	Nail	N/A	N/A	N/A	2	6	0.2	Scrap Bin	None	
R81-00005	RI	R81	1312.78	10/11/2012	287084.49	3836874.70	Non-MPPEH Debris	Utility	N/A	N/A	N/A	1	24	0	Left in Place	None	
R81-00006	RI	R81	11293.72	10/11/2012	287086.98	3836876.42	Non-MPPEH Debris	Sidewalk	N/A	N/A	N/A	1	0	0	Left in Place	None	
R81-00007	RI	R81	24.88	10/11/2012	287091.73	3836879.68	Non-MPPEH Debris	Fence	N/A	N/A	N/A	1	0	0	Left in Place	None	
R82-00001	RI	R82	86.07	10/11/2012	287072.90	3836880.42	Non-MPPEH Debris	Fence	N/A	N/A	N/A	1	0	0	Left in Place	None	
R82-00002	RI	R82	84.16	10/11/2012	287080.63	3836884.45	Non-MPPEH Debris	Scrap	N/A	N/A	N/A	1	7	0.2	Scrap Bin	None	
R82-00003	RI	R82	4.933	10/11/2012	287082.63	3836885.72	Non-MPPEH Debris	Utility	N/A	N/A	N/A	1	24	0	Left in Place	None	

Anomaly Identification	Phase	Grid	Amplitude (millivolts)	Dig Date	Easting (UTM)	Northing (UTM)	Item Group	Item Class	Category	Filler	Fuze	Quantity	Depth (inch)	Weight (pound)	Action Taken	Demolition Required?	Item Comment
R82-00004	RI	R82	11247.579	10/11/2012	287090.17	3836890.53	Non-MPPEH Debris	Sidewalk	N/A	N/A	N/A	1	0	0	Left in Place	None	
R82-00005	RI	R82	8.909	10/11/2012	287093.64	3836892.74	Non-MPPEH Debris	Fence	N/A	N/A	N/A	1	0	0	Left in Place	None	
R83-00001	RI	R83	81.875	10/11/2012	287075.04	3836893.41	Non-MPPEH Debris	Fence	N/A	N/A	N/A	1	0	0	Left in Place	None	
R83-00002	RI	R83	22.907	10/11/2012	287076.93	3836894.39	Non-MPPEH Debris	Wire	N/A	N/A	N/A	1	0	0.1	Scrap Bin	None	
R83-00003	RI	R83	3.054	10/11/2012	287079.29	3836895.61	Non-MPPEH Debris	Wire	N/A	N/A	N/A	1	3	0.1	Scrap Bin	None	
R83-00004	RI	R83	6.374	10/11/2012	287080.63	3836896.30	Non-MPPEH Debris	Rebar	N/A	N/A	N/A	1	6	3	Scrap Bin	None	
R83-00005	RI	R83	8.542	10/11/2012	287084.22	3836898.28	Non-MPPEH Debris	Utility	N/A	N/A	N/A	1	24	0	Left in Place	None	
R83-00006	RI	R83	4.847	10/11/2012	287084.71	3836898.58	Non-MPPEH Debris	Utility	N/A	N/A	N/A	1	24	0	Left in Place	None	
R83-00007	RI	R83	3.079	10/11/2012	287085.93	3836899.31	Non-MPPEH Debris	Utility	N/A	N/A	N/A	1	24	0	Left in Place	None	
R83-00008	RI	R83	11317.252	10/11/2012	287091.71	3836902.79	Non-MPPEH Debris	Sidewalk	N/A	N/A	N/A	1	0	0	Left in Place	None	
R83-00009	RI	R83	239.11	10/11/2012	287094.89	3836904.70	Non-MPPEH Debris	Sidewalk	N/A	N/A	N/A	1	0	0	Left in Place	None	
R84-00001	RI	R84	120.126	10/11/2012	287077.15	3836906.53	Non-MPPEH Debris	Fence	N/A	N/A	N/A	1	0	0	Left in Place	None	
R84-00002	RI	R84	7.022	10/11/2012	287081.22	3836908.96	Non-MPPEH Debris	Scrap	N/A	N/A	N/A	1	3	0.5	Scrap Bin	None	
R84-00003	RI	R84	75.025	10/11/2012	287084.12	3836910.70	Non-MPPEH Debris	Scrap	N/A	N/A	N/A	1	6	3	Scrap Bin	None	
R84-00004	RI	R84	69.567	10/11/2012	287085.27	3836911.35	Non-MPPEH Debris	Scrap	N/A	N/A	N/A	1	3	1	Scrap Bin	None	
R84-00005	RI	R84	7.579	10/11/2012	287089.50	3836913.54	Non-MPPEH Debris	Scrap	N/A	N/A	N/A	1	6	2	Scrap Bin	None	
R84-00006	RI	R84	11309.124	10/11/2012	287094.30	3836916.03	Non-MPPEH Debris	Sidewalk	N/A	N/A	N/A	1	0	0	Left in Place	None	
R85-00001	RI	R85	134.825	10/11/2012	287078.91	3836918.57	Non-MPPEH Debris	Fence	N/A	N/A	N/A	1	0	0	Left in Place	None	
R85-00002	RI	R85	92.538	10/11/2012	287079.86	3836919.13	Non-MPPEH Debris	Rebar	N/A	N/A	N/A	1	6	2	Scrap Bin	None	
R85-00003	RI	R85	48.056	10/11/2012	287081.45	3836920.05	Non-MPPEH Debris	Rebar	N/A	N/A	N/A	2	12	2	Scrap Bin	None	
R85-00004	RI	R85	94.827	10/11/2012	287084.39	3836921.76	Non-MPPEH Debris	Rebar	N/A	N/A	N/A	2	6	2	Scrap Bin	None	
R85-00005	RI	R85	56.403	10/11/2012	287086.21	3836922.82	Non-MPPEH Debris	Scrap	N/A	N/A	N/A	1	3	1	Scrap Bin	None	
R85-00006	RI	R85	267.149	10/11/2012	287093.60	3836927.44	Non-MPPEH Debris	Rebar	N/A	N/A	N/A	2	3	1	Scrap Bin	None	
R85-00007	RI	R85	11239.438	10/11/2012	287095.87	3836928.88	Non-MPPEH Debris	Utility	N/A	N/A	N/A	1	24	0	Left in Place	None	
R85-00008	RI	R85	217.356	10/11/2012	287099.01	3836930.88	Non-MPPEH Debris	Pipe	N/A	N/A	N/A	1	12	20	Scrap Bin	None	
R85-00009	RI	R85	118.982	10/11/2012	287100.81	3836932.02	Non-MPPEH Debris	Scrap	N/A	N/A	N/A	2	6	0.5	Scrap Bin	None	
R86-00001	RI	R86	128.371	10/11/2012	287081.41	3836933.20	Non-MPPEH Debris	Fence	N/A	N/A	N/A	1	0	0	Left in Place	None	
R86-00002	RI	R86	178.613	10/11/2012	287088.00	3836936.26	Non-MPPEH Debris	Utility	N/A	N/A	N/A	1	24	0	Left in Place	None	
R86-00003	RI	R86	10399.837	10/11/2012	287093.40	3836938.77	Non-MPPEH Debris	Utility	N/A	N/A	N/A	1	24	0	Left in Place	None	
R86-00004	RI	R86	119.857	10/11/2012	287096.36	3836940.15	Non-MPPEH Debris	Rebar	N/A	N/A	N/A	2	6	4	Scrap Bin	None	
R87-00001	RI	R87	363.442	10/11/2012	287083.89	3836951.99	Non-MPPEH Debris	Utility	N/A	N/A	N/A	1	24	0	Left in Place	None	
R87-00002	RI	R87	119.867	10/11/2012	287086.67	3836951.06	Non-MPPEH Debris	Rebar	N/A	N/A	N/A	1	12	2	Scrap Bin	None	
R87-00003	RI	R87	79.439	10/11/2012	287087.35	3836950.83	Non-MPPEH Debris	Scrap	N/A	N/A	N/A	1	6	2	Scrap Bin	None	
R87-00004	RI	R87	101.925	10/11/2012	287097.11	3836950.97	Non-MPPEH Debris	Sidewalk	N/A	N/A	N/A	1	0	0	Left in Place	None	
R87-00005	RI	R87	115.945	10/11/2012	287098.31	3836951.30	Non-MPPEH Debris	Rebar	N/A	N/A	N/A	1	12	0	Left in Place	None	Tried to remove, but found that it is atttached to a concrete block
R88-00001	RI	R88	707.232	10/11/2012	287081.44	3836957.52	Non-MPPEH Debris	Utility	N/A	N/A	N/A	1	24	0	Left in Place	None	
R88-00002	RI	R88	131.548	10/11/2012	287083.43	3836957.87	Non-MPPEH Debris	Utility	N/A	N/A	N/A	1	24	0	Left in Place	None	
R88-00003	RI	R88	394.876	10/11/2012	287085.73	3836958.63	Non-MPPEH Debris	Utility	N/A	N/A	N/A	1	24	0	Left in Place	None	
R88-00004	RI	R88	11.602	10/11/2012	287088.49	3836959.97	Non-MPPEH Debris	Utility	N/A	N/A	N/A	1	24	0	Left in Place	None	
R88-00005	RI	R88	7.347	10/11/2012	287089.82	3836960.61	Non-MPPEH Debris	Scrap	N/A	N/A	N/A	1	12	0.2	Scrap Bin	None	
R88-00006	RI	R88	2726.637	10/11/2012	287092.49	3836961.91	Non-MPPEH Debris	Utility	N/A	N/A	N/A	1	24	0	Left in Place	None	
R88-00007	RI	R88	73.143	10/11/2012	287098.17	3836964.66	Non-MPPEH Debris	Utility	N/A	N/A	N/A	1	24	0	Left in Place	None	
R89-00001	RI	R89	4.653	10/11/2012	287084.11	3836967.34	TBD	Below 2 feet	N/A	N/A	N/A	1	24	0	Left in Place	None	
R89-00002	RI	R89	37.858	10/11/2012	287085.14	3836967.95	TBD	Below 2 feet	N/A	N/A	N/A	1	24	0	Left in Place	None	
R89-00003	RI	R89	94.423	10/11/2012	287086.57	3836968.81	TBD	Below 2 feet	N/A	N/A	N/A	1	24	0	Left in Place	None	
R89-00004	RI	R89	37.888	10/11/2012	287088.88	3836970.18	TBD	Below 2 feet	N/A	N/A	N/A	1	24	0	Left in Place	None	
RR78-00010	RI	RR78	233.094	10/11/2012	287063.66	3836828.30	Non-MPPEH Debris	Fence	N/A	N/A	N/A	1	0	0	Left in Place	None	
RR78-00011	RI	RR78	3.622	10/11/2012	287073.88	3836833.75	Non-MPPEH Debris	Scrap	N/A	N/A	N/A	1	2	0.5	Scrap Bin	None	
RR78-00012	RI	RR78	21.694	10/11/2012	287076.46	3836835.46	Non-MPPEH Debris	Scrap	N/A	N/A	N/A	2	3	0.2	Scrap Bin	None	
RR78-00013	RI	RR78	11287.139	10/11/2012	287081.32	3836838.68	Non-MPPEH Debris	Sidewalk	N/A	N/A	N/A	1	0	0	Left in Place	None	
RR78-00014	RI	RR78	45.184	10/11/2012	287085.56	3836841.49	Non-MPPEH Debris	Fence	N/A	N/A	N/A	1	0	0	Left in Place	None	
T58A-00001	RI	T58A	559.305	10/11/2012	287293.10	3836731.79	Non-MPPEH Debris	Utility	N/A	N/A	N/A	1	48	0	Left in Place	None	
T58A-00002	RI	T58A	5.235	10/11/2012	287296.23	3836733.67	Non-MPPEH Debris	Nail	N/A	N/A	N/A	2	6	0.2	Scrap Bin	None	
T58A-00003	RI	T58A	7.674	10/11/2012	287297.63	3836734.52	Non-MPPEH Debris	Nail	N/A	N/A	N/A	2	6	0.2	Scrap Bin	None	
T58A-00004	RI	T58A	12.507	10/11/2012	287298.65	3836735.13	Non-MPPEH Debris	Nail	N/A	N/A	N/A	2	12	0.2	Scrap Bin	None	
T58A-00005	RI	T58A	8.041	10/11/2012	287299.28	3836735.51	Non-MPPEH Debris	Scrap	N/A	N/A	N/A	3	12	0.5	Scrap Bin	None	
T58A-00006	RI	T58A	19.713	10/11/2012	287301.70	3836736.96	Non-MPPEH Debris	Rebar	N/A	N/A	N/A	3	24	20	Scrap Bin	None	
T58A-00007	RI	T58A	9.595	10/11/2012	287302.96	3836737.72	Non-MPPEH Debris	Scrap	N/A	N/A	N/A	2	6	0.5	Scrap Bin	None	
T58A-00008	RI	T58A	4.827	10/11/2012	287305.46	3836739.22	Non-MPPEH Debris	Nail	N/A	N/A	N/A	2	3	0.3	Scrap Bin	None	
T58A-00009	RI	T58A	75.458	10/11/2012	287309.91	3836741.89	Non-MPPEH Debris	Nail	N/A	N/A	N/A	2	3	0.2	Scrap Bin	None	
T58A-00010	RI	T58A	113.883	10/11/2012	287316.03	3836745.50	Non-MPPEH Debris	Nail	N/A	N/A	N/A	40	6	3	Scrap Bin	None	
T58A-00011	RI	T58A	12.112	10/11/2012	287318.23	3836746.81	Non-MPPEH Debris	Nail	N/A	N/A	N/A	2	6	0.2	Scrap Bin	None	
T58A-00012	RI	T58A	5025.479	10/11/2012	287323.77	3836750.09	Non-MPPEH Debris	Utility	N/A	N/A	N/A	1	24	0	Left in Place	None	
T58A-00013	RI	T58A	7.914	10/11/2012	287327.18	3836752.11	Non-MPPEH Debris	Scrap	N/A	N/A	N/A	1	24	2	Scrap Bin	None	
T58A-00014	RI	T58A	77.208	10/11/2012	287331.47	3836754.66	Non-MPPEH Debris	Nail	N/A	N/A	N/A	2	12	0.2	Scrap Bin	None	
T58A-00015	RI	T58A	2699.077	10/11/2012	287337.21	3836758.07	Non-MPPEH Debris	Utility	N/A	N/A	N/A	1	24	0	Left in Place	None	
T58A-00016	RI	T58A	6.061	10/11/2012	287343.52	3836761.83	Non-MPPEH Debris	Rebar	N/A	N/A	N/A	2	24	2	Scrap Bin	None	
T58A-00017	RI	T58A	46.615	10/11/2012	287345.05	3836762.75	Non-MPPEH Debris	Scrap	N/A	N/A	N/A	1	12	1	Scrap Bin	None	
T58A-00018	RI	T58A	3.768	10/11/2012	287352.02	3836766.98	Non-MPPEH Debris	Nail	N/A	N/A	N/A	1	12	0.1	Scrap Bin	None	
T58A-00019	RI	T58A	74.803	10/11/2012	287355.39	3836769.02	Non-MPPEH Debris	Nail	N/A	N/A	N/A	2	6	0.2	Scrap Bin	None	
T58A-00020	RI	T58A	8.186	10/11/2012	287358.43	3836770.86	Non-MPPEH Debris	Nail	N/A	N/A	N/A	2	12	0.2	Scrap Bin	None	
T59A-00001	RI	T59A	4.07	10/11/2012	287297.29	3836745.99	Non-MPPEH Debris	Rebar	N/A	N/A	N/A	1	6	1	Scrap Bin	None	
T59A-00002	RI	T59A	53.6	10/11/2012	287300.88	3836748.13	Non-MPPEH Debris	Scrap	N/A	N/A	N/A	1	6	2	Scrap Bin	None	
T59A-00003	RI	T59A	3.24	10/11/2012	287303.08	3836749.45	Non-MPPEH Debris	Scrap	N/A	N/A	N/A	1	6	0.2	Scrap Bin	None	
T59A-00004	RI	T59A	40.81	10/11/2012	287309.03	3836752.95	Non-MPPEH Debris	Rebar	N/A	N/A	N/A	1	12	5	Scrap Bin	None	
T59A-00005	RI	T59A	185.66	10/11/2012	287316.59	3836757.39	Non-MPPEH Debris	Utility	N/A	N/A	N/A	1	24	0	Left in Place	None	
T59A-00006	RI	T59A	1158.655	10/11/2012	287319.40	3836759.05	Non-MPPEH Debris	Utility	N/A	N/A	N/A	1	24	0	Left in Place	None	
T59A-00007	RI	T59A	19.9	10/11/2012	287322.93	3836761.17	Non-MPPEH Debris	Nail	N/A	N/A	N/A	2	6	0.2	Scrap Bin	None	
T59A-00008	RI	T59A	63.715	10/11/2012	287325.08	3836762.49	Non-MPPEH Debris	Nail	N/A	N/A	N/A	3	6	2	Scrap Bin	None	
T59A-00009	RI	T59A	774.635	10/11/2012	287328.67	3836764.69	Non-MPPEH Debris	Utility	N/A	N/A	N/A	1	24	0	Left in Place	None	
T59A-00010	RI	T59A	12.1	10/11/2012	287333.29	3836767.53	Non-MPPEH Debris	Rebar	N/A	N/A	N/A	1	12	3	Scrap Bin	None	
T59A-00011	RI	T59A	49.275	10/11/2012	287336.56	3836769.53	Non-MPPEH Debris	Rebar	N/A	N/A	N/A	1	3	3	Scrap Bin	None	
T59A-00012	RI	T59A	68.28	10/11/2012	287338.14	3836770.43	Non-MPPEH Debris	Rebar	N/A	N/A	N/A	3	6	3	Scrap Bin	None	
T59A-00013	RI	T59A	4.375	10/11/2012	287439.07	3836830.58	Non-MPPEH Debris	Rebar	N/A	N/A	N/A	1	3	3	Scrap Bin	None	
T59A-00014	RI	T59A	7.221	10/11/2012	287441.86	3836832.14	Non-MPPEH Debris	Rebar	N/A	N/A	N/A	1	12	3	Scrap Bin	None	
T59A-00015	RI	T59A	5.046	10/11/2012	287444.18	3836833.43	Non-MPPEH Debris	Utility	N/A	N/A	N/A	1	24	0	Left in Place	None	
T59A-00016	RI	T59A	41.063	10/11/2012	287446.25	3836834.59	Non-MPPEH Debris	Rebar	N/A	N/A	N/A	3	6	2	Scrap Bin	None	
T60A-00001	RI	T60A	122.71	10/11/2012	287310.85	3836765.68	Non-MPPEH Debris	Utility	N/A	N/A	N/A	1	24	0	Left in Place	None	
T60A-00003	RI	T60A	34.655	10/11/2012	287315.30	3836768.36	Non-MPPEH Debris	Rebar	N/A	N/A	N/A	2	12	5	Scrap Bin	None	
T60A-00005	RI	T60A	5.42	10/11/2012	287325.38	3836774.43	Non-MPPEH Debris	Rebar	N/A	N/A	N/A	3	6	2	Scrap Bin	None	
RR77A-00005	RI	RR77A	13.287	10/12/2012	287053.94	3836815.09	Non-MPPEH Debris	Scrap	N/A	N/A	N/A	2	6	0.5	Scrap Bin	None	
RR77A-00006	RI	RR77A	90.77	10/12/2012	287061.60	3836817.98	QC Seed	QC Seed	N/A	N/A	N/A	1	6	0.5	Consolidation Point	None	Seed #002
RR77A-00007	RI	RR77A	10.881	10/12/2012	287070.39	3836820.98	Non-MPPEH Debris	Scrap	N/A	N/A	N/A	1	6	0.2	Scrap Bin	None	
RR77A-00008	RI	RR77A	5.285	10/12/2012	287073.86	3836822.70	Non-MPPEH Debris	Scrap	N/A	N/A	N/A	1	3	4	Scrap Bin	None	
RR77A-00009	RI	RR77A	9.132	10/12/2012	287079.01	3836825.34	Non-MPPEH Debris	Scrap	N/A	N/A	N/A	3	6	0.25	Scrap Bin	None	
RR77A-00010	RI	RR77A	179.125	10/12/2012	287081.96	3836826.86	Non-MPPEH Debris	Sidewalk	N/A	N/A	N/A	1	0	0	Left in Place	None	
RRR77-00011	RI	RRR77	15.242	10/12/2012	287249.18	3836914.97	Non-MPPEH Debris	Scrap	N/A	N/A	N/A	8	12	2	Scrap Bin	None	
RRR78-00005	RI	RRR78	272.259	10/12/2012	287218.29	3836910.91	Non-MPPEH Debris	Utility	N/A	N/A	N/A	1	24	0	Left in Place	None	

Anomaly Identification	Phase	Grid	Amplitude (millivolts)	Dig Date	Easting (UTM)	Northing (UTM)	Item Group	Item Class	Category	Filler	Fuze	Quantity	Depth (inch)	Weight (pound)	Action Taken	Demolition Required?	Item Comment
RRR78-00006	RI	RRR78	274.322	10/12/2012	287219.00	3836911.19	Non-MPPEH Debris	Utility	N/A	N/A	N/A	1	24	0	Left in Place	None	
RRR78-00007	RI	RRR78	31.309	10/12/2012	287220.86	3836911.92	Non-MPPEH Debris	Scrap	N/A	N/A	N/A	2	12	0.5	Scrap Bin	None	
RRR78-00008	RI	RRR78	5.418	10/12/2012	287222.97	3836912.75	Non-MPPEH Debris	Scrap	N/A	N/A	N/A	2	6	0.5	Scrap Bin	None	
RRR78-00009	RI	RRR78	5.153	10/12/2012	287224.42	3836913.47	Non-MPPEH Debris	Scrap	N/A	N/A	N/A	5	12	1	Scrap Bin	None	
RRR78-00010	RI	RRR78	138.699	10/12/2012	287232.32	3836917.74	Non-MPPEH Debris	Utility	N/A	N/A	N/A	1	24	0	Left in Place	None	
RRR78-00011	RI	RRR78	33.788	10/12/2012	287236.47	3836919.79	Non-MPPEH Debris	Scrap	N/A	N/A	N/A	1	6	0.5	Scrap Bin	None	
RRR78-00012	RI	RRR78	3.974	10/12/2012	287238.25	3836920.67	Non-MPPEH Debris	Scrap	N/A	N/A	N/A	3	12	0.5	Scrap Bin	None	
RRR78-00013	RI	RRR78	3.829	10/12/2012	287241.13	3836922.09	Non-MPPEH Debris	Scrap	N/A	N/A	N/A	3	12	0.5	Scrap Bin	None	
RRR78-00014	RI	RRR78	7.205	10/12/2012	287246.56	3836924.65	Non-MPPEH Debris	Scrap	N/A	N/A	N/A	5	12	1	Scrap Bin	None	
RRR78-00015	RI	RRR78	56.609	10/12/2012	287251.65	3836927.04	Non-MPPEH Debris	Fence	N/A	N/A	N/A	1	0	0	Left in Place	None	
RRR78-00016	RI	RRR78	10700.795	10/12/2012	287264.73	3836934.07	Non-MPPEH Debris	Utility	N/A	N/A	N/A	1	24	0	Left in Place	None	
RRR78-00017	RI	RRR78	120.435	10/12/2012	287272.58	3836937.61	Non-MPPEH Debris	Fence	N/A	N/A	N/A	1	0	0	Left in Place	None	
RRR79-00001	RI	RRR79	70.369	10/12/2012	287214.73	3836918.51	Non-MPPEH Debris	Scrap	N/A	N/A	N/A	2	12	0.1	Scrap Bin	None	
RRR79-00002	RI	RRR79	6.099	10/12/2012	287217.75	3836920.20	Non-MPPEH Debris	Wire	N/A	N/A	N/A	1	6	0.5	Scrap Bin	None	
RRR79-00003	RI	RRR79	3.461	10/12/2012	287219.43	3836921.13	Non-MPPEH Debris	Scrap	N/A	N/A	N/A	2	6	0.2	Scrap Bin	None	
RRR79-00004	RI	RRR79	8.874	10/12/2012	287221.45	3836922.26	Non-MPPEH Debris	Wire	N/A	N/A	N/A	1	6	0.1	Scrap Bin	None	
RRR79-00005	RI	RRR79	37.424	10/12/2012	287224.22	3836923.80	Non-MPPEH Debris	Scrap	N/A	N/A	N/A	2	12	0.5	Scrap Bin	None	
RRR79-00006	RI	RRR79	29.409	10/12/2012	287225.14	3836924.31	Non-MPPEH Debris	Scrap	N/A	N/A	N/A	2	6	1	Scrap Bin	None	
RRR79-00007	RI	RRR79	57.69	10/12/2012	287228.48	3836926.13	Non-MPPEH Debris	Scrap	N/A	N/A	N/A	2	6	0.25	Scrap Bin	None	
RRR79-00008	RI	RRR79	34.59	10/12/2012	287228.98	3836926.40	Non-MPPEH Debris	Scrap	N/A	N/A	N/A	3	6	0.25	Scrap Bin	None	
RRR79-00009	RI	RRR79	142.967	10/12/2012	287234.22	3836929.28	Non-MPPEH Debris	Utility	N/A	N/A	N/A	1	24	0	Left in Place	None	
RRR79-00010	RI	RRR79	5.474	10/12/2012	287249.41	3836938.82	Non-MPPEH Debris	Scrap	N/A	N/A	N/A	3	24	0.1	Scrap Bin	None	
RRR79-00011	RI	RRR79	7.126	10/12/2012	287250.15	3836939.20	Non-MPPEH Debris	Scrap	N/A	N/A	N/A	1	12	0.2	Scrap Bin	None	
RRR79-00012	RI	RRR79	10.86	10/12/2012	287259.42	3836943.90	Non-MPPEH Debris	Scrap	N/A	N/A	N/A	1	24	2	Scrap Bin	None	
RRR80-00001	RI	RRR80	19.609	10/12/2012	287216.97	3836930.60	Non-MPPEH Debris	Wire	N/A	N/A	N/A	3	12	0.1	Scrap Bin	None	
RRR80-00002	RI	RRR80	5.085	10/12/2012	287218.75	3836932.01	Non-MPPEH Debris	Wire	N/A	N/A	N/A	1	6	0.1	Scrap Bin	None	
RRR80-00003	RI	RRR80	23.012	10/12/2012	287221.17	3836933.93	Non-MPPEH Debris	Scrap	N/A	N/A	N/A	1	3	0.2	Scrap Bin	None	
RRR80-00004	RI	RRR80	260.135	10/12/2012	287223.09	3836935.45	Non-MPPEH Debris	Scrap	N/A	N/A	N/A	1	8	10	Scrap Bin	None	
RRR80-00005	RI	RRR80	3.106	10/12/2012	287225.02	3836936.97	Non-MPPEH Debris	Wire	N/A	N/A	N/A	2	3	0.2	Scrap Bin	None	
RRR80-00006	RI	RRR80	14.16	10/12/2012	287232.93	3836940.65	Non-MPPEH Debris	Scrap	N/A	N/A	N/A	1	6	0.1	Scrap Bin	None	
RRR81-00001	RI	RRR81	21.888	10/12/2012	287217.37	3836942.48	Non-MPPEH Debris	Scrap	N/A	N/A	N/A	4	24	2	Scrap Bin	None	
RRR81-00002	RI	RRR81	5.291	10/12/2012	287221.04	3836944.78	Non-MPPEH Debris	Scrap	N/A	N/A	N/A	4	12	1	Scrap Bin	None	
RRR81-00003	RI	RRR81	8.632	10/12/2012	287225.64	3836947.66	Non-MPPEH Debris	Scrap	N/A	N/A	N/A	1	12	0.1	Scrap Bin	None	
RRR81-00004	RI	RRR81	90.201	10/12/2012	287229.05	3836949.71	Non-MPPEH Debris	Utility	N/A	N/A	N/A	1	24	0	Left in Place	None	
RRR81-00005	RI	RRR81	145.847	10/12/2012	287230.35	3836950.31	Non-MPPEH Debris	Scrap	N/A	N/A	N/A	2	12	5	Scrap Bin	None	
RRR81-00006	RI	RRR81	4.093	10/12/2012	287232.27	3836951.19	Non-MPPEH Debris	Utility	N/A	N/A	N/A	1	24	0	Left in Place	None	
RRR81-00007	RI	RRR81	24.144	10/12/2012	287234.53	3836952.23	Non-MPPEH Debris	Utility	N/A	N/A	N/A	1	24	0	Left in Place	None	
RRR82-00001	RI	RRR82	111.937	10/12/2012	287220.83	3836959.56	Non-MPPEH Debris	Scrap	N/A	N/A	N/A	1	12	0.2	Scrap Bin	None	
RRR82-00002	RI	RRR82	21.187	10/12/2012	287223.76	3836960.96	Non-MPPEH Debris	Scrap	N/A	N/A	N/A	2	12	0.2	Scrap Bin	None	
RRR82-00003	RI	RRR82	9.932	10/12/2012	287224.59	3836961.36	Non-MPPEH Debris	Wire	N/A	N/A	N/A	2	6	0.2	Scrap Bin	None	
RRR82-00004	RI	RRR82	22.657	10/12/2012	287228.19	3836963.08	Non-MPPEH Debris	Wire	N/A	N/A	N/A	2	3	0.2	Scrap Bin	None	
RRR82-00005	RI	RRR82	71.998	10/12/2012	287230.49	3836964.07	Non-MPPEH Debris	Scrap	N/A	N/A	N/A	1	3	0.2	Scrap Bin	None	
RRR82-00006	RI	RRR82	28.077	10/12/2012	287231.88	3836964.19	Non-MPPEH Debris	Scrap	N/A	N/A	N/A	1	6	0.2	Scrap Bin	None	
RRR82-00007	RI	RRR82	41.945	10/12/2012	287235.46	3836964.51	Non-MPPEH Debris	Scrap	N/A	N/A	N/A	1	12	0.1	Scrap Bin	None	
RRR83-00001	RI	RRR83	41.723	10/12/2012	287221.37	3836967.38	Non-MPPEH Debris	Scrap	N/A	N/A	N/A	2	6	0.2	Scrap Bin	None	
RRR83-00002	RI	RRR83	142.361	10/12/2012	287225.42	3836968.92	SHD	Shared	Shared	N/A	N/A	0	0	0	Left in Place	None	Shared with RRR83-003
RRR83-00003	RI	RRR83	210.303	10/12/2012	287227.04	3836969.53	Non-MPPEH Debris	Scrap	N/A	N/A	N/A	2	6	30	Scrap Bin	None	
RRR83-00004	RI	RRR83	90.498	10/12/2012	287229.11	3836970.32	Non-MPPEH Debris	Scrap	N/A	N/A	N/A	2	6	1	Scrap Bin	None	
RRR83-00006	RI	RRR83	6.82	10/12/2012	287234.41	3836972.64	Non-MPPEH Debris	Scrap	N/A	N/A	N/A	1	3	1	Scrap Bin	None	
RRR83-00008	RI	RRR83	32.866	10/12/2012	287235.60	3836973.36	Non-MPPEH Debris	Scrap	N/A	N/A	N/A	2	6	0.5	Scrap Bin	None	
RRR84-00001	RI	RRR84	6.607	10/12/2012	287223.96	3836980.18	Non-MPPEH Debris	Scrap	N/A	N/A	N/A	5	12	0.5	Scrap Bin	None	
RRR84-00002	RI	RRR84	150.41	10/12/2012	287235.13	3836987.39	Non-MPPEH Debris	Utility	N/A	N/A	N/A	1	24	0	Left in Place	None	
RRR83-00005	RI	RRR83	714.448	10/13/2012	287233.37	3836972.00	Non-MPPEH Debris	Nail	N/A	N/A	N/A	50	24	5	Scrap Bin	None	
RRR83-00007	RI	RRR83	5.856	10/13/2012	287235.00	3836973.00	Non-MPPEH Debris	Scrap	N/A	N/A	N/A	6	12	0.5	Scrap Bin	None	
T54A-00001	RI	T54A	4.931	10/13/2012	287321.92	3836702.48	Non-MPPEH Debris	Scrap	N/A	N/A	N/A	1	4	0.5	Scrap Bin	None	
T54A-00002	RI	T54A	7.792	10/13/2012	287327.60	3836705.72	Non-MPPEH Debris	Scrap	N/A	N/A	N/A	1	3	0.5	Scrap Bin	None	
T54A-00003	RI	T54A	23.685	10/13/2012	287364.27	3836727.46	Non-MPPEH Debris	Scrap	N/A	N/A	N/A	1	6	2	Scrap Bin	None	
T54A-00004	RI	T54A	20.073	10/13/2012	287365.25	3836728.05	Non-MPPEH Debris	Scrap	N/A	N/A	N/A	1	6	2	Scrap Bin	None	
T54A-00005	RI	T54A	16.79	10/13/2012	287368.84	3836730.23	Non-MPPEH Debris	Scrap	N/A	N/A	N/A	1	3	0.2	Scrap Bin	None	
T54A-00006	RI	T54A	9.958	10/13/2012	287403.05	3836750.74	Non-MPPEH Debris	Scrap	N/A	N/A	N/A	1	3	1	Scrap Bin	None	
T54A-00007	RI	T54A	3.647	10/13/2012	287407.30	3836753.25	Non-MPPEH Debris	Scrap	N/A	N/A	N/A	1	3	0.1	Scrap Bin	None	
T54A-00008	RI	T54A	5.25	10/13/2012	287410.59	3836754.78	Non-MPPEH Debris	Scrap	N/A	N/A	N/A	1	6	0.2	Scrap Bin	None	
T54A-00009	RI	T54A	30.763	10/13/2012	287416.42	3836756.06	TBD	Below 2 feet	N/A	N/A	N/A	1	24	0	Left in Place	None	
T54A-00010	RI	T54A	304.764	10/13/2012	287424.77	3836758.44	Non-MPPEH Debris	Utility	N/A	N/A	N/A	1	0	0	Left in Place	None	
T54A-00011	RI	T54A	4.108	10/13/2012	287426.67	3836762.42	Non-MPPEH Debris	Scrap	N/A	N/A	N/A	1	3	0.1	Scrap Bin	None	
T54A-00012	RI	T54A	11.622	10/13/2012	287439.73	3836772.09	Non-MPPEH Debris	Scrap	N/A	N/A	N/A	1	12	10	Scrap Bin	None	
T54A-00018	RI	T54A	7.047	10/13/2012	287519.04	3836821.01	Non-MPPEH Debris	Scrap	N/A	N/A	N/A	3	6	0.2	Scrap Bin	None	
T54A-00019	RI	T54A	140.357	10/13/2012	287520.11	3836822.30	Non-MPPEH Debris	Scrap	N/A	N/A	N/A	3	6	10	Scrap Bin	None	
T54A-00020	RI	T54A	57.311	10/13/2012	287530.52	3836828.90	Non-MPPEH Debris	Scrap	N/A	N/A	N/A	1	12	0.2	Scrap Bin	None	
T54A-00021	RI	T54A	21.314	10/13/2012	287531.58	3836829.43	Non-MPPEH Debris	Scrap	N/A	N/A	N/A	1	6	0.1	Scrap Bin	None	
T55A-00001	RI	T55A	3.01	10/13/2012	287351.54	3836731.09	Non-MPPEH Debris	Scrap	N/A	N/A	N/A	1	3	1	Scrap Bin	None	
T55A-00002	RI	T55A	8.099	10/13/2012	287353.63	3836732.41	Non-MPPEH Debris	Scrap	N/A	N/A	N/A	1	3	10	Scrap Bin	None	
T55A-00003	RI	T55A	17.824	10/13/2012	287359.20	3836735.93	Non-MPPEH Debris	Scrap	N/A	N/A	N/A	1	6	1	Scrap Bin	None	
T55A-00004	RI	T55A	3.249	10/13/2012	287364.62	3836739.35	Non-MPPEH Debris	Scrap	N/A	N/A	N/A	1	6	0.2	Scrap Bin	None	
T55A-00005	RI	T55A	68.378	10/13/2012	287377.54	3836747.18	QC Seed	QC Seed	N/A	N/A	N/A	1	6	0.5	Consolidation Point	None	Seed #014
T55A-00006	RI	T55A	6.753	10/13/2012	287390.12	3836754.68	Non-MPPEH Debris	Scrap	N/A	N/A	N/A	1	3	0.2	Scrap Bin	None	
T55A-00007	RI	T55A	9.532	10/13/2012	287396.37	3836758.38	Non-MPPEH Debris	Scrap	N/A	N/A	N/A	1	3	0.2	Scrap Bin	None	
T55A-00008	RI	T55A	3.431	10/13/2012	287397.27	3836758.91	Non-MPPEH Debris	Scrap	N/A	N/A	N/A	1	6	0.5	Scrap Bin	None	
T55A-00009	RI	T55A	8.743	10/13/2012	287403.76	3836762.76	Non-MPPEH Debris	Scrap	N/A	N/A	N/A	1	3	0.1	Scrap Bin	None	
T55A-00025	RI	T55A	11.489	10/13/2012	287567.74	3836860.33	Non-MPPEH Debris	Scrap	N/A	N/A	N/A	1	0	10	Scrap Bin	None	
T55A-00026	RI	T55A	6.823	10/13/2012	287575.02	3836865.29	Non-MPPEH Debris	Scrap	N/A	N/A	N/A	1	12	0.1	Scrap Bin	None	
T55A-00027	RI	T55A	6.119	10/13/2012	287595.45	3836872.75	Non-MPPEH Debris	Scrap	N/A	N/A	N/A	1	6	0.2	Scrap Bin	None	
T55A-00028	RI	T55A	4.81	10/13/2012	287596.91	3836873.18	Non-MPPEH Debris	Scrap	N/A	N/A	N/A	1	12	0.2	Scrap Bin	None	
T55A-00029	RI	T55A	4.676	10/13/2012	287598.80	3836873.75	Non-MPPEH Debris	Scrap	N/A	N/A	N/A	1	6	0.1	Scrap Bin	None	
T55A-00030	RI	T55A	5.046	10/13/2012	287599.40	3836873.92	Non-MPPEH Debris	Scrap	N/A	N/A	N/A	1	6	0.1	Scrap Bin	None	
T56A-00004	RI	T56A	64.27	10/13/2012	287337.37	3836733.97	Non-MPPEH Debris	Scrap	N/A	N/A	N/A	1	6	1	Scrap Bin	None	
T56A-00005	RI	T56A	4.44	10/13/2012	287341.55	3836736.70	Non-MPPEH Debris	Scrap	N/A	N/A	N/A	1	6	0.2	Scrap Bin	None	
T56A-00006	RI	T56A	4.219	10/13/2012	287352.59	3836743.91	Non-MPPEH Debris	Scrap	N/A	N/A	N/A	1	6	0.5	Scrap Bin	None	
T56A-00007	RI	T56A	8.246	10/13/2012	287366.08	3836752.04	Non-MPPEH Debris	Scrap	N/A	N/A	N/A	1	6	2	Scrap Bin	None	
T56A-00008	RI	T56A	8.244	10/13/2012	287366.96	3836752.57	Non-MPPEH Debris	Scrap	N/A	N/A	N/A	1	12	0.5	Scrap Bin	None	
T56A-00009	RI	T56A	4.563	10/13/2012	287374.00	3836756.78	Non-MPPEH Debris	Scrap	N/A	N/A	N/A	1	6	0.2	Scrap Bin	None	
T56A-00010	RI	T56A	16.446	10/13/2012	287382.35	3836761.72	Non-MPPEH Debris	Scrap	N/A	N/A	N/A	1	6	1	Scrap Bin	None	
T56A-00011	RI	T56A	51.912	10/13/2012	287383.96	3836762.68	Non-MPPEH Debris	Scrap	N/A	N/A	N/A	1	6	0.2	Scrap Bin	None	
T56A-00012	RI	T56A	8.877	10/13/2012	287387.41	3836764.72	Non-MPPEH Debris	Scrap	N/A	N/A	N/A	1	6	0.2	Scrap Bin	None	
T56A-00040	RI	T56A	168.625	10/13/2012	287606.06	3836895.45	Non-MPPEH Debris	Utility	N/A	N/A	N/A	1	24	0	Left in Place	None	
T57A-00001	RI	T57A	258.195	10/13/2012	287295.87	3836721.85	Non-MPPEH Debris	Building	N/A	N/A	N/A	1	24	0	Left in Place	None	
T57A-00002	RI	T57A	22.105	10/13/2012	287298.54	3836723.42	Non-MPPEH Debris	Scrap	N/A	N/A	N/A	1	12	0.5	Scrap Bin	None	
T57A-00004	RI	T57A	5.645	10/13/2012	287312.07	3836731.35	Non-MPPEH Debris	Scrap	N/A	N/A	N/A	1	3	0.5	Scrap Bin	None	

Anomaly Identification	Phase	Grid	Amplitude (millivolts)	Dig Date	Easting (UTM)	Northing (UTM)	Item Group	Item Class	Category	Filler	Fuze	Quantity	Depth (inch)	Weight (pound)	Action Taken	Demolition Required?	Item Comment
T57A-00005	RI	T57A	8045.002	10/13/2012	287347.29	3836752.47	Non-MPPEH Debris	Utility	N/A	N/A	N/A	1	24	0	Left in Place	None	
T57A-00006	RI	T57A	7.626	10/13/2012	287354.56	3836756.86	Non-MPPEH Debris	Scrap	N/A	N/A	N/A	1	12	0.1	Scrap Bin	None	
T57A-00007	RI	T57A	81.075	10/13/2012	287362.07	3836761.38	Non-MPPEH Debris	Scrap	N/A	N/A	N/A	1	6	2	Scrap Bin	None	
T57A-00008	RI	T57A	80.131	10/13/2012	287368.04	3836764.88	Non-MPPEH Debris	Scrap	N/A	N/A	N/A	1	12	5	Scrap Bin	None	
T57A-00009	RI	T57A	78.376	10/13/2012	287371.57	3836766.95	Non-MPPEH Debris	Scrap	N/A	N/A	N/A	1	6	1	Scrap Bin	None	
T58A-00039	RI	T58A	6.82	10/13/2012	287606.70	3836916.68	Non-MPPEH Debris	Utility	N/A	N/A	N/A	1	24	0	Left in Place	None	
T58A-00040	RI	T58A	38.25	10/13/2012	287607.86	3836918.02	Non-MPPEH Debris	Utility	N/A	N/A	N/A	1	24	0	Left in Place	None	
T58A-00041	RI	T58A	6.395	10/13/2012	287609.40	3836919.79	Non-MPPEH Debris	Utility	N/A	N/A	N/A	1	24	0	Left in Place	None	
T58A-00042	RI	T58A	5.65	10/13/2012	287610.01	3836920.50	Non-MPPEH Debris	Utility	N/A	N/A	N/A	1	24	0	Left in Place	None	
T60A-00002	RI	T60A	709.815	10/13/2012	287313.55	3836767.30	Non-MPPEH Debris	Utility	N/A	N/A	N/A	1	24	0	Left in Place	None	
T60A-00004	RI	T60A	458.105	10/13/2012	287318.79	3836770.46	Non-MPPEH Debris	Utility	N/A	N/A	N/A	1	24	0	Left in Place	None	
T61A-00001	RI	T61A	7.502	10/13/2012	287301.55	3836771.83	Non-MPPEH Debris	Scrap	N/A	N/A	N/A	1	12	0.5	Scrap Bin	None	
T61A-00002	RI	T61A	180.373	10/13/2012	287305.96	3836774.45	Non-MPPEH Debris	Utility	N/A	N/A	N/A	1	24	0	Left in Place	None	
T61A-00003	RI	T61A	559.428	10/13/2012	287308.98	3836776.24	Non-MPPEH Debris	Utility	N/A	N/A	N/A	1	24	0	Left in Place	None	
V43-00020	RI	V43	4.226	10/13/2012	287703.17	3836801.20	Non-MPPEH Debris	Scrap	N/A	N/A	N/A	1	6	0.5	Scrap Bin	None	
V43-00021	RI	V43	3.149	10/13/2012	287706.11	3836803.03	Non-MPPEH Debris	Scrap	N/A	N/A	N/A	1	6	0.75	Scrap Bin	None	
V43-00022	RI	V43	13.961	10/13/2012	287706.99	3836803.56	Non-MPPEH Debris	Scrap	N/A	N/A	N/A	1	6	0.5	Scrap Bin	None	
V43-00023	RI	V43	3.738	10/13/2012	287708.12	3836804.23	Non-MPPEH Debris	Scrap	N/A	N/A	N/A	1	6	0.2	Scrap Bin	None	
V43-00024	RI	V43	3.586	10/13/2012	287710.45	3836805.63	Non-MPPEH Debris	Scrap	N/A	N/A	N/A	1	5	0.1	Scrap Bin	None	
V43-00025	RI	V43	3.619	10/13/2012	287718.14	3836810.16	No Contact	No Contact	N/A	N/A	N/A	0	0	0	Left in Place	None	
V43-00026	RI	V43	3.684	10/13/2012	287721.32	3836811.89	No Contact	No Contact	N/A	N/A	N/A	0	0	0	Left in Place	None	
V43-00027	RI	V43	3.604	10/13/2012	287724.42	3836813.57	Non-MPPEH Debris	Scrap	N/A	N/A	N/A	1	4	0.5	Scrap Bin	None	
V43-00028	RI	V43	514.055	10/13/2012	287729.84	3836816.98	Non-MPPEH Debris	Utility	N/A	N/A	N/A	1	24	0	Left in Place	None	
V52-00001	RI	V52	80.791	10/13/2012	287594.80	3836841.25	Non-MPPEH Debris	Utility	N/A	N/A	N/A	1	24	0	Left in Place	None	
V52-00002	RI	V52	6.422	10/13/2012	287596.19	3836842.16	Non-MPPEH Debris	Scrap	N/A	N/A	N/A	1	12	0.2	Scrap Bin	None	
V53-00006	RI	V53	16.349	10/13/2012	287661.86	3836893.19	Non-MPPEH Debris	Scrap	N/A	N/A	N/A	1	0	0.1	Scrap Bin	None	
V53-00007	RI	V53	260.739	10/13/2012	287663.41	3836894.14	Non-MPPEH Debris	Scrap	N/A	N/A	N/A	1	1	5	Scrap Bin	None	
V54-00004	RI	V54	6.273	10/13/2012	287640.98	3836892.46	Non-MPPEH Debris	Utility	N/A	N/A	N/A	1	24	0	Left in Place	None	
V54-00005	RI	V54	4.691	10/13/2012	287641.72	3836892.89	Non-MPPEH Debris	Utility	N/A	N/A	N/A	1	24	0	Left in Place	None	
V54-00006	RI	V54	6.378	10/13/2012	287642.62	3836893.41	Non-MPPEH Debris	Utility	N/A	N/A	N/A	1	24	0	Left in Place	None	
V54-00007	RI	V54	10.459	10/13/2012	287643.27	3836893.80	Non-MPPEH Debris	Utility	N/A	N/A	N/A	1	24	0	Left in Place	None	
V54-00008	RI	V54	6.238	10/13/2012	287644.41	3836894.47	Non-MPPEH Debris	Utility	N/A	N/A	N/A	1	24	0	Left in Place	None	
V54-00009	RI	V54	10.351	10/13/2012	287645.15	3836894.90	Non-MPPEH Debris	Wire	N/A	N/A	N/A	1	6	0.1	Scrap Bin	None	
V54-00010	RI	V54	10.825	10/13/2012	287646.21	3836895.52	Non-MPPEH Debris	Wire	N/A	N/A	N/A	1	3	0.1	Scrap Bin	None	
V54-00011	RI	V54	8.368	10/13/2012	287646.70	3836895.81	Non-MPPEH Debris	Nail	N/A	N/A	N/A	1	3	0.1	Scrap Bin	None	
V54-00012	RI	V54	4.018	10/13/2012	287648.17	3836896.67	Non-MPPEH Debris	Nail	N/A	N/A	N/A	1	6	0.1	Scrap Bin	None	
V54-00013	RI	V54	11.112	10/13/2012	287648.91	3836897.10	Non-MPPEH Debris	Wire	N/A	N/A	N/A	1	3	0.1	Scrap Bin	None	
V54-00014	RI	V54	12.647	10/13/2012	287649.72	3836897.58	Non-MPPEH Debris	Wire	N/A	N/A	N/A	1	3	0.1	Scrap Bin	None	
V54-00015	RI	V54	3.56	10/13/2012	287651.28	3836898.49	Non-MPPEH Debris	Scrap	N/A	N/A	N/A	2	4	0.2	Scrap Bin	None	
V55-00001	RI	V55	347.575	10/13/2012	287630.24	3836897.56	Non-MPPEH Debris	Utility	N/A	N/A	N/A	1	24	0	Left in Place	None	
V55-00002	RI	V55	87.025	10/13/2012	287635.77	3836900.73	Non-MPPEH Debris	Utility	N/A	N/A	N/A	1	24	0	Left in Place	None	
V55-00003	RI	V55	71.585	10/13/2012	287636.76	3836901.30	Non-MPPEH Debris	Utility	N/A	N/A	N/A	1	24	0	Left in Place	None	
V55-00004	RI	V55	7634.275	10/13/2012	287644.16	3836905.62	Non-MPPEH Debris	Utility	N/A	N/A	N/A	1	24	0	Left in Place	None	
V55-00005	RI	V55	7.955	10/13/2012	287647.57	3836907.62	Non-MPPEH Debris	Utility	N/A	N/A	N/A	1	24	0	Left in Place	None	
V55-00006	RI	V55	4.42	10/13/2012	287651.59	3836909.99	Non-MPPEH Debris	Sidewalk	N/A	N/A	N/A	1	0	0	Left in Place	None	
V55-00007	RI	V55	5.095	10/13/2012	287652.63	3836910.61	Non-MPPEH Debris	Sidewalk	N/A	N/A	N/A	1	0	0	Left in Place	None	
V55-00008	RI	V55	74.83	10/13/2012	287654.80	3836911.89	Non-MPPEH Debris	Utility	N/A	N/A	N/A	1	24	0	Left in Place	None	
V55-00009	RI	V55	10.8	10/13/2012	287657.36	3836913.40	Non-MPPEH Debris	Utility	N/A	N/A	N/A	1	24	0	Left in Place	None	
V55-00010	RI	V55	97.8	10/13/2012	287658.88	3836914.30	Non-MPPEH Debris	Utility	N/A	N/A	N/A	1	24	0	Left in Place	None	
V56-00001	RI	V56	12.835	10/13/2012	287627.75	3836907.63	Non-MPPEH Debris	Utility	N/A	N/A	N/A	1	24	0	Left in Place	None	
V56-00002	RI	V56	79.885	10/13/2012	287629.82	3836908.85	Non-MPPEH Debris	Utility	N/A	N/A	N/A	1	24	0	Left in Place	None	
V56-00003	RI	V56	5.68	10/13/2012	287632.36	3836910.35	Non-MPPEH Debris	Utility	N/A	N/A	N/A	1	24	0	Left in Place	None	
V56-00004	RI	V56	4.065	10/13/2012	287633.15	3836910.82	Non-MPPEH Debris	Utility	N/A	N/A	N/A	1	24	0	Left in Place	None	
V56-00005	RI	V56	6.995	10/13/2012	287635.22	3836912.04	Non-MPPEH Debris	Utility	N/A	N/A	N/A	1	24	0	Left in Place	None	
V56-00006	RI	V56	10.81	10/13/2012	287638.16	3836913.77	Non-MPPEH Debris	Utility	N/A	N/A	N/A	1	24	0	Left in Place	None	
V56-00007	RI	V56	7.285	10/13/2012	287639.21	3836914.40	Non-MPPEH Debris	Utility	N/A	N/A	N/A	1	24	0	Left in Place	None	
V56-00008	RI	V56	3.76	10/13/2012	287639.86	3836914.79	Non-MPPEH Debris	Utility	N/A	N/A	N/A	1	24	0	Left in Place	None	
V56-00009	RI	V56	3.65	10/13/2012	287640.59	3836915.23	Non-MPPEH Debris	Utility	N/A	N/A	N/A	1	24	0	Left in Place	None	
V56-00010	RI	V56	100.25	10/13/2012	287644.32	3836917.46	Non-MPPEH Debris	Utility	N/A	N/A	N/A	1	24	0	Left in Place	None	
V56-00011	RI	V56	135.425	10/13/2012	287646.02	3836918.48	Non-MPPEH Debris	Utility	N/A	N/A	N/A	1	24	0	Left in Place	None	
V56-00012	RI	V56	30.855	10/13/2012	287648.85	3836920.18	Non-MPPEH Debris	Utility	N/A	N/A	N/A	1	24	0	Left in Place	None	
XX53-00009	RI	XX53	13.476	10/13/2012	287687.16	3836908.31	Non-MPPEH Debris	Scrap	N/A	N/A	N/A	1	3	2	Scrap Bin	None	
T63A-00023	RI	T63A	15.905	10/14/2012	287529.50	3836930.59	MPPEH	Rocket	Rocket, 3.5-inch, Practice, M29 Series	None (empty)	Unfuzed	1	24	3	Consolidation Point	Demil	
T59A-00028	RI	T59A	4.603	10/14/2012	287579.82	3836914.20	Non-MPPEH Debris	Scrap	N/A	N/A	N/A	1	12	0.3	Scrap Bin	None	
T59A-00029	RI	T59A	3.441	10/14/2012	287581.84	3836915.40	Non-MPPEH Debris	Utility	N/A	N/A	N/A	1	24	0	Left in Place	None	
T59A-00030	RI	T59A	3.504	10/14/2012	287587.54	3836918.77	Non-MPPEH Debris	Utility	N/A	N/A	N/A	1	24	0	Left in Place	None	
T59A-00031	RI	T59A	6.299	10/14/2012	287588.85	3836919.54	Non-MPPEH Debris	Scrap	N/A	N/A	N/A	1	12	0.1	Scrap Bin	None	
T59A-00032	RI	T59A	4.128	10/14/2012	287590.07	3836920.25	Non-MPPEH Debris	Scrap	N/A	N/A	N/A	1	8	0.5	Scrap Bin	None	
T59A-00033	RI	T59A	5.832	10/14/2012	287591.14	3836920.88	Non-MPPEH Debris	Scrap	N/A	N/A	N/A	1	12	0.2	Scrap Bin	None	
T59A-00034	RI	T59A	10.649	10/14/2012	287593.26	3836922.12	Non-MPPEH Debris	Scrap	N/A	N/A	N/A	1	12	0.2	Scrap Bin	None	
T59A-00035	RI	T59A	62.331	10/14/2012	287598.57	3836925.23	Non-MPPEH Debris	Scrap	N/A	N/A	N/A	1	18	0.1	Scrap Bin	None	
T59A-00036	RI	T59A	26.496	10/14/2012	287600.28	3836926.24	Non-MPPEH Debris	Scrap	N/A	N/A	N/A	1	12	0.5	Scrap Bin	None	
T60A-00018	RI	T60A	3.412	10/14/2012	287575.24	3836922.89	Non-MPPEH Debris	Utility	N/A	N/A	N/A	1	24	0	Left in Place	None	
T60A-00019	RI	T60A	4.672	10/14/2012	287576.89	3836923.89	Non-MPPEH Debris	Scrap	N/A	N/A	N/A	1	6	0.1	Scrap Bin	None	
T60A-00020	RI	T60A	13.709	10/14/2012	287579.33	3836925.36	Non-MPPEH Debris	Scrap	N/A	N/A	N/A	1	10	0.2	Scrap Bin	None	
T60A-00021	RI	T60A	96.292	10/14/2012	287583.90	3836928.12	Non-MPPEH Debris	Utility	N/A	N/A	N/A	1	24	0	Left in Place	None	
T60A-00022	RI	T60A	373.487	10/14/2012	287586.34	3836929.59	Non-MPPEH Debris	Utility	N/A	N/A	N/A	1	24	0	Left in Place	None	
T60A-00023	RI	T60A	7.137	10/14/2012	287587.76	3836930.45	Non-MPPEH Debris	Scrap	N/A	N/A	N/A	1	12	0.2	Scrap Bin	None	
T61A-00022	RI	T61A	18.148	10/14/2012	287559.37	3836925.32	Non-MPPEH Debris	Scrap	N/A	N/A	N/A	1	6	0.1	Scrap Bin	None	
T61A-00023	RI	T61A	73.673	10/14/2012	287567.84	3836930.37	Non-MPPEH Debris	Utility	N/A	N/A	N/A	1	24	0	Left in Place	None	
T61A-00024	RI	T61A	27.99	10/14/2012	287571.16	3836932.36	Non-MPPEH Debris	Scrap	N/A	N/A	N/A	1	12	0.5	Scrap Bin	None	
T61A-00025	RI	T61A	8.918	10/14/2012	287572.66	3836933.25	Non-MPPEH Debris	Utility	N/A	N/A	N/A	1	24	0	Left in Place	None	
T62A-00022	RI	T62A	5.993	10/14/2012	287543.72	3836927.46	Non-MPPEH Debris	Scrap	N/A	N/A	N/A	1	8	0.1	Scrap Bin	None	
T62A-00023	RI	T62A	5.934	10/14/2012	287544.82	3836928.13	Non-MPPEH Debris	Scrap	N/A	N/A	N/A	1	12	0.1	Scrap Bin	None	
T62A-00024	RI	T62A	3.319	10/14/2012	287546.55	3836929.18	Non-MPPEH Debris	Utility	N/A	N/A	N/A	1	24	0	Left in Place	None	
T62A-00025	RI	T62A	7.324	10/14/2012	287547.26	3836929.61	Non-MPPEH Debris	Scrap	N/A	N/A	N/A	1	8	0.1	Scrap Bin	None	
T62A-00026	RI	T62A	5.95	10/14/2012	287550.56	3836931.60	Non-MPPEH Debris	Utility	N/A	N/A	N/A	1	24	0	Left in Place	None	
T62A-00027	RI	T62A	31.44	10/14/2012	287552.60	3836932.84	Non-MPPEH Debris	Utility	N/A	N/A	N/A	1	24	0	Left in Place	None	
T62A-00028	RI	T62A	21.785	10/14/2012	287554.41	3836933.94	Non-MPPEH Debris	Utility	N/A	N/A	N/A	1	24	0	Left in Place	None	
T62A-00029	RI	T62A	10.48	10/14/2012	287555.59	3836934.65	Non-MPPEH Debris	Utility	N/A	N/A	N/A	1	24	0	Left in Place	None	
T62A-00030	RI	T62A	6.305	10/14/2012	287556.92	3836935.46	Non-MPPEH Debris	Scrap	N/A	N/A	N/A	1	12	0.1	Scrap Bin	None	
T63A-00021	RI	T63A	3.888	10/14/2012	287526.21	3836928.67	Non-MPPEH Debris	Scrap	N/A	N/A	N/A	1	8	0.2	Scrap Bin	None	
T63A-00025	RI	T63A	126.342	10/14/2012	287534.42	3836931.39	Non-MPPEH Debris	Scrap	N/A	N/A	N/A	1	8	1	Scrap Bin	None	
T63A-00026	RI	T63A	119.98	10/14/2012	287535.47	3836931.56	Non-MPPEH Debris	Utility	N/A	N/A	N/A	1	24	0	Left in Place	None	
T63A-00027	RI	T63A	5.076	10/14/2012	287538.01	3836931.97	Non-MPPEH Debris	Scrap	N/A	N/A	N/A	1	8	0.1	Scrap Bin	None	
T63A-00028	RI	T63A	50.892	10/14/2012	287539.42	3836934.13	Non-MPPEH Debris	Utility	N/A	N/A	N/A	1	24	0	Left in Place	None	
T63A-00029	RI	T63A	130.503	10/14/2012	287541.20	3836937.02	Non-MPPEH Debris	Utility	N/A	N/A	N/A	1	24	0	Left in Place	None	
T64A-00017	RI	T64A	89.753	10/14/2012	287523.54	3836938.47	Non-MPPEH Debris	Utility	N/A	N/A	N/A	1	24	0	Left in Place	None	

Anomaly Identification	Phase	Grid	Amplitude (millivolts)	Dig Date	Easting (UTM)	Northing (UTM)	Item Group	Item Class	Category	Filler	Fuze	Quantity	Depth (inch)	Weight (pound)	Action Taken	Demolition Required?	Item Comment
T65A-00001	RI	T65A	1379.856	10/14/2012	287444.08	3836902.94	Non-MPPEH Debris	Fence	N/A	N/A	N/A	1	0	0	Left in Place	None	
T65A-00002	RI	T65A	70.993	10/14/2012	287446.89	3836904.82	Non-MPPEH Debris	Scrap	N/A	N/A	N/A	1	8	0.5	Scrap Bin	None	
T65A-00003	RI	T65A	19.718	10/14/2012	287450.24	3836907.07	Non-MPPEH Debris	Scrap	N/A	N/A	N/A	1	8	0.2	Scrap Bin	None	
T65A-00004	RI	T65A	27.006	10/14/2012	287453.43	3836909.21	Non-MPPEH Debris	Scrap	N/A	N/A	N/A	1	8	0.1	Scrap Bin	None	
T65A-00005	RI	T65A	27.301	10/14/2012	287454.99	3836910.25	Non-MPPEH Debris	Scrap	N/A	N/A	N/A	1	12	1	Scrap Bin	None	
T65A-00014	RI	T65A	3.595	10/14/2012	287502.95	3836938.24	Non-MPPEH Debris	Scrap	N/A	N/A	N/A	1	6	0.1	Scrap Bin	None	
T65A-00015	RI	T65A	54.724	10/14/2012	287505.33	3836939.76	Non-MPPEH Debris	Utility	N/A	N/A	N/A	1	24	0	Left in Place	None	
T66A-00001	RI	T66A	20.22	10/14/2012	287455.05	3836920.92	Non-MPPEH Debris	Scrap	N/A	N/A	N/A	1	6	0.1	Scrap Bin	None	
T66A-00002	RI	T66A	18.099	10/14/2012	287455.98	3836921.40	Non-MPPEH Debris	Scrap	N/A	N/A	N/A	1	10	0.1	Scrap Bin	None	
T66A-00003	RI	T66A	7.523	10/14/2012	287457.00	3836921.93	Non-MPPEH Debris	Scrap	N/A	N/A	N/A	1	8	0.1	Scrap Bin	None	
T66A-00004	RI	T66A	6.037	10/14/2012	287458.77	3836922.85	Non-MPPEH Debris	Scrap	N/A	N/A	N/A	1	4	0.1	Scrap Bin	None	
T66A-00006	RI	T66A	11.739	10/14/2012	287462.49	3836924.78	Non-MPPEH Debris	Scrap	N/A	N/A	N/A	1	6	0.3	Scrap Bin	None	
T66A-00012	RI	T66A	22.587	10/14/2012	287489.27	3836941.74	Non-MPPEH Debris	Utility	N/A	N/A	N/A	1	24	0	Left in Place	None	
T67A-00001	RI	T67A	7.476	10/14/2012	287453.38	3836932.05	Non-MPPEH Debris	Scrap	N/A	N/A	N/A	1	12	0.1	Scrap Bin	None	
T67A-00002	RI	T67A	6.185	10/14/2012	287456.55	3836933.94	Non-MPPEH Debris	Scrap	N/A	N/A	N/A	1	6	0.4	Scrap Bin	None	
T67A-00003	RI	T67A	43.094	10/14/2012	287460.35	3836936.20	Non-MPPEH Debris	Utility	N/A	N/A	N/A	1	24	0	Left in Place	None	
T67A-00004	RI	T67A	455.905	10/14/2012	287462.41	3836937.43	Non-MPPEH Debris	Scrap	N/A	N/A	N/A	1	10	0.1	Scrap Bin	None	
T67A-00005	RI	T67A	14.113	10/14/2012	287465.95	3836939.57	Non-MPPEH Debris	Scrap	N/A	N/A	N/A	1	12	0.1	Scrap Bin	None	
T67A-00006	RI	T67A	57.804	10/14/2012	287472.98	3836943.86	Non-MPPEH Debris	Scrap	N/A	N/A	N/A	1	12	0.1	Scrap Bin	None	
T68A-00001	RI	T68A	304.804	10/14/2012	287452.60	3836942.84	Non-MPPEH Debris	Sign	N/A	N/A	N/A	1	0	0	Left in Place	None	
T68A-00002	RI	T68A	4.979	10/14/2012	287454.76	3836944.14	Non-MPPEH Debris	Scrap	N/A	N/A	N/A	1	8	0.1	Scrap Bin	None	
T69-00001	RI	T69	2287.345	10/14/2012	287413.52	3836931.55	Non-MPPEH Debris	Utility	N/A	N/A	N/A	1	24	0	Left in Place	None	
T69-00002	RI	T69	79.49	10/14/2012	287419.61	3836935.24	Non-MPPEH Debris	Utility	N/A	N/A	N/A	1	24	0	Left in Place	None	
T69-00003	RI	T69	36.16	10/14/2012	287421.50	3836936.39	Non-MPPEH Debris	Utility	N/A	N/A	N/A	1	24	0	Left in Place	None	
T69-00004	RI	T69	8.83	10/14/2012	287422.53	3836937.02	Non-MPPEH Debris	Utility	N/A	N/A	N/A	1	24	0	Left in Place	None	
T69-00005	RI	T69	33.715	10/14/2012	287423.09	3836937.35	Non-MPPEH Debris	Utility	N/A	N/A	N/A	1	24	0	Left in Place	None	
T69-00006	RI	T69	34.86	10/14/2012	287424.35	3836938.12	Non-MPPEH Debris	Utility	N/A	N/A	N/A	1	24	0	Left in Place	None	
T69-00007	RI	T69	371.82	10/14/2012	287427.12	3836939.80	Non-MPPEH Debris	Scrap	N/A	N/A	N/A	1	8	10	Scrap Bin	None	
T69-00008	RI	T69	22.03	10/14/2012	287428.46	3836940.62	Non-MPPEH Debris	Scrap	N/A	N/A	N/A	1	8	2	Scrap Bin	None	
T70-00001	RI	T70	4.735	10/14/2012	287415.34	3836944.29	Non-MPPEH Debris	Utility	N/A	N/A	N/A	1	24	0	Left in Place	None	
T70-00002	RI	T70	7.45	10/14/2012	287415.98	3836944.66	Non-MPPEH Debris	Utility	N/A	N/A	N/A	1	24	0	Left in Place	None	
T70-00003	RI	T70	24.765	10/14/2012	287416.94	3836945.22	Non-MPPEH Debris	Utility	N/A	N/A	N/A	1	24	0	Left in Place	None	
T70-00004	RI	T70	62.035	10/14/2012	287418.61	3836946.20	Non-MPPEH Debris	Utility	N/A	N/A	N/A	1	24	0	Left in Place	None	
T70-00005	RI	T70	65.02	10/14/2012	287419.17	3836946.53	Non-MPPEH Debris	Utility	N/A	N/A	N/A	1	24	0	Left in Place	None	
T70-00006	RI	T70	73.905	10/14/2012	287419.97	3836947.00	Non-MPPEH Debris	Utility	N/A	N/A	N/A	1	24	0	Left in Place	None	
T70-00007	RI	T70	7.515	10/14/2012	287422.61	3836948.54	Non-MPPEH Debris	Utility	N/A	N/A	N/A	1	24	0	Left in Place	None	
T70-00008	RI	T70	18.305	10/14/2012	287423.64	3836949.15	Non-MPPEH Debris	Utility	N/A	N/A	N/A	1	24	0	Left in Place	None	
T70-00009	RI	T70	7.965	10/14/2012	287424.68	3836949.76	Non-MPPEH Debris	Scrap	N/A	N/A	N/A	1	10	0.1	Scrap Bin	None	
T70-00010	RI	T70	3.7	10/14/2012	287426.28	3836950.69	Non-MPPEH Debris	Scrap	N/A	N/A	N/A	1	8	0.1	Scrap Bin	None	
T70-00011	RI	T70	7.425	10/14/2012	287428.35	3836951.91	Non-MPPEH Debris	Utility	N/A	N/A	N/A	1	24	0	Left in Place	None	
T71-00001	RI	T71	32.185	10/14/2012	287404.73	3836949.62	Non-MPPEH Debris	Utility	N/A	N/A	N/A	1	24	0	Left in Place	None	
T71-00002	RI	T71	23.715	10/14/2012	287405.36	3836950.00	Non-MPPEH Debris	Utility	N/A	N/A	N/A	1	24	0	Left in Place	None	
T71-00003	RI	T71	14.675	10/14/2012	287407.26	3836951.14	Non-MPPEH Debris	Utility	N/A	N/A	N/A	1	24	0	Left in Place	None	
T71-00004	RI	T71	21.29	10/14/2012	287408.06	3836951.61	Non-MPPEH Debris	Utility	N/A	N/A	N/A	1	24	0	Left in Place	None	
T71-00005	RI	T71	25.435	10/14/2012	287408.77	3836952.04	Non-MPPEH Debris	Scrap	N/A	N/A	N/A	1	12	2	Scrap Bin	None	
T71-00006	RI	T71	27.48	10/14/2012	287409.49	3836952.46	Non-MPPEH Debris	Scrap	N/A	N/A	N/A	1	4	0.1	Scrap Bin	None	
T71-00007	RI	T71	173.505	10/14/2012	287416.23	3836956.49	Non-MPPEH Debris	Utility	N/A	N/A	N/A	1	24	0	Left in Place	None	
T71-00008	RI	T71	135.84	10/14/2012	287417.66	3836957.34	Non-MPPEH Debris	Utility	N/A	N/A	N/A	1	24	0	Left in Place	None	
T72-00001	RI	T72	6.99	10/14/2012	287388.46	3836951.36	Non-MPPEH Debris	Scrap	N/A	N/A	N/A	1	10	0.1	Scrap Bin	None	
T72-00002	RI	T72	8.275	10/14/2012	287389.32	3836951.87	Non-MPPEH Debris	Scrap	N/A	N/A	N/A	2	3	0.1	Scrap Bin	None	
T72-00003	RI	T72	12.495	10/14/2012	287390.34	3836952.47	Non-MPPEH Debris	Utility	N/A	N/A	N/A	1	24	0	Left in Place	None	
T72-00004	RI	T72	6.12	10/14/2012	287391.44	3836953.13	Non-MPPEH Debris	Scrap	N/A	N/A	N/A	1	6	0.1	Scrap Bin	None	
T72-00005	RI	T72	25.735	10/14/2012	287393.32	3836954.24	Non-MPPEH Debris	Utility	N/A	N/A	N/A	1	24	0	Left in Place	None	
T72-00006	RI	T72	17.24	10/14/2012	287394.10	3836954.71	Non-MPPEH Debris	Utility	N/A	N/A	N/A	1	24	0	Left in Place	None	
T72-00007	RI	T72	11.135	10/14/2012	287394.57	3836954.99	Non-MPPEH Debris	Scrap	N/A	N/A	N/A	1	11	1	Scrap Bin	None	
T72-00008	RI	T72	5.965	10/14/2012	287395.59	3836955.59	Non-MPPEH Debris	Scrap	N/A	N/A	N/A	1	8	0.1	Scrap Bin	None	
T72-00009	RI	T72	4.76	10/14/2012	287396.29	3836956.01	Non-MPPEH Debris	Scrap	N/A	N/A	N/A	1	12	0.1	Scrap Bin	None	
T72-00010	RI	T72	165.355	10/14/2012	287400.99	3836958.80	Non-MPPEH Debris	Utility	N/A	N/A	N/A	1	24	0	Left in Place	None	
T73-00001	RI	T73	751.05	10/14/2012	287373.07	3836953.88	Non-MPPEH Debris	Scrap	N/A	N/A	N/A	1	10	0.1	Scrap Bin	None	
T73-00002	RI	T73	26.95	10/14/2012	287374.93	3836955.01	Non-MPPEH Debris	Scrap	N/A	N/A	N/A	1	12	0.3	Scrap Bin	None	
T73-00003	RI	T73	18.79	10/14/2012	287377.80	3836956.76	Non-MPPEH Debris	Utility	N/A	N/A	N/A	1	24	0	Left in Place	None	
T73-00004	RI	T73	13.395	10/14/2012	287378.73	3836957.32	Non-MPPEH Debris	Scrap	N/A	N/A	N/A	1	12	0.1	Scrap Bin	None	
T73-00005	RI	T73	109.015	10/14/2012	287380.74	3836958.55	Non-MPPEH Debris	Scrap	N/A	N/A	N/A	1	10	0.2	Scrap Bin	None	
T73-00006	RI	T73	12.145	10/14/2012	287382.14	3836959.39	Non-MPPEH Debris	Utility	N/A	N/A	N/A	1	24	0	Left in Place	None	
T73-00007	RI	T73	119.46	10/14/2012	287385.00	3836961.14	Non-MPPEH Debris	Scrap	N/A	N/A	N/A	1	12	0.1	Scrap Bin	None	
T74-00001	RI	T74	452.48	10/14/2012	287359.35	3836955.56	Non-MPPEH Debris	Scrap	N/A	N/A	N/A	1	4	0.1	Scrap Bin	None	
T74-00002	RI	T74	3.91	10/14/2012	287361.51	3836957.12	Non-MPPEH Debris	Scrap	N/A	N/A	N/A	1	10	0.2	Scrap Bin	None	
T74-00003	RI	T74	9774.28	10/14/2012	287364.27	3836959.13	Non-MPPEH Debris	Manhole	N/A	N/A	N/A	1	0	0	Left in Place	None	
T74-00004	RI	T74	9738.785	10/14/2012	287365.32	3836959.88	Non-MPPEH Debris	Manhole	N/A	N/A	N/A	1	0	0	Left in Place	None	
T74-00005	RI	T74	208.645	10/14/2012	287370.83	3836963.89	Non-MPPEH Debris	Utility	N/A	N/A	N/A	1	24	0	Left in Place	None	
T75-00001	RI	T75	11.685	10/14/2012	287341.82	3836958.72	Non-MPPEH Debris	Scrap	N/A	N/A	N/A	1	8	0.2	Scrap Bin	None	
T75-00002	RI	T75	5.59	10/14/2012	287343.66	3836959.82	Non-MPPEH Debris	Scrap	N/A	N/A	N/A	1	6	0.1	Scrap Bin	None	
T75-00003	RI	T75	7.811	10/14/2012	287347.26	3836961.96	Non-MPPEH Debris	Utility	N/A	N/A	N/A	1	24	0	Left in Place	None	
T75-00004	RI	T75	5.289	10/14/2012	287348.78	3836962.87	Non-MPPEH Debris	Utility	N/A	N/A	N/A	1	24	0	Left in Place	None	
T75-00005	RI	T75	112.282	10/14/2012	287355.01	3836966.59	Non-MPPEH Debris	Scrap	N/A	N/A	N/A	1	12	0.1	Scrap Bin	None	
T76-00001	RI	T76	4.455	10/14/2012	287326.19	3836961.00	Non-MPPEH Debris	Utility	N/A	N/A	N/A	1	24	0	Left in Place	None	
T76-00002	RI	T76	4.265	10/14/2012	287328.90	3836962.63	Non-MPPEH Debris	Utility	N/A	N/A	N/A	1	24	0	Left in Place	None	
T76-00003	RI	T76	325.94	10/14/2012	287333.13	3836965.16	Non-MPPEH Debris	Utility	N/A	N/A	N/A	1	24	0	Left in Place	None	
T76-00004	RI	T76	132.12	10/14/2012	287339.68	3836969.07	Non-MPPEH Debris	Utility	N/A	N/A	N/A	1	24	0	Left in Place	None	
T76-00005	RI	T76	16.42	10/14/2012	287342.16	3836970.55	Non-MPPEH Debris	Utility	N/A	N/A	N/A	1	24	0	Left in Place	None	
T77-00001	RI	T77	1904.78	10/14/2012	287311.33	3836963.69	Non-MPPEH Debris	Scrap	N/A	N/A	N/A	1	6	0.2	Scrap Bin	None	
T77-00002	RI	T77	60.695	10/14/2012	287314.12	3836965.35	Non-MPPEH Debris	Utility	N/A	N/A	N/A	1	24	0	Left in Place	None	
T77-00003	RI	T77	4.34	10/14/2012	287319.62	3836968.62	Non-MPPEH Debris	Scrap	N/A	N/A	N/A	1	6	0.2	Scrap Bin	None	
T77-00004	RI	T77	3.705	10/14/2012	287320.26	3836969.00	Non-MPPEH Debris	Utility	N/A	N/A	N/A	1	24	0	Left in Place	None	
T77-00005	RI	T77	107.6	10/14/2012	287324.41	3836971.47	Non-MPPEH Debris	Utility	N/A	N/A	N/A	1	24	0	Left in Place	None	
T78-00001	RI	T78	5.245	10/14/2012	287297.15	3836967.07	Non-MPPEH Debris	Utility	N/A	N/A	N/A	1	24	0	Left in Place	None	
T78-00002	RI	T78	20.406	10/14/2012	287298.42	3836967.83	Non-MPPEH Debris	Scrap	N/A	N/A	N/A	1	10	0.2	Scrap Bin	None	
T78-00003	RI	T78	4.534	10/14/2012	287301.83	3836969.85	Non-MPPEH Debris	Scrap	N/A	N/A	N/A	1	6	0.1	Scrap Bin	None	
T78-00004	RI	T78	107.147	10/14/2012	287308.56	3836973.86	Non-MPPEH Debris	Utility	N/A	N/A	N/A	1	24	0	Left in Place	None	
T78-00005	RI	T78	14.884	10/14/2012	287311.65	3836975.69	Non-MPPEH Debris	Utility	N/A	N/A	N/A	1	24	0	Left in Place	None	
T79-00001	RI	T79	181.595	10/14/2012	287280.79	3836969.08	Non-MPPEH Debris	Scrap	N/A	N/A	N/A	1	6	2	Scrap Bin	None	
T79-00002	RI	T79	138.38	10/14/2012	287281.43	3836969.45	Non-MPPEH Debris	Scrap	N/A	N/A	N/A	1	6	2	Scrap Bin	None	
T79-00003	RI	T79	3.955	10/14/2012	287285.91	3836972.07	Non-MPPEH Debris	Scrap	N/A	N/A	N/A	1	1	2	Scrap Bin	None	
T79-00004	RI	T79	28.855	10/14/2012	287289.19	3836973.99	Non-MPPEH Debris	Utility	N/A	N/A	N/A	1	24	0	Left in Place	None	
T79-00005	RI	T79	101.965	10/14/2012	287293.27	3836976.37	Non-MPPEH Debris	Utility	N/A	N/A	N/A	1	24	0	Left in Place	None	
T79-00006	RI	T79	15.805	10/14/2012	287296.55	3836978.29	Non-MPPEH Debris	Utility	N/A	N/A	N/A	1	24	0	Left in Place	None	
T80-00001	RI	T80	4.03	10/14/2012	287267.02	3836972.32	Non-MPPEH Debris	Scrap	N/A	N/A	N/A	1	5	1	Scrap Bin	None	
T80-00002	RI	T80	4.61	10/14/2012	287267.49	3836972.60	Non-MPPEH Debris	Scrap	N/A	N/A	N/A	1	4	0.2	Scrap Bin	None	

Anomaly Identification	Phase	Grid	Amplitude (millivolts)	Dig Date	Easting (UTM)	Northing (UTM)	Item Group	Item Class	Category	Filler	Fuze	Quantity	Depth (inch)	Weight (pound)	Action Taken	Demolition Required?	Item Comment
T80-00003	RI	T80	4.065	10/14/2012	287267.97	3836972.89	Non-MPPEH Debris	Scrap	N/A	N/A	N/A	1	6	0.2	Scrap Bin	None	
T80-00004	RI	T80	4.74	10/14/2012	287270.74	3836974.54	Non-MPPEH Debris	Utility	N/A	N/A	N/A	1	24	0	Left in Place	None	
T80-00005	RI	T80	5.28	10/14/2012	287272.49	3836975.58	Non-MPPEH Debris	Scrap	N/A	N/A	N/A	1	4	0.1	Scrap Bin	None	
T80-00006	RI	T80	180.35	10/14/2012	287278.43	3836979.11	Non-MPPEH Debris	Utility	N/A	N/A	N/A	1	24	0	Left in Place	None	
T80-00007	RI	T80	14.78	10/14/2012	287281.76	3836981.10	Non-MPPEH Debris	Utility	N/A	N/A	N/A	1	24	0	Left in Place	None	
T81-00001	RI	T81	256.685	10/14/2012	287263.76	3836981.99	Non-MPPEH Debris	Utility	N/A	N/A	N/A	1	24	0	Left in Place	None	
T56A-00028	RI	T56A	51.341	10/19/2012	287500.67	3836832.62	MPPEH	Grenade	Grenade, Signal, Illumination, 40mm, M583	None (empty)	Unfuzed	1	10	0.5	Consolidation Point	Demil	
T63A-00020	RI	T63A	50.155	10/19/2012	287518.88	3836924.39	MPPEH	Rocket	Rocket, 3.5-inch, Practice, M29 Series	None (empty)	Unfuzed	1	10	5	Consolidation Point	Demil	
RRR77-00002	RI	RRR77	4.832	10/19/2012	287223.46	3836900.85	Non-MPPEH Debris	Scrap	N/A	N/A	N/A	2	10	0.2	Scrap Bin	None	
RRR77-00003	RI	RRR77	6.392	10/19/2012	287225.10	3836901.48	Non-MPPEH Debris	Scrap	N/A	N/A	N/A	3	4	0.5	Scrap Bin	None	
RRR77-00004	RI	RRR77	3.474	10/19/2012	287225.92	3836901.80	Non-MPPEH Debris	Scrap	N/A	N/A	N/A	1	18	0.1	Scrap Bin	None	
RRR77-00006	RI	RRR77	112.842	10/19/2012	287231.53	3836904.95	Non-MPPEH Debris	Utility	N/A	N/A	N/A	1	24	0	Left in Place	None	
RRR77-00007	RI	RRR77	4.767	10/19/2012	287236.66	3836907.94	Non-MPPEH Debris	Scrap	N/A	N/A	N/A	1	8	0.5	Scrap Bin	None	
RRR77-00008	RI	RRR77	288.606	10/19/2012	287241.66	3836910.84	Non-MPPEH Debris	Scrap	N/A	N/A	N/A	1	12	30	Scrap Bin	None	
RRR77-00009	RI	RRR77	10.114	10/19/2012	287245.95	3836913.20	Non-MPPEH Debris	Scrap	N/A	N/A	N/A	1	4	0.5	Scrap Bin	None	
RRR77-00010	RI	RRR77	4.206	10/19/2012	287247.24	3836913.91	Non-MPPEH Debris	Scrap	N/A	N/A	N/A	1	10	0.5	Scrap Bin	None	
T54A-00022	RI	T54A	14.135	10/19/2012	287565.30	3836847.42	Non-MPPEH Debris	Utility	N/A	N/A	N/A	1	24	0	Left in Place	None	
T55A-00010	RI	T55A	114.261	10/19/2012	287432.85	3836779.61	Non-MPPEH Debris	Scrap	N/A	N/A	N/A	1	8	2	Scrap Bin	None	
T55A-00011	RI	T55A	3.853	10/19/2012	287439.73	3836784.30	Non-MPPEH Debris	Scrap	N/A	N/A	N/A	2	10	0.5	Scrap Bin	None	
T55A-00012	RI	T55A	27.907	10/19/2012	287447.59	3836789.89	Non-MPPEH Debris	Scrap	N/A	N/A	N/A	1	3	0.5	Scrap Bin	None	
T55A-00021	RI	T55A	9.605	10/19/2012	287502.64	3836822.55	Non-MPPEH Debris	Scrap	N/A	N/A	N/A	1	1	0.9	Scrap Bin	None	
T55A-00022	RI	T55A	5.15	10/19/2012	287509.09	3836826.76	Non-MPPEH Debris	Scrap	N/A	N/A	N/A	1	6	0.3	Scrap Bin	None	
T55A-00023	RI	T55A	8.315	10/19/2012	287512.57	3836828.54	Non-MPPEH Debris	Scrap	N/A	N/A	N/A	1	18	0.1	Scrap Bin	None	
T55A-00024	RI	T55A	13.614	10/19/2012	287518.85	3836831.76	Non-MPPEH Debris	Scrap	N/A	N/A	N/A	1	12	0.2	Scrap Bin	None	
T56A-00013	RI	T56A	5.999	10/19/2012	287438.56	3836795.82	Non-MPPEH Debris	Scrap	N/A	N/A	N/A	3	8	0.5	Scrap Bin	None	
T56A-00014	RI	T56A	30.691	10/19/2012	287442.05	3836798.66	Non-MPPEH Debris	Scrap	N/A	N/A	N/A	1	6	0.5	Scrap Bin	None	
T56A-00015	RI	T56A	24.587	10/19/2012	287442.57	3836799.08	Non-MPPEH Debris	Scrap	N/A	N/A	N/A	2	5	0.5	Scrap Bin	None	
T56A-00016	RI	T56A	22.9	10/19/2012	287443.60	3836799.93	Non-MPPEH Debris	Scrap	N/A	N/A	N/A	1	8	1	Scrap Bin	None	
T56A-00017	RI	T56A	8.001	10/19/2012	287445.23	3836801.26	Non-MPPEH Debris	Scrap	N/A	N/A	N/A	2	10	1	Scrap Bin	None	
T56A-00024	RI	T56A	7.577	10/19/2012	287491.25	3836827.33	Non-MPPEH Debris	Scrap	N/A	N/A	N/A	1	6	0.2	Scrap Bin	None	
T56A-00025	RI	T56A	37.875	10/19/2012	287495.64	3836830.14	QC Seed	QC Seed	N/A	N/A	N/A	1	6	0.5	Consolidation Point	None	Seed #011
T56A-00026	RI	T56A	55.3	10/19/2012	287496.37	3836830.50	Non-MPPEH Debris	Scrap	N/A	N/A	N/A	1	5	3	Scrap Bin	None	
T56A-00027	RI	T56A	11.77	10/19/2012	287497.59	3836831.10	Non-MPPEH Debris	Scrap	N/A	N/A	N/A	1	4	0.2	Scrap Bin	None	
T56A-00029	RI	T56A	16.893	10/19/2012	287502.05	3836833.30	Non-MPPEH Debris	Scrap	N/A	N/A	N/A	1	18	2	Scrap Bin	None	
T56A-00030	RI	T56A	9.658	10/19/2012	287503.76	3836834.14	Non-MPPEH Debris	Scrap	N/A	N/A	N/A	1	8	0.4	Scrap Bin	None	
T56A-00031	RI	T56A	4.554	10/19/2012	287571.57	3836874.26	Non-MPPEH Debris	Scrap	N/A	N/A	N/A	1	18	0.1	Scrap Bin	None	
T56A-00033	RI	T56A	46.02	10/19/2012	287581.84	3836881.89	Non-MPPEH Debris	Scrap	N/A	N/A	N/A	1	8	0.5	Scrap Bin	None	
T56A-00034	RI	T56A	5.283	10/19/2012	287583.26	3836882.51	Non-MPPEH Debris	Scrap	N/A	N/A	N/A	1	8	0.2	Scrap Bin	None	
T56A-00035	RI	T56A	4.601	10/19/2012	287587.05	3836883.15	Non-MPPEH Debris	Scrap	N/A	N/A	N/A	1	8	0.3	Scrap Bin	None	
T56A-00036	RI	T56A	3.346	10/19/2012	287591.79	3836886.88	Non-MPPEH Debris	Scrap	N/A	N/A	N/A	1	8	0.2	Scrap Bin	None	
T56A-00037	RI	T56A	7.79	10/19/2012	287596.58	3836891.40	Non-MPPEH Debris	Scrap	N/A	N/A	N/A	1	23	0.9	Scrap Bin	None	
T56A-00039	RI	T56A	11.04	10/19/2012	287599.36	3836894.02	Non-MPPEH Debris	Scrap	N/A	N/A	N/A	1	1	0.9	Scrap Bin	None	
T57A-00010	RI	T57A	34.55	10/19/2012	287443.18	3836810.57	Non-MPPEH Debris	Scrap	N/A	N/A	N/A	2	3	2	Scrap Bin	None	
T57A-00011	RI	T57A	39.074	10/19/2012	287449.58	3836814.72	Non-MPPEH Debris	Scrap	N/A	N/A	N/A	1	0	0.5	Scrap Bin	None	
T57A-00012	RI	T57A	23.117	10/19/2012	287451.25	3836815.23	Non-MPPEH Debris	Scrap	N/A	N/A	N/A	1	2	0.5	Scrap Bin	None	
T57A-00013	RI	T57A	8.061	10/19/2012	287452.93	3836815.74	Non-MPPEH Debris	Scrap	N/A	N/A	N/A	3	1	0.5	Scrap Bin	None	
T57A-00018	RI	T57A	605.428	10/19/2012	287484.98	3836832.31	Non-MPPEH Debris	Fence	N/A	N/A	N/A	1	0	0	Left in Place	None	
T57A-00019	RI	T57A	49.202	10/19/2012	287490.77	3836835.81	Non-MPPEH Debris	Scrap	N/A	N/A	N/A	1	1	2	Scrap Bin	None	
T57A-00020	RI	T57A	37.333	10/19/2012	287492.83	3836837.23	Non-MPPEH Debris	Fence	N/A	N/A	N/A	1	0	0	Left in Place	None	
T57A-00021	RI	T57A	42.164	10/19/2012	287571.98	3836885.98	Non-MPPEH Debris	Scrap	N/A	N/A	N/A	1	8	0.1	Scrap Bin	None	
T57A-00022	RI	T57A	5.003	10/19/2012	287573.92	3836887.16	Non-MPPEH Debris	Scrap	N/A	N/A	N/A	1	6	0.2	Scrap Bin	None	
T57A-00023	RI	T57A	4.174	10/19/2012	287577.09	3836889.09	Non-MPPEH Debris	Scrap	N/A	N/A	N/A	1	8	0.1	Scrap Bin	None	
T57A-00024	RI	T57A	43.711	10/19/2012	287580.74	3836891.32	Non-MPPEH Debris	Scrap	N/A	N/A	N/A	1	2	1	Scrap Bin	None	
T57A-00026	RI	T57A	9.55	10/19/2012	287604.48	3836906.79	Non-MPPEH Debris	Scrap	N/A	N/A	N/A	1	2	0.9	Scrap Bin	None	
T58A-00021	RI	T58A	19.188	10/19/2012	287443.62	3836821.66	Non-MPPEH Debris	Scrap	N/A	N/A	N/A	2	8	0.5	Scrap Bin	None	
T58A-00022	RI	T58A	7.955	10/19/2012	287450.30	3836825.91	Non-MPPEH Debris	Scrap	N/A	N/A	N/A	1	10	0.1	Scrap Bin	None	
T58A-00027	RI	T58A	20.577	10/19/2012	287471.66	3836839.98	Non-MPPEH Debris	Scrap	N/A	N/A	N/A	1	1	0.1	Scrap Bin	None	
T58A-00028	RI	T58A	3.549	10/19/2012	287472.60	3836840.32	Non-MPPEH Debris	Scrap	N/A	N/A	N/A	1	3	0.1	Scrap Bin	None	
T58A-00029	RI	T58A	4.121	10/19/2012	287475.04	3836841.21	Non-MPPEH Debris	Scrap	N/A	N/A	N/A	1	5	0.3	Scrap Bin	None	
T58A-00030	RI	T58A	825.625	10/19/2012	287479.46	3836842.98	Non-MPPEH Debris	Fence	N/A	N/A	N/A	1	0	0	Left in Place	None	
T58A-00031	RI	T58A	8.389	10/19/2012	287570.70	3836896.86	Non-MPPEH Debris	Scrap	N/A	N/A	N/A	1	12	0.2	Scrap Bin	None	
T58A-00033	RI	T58A	5.52	10/19/2012	287572.92	3836898.33	Non-MPPEH Debris	Scrap	N/A	N/A	N/A	1	8	0.2	Scrap Bin	None	
T58A-00034	RI	T58A	8.988	10/19/2012	287575.44	3836900.00	Non-MPPEH Debris	Scrap	N/A	N/A	N/A	1	6	0.2	Scrap Bin	None	
T58A-00035	RI	T58A	4.47	10/19/2012	287576.36	3836900.61	Non-MPPEH Debris	Scrap	N/A	N/A	N/A	1	12	0.2	Scrap Bin	None	
T58A-00036	RI	T58A	3.748	10/19/2012	287577.50	3836901.37	Non-MPPEH Debris	Scrap	N/A	N/A	N/A	1	12	0.2	Scrap Bin	None	
T59A-00017	RI	T59A	17.036	10/19/2012	287448.57	3836835.88	Non-MPPEH Debris	Scrap	N/A	N/A	N/A	1	6	1	Scrap Bin	None	
T59A-00018	RI	T59A	90.753	10/19/2012	287453.00	3836838.24	Non-MPPEH Debris	Scrap	N/A	N/A	N/A	2	12	2	Scrap Bin	None	
T59A-00022	RI	T59A	610.387	10/19/2012	287473.52	3836848.64	Non-MPPEH Debris	Scrap	N/A	N/A	N/A	1	2	3	Scrap Bin	None	
T59A-00023	RI	T59A	18.913	10/19/2012	287477.91	3836851.11	Non-MPPEH Debris	Scrap	N/A	N/A	N/A	1	1	0.5	Scrap Bin	None	
T59A-00024	RI	T59A	164.997	10/19/2012	287479.10	3836851.96	Non-MPPEH Debris	Scrap	N/A	N/A	N/A	1	1	0.4	Scrap Bin	None	
T59A-00025	RI	T59A	8433.42	10/19/2012	287573.47	3836910.43	Non-MPPEH Debris	Building	N/A	N/A	N/A	1	0	0	Left in Place	None	
T59A-00026	RI	T59A	9.86	10/19/2012	287576.80	3836912.41	Non-MPPEH Debris	Scrap	N/A	N/A	N/A	1	4	0.2	Scrap Bin	None	
T59A-00027	RI	T59A	4.835	10/19/2012	287578.58	3836913.47	Non-MPPEH Debris	Scrap	N/A	N/A	N/A	1	6	0.1	Scrap Bin	None	
T60A-00010	RI	T60A	12.195	10/19/2012	287473.32	3836862.45	Non-MPPEH Debris	Scrap	N/A	N/A	N/A	1	1	0.2	Scrap Bin	None	
T60A-00011	RI	T60A	467.805	10/19/2012	287475.53	3836863.36	Non-MPPEH Debris	Scrap	N/A	N/A	N/A	1	2	10	Scrap Bin	None	
T60A-00012	RI	T60A	11.037	10/19/2012	287479.13	3836864.64	Non-MPPEH Debris	Scrap	N/A	N/A	N/A	1	12	0.2	Scrap Bin	None	
T60A-00013	RI	T60A	53.491	10/19/2012	287482.85	3836865.03	Non-MPPEH Debris	Fence	N/A	N/A	N/A	1	0	0	Left in Place	None	
T60A-00014	RI	T60A	20.704	10/19/2012	287561.14	3836914.52	Non-MPPEH Debris	Scrap	N/A	N/A	N/A	1	6	0.5	Scrap Bin	None	
T60A-00015	RI	T60A	4.521	10/19/2012	287570.32	3836919.96	Non-MPPEH Debris	Scrap	N/A	N/A	N/A	5	8	1	Scrap Bin	None	
T60A-00016	RI	T60A	5.59	10/19/2012	287572.37	3836921.17	Non-MPPEH Debris	Scrap	N/A	N/A	N/A	1	4	0.5	Scrap Bin	None	
T60A-00017	RI	T60A	5.728	10/19/2012	287573.19	3836921.65	Non-MPPEH Debris	Utility	N/A	N/A	N/A	1	24	0	Left in Place	None	
T61A-00004	RI	T61A	4.638	10/19/2012	287442.66	3836855.51	Non-MPPEH Debris	Scrap	N/A	N/A	N/A	1	10	0.1	Scrap Bin	None	
T61A-00005	RI	T61A	24.313	10/19/2012	287443.62	3836856.21	Non-MPPEH Debris	Scrap	N/A	N/A	N/A	1	6	0.3	Scrap Bin	None	
T61A-00006	RI	T61A	6.878	10/19/2012	287453.82	3836863.77	Non-MPPEH Debris	Scrap	N/A	N/A	N/A	1	13	0.1	Scrap Bin	None	
T61A-00013	RI	T61A	59.335	10/19/2012	287479.26	3836877.82	Non-MPPEH Debris	Scrap	N/A	N/A	N/A	1	1	1.5	Scrap Bin	None	
T61A-00014	RI	T61A	76.74	10/19/2012	287484.11	3836879.84	Non-MPPEH Debris	Scrap	N/A	N/A	N/A	1	6	0.1	Scrap Bin	None	
T61A-00015	RI	T61A	15.19	10/19/2012	287484.89	3836880.16	Non-MPPEH Debris	Scrap	N/A	N/A	N/A	1	3	0.2	Scrap Bin	None	
T61A-00016	RI	T61A	5.019	10/19/2012	287486.53	3836880.85	Non-MPPEH Debris	Scrap	N/A	N/A	N/A	2	8	0.5	Scrap Bin	None	
T61A-00017	RI	T61A	92.002	10/19/2012	287549.24	3836919.25	Non-MPPEH Debris	Utility	N/A	N/A	N/A	1	24	0	Left in Place	None	
T61A-00018	RI	T61A	45.069	10/19/2012	287551.30	3836920.48	Non-MPPEH Debris	Scrap	N/A	N/A	N/A	4	8	0.5	Scrap Bin	None	
T61A-00019	RI	T61A	28.159	10/19/2012	287552.01	3836920.91	Non-MPPEH Debris	Scrap	N/A	N/A	N/A	9	6	2	Scrap Bin	None	
T61A-00020	RI	T61A	6.777	10/19/2012	287555.73	3836923.14	Non-MPPEH Debris	Scrap	N/A	N/A	N/A	6	10	1	Scrap Bin	None	
T61A-00021	RI	T61A	7.303	10/19/2012	287557.63	3836924.27	Non-MPPEH Debris	Scrap	N/A	N/A	N/A	1	5	0.5	Scrap Bin	None	
T62A-00001	RI	T62A	3.168	10/19/2012	287444.82	3836868.39	Non-MPPEH Debris	Scrap	N/A	N/A	N/A	1	3	0.1	Scrap Bin	None	
T62A-00002	RI	T62A	4.517	10/19/2012	287449.69	3836872.29	Non-MPPEH Debris	Scrap	N/A	N/A	N/A	1	9	0.5	Scrap Bin	None	
T62A-00003	RI	T62A	5.497	10/19/2012	287457.95	3836878.91	Non-MPPEH Debris	Scrap	N/A	N/A	N/A	1	4	0.5	Scrap Bin	None	
T62A-00004	RI	T62A	10.644	10/19/2012	287458.76	3836879.56	Non-MPPEH Debris	Scrap	N/A	N/A	N/A	6	11	2	Scrap Bin	None	
T62A-00010	RI	T62A	211.769	10/19/2012	287478.28	3836887.72	Non-MPPEH Debris	Scrap	N/A	N/A	N/A	1	1	4	Scrap Bin	None	

Anomaly Identification	Phase	Grid	Amplitude (millivolts)	Dig Date	Easting (UTM)	Northing (UTM)	Item Group	Item Class	Category	Filler	Fuze	Quantity	Depth (inch)	Weight (pound)	Action Taken	Demolition Required?	Item Comment
T62A-00011	RI	T62A	193.676	10/19/2012	287481.68	3836888.34	Non-MPPEH Debris	Scrap	N/A	N/A	N/A	1	3	0.5	Scrap Bin	None	
T62A-00012	RI	T62A	13.73	10/19/2012	287484.09	3836890.59	Non-MPPEH Debris	Scrap	N/A	N/A	N/A	1	1	0.2	Scrap Bin	None	
T62A-00013	RI	T62A	12.773	10/19/2012	287485.05	3836892.04	Non-MPPEH Debris	Scrap	N/A	N/A	N/A	2	1	5	Scrap Bin	None	
T62A-00014	RI	T62A	108.052	10/19/2012	287487.55	3836894.55	Non-MPPEH Debris	Fence	N/A	N/A	N/A	1	0	0	Left in Place	None	
T62A-00015	RI	T62A	11.33	10/19/2012	287488.37	3836894.90	Non-MPPEH Debris	Fence	N/A	N/A	N/A	1	0	0	Left in Place	None	
T62A-00016	RI	T62A	31.749	10/19/2012	287489.63	3836895.45	Non-MPPEH Debris	Scrap	N/A	N/A	N/A	2	4	0.5	Scrap Bin	None	
T62A-00017	RI	T62A	185.076	10/19/2012	287535.24	3836922.35	Non-MPPEH Debris	Utility	N/A	N/A	N/A	1	24	0	Left in Place	None	
T62A-00018	RI	T62A	3.924	10/19/2012	287539.81	3836925.10	Non-MPPEH Debris	Scrap	N/A	N/A	N/A	1	3	0.5	Scrap Bin	None	
T62A-00019	RI	T62A	5.597	10/19/2012	287540.72	3836925.65	Non-MPPEH Debris	Scrap	N/A	N/A	N/A	1	5	0.5	Scrap Bin	None	
T62A-00020	RI	T62A	5.4	10/19/2012	287541.80	3836926.30	Non-MPPEH Debris	Scrap	N/A	N/A	N/A	2	10	0.5	Scrap Bin	None	
T62A-00021	RI	T62A	6.327	10/19/2012	287542.86	3836926.94	Non-MPPEH Debris	Scrap	N/A	N/A	N/A	1	10	0.5	Scrap Bin	None	
T63A-00001	RI	T63A	5.941	10/19/2012	287454.71	3836885.48	Non-MPPEH Debris	Scrap	N/A	N/A	N/A	1	8	0.1	Scrap Bin	None	
T63A-00002	RI	T63A	18.221	10/19/2012	287457.27	3836886.76	Non-MPPEH Debris	Scrap	N/A	N/A	N/A	3	12	1	Scrap Bin	None	
T63A-00009	RI	T63A	6.432	10/19/2012	287486.29	3836905.46	Non-MPPEH Debris	Scrap	N/A	N/A	N/A	1	2	0.5	Scrap Bin	None	
T63A-00010	RI	T63A	26.205	10/19/2012	287488.64	3836907.05	Non-MPPEH Debris	Scrap	N/A	N/A	N/A	1	4	0.5	Scrap Bin	None	
T63A-00011	RI	T63A	379.34	10/19/2012	287490.34	3836908.19	Non-MPPEH Debris	Fence	N/A	N/A	N/A	1	0	0	Left in Place	None	
T63A-00012	RI	T63A	58.448	10/19/2012	287491.44	3836908.88	Non-MPPEH Debris	Fence	N/A	N/A	N/A	1	0	0	Left in Place	None	
T63A-00013	RI	T63A	89.754	10/19/2012	287492.72	3836908.73	Non-MPPEH Debris	Scrap	N/A	N/A	N/A	1	1	0.1	Scrap Bin	None	
T63A-00014	RI	T63A	8.033	10/19/2012	287495.92	3836909.95	Non-MPPEH Debris	Scrap	N/A	N/A	N/A	1	10	0.2	Scrap Bin	None	
T63A-00015	RI	T63A	5.834	10/19/2012	287500.37	3836912.01	Non-MPPEH Debris	Scrap	N/A	N/A	N/A	1	18	0.4	Scrap Bin	None	
T63A-00016	RI	T63A	29.356	10/19/2012	287503.89	3836914.41	Non-MPPEH Debris	Scrap	N/A	N/A	N/A	1	4	0.5	Scrap Bin	None	
T63A-00017	RI	T63A	2468.24	10/19/2012	287506.71	3836916.33	Non-MPPEH Debris	Pavement	N/A	N/A	N/A	1	0	0	Left in Place	None	
T63A-00019	RI	T63A	10.156	10/19/2012	287517.39	3836923.52	Non-MPPEH Debris	Scrap	N/A	N/A	N/A	1	12	3	Scrap Bin	None	
T64A-00001	RI	T64A	5.129	10/19/2012	287448.61	3836894.22	Non-MPPEH Debris	Scrap	N/A	N/A	N/A	1	8	0.1	Scrap Bin	None	
T64A-00002	RI	T64A	237.394	10/19/2012	287453.53	3836897.12	Non-MPPEH Debris	Scrap	N/A	N/A	N/A	3	8	5	Scrap Bin	None	
T64A-00012	RI	T64A	100.074	10/19/2012	287498.96	3836923.00	Non-MPPEH Debris	Scrap	N/A	N/A	N/A	1	2	2	Scrap Bin	None	
T64A-00013	RI	T64A	14.716	10/19/2012	287507.25	3836928.54	Non-MPPEH Debris	Scrap	N/A	N/A	N/A	1	22	3	Scrap Bin	None	
T64A-00014	RI	T64A	11.355	10/19/2012	287507.97	3836928.98	Non-MPPEH Debris	Scrap	N/A	N/A	N/A	1	1	0.5	Scrap Bin	None	
T64A-00015	RI	T64A	5.507	10/19/2012	287513.06	3836932.15	Non-MPPEH Debris	Pavement	N/A	N/A	N/A	1	0	0	Left in Place	None	
T65A-00012	RI	T65A	59.354	10/19/2012	287493.42	3836932.14	SHD	Shared	Shared	N/A	N/A	0	0	0	Left in Place	None	Shared with T65A-013
T65A-00013	RI	T65A	460.251	10/19/2012	287497.22	3836934.59	Non-MPPEH Debris	Utility	N/A	N/A	N/A	1	24	0	Left in Place	None	
T66A-00010	RI	T66A	444.094	10/19/2012	287477.35	3836932.41	Non-MPPEH Debris	Scrap	N/A	N/A	N/A	1	0	50	Scrap Bin	None	
P84-00001	RI	P84	433.994	10/20/2012	286704.08	3836683.79	Non-MPPEH Debris	Utility	N/A	N/A	N/A	1	24	0	Left in Place	None	
P84-00002	RI	P84	204.083	10/20/2012	286706.33	3836685.03	Non-MPPEH Debris	Utility	N/A	N/A	N/A	1	24	0	Left in Place	None	
P84-00003	RI	P84	11.698	10/20/2012	286712.13	3836688.21	Non-MPPEH Debris	Scrap	N/A	N/A	N/A	1	8	0.2	Scrap Bin	None	
P84-00004	RI	P84	7.624	10/20/2012	286712.77	3836688.56	Non-MPPEH Debris	Utility	N/A	N/A	N/A	1	24	0	Left in Place	None	
P84-00005	RI	P84	6.627	10/20/2012	286713.34	3836688.88	Non-MPPEH Debris	Utility	N/A	N/A	N/A	1	24	0	Left in Place	None	
P84-00006	RI	P84	6.503	10/20/2012	286713.92	3836689.21	Non-MPPEH Debris	Utility	N/A	N/A	N/A	1	24	0	Left in Place	None	
P84-00007	RI	P84	7.919	10/20/2012	286715.90	3836690.34	Non-MPPEH Debris	Sidewalk	N/A	N/A	N/A	1	0	0	Left in Place	None	
P84-00008	RI	P84	8.319	10/20/2012	286716.56	3836690.71	Non-MPPEH Debris	Sidewalk	N/A	N/A	N/A	1	0	0	Left in Place	None	
P84-00009	RI	P84	5.157	10/20/2012	286718.20	3836691.65	No Contact	No Contact	N/A	N/A	N/A	0	0	0	Left in Place	None	
P84-00010	RI	P84	3.802	10/20/2012	286719.28	3836692.27	No Contact	No Contact	N/A	N/A	N/A	0	0	0	Left in Place	None	
P84-00011	RI	P84	29.863	10/20/2012	286722.41	3836694.05	Non-MPPEH Debris	Scrap	N/A	N/A	N/A	1	3	0.2	Scrap Bin	None	
P84-00012	RI	P84	5.332	10/20/2012	286723.87	3836694.89	Non-MPPEH Debris	Scrap	N/A	N/A	N/A	1	2	0.1	Scrap Bin	None	
P84-00013	RI	P84	3.264	10/20/2012	286725.48	3836695.82	Non-MPPEH Debris	Scrap	N/A	N/A	N/A	1	10	2	Scrap Bin	None	
P84-00014	RI	P84	18.365	10/20/2012	286727.71	3836697.11	Non-MPPEH Debris	Sidewalk	N/A	N/A	N/A	1	0	0	Left in Place	None	
P84-00015	RI	P84	227.266	10/20/2012	286729.70	3836698.27	Non-MPPEH Debris	Scrap	N/A	N/A	N/A	1	8	0.2	Scrap Bin	None	
P84-00016	RI	P84	517.58	10/20/2012	286733.25	3836700.97	Non-MPPEH Debris	Sidewalk	N/A	N/A	N/A	1	0	0	Left in Place	None	
P84-00017	RI	P84	60.524	10/20/2012	286736.47	3836703.66	Non-MPPEH Debris	Scrap	N/A	N/A	N/A	1	4	0.1	Scrap Bin	None	
P84-00018	RI	P84	1753.021	10/20/2012	286740.53	3836706.74	Non-MPPEH Debris	Scrap	N/A	N/A	N/A	1	14	0.2	Scrap Bin	None	
P84-00019	RI	P84	329.116	10/20/2012	286744.06	3836708.45	Non-MPPEH Debris	Sidewalk	N/A	N/A	N/A	1	0	0	Left in Place	None	
P84-00020	RI	P84	20.503	10/20/2012	286749.09	3836710.89	Non-MPPEH Debris	Scrap	N/A	N/A	N/A	1	20	0.7	Scrap Bin	None	
P84-00021	RI	P84	16.459	10/20/2012	286749.95	3836711.30	Non-MPPEH Debris	Utility	N/A	N/A	N/A	1	24	0	Left in Place	None	
P84-00022	RI	P84	27.111	10/20/2012	286750.55	3836711.58	Non-MPPEH Debris	Utility	N/A	N/A	N/A	1	24	0	Left in Place	None	
P84-00023	RI	P84	27.551	10/20/2012	286751.34	3836711.94	Non-MPPEH Debris	Scrap	N/A	N/A	N/A	1	10	1	Scrap Bin	None	
P84-00024	RI	P84	25.789	10/20/2012	286753.16	3836712.79	Non-MPPEH Debris	Utility	N/A	N/A	N/A	1	24	0	Left in Place	None	
P84-00025	RI	P84	8.125	10/20/2012	286754.12	3836713.23	Non-MPPEH Debris	Utility	N/A	N/A	N/A	1	24	0	Left in Place	None	
P84-00026	RI	P84	29.752	10/20/2012	286755.77	3836714.00	Non-MPPEH Debris	Utility	N/A	N/A	N/A	1	24	0	Left in Place	None	
P85-00003	RI	P85	3.544	10/20/2012	286694.20	3836688.93	Non-MPPEH Debris	Scrap	N/A	N/A	N/A	1	3	0.1	Scrap Bin	None	
P85-00006	RI	P85	3.462	10/20/2012	286702.00	3836693.74	Non-MPPEH Debris	Utility	N/A	N/A	N/A	1	24	0	Left in Place	None	
P86-00003	RI	P86	9.248	10/20/2012	286685.15	3836695.20	Non-MPPEH Debris	Scrap	N/A	N/A	N/A	1	10	4	Scrap Bin	None	
P86-00004	RI	P86	11.651	10/20/2012	286686.03	3836695.73	Non-MPPEH Debris	Scrap	N/A	N/A	N/A	1	18	0.1	Scrap Bin	None	
P86-00006	RI	P86	45.408	10/20/2012	286693.83	3836700.36	Non-MPPEH Debris	Scrap	N/A	N/A	N/A	1	6	1	Scrap Bin	None	
P86-00007	RI	P86	7.42	10/20/2012	286696.56	3836701.95	Non-MPPEH Debris	Scrap	N/A	N/A	N/A	1	4	0.4	Scrap Bin	None	
P86-00008	RI	P86	53.899	10/20/2012	286699.79	3836703.82	Non-MPPEH Debris	Scrap	N/A	N/A	N/A	1	12	0.1	Scrap Bin	None	
P86-00009	RI	P86	147.953	10/20/2012	286701.94	3836705.07	Non-MPPEH Debris	Utility	N/A	N/A	N/A	1	24	0	Left in Place	None	
P87-00001	RI	P87	35.922	10/20/2012	286650.69	3836686.00	Non-MPPEH Debris	Utility	N/A	N/A	N/A	1	24	0	Left in Place	None	
P87-00002	RI	P87	4.069	10/20/2012	286656.20	3836689.60	Non-MPPEH Debris	Scrap	N/A	N/A	N/A	1	8	0.1	Scrap Bin	None	
P87-00004	RI	P87	5.76	10/20/2012	286658.06	3836690.74	Non-MPPEH Debris	Scrap	N/A	N/A	N/A	1	5	0.2	Scrap Bin	None	
P87-00007	RI	P87	49.327	10/20/2012	286679.92	3836703.53	Non-MPPEH Debris	Utility	N/A	N/A	N/A	1	24	0	Left in Place	None	
P87-00008	RI	P87	256.4	10/20/2012	286681.98	3836704.76	Non-MPPEH Debris	Utility	N/A	N/A	N/A	1	24	0	Left in Place	None	
P87-00009	RI	P87	5.304	10/20/2012	286684.90	3836706.50	Non-MPPEH Debris	Scrap	N/A	N/A	N/A	1	2	0.2	Scrap Bin	None	
P87-00010	RI	P87	152.992	10/20/2012	286689.49	3836709.24	Non-MPPEH Debris	Utility	N/A	N/A	N/A	1	24	0	Left in Place	None	
P88-00001	RI	P88	4.571	10/20/2012	286632.67	3836685.91	No Contact	No Contact	N/A	N/A	N/A	0	0	0	Left in Place	None	
P88-00002	RI	P88	11.465	10/20/2012	286633.91	3836686.71	Non-MPPEH Debris	Scrap	N/A	N/A	N/A	1	18	0.4	Scrap Bin	None	
P88-00003	RI	P88	3.601	10/20/2012	286667.12	3836707.25	Non-MPPEH Debris	Scrap	N/A	N/A	N/A	1	4	0.1	Scrap Bin	None	
P88-00004	RI	P88	22.124	10/20/2012	286669.50	3836708.59	Non-MPPEH Debris	Scrap	N/A	N/A	N/A	1	4	0.1	Scrap Bin	None	
P88-00005	RI	P88	10194.429	10/20/2012	286671.88	3836709.93	Non-MPPEH Debris	Utility	N/A	N/A	N/A	1	24	0	Left in Place	None	
P88-00006	RI	P88	3.842	10/20/2012	286678.57	3836712.71	Non-MPPEH Debris	Scrap	N/A	N/A	N/A	1	10	0.1	Scrap Bin	None	
P88-00007	RI	P88	11.361	10/20/2012	286679.95	3836713.26	Non-MPPEH Debris	Scrap	N/A	N/A	N/A	1	14	0.1	Scrap Bin	None	
P88-00008	RI	P88	514.569	10/20/2012	286684.48	3836715.23	Non-MPPEH Debris	Utility	N/A	N/A	N/A	1	24	0	Left in Place	None	
P88-00009	RI	P88	198.692	10/20/2012	286688.29	3836717.51	Non-MPPEH Debris	Utility	N/A	N/A	N/A	1	24	0	Left in Place	None	
P88-00010	RI	P88	77.722	10/20/2012	286692.68	3836720.14	Non-MPPEH Debris	Utility	N/A	N/A	N/A	1	24	0	Left in Place	None	
P89-00001	RI	P89	8.745	10/20/2012	286664.90	3836717.53	Non-MPPEH Debris	Scrap	N/A	N/A	N/A	1	2	0.2	Scrap Bin	None	
P89-00002	RI	P89	14.85	10/20/2012	286666.33	3836718.35	Non-MPPEH Debris	Scrap	N/A	N/A	N/A	1	6	0.2	Scrap Bin	None	
P89-00003	RI	P89	2446.48	10/20/2012	286667.93	3836719.26	Non-MPPEH Debris	Utility	N/A	N/A	N/A	1	24	0	Left in Place	None	
P89-00005	RI	P89	61.31	10/20/2012	286674.05	3836722.78	Non-MPPEH Debris	Utility	N/A	N/A	N/A	1	24	0	Left in Place	None	
P89-00006	RI	P89	17.745	10/20/2012	286675.82	3836723.84	Non-MPPEH Debris	Utility	N/A	N/A	N/A	1	24	0	Left in Place	None	
P89-00007	RI	P89	7.39	10/20/2012	286676.87	3836724.52	Non-MPPEH Debris	Utility	N/A	N/A	N/A	1	24	0	Left in Place	None	
P89-00008	RI	P89	182.2	10/20/2012	286679.71	3836726.36	Non-MPPEH Debris	Utility	N/A	N/A	N/A	1	24	0	Left in Place	None	
P87-00003	RI	P87	4.139	10/20/2012	286656.92	3836690.07	MPPEH	Small Arms	Cartridge, Blank, .30 Caliber, M1909	Expended	N/A	2	4	0.2	Consolidation Point	Demil	
P87-00005	RI	P87	7.423	10/20/2012	286658.79	3836691.17	MPPEH	Small Arms	Cartridge, Blank, .30 Caliber, M1909	Expended	N/A	8	10	0.8	Consolidation Point	Demil	
P87-00006	RI	P87	25.389	10/20/2012	286668.80	3836696.92	MPPEH	Small Arms	Cartridge, Blank, .30 Caliber, M1909	Expended	N/A	2	2	0.2	Consolidation Point	Demil	
T60.2-00001	RI	T60.2	20.232	10/20/2012	286616.08	3836352.90	Non-MPPEH Debris	Scrap	N/A	N/A	N/A	1	6	0.5	Scrap Bin	None	
T60.2-00002	RI	T60.2	1091.63	10/20/2012	286618.20	3836354.06	Non-MPPEH Debris	Building	N/A	N/A	N/A	1	0	0	Left in Place	None	Pt equipment
T60.2-00003	RI	T60.2	12.058	10/20/2012	286620.07	3836355.08	Non-MPPEH Debris	Scrap	N/A	N/A	N/A	4	12	0.7	Scrap Bin	None	
T60.2-00004	RI	T60.2	15.613	10/20/2012	286620.81	3836355.48	Non-MPPEH Debris	Scrap	N/A	N/A	N/A	2	12	0.8	Scrap Bin	None	
T60.2-00005	RI	T60.2	9.341	10/20/2012	286623.25	3836356.81	Non-MPPEH Debris	Scrap	N/A	N/A	N/A	3	18	0.9	Scrap Bin	None	

Anomaly Identification	Phase	Grid	Amplitude (millivolts)	Dig Date	Easting (UTM)	Northing (UTM)	Item Group	Item Class	Category	Filler	Fuze	Quantity	Depth (inch)	Weight (pound)	Action Taken	Demolition Required?	Item Comment
T60.2-00006	RI	T60.2	5.651	10/20/2012	286624.47	3836357.48	Non-MPPEH Debris	Scrap	N/A	N/A	N/A	1	6	0.3	Scrap Bin	None	
T60.2-00007	RI	T60.2	6.357	10/20/2012	286626.26	3836358.46	Non-MPPEH Debris	Scrap	N/A	N/A	N/A	1	6	0.1	Scrap Bin	None	
T61.1-00001	RI	T61.1	3.755	10/20/2012	286615.20	3836363.21	Non-MPPEH Debris	Scrap	N/A	N/A	N/A	1	10	0.3	Scrap Bin	None	
T61.1-00002	RI	T61.1	3.864	10/20/2012	286617.85	3836364.86	Non-MPPEH Debris	Scrap	N/A	N/A	N/A	1	2	0.1	Scrap Bin	None	
T61.1-00003	RI	T61.1	9.677	10/20/2012	286619.21	3836365.71	Non-MPPEH Debris	Utility	N/A	N/A	N/A	1	24	0	Left in Place	None	
T61.1-00004	RI	T61.1	4.139	10/20/2012	286620.42	3836366.46	No Contact	No Contact	N/A	N/A	N/A	0	0	0	Left in Place	None	
T61.1-00005	RI	T61.1	3.507	10/20/2012	286622.50	3836367.76	No Contact	No Contact	N/A	N/A	N/A	0	0	0	Left in Place	None	
T61.1-00006	RI	T61.1	4.813	10/20/2012	286623.30	3836368.26	No Contact	No Contact	N/A	N/A	N/A	0	0	0	Left in Place	None	
T61.1-00007	RI	T61.1	182.942	10/20/2012	286654.42	3836386.51	Non-MPPEH Debris	Utility	N/A	N/A	N/A	1	24	0	Left in Place	None	
T61.1-00008	RI	T61.1	590.767	10/20/2012	286657.80	3836388.63	Non-MPPEH Debris	Fence	N/A	N/A	N/A	1	0	0	Left in Place	None	
T62.1-00001	RI	T62.1	77.812	10/20/2012	286647.54	3836393.86	Non-MPPEH Debris	Scrap	N/A	N/A	N/A	1	10	0.1	Scrap Bin	None	
T62.1-00002	RI	T62.1	475.537	10/20/2012	286652.67	3836397.24	Non-MPPEH Debris	Fence	N/A	N/A	N/A	1	0	0	Left in Place	None	
T62.2-00002	RI	T62.2	9.417	10/20/2012	286609.96	3836372.62	Non-MPPEH Debris	Scrap	N/A	N/A	N/A	1	4	0.1	Scrap Bin	None	
T62.2-00003	RI	T62.2	6.741	10/20/2012	286616.27	3836375.90	Non-MPPEH Debris	Scrap	N/A	N/A	N/A	1	5	0.1	Scrap Bin	None	
T62.2-00004	RI	T62.2	4.629	10/20/2012	286618.05	3836376.82	No Contact	No Contact	N/A	N/A	N/A	0	0	0	Left in Place	None	
T62.2-00005	RI	T62.2	3.771	10/20/2012	286619.18	3836377.41	No Contact	No Contact	N/A	N/A	N/A	0	0	0	Left in Place	None	
T63-00002	RI	T63	5.466	10/20/2012	286608.09	3836382.51	No Contact	No Contact	N/A	N/A	N/A	0	0	0	Left in Place	None	
T63-00003	RI	T63	6.509	10/20/2012	286608.90	3836383.02	No Contact	No Contact	N/A	N/A	N/A	0	0	0	Left in Place	None	
T63-00004	RI	T63	7.603	10/20/2012	286611.00	3836384.33	Non-MPPEH Debris	Scrap	N/A	N/A	N/A	1	5	0.1	Scrap Bin	None	
T63-00005	RI	T63	288.835	10/20/2012	286641.89	3836402.50	Non-MPPEH Debris	Fence	N/A	N/A	N/A	1	0	0	Left in Place	None	
T63-00006	RI	T63	139.815	10/20/2012	286647.11	3836405.84	Non-MPPEH Debris	Fence	N/A	N/A	N/A	1	0	0	Left in Place	None	
T64.1-00004	RI	T64.1	3.995	10/20/2012	286603.41	3836391.66	Non-MPPEH Debris	Scrap	N/A	N/A	N/A	1	1	0.2	Scrap Bin	None	
T64.1-00005	RI	T64.1	6.157	10/20/2012	286604.71	3836392.19	Non-MPPEH Debris	Utility	N/A	N/A	N/A	1	24	0	Left in Place	None	
T64.1-00006	RI	T64.1	6.225	10/20/2012	286606.44	3836392.90	No Contact	No Contact	N/A	N/A	N/A	0	0	0	Left in Place	None	
T64.1-00007	RI	T64.1	11.136	10/20/2012	286607.56	3836393.36	No Contact	No Contact	N/A	N/A	N/A	0	0	0	Left in Place	None	
T64.1-00009	RI	T64.1	70.445	10/20/2012	286637.28	3836411.54	Non-MPPEH Debris	Scrap	N/A	N/A	N/A	1	6	0.5	Scrap Bin	None	
T64.1-00010	RI	T64.1	701.29	10/20/2012	286642.07	3836414.71	Non-MPPEH Debris	Fence	N/A	N/A	N/A	1	0	0	Left in Place	None	
T65.1-00005	RI	T65.1	3.378	10/20/2012	286597.03	3836398.32	Non-MPPEH Debris	Scrap	N/A	N/A	N/A	1	1	0.1	Scrap Bin	None	
T65.1-00006	RI	T65.1	5.659	10/20/2012	286598.29	3836399.17	Non-MPPEH Debris	Utility	N/A	N/A	N/A	1	24	0	Left in Place	None	
T65.1-00007	RI	T65.1	6.679	10/20/2012	286599.87	3836400.24	No Contact	No Contact	N/A	N/A	N/A	0	0	0	Left in Place	None	
T65.1-00008	RI	T65.1	4.209	10/20/2012	286600.89	3836400.94	Non-MPPEH Debris	Scrap	N/A	N/A	N/A	1	2	0.1	Scrap Bin	None	
T65.1-00009	RI	T65.1	3.753	10/20/2012	286632.92	3836420.54	Non-MPPEH Debris	Scrap	N/A	N/A	N/A	1	4	0.1	Scrap Bin	None	
T65.1-00010	RI	T65.1	5.788	10/20/2012	286634.41	3836421.08	Non-MPPEH Debris	Scrap	N/A	N/A	N/A	6	2	0.4	Scrap Bin	None	
T65.1-00011	RI	T65.1	8.688	10/20/2012	286635.37	3836421.43	Non-MPPEH Debris	Scrap	N/A	N/A	N/A	1	3	0.2	Scrap Bin	None	
T65.1-00012	RI	T65.1	2260.923	10/20/2012	286637.64	3836422.25	Non-MPPEH Debris	Fence	N/A	N/A	N/A	1	0	0	Left in Place	None	
T53.2-00003	RI	T53.2	752.785	10/21/2012	286702.98	3836322.48	MPPEH	Ammo Can	N/A	N/A	N/A	1	6	2	Consolidation Point	Demil	
T52.1-00010	RI	T52.1	2240.336	10/21/2012	286700.07	3836309.19	Non-MPPEH Debris	Scrap	N/A	N/A	N/A	1	18	1	Scrap Bin	None	
T52.1-00011	RI	T52.1	12.587	10/21/2012	286701.63	3836310.09	Non-MPPEH Debris	Scrap	N/A	N/A	N/A	1	10	0.1	Scrap Bin	None	
T52.1-00020	RI	T52.1	9.598	10/21/2012	286715.65	3836318.44	Non-MPPEH Debris	Scrap	N/A	N/A	N/A	1	15	1	Scrap Bin	None	
T52.1-00023	RI	T52.1	6.845	10/21/2012	286718.47	3836320.12	Non-MPPEH Debris	Scrap	N/A	N/A	N/A	4	10	0.5	Scrap Bin	None	
T52.1-00026	RI	T52.1	11.555	10/21/2012	286724.78	3836323.98	Non-MPPEH Debris	Scrap	N/A	N/A	N/A	1	11	0.4	Scrap Bin	None	
T52.1-00030	RI	T52.1	7.492	10/21/2012	286731.65	3836328.18	Non-MPPEH Debris	Scrap	N/A	N/A	N/A	4	5	0.8	Scrap Bin	None	
T52.1-00031	RI	T52.1	48.419	10/21/2012	286740.40	3836336.78	Non-MPPEH Debris	Scrap	N/A	N/A	N/A	3	6	1	Scrap Bin	None	
T52.1-00033	RI	T52.1	6.699	10/21/2012	286747.24	3836339.60	Non-MPPEH Debris	Scrap	N/A	N/A	N/A	1	1	0.3	Scrap Bin	None	
T52.1-00039	RI	T52.1	19.475	10/21/2012	286761.58	3836346.33	Non-MPPEH Debris	Scrap	N/A	N/A	N/A	1	1	0.2	Scrap Bin	None	
T52.1-00040	RI	T52.1	17.193	10/21/2012	286762.87	3836346.57	Non-MPPEH Debris	Scrap	N/A	N/A	N/A	1	6	0.5	Scrap Bin	None	
T52.1-00041	RI	T52.1	8.219	10/21/2012	286765.90	3836348.49	Non-MPPEH Debris	Scrap	N/A	N/A	N/A	1	10	0.5	Scrap Bin	None	
T52.1-00042	RI	T52.1	92.321	10/21/2012	286767.01	3836349.21	QC Seed	QC Seed	N/A	N/A	N/A	1	6	0.5	Consolidation Point	None	Seed #003
T52.1-00044	RI	T52.1	5.659	10/21/2012	286771.61	3836352.19	Non-MPPEH Debris	Scrap	N/A	N/A	N/A	1	1	0.1	Scrap Bin	None	
T52.1-00057	RI	T52.1	12.239	10/21/2012	286796.11	3836366.25	Non-MPPEH Debris	Scrap	N/A	N/A	N/A	1	1	0.1	Scrap Bin	None	
T52.1-00058	RI	T52.1	785.431	10/21/2012	286797.86	3836367.29	Non-MPPEH Debris	Utility	N/A	N/A	N/A	1	24	0	Left in Place	None	
T53.1-00005	RI	T53.1	27.095	10/21/2012	286731.45	3836339.52	Non-MPPEH Debris	Fence	N/A	N/A	N/A	1	0	0	Left in Place	None	
T53.2-00001	RI	T53.2	174.528	10/21/2012	286699.39	3836320.25	Non-MPPEH Debris	Fence	N/A	N/A	N/A	1	0	0	Left in Place	None	
T53.2-00002	RI	T53.2	566.58	10/21/2012	286701.11	3836321.33	Non-MPPEH Debris	Fence	N/A	N/A	N/A	1	0	0	Left in Place	None	
T53.2-00004	RI	T53.2	86.325	10/21/2012	286704.47	3836323.40	Non-MPPEH Debris	Building	N/A	N/A	N/A	1	0	0	Left in Place	None	
T55.1-00001	RI	T55.1	18.434	10/21/2012	286653.18	3836316.14	Non-MPPEH Debris	Scrap	N/A	N/A	N/A	2	10	0.8	Scrap Bin	None	
T55.1-00005	RI	T55.1	12.493	10/21/2012	286657.83	3836318.93	Non-MPPEH Debris	Scrap	N/A	N/A	N/A	1	6	0.1	Scrap Bin	None	
T55.1-00006	RI	T55.1	15.478	10/21/2012	286658.93	3836319.59	Non-MPPEH Debris	Scrap	N/A	N/A	N/A	1	14	0.4	Scrap Bin	None	
T55.1-00007	RI	T55.1	149.694	10/21/2012	286682.46	3836333.92	Non-MPPEH Debris	Building	N/A	N/A	N/A	1	0	0	Left in Place	None	
T55.1-00008	RI	T55.1	6.707	10/21/2012	286686.09	3836335.85	Non-MPPEH Debris	Scrap	N/A	N/A	N/A	1	5	0.4	Scrap Bin	None	
T55.1-00009	RI	T55.1	572.746	10/21/2012	286689.15	3836337.48	Non-MPPEH Debris	Fence	N/A	N/A	N/A	1	0	0	Left in Place	None	
T55.1-00010	RI	T55.1	1426.416	10/21/2012	286690.40	3836338.07	Non-MPPEH Debris	Fence	N/A	N/A	N/A	1	0	0	Left in Place	None	
T55.1-00011	RI	T55.1	161.716	10/21/2012	286694.39	3836340.46	Non-MPPEH Debris	Scrap	N/A	N/A	N/A	2	15	0.4	Scrap Bin	None	
T55.1-00012	RI	T55.1	4.426	10/21/2012	286777.43	3836387.15	Non-MPPEH Debris	Scrap	N/A	N/A	N/A	1	7	0.1	Scrap Bin	None	
T55.1-00013	RI	T55.1	4.461	10/21/2012	286778.22	3836387.63	Non-MPPEH Debris	Scrap	N/A	N/A	N/A	1	2	0.1	Scrap Bin	None	
T55.1-00014	RI	T55.1	6.386	10/21/2012	286779.33	3836388.30	Non-MPPEH Debris	Scrap	N/A	N/A	N/A	1	8	0.3	Scrap Bin	None	
T55.1-00022	RI	T55.1	252.708	10/21/2012	286764.96	3836379.71	Non-MPPEH Debris	Scrap	N/A	N/A	N/A	1	6	0.2	Scrap Bin	None	
T55.1-00023	RI	T55.1	3.255	10/21/2012	286772.93	3836384.46	Non-MPPEH Debris	Scrap	N/A	N/A	N/A	1	5	0.1	Scrap Bin	None	
T55.1-00024	RI	T55.1	5.552	10/21/2012	286776.47	3836386.58	Non-MPPEH Debris	Scrap	N/A	N/A	N/A	2	3	0.2	Scrap Bin	None	
T56.1-00001	RI	T56.1	60.446	10/21/2012	286677.03	3836342.43	Non-MPPEH Debris	Scrap	N/A	N/A	N/A	1	10	0.1	Scrap Bin	None	
T56.1-00002	RI	T56.1	12.971	10/21/2012	286677.82	3836342.92	Non-MPPEH Debris	Scrap	N/A	N/A	N/A	2	3	0.2	Scrap Bin	None	
T56.1-00003	RI	T56.1	653.886	10/21/2012	286680.76	3836344.74	Non-MPPEH Debris	Scrap	N/A	N/A	N/A	2	8	1.5	Scrap Bin	None	
T56.1-00004	RI	T56.1	1413.096	10/21/2012	286683.70	3836346.56	Non-MPPEH Debris	Fence	N/A	N/A	N/A	1	0	0	Left in Place	None	
T56.1-00005	RI	T56.1	11167.31	10/21/2012	286772.10	3836397.25	Non-MPPEH Debris	Utility	N/A	N/A	N/A	1	0	0	Left in Place	None	
T56.1-00006	RI	T56.1	18.88	10/21/2012	286774.35	3836398.69	Non-MPPEH Debris	Scrap	N/A	N/A	N/A	1	2	0.1	Scrap Bin	None	
T56.1-00007	RI	T56.1	14.635	10/21/2012	286775.28	3836399.28	Non-MPPEH Debris	Scrap	N/A	N/A	N/A	2	8	0.7	Scrap Bin	None	
T56.1-00008	RI	T56.1	12.945	10/21/2012	286776.84	3836400.27	Non-MPPEH Debris	Scrap	N/A	N/A	N/A	1	3	0.2	Scrap Bin	None	
T56.1-00009	RI	T56.1	13.61	10/21/2012	286777.69	3836400.82	Non-MPPEH Debris	Utility	N/A	N/A	N/A	1	24	0	Left in Place	None	
T56.1-00010	RI	T56.1	40.52	10/21/2012	286779.48	3836401.96	Non-MPPEH Debris	Utility	N/A	N/A	N/A	1	24	0	Left in Place	None	
T56.1-00011	RI	T56.1	84.765	10/21/2012	286780.26	3836402.45	Non-MPPEH Debris	Fence	N/A	N/A	N/A	1	0	0	Left in Place	None	
T57.1-00001	RI	T57.1	57.293	10/21/2012	286670.70	3836352.69	Non-MPPEH Debris	Scrap	N/A	N/A	N/A	1	4	0.1	Scrap Bin	None	
T57.1-00002	RI	T57.1	527.193	10/21/2012	286678.06	3836355.47	Non-MPPEH Debris	Fence	N/A	N/A	N/A	1	0	0	Left in Place	None	
T57.1-00003	RI	T57.1	241.373	10/21/2012	286679.89	3836355.72	Non-MPPEH Debris	Fence	N/A	N/A	N/A	1	0	0	Left in Place	None	
T57.1-00004	RI	T57.1	41.033	10/21/2012	286681.69	3836356.60	Non-MPPEH Debris	Utility	N/A	N/A	N/A	1	24	0	Left in Place	None	
T57.1-00005	RI	T57.1	6.334	10/21/2012	286764.87	3836406.34	Non-MPPEH Debris	Scrap	N/A	N/A	N/A	2	14	0.3	Scrap Bin	None	
T57.1-00006	RI	T57.1	384.62	10/21/2012	286766.59	3836407.40	Non-MPPEH Debris	Utility	N/A	N/A	N/A	1	24	0	Left in Place	None	
T57.1-00007	RI	T57.1	12.138	10/21/2012	286768.79	3836408.73	Non-MPPEH Debris	Scrap	N/A	N/A	N/A	1	2	0.1	Scrap Bin	None	
T57.1-00008	RI	T57.1	7.054	10/21/2012	286769.65	3836409.26	Non-MPPEH Debris	Scrap	N/A	N/A	N/A	1	12	0.1	Scrap Bin	None	
T57.1-00009	RI	T57.1	23.889	10/21/2012	286770.35	3836409.69	Non-MPPEH Debris	Scrap	N/A	N/A	N/A	1	12	1	Scrap Bin	None	
T57.1-00010	RI	T57.1	22.846	10/21/2012	286772.39	3836410.93	Non-MPPEH Debris	Scrap	N/A	N/A	N/A	1	3	1	Scrap Bin	None	
T57.1-00011	RI	T57.1	177.663	10/21/2012	286774.42	3836412.17	Non-MPPEH Debris	Fence	N/A	N/A	N/A	1	0	0	Left in Place	None	
T58.2-00001	RI	T58.2	15.695	10/21/2012	286760.07	3836414.52	Non-MPPEH Debris	Scrap	N/A	N/A	N/A	4	12	0.2	Scrap Bin	None	
T58.2-00002	RI	T58.2	471.305	10/21/2012	286762.10	3836415.71	Non-MPPEH Debris	Utility	N/A	N/A	N/A	1	24	0	Left in Place	None	
T58.2-00003	RI	T58.2	5.685	10/21/2012	286765.49	3836417.70	Non-MPPEH Debris	Scrap	N/A	N/A	N/A	1	4	0.1	Scrap Bin	None	
T58.2-00004	RI	T58.2	12.065	10/21/2012	286766.14	3836418.08	Non-MPPEH Debris	Scrap	N/A	N/A	N/A	1	12	0.2	Scrap Bin	None	
T58.2-00005	RI	T58.2	9.785	10/21/2012	286766.87	3836418.51	No Contact	No Contact	N/A	N/A	N/A	0	0	0	Left in Place	None	
T58.2-00006	RI	T58.2	423.95	10/21/2012	286769.06	3836419.79	Non-MPPEH Debris	Scrap	N/A	N/A	N/A	1	5	0.2	Scrap Bin	None	
T59.1-00001	RI	T59.1	27.41	10/21/2012	286698.57	3836389.08	Non-MPPEH Debris	Utility	N/A	N/A	N/A	1	24	0	Left in Place	None	

Anomaly Identification	Phase	Grid	Amplitude (millivolts)	Dig Date	Easting (UTM)	Northing (UTM)	Item Group	Item Class	Category	Filler	Fuze	Quantity	Depth (inch)	Weight (pound)	Action Taken	Demolition Required?	Item Comment
T59.1-00003	RI	T59.1	13.69	10/21/2012	286701.50	3836390.72	Non-MPPEH Debris	Utility	N/A	N/A	N/A	1	24	0	Left in Place	None	
T59.1-00004	RI	T59.1	6.715	10/21/2012	286703.01	3836391.57	Non-MPPEH Debris	Utility	N/A	N/A	N/A	1	24	0	Left in Place	None	
T59.1-00005	RI	T59.1	3.63	10/21/2012	286705.46	3836392.95	Non-MPPEH Debris	Utility	N/A	N/A	N/A	1	24	0	Left in Place	None	
T59.1-00006	RI	T59.1	7.24	10/21/2012	286706.25	3836393.39	Non-MPPEH Debris	Utility	N/A	N/A	N/A	1	24	0	Left in Place	None	
T59.1-00007	RI	T59.1	11.22	10/21/2012	286706.89	3836393.75	Non-MPPEH Debris	Utility	N/A	N/A	N/A	1	24	0	Left in Place	None	
T59.1-00008	RI	T59.1	5.07	10/21/2012	286707.80	3836394.23	Non-MPPEH Debris	Utility	N/A	N/A	N/A	1	24	0	Left in Place	None	
T59.1-00009	RI	T59.1	60.39	10/21/2012	286710.31	3836395.52	Non-MPPEH Debris	Utility	N/A	N/A	N/A	1	24	0	Left in Place	None	
T59.1-00010	RI	T59.1	69.03	10/21/2012	286711.98	3836396.39	Non-MPPEH Debris	Utility	N/A	N/A	N/A	1	24	0	Left in Place	None	
T59.1-00011	RI	T59.1	901.355	10/21/2012	286716.34	3836398.63	Non-MPPEH Debris	Building	N/A	N/A	N/A	1	0	0	Left in Place	None	
T59.1-00012	RI	T59.1	327.545	10/21/2012	286719.49	3836400.33	Non-MPPEH Debris	Utility	N/A	N/A	N/A	1	24	0	Left in Place	None	
T59.1-00013	RI	T59.1	105.045	10/21/2012	286720.34	3836400.94	Non-MPPEH Debris	Utility	N/A	N/A	N/A	1	24	0	Left in Place	None	
T59.1-00014	RI	T59.1	69.355	10/21/2012	286721.03	3836401.44	Non-MPPEH Debris	Utility	N/A	N/A	N/A	1	24	0	Left in Place	None	
T59.1-00015	RI	T59.1	117.295	10/21/2012	286721.87	3836402.05	Non-MPPEH Debris	Utility	N/A	N/A	N/A	1	24	0	Left in Place	None	
T59.1-00016	RI	T59.1	83.72	10/21/2012	286722.64	3836402.61	Non-MPPEH Debris	Utility	N/A	N/A	N/A	1	24	0	Left in Place	None	
T59.1-00017	RI	T59.1	120.005	10/21/2012	286723.72	3836403.39	Non-MPPEH Debris	Utility	N/A	N/A	N/A	1	24	0	Left in Place	None	
T59.1-00018	RI	T59.1	30.875	10/21/2012	286725.25	3836404.50	Non-MPPEH Debris	Utility	N/A	N/A	N/A	1	24	0	Left in Place	None	
T59.1-00019	RI	T59.1	195.04	10/21/2012	286727.10	3836405.84	Non-MPPEH Debris	Utility	N/A	N/A	N/A	1	24	0	Left in Place	None	
T59.1-00020	RI	T59.1	5.82	10/21/2012	286728.63	3836406.96	Non-MPPEH Debris	Utility	N/A	N/A	N/A	1	24	0	Left in Place	None	
T59.1-00021	RI	T59.1	8.135	10/21/2012	286729.50	3836407.47	Non-MPPEH Debris	Road	N/A	N/A	N/A	1	0	0	Left in Place	None	
T59.1-00022	RI	T59.1	318.87	10/21/2012	286730.85	3836408.24	Non-MPPEH Debris	Road	N/A	N/A	N/A	1	0	0	Left in Place	None	
T59.1-00023	RI	T59.1	669.765	10/21/2012	286731.80	3836408.79	Non-MPPEH Debris	Road	N/A	N/A	N/A	1	0	0	Left in Place	None	
T59.1-00024	RI	T59.1	58.02	10/21/2012	286735.92	3836411.16	Non-MPPEH Debris	Road	N/A	N/A	N/A	1	0	0	Left in Place	None	
T59.1-00025	RI	T59.1	55.525	10/21/2012	286736.48	3836411.48	Non-MPPEH Debris	Road	N/A	N/A	N/A	1	0	0	Left in Place	None	
T59.1-00026	RI	T59.1	17.49	10/21/2012	286738.94	3836412.90	Non-MPPEH Debris	Road	N/A	N/A	N/A	1	0	0	Left in Place	None	
T59.1-00027	RI	T59.1	33.56	10/21/2012	286739.97	3836413.49	Non-MPPEH Debris	Road	N/A	N/A	N/A	1	0	0	Left in Place	None	
T59.1-00028	RI	T59.1	27.02	10/21/2012	286740.76	3836413.95	Non-MPPEH Debris	Road	N/A	N/A	N/A	1	0	0	Left in Place	None	
T59.1-00029	RI	T59.1	66.66	10/21/2012	286742.43	3836414.90	Non-MPPEH Debris	Road	N/A	N/A	N/A	1	0	0	Left in Place	None	
T59.1-00030	RI	T59.1	70.835	10/21/2012	286744.25	3836415.95	Non-MPPEH Debris	Road	N/A	N/A	N/A	1	0	0	Left in Place	None	
T59.1-00031	RI	T59.1	67.795	10/21/2012	286744.80	3836416.27	Non-MPPEH Debris	Road	N/A	N/A	N/A	1	0	0	Left in Place	None	
T59.1-00032	RI	T59.1	6.425	10/21/2012	286747.82	3836418.00	Non-MPPEH Debris	Road	N/A	N/A	N/A	1	0	0	Left in Place	None	
T59.1-00033	RI	T59.1	11.935	10/21/2012	286748.54	3836418.44	Non-MPPEH Debris	Scrap	N/A	N/A	N/A	1	10	2	Scrap Bin	None	
T59.1-00034	RI	T59.1	3.155	10/21/2012	286750.63	3836419.76	Non-MPPEH Debris	Scrap	N/A	N/A	N/A	3	4	0.1	Scrap Bin	None	
T59.1-00035	RI	T59.1	3.34	10/21/2012	286751.19	3836420.11	Non-MPPEH Debris	Scrap	N/A	N/A	N/A	2	7	0.1	Scrap Bin	None	
T59.1-00036	RI	T59.1	3.42	10/21/2012	286752.40	3836420.87	Non-MPPEH Debris	Scrap	N/A	N/A	N/A	3	10	0.3	Scrap Bin	None	
T59.1-00037	RI	T59.1	4.86	10/21/2012	286754.00	3836421.89	No Contact	No Contact	N/A	N/A	N/A	0	0	0	Left in Place	None	
T59.1-00038	RI	T59.1	511.695	10/21/2012	286756.66	3836423.56	Non-MPPEH Debris	Utility	N/A	N/A	N/A	1	24	0	Left in Place	None	
T59.1-00039	RI	T59.1	516.145	10/21/2012	286758.19	3836424.53	Non-MPPEH Debris	Utility	N/A	N/A	N/A	1	24	0	Left in Place	None	
T59.2-00001	RI	T59.2	173.374	10/21/2012	286623.44	3836352.50	Non-MPPEH Debris	Scrap	N/A	N/A	N/A	4	12	2	Scrap Bin	None	
T59.2-00002	RI	T59.2	3.09	10/21/2012	286629.70	3836352.92	Non-MPPEH Debris	Utility	N/A	N/A	N/A	1	24	0	Left in Place	None	
T59.2-00003	RI	T59.2	4.191	10/21/2012	286631.94	3836353.07	Non-MPPEH Debris	Scrap	N/A	N/A	N/A	2	8	0.3	Scrap Bin	None	
T59.2-00004	RI	T59.2	3.581	10/21/2012	286633.06	3836353.14	Non-MPPEH Debris	Scrap	N/A	N/A	N/A	1	5	0.2	Scrap Bin	None	
T59.2-00005	RI	T59.2	3.854	10/21/2012	286636.24	3836353.36	Non-MPPEH Debris	Scrap	N/A	N/A	N/A	1	14	0.1	Scrap Bin	None	
T59.2-00006	RI	T59.2	107.621	10/21/2012	286662.78	3836368.50	Non-MPPEH Debris	Fence	N/A	N/A	N/A	1	0	0	Left in Place	None	
T59.2-00007	RI	T59.2	669.401	10/21/2012	286668.35	3836371.60	Non-MPPEH Debris	Fence	N/A	N/A	N/A	1	0	0	Left in Place	None	
T59.2-00008	RI	T59.2	367.275	10/21/2012	286669.48	3836372.27	Non-MPPEH Debris	Fence	N/A	N/A	N/A	1	0	0	Left in Place	None	
T59.2-00009	RI	T59.2	74.385	10/21/2012	286673.69	3836374.98	Non-MPPEH Debris	Building	N/A	N/A	N/A	1	0	0	Left in Place	None	
T59.2-00010	RI	T59.2	166.264	10/21/2012	286759.07	3836425.08	Non-MPPEH Debris	Scrap	N/A	N/A	N/A	1	2	0.1	Scrap Bin	None	
T59.2-00011	RI	T59.2	10.989	10/21/2012	286760.45	3836425.89	Non-MPPEH Debris	Scrap	N/A	N/A	N/A	1	5	0.1	Scrap Bin	None	
T59.2-00012	RI	T59.2	11.984	10/21/2012	286761.09	3836426.28	No Contact	No Contact	N/A	N/A	N/A	0	0	0	Left in Place	None	
T59.2-00013	RI	T59.2	3.604	10/21/2012	286763.20	3836427.53	No Contact	No Contact	N/A	N/A	N/A	0	0	0	Left in Place	None	
T59.2-00014	RI	T59.2	110.829	10/21/2012	286764.58	3836428.35	Non-MPPEH Debris	Fence	N/A	N/A	N/A	1	0	0	Left in Place	None	
T60.1-00001	RI	T60.1	100.454	10/21/2012	286657.70	3836376.90	Non-MPPEH Debris	Sidewalk	N/A	N/A	N/A	1	0	0	Left in Place	None	
T60.1-00002	RI	T60.1	174.649	10/21/2012	286662.36	3836379.84	Non-MPPEH Debris	Utility	N/A	N/A	N/A	1	24	0	Left in Place	None	
T60.1-00003	RI	T60.1	11472.174	10/21/2012	286663.15	3836380.33	Non-MPPEH Debris	Fence	N/A	N/A	N/A	1	0	0	Left in Place	None	
T62.2-00001	RI	T62.2	14.223	10/21/2012	286608.99	3836372.12	Non-MPPEH Debris	Scrap	N/A	N/A	N/A	1	6	0.4	Scrap Bin	None	
T52.1-00009	RI	T52.1	40.84	10/21/2012	286693.99	3836305.74	MPPEH	Small Arms	5.56 Blanks	Expended	N/A	2	2	0.4	Consolidation Point	Demil	
T64.1-00008	RI	T64.1	7.821	10/21/2012	286608.33	3836393.68	Non-MPPEH Debris	Scrap	N/A	N/A	N/A	1	6	0.2	Scrap Bin	None	
T52.1-00035	RI	T52.1	8.807	10/21/2012	286756.41	3836345.38	MPPEH	Small Arms	5.56 Blanks	Expended	N/A	2	2	0.3	Consolidation Point	Demil	
T55.1-00002	RI	T55.1	4.576	10/21/2012	286654.44	3836316.90	MPPEH	Small Arms	5.56 Blanks	Expended	N/A	3	3	0.7	Consolidation Point	Demil	
T55.1-00003	RI	T55.1	20.748	10/21/2012	286655.62	3836317.61	MPPEH	Small Arms	7.62 Blanks	Expended	N/A	2	2	0.1	Consolidation Point	Demil	
T55.1-00004	RI	T55.1	13.109	10/21/2012	286656.49	3836318.13	MPPEH	Small Arms	7.62 Blanks	Expended	N/A	2	2	0.2	Consolidation Point	Demil	
T59.1-00002	RI	T59.1	7.76	10/21/2012	286700.71	3836390.28	MPPEH	Small Arms	5.56 Blanks	Expended	N/A	2	5	0.3	Consolidation Point	Demil	
RR69-00001	RI	RR69	70.519	10/24/2012	287265.66	3836829.41	Non-MPPEH Debris	Fence	N/A	N/A	N/A	1	0	0	Left in Place	None	
RR69-00002	RI	RR69	22.639	10/24/2012	287269.05	3836831.29	Non-MPPEH Debris	Scrap	N/A	N/A	N/A	3	1	0.3	Scrap Bin	None	
RR69-00003	RI	RR69	14.444	10/24/2012	287269.70	3836831.65	Non-MPPEH Debris	Scrap	N/A	N/A	N/A	1	6	0.3	Scrap Bin	None	
RR69-00004	RI	RR69	1082.479	10/24/2012	287272.69	3836833.30	Non-MPPEH Debris	Utility	N/A	N/A	N/A	1	24	0	Left in Place	None	
RR70-00001	RI	RR70	280.138	10/24/2012	287225.80	3836820.36	Non-MPPEH Debris	Fence	N/A	N/A	N/A	1	0	0	Left in Place	None	
RR70-00002	RI	RR70	4.139	10/24/2012	287235.60	3836828.28	Non-MPPEH Debris	Scrap	N/A	N/A	N/A	3	3	0.1	Scrap Bin	None	
RR70-00003	RI	RR70	6.442	10/24/2012	287237.22	3836829.28	Non-MPPEH Debris	Scrap	N/A	N/A	N/A	2	2	0.3	Scrap Bin	None	
RR70-00004	RI	RR70	8.815	10/24/2012	287238.12	3836829.83	Non-MPPEH Debris	Scrap	N/A	N/A	N/A	1	2	0.4	Scrap Bin	None	
RR70-00005	RI	RR70	306.356	10/24/2012	287253.57	3836839.84	Non-MPPEH Debris	Road	N/A	N/A	N/A	1	0	0	Left in Place	None	
RR70-00006	RI	RR70	3.691	10/24/2012	287260.36	3836842.23	Non-MPPEH Debris	Scrap	N/A	N/A	N/A	1	5	0.2	Scrap Bin	None	
RR70-00007	RI	RR70	1277.085	10/24/2012	287266.79	3836843.38	Non-MPPEH Debris	Utility	N/A	N/A	N/A	1	24	0	Left in Place	None	
RR71-00001	RI	RR71	217.428	10/24/2012	287249.87	3836846.07	Non-MPPEH Debris	Utility	N/A	N/A	N/A	1	24	0	Left in Place	None	
RR71-00002	RI	RR71	115.839	10/24/2012	287251.63	3836847.01	Non-MPPEH Debris	Utility	N/A	N/A	N/A	1	24	0	Left in Place	None	
RR71-00003	RI	RR71	3.297	10/24/2012	287256.96	3836849.68	Non-MPPEH Debris	Scrap	N/A	N/A	N/A	6	4	0.5	Scrap Bin	None	
RR71-00004	RI	RR71	522.265	10/24/2012	287261.11	3836851.69	Non-MPPEH Debris	Scrap	N/A	N/A	N/A	3	10	15	Scrap Bin	None	
RR72-00002	RI	RR72	9.205	10/24/2012	287241.66	3836852.23	Non-MPPEH Debris	Scrap	N/A	N/A	N/A	2	4	0.1	Scrap Bin	None	
RR72-00003	RI	RR72	188.463	10/24/2012	287246.35	3836855.05	Non-MPPEH Debris	Utility	N/A	N/A	N/A	1	24	0	Left in Place	None	
RR72-00004	RI	RR72	9.035	10/24/2012	287249.15	3836856.74	Non-MPPEH Debris	Scrap	N/A	N/A	N/A	2	5	0.5	Scrap Bin	None	
RR72-00005	RI	RR72	4.352	10/24/2012	287250.60	3836857.61	Non-MPPEH Debris	Scrap	N/A	N/A	N/A	1	5	0.2	Scrap Bin	None	
RR72-00006	RI	RR72	24.435	10/24/2012	287256.44	3836861.11	Non-MPPEH Debris	Fence	N/A	N/A	N/A	1	0	0	Left in Place	None	
RRR73-00004	RI	RRR73	188.434	10/24/2012	287233.89	3836860.48	Non-MPPEH Debris	Utility	N/A	N/A	N/A	1	24	0	Left in Place	None	
RRR73-00005	RI	RRR73	126.585	10/24/2012	287242.05	3836865.27	Non-MPPEH Debris	Scrap	N/A	N/A	N/A	2	10	1	Scrap Bin	None	
RRR73-00006	RI	RRR73	63.78	10/24/2012	287248.96	3836868.85	QC Seed	QC Seed	N/A	N/A	N/A	1	6	0.5	Consolidation Point	None	Seed #007
RRR74-00001	RI	RRR74	25.756	10/24/2012	287222.67	3836862.73	Non-MPPEH Debris	Scrap	N/A	N/A	N/A	1	4	0.1	Scrap Bin	None	
RRR74-00002	RI	RRR74	366.164	10/24/2012	287233.25	3836869.66	Non-MPPEH Debris	Utility	N/A	N/A	N/A	1	24	0	Left in Place	None	
RRR74-00003	RI	RRR74	245.239	10/24/2012	287236.77	3836872.09	Non-MPPEH Debris	Utility	N/A	N/A	N/A	1	24	0	Left in Place	None	
RRR74-00004	RI	RRR74	17.102	10/24/2012	287246.50	3836878.54	Non-MPPEH Debris	Scrap	N/A	N/A	N/A	1	6	0.2	Scrap Bin	None	
RRR75-00001	RI	RRR75	80.854	10/24/2012	287224.73	3836875.87	Non-MPPEH Debris	Utility	N/A	N/A	N/A	1	24	0	Left in Place	None	
RRR75-00002	RI	RRR75	4.07	10/24/2012	287227.02	3836877.44	Non-MPPEH Debris	Scrap	N/A	N/A	N/A	4	8	1	Scrap Bin	None	
RRR75-00003	RI	RRR75	5.755	10/24/2012	287228.44	3836878.41	Non-MPPEH Debris	Scrap	N/A	N/A	N/A	3	3	1	Scrap Bin	None	
RRR75-00004	RI	RRR75	69.888	10/24/2012	287232.46	3836881.16	Non-MPPEH Debris	Utility	N/A	N/A	N/A	1	24	0	Left in Place	None	
RRR75-00005	RI	RRR75	13.813	10/24/2012	287234.27	3836882.40	Non-MPPEH Debris	Scrap	N/A	N/A	N/A	1	6	1	Scrap Bin	None	
RRR75-00006	RI	RRR75	19.873	10/24/2012	287241.11	3836886.71	Non-MPPEH Debris	Scrap	N/A	N/A	N/A	1	17	1	Scrap Bin	None	
RRR75-00007	RI	RRR75	11.776	10/24/2012	287244.48	3836888.79	Non-MPPEH Debris	Scrap	N/A	N/A	N/A	4	18	0.1	Scrap Bin	None	
RRR76-00001	RI	RRR76	800.026	10/24/2012	287216.59	3836884.29	Non-MPPEH Debris	Scrap	N/A	N/A	N/A	2	6	10	Scrap Bin	None	
RRR76-00002	RI	RRR76	55.502	10/24/2012	287219.11	3836886.52	Non-MPPEH Debris	Scrap	N/A	N/A	N/A	1	4	1	Scrap Bin	None	

Anomaly Identification	Phase	Grid	Amplitude (millivolts)	Dig Date	Easting (UTM)	Northing (UTM)	Item Group	Item Class	Category	Filler	Fuze	Quantity	Depth (inch)	Weight (pound)	Action Taken	Demolition Required?	Item Comment
RRR76-00005	RI	RRR76	15.519	10/24/2012	287232.20	3836892.99	Non-MPPEH Debris	Scrap	N/A	N/A	N/A	1	6	0.4	Scrap Bin	None	
RRR76-00006	RI	RRR76	14.303	10/24/2012	287234.52	3836894.18	Non-MPPEH Debris	Scrap	N/A	N/A	N/A	1	4	0.2	Scrap Bin	None	
RRR76-00007	RI	RRR76	3.471	10/24/2012	287235.88	3836894.86	Non-MPPEH Debris	Scrap	N/A	N/A	N/A	3	4	0.3	Scrap Bin	None	
RRR76-00008	RI	RRR76	15.756	10/24/2012	287245.12	3836899.42	Non-MPPEH Debris	Scrap	N/A	N/A	N/A	3	5	0.4	Scrap Bin	None	
RRR76-00009	RI	RRR76	26.554	10/24/2012	287245.72	3836899.72	Non-MPPEH Debris	Scrap	N/A	N/A	N/A	1	6	0.1	Scrap Bin	None	
RRR77-00001	RI	RRR77	46.811	10/24/2012	287210.83	3836894.97	Non-MPPEH Debris	Scrap	N/A	N/A	N/A	2	3	0.2	Scrap Bin	None	
RRR77-00005	RI	RRR77	4.278	10/24/2012	287227.68	3836902.71	Non-MPPEH Debris	Scrap	N/A	N/A	N/A	7	18	0.1	Scrap Bin	None	
RRR78-00001	RI	RRR78	37.067	10/24/2012	287212.90	3836906.42	Non-MPPEH Debris	Fence	N/A	N/A	N/A	1	0	0	Left in Place	None	
RRR78-00002	RI	RRR78	43.214	10/24/2012	287213.26	3836906.72	Non-MPPEH Debris	Scrap	N/A	N/A	N/A	2	7	1	Scrap Bin	None	
RRR78-00003	RI	RRR78	4.115	10/24/2012	287214.77	3836907.99	Non-MPPEH Debris	Scrap	N/A	N/A	N/A	2	4	0.5	Scrap Bin	None	
RRR78-00004	RI	RRR78	22.232	10/24/2012	287216.49	3836909.43	Non-MPPEH Debris	Scrap	N/A	N/A	N/A	2	10	0.5	Scrap Bin	None	
RRR72-00001	RI	RRR72	32.79	10/24/2012	287238.48	3836850.31	MPPEH	Small Arms	Cartridge, Blank, .30 Caliber, M1909	Expended	N/A	2	10	0.2	Consolidation Point	Demil	
RRR73-00001	RI	RRR73	22.591	10/24/2012	287220.38	3836851.68	MPPEH	Small Arms	Cartridge, Blank, .30 Caliber, M1909	Expended	N/A	1	10	0.1	Consolidation Point	Demil	
RRR73-00002	RI	RRR73	33.344	10/24/2012	287224.63	3836854.51	MPPEH	Small Arms	7.62 Blanks	Expended	N/A	2	4	0.1	Consolidation Point	Demil	
RRR73-00003	RI	RRR73	5.74	10/24/2012	287227.78	3836856.61	MPPEH	Small Arms	Cartridge, Blank, .30 Caliber, M1909	Expended	N/A	2	4	0.2	Consolidation Point	Demil	
T52.1-00054	RI	T52.1	24.951	10/24/2012	286789.83	3836360.26	Non-MPPEH Debris	Scrap	N/A	N/A	N/A	1	5	0.2	Scrap Bin	None	
T52.1-00062	RI	T52.1	28.029	10/24/2012	286804.15	3836371.02	Non-MPPEH Debris	Utility	N/A	N/A	N/A	1	24	0	Left in Place	None	
T52.1-00063	RI	T52.1	214.962	10/24/2012	286805.34	3836371.73	Non-MPPEH Debris	Utility	N/A	N/A	N/A	1	24	0	Left in Place	None	
T53.1-00012	RI	T53.1	34.731	10/24/2012	286754.58	3836352.35	Non-MPPEH Debris	Fence	N/A	N/A	N/A	1	0	0	Left in Place	None	
T53.1-00015	RI	T53.1	15.204	10/24/2012	286758.28	3836354.30	Non-MPPEH Debris	Scrap	N/A	N/A	N/A	1	6	0.4	Scrap Bin	None	
T53.1-00018	RI	T53.1	348.933	10/24/2012	286765.40	3836358.24	Non-MPPEH Debris	Scrap	N/A	N/A	N/A	1	1	0.1	Scrap Bin	None	
T53.1-00019	RI	T53.1	9.299	10/24/2012	286771.01	3836361.17	Non-MPPEH Debris	Scrap	N/A	N/A	N/A	1	1	0.1	Scrap Bin	None	
T53.1-00020	RI	T53.1	141.605	10/24/2012	286772.45	3836361.93	Non-MPPEH Debris	Scrap	N/A	N/A	N/A	1	6	0.4	Scrap Bin	None	
T53.1-00031	RI	T53.1	20.525	10/24/2012	286786.83	3836376.14	Non-MPPEH Debris	Scrap	N/A	N/A	N/A	1	5	1	Scrap Bin	None	
T53.1-00039	RI	T53.1	29.12	10/24/2012	286798.23	3836379.72	Non-MPPEH Debris	Scrap	N/A	N/A	N/A	1	4	0.3	Scrap Bin	None	
RRR73-00007	RI	RRR73	13.296	10/24/2012	287251.15	3836869.98	MPPEH	Small Arms	Cartridge, Blank, .30 Caliber, M1909	Expended	N/A	3	6	0.2	Consolidation Point	Demil	
RRR76-00003	RI	RRR76	3.621	10/24/2012	287226.24	3836889.91	MPPEH	Small Arms	Cartridge, Blank, .30 Caliber, M1909	Expended	N/A	1	7	0.1	Consolidation Point	Demil	
T54.2-00001	RI	T54.2	4.548	10/24/2012	286782.65	3836381.25	Non-MPPEH Debris	Scrap	N/A	N/A	N/A	1	5	0.1	Scrap Bin	None	
T54.2-00002	RI	T54.2	6.18	10/24/2012	286786.57	3836383.43	Non-MPPEH Debris	Utility	N/A	N/A	N/A	1	24	0	Left in Place	None	
T54.2-00003	RI	T54.2	4.683	10/24/2012	286787.47	3836383.93	Non-MPPEH Debris	Utility	N/A	N/A	N/A	1	24	0	Left in Place	None	
T54.2-00004	RI	T54.2	7.08	10/24/2012	286788.28	3836384.38	Non-MPPEH Debris	Scrap	N/A	N/A	N/A	1	2	0.1	Scrap Bin	None	
T54.2-00005	RI	T54.2	5.478	10/24/2012	286789.02	3836384.79	Non-MPPEH Debris	Scrap	N/A	N/A	N/A	1	5	0.1	Scrap Bin	None	
T54.2-00006	RI	T54.2	206.128	10/24/2012	286790.65	3836385.70	Non-MPPEH Debris	Fence	N/A	N/A	N/A	1	0	0	Left in Place	None	
RRR76-00004	RI	RRR76	54.803	10/24/2012	287229.39	3836891.54	MPPEH	Small Arms	Cartridge, Blank, .30 Caliber, M1909	Expended	N/A	2	5	0.2	Consolidation Point	Demil	
RRR76-00010	RI	RRR76	21.743	10/24/2012	287246.86	3836900.27	MPPEH	Small Arms	Cartridge, Blank, .30 Caliber, M1909	Expended	N/A	3	5	0.3	Consolidation Point	Demil	
T54-00003	RI	T54	177.711	10/24/2012	286769.28	3836373.53	Non-MPPEH Debris	Conex	N/A	N/A	N/A	1	0	0	Left in Place	None	
T54-00004	RI	T54	3.443	10/24/2012	286773.00	3836375.69	Non-MPPEH Debris	Scrap	N/A	N/A	N/A	1	9	0.4	Scrap Bin	None	
T55.1-00015	RI	T55.1	6.447	10/24/2012	286780.20	3836388.83	Non-MPPEH Debris	Scrap	N/A	N/A	N/A	1	14	0.1	Scrap Bin	None	
T55.1-00016	RI	T55.1	5.008	10/24/2012	286781.30	3836389.50	Non-MPPEH Debris	Scrap	N/A	N/A	N/A	1	4	0.1	Scrap Bin	None	
T55.1-00017	RI	T55.1	5.604	10/24/2012	286782.17	3836390.03	Non-MPPEH Debris	Scrap	N/A	N/A	N/A	1	7	0.1	Scrap Bin	None	
T55.1-00018	RI	T55.1	11.818	10/24/2012	286782.96	3836390.51	Non-MPPEH Debris	Scrap	N/A	N/A	N/A	1	10	0.5	Scrap Bin	None	
T55.1-00019	RI	T55.1	7.558	10/24/2012	286783.91	3836391.09	Non-MPPEH Debris	Scrap	N/A	N/A	N/A	1	6	0.1	Scrap Bin	None	
T55.1-00020	RI	T55.1	10.515	10/24/2012	286784.71	3836391.57	Non-MPPEH Debris	Scrap	N/A	N/A	N/A	1	4	0.1	Scrap Bin	None	
T55.1-00021	RI	T55.1	51.074	10/24/2012	286786.21	3836392.48	Non-MPPEH Debris	Scrap	N/A	N/A	N/A	1	14	0.1	Scrap Bin	None	
O75-00001	RI	O75	323.97	10/25/2012	286703.27	3836578.41	Non-MPPEH Debris	Scrap	N/A	N/A	N/A	2	12	0.1	Scrap Bin	None	
O75-00002	RI	O75	270.69	10/25/2012	286704.91	3836579.47	Non-MPPEH Debris	Scrap	N/A	N/A	N/A	3	8	0.2	Scrap Bin	None	
O75-00003	RI	O75	18.775	10/25/2012	286708.89	3836582.04	Non-MPPEH Debris	Scrap	N/A	N/A	N/A	2	7	0.2	Scrap Bin	None	
O75-00004	RI	O75	170.575	10/25/2012	286711.70	3836583.85	Non-MPPEH Debris	Scrap	N/A	N/A	N/A	4	4	0.5	Scrap Bin	None	
O75-00005	RI	O75	83.57	10/25/2012	286716.47	3836586.93	Non-MPPEH Debris	Scrap	N/A	N/A	N/A	1	6	0.1	Scrap Bin	None	
O75-00006	RI	O75	73.735	10/25/2012	286719.06	3836588.60	Non-MPPEH Debris	Scrap	N/A	N/A	N/A	2	10	0.4	Scrap Bin	None	
O75-00007	RI	O75	535.345	10/25/2012	286722.28	3836590.67	Non-MPPEH Debris	Scrap	N/A	N/A	N/A	5	15	5	Scrap Bin	None	
O75-00008	RI	O75	18.44	10/25/2012	286727.70	3836594.16	Non-MPPEH Debris	Scrap	N/A	N/A	N/A	2	9	1	Scrap Bin	None	
O75-00009	RI	O75	124.975	10/25/2012	286732.25	3836596.98	Non-MPPEH Debris	Scrap	N/A	N/A	N/A	2	10	0.1	Scrap Bin	None	
O75-00010	RI	O75	7.98	10/25/2012	286740.55	3836602.04	Non-MPPEH Debris	Scrap	N/A	N/A	N/A	1	3	0.1	Scrap Bin	None	
O75-00011	RI	O75	22.37	10/25/2012	286743.08	3836603.47	Non-MPPEH Debris	Scrap	N/A	N/A	N/A	1	4	0.5	Scrap Bin	None	
O75-00012	RI	O75	19.3	10/25/2012	286744.42	3836604.23	Non-MPPEH Debris	Scrap	N/A	N/A	N/A	2	10	0.5	Scrap Bin	None	
O75-00013	RI	O75	10.525	10/25/2012	286747.45	3836605.93	Non-MPPEH Debris	Scrap	N/A	N/A	N/A	1	2	0.1	Scrap Bin	None	
O75-00015	RI	O75	10.75	10/25/2012	286754.77	3836610.06	Non-MPPEH Debris	Scrap	N/A	N/A	N/A	1	6	0.7	Scrap Bin	None	
O76-00001	RI	O76	14.824	10/25/2012	286675.96	3836573.15	Non-MPPEH Debris	Scrap	N/A	N/A	N/A	1	2	0.1	Scrap Bin	None	
O76-00002	RI	O76	53.842	10/25/2012	286680.46	3836575.81	Non-MPPEH Debris	Root Basket	Around Tree	N/A	N/A	1	6	0	Left in Place	None	
O76-00003	RI	O76	3.411	10/25/2012	286690.25	3836581.54	Non-MPPEH Debris	Scrap	N/A	N/A	N/A	1	7	0.4	Scrap Bin	None	
O76-00004	RI	O76	5.038	10/25/2012	286700.81	3836587.60	Non-MPPEH Debris	Scrap	N/A	N/A	N/A	10	18	0.8	Scrap Bin	None	
O76-00005	RI	O76	39.403	10/25/2012	286705.42	3836590.22	Non-MPPEH Debris	Scrap	N/A	N/A	N/A	1	4	0.2	Scrap Bin	None	
O76-00006	RI	O76	8.857	10/25/2012	286707.31	3836591.30	Non-MPPEH Debris	Scrap	N/A	N/A	N/A	4	14	0.3	Scrap Bin	None	
O76-00009	RI	O76	10.213	10/25/2012	286729.69	3836604.93	Non-MPPEH Debris	Scrap	N/A	N/A	N/A	2	4	0.1	Scrap Bin	None	
O76-00010	RI	O76	18.905	10/25/2012	286731.40	3836605.96	Non-MPPEH Debris	Scrap	N/A	N/A	N/A	1	10	0.1	Scrap Bin	None	
O76-00011	RI	O76	9.684	10/25/2012	286743.62	3836613.45	Non-MPPEH Debris	Scrap	N/A	N/A	N/A	3	6	0.2	Scrap Bin	None	
O76-00012	RI	O76	3.133	10/25/2012	286745.27	3836614.47	Non-MPPEH Debris	Scrap	N/A	N/A	N/A	1	3	0.2	Scrap Bin	None	
O76-00013	RI	O76	3.891	10/25/2012	286749.43	3836617.06	Non-MPPEH Debris	Scrap	N/A	N/A	N/A	2	4	0.1	Scrap Bin	None	
O76-00014	RI	O76	9.218	10/25/2012	286752.02	3836618.66	Non-MPPEH Debris	Scrap	N/A	N/A	N/A	3	12	0.1	Scrap Bin	None	
O77-00001	RI	O77	156.503	10/25/2012	286690.47	3836593.60	Non-MPPEH Debris	Scrap	N/A	N/A	N/A	1	12	0.9	Scrap Bin	None	
O77-00002	RI	O77	39.691	10/25/2012	286695.86	3836597.19	Non-MPPEH Debris	Scrap	N/A	N/A	N/A	1	24	5	Scrap Bin	None	
O77-00003	RI	O77	3.19	10/25/2012	286703.93	3836602.54	Non-MPPEH Debris	Scrap	N/A	N/A	N/A	1	11	0.1	Scrap Bin	None	
O77-00004	RI	O77	24.321	10/25/2012	286710.24	3836605.79	Non-MPPEH Debris	Scrap	N/A	N/A	N/A	5	10	0.3	Scrap Bin	None	
O77-00005	RI	O77	48.365	10/25/2012	286712.38	3836606.88	Non-MPPEH Debris	Scrap	N/A	N/A	N/A	3	2	15	Scrap Bin	None	
O77-00007	RI	O77	27.382	10/25/2012	286723.09	3836612.61	Non-MPPEH Debris	Root Basket	Around Tree	N/A	N/A	1	2	0	Left in Place	None	
O77-00008	RI	O77	3.123	10/25/2012	286725.36	3836613.90	Non-MPPEH Debris	Scrap	N/A	N/A	N/A	8	10	0.2	Scrap Bin	None	
O77-00009	RI	O77	3.863	10/25/2012	286727.14	3836614.92	Non-MPPEH Debris	Scrap	N/A	N/A	N/A	1	12	0.1	Scrap Bin	None	
O77-00010	RI	O77	31.611	10/25/2012	286732.70	3836618.14	Non-MPPEH Debris	Scrap	N/A	N/A	N/A	1	12	1	Scrap Bin	None	
O77-00011	RI	O77	9.66	10/25/2012	286733.74	3836618.93	Non-MPPEH Debris	Scrap	N/A	N/A	N/A	1	12	3	Scrap Bin	None	
O77-00012	RI	O77	44.887	10/25/2012	286738.63	3836622.65	Non-MPPEH Debris	Scrap	N/A	N/A	N/A	1	2	0.1	Scrap Bin	None	
O77-00013	RI	O77	22.609	10/25/2012	286745.22	3836626.55	Non-MPPEH Debris	Scrap	N/A	N/A	N/A	1	18	4	Scrap Bin	None	
O77-00014	RI	O77	55.769	10/25/2012	286747.79	3836627.98	No Contact	No Contact	N/A	N/A	N/A	0	0	0	Left in Place	None	High traffic area near parking lot and near cars
O78-00001	RI	O78	275.235	10/25/2012	286706.27	3836614.67	Non-MPPEH Debris	Scrap	N/A	N/A	N/A	3	8	0.5	Scrap Bin	None	
O78-00002	RI	O78	7.777	10/25/2012	286709.20	3836616.22	Non-MPPEH Debris	Scrap	N/A	N/A	N/A	1	5	0.6	Scrap Bin	None	
O78-00003	RI	O78	5.278	10/25/2012	286712.54	3836618.00	Non-MPPEH Debris	Scrap	N/A	N/A	N/A	5	11	0.2	Scrap Bin	None	
O78-00004	RI	O78	28.054	10/25/2012	286714.63	3836619.11	Non-MPPEH Debris	Scrap	N/A	N/A	N/A	3	8	5	Scrap Bin	None	
O78-00005	RI	O78	6.738	10/25/2012	286720.23	3836622.07	Non-MPPEH Debris	Scrap	N/A	N/A	N/A	3	7	0.5	Scrap Bin	None	
O78-00006	RI	O78	28.416	10/25/2012	286721.83	3836623.06	Non-MPPEH Debris	Scrap	N/A	N/A	N/A	1	3	0.5	Scrap Bin	None	
O78-00007	RI	O78	44.373	10/25/2012	286724.51	3836624.81	Non-MPPEH Debris	Scrap	N/A	N/A	N/A	1	6	2	Scrap Bin	None	
O78-00008	RI	O78	27.664	10/25/2012	286727.41	3836626.72	Non-MPPEH Debris	Scrap	N/A	N/A	N/A	1	6	1	Scrap Bin	None	
O75-00014	RI	O75	9.3	10/25/2012	286748.80	3836606.69	MPPEH	Small Arms	5.56 Blanks	Expended	N/A	2	2	0.1	Consolidation Point	Demil	
O76-00007	RI	O76	41.442	10/25/2012	286711.09	3836593.57	MPPEH	Small Arms	7.62 Blanks	Expended	N/A	3	8	1	Consolidation Point	Demil	
O76-00008	RI	O76	57.547	10/25/2012	286713.23	3836594.89	MPPEH	Small Arms	Cartridge, Blank, .30 Caliber, M1909	Expended	N/A	2	9	0.1	Consolidation Point	Demil	
O77-00006	RI	O77	6.015	10/25/2012	286718.86	3836610.21	MPPEH	Small Arms	Cartridge, Blank, .30 Caliber, M1909	Expended	N/A	5	4	0.2	Consolidation Point	Demil	
N69-00002	RI	N69	3985.255	10/26/2012	286763.14	3836543.47	Non-MPPEH Debris	Utility	N/A	N/A	N/A	1	24	0	Left in Place	None	
N70-00001	RI	N70	3.192	10/26/2012	286686.38	3836513.59	Non-MPPEH Debris	Scrap	N/A	N/A	N/A	2	1	0.1	Scrap Bin	None	
N70-00002	RI	N70	3.281	10/26/2012	286688.52	3836514.63	Non-MPPEH Debris	Scrap	N/A	N/A	N/A	1	12	1	Scrap Bin	None	

Anomaly Identification	Phase	Grid	Amplitude (millivolts)	Dig Date	Easting (UTM)	Northing (UTM)	Item Group	Item Class	Category	Filler	Fuze	Quantity	Depth (inch)	Weight (pound)	Action Taken	Demolition Required?	Item Comment
N70-00003	RI	N70	6.64	10/26/2012	286700.15	3836520.20	Non-MPPEH Debris	Scrap	N/A	N/A	N/A	2	2	0.1	Scrap Bin	None	
N70-00004	RI	N70	3.585	10/26/2012	286701.67	3836520.93	Non-MPPEH Debris	Scrap	N/A	N/A	N/A	1	4	0.1	Scrap Bin	None	
N70-00005	RI	N70	22.445	10/26/2012	286702.84	3836521.53	Non-MPPEH Debris	Rebar	N/A	N/A	N/A	1	6	2	Scrap Bin	None	
N70-00006	RI	N70	23.945	10/26/2012	286703.58	3836521.93	Non-MPPEH Debris	Rebar	N/A	N/A	N/A	1	6	2	Scrap Bin	None	
N70-00007	RI	N70	5.797	10/26/2012	286706.82	3836523.63	Non-MPPEH Debris	Scrap	N/A	N/A	N/A	2	10	0.2	Scrap Bin	None	
N70-00008	RI	N70	14.758	10/26/2012	286712.97	3836526.87	Non-MPPEH Debris	Scrap	N/A	N/A	N/A	3	4	0.2	Scrap Bin	None	
N70-00009	RI	N70	32.653	10/26/2012	286715.95	3836528.44	Non-MPPEH Debris	Scrap	N/A	N/A	N/A	1	14	0.1	Scrap Bin	None	
N70-00010	RI	N70	19.843	10/26/2012	286717.52	3836529.29	Non-MPPEH Debris	Scrap	N/A	N/A	N/A	1	3	0.2	Scrap Bin	None	
N70-00011	RI	N70	7.917	10/26/2012	286722.86	3836532.19	Non-MPPEH Debris	Scrap	N/A	N/A	N/A	2	8	0.1	Scrap Bin	None	
N70-00012	RI	N70	723.76	10/26/2012	286728.29	3836535.25	Non-MPPEH Debris	Utility	N/A	N/A	N/A	1	24	0	Left in Place	None	
N70-00013	RI	N70	29.182	10/26/2012	286733.14	3836538.05	Non-MPPEH Debris	Scrap	N/A	N/A	N/A	1	1	1	Scrap Bin	None	
N70-00014	RI	N70	3.309	10/26/2012	286738.98	3836541.43	Non-MPPEH Debris	Nail	N/A	N/A	N/A	3	12	0.4	Scrap Bin	None	
N70-00015	RI	N70	4.34	10/26/2012	286740.36	3836542.25	Non-MPPEH Debris	Nail	N/A	N/A	N/A	2	8	0.2	Scrap Bin	None	
N70-00016	RI	N70	56.238	10/26/2012	286754.57	3836550.74	QC Seed	QC Seed	N/A	N/A	N/A	1	6	0.5	Consolidation Point	None	Seed #005
N70-00017	RI	N70	9.786	10/26/2012	286756.03	3836551.59	Non-MPPEH Debris	Scrap	N/A	N/A	N/A	1	12	0.4	Scrap Bin	None	
N70-00018	RI	N70	25.044	10/26/2012	286758.87	3836553.23	Non-MPPEH Debris	Scrap	N/A	N/A	N/A	3	2	0.3	Scrap Bin	None	
N71-00001	RI	N71	15.84	10/26/2012	286686.77	3836521.49	Non-MPPEH Debris	Scrap	N/A	N/A	N/A	1	3	0.4	Scrap Bin	None	
N71-00002	RI	N71	81.731	10/26/2012	286691.53	3836524.26	Non-MPPEH Debris	Scrap	N/A	N/A	N/A	1	1	0.1	Scrap Bin	None	
N71-00003	RI	N71	17.868	10/26/2012	286698.49	3836528.42	Non-MPPEH Debris	Scrap	N/A	N/A	N/A	1	12	0.1	Scrap Bin	None	
N71-00004	RI	N71	3.968	10/26/2012	286700.82	3836529.84	Non-MPPEH Debris	Nail	N/A	N/A	N/A	1	10	0.1	Scrap Bin	None	
N71-00005	RI	N71	14.134	10/26/2012	286703.14	3836531.26	Non-MPPEH Debris	Scrap	N/A	N/A	N/A	1	6	0.1	Scrap Bin	None	
N71-00007	RI	N71	8.961	10/26/2012	286711.81	3836536.48	Non-MPPEH Debris	Scrap	N/A	N/A	N/A	1	5	0.3	Scrap Bin	None	
N71-00008	RI	N71	42.287	10/26/2012	286714.41	3836537.95	Non-MPPEH Debris	Nail	N/A	N/A	N/A	6	8	0.3	Scrap Bin	None	
N71-00009	RI	N71	36.175	10/26/2012	286721.98	3836542.24	Non-MPPEH Debris	Scrap	N/A	N/A	N/A	1	7	0.2	Scrap Bin	None	
N71-00010	RI	N71	567.73	10/26/2012	286727.51	3836545.54	TBD	Below 2 feet	N/A	N/A	N/A	1	24	0	Left in Place	None	
N71-00011	RI	N71	9.569	10/26/2012	286736.80	3836551.30	TBD	Below 2 feet	N/A	N/A	N/A	1	24	0	Left in Place	None	
N71-00012	RI	N71	3.635	10/26/2012	286739.35	3836552.95	Non-MPPEH Debris	Scrap	N/A	N/A	N/A	1	11	0.2	Scrap Bin	None	
N71-00013	RI	N71	20.627	10/26/2012	286745.58	3836556.97	Non-MPPEH Debris	Wire	N/A	N/A	N/A	1	8	0.1	Scrap Bin	None	
N71-00014	RI	N71	3.468	10/26/2012	286750.68	3836560.17	Non-MPPEH Debris	Scrap	N/A	N/A	N/A	1	4	0.1	Scrap Bin	None	
N71-00015	RI	N71	25.691	10/26/2012	286753.06	3836561.63	Non-MPPEH Debris	Wire	N/A	N/A	N/A	1	11	0.2	Scrap Bin	None	
N71-00016	RI	N71	14.105	10/26/2012	286754.65	3836562.60	Non-MPPEH Debris	Nail	N/A	N/A	N/A	1	1	0.1	Scrap Bin	None	
N71-00017	RI	N71	8.326	10/26/2012	286756.23	3836563.57	Non-MPPEH Debris	Wire	N/A	N/A	N/A	1	18	0.1	Scrap Bin	None	
N71-00018	RI	N71	3.404	10/26/2012	286761.39	3836566.73	Non-MPPEH Debris	Nail	N/A	N/A	N/A	1	2	0.1	Scrap Bin	None	
O78-00009	RI	O78	12.492	10/26/2012	286730.32	3836628.63	Non-MPPEH Debris	Scrap	N/A	N/A	N/A	1	4	0.1	Scrap Bin	None	
O78-00010	RI	O78	51.655	10/26/2012	286735.70	3836632.05	Non-MPPEH Debris	Root Basket	Around Tree	N/A	N/A	1	2	0	Left in Place	None	
O78-00011	RI	O78	6.994	10/26/2012	286737.17	3836632.99	Non-MPPEH Debris	Scrap	N/A	N/A	N/A	1	4	0.1	Scrap Bin	None	
O78-00012	RI	O78	3.834	10/26/2012	286738.65	3836633.92	Non-MPPEH Debris	Utility	N/A	N/A	N/A	1	24	0	Left in Place	None	
O78-00013	RI	O78	3.725	10/26/2012	286739.90	3836634.71	Non-MPPEH Debris	Scrap	N/A	N/A	N/A	1	12	1	Scrap Bin	None	
O78-00015	RI	O78	5.758	10/26/2012	286741.92	3836635.99	Non-MPPEH Debris	Scrap	N/A	N/A	N/A	1	2	0.1	Scrap Bin	None	
O78-00016	RI	O78	13.364	10/26/2012	286742.46	3836636.33	Non-MPPEH Debris	Scrap	N/A	N/A	N/A	1	5	0.1	Scrap Bin	None	
O79-00001	RI	O79	20.098	10/26/2012	286719.51	3836633.40	Non-MPPEH Debris	Scrap	N/A	N/A	N/A	1	8	10	Scrap Bin	None	
O79-00002	RI	O79	6.33	10/26/2012	286722.62	3836634.83	Non-MPPEH Debris	Utility	N/A	N/A	N/A	1	24	0	Left in Place	None	
O79-00003	RI	O79	3.639	10/26/2012	286726.90	3836636.83	Non-MPPEH Debris	Scrap	N/A	N/A	N/A	1	12	0.5	Scrap Bin	None	
O79-00004	RI	O79	59.902	10/26/2012	286730.95	3836639.24	Non-MPPEH Debris	Scrap	N/A	N/A	N/A	4	18	3	Scrap Bin	None	
O79-00005	RI	O79	3.641	10/26/2012	286735.30	3836641.83	Non-MPPEH Debris	Scrap	N/A	N/A	N/A	3	4	0.2	Scrap Bin	None	
O79-00006	RI	O79	27.224	10/26/2012	286736.89	3836642.78	Non-MPPEH Debris	Scrap	N/A	N/A	N/A	2	5	0.1	Scrap Bin	None	
N69-00001	RI	N69	11.917	10/26/2012	286746.70	3836538.37	MPPEH	Small Arms	Cartridge, Blank, .30 Caliber, M1909	Expended	N/A	2	14	0.8	Consolidation Point	Demil	
N71-00006	RI	N71	40.458	10/26/2012	286708.26	3836534.39	MPPEH	Small Arms	7.62 Blanks	Expended	N/A	1	1	0.1	Consolidation Point	Demil	
RRRR84-00001	RI	RRRR84	44.756	10/26/2012	286852.56	3836771.24	Non-MPPEH Debris	Scrap	N/A	N/A	N/A	1	24	40	Scrap Bin	None	
RRRR84-00003	RI	RRRR84	6.447	10/26/2012	286858.81	3836775.24	Non-MPPEH Debris	Scrap	N/A	N/A	N/A	4	18	0.4	Scrap Bin	None	
RRRR84-00004	RI	RRRR84	3.816	10/26/2012	286864.11	3836778.36	Non-MPPEH Debris	Scrap	N/A	N/A	N/A	1	6	0.2	Scrap Bin	None	
RRRR85-00001	RI	RRRR85	7.91	10/26/2012	286843.08	3836777.40	Non-MPPEH Debris	Scrap	N/A	N/A	N/A	1	4	1	Scrap Bin	None	
O78-00014	RI	O78	8.394	10/26/2012	286740.67	3836635.20	MPPEH	Small Arms	5.56 Blanks	Expended	N/A	2	3	0.2	Consolidation Point	Demil	
RRRR89-00001	RI	RRRR89	6.726	10/26/2012	286821.91	3836811.53	Non-MPPEH Debris	Scrap	N/A	N/A	N/A	1	12	0.1	Scrap Bin	None	
RRRR89-00002	RI	RRRR89	40.009	10/26/2012	286823.85	3836812.71	Non-MPPEH Debris	Scrap	N/A	N/A	N/A	1	20	3	Scrap Bin	None	
RRRR84-00002	RI	RRRR84	74.432	10/26/2012	286854.06	3836772.20	MPPEH	Small Arms	5.56 Blanks	Expended	N/A	1	4	0.1	Consolidation Point	Demil	
RRRR85-00003	RI	RRRR85	7.469	10/29/2012	286851.15	3836781.74	Non-MPPEH Debris	Scrap	N/A	N/A	N/A	1	10	1	Scrap Bin	None	
RRRR85-00004	RI	RRRR85	9.514	10/29/2012	286860.89	3836788.19	Non-MPPEH Debris	Scrap	N/A	N/A	N/A	1	6	5	Scrap Bin	None	
RRRR86-00001	RI	RRRR86	57.107	10/29/2012	286838.86	3836785.49	Non-MPPEH Debris	Utility	N/A	N/A	N/A	1	24	0	Left in Place	None	
RRRR87-00001	RI	RRRR87	3.182	10/29/2012	286833.59	3836794.50	Non-MPPEH Debris	Scrap	N/A	N/A	N/A	1	6	0.3	Scrap Bin	None	
RRRR87-00002	RI	RRRR87	3.307	10/29/2012	286834.44	3836794.30	Non-MPPEH Debris	Scrap	N/A	N/A	N/A	1	4	0.1	Scrap Bin	None	
RRRR88-00001	RI	RRRR88	71.026	10/29/2012	286827.28	3836802.85	Non-MPPEH Debris	Utility	N/A	N/A	N/A	1	24	0	Left in Place	None	
RRRR88-00002	RI	RRRR88	10.188	10/29/2012	286828.78	3836803.66	Non-MPPEH Debris	Nail	N/A	N/A	N/A	1	1	0.1	Scrap Bin	None	
RRRR88-00005	RI	RRRR88	3.298	10/29/2012	286836.25	3836807.69	Non-MPPEH Debris	Scrap	N/A	N/A	N/A	1	3	0.1	Scrap Bin	None	
RRRR88-00006	RI	RRRR88	8.428	10/29/2012	286842.44	3836811.33	Non-MPPEH Debris	Scrap	N/A	N/A	N/A	1	6	0.1	Scrap Bin	None	
T47-00001	RI	T47	3.354	10/29/2012	286546.23	3836159.37	Non-MPPEH Debris	Scrap	N/A	N/A	N/A	4	6	0.2	Scrap Bin	None	
T48-00001	RI	T48	5.471	10/29/2012	286539.09	3836166.94	Non-MPPEH Debris	Scrap	N/A	N/A	N/A	2	8	1	Scrap Bin	None	
T49-00001	RI	T49	62.261	10/29/2012	286526.81	3836171.30	Non-MPPEH Debris	Utility	N/A	N/A	N/A	1	24	0	Left in Place	None	
T50.1-00001	RI	T50.1	6.286	10/29/2012	286536.40	3836191.06	Non-MPPEH Debris	Scrap	N/A	N/A	N/A	1	10	1	Scrap Bin	None	
T50.1-00002	RI	T50.1	86.538	10/29/2012	286538.08	3836192.05	Non-MPPEH Debris	Scrap	N/A	N/A	N/A	1	1	2	Scrap Bin	None	
T50-00001	RI	T50	6.063	10/29/2012	286561.01	3836203.89	Non-MPPEH Debris	Scrap	N/A	N/A	N/A	1	6	0.1	Scrap Bin	None	
T50-00002	RI	T50	6.119	10/29/2012	286561.67	3836204.22	Non-MPPEH Debris	Scrap	N/A	N/A	N/A	1	8	0.1	Scrap Bin	None	
T50-00003	RI	T50	4.944	10/29/2012	286562.82	3836204.81	Non-MPPEH Debris	Scrap	N/A	N/A	N/A	1	2	0.1	Scrap Bin	None	
T50-00004	RI	T50	418.313	10/29/2012	286568.56	3836207.75	Non-MPPEH Debris	Utility	N/A	N/A	N/A	1	24	0	Left in Place	None	
T50-00005	RI	T50	107.559	10/29/2012	286571.19	3836209.10	Non-MPPEH Debris	Scrap	N/A	N/A	N/A	2	5	1	Scrap Bin	None	
T51.1-00001	RI	T51.1	6.377	10/29/2012	286504.66	3836181.19	Non-MPPEH Debris	Scrap	N/A	N/A	N/A	1	10	1	Scrap Bin	None	
T51.1-00002	RI	T51.1	92.767	10/29/2012	286507.67	3836183.20	Non-MPPEH Debris	Scrap	N/A	N/A	N/A	2	18	10	Scrap Bin	None	
T51.1-00003	RI	T51.1	3.519	10/29/2012	286533.71	3836198.55	Non-MPPEH Debris	Scrap	N/A	N/A	N/A	1	6	0.3	Scrap Bin	None	
T51-00001	RI	T51	758.502	10/29/2012	286559.83	3836214.28	Non-MPPEH Debris	Utility	N/A	N/A	N/A	1	24	0	Left in Place	None	
T51-00008	RI	T51	4.466	10/29/2012	286588.65	3836230.09	Non-MPPEH Debris	Scrap	N/A	N/A	N/A	1	2	0.1	Scrap Bin	None	
T52.1-00001	RI	T52.1	71.562	10/29/2012	286503.52	3836192.72	Non-MPPEH Debris	Rebar	N/A	N/A	N/A	18	18	1	Scrap Bin	None	
T52.1-00002	RI	T52.1	27.546	10/29/2012	286504.77	3836194.25	Non-MPPEH Debris	Nail	N/A	N/A	N/A	5	12	0.5	Scrap Bin	None	
T52.1-00003	RI	T52.1	161.239	10/29/2012	286505.84	3836195.55	Non-MPPEH Debris	Rebar	N/A	N/A	N/A	5	12	3	Scrap Bin	None	
T52.1-00005	RI	T52.1	14.351	10/29/2012	286511.86	3836201.26	Non-MPPEH Debris	Scrap	N/A	N/A	N/A	1	4	0.2	Scrap Bin	None	
T52-00001	RI	T52	637.695	10/29/2012	286551.39	3836220.25	Non-MPPEH Debris	Utility	N/A	N/A	N/A	1	24	0	Left in Place	None	
T53-00001	RI	T53	412.497	10/29/2012	286536.17	3836223.64	Non-MPPEH Debris	Rebar	N/A	N/A	N/A	6	12	5	Scrap Bin	None	
T53-00002	RI	T53	455.927	10/29/2012	286540.29	3836227.93	Non-MPPEH Debris	Utility	N/A	N/A	N/A	1	24	0	Left in Place	None	
RRRR85-00002	RI	RRRR85	5.456	10/29/2012	286844.21	3836778.00	MPPEH	Small Arms	Cartridge, Blank, .30 Caliber, M1909	Expended	N/A	1	2	0.1	Consolidation Point	Demil	
RRRR88-00003	RI	RRRR88	5.703	10/29/2012	286830.55	3836804.61	MPPEH	Small Arms	Cartridge, Blank, .30 Caliber, M1909	Expended	N/A	2	10	0.1	Consolidation Point	Demil	
T55-00001	RI	T55	9.68	10/29/2012	286518.56	3836237.81	Non-MPPEH Debris	Scrap	N/A	N/A	N/A	1	6	0.2	Scrap Bin	None	
T55-00002	RI	T55	654.585	10/29/2012	286522.74	3836239.91	Non-MPPEH Debris	Utility	N/A	N/A	N/A	1	24	0	Left in Place	None	
T55-00003	RI	T55	29.655	10/29/2012	286530.01	3836243.56	Non-MPPEH Debris	Scrap	N/A	N/A	N/A	4	18	2	Scrap Bin	None	
T55-00004	RI	T55	27.495	10/29/2012	286533.02	3836245.07	Non-MPPEH Debris	Scrap	N/A	N/A	N/A	3	10	0.3	Scrap Bin	None	
T56-00001	RI	T56	8.505	10/29/2012	286525.17	3836252.40	Non-MPPEH Debris	Rebar	N/A	N/A	N/A	2	8	1	Scrap Bin	None	
T56-00002	RI	T56	798.09	10/29/2012	286529.41	3836254.25	Non-MPPEH Debris	Rebar	N/A	N/A	N/A	2	6	0.1	Scrap Bin	None	
T56-00003	RI	T56	4.967	10/29/2012	286533.90	3836256.17	Non-MPPEH Debris	Nail	N/A	N/A	N/A	3	14	0.1	Scrap Bin	None	
T56-00004	RI	T56	3.017	10/29/2012	286536.32	3836257.18	Non-MPPEH Debris	Rebar	N/A	N/A	N/A	1	5	1	Scrap Bin	None	
T56-00005	RI	T56	38.407	10/29/2012	286537.66	3836257.74	Non-MPPEH Debris	Nail	N/A	N/A	N/A	5	6	0.3	Scrap Bin	None	

Anomaly Identification	Phase	Grid	Amplitude (millivolts)	Dig Date	Easting (UTM)	Northing (UTM)	Item Group	Item Class	Category	Filler	Fuze	Quantity	Depth (inch)	Weight (pound)	Action Taken	Demolition Required?	Item Comment
T56-00006	RI	T56	3.41	10/29/2012	286539.30	3836258.42	Non-MPPEH Debris	Nail	N/A	N/A	N/A	4	4	0.1	Scrap Bin	None	
T56-00007	RI	T56	3.664	10/29/2012	286540.38	3836258.87	Non-MPPEH Debris	Nail	N/A	N/A	N/A	1	4	0.1	Scrap Bin	None	
T56-00008	RI	T56	3.745	10/29/2012	286541.46	3836259.32	Non-MPPEH Debris	Nail	N/A	N/A	N/A	2	5	0.1	Scrap Bin	None	
RRRR88-00004	RI	RRRR88	4.599	10/29/2012	286834.47	3836806.73	MPPEH	Small Arms	Cartridge, Blank, .30 Caliber, M1909	Expended	N/A	4	5	0.2	Consolidation Point	Demil	
T56-00010	RI	T56	8.181	10/29/2012	286543.41	3836260.14	Non-MPPEH Debris	Nail	N/A	N/A	N/A	1	3	0.1	Scrap Bin	None	
T56-00011	RI	T56	31.302	10/29/2012	286544.08	3836260.42	Non-MPPEH Debris	Nail	N/A	N/A	N/A	1	14	0.1	Scrap Bin	None	
T56-00012	RI	T56	6.61	10/29/2012	286544.95	3836260.78	Non-MPPEH Debris	Nail	N/A	N/A	N/A	1	3	0.1	Scrap Bin	None	
T56-00013	RI	T56	5.337	10/29/2012	286546.03	3836261.23	Non-MPPEH Debris	Nail	N/A	N/A	N/A	1	4	0.1	Scrap Bin	None	
T56-00014	RI	T56	3.788	10/29/2012	286547.06	3836261.66	Non-MPPEH Debris	Nail	N/A	N/A	N/A	1	6	0.1	Scrap Bin	None	
T56-00017	RI	T56	4.494	10/29/2012	286549.17	3836262.54	Non-MPPEH Debris	Scrap	N/A	N/A	N/A	1	5	0.1	Scrap Bin	None	
T56-00018	RI	T56	5.223	10/29/2012	286549.78	3836262.80	Non-MPPEH Debris	Wire	N/A	N/A	N/A	1	6	0.2	Scrap Bin	None	
T56-00019	RI	T56	4.889	10/29/2012	286550.14	3836262.95	Non-MPPEH Debris	Nail	N/A	N/A	N/A	1	3	0.1	Scrap Bin	None	
T51-00009	RI	T51	4.276	10/29/2012	286590.33	3836232.78	MPPEH	Small Arms	7.62 Blanks	Expended	N/A	1	3	0.1	Consolidation Point	Demil	
T51-00010	RI	T51	3.073	10/29/2012	286591.70	3836234.98	MPPEH	Small Arms	7.62 Blanks	Expended	N/A	5	12	0.3	Consolidation Point	Demil	
T51-00011	RI	T51	3.637	10/29/2012	286593.24	3836237.40	MPPEH	Small Arms	7.62 Blanks	Expended	N/A	1	6	0.1	Consolidation Point	Demil	
T57-00001	RI	T57	7.78	10/29/2012	286512.07	3836255.48	Non-MPPEH Debris	Scrap	N/A	N/A	N/A	2	10	0.2	Scrap Bin	None	
T57-00002	RI	T57	3.209	10/29/2012	286513.05	3836256.05	Non-MPPEH Debris	Scrap	N/A	N/A	N/A	2	3	0.3	Scrap Bin	None	
T57-00003	RI	T57	22.344	10/29/2012	286516.47	3836258.06	Non-MPPEH Debris	Scrap	N/A	N/A	N/A	7	6	1	Scrap Bin	None	
T57-00004	RI	T57	5.044	10/29/2012	286517.86	3836258.87	Non-MPPEH Debris	Scrap	N/A	N/A	N/A	1	14	0.2	Scrap Bin	None	
T57-00005	RI	T57	3.07	10/29/2012	286522.91	3836261.82	Non-MPPEH Debris	Wire	N/A	N/A	N/A	2	10	0.5	Scrap Bin	None	
T57-00006	RI	T57	18.644	10/29/2012	286525.52	3836263.35	Non-MPPEH Debris	Wire	N/A	N/A	N/A	4	12	0.3	Scrap Bin	None	
T57-00007	RI	T57	6.589	10/29/2012	286528.58	3836264.64	Non-MPPEH Debris	Nail	N/A	N/A	N/A	5	10	0.2	Scrap Bin	None	
T57-00008	RI	T57	56.597	10/29/2012	286529.52	3836265.02	Non-MPPEH Debris	Rebar	N/A	N/A	N/A	2	8	1	Scrap Bin	None	
T57-00009	RI	T57	4.427	10/29/2012	286530.98	3836265.59	Non-MPPEH Debris	Nail	N/A	N/A	N/A	1	10	0.1	Scrap Bin	None	
T57-00010	RI	T57	5.975	10/29/2012	286531.92	3836265.96	Non-MPPEH Debris	Nail	N/A	N/A	N/A	5	14	0.2	Scrap Bin	None	
T57-00011	RI	T57	4.056	10/29/2012	286537.06	3836267.98	Non-MPPEH Debris	Rebar	N/A	N/A	N/A	1	6	1	Scrap Bin	None	
T57-00012	RI	T57	3.584	10/29/2012	286538.18	3836268.41	SHD	Shared	Shared	N/A	N/A	0	0	0	Left in Place	None	Shared with T57-012
T57-00013	RI	T57	5.016	10/29/2012	286539.21	3836268.82	Non-MPPEH Debris	Nail	N/A	N/A	N/A	4	4	0.1	Scrap Bin	None	
T57-00014	RI	T57	3.862	10/29/2012	286540.06	3836269.15	Non-MPPEH Debris	Nail	N/A	N/A	N/A	2	3	0.1	Scrap Bin	None	
T57-00015	RI	T57	17.72	10/29/2012	286540.92	3836269.49	Non-MPPEH Debris	Wire	N/A	N/A	N/A	1	2	0.1	Scrap Bin	None	
T57-00016	RI	T57	13.453	10/29/2012	286543.99	3836271.20	Non-MPPEH Debris	Wire	N/A	N/A	N/A	1	12	0.2	Scrap Bin	None	
T57-00017	RI	T57	51.726	10/29/2012	286544.46	3836272.40	Non-MPPEH Debris	Rebar	N/A	N/A	N/A	1	6	1	Scrap Bin	None	
T57-00018	RI	T57	60.528	10/29/2012	286544.73	3836273.08	Non-MPPEH Debris	Scrap	N/A	N/A	N/A	1	16	1	Scrap Bin	None	
T56-00009	RI	T56	4.334	10/29/2012	286542.28	3836259.67	MPPEH	Small Arms	7.62 Blanks	Expended	N/A	1	1	0.2	Consolidation Point	Demil	
T56-00015	RI	T56	5.318	10/29/2012	286547.78	3836261.96	MPPEH	Small Arms	5.56 Blanks	Expended	N/A	1	2	0.1	Consolidation Point	Demil	
T56-00016	RI	T56	3.477	10/29/2012	286548.60	3836262.31	MPPEH	Small Arms	7.62 Blanks	Expended	N/A	1	4	0.1	Consolidation Point	Demil	
L63-00006	RI	L63	22.75	10/30/2012	286865.31	3836540.78	Non-MPPEH Debris	Scrap	N/A	N/A	N/A	1	6	1	Scrap Bin	None	
L63-00007	RI	L63	74.287	10/30/2012	286866.65	3836541.22	Non-MPPEH Debris	Utility	N/A	N/A	N/A	1	24	0	Left in Place	None	
L63-00008	RI	L63	694.037	10/30/2012	286869.40	3836542.12	Non-MPPEH Debris	Utility	N/A	N/A	N/A	1	24	0	Left in Place	None	
L63-00009	RI	L63	17.04	10/30/2012	286875.43	3836544.10	Non-MPPEH Debris	Scrap	N/A	N/A	N/A	4	3	0.2	Scrap Bin	None	
L63-00010	RI	L63	12.735	10/30/2012	286876.23	3836544.36	Non-MPPEH Debris	Scrap	N/A	N/A	N/A	6	3	5	Scrap Bin	None	
L63-00011	RI	L63	94.865	10/30/2012	286878.62	3836545.15	Non-MPPEH Debris	Scrap	N/A	N/A	N/A	1	12	5	Scrap Bin	None	
L64-00008	RI	L64	36.827	10/30/2012	286856.85	3836546.31	Non-MPPEH Debris	Scrap	N/A	N/A	N/A	1	12	4	Scrap Bin	None	
L64-00009	RI	L64	249.471	10/30/2012	286859.15	3836547.73	Non-MPPEH Debris	Utility	N/A	N/A	N/A	1	36	0	Left in Place	None	
L64-00010	RI	L64	4.556	10/30/2012	286875.29	3836555.31	Non-MPPEH Debris	Scrap	N/A	N/A	N/A	3	3	0.2	Scrap Bin	None	
L65-00010	RI	L65	600.416	10/30/2012	286854.01	3836555.85	Non-MPPEH Debris	Utility	N/A	N/A	N/A	1	48	0	Left in Place	None	
L65-00011	RI	L65	47.494	10/30/2012	286857.16	3836557.94	Non-MPPEH Debris	Building	N/A	N/A	N/A	1	0	0	Left in Place	None	
L65-00012	RI	L65	19.345	10/30/2012	286874.07	3836562.63	Non-MPPEH Debris	Scrap	N/A	N/A	N/A	3	6	0.5	Scrap Bin	None	
L65-00013	RI	L65	3.699	10/30/2012	286875.91	3836564.03	Non-MPPEH Debris	Scrap	N/A	N/A	N/A	3	3	0.2	Scrap Bin	None	
L66-00007	RI	L66	760.31	10/30/2012	286852.30	3836565.36	Non-MPPEH Debris	Utility	N/A	N/A	N/A	1	48	0	Left in Place	None	
L66-00008	RI	L66	121.475	10/30/2012	286856.10	3836567.55	Non-MPPEH Debris	Utility	N/A	N/A	N/A	1	48	0	Left in Place	None	
L66-00009	RI	L66	78.211	10/30/2012	286871.39	3836573.88	Non-MPPEH Debris	Building	N/A	N/A	N/A	1	0	0	Left in Place	None	
L67-00005	RI	L67	62.348	10/30/2012	286884.99	3836592.42	Non-MPPEH Debris	Scrap	N/A	N/A	N/A	2	6	1	Scrap Bin	None	
L67-00006	RI	L67	677.865	10/30/2012	286887.27	3836593.84	Non-MPPEH Debris	Scrap	N/A	N/A	N/A	1	3	0.1	Scrap Bin	None	
L67-00007	RI	L67	5.898	10/30/2012	286896.41	3836599.50	Non-MPPEH Debris	Scrap	N/A	N/A	N/A	2	3	0.2	Scrap Bin	None	
L68-00012	RI	L68	380.59	10/30/2012	286850.02	3836584.41	Non-MPPEH Debris	Utility	N/A	N/A	N/A	1	48	0	Left in Place	None	
L68-00013	RI	L68	604.225	10/30/2012	286852.95	3836585.99	Non-MPPEH Debris	Rebar	N/A	N/A	N/A	3	6	15	Scrap Bin	None	
L68-00018	RI	L68	1249.565	10/30/2012	286875.62	3836597.22	Non-MPPEH Debris	Scrap	N/A	N/A	N/A	8	3	0.2	Scrap Bin	None	
L68-00019	RI	L68	685.105	10/30/2012	286877.34	3836598.68	Non-MPPEH Debris	Scrap	N/A	N/A	N/A	1	3	1	Scrap Bin	None	
L68-00020	RI	L68	107.689	10/30/2012	286894.98	3836610.65	Non-MPPEH Debris	Utility	N/A	N/A	N/A	1	48	0	Left in Place	None	
L69-00001	RI	L69	145.1	10/30/2012	286877.87	3836616.80	Non-MPPEH Debris	Utility	N/A	N/A	N/A	1	48	0	Left in Place	None	
L69-00002	RI	L69	14.62	10/30/2012	286885.93	3836619.80	Non-MPPEH Debris	Utility	N/A	N/A	N/A	1	48	0	Left in Place	None	
L69-00003	RI	L69	14	10/30/2012	286891.64	3836622.04	Non-MPPEH Debris	Utility	N/A	N/A	N/A	1	48	0	Left in Place	None	
L69-00004	RI	L69	260.01	10/30/2012	286894.27	3836623.15	Non-MPPEH Debris	Utility	N/A	N/A	N/A	1	48	0	Left in Place	None	
L70-00001	RI	L70	191.365	10/30/2012	286818.20	3836587.90	Non-MPPEH Debris	Utility	N/A	N/A	N/A	1	48	0	Left in Place	None	
L70-00002	RI	L70	579.19	10/30/2012	286843.45	3836606.87	Non-MPPEH Debris	Utility	N/A	N/A	N/A	1	48	0	Left in Place	None	
L70-00003	RI	L70	209.88	10/30/2012	286846.36	3836609.68	Non-MPPEH Debris	Utility	N/A	N/A	N/A	1	48	0	Left in Place	None	
L70-00004	RI	L70	259.915	10/30/2012	286848.65	3836611.90	Non-MPPEH Debris	Utility	N/A	N/A	N/A	1	48	0	Left in Place	None	
L70-00005	RI	L70	416.769	10/30/2012	286872.21	3836620.15	Non-MPPEH Debris	Utility	N/A	N/A	N/A	1	48	0	Left in Place	None	
L71-00001	RI	L71	364.905	10/30/2012	286813.20	3836602.02	Non-MPPEH Debris	Utility	N/A	N/A	N/A	1	48	0	Left in Place	None	
L71-00002	RI	L71	236.08	10/30/2012	286815.97	3836603.98	Non-MPPEH Debris	Utility	N/A	N/A	N/A	1	48	0	Left in Place	None	
L71-00003	RI	L71	24.605	10/30/2012	286819.29	3836606.32	Non-MPPEH Debris	Utility	N/A	N/A	N/A	1	48	0	Left in Place	None	
L71-00004	RI	L71	23.185	10/30/2012	286820.14	3836606.92	Non-MPPEH Debris	Utility	N/A	N/A	N/A	1	48	0	Left in Place	None	
L71-00005	RI	L71	374.41	10/30/2012	286823.15	3836609.05	Non-MPPEH Debris	Utility	N/A	N/A	N/A	1	48	0	Left in Place	None	
L71-00006	RI	L71	75.69	10/30/2012	286827.16	3836611.88	Non-MPPEH Debris	Utility	N/A	N/A	N/A	1	48	0	Left in Place	None	
L71-00007	RI	L71	3.64	10/30/2012	286836.86	3836618.43	Non-MPPEH Debris	Scrap	N/A	N/A	N/A	1	3	0.1	Scrap Bin	None	
L71-00015	RI	L71	13.415	10/30/2012	286860.44	3836624.71	Non-MPPEH Debris	Nail	N/A	N/A	N/A	6	6	0.2	Scrap Bin	None	
L71-00016	RI	L71	6.545	10/30/2012	286862.62	3836625.78	Non-MPPEH Debris	Nail	N/A	N/A	N/A	6	8	0.3	Scrap Bin	None	
L72-00001	RI	L72	3462.413	10/30/2012	286801.49	3836601.36	Non-MPPEH Debris	Utility	N/A	N/A	N/A	1	36	0	Left in Place	None	
L72-00002	RI	L72	196.444	10/30/2012	286803.66	3836602.65	Non-MPPEH Debris	Utility	N/A	N/A	N/A	1	36	0	Left in Place	None	
L72-00007	RI	L72	9.113	10/30/2012	286830.21	3836619.55	Non-MPPEH Debris	Scrap	N/A	N/A	N/A	1	3	0.1	Scrap Bin	None	
L72-00008	RI	L72	3.389	10/30/2012	286831.18	3836620.47	Non-MPPEH Debris	Scrap	N/A	N/A	N/A	1	6	0.2	Scrap Bin	None	
L72-00012	RI	L72	718.601	10/30/2012	286853.61	3836633.58	Non-MPPEH Debris	Scrap	N/A	N/A	N/A	2	3	12	Scrap Bin	None	
L72-00013	RI	L72	4.037	10/30/2012	286856.12	3836634.58	Non-MPPEH Debris	Scrap	N/A	N/A	N/A	1	3	0.2	Scrap Bin	None	
L73-00006	RI	L73	8.205	10/30/2012	286813.86	3836619.99	Non-MPPEH Debris	Scrap	N/A	N/A	N/A	6	4	0.1	Scrap Bin	None	
L73-00007	RI	L73	33.436	10/30/2012	286814.79	3836620.60	Non-MPPEH Debris	Scrap	N/A	N/A	N/A	4	6	0.3	Scrap Bin	None	
L73-00008	RI	L73	7.304	10/30/2012	286822.65	3836625.82	Non-MPPEH Debris	Scrap	N/A	N/A	N/A	5	4	0.2	Scrap Bin	None	
L74-00002	RI	L74	33.005	10/30/2012	286805.92	3836627.18	Non-MPPEH Debris	Scrap	N/A	N/A	N/A	4	8	0.2	Scrap Bin	None	
L74-00003	RI	L74	35.461	10/30/2012	286809.65	3836629.33	Non-MPPEH Debris	Scrap	N/A	N/A	N/A	7	8	0.3	Scrap Bin	None	
L75-00006	RI	L75	80.726	10/30/2012	286807.73	3836639.06	Non-MPPEH Debris	Utility	N/A	N/A	N/A	1	48	0	Left in Place	None	
L76-00005	RI	L76	5.348	10/30/2012	286799.24	3836644.81	Non-MPPEH Debris	Rebar	N/A	N/A	N/A	1	3	0.5	Scrap Bin	None	
L76-00006	RI	L76	8.866	10/30/2012	286799.99	3836645.24	Non-MPPEH Debris	Nail	N/A	N/A	N/A	4	6	0.5	Scrap Bin	None	
L76-00007	RI	L76	9.987	10/30/2012	286803.16	3836647.08	Non-MPPEH Debris	Nail	N/A	N/A	N/A	6	5	0.2	Scrap Bin	None	
L76-00008	RI	L76	72.482	10/30/2012	286806.59	3836649.07	Non-MPPEH Debris	Utility	N/A	N/A	N/A	1	48	0	Left in Place	None	
L76-00009	RI	L76	58.342	10/30/2012	286822.02	3836655.92	Non-MPPEH Debris	Utility	N/A	N/A	N/A	1	48	0	Left in Place	None	
L77-00002	RI	L77	700.91	10/30/2012	286790.15	3836650.88	Non-MPPEH Debris	Utility	N/A	N/A	N/A	1	48	0	Left in Place	None	
L77-00003	RI	L77	10326.875	10/30/2012	286791.87	3836651.69	Non-MPPEH Debris	Utility	N/A	N/A	N/A	1	48	0	Left in Place	None	
L77-00004	RI	L77	4.46	10/30/2012	286793.77	3836652.58	Non-MPPEH Debris	Scrap	N/A	N/A	N/A	2	6	0.1	Scrap Bin	None	

Anomaly Identification	Phase	Grid	Amplitude (millivolts)	Dig Date	Easting (UTM)	Northing (UTM)	Item Group	Item Class	Category	Filler	Fuze	Quantity	Depth (inch)	Weight (pound)	Action Taken	Demolition Required?	Item Comment
L77-00005	RI	L77	27.49	10/30/2012	286796.64	3836653.94	Non-MPPEH Debris	Nail	N/A	N/A	N/A	1	8	0.1	Scrap Bin	None	
L77-00006	RI	L77	31.28	10/30/2012	286802.23	3836656.58	Non-MPPEH Debris	Rebar	N/A	N/A	N/A	2	4	1	Scrap Bin	None	
L77-00007	RI	L77	54.505	10/30/2012	286805.19	3836657.98	Non-MPPEH Debris	Utility	N/A	N/A	N/A	1	48	0	Left in Place	None	
L77-00008	RI	L77	200.184	10/30/2012	286819.63	3836670.50	Non-MPPEH Debris	Rebar	N/A	N/A	N/A	2	12	1	Scrap Bin	None	
L77-00009	RI	L77	5.425	10/30/2012	286832.38	3836678.02	Non-MPPEH Debris	Wire	N/A	N/A	N/A	3	5	0.2	Scrap Bin	None	
L77-00010	RI	L77	3.69	10/30/2012	286844.08	3836684.90	Non-MPPEH Debris	Nail	N/A	N/A	N/A	2	12	0.5	Scrap Bin	None	
L77-00011	RI	L77	95.766	10/30/2012	286850.85	3836688.96	Non-MPPEH Debris	Utility	N/A	N/A	N/A	1	48	0	Left in Place	None	
L78-00002	RI	L78	4.729	10/30/2012	286789.96	3836660.31	Non-MPPEH Debris	Nail	N/A	N/A	N/A	1	4	0.1	Scrap Bin	None	
L78-00003	RI	L78	12.375	10/30/2012	286790.92	3836660.75	Non-MPPEH Debris	Nail	N/A	N/A	N/A	4	6	0.2	Scrap Bin	None	
L78-00005	RI	L78	29.49	10/30/2012	286800.66	3836665.16	Non-MPPEH Debris	Rebar	N/A	N/A	N/A	2	4	1	Scrap Bin	None	
L78-00006	RI	L78	72.476	10/30/2012	286802.06	3836665.80	Non-MPPEH Debris	Scrap	N/A	N/A	N/A	4	8	1	Scrap Bin	None	
L78-00007	RI	L78	147.053	10/30/2012	286803.80	3836666.58	Non-MPPEH Debris	Rebar	N/A	N/A	N/A	2	10	1	Scrap Bin	None	
L78-00008	RI	L78	26.857	10/30/2012	286844.14	3836696.34	Non-MPPEH Debris	Building	N/A	N/A	N/A	1	0	0	Left in Place	None	
L78-00009	RI	L78	48.767	10/30/2012	286847.35	3836698.37	Non-MPPEH Debris	Scrap	N/A	N/A	N/A	4	15	0.3	Scrap Bin	None	
L78-00010	RI	L78	35.597	10/30/2012	286850.88	3836700.59	Non-MPPEH Debris	Building	N/A	N/A	N/A	1	0	0	Left in Place	None	
L79-00002	RI	L79	11	10/30/2012	286771.24	3836661.59	Non-MPPEH Debris	Scrap	N/A	N/A	N/A	2	8	0.2	Scrap Bin	None	
L79-00003	RI	L79	30.57	10/30/2012	286774.20	3836663.18	Non-MPPEH Debris	Scrap	N/A	N/A	N/A	2	6	0.1	Scrap Bin	None	
L79-00005	RI	L79	4.863	10/30/2012	286780.77	3836666.72	Non-MPPEH Debris	Wire	N/A	N/A	N/A	1	3	0.5	Scrap Bin	None	
L79-00006	RI	L79	5.846	10/30/2012	286781.41	3836667.07	Non-MPPEH Debris	Nail	N/A	N/A	N/A	2	6	0.1	Scrap Bin	None	
L79-00007	RI	L79	152.228	10/30/2012	286785.84	3836669.48	Non-MPPEH Debris	Rebar	N/A	N/A	N/A	1	8	1	Scrap Bin	None	
L79-00008	RI	L79	110.468	10/30/2012	286824.79	3836698.14	Non-MPPEH Debris	Utility	N/A	N/A	N/A	1	48	0	Left in Place	None	
L79-00009	RI	L79	5.264	10/30/2012	286829.65	3836700.51	Non-MPPEH Debris	Utility	N/A	N/A	N/A	1	48	0	Left in Place	None	
L79-00010	RI	L79	4.602	10/30/2012	286831.75	3836701.54	Non-MPPEH Debris	Utility	N/A	N/A	N/A	1	48	0	Left in Place	None	
L79-00012	RI	L79	3.58	10/30/2012	286841.92	3836706.56	Non-MPPEH Debris	Scrap	N/A	N/A	N/A	3	6	3	Scrap Bin	None	
L79-00013	RI	L79	3.959	10/30/2012	286842.99	3836707.09	Non-MPPEH Debris	Scrap	N/A	N/A	N/A	2	4	0.1	Scrap Bin	None	
L81-00001	RI	L81	2774.105	10/30/2012	286760.72	3836682.09	Non-MPPEH Debris	Utility	N/A	N/A	N/A	1	48	0	Left in Place	None	
L81-00002	RI	L81	58.985	10/30/2012	286767.94	3836686.13	Non-MPPEH Debris	Utility	N/A	N/A	N/A	1	48	0	Left in Place	None	
L81-00003	RI	L81	424.835	10/30/2012	286772.03	3836688.42	Non-MPPEH Debris	Utility	N/A	N/A	N/A	1	48	0	Left in Place	None	
L81-00004	RI	L81	492.24	10/30/2012	286775.82	3836690.61	Non-MPPEH Debris	Scrap	N/A	N/A	N/A	1	8	5	Scrap Bin	None	
L81-00005	RI	L81	77.02	10/30/2012	286777.28	3836691.46	Non-MPPEH Debris	Scrap	N/A	N/A	N/A	1	6	2	Scrap Bin	None	
L81-00006	RI	L81	156.805	10/30/2012	286778.57	3836692.23	Non-MPPEH Debris	Scrap	N/A	N/A	N/A	1	8	3	Scrap Bin	None	
L81-00007	RI	L81	111.715	10/30/2012	286780.11	3836693.13	Non-MPPEH Debris	Scrap	N/A	N/A	N/A	3	4	0.5	Scrap Bin	None	
L81-00008	RI	L81	24.25	10/30/2012	286785.04	3836696.03	Non-MPPEH Debris	Scrap	N/A	N/A	N/A	2	10	0.5	Scrap Bin	None	
L81-00009	RI	L81	7.08	10/30/2012	286785.85	3836696.51	Non-MPPEH Debris	Scrap	N/A	N/A	N/A	2	6	0.1	Scrap Bin	None	
L81-00010	RI	L81	71.765	10/30/2012	286788.44	3836698.03	Non-MPPEH Debris	Scrap	N/A	N/A	N/A	5	5	0.5	Scrap Bin	None	
L81-00011	RI	L81	4.67	10/30/2012	286790.38	3836699.17	Non-MPPEH Debris	Scrap	N/A	N/A	N/A	3	6	0.2	Scrap Bin	None	
L81-00012	RI	L81	10519.6	10/30/2012	286795.24	3836702.02	Non-MPPEH Debris	Sidewalk	N/A	N/A	N/A	1	0	0	Left in Place	None	
L81-00013	RI	L81	10716.265	10/30/2012	286796.21	3836702.59	Non-MPPEH Debris	Sidewalk	N/A	N/A	N/A	1	0	0	Left in Place	None	
L81-00014	RI	L81	8775.735	10/30/2012	286797.34	3836703.26	Non-MPPEH Debris	Sidewalk	N/A	N/A	N/A	1	0	0	Left in Place	None	
L81-00015	RI	L81	7.372	10/30/2012	286804.47	3836707.44	Non-MPPEH Debris	Scrap	N/A	N/A	N/A	4	3	0.5	Scrap Bin	None	
L81-00016	RI	L81	3.428	10/30/2012	286807.62	3836709.29	Non-MPPEH Debris	Scrap	N/A	N/A	N/A	4	2	0.1	Scrap Bin	None	
L81-00017	RI	L81	6.095	10/30/2012	286808.77	3836709.94	Non-MPPEH Debris	Scrap	N/A	N/A	N/A	2	5	0.1	Scrap Bin	None	
L81-00018	RI	L81	3.952	10/30/2012	286819.96	3836716.09	Non-MPPEH Debris	Scrap	N/A	N/A	N/A	5	2	0.2	Scrap Bin	None	
L82-00001	RI	L82	145.097	10/30/2012	286759.59	3836692.58	Non-MPPEH Debris	Scrap	N/A	N/A	N/A	3	10	1	Scrap Bin	None	
L82-00002	RI	L82	4.804	10/30/2012	286762.75	3836694.37	Non-MPPEH Debris	Scrap	N/A	N/A	N/A	1	3	0.1	Scrap Bin	None	
N69-00007	RI	N69	29.311	10/30/2012	286824.03	3836580.99	Non-MPPEH Debris	Wire	N/A	N/A	N/A	1	2	0.2	Scrap Bin	None	
N69-00008	RI	N69	6.358	10/30/2012	286827.90	3836583.61	Non-MPPEH Debris	Scrap	N/A	N/A	N/A	1	3	0.2	Scrap Bin	None	
N69-00009	RI	N69	119.212	10/30/2012	286835.63	3836588.85	Non-MPPEH Debris	Utility	N/A	N/A	N/A	1	24	0	Left in Place	None	
L78-00004	RI	L78	15.524	10/30/2012	286799.27	3836664.53	MPPEH	Small Arms	5.56 Blanks	Expended	N/A	1	8	0.1	Consolidation Point	Demil	
L79-00004	RI	L79	59.941	10/30/2012	286777.06	3836664.71	MPPEH	Small Arms	Cartridge, Blank, .30 Caliber, M1909	Expended	N/A	1	4	0.1	Consolidation Point	Demil	
K55-00001	RI	K55	23.216	10/31/2012	286829.94	3836426.22	Non-MPPEH Debris	Scrap	N/A	N/A	N/A	2	5	0.3	Scrap Bin	None	
K55-00002	RI	K55	7.605	10/31/2012	286831.39	3836426.46	Non-MPPEH Debris	Nail	N/A	N/A	N/A	1	2	0.1	Scrap Bin	None	
K55-00003	RI	K55	3.206	10/31/2012	286834.58	3836426.97	Non-MPPEH Debris	Nail	N/A	N/A	N/A	3	5	0.1	Scrap Bin	None	
K55-00004	RI	K55	3.165	10/31/2012	286835.67	3836427.15	Non-MPPEH Debris	Scrap	N/A	N/A	N/A	2	2	0.1	Scrap Bin	None	
K55-00005	RI	K55	9.571	10/31/2012	286837.04	3836427.37	Non-MPPEH Debris	Scrap	N/A	N/A	N/A	5	7	0.4	Scrap Bin	None	
K55-00006	RI	K55	12.769	10/31/2012	286838.67	3836427.63	Non-MPPEH Debris	Utility	N/A	N/A	N/A	1	36	0	Left in Place	None	
K55-00007	RI	K55	322.613	10/31/2012	286840.40	3836427.91	Non-MPPEH Debris	Utility	N/A	N/A	N/A	1	36	0	Left in Place	None	
K56-00002	RI	K56	13.925	10/31/2012	286824.16	3836432.97	Non-MPPEH Debris	Rebar	N/A	N/A	N/A	4	18	4	Scrap Bin	None	
K56-00003	RI	K56	32.15	10/31/2012	286833.57	3836433.69	Non-MPPEH Debris	Utility	N/A	N/A	N/A	1	48	0	Left in Place	None	
K56-00004	RI	K56	253.375	10/31/2012	286837.02	3836433.95	Non-MPPEH Debris	Utility	N/A	N/A	N/A	1	48	0	Left in Place	None	
K61-00003	RI	K61	22.39	10/31/2012	286805.29	3836472.84	Non-MPPEH Debris	Scrap	N/A	N/A	N/A	4	10	0.3	Scrap Bin	None	
K61-00004	RI	K61	24.62	10/31/2012	286806.74	3836473.22	Non-MPPEH Debris	Nail	N/A	N/A	N/A	2	14	0.2	Scrap Bin	None	
K61-00005	RI	K61	34.19	10/31/2012	286807.92	3836473.53	Non-MPPEH Debris	Nail	N/A	N/A	N/A	10	15	0.5	Scrap Bin	None	
K61-00006	RI	K61	80.635	10/31/2012	286809.82	3836474.03	Non-MPPEH Debris	Utility	N/A	N/A	N/A	1	48	0	Left in Place	None	
K61-00007	RI	K61	135.115	10/31/2012	286811.36	3836474.43	Non-MPPEH Debris	Utility	N/A	N/A	N/A	1	48	0	Left in Place	None	
L60-00006	RI	L60	201.641	10/31/2012	286924.63	3836535.56	Non-MPPEH Debris	Utility	N/A	N/A	N/A	1	48	0	Left in Place	None	
L61-00006	RI	L61	450.98	10/31/2012	286889.24	3836524.34	Non-MPPEH Debris	Utility	N/A	N/A	N/A	1	48	0	Left in Place	None	
L61-00007	RI	L61	210.52	10/31/2012	286890.40	3836525.23	Non-MPPEH Debris	Utility	N/A	N/A	N/A	1	48	0	Left in Place	None	
L61-00008	RI	L61	1454.23	10/31/2012	286893.51	3836527.64	Non-MPPEH Debris	Scrap	N/A	N/A	N/A	1	6	1	Scrap Bin	None	
L61-00009	RI	L61	2799.41	10/31/2012	286895.10	3836528.86	Non-MPPEH Debris	Utility	N/A	N/A	N/A	1	48	0	Left in Place	None	
L61-00010	RI	L61	32.64	10/31/2012	286897.05	3836530.37	Non-MPPEH Debris	Utility	N/A	N/A	N/A	1	48	0	Left in Place	None	
L61-00011	RI	L61	33.87	10/31/2012	286897.63	3836530.82	Non-MPPEH Debris	Utility	N/A	N/A	N/A	1	48	0	Left in Place	None	
L61-00012	RI	L61	141.417	10/31/2012	286918.19	3836542.47	Non-MPPEH Debris	Scrap	N/A	N/A	N/A	1	10	0.1	Scrap Bin	None	
L61-00013	RI	L61	14.041	10/31/2012	286920.45	3836543.87	Non-MPPEH Debris	Scrap	N/A	N/A	N/A	4	8	0.3	Scrap Bin	None	
L62-00003	RI	L62	265.88	10/31/2012	286855.25	3836516.16	Non-MPPEH Debris	Utility	N/A	N/A	N/A	1	48	0	Left in Place	None	
L62-00004	RI	L62	486.125	10/31/2012	286863.04	3836521.16	Non-MPPEH Debris	Utility	N/A	N/A	N/A	1	48	0	Left in Place	None	
L62-00005	RI	L62	1162.585	10/31/2012	286868.55	3836525.20	Non-MPPEH Debris	Utility	N/A	N/A	N/A	1	48	0	Left in Place	None	
L62-00006	RI	L62	143.785	10/31/2012	286875.55	3836530.32	Non-MPPEH Debris	Utility	N/A	N/A	N/A	1	48	0	Left in Place	None	
L62-00007	RI	L62	112.455	10/31/2012	286879.89	3836532.42	Non-MPPEH Debris	Utility	N/A	N/A	N/A	1	48	0	Left in Place	None	
L62-00008	RI	L62	318.265	10/31/2012	286881.86	3836533.35	Non-MPPEH Debris	Utility	N/A	N/A	N/A	1	48	0	Left in Place	None	
L62-00009	RI	L62	30.28	10/31/2012	286884.93	3836534.81	Non-MPPEH Debris	Utility	N/A	N/A	N/A	1	48	0	Left in Place	None	
L62-00010	RI	L62	233.68	10/31/2012	286887.24	3836535.91	Non-MPPEH Debris	Utility	N/A	N/A	N/A	1	48	0	Left in Place	None	
L62-00011	RI	L62	6.995	10/31/2012	286888.59	3836536.58	Non-MPPEH Debris	Utility	N/A	N/A	N/A	1	48	0	Left in Place	None	
L62-00012	RI	L62	41.99	10/31/2012	286890.84	3836537.95	Non-MPPEH Debris	Scrap	N/A	N/A	N/A	9	12	4	Scrap Bin	None	
L62-00013	RI	L62	11097.82	10/31/2012	286895.26	3836540.65	Non-MPPEH Debris	Sidewalk	N/A	N/A	N/A	1	0	0	Left in Place	None	
L62-00014	RI	L62	11040.715	10/31/2012	286897.75	3836542.17	Non-MPPEH Debris	Sidewalk	N/A	N/A	N/A	1	0	0	Left in Place	None	
L62-00015	RI	L62	3.29	10/31/2012	286905.47	3836546.88	Non-MPPEH Debris	Scrap	N/A	N/A	N/A	1	10	1	Scrap Bin	None	
L64-00007	RI	L64	149.682	10/31/2012	286854.97	3836545.14	Non-MPPEH Debris	Utility	N/A	N/A	N/A	1	48	0	Left in Place	None	
L64-00011	RI	L64	88.304	10/31/2012	286880.47	3836558.02	Non-MPPEH Debris	Utility	N/A	N/A	N/A	1	48	0	Left in Place	None	
L65-00009	RI	L65	215.714	10/31/2012	286850.40	3836553.46	Non-MPPEH Debris	Utility	N/A	N/A	N/A	1	48	0	Left in Place	None	
L65-00014	RI	L65	6.21	10/31/2012	286880.54	3836567.56	Non-MPPEH Debris	Scrap	N/A	N/A	N/A	2	12	1	Scrap Bin	None	
L68-00010	RI	L68	16.615	10/31/2012	286846.17	3836582.33	Non-MPPEH Debris	Utility	N/A	N/A	N/A	1	48	0	Left in Place	None	
L68-00011	RI	L68	29.725	10/31/2012	286847.09	3836582.83	Non-MPPEH Debris	Utility	N/A	N/A	N/A	1	48	0	Left in Place	None	
L68-00014	RI	L68	89.15	10/31/2012	286868.71	3836591.37	Non-MPPEH Debris	Building	N/A	N/A	N/A	1	0	0	Left in Place	None	
L68-00015	RI	L68	64.345	10/31/2012	286870.03	3836592.49	Non-MPPEH Debris	Scrap	N/A	N/A	N/A	2	12	0.4	Scrap Bin	None	
L68-00016	RI	L68	26.35	10/31/2012	286871.35	3836593.61	Non-MPPEH Debris	Scrap	N/A	N/A	N/A	2	3	0.1	Scrap Bin	None	
L68-00017	RI	L68	15.685	10/31/2012	286872.98	3836594.99	Non-MPPEH Debris	Scrap	N/A	N/A	N/A	4	12	0.5	Scrap Bin	None	
L71-00008	RI	L71	4.14	10/31/2012	286839.25	3836620.04	Non-MPPEH Debris	Scrap	N/A	N/A	N/A	2	6	0.5	Scrap Bin	None	

Anomaly Identification	Phase	Grid	Amplitude (millivolts)	Dig Date	Easting (UTM)	Northing (UTM)	Item Group	Item Class	Category	Filler	Fuze	Quantity	Depth (inch)	Weight (pound)	Action Taken	Demolition Required?	Item Comment
K56-00001	RI	K56	8.96	11/1/2012	286822.39	3836432.83	Non-MPPEH Debris	Scrap	N/A	N/A	N/A	6	10	1	Scrap Bin	None	
K57-00001	RI	K57	7.618	11/1/2012	286822.78	3836441.35	Non-MPPEH Debris	Scrap	N/A	N/A	N/A	4	10	0.4	Scrap Bin	None	
K57-00002	RI	K57	41.023	11/1/2012	286824.52	3836441.52	Non-MPPEH Debris	Scrap	N/A	N/A	N/A	6	8	0.5	Scrap Bin	None	
K57-00003	RI	K57	12.003	11/1/2012	286825.79	3836441.64	Non-MPPEH Debris	Scrap	N/A	N/A	N/A	2	2	0.4	Scrap Bin	None	
K57-00004	RI	K57	31.663	11/1/2012	286827.89	3836441.84	Non-MPPEH Debris	Scrap	N/A	N/A	N/A	2	4	0.2	Scrap Bin	None	
K57-00005	RI	K57	222.138	11/1/2012	286831.54	3836442.19	Non-MPPEH Debris	Utility	N/A	N/A	N/A	1	48	0	Left in Place	None	
K58-00001	RI	K58	23.17	11/1/2012	286814.33	3836448.97	Non-MPPEH Debris	Scrap	N/A	N/A	N/A	2	14	0.4	Scrap Bin	None	
K58-00002	RI	K58	19.265	11/1/2012	286815.32	3836449.17	Non-MPPEH Debris	Scrap	N/A	N/A	N/A	1	5	0.1	Scrap Bin	None	
K58-00003	RI	K58	22.95	11/1/2012	286816.13	3836449.33	Non-MPPEH Debris	Scrap	N/A	N/A	N/A	1	10	0.5	Scrap Bin	None	
K58-00004	RI	K58	40.445	11/1/2012	286821.35	3836450.40	Non-MPPEH Debris	Scrap	N/A	N/A	N/A	3	6	2	Scrap Bin	None	
K58-00005	RI	K58	63.785	11/1/2012	286823.78	3836450.90	Non-MPPEH Debris	Scrap	N/A	N/A	N/A	1	8	0.3	Scrap Bin	None	
K58-00006	RI	K58	444.45	11/1/2012	286826.57	3836451.47	Non-MPPEH Debris	Utility	N/A	N/A	N/A	1	48	0	Left in Place	None	
K59-00003	RI	K59	174.396	11/1/2012	286821.29	3836458.83	Non-MPPEH Debris	Utility	N/A	N/A	N/A	1	48	0	Left in Place	None	
K60-00004	RI	K60	42.113	11/1/2012	286814.80	3836465.84	Non-MPPEH Debris	Scrap	N/A	N/A	N/A	5	10	0.4	Scrap Bin	None	
K60-00005	RI	K60	189.757	11/1/2012	286817.02	3836466.57	Non-MPPEH Debris	Utility	N/A	N/A	N/A	1	48	0	Left in Place	None	
K61-00001	RI	K61	4.965	11/1/2012	286801.48	3836471.85	Non-MPPEH Debris	Scrap	N/A	N/A	N/A	1	6	0.1	Scrap Bin	None	
K61-00002	RI	K61	18.33	11/1/2012	286803.11	3836472.27	Non-MPPEH Debris	Scrap	N/A	N/A	N/A	3	14	0.5	Scrap Bin	None	
K62-00001	RI	K62	12.874	11/1/2012	286800.26	3836481.32	Non-MPPEH Debris	Scrap	N/A	N/A	N/A	3	4	0.8	Scrap Bin	None	
K62-00002	RI	K62	39.579	11/1/2012	286803.51	3836481.95	Non-MPPEH Debris	Scrap	N/A	N/A	N/A	2	12	2	Scrap Bin	None	
K62-00003	RI	K62	337.939	11/1/2012	286807.31	3836482.69	Non-MPPEH Debris	Utility	N/A	N/A	N/A	1	48	0	Left in Place	None	
K63-00001	RI	K63	39.277	11/1/2012	286791.50	3836487.95	Non-MPPEH Debris	Scrap	N/A	N/A	N/A	1	10	1	Scrap Bin	None	
K63-00002	RI	K63	7.746	11/1/2012	286794.54	3836488.30	Non-MPPEH Debris	Scrap	N/A	N/A	N/A	3	4	0.2	Scrap Bin	None	
K63-00003	RI	K63	4.871	11/1/2012	286795.46	3836488.41	Non-MPPEH Debris	Scrap	N/A	N/A	N/A	2	7	0.2	Scrap Bin	None	
K63-00004	RI	K63	62.811	11/1/2012	286799.50	3836488.89	Non-MPPEH Debris	Scrap	N/A	N/A	N/A	2	6	0.4	Scrap Bin	None	
K63-00005	RI	K63	73.207	11/1/2012	286800.42	3836489.00	Non-MPPEH Debris	Scrap	N/A	N/A	N/A	4	3	0.7	Scrap Bin	None	
K63-00006	RI	K63	195.021	11/1/2012	286802.63	3836489.26	Non-MPPEH Debris	Utility	N/A	N/A	N/A	1	48	0	Left in Place	None	
K64-00002	RI	K64	4.434	11/1/2012	286785.84	3836497.76	Non-MPPEH Debris	Scrap	N/A	N/A	N/A	2	10	0.2	Scrap Bin	None	
K64-00004	RI	K64	466.225	11/1/2012	286795.91	3836501.09	Non-MPPEH Debris	Utility	N/A	N/A	N/A	1	48	0	Left in Place	None	
L54-00005	RI	L54	6.387	11/1/2012	286911.63	3836460.65	Non-MPPEH Debris	Scrap	N/A	N/A	N/A	2	6	0.2	Scrap Bin	None	
L54-00006	RI	L54	44.455	11/1/2012	286915.98	3836462.73	Non-MPPEH Debris	Scrap	N/A	N/A	N/A	10	24	6	Scrap Bin	None	
L54-00007	RI	L54	9.905	11/1/2012	286918.19	3836463.79	Non-MPPEH Debris	Utility	N/A	N/A	N/A	1	48	0	Left in Place	None	
L54-00008	RI	L54	47.355	11/1/2012	286919.56	3836464.45	Non-MPPEH Debris	Utility	N/A	N/A	N/A	1	48	0	Left in Place	None	
L54-00009	RI	L54	7.148	11/1/2012	286920.58	3836464.94	Non-MPPEH Debris	Utility	N/A	N/A	N/A	1	48	0	Left in Place	None	
L54-00010	RI	L54	14.551	11/1/2012	286922.88	3836466.04	Non-MPPEH Debris	Utility	N/A	N/A	N/A	1	48	0	Left in Place	None	
L54-00011	RI	L54	33.372	11/1/2012	286924.24	3836466.69	Non-MPPEH Debris	Utility	N/A	N/A	N/A	1	48	0	Left in Place	None	
L54-00012	RI	L54	879.076	11/1/2012	286928.21	3836468.61	Non-MPPEH Debris	Utility	N/A	N/A	N/A	1	48	0	Left in Place	None	
L55-00004	RI	L55	87.567	11/1/2012	286905.11	3836466.94	Non-MPPEH Debris	Rebar	N/A	N/A	N/A	10	12	6	Scrap Bin	None	
L55-00005	RI	L55	27.402	11/1/2012	286908.02	3836468.37	Non-MPPEH Debris	Building	N/A	N/A	N/A	1	0	0	Left in Place	None	
L55-00006	RI	L55	29.481	11/1/2012	286924.04	3836474.31	Non-MPPEH Debris	Utility	N/A	N/A	N/A	1	48	0	Left in Place	None	
L55-00007	RI	L55	3.612	11/1/2012	286929.66	3836477.74	Non-MPPEH Debris	Scrap	N/A	N/A	N/A	1	3	1	Scrap Bin	None	
L56-00005	RI	L56	12.1	11/1/2012	286903.52	3836476.43	Non-MPPEH Debris	Scrap	N/A	N/A	N/A	2	2	0.2	Scrap Bin	None	
L56-00006	RI	L56	23.095	11/1/2012	286905.24	3836477.36	Non-MPPEH Debris	Building	N/A	N/A	N/A	1	0	0	Left in Place	None	
L56-00007	RI	L56	115.665	11/1/2012	286906.71	3836478.15	Non-MPPEH Debris	Building	N/A	N/A	N/A	1	0	0	Left in Place	None	
L56-00008	RI	L56	3.6	11/1/2012	286926.56	3836489.76	Non-MPPEH Debris	Scrap	N/A	N/A	N/A	1	3	0.2	Scrap Bin	None	
L57-00005	RI	L57	9.683	11/1/2012	286900.05	3836485.22	Non-MPPEH Debris	Scrap	N/A	N/A	N/A	2	3	0.2	Scrap Bin	None	
L57-00006	RI	L57	8.095	11/1/2012	286902.51	3836486.32	Non-MPPEH Debris	Scrap	N/A	N/A	N/A	2	0	0.2	Scrap Bin	None	
L57-00007	RI	L57	137.249	11/1/2012	286905.85	3836487.80	Non-MPPEH Debris	Building	N/A	N/A	N/A	1	0	0	Left in Place	None	
L57-00008	RI	L57	13.544	11/1/2012	286927.04	3836497.73	Non-MPPEH Debris	Scrap	N/A	N/A	N/A	3	3	0.2	Scrap Bin	None	
L58-00009	RI	L58	21.868	11/1/2012	286897.34	3836494.93	Non-MPPEH Debris	Scrap	N/A	N/A	N/A	1	6	1	Scrap Bin	None	
L58-00010	RI	L58	23.079	11/1/2012	286899.07	3836495.55	Non-MPPEH Debris	Scrap	N/A	N/A	N/A	2	12	2	Scrap Bin	None	
L58-00011	RI	L58	123.648	11/1/2012	286904.50	3836497.51	Non-MPPEH Debris	Building	N/A	N/A	N/A	1	0	0	Left in Place	None	
L59-00007	RI	L59	22.276	11/1/2012	286882.43	3836499.33	Non-MPPEH Debris	Utility	N/A	N/A	N/A	1	48	0	Left in Place	None	
L59-00015	RI	L59	8.27	11/1/2012	286943.06	3836534.43	Non-MPPEH Debris	Building	N/A	N/A	N/A	1	0	0	Left in Place	None	
L59-00016	RI	L59	6.236	11/1/2012	286945.85	3836536.04	Non-MPPEH Debris	Scrap	N/A	N/A	N/A	3	8	2	Scrap Bin	None	
L59-00017	RI	L59	12.175	11/1/2012	286947.44	3836536.97	Non-MPPEH Debris	Scrap	N/A	N/A	N/A	1	15	0.5	Scrap Bin	None	
L59-00018	RI	L59	4.071	11/1/2012	286949.43	3836538.12	Non-MPPEH Debris	Rebar	N/A	N/A	N/A	1	2	1	Scrap Bin	None	
L59-00019	RI	L59	4.145	11/1/2012	286954.77	3836541.21	Non-MPPEH Debris	Scrap	N/A	N/A	N/A	1	5	0.1	Scrap Bin	None	
L60-00001	RI	L60	3.335	11/1/2012	286863.16	3836499.53	Non-MPPEH Debris	Scrap	N/A	N/A	N/A	2	3	0.2	Scrap Bin	None	
L60-00002	RI	L60	4.285	11/1/2012	286866.66	3836501.43	Non-MPPEH Debris	Scrap	N/A	N/A	N/A	2	6	1	Scrap Bin	None	
L60-00003	RI	L60	30.195	11/1/2012	286868.85	3836502.63	Non-MPPEH Debris	Scrap	N/A	N/A	N/A	1	3	1	Scrap Bin	None	
L60-00004	RI	L60	5.305	11/1/2012	286873.00	3836504.89	Non-MPPEH Debris	Scrap	N/A	N/A	N/A	2	12	0.5	Scrap Bin	None	
L60-00005	RI	L60	405.32	11/1/2012	286879.84	3836508.60	Non-MPPEH Debris	Utility	N/A	N/A	N/A	1	48	0	Left in Place	None	
L60-00007	RI	L60	4.108	11/1/2012	286933.40	3836540.57	Non-MPPEH Debris	Scrap	N/A	N/A	N/A	4	6	0.3	Scrap Bin	None	
L60-00008	RI	L60	15.641	11/1/2012	286935.80	3836541.94	Non-MPPEH Debris	Rebar	N/A	N/A	N/A	1	4	1	Scrap Bin	None	
L60-00009	RI	L60	8.301	11/1/2012	286939.63	3836544.21	Non-MPPEH Debris	Rebar	N/A	N/A	N/A	2	18	2	Scrap Bin	None	
L60-00010	RI	L60	6.067	11/1/2012	286942.16	3836545.72	Non-MPPEH Debris	Rebar	N/A	N/A	N/A	3	10	0.5	Scrap Bin	None	
L61-00001	RI	L61	206.895	11/1/2012	286848.95	3836501.92	Non-MPPEH Debris	Utility	N/A	N/A	N/A	1	48	0	Left in Place	None	
L61-00002	RI	L61	21.395	11/1/2012	286850.06	3836502.70	Non-MPPEH Debris	Scrap	N/A	N/A	N/A	5	8	0.2	Scrap Bin	None	
L61-00003	RI	L61	6.4	11/1/2012	286851.61	3836503.80	Non-MPPEH Debris	Scrap	N/A	N/A	N/A	2	4	0.2	Scrap Bin	None	
L64-00001	RI	L64	8.733	11/1/2012	286836.53	3836533.42	Non-MPPEH Debris	Scrap	N/A	N/A	N/A	1	10	0.5	Scrap Bin	None	
L64-00002	RI	L64	5.118	11/1/2012	286840.98	3836536.30	Non-MPPEH Debris	Scrap	N/A	N/A	N/A	1	24	0.1	Scrap Bin	None	
L64-00003	RI	L64	14.305	11/1/2012	286843.13	3836537.69	Non-MPPEH Debris	Scrap	N/A	N/A	N/A	3	6	0.8	Scrap Bin	None	
L64-00004	RI	L64	38.722	11/1/2012	286845.28	3836539.08	Non-MPPEH Debris	Rebar	N/A	N/A	N/A	2	10	1	Scrap Bin	None	
L65-00001	RI	L65	9.827	11/1/2012	286832.25	3836541.51	Non-MPPEH Debris	Scrap	N/A	N/A	N/A	2	12	0.5	Scrap Bin	None	
L66-00001	RI	L66	7.955	11/1/2012	286825.64	3836548.64	Non-MPPEH Debris	Rebar	N/A	N/A	N/A	2	6	1	Scrap Bin	None	
L66-00002	RI	L66	4.45	11/1/2012	286826.64	3836549.32	Non-MPPEH Debris	Scrap	N/A	N/A	N/A	1	8	0.2	Scrap Bin	None	
L67-00001	RI	L67	68.904	11/1/2012	286820.13	3836556.44	Non-MPPEH Debris	Scrap	N/A	N/A	N/A	1	6	0.1	Scrap Bin	None	
L68-00001	RI	L68	291.375	11/1/2012	286815.25	3836564.52	Non-MPPEH Debris	Utility	N/A	N/A	N/A	1	48	0	Left in Place	None	
L80-00001	RI	L80	186.117	11/1/2012	286762.19	3836666.28	Non-MPPEH Debris	Utility	N/A	N/A	N/A	1	48	0	Left in Place	None	
L80-00002	RI	L80	566.257	11/1/2012	286767.74	3836669.04	Non-MPPEH Debris	Utility	N/A	N/A	N/A	1	48	0	Left in Place	None	
L80-00003	RI	L80	1804.2	11/1/2012	286786.95	3836686.59	Non-MPPEH Debris	Utility	N/A	N/A	N/A	1	48	0	Left in Place	None	
L80-00004	RI	L80	128.4	11/1/2012	286790.65	3836688.75	Non-MPPEH Debris	Utility	N/A	N/A	N/A	1	48	0	Left in Place	None	
L80-00005	RI	L80	144.505	11/1/2012	286792.09	3836689.59	Non-MPPEH Debris	Utility	N/A	N/A	N/A	1	48	0	Left in Place	None	
L80-00006	RI	L80	1281.725	11/1/2012	286794.58	3836691.04	Non-MPPEH Debris	Utility	N/A	N/A	N/A	1	48	0	Left in Place	None	
L80-00007	RI	L80	18.025	11/1/2012	286797.40	3836692.68	Non-MPPEH Debris	Sidewalk	N/A	N/A	N/A	1	0	0	Left in Place	None	
L80-00008	RI	L80	104.153	11/1/2012	286816.98	3836704.43	Non-MPPEH Debris	Building	N/A	N/A	N/A	1	0	0	Left in Place	None	
K53-00001	RI	K53	48.539	11/5/2012	286837.06	3836405.28	Non-MPPEH Debris	Scrap	N/A	N/A	N/A	6	4	0.3	Scrap Bin	None	
K53-00003	RI	K53	7.711	11/5/2012	286844.42	3836408.43	Non-MPPEH Debris	Scrap	N/A	N/A	N/A	1	6	1	Scrap Bin	None	
K53-00005	RI	K53	14.286	11/5/2012	286846.59	3836409.35	Non-MPPEH Debris	Scrap	N/A	N/A	N/A	2	10	0.5	Scrap Bin	None	
K53-00007	RI	K53	27.811	11/5/2012	286853.54	3836412.27	Non-MPPEH Debris	Nail	N/A	N/A	N/A	3	6	0.2	Scrap Bin	None	
K53-00008	RI	K53	16.976	11/5/2012	286854.33	3836412.60	Non-MPPEH Debris	Nail	N/A	N/A	N/A	2	5	0.1	Scrap Bin	None	
K53-00018	RI	K53	203.84	11/5/2012	286871.37	3836419.42	Non-MPPEH Debris	Utility	N/A	N/A	N/A	1	48	0	Left in Place	None	
K53-00020	RI	K53	28.84	11/5/2012	286878.41	3836422.15	Non-MPPEH Debris	Wire	N/A	N/A	N/A	3	8	0.2	Scrap Bin	None	
K53-00021	RI	K53	12.677	11/5/2012	286879.28	3836422.49	Non-MPPEH Debris	Scrap	N/A	N/A	N/A	2	2	0.1	Scrap Bin	None	
K53-00025	RI	K53	8.58	11/5/2012	286885.41	3836424.08	Non-MPPEH Debris	Scrap	N/A	N/A	N/A	1	4	0.1	Scrap Bin	None	
K53-00026	RI	K53	12.329	11/5/2012	286887.46	3836424.61	Non-MPPEH Debris	Scrap	N/A	N/A	N/A	2	2	0.1	Scrap Bin	None	
K54-00021	RI	K54	64.778	11/5/2012	286865.20	3836428.67	Non-MPPEH Debris	Scrap	N/A	N/A	N/A	5	14	1	Scrap Bin	None	
K54-00022	RI	K54	10.338	11/5/2012	286867.06	3836429.56	Non-MPPEH Debris	Scrap	N/A	N/A	N/A	4	10	2	Scrap Bin	None	

Anomaly Identification	Phase	Grid	Amplitude (millivolts)	Dig Date	Easting (UTM)	Northing (UTM)	Item Group	Item Class	Category	Filler	Fuze	Quantity	Depth (inch)	Weight (pound)	Action Taken	Demolition Required?	Item Comment
K54-00025	RI	K54	11.78	11/5/2012	286870.09	3836431.01	Non-MPPEH Debris	Scrap	N/A	N/A	N/A	1	2	0.1	Scrap Bin	None	
K54-00027	RI	K54	9.052	11/5/2012	286874.65	3836433.20	Non-MPPEH Debris	Scrap	N/A	N/A	N/A	2	11	0.4	Scrap Bin	None	
K54-00035	RI	K54	18.31	11/5/2012	286883.79	3836436.97	Non-MPPEH Debris	Rebar	N/A	N/A	N/A	2	5	1	Scrap Bin	None	
K55-00008	RI	K55	148.379	11/5/2012	286857.60	3836437.90	Non-MPPEH Debris	Building	N/A	N/A	N/A	1	0	0	Left in Place	None	
K55-00009	RI	K55	53.869	11/5/2012	286860.07	3836439.52	Non-MPPEH Debris	Scrap	N/A	N/A	N/A	2	10	0.5	Scrap Bin	None	
K55-00010	RI	K55	18.179	11/5/2012	286863.19	3836441.57	Non-MPPEH Debris	Scrap	N/A	N/A	N/A	1	9	0.2	Scrap Bin	None	
K55-00011	RI	K55	3.527	11/5/2012	286864.62	3836442.51	Non-MPPEH Debris	Nail	N/A	N/A	N/A	1	6	0.1	Scrap Bin	None	
K55-00012	RI	K55	10.338	11/5/2012	286865.74	3836443.24	Non-MPPEH Debris	Nail	N/A	N/A	N/A	1	2	0.1	Scrap Bin	None	
K55-00013	RI	K55	16.783	11/5/2012	286866.86	3836443.98	Non-MPPEH Debris	Wire	N/A	N/A	N/A	1	7	0.1	Scrap Bin	None	
K55-00014	RI	K55	3.873	11/5/2012	286867.67	3836444.44	Non-MPPEH Debris	Nail	N/A	N/A	N/A	2	4	0.1	Scrap Bin	None	
K55-00015	RI	K55	4.99	11/5/2012	286869.46	3836445.41	Non-MPPEH Debris	Scrap	N/A	N/A	N/A	1	6	0.1	Scrap Bin	None	
K55-00016	RI	K55	4.161	11/5/2012	286872.47	3836447.03	Non-MPPEH Debris	Scrap	N/A	N/A	N/A	1	8	0.1	Scrap Bin	None	
K55-00017	RI	K55	22.697	11/5/2012	286877.76	3836449.89	Non-MPPEH Debris	Scrap	N/A	N/A	N/A	9	12	0.1	Scrap Bin	None	
K55-00018	RI	K55	54.91	11/5/2012	286879.06	3836450.59	Non-MPPEH Debris	Scrap	N/A	N/A	N/A	2	12	0.5	Scrap Bin	None	
K56-00019	RI	K56	3.475	11/5/2012	286869.38	3836462.34	Non-MPPEH Debris	Scrap	N/A	N/A	N/A	1	10	0.2	Scrap Bin	None	
K56-00020	RI	K56	1099.54	11/5/2012	286871.56	3836463.38	Non-MPPEH Debris	Utility	N/A	N/A	N/A	1	48	0	Left in Place	None	
K56-00021	RI	K56	85.61	11/5/2012	286873.29	3836464.20	Non-MPPEH Debris	Rebar	N/A	N/A	N/A	1	4	2	Scrap Bin	None	
K59-00001	RI	K59	22.585	11/5/2012	286809.75	3836456.16	Non-MPPEH Debris	Scrap	N/A	N/A	N/A	1	4	0.5	Scrap Bin	None	
K59-00002	RI	K59	20.885	11/5/2012	286816.90	3836457.82	Non-MPPEH Debris	Utility	N/A	N/A	N/A	1	48	0	Left in Place	None	
K60-00001	RI	K60	17.315	11/5/2012	286806.00	3836462.95	Non-MPPEH Debris	Nail	N/A	N/A	N/A	2	8	0.1	Scrap Bin	None	
K60-00002	RI	K60	24.975	11/5/2012	286808.31	3836463.71	Non-MPPEH Debris	Scrap	N/A	N/A	N/A	4	10	0.5	Scrap Bin	None	
K60-00003	RI	K60	16.982	11/5/2012	286812.76	3836465.17	Non-MPPEH Debris	Utility	N/A	N/A	N/A	1	48	0	Left in Place	None	
K54-00026	RI	K54	22.797	11/5/2012	286872.96	3836432.39	MPPEH	Small Arms	7.62 Blanks	Expended	N/A	1	5	0.1	Consolidation Point	Demil	
N68-00001	RI	N68	12.225	11/5/2012	286787.37	3836546.54	Non-MPPEH Debris	Scrap	N/A	N/A	N/A	2	6	0.5	Scrap Bin	None	
N68-00002	RI	N68	5.648	11/5/2012	286789.01	3836547.93	Non-MPPEH Debris	Scrap	N/A	N/A	N/A	4	10	0.3	Scrap Bin	None	
N68-00003	RI	N68	8.249	11/5/2012	286791.54	3836550.09	Non-MPPEH Debris	Utility	N/A	N/A	N/A	1	24	0	Left in Place	None	
N68-00004	RI	N68	31.518	11/5/2012	286793.07	3836551.39	Non-MPPEH Debris	Utility	N/A	N/A	N/A	1	24	0	Left in Place	None	
N69-00003	RI	N69	17.715	11/5/2012	286772.26	3836549.21	Non-MPPEH Debris	Scrap	N/A	N/A	N/A	2	6	0.5	Scrap Bin	None	
N69-00004	RI	N69	15.147	11/5/2012	286779.08	3836553.32	Non-MPPEH Debris	Scrap	N/A	N/A	N/A	4	10	0.3	Scrap Bin	None	
N69-00005	RI	N69	61.057	11/5/2012	286782.17	3836555.18	Non-MPPEH Debris	Scrap	N/A	N/A	N/A	1	4	0.1	Scrap Bin	None	
N69-00006	RI	N69	580.176	11/5/2012	286820.55	3836578.63	Non-MPPEH Debris	Utility	N/A	N/A	N/A	1	48	0	Left in Place	None	
N70-00019	RI	N70	3.712	11/5/2012	286776.11	3836563.77	Non-MPPEH Debris	Scrap	N/A	N/A	N/A	1	1	0.1	Scrap Bin	None	
N70-00020	RI	N70	23.903	11/5/2012	286782.10	3836567.58	Non-MPPEH Debris	Utility	N/A	N/A	N/A	1	48	0	Left in Place	None	
N71-00019	RI	N71	5.198	11/5/2012	286763.77	3836568.13	Non-MPPEH Debris	Scrap	N/A	N/A	N/A	1	2	0.1	Scrap Bin	None	
N71-00020	RI	N71	5.322	11/5/2012	286765.98	3836569.43	Non-MPPEH Debris	Scrap	N/A	N/A	N/A	1	18	0.1	Scrap Bin	None	
N71-00021	RI	N71	100.673	11/5/2012	286770.58	3836572.14	Non-MPPEH Debris	Scrap	N/A	N/A	N/A	2	2	0.1	Scrap Bin	None	
N71-00022	RI	N71	7.326	11/5/2012	286777.38	3836576.16	Non-MPPEH Debris	Scrap	N/A	N/A	N/A	1	10	4	Scrap Bin	None	
N71A-00001	RI	N71A	65.39	11/5/2012	286774.03	3836584.89	Non-MPPEH Debris	Root Basket	Around Tree	N/A	N/A	1	8	0	Left in Place	None	
N71A-00002	RI	N71A	7484.96	11/5/2012	286777.72	3836587.08	Non-MPPEH Debris	Scrap	N/A	N/A	N/A	3	8	0.9	Scrap Bin	None	
N71A-00003	RI	N71A	11617.385	11/5/2012	286779.28	3836588.02	Non-MPPEH Debris	Scrap	N/A	N/A	N/A	1	5	0.1	Scrap Bin	None	
RRRR78-00001	RI	RRRR78	261.607	11/5/2012	286889.36	3836722.59	Non-MPPEH Debris	Wire	N/A	N/A	N/A	7	6	0.8	Scrap Bin	None	
RRRR78-00002	RI	RRRR78	13.693	11/5/2012	286890.63	3836723.28	Non-MPPEH Debris	Wire	N/A	N/A	N/A	2	6	0.2	Scrap Bin	None	
RRRR78-00003	RI	RRRR78	9.071	11/5/2012	286891.27	3836723.62	Non-MPPEH Debris	Wire	N/A	N/A	N/A	1	2	0.1	Scrap Bin	None	
RRRR78-00004	RI	RRRR78	36.424	11/5/2012	286892.46	3836724.26	Non-MPPEH Debris	Wire	N/A	N/A	N/A	2	4	1	Scrap Bin	None	
RRRR78-00005	RI	RRRR78	6.206	11/5/2012	286894.52	3836725.38	Non-MPPEH Debris	Wire	N/A	N/A	N/A	1	2	0.1	Scrap Bin	None	
RRRR78-00006	RI	RRRR78	9.532	11/5/2012	286895.64	3836725.98	Non-MPPEH Debris	Wire	N/A	N/A	N/A	2	10	0.2	Scrap Bin	None	
RRRR78-00007	RI	RRRR78	12.108	11/5/2012	286896.27	3836726.33	Non-MPPEH Debris	Scrap	N/A	N/A	N/A	1	3	0.1	Scrap Bin	None	
RRRR78-00008	RI	RRRR78	3.617	11/5/2012	286899.03	3836727.94	Non-MPPEH Debris	Nail	N/A	N/A	N/A	2	5	0.2	Scrap Bin	None	
RRRR78-00009	RI	RRRR78	4.407	11/5/2012	286902.00	3836730.25	Non-MPPEH Debris	Scrap	N/A	N/A	N/A	1	4	0.1	Scrap Bin	None	
RRRR78-00010	RI	RRRR78	19.223	11/5/2012	286906.57	3836733.79	Non-MPPEH Debris	Utility	N/A	N/A	N/A	1	24	0	Left in Place	None	
RRRR86-00002	RI	RRRR86	418.816	11/5/2012	286842.29	3836788.35	Non-MPPEH Debris	Scrap	N/A	N/A	N/A	5	4	2	Scrap Bin	None	
RRRR86-00003	RI	RRRR86	12.708	11/5/2012	286845.00	3836789.63	Non-MPPEH Debris	Scrap	N/A	N/A	N/A	1	1	0.4	Scrap Bin	None	
RRRR86-00004	RI	RRRR86	4.37	11/5/2012	286845.63	3836790.34	Non-MPPEH Debris	Scrap	N/A	N/A	N/A	1	2	0.1	Scrap Bin	None	
RRRR86-00005	RI	RRRR86	4.207	11/5/2012	286846.76	3836791.60	Non-MPPEH Debris	Scrap	N/A	N/A	N/A	2	1	0.1	Scrap Bin	None	
RRRR86-00006	RI	RRRR86	3.589	11/5/2012	286851.22	3836796.68	Non-MPPEH Debris	Scrap	N/A	N/A	N/A	1	3	0.1	Scrap Bin	None	
RRRR86-00007	RI	RRRR86	3.58	11/5/2012	286853.25	3836797.78	Non-MPPEH Debris	Scrap	N/A	N/A	N/A	1	4	1	Scrap Bin	None	
RRRR87-00003	RI	RRRR87	4.766	11/5/2012	286836.15	3836793.89	Non-MPPEH Debris	Scrap	N/A	N/A	N/A	1	5	0.5	Scrap Bin	None	
RRRR87-00004	RI	RRRR87	27.607	11/5/2012	286839.16	3836794.55	Non-MPPEH Debris	Scrap	N/A	N/A	N/A	4	2	1	Scrap Bin	None	
RRRR87-00005	RI	RRRR87	29.429	11/5/2012	286839.70	3836794.88	SHD	Shared	Shared	N/A	N/A	0	0	0	Left in Place	None	Shared with RRRR87-004
RRRR87-00006	RI	RRRR87	4.902	11/5/2012	286842.12	3836796.35	Non-MPPEH Debris	Scrap	N/A	N/A	N/A	1	1	0.2	Scrap Bin	None	
RRRR87-00007	RI	RRRR87	6.456	11/5/2012	286851.57	3836802.60	Non-MPPEH Debris	Scrap	N/A	N/A	N/A	3	6	0.3	Scrap Bin	None	
T61-00004	RI	T61	5.375	11/5/2012	286625.15	3836369.41	Non-MPPEH Debris	Scrap	N/A	N/A	N/A	1	2	0.1	Scrap Bin	None	
T63-00001	RI	T63	10.337	11/5/2012	286594.49	3836374.05	Non-MPPEH Debris	Scrap	N/A	N/A	N/A	5	10	0.5	Scrap Bin	None	
T64.1-00001	RI	T64.1	84.277	11/5/2012	286587.89	3836386.29	Non-MPPEH Debris	Scrap	N/A	N/A	N/A	1	10	1	Scrap Bin	None	
T64.1-00002	RI	T64.1	7.168	11/5/2012	286588.65	3836387.05	Non-MPPEH Debris	Scrap	N/A	N/A	N/A	2	6	0.4	Scrap Bin	None	
T64.1-00003	RI	T64.1	136.931	11/5/2012	286590.22	3836387.66	Non-MPPEH Debris	Scrap	N/A	N/A	N/A	6	1	0.6	Scrap Bin	None	
T65.1-00001	RI	T65.1	5.745	11/5/2012	286578.53	3836386.82	Non-MPPEH Debris	Scrap	N/A	N/A	N/A	1	4	0.2	Scrap Bin	None	
T65.1-00002	RI	T65.1	3.451	11/5/2012	286579.30	3836387.52	Non-MPPEH Debris	Scrap	N/A	N/A	N/A	1	10	0.5	Scrap Bin	None	
T65.1-00003	RI	T65.1	5.803	11/5/2012	286581.71	3836389.49	Non-MPPEH Debris	Scrap	N/A	N/A	N/A	1	1	0.1	Scrap Bin	None	
T65.1-00004	RI	T65.1	166.1	11/5/2012	286588.10	3836393.65	Non-MPPEH Debris	Scrap	N/A	N/A	N/A	1	1	0.2	Scrap Bin	None	
T66.1-00001	RI	T66.1	37.441	11/5/2012	286584.59	3836398.91	Non-MPPEH Debris	Rebar	N/A	N/A	N/A	1	10	2	Scrap Bin	None	
K54-00002	RI	K54	7.37	11/6/2012	286833.11	3836416.30	Non-MPPEH Debris	Scrap	N/A	N/A	N/A	6	6	0.2	Scrap Bin	None	
K54-00006	RI	K54	38.817	11/6/2012	286838.71	3836417.93	Non-MPPEH Debris	Scrap	N/A	N/A	N/A	8	8	1	Scrap Bin	None	
K54-00010	RI	K54	7.787	11/6/2012	286849.37	3836421.07	Non-MPPEH Debris	Scrap	N/A	N/A	N/A	6	3	0.1	Scrap Bin	None	
K54-00011	RI	K54	6.778	11/6/2012	286851.07	3836421.89	Non-MPPEH Debris	Scrap	N/A	N/A	N/A	2	3	0.2	Scrap Bin	None	
K54-00013	RI	K54	12.527	11/6/2012	286854.06	3836423.32	Non-MPPEH Debris	Scrap	N/A	N/A	N/A	7	6	1	Scrap Bin	None	
K54-00015	RI	K54	9.982	11/6/2012	286856.62	3836424.55	Non-MPPEH Debris	Scrap	N/A	N/A	N/A	9	5	0.5	Scrap Bin	None	
K54-00016	RI	K54	10.812	11/6/2012	286857.30	3836424.88	Non-MPPEH Debris	Scrap	N/A	N/A	N/A	9	4	1	Scrap Bin	None	
K54-00019	RI	K54	30.302	11/6/2012	286863.43	3836427.82	Non-MPPEH Debris	Scrap	N/A	N/A	N/A	6	12	1	Scrap Bin	None	
K54-00020	RI	K54	75.695	11/6/2012	286864.36	3836428.26	Non-MPPEH Debris	Scrap	N/A	N/A	N/A	3	8	2	Scrap Bin	None	
K56-00005	RI	K56	245.935	11/6/2012	286848.65	3836452.08	Non-MPPEH Debris	Sidewalk	N/A	N/A	N/A	1	0	0	Left in Place	None	
K56-00006	RI	K56	46.16	11/6/2012	286850.68	3836453.13	Non-MPPEH Debris	Utility	N/A	N/A	N/A	1	48	0	Left in Place	None	
K56-00007	RI	K56	49.57	11/6/2012	286852.31	3836453.97	Non-MPPEH Debris	Wire	N/A	N/A	N/A	2	6	0.2	Scrap Bin	None	
K56-00008	RI	K56	49.365	11/6/2012	286853.12	3836454.39	Non-MPPEH Debris	Rebar	N/A	N/A	N/A	4	8	0.3	Scrap Bin	None	
K56-00009	RI	K56	22.885	11/6/2012	286854.34	3836455.02	Non-MPPEH Debris	Nail	N/A	N/A	N/A	8	4	1	Scrap Bin	None	
K56-00010	RI	K56	10.44	11/6/2012	286857.18	3836456.49	Non-MPPEH Debris	Nail	N/A	N/A	N/A	10	5	0.3	Scrap Bin	None	
K56-00011	RI	K56	3.72	11/6/2012	286858.09	3836456.95	Non-MPPEH Debris	Scrap	N/A	N/A	N/A	8	6	0.5	Scrap Bin	None	
K56-00012	RI	K56	4.115	11/6/2012	286859.22	3836457.49	Non-MPPEH Debris	Scrap	N/A	N/A	N/A	3	4	0.2	Scrap Bin	None	
K56-00013	RI	K56	7.37	11/6/2012	286861.48	3836458.57	Non-MPPEH Debris	Scrap	N/A	N/A	N/A	3	4	0.2	Scrap Bin	None	
K56-00014	RI	K56	7.82	11/6/2012	286863.30	3836459.44	Non-MPPEH Debris	Nail	N/A	N/A	N/A	1	5	0.2	Scrap Bin	None	
K56-00015	RI	K56	3.785	11/6/2012	286865.56	3836460.51	Non-MPPEH Debris	Scrap	N/A	N/A	N/A	1	4	0.2	Scrap Bin	None	
K56-00016	RI	K56	4.33	11/6/2012	286866.87	3836461.14	Non-MPPEH Debris	Nail	N/A	N/A	N/A	2	6	0.1	Scrap Bin	None	
K56-00017	RI	K56	3.83	11/6/2012	286867.47	3836461.43	Non-MPPEH Debris	Nail	N/A	N/A	N/A	1	3	0.1	Scrap Bin	None	
K56-00018	RI	K56	8.57	11/6/2012	286867.99	3836461.68	Non-MPPEH Debris	Nail	N/A	N/A	N/A	1	4	0.1	Scrap Bin	None	
K57-00006	RI	K57	741.27	11/6/2012	286845.35	3836456.90	Non-MPPEH Debris	Sidewalk	N/A	N/A	N/A	1	0	0	Left in Place	None	
K57-00007	RI	K57	564.224	11/6/2012	286850.76	3836459.64	Non-MPPEH Debris	Utility	N/A	N/A	N/A	1	48	0	Left in Place	None	
K57-00008	RI	K57	20.31	11/6/2012	286854.11	3836461.34	Non-MPPEH Debris	Utility	N/A	N/A	N/A	1	48	0	Left in Place	None	
K57-00009	RI	K57	8.785	11/6/2012	286857.28	3836463.44	Non-MPPEH Debris	Scrap	N/A	N/A	N/A	3	5	1	Scrap Bin	None	

Anomaly Identification	Phase	Grid	Amplitude (millivolts)	Dig Date	Easting (UTM)	Northing (UTM)	Item Group	Item Class	Category	Filler	Fuze	Quantity	Depth (inch)	Weight (pound)	Action Taken	Demolition Required?	Item Comment
K57-00010	RI	K57	854.015	11/6/2012	286860.81	3836465.83	Non-MPPEH Debris	Utility	N/A	N/A	N/A	1	48	0	Left in Place	None	
K58-00007	RI	K58	408.323	11/6/2012	286841.60	3836463.87	Non-MPPEH Debris	Utility	N/A	N/A	N/A	1	48	0	Left in Place	None	
K58-00008	RI	K58	48.984	11/6/2012	286847.10	3836466.78	Non-MPPEH Debris	Scrap	N/A	N/A	N/A	6	6	1	Scrap Bin	None	
K58-00009	RI	K58	16.668	11/6/2012	286851.60	3836469.49	Non-MPPEH Debris	Scrap	N/A	N/A	N/A	3	8	0.1	Scrap Bin	None	
K58-00010	RI	K58	16.208	11/6/2012	286855.33	3836472.36	Non-MPPEH Debris	Scrap	N/A	N/A	N/A	2	4	0.1	Scrap Bin	None	
K58-00011	RI	K58	222.718	11/6/2012	286856.82	3836473.51	Non-MPPEH Debris	Nail	N/A	N/A	N/A	1	3	0.2	Scrap Bin	None	
K58-00012	RI	K58	3.258	11/6/2012	286860.03	3836475.98	Non-MPPEH Debris	Scrap	N/A	N/A	N/A	3	6	0.3	Scrap Bin	None	
K59-00006	RI	K59	11.769	11/6/2012	286849.53	3836478.88	Non-MPPEH Debris	Scrap	N/A	N/A	N/A	3	6	0.2	Scrap Bin	None	
K59-00007	RI	K59	4.534	11/6/2012	286851.67	3836480.88	Non-MPPEH Debris	Wire	N/A	N/A	N/A	3	6	0.2	Scrap Bin	None	
K60-00006	RI	K60	553.12	11/6/2012	286831.99	3836479.16	Non-MPPEH Debris	Utility	N/A	N/A	N/A	1	48	0	Left in Place	None	
K60-00007	RI	K60	335.55	11/6/2012	286833.17	3836479.92	Non-MPPEH Debris	Utility	N/A	N/A	N/A	1	48	0	Left in Place	None	
K60-00008	RI	K60	356.275	11/6/2012	286834.50	3836480.78	Non-MPPEH Debris	Utility	N/A	N/A	N/A	1	48	0	Left in Place	None	
K60-00009	RI	K60	350.515	11/6/2012	286835.13	3836481.18	Non-MPPEH Debris	Utility	N/A	N/A	N/A	1	48	0	Left in Place	None	
K60-00010	RI	K60	485.8	11/6/2012	286837.34	3836482.60	Non-MPPEH Debris	Utility	N/A	N/A	N/A	1	48	0	Left in Place	None	
K60-00011	RI	K60	856.235	11/6/2012	286839.62	3836484.07	Non-MPPEH Debris	Utility	N/A	N/A	N/A	1	48	0	Left in Place	None	
K61-00008	RI	K61	553.8	11/6/2012	286826.56	3836488.12	Non-MPPEH Debris	Utility	N/A	N/A	N/A	1	48	0	Left in Place	None	
K61-00009	RI	K61	3644.93	11/6/2012	286831.16	3836490.85	Non-MPPEH Debris	Utility	N/A	N/A	N/A	1	48	0	Left in Place	None	
K61-00010	RI	K61	218.265	11/6/2012	286836.31	3836493.91	Non-MPPEH Debris	Utility	N/A	N/A	N/A	1	48	0	Left in Place	None	
K62-00004	RI	K62	269.513	11/6/2012	286820.82	3836497.61	Non-MPPEH Debris	Sidewalk	N/A	N/A	N/A	1	0	0	Left in Place	None	
K62-00005	RI	K62	211.211	11/6/2012	286824.11	3836499.41	Non-MPPEH Debris	Scrap	N/A	N/A	N/A	3	3	2	Scrap Bin	None	
K62-00006	RI	K62	87.325	11/6/2012	286831.11	3836503.24	Non-MPPEH Debris	Utility	N/A	N/A	N/A	1	48	0	Left in Place	None	
K62-00007	RI	K62	1468.995	11/6/2012	286832.17	3836503.83	Non-MPPEH Debris	Utility	N/A	N/A	N/A	1	48	0	Left in Place	None	
K63-00007	RI	K63	297.252	11/6/2012	286815.51	3836506.09	Non-MPPEH Debris	Sidewalk	N/A	N/A	N/A	1	0	0	Left in Place	None	
K63-00008	RI	K63	15.201	11/6/2012	286818.82	3836508.00	Non-MPPEH Debris	Wire	N/A	N/A	N/A	4	6	0.3	Scrap Bin	None	
K63-00009	RI	K63	12.836	11/6/2012	286819.63	3836508.46	Non-MPPEH Debris	Wire	N/A	N/A	N/A	3	10	0.5	Scrap Bin	None	
K63-00010	RI	K63	8.303	11/6/2012	286822.13	3836509.90	Non-MPPEH Debris	Wire	N/A	N/A	N/A	3	10	0.3	Scrap Bin	None	
K63-00011	RI	K63	11.033	11/6/2012	286824.72	3836511.39	Non-MPPEH Debris	Nail	N/A	N/A	N/A	5	7	0.3	Scrap Bin	None	
K63-00012	RI	K63	12.922	11/6/2012	286825.37	3836511.76	Non-MPPEH Debris	Nail	N/A	N/A	N/A	3	10	0.2	Scrap Bin	None	
K63-00013	RI	K63	161.06	11/6/2012	286826.74	3836512.55	Non-MPPEH Debris	Rebar	N/A	N/A	N/A	2	18	2	Scrap Bin	None	
K64-00001	RI	K64	6.281	11/6/2012	286782.31	3836496.59	Non-MPPEH Debris	Scrap	N/A	N/A	N/A	1	3	0.2	Scrap Bin	None	
K64-00008	RI	K64	14.806	11/6/2012	286819.88	3836519.59	Non-MPPEH Debris	Nail	N/A	N/A	N/A	2	12	11	Scrap Bin	None	
K64-00009	RI	K64	13.767	11/6/2012	286820.42	3836519.96	Non-MPPEH Debris	Scrap	N/A	N/A	N/A	2	8	0.1	Scrap Bin	None	
K64-00010	RI	K64	18.493	11/6/2012	286821.82	3836520.90	Non-MPPEH Debris	Wire	N/A	N/A	N/A	2	10	0.2	Scrap Bin	None	
K65-00001	RI	K65	24.567	11/6/2012	286776.27	3836505.81	Non-MPPEH Debris	Scrap	N/A	N/A	N/A	3	10	1	Scrap Bin	None	
K65-00002	RI	K65	3.557	11/6/2012	286778.56	3836507.31	Non-MPPEH Debris	Rebar	N/A	N/A	N/A	1	12	2	Scrap Bin	None	
K65-00003	RI	K65	5.995	11/6/2012	286782.26	3836509.73	Non-MPPEH Debris	Scrap	N/A	N/A	N/A	3	2	0.2	Scrap Bin	None	
K65-00004	RI	K65	11.577	11/6/2012	286782.88	3836510.14	Non-MPPEH Debris	Scrap	N/A	N/A	N/A	3	2	0.3	Scrap Bin	None	
K65-00005	RI	K65	8.14	11/6/2012	286785.80	3836512.05	Non-MPPEH Debris	Nail	N/A	N/A	N/A	5	8	0.2	Scrap Bin	None	
K65-00007	RI	K65	4.336	11/6/2012	286789.34	3836514.20	Non-MPPEH Debris	Scrap	N/A	N/A	N/A	3	3	0.1	Scrap Bin	None	
K65-00009	RI	K65	12.828	11/6/2012	286793.92	3836516.65	Non-MPPEH Debris	Scrap	N/A	N/A	N/A	11	5	0.3	Scrap Bin	None	
K65-00010	RI	K65	18.51	11/6/2012	286797.50	3836518.57	Non-MPPEH Debris	Scrap	N/A	N/A	N/A	3	6	0.2	Scrap Bin	None	
K65-00011	RI	K65	6.152	11/6/2012	286800.50	3836520.17	Non-MPPEH Debris	Scrap	N/A	N/A	N/A	2	4	0.1	Scrap Bin	None	
K65-00013	RI	K65	3.787	11/6/2012	286802.42	3836521.20	Non-MPPEH Debris	Scrap	N/A	N/A	N/A	1	3	0.1	Scrap Bin	None	
K65-00014	RI	K65	28.451	11/6/2012	286808.79	3836524.82	Non-MPPEH Debris	Scrap	N/A	N/A	N/A	1	2	0.5	Scrap Bin	None	
K65-00015	RI	K65	11.869	11/6/2012	286811.46	3836526.50	Non-MPPEH Debris	Scrap	N/A	N/A	N/A	3	8	0.2	Scrap Bin	None	
K66-00013	RI	K66	3.678	11/6/2012	286800.84	3836529.08	Non-MPPEH Debris	Scrap	N/A	N/A	N/A	2	6	0.1	Scrap Bin	None	
K66-00014	RI	K66	7.774	11/6/2012	286802.39	3836530.17	Non-MPPEH Debris	Scrap	N/A	N/A	N/A	2	4	0.1	Scrap Bin	None	
K66-00015	RI	K66	10.288	11/6/2012	286805.10	3836532.08	Non-MPPEH Debris	Scrap	N/A	N/A	N/A	4	5	0.2	Scrap Bin	None	
K66-00016	RI	K66	151.363	11/6/2012	286810.92	3836536.16	Non-MPPEH Debris	Utility	N/A	N/A	N/A	1	48	0	Left in Place	None	
K65-00006	RI	K65	9.939	11/6/2012	286787.84	3836513.39	MPPEH	Small Arms	5.56 Blanks	Expended	N/A	1	1	0.5	Consolidation Point	Demil	
K65-00008	RI	K65	3.56	11/6/2012	286791.42	3836515.32	MPPEH	Small Arms	Cartridge, Blank, .30 Caliber, M1909	Expended	N/A	1	4	0.1	Consolidation Point	Demil	
K65-00012	RI	K65	6.757	11/6/2012	286801.08	3836520.49	MPPEH	Small Arms	5.56 Blanks	Expended	N/A	1	4	0.1	Consolidation Point	Demil	
K59-00004	RI	K59	207.785	11/7/2012	286837.34	3836470.98	Non-MPPEH Debris	Utility	N/A	N/A	N/A	1	48	0	Left in Place	None	
K59-00005	RI	K59	312.125	11/7/2012	286839.86	3836472.27	Non-MPPEH Debris	Utility	N/A	N/A	N/A	1	48	0	Left in Place	None	
K64-00003	RI	K64	4.042	11/7/2012	286787.43	3836498.28	Non-MPPEH Debris	Scrap	N/A	N/A	N/A	2	6	0.3	Scrap Bin	None	
K64-00005	RI	K64	194.154	11/7/2012	286811.03	3836513.62	Non-MPPEH Debris	Sidewalk	N/A	N/A	N/A	1	0	0	Left in Place	None	
K64-00006	RI	K64	96.916	11/7/2012	286814.68	3836516.08	Non-MPPEH Debris	Sidewalk	N/A	N/A	N/A	1	0	0	Left in Place	None	
K64-00007	RI	K64	353.202	11/7/2012	286816.62	3836517.39	Non-MPPEH Debris	Rebar	N/A	N/A	N/A	4	10	5	Scrap Bin	None	
K65-00016	RI	K65	8.147	11/7/2012	286815.81	3836529.24	Non-MPPEH Debris	Scrap	N/A	N/A	N/A	5	24	2	Scrap Bin	None	
K66-00001	RI	K66	11.471	11/7/2012	286769.90	3836515.24	Non-MPPEH Debris	Scrap	N/A	N/A	N/A	2	8	0.5	Scrap Bin	None	
K66-00002	RI	K66	4.976	11/7/2012	286770.97	3836515.75	Non-MPPEH Debris	Scrap	N/A	N/A	N/A	3	4	0.5	Scrap Bin	None	
K66-00003	RI	K66	5.933	11/7/2012	286775.34	3836517.81	Non-MPPEH Debris	Scrap	N/A	N/A	N/A	1	10	0.1	Scrap Bin	None	
K66-00004	RI	K66	20.988	11/7/2012	286776.91	3836518.54	Non-MPPEH Debris	Scrap	N/A	N/A	N/A	3	6	0.5	Scrap Bin	None	
K66-00005	RI	K66	20.629	11/7/2012	286779.55	3836519.79	Non-MPPEH Debris	Scrap	N/A	N/A	N/A	2	4	2	Scrap Bin	None	
K66-00006	RI	K66	3.649	11/7/2012	286784.65	3836522.52	Non-MPPEH Debris	Nail	N/A	N/A	N/A	1	2	0.1	Scrap Bin	None	
K66-00007	RI	K66	3.983	11/7/2012	286789.94	3836525.55	Non-MPPEH Debris	Scrap	N/A	N/A	N/A	3	6	0.2	Scrap Bin	None	
K66-00008	RI	K66	4.949	11/7/2012	286793.21	3836527.37	Non-MPPEH Debris	Scrap	N/A	N/A	N/A	6	12	0.5	Scrap Bin	None	
K66-00009	RI	K66	44.398	11/7/2012	286794.58	3836527.19	Non-MPPEH Debris	Nail	N/A	N/A	N/A	1	5	0.4	Scrap Bin	None	
K66-00010	RI	K66	3.361	11/7/2012	286796.04	3836527.00	Non-MPPEH Debris	Scrap	N/A	N/A	N/A	6	4	0.3	Scrap Bin	None	
K66-00011	RI	K66	3.775	11/7/2012	286796.81	3836526.90	Non-MPPEH Debris	Scrap	N/A	N/A	N/A	5	10	0.2	Scrap Bin	None	
K66-00012	RI	K66	4.132	11/7/2012	286799.21	3836527.94	Non-MPPEH Debris	Scrap	N/A	N/A	N/A	1	4	0.1	Scrap Bin	None	
L68-00021	RI	L68	5.333	11/7/2012	286902.26	3836614.71	Non-MPPEH Debris	Scrap	N/A	N/A	N/A	1	8	0.1	Scrap Bin	None	
L68-00022	RI	L68	12.341	11/7/2012	286907.35	3836617.54	Non-MPPEH Debris	Scrap	N/A	N/A	N/A	1	4	1	Scrap Bin	None	
L69-00005	RI	L69	9.68	11/7/2012	286897.70	3836624.61	Non-MPPEH Debris	Scrap	N/A	N/A	N/A	2	10	0.2	Scrap Bin	None	
L69-00006	RI	L69	33.02	11/7/2012	286901.03	3836626.02	Non-MPPEH Debris	Utility	N/A	N/A	N/A	1	48	0	Left in Place	None	
L70-00006	RI	L70	125.797	11/7/2012	286887.19	3836628.75	Non-MPPEH Debris	Utility	N/A	N/A	N/A	1	48	0	Left in Place	None	
L70-00007	RI	L70	42.904	11/7/2012	286896.63	3836634.26	Non-MPPEH Debris	Utility	N/A	N/A	N/A	1	48	0	Left in Place	None	
L71-00017	RI	L71	4.63	11/7/2012	286880.49	3836636.77	Non-MPPEH Debris	Scrap	N/A	N/A	N/A	2	4	0.2	Scrap Bin	None	
L71-00018	RI	L71	8.745	11/7/2012	286882.46	3836637.87	Non-MPPEH Debris	Scrap	N/A	N/A	N/A	1	2	0.1	Scrap Bin	None	
L71-00019	RI	L71	8.015	11/7/2012	286884.74	3836639.15	Non-MPPEH Debris	Scrap	N/A	N/A	N/A	1	6	0.1	Scrap Bin	None	
L71-00020	RI	L71	5.445	11/7/2012	286887.81	3836640.87	Non-MPPEH Debris	Scrap	N/A	N/A	N/A	2	4	0.2	Scrap Bin	None	
L71-00021	RI	L71	111.95	11/7/2012	286891.27	3836642.81	Non-MPPEH Debris	Utility	N/A	N/A	N/A	1	48	0	Left in Place	None	
L72-00003	RI	L72	675.2	11/7/2012	286815.10	3836609.51	Non-MPPEH Debris	Utility	N/A	N/A	N/A	1	48	0	Left in Place	None	
L72-00004	RI	L72	993.587	11/7/2012	286818.26	3836611.42	Non-MPPEH Debris	Utility	N/A	N/A	N/A	1	48	0	Left in Place	None	
L72-00005	RI	L72	4.226	11/7/2012	286826.72	3836616.51	Non-MPPEH Debris	Scrap	N/A	N/A	N/A	1	1	0.1	Scrap Bin	None	
L72-00006	RI	L72	4.326	11/7/2012	286827.35	3836616.89	Non-MPPEH Debris	Scrap	N/A	N/A	N/A	1	3	0.1	Scrap Bin	None	
L72-00009	RI	L72	3.486	11/7/2012	286836.44	3836625.50	Non-MPPEH Debris	Scrap	N/A	N/A	N/A	1	4	0.1	Scrap Bin	None	
L72-00010	RI	L72	4.98	11/7/2012	286837.27	3836626.29	Non-MPPEH Debris	Scrap	N/A	N/A	N/A	1	6	0.2	Scrap Bin	None	
L72-00011	RI	L72	3.568	11/7/2012	286846.13	3836630.70	Non-MPPEH Debris	Scrap	N/A	N/A	N/A	3	6	0.3	Scrap Bin	None	
L72-00014	RI	L72	3.429	11/7/2012	286866.34	3836640.40	Non-MPPEH Debris	Scrap	N/A	N/A	N/A	4	8	0.3	Scrap Bin	None	
L72-00015	RI	L72	5.49	11/7/2012	286872.23	3836643.75	Non-MPPEH Debris	Scrap	N/A	N/A	N/A	10	6	0.5	Scrap Bin	None	
L72-00016	RI	L72	5.373	11/7/2012	286873.54	3836644.49	Non-MPPEH Debris	Scrap	N/A	N/A	N/A	2	4	0.1	Scrap Bin	None	
L72-00017	RI	L72	8.365	11/7/2012	286874.69	3836645.14	Non-MPPEH Debris	Scrap	N/A	N/A	N/A	2	3	0.1	Scrap Bin	None	
L72-00018	RI	L72	157.848	11/7/2012	286879.30	3836647.71	Non-MPPEH Debris	Utility	N/A	N/A	N/A	1	48	0	Left in Place	None	
L72-00019	RI	L72	111.233	11/7/2012	286885.55	3836651.19	Non-MPPEH Debris	Utility	N/A	N/A	N/A	1	48	0	Left in Place	None	
L73-00001	RI	L73	7.106	11/7/2012	286795.15	3836607.52	Non-MPPEH Debris	Scrap	N/A	N/A	N/A	1	4	0.1	Scrap Bin	None	
L73-00002	RI	L73	506.898	11/7/2012	286797.33	3836608.98	Non-MPPEH Debris	Utility	N/A	N/A	N/A	1	48	0	Left in Place	None	
L73-00003	RI	L73	575.886	11/7/2012	286801.62	3836611.84	Non-MPPEH Debris	Utility	N/A	N/A	N/A	1	48	0	Left in Place	None	

Anomaly Identification	Phase	Grid	Amplitude (millivolts)	Dig Date	Easting (UTM)	Northing (UTM)	Item Group	Item Class	Category	Filler	Fuze	Quantity	Depth (inch)	Weight (pound)	Action Taken	Demolition Required?	Item Comment
L73-00004	RI	L73	108.449	11/7/2012	286805.75	3836614.60	Non-MPPEH Debris	Utility	N/A	N/A	N/A	1	48	0	Left in Place	None	
L73-00005	RI	L73	383.051	11/7/2012	286809.78	3836617.28	Non-MPPEH Debris	Utility	N/A	N/A	N/A	1	48	0	Left in Place	None	
L73-00009	RI	L73	7.157	11/7/2012	286823.34	3836626.30	Non-MPPEH Debris	Scrap	N/A	N/A	N/A	1	8	0.1	Scrap Bin	None	
L73-00010	RI	L73	16.015	11/7/2012	286837.28	3836635.69	Non-MPPEH Debris	Scrap	N/A	N/A	N/A	2	5	0.2	Scrap Bin	None	
L73-00011	RI	L73	20.972	11/7/2012	286851.48	3836642.85	Non-MPPEH Debris	Utility	N/A	N/A	N/A	1	48	0	Left in Place	None	
L73-00012	RI	L73	4.345	11/7/2012	286855.19	3836645.56	Non-MPPEH Debris	Utility	N/A	N/A	N/A	1	48	0	Left in Place	None	
L73-00013	RI	L73	4.763	11/7/2012	286859.35	3836648.61	Non-MPPEH Debris	Utility	N/A	N/A	N/A	1	48	0	Left in Place	None	
L73-00014	RI	L73	132.918	11/7/2012	286863.97	3836651.99	Non-MPPEH Debris	Utility	N/A	N/A	N/A	1	48	0	Left in Place	None	
L73-00015	RI	L73	122.386	11/7/2012	286864.81	3836652.60	Non-MPPEH Debris	Utility	N/A	N/A	N/A	1	48	0	Left in Place	None	
L73-00016	RI	L73	8.993	11/7/2012	286871.50	3836656.23	Non-MPPEH Debris	Scrap	N/A	N/A	N/A	1	6	0.1	Scrap Bin	None	
L73-00017	RI	L73	31.301	11/7/2012	286876.03	3836658.16	Non-MPPEH Debris	Scrap	N/A	N/A	N/A	1	2	0.1	Scrap Bin	None	
L73-00018	RI	L73	20.854	11/7/2012	286880.73	3836660.16	Non-MPPEH Debris	Scrap	N/A	N/A	N/A	3	4	0.3	Scrap Bin	None	
L74-00001	RI	L74	254.987	11/7/2012	286803.64	3836625.87	Non-MPPEH Debris	Utility	N/A	N/A	N/A	1	48	0	Left in Place	None	
L74-00004	RI	L74	4.055	11/7/2012	286864.39	3836662.30	Non-MPPEH Debris	Scrap	N/A	N/A	N/A	2	3	0.1	Scrap Bin	None	
L74-00005	RI	L74	11.025	11/7/2012	286865.53	3836663.00	Non-MPPEH Debris	Scrap	N/A	N/A	N/A	6	3	0.2	Scrap Bin	None	
L74-00006	RI	L74	5.642	11/7/2012	286867.81	3836664.40	Non-MPPEH Debris	Scrap	N/A	N/A	N/A	2	6	0.1	Scrap Bin	None	
L74-00007	RI	L74	4.153	11/7/2012	286871.41	3836666.59	Non-MPPEH Debris	Scrap	N/A	N/A	N/A	1	2	0.1	Scrap Bin	None	
L74-00008	RI	L74	26.501	11/7/2012	286874.83	3836668.69	Non-MPPEH Debris	Utility	N/A	N/A	N/A	1	48	0	Left in Place	None	
L74-00009	RI	L74	15.969	11/7/2012	286875.90	3836669.34	Non-MPPEH Debris	Scrap	N/A	N/A	N/A	1	4	3	Scrap Bin	None	
L75-00001	RI	L75	836.032	11/7/2012	286786.98	3836626.54	Non-MPPEH Debris	Utility	N/A	N/A	N/A	1	48	0	Left in Place	None	
L75-00002	RI	L75	4.703	11/7/2012	286789.68	3836628.17	Non-MPPEH Debris	Scrap	N/A	N/A	N/A	4	4	0.1	Scrap Bin	None	
L75-00003	RI	L75	28.16	11/7/2012	286792.39	3836629.80	Non-MPPEH Debris	Scrap	N/A	N/A	N/A	6	10	4	Scrap Bin	None	
L75-00004	RI	L75	4.511	11/7/2012	286793.90	3836630.71	Non-MPPEH Debris	Scrap	N/A	N/A	N/A	1	3	2	Scrap Bin	None	
L75-00005	RI	L75	234.156	11/7/2012	286799.62	3836634.17	Non-MPPEH Debris	Utility	N/A	N/A	N/A	1	48	0	Left in Place	None	
L75-00007	RI	L75	31.58	11/7/2012	286844.93	3836661.79	Non-MPPEH Debris	Scrap	N/A	N/A	N/A	3	4	0.2	Scrap Bin	None	
L75-00008	RI	L75	10.876	11/7/2012	286858.00	3836669.74	Non-MPPEH Debris	Scrap	N/A	N/A	N/A	1	2	0.1	Scrap Bin	None	
L75-00009	RI	L75	13.521	11/7/2012	286861.55	3836671.89	Non-MPPEH Debris	Scrap	N/A	N/A	N/A	2	3	0.1	Scrap Bin	None	
L75-00010	RI	L75	8.889	11/7/2012	286863.29	3836672.94	Non-MPPEH Debris	Utility	N/A	N/A	N/A	1	48	0	Left in Place	None	
L75-00011	RI	L75	81.092	11/7/2012	286870.24	3836677.15	Non-MPPEH Debris	Utility	N/A	N/A	N/A	1	48	0	Left in Place	None	
L76-00001	RI	L76	57.702	11/7/2012	286781.91	3836634.68	Non-MPPEH Debris	Utility	N/A	N/A	N/A	1	48	0	Left in Place	None	
L76-00002	RI	L76	3.817	11/7/2012	286789.32	3836639.03	Non-MPPEH Debris	Scrap	N/A	N/A	N/A	3	8	0.5	Scrap Bin	None	
L76-00003	RI	L76	5.421	11/7/2012	286790.60	3836639.78	Non-MPPEH Debris	Scrap	N/A	N/A	N/A	1	4	0.3	Scrap Bin	None	
L76-00004	RI	L76	323.309	11/7/2012	286794.23	3836641.90	Non-MPPEH Debris	Utility	N/A	N/A	N/A	1	48	0	Left in Place	None	
L76-00011	RI	L76	3.983	11/7/2012	286832.24	3836663.56	Non-MPPEH Debris	Scrap	N/A	N/A	N/A	2	4	0.3	Scrap Bin	None	
L76-00012	RI	L76	5.926	11/7/2012	286836.11	3836666.46	Non-MPPEH Debris	Scrap	N/A	N/A	N/A	1	5	0.1	Scrap Bin	None	
L76-00014	RI	L76	5.304	11/7/2012	286857.60	3836681.80	Non-MPPEH Debris	Scrap	N/A	N/A	N/A	1	6	0.1	Scrap Bin	None	
L76-00015	RI	L76	62.256	11/7/2012	286864.91	3836686.83	Non-MPPEH Debris	Utility	N/A	N/A	N/A	1	48	0	Left in Place	None	
L77-00001	RI	L77	194.03	11/7/2012	286776.36	3836642.61	Non-MPPEH Debris	Utility	N/A	N/A	N/A	1	48	0	Left in Place	None	
L77-00012	RI	L77	2207.027	11/7/2012	286857.41	3836692.97	Non-MPPEH Debris	Utility	N/A	N/A	N/A	1	48	0	Left in Place	None	
L78-00001	RI	L78	138.53	11/7/2012	286771.55	3836650.30	Non-MPPEH Debris	Utility	N/A	N/A	N/A	1	48	0	Left in Place	None	
L78-00011	RI	L78	71.525	11/7/2012	286853.62	3836702.33	TBD	Below 4 feet	N/A	N/A	N/A	1	48	0	Left in Place	None	
L79-00001	RI	L79	126.791	11/7/2012	286766.45	3836659.01	Non-MPPEH Debris	Utility	N/A	N/A	N/A	1	48	0	Left in Place	None	
L79-00011	RI	L79	9.836	11/7/2012	286840.73	3836705.97	Non-MPPEH Debris	Scrap	N/A	N/A	N/A	2	6	0.1	Scrap Bin	None	
L79-00014	RI	L79	117.024	11/7/2012	286852.00	3836711.59	Non-MPPEH Debris	Scrap	N/A	N/A	N/A	1	3	0.1	Scrap Bin	None	
L80-00009	RI	L80	18.865	11/7/2012	286823.83	3836707.36	Non-MPPEH Debris	Scrap	N/A	N/A	N/A	1	2	0.3	Scrap Bin	None	
L80-00010	RI	L80	11.269	11/7/2012	286842.14	3836717.30	Non-MPPEH Debris	Scrap	N/A	N/A	N/A	2	6	0.2	Scrap Bin	None	
L80-00011	RI	L80	6.653	11/7/2012	286845.23	3836720.20	Non-MPPEH Debris	Sidewalk	N/A	N/A	N/A	1	0	0	Left in Place	None	
L81-00019	RI	L81	5.816	11/7/2012	286835.74	3836724.56	Non-MPPEH Debris	Scrap	N/A	N/A	N/A	1	3	0.1	Scrap Bin	None	
L81-00020	RI	L81	31.134	11/7/2012	286837.35	3836725.92	Non-MPPEH Debris	Scrap	N/A	N/A	N/A	1	4	0.1	Scrap Bin	None	
L81-00021	RI	L81	11.217	11/7/2012	286839.40	3836727.64	Non-MPPEH Debris	Sidewalk	N/A	N/A	N/A	1	0	0	Left in Place	None	
L82-00003	RI	L82	15.102	11/7/2012	286765.58	3836695.98	Non-MPPEH Debris	Utility	N/A	N/A	N/A	1	48	0	Left in Place	None	
L82-00004	RI	L82	60.899	11/7/2012	286767.25	3836696.93	Non-MPPEH Debris	Utility	N/A	N/A	N/A	1	48	0	Left in Place	None	
L82-00005	RI	L82	39.629	11/7/2012	286770.41	3836698.72	Non-MPPEH Debris	Utility	N/A	N/A	N/A	1	48	0	Left in Place	None	
L82-00006	RI	L82	255.631	11/7/2012	286777.29	3836702.66	Non-MPPEH Debris	Utility	N/A	N/A	N/A	1	48	0	Left in Place	None	
L82-00007	RI	L82	5.353	11/7/2012	286779.50	3836704.05	Non-MPPEH Debris	Scrap	N/A	N/A	N/A	1	8	0.1	Scrap Bin	None	
L82-00008	RI	L82	23.215	11/7/2012	286782.58	3836705.98	Non-MPPEH Debris	Scrap	N/A	N/A	N/A	2	6	0.2	Scrap Bin	None	
L82-00009	RI	L82	7.153	11/7/2012	286784.95	3836707.47	Non-MPPEH Debris	Scrap	N/A	N/A	N/A	2	65	0.1	Scrap Bin	None	
L82-00011	RI	L82	7.822	11/7/2012	286808.33	3836722.10	Non-MPPEH Debris	Utility	N/A	N/A	N/A	1	48	0	Left in Place	None	
L82-00013	RI	L82	7.107	11/7/2012	286829.99	3836735.57	Non-MPPEH Debris	Scrap	N/A	N/A	N/A	3	8	0.2	Scrap Bin	None	
L82-00014	RI	L82	7.817	11/7/2012	286832.31	3836736.66	Non-MPPEH Debris	Scrap	N/A	N/A	N/A	1	10	0.1	Scrap Bin	None	
L76-00010	RI	L76	4.067	11/7/2012	286829.10	3836661.22	MPPEH	Small Arms	Cartridge, Blank, .30 Caliber, M1909	Expended	N/A	1	5	0.1	Consolidation Point	Demil	
L76-00013	RI	L76	9.917	11/7/2012	286854.93	3836679.97	MPPEH	Small Arms	5.56 Blanks	Expended	N/A	1	3	0.5	Consolidation Point	Demil	
L82-00010	RI	L82	18.581	11/7/2012	286792.69	3836712.34	MPPEH	Small Arms	Cartridge, Blank, .30 Caliber, M1909	Expended	N/A	1	6	0.2	Consolidation Point	Demil	
L82-00012	RI	L82	4.901	11/7/2012	286820.23	3836730.02	MPPEH	Small Arms	5.56 Blanks	Expended	N/A	1	5	0.1	Consolidation Point	Demil	
L56-00009	RI	L56	3.831	11/8/2012	286929.76	3836491.61	Non-MPPEH Debris	Scrap	N/A	N/A	N/A	2	9	0.1	Scrap Bin	None	
L56-00010	RI	L56	3.609	11/8/2012	286930.57	3836492.09	Non-MPPEH Debris	Scrap	N/A	N/A	N/A	3	4	0.2	Scrap Bin	None	
L56-00011	RI	L56	4.158	11/8/2012	286933.10	3836493.58	Non-MPPEH Debris	Scrap	N/A	N/A	N/A	1	3	0.1	Scrap Bin	None	
L56-00012	RI	L56	3.244	11/8/2012	286934.40	3836494.35	Non-MPPEH Debris	Scrap	N/A	N/A	N/A	3	2	0.1	Scrap Bin	None	
L56-00013	RI	L56	5.577	11/8/2012	286939.13	3836497.15	Non-MPPEH Debris	Scrap	N/A	N/A	N/A	2	8	0.1	Scrap Bin	None	
L56-00014	RI	L56	4.628	11/8/2012	286942.22	3836498.99	Non-MPPEH Debris	Scrap	N/A	N/A	N/A	9	6	0.3	Scrap Bin	None	
L56-00015	RI	L56	3.876	11/8/2012	286946.85	3836501.76	Non-MPPEH Debris	Scrap	N/A	N/A	N/A	3	3	0.2	Scrap Bin	None	
L56-00017	RI	L56	6.412	11/8/2012	286957.58	3836508.18	Non-MPPEH Debris	Scrap	N/A	N/A	N/A	1	4	0.1	Scrap Bin	None	
L56-00018	RI	L56	8.61	11/8/2012	286959.94	3836509.60	Non-MPPEH Debris	Scrap	N/A	N/A	N/A	1	3	0.1	Scrap Bin	None	
L56-00019	RI	L56	8.213	11/8/2012	286960.80	3836510.12	Non-MPPEH Debris	Scrap	N/A	N/A	N/A	3	2	0.3	Scrap Bin	None	
L56-00020	RI	L56	9.02	11/8/2012	286961.58	3836510.59	Non-MPPEH Debris	Scrap	N/A	N/A	N/A	3	3	0.2	Scrap Bin	None	
L56-00021	RI	L56	9.74	11/8/2012	286962.84	3836511.34	Non-MPPEH Debris	Scrap	N/A	N/A	N/A	1	3	0.2	Scrap Bin	None	
L56-00022	RI	L56	8.15	11/8/2012	286963.78	3836511.91	Non-MPPEH Debris	Scrap	N/A	N/A	N/A	3	4	0.1	Scrap Bin	None	
L56-00023	RI	L56	9.671	11/8/2012	286966.45	3836513.51	Non-MPPEH Debris	Scrap	N/A	N/A	N/A	1	3	0.2	Scrap Bin	None	
L56-00024	RI	L56	7.937	11/8/2012	286968.34	3836514.65	Non-MPPEH Debris	Scrap	N/A	N/A	N/A	4	5	0.5	Scrap Bin	None	
L56-00025	RI	L56	10.705	11/8/2012	286969.51	3836515.35	Non-MPPEH Debris	Scrap	N/A	N/A	N/A	1	8	0.4	Scrap Bin	None	
L57-00009	RI	L57	5.443	11/8/2012	286934.72	3836503.27	Non-MPPEH Debris	Scrap	N/A	N/A	N/A	3	6	0.4	Scrap Bin	None	
L57-00010	RI	L57	6.982	11/8/2012	286938.14	3836505.76	Non-MPPEH Debris	Scrap	N/A	N/A	N/A	5	9	0.3	Scrap Bin	None	
L57-00011	RI	L57	3.896	11/8/2012	286940.59	3836507.62	Non-MPPEH Debris	Scrap	N/A	N/A	N/A	9	8	0.1	Scrap Bin	None	
L57-00012	RI	L57	3.545	11/8/2012	286941.92	3836508.63	Non-MPPEH Debris	Scrap	N/A	N/A	N/A	6	6	0.2	Scrap Bin	None	
L57-00013	RI	L57	5.348	11/8/2012	286945.11	3836511.04	Non-MPPEH Debris	Scrap	N/A	N/A	N/A	3	5	0.2	Scrap Bin	None	
L57-00014	RI	L57	12.08	11/8/2012	286952.77	3836516.83	Non-MPPEH Debris	Scrap	N/A	N/A	N/A	3	6	0.5	Scrap Bin	None	
L57-00015	RI	L57	9.869	11/8/2012	286955.30	3836518.72	Non-MPPEH Debris	Scrap	N/A	N/A	N/A	2	3	0.1	Scrap Bin	None	
L57-00016	RI	L57	12.122	11/8/2012	286956.45	3836519.58	Non-MPPEH Debris	Scrap	N/A	N/A	N/A	2	8	0.1	Scrap Bin	None	
L57-00017	RI	L57	10.763	11/8/2012	286959.82	3836522.09	Non-MPPEH Debris	Scrap	N/A	N/A	N/A	3	4	0.2	Scrap Bin	None	
L58-00012	RI	L58	3.678	11/8/2012	286938.82	3836520.54	Non-MPPEH Debris	Sidewalk	N/A	N/A	N/A	1	0	0	Left in Place	None	
L58-00013	RI	L58	12.501	11/8/2012	286949.12	3836526.49	Non-MPPEH Debris	Scrap	N/A	N/A	N/A	4	8	1	Scrap Bin	None	
L58-00014	RI	L58	6.23	11/8/2012	286952.93	3836528.67	Non-MPPEH Debris	Scrap	N/A	N/A	N/A	6	10	1	Scrap Bin	None	
L58-00015	RI	L58	6.229	11/8/2012	286954.44	3836529.53	Non-MPPEH Debris	Scrap	N/A	N/A	N/A	2	6	1	Scrap Bin	None	
L58-00016	RI	L58	4.39	11/8/2012	286959.61	3836532.48	Non-MPPEH Debris	Scrap	N/A	N/A	N/A	4	5	0.1	Scrap Bin	None	
L61-00019	RI	L61	39.832	11/8/2012	286943.10	3836557.96	Non-MPPEH Debris	Utility	N/A	N/A	N/A	1	48	0	Left in Place	None	
L62-00001	RI	L62	1075.215	11/8/2012	286846.95	3836508.47	Non-MPPEH Debris	Utility	N/A	N/A	N/A	1	48	0	Left in Place	None	
L62-00002	RI	L62	283.92	11/8/2012	286850.50	3836511.76	Non-MPPEH Debris	Utility	N/A	N/A	N/A	1	48	0	Left in Place	None	
L62-00016	RI	L62	10.66	11/8/2012	286916.90	3836553.70	Non-MPPEH Debris	Scrap	N/A	N/A	N/A	2	2	0.1	Scrap Bin	None	

Anomaly Identification	Phase	Grid	Amplitude (millivolts)	Dig Date	Easting (UTM)	Northing (UTM)	Item Group	Item Class	Category	Filler	Fuze	Quantity	Depth (inch)	Weight (pound)	Action Taken	Demolition Required?	Item Comment
L62-00017	RI	L62	9.355	11/8/2012	286919.22	3836555.09	Non-MPPEH Debris	Scrap	N/A	N/A	N/A	1	4	0.1	Scrap Bin	None	
L62-00018	RI	L62	7.02	11/8/2012	286919.94	3836555.51	Non-MPPEH Debris	Scrap	N/A	N/A	N/A	1	3	0.1	Scrap Bin	None	
L62-00019	RI	L62	4.965	11/8/2012	286921.86	3836556.66	Non-MPPEH Debris	Scrap	N/A	N/A	N/A	4	4	0.2	Scrap Bin	None	
L62-00020	RI	L62	45.15	11/8/2012	286927.26	3836559.87	Non-MPPEH Debris	Utility	N/A	N/A	N/A	1	48	0	Left in Place	None	
L62-00021	RI	L62	121.56	11/8/2012	286934.24	3836563.97	Non-MPPEH Debris	Utility	N/A	N/A	N/A	1	48	0	Left in Place	None	
L62-00022	RI	L62	50.515	11/8/2012	286937.72	3836566.02	Non-MPPEH Debris	Utility	N/A	N/A	N/A	1	48	0	Left in Place	None	
L63-00001	RI	L63	6.518	11/8/2012	286844.58	3836527.21	Non-MPPEH Debris	Scrap	N/A	N/A	N/A	1	2	0.1	Scrap Bin	None	
L63-00002	RI	L63	114.114	11/8/2012	286849.03	3836529.50	Non-MPPEH Debris	Scrap	N/A	N/A	N/A	1	36	3	Scrap Bin	None	
L63-00003	RI	L63	10.052	11/8/2012	286853.47	3836531.79	Non-MPPEH Debris	Scrap	N/A	N/A	N/A	6	4	0.2	Scrap Bin	None	
L63-00004	RI	L63	19.395	11/8/2012	286855.79	3836533.65	Non-MPPEH Debris	Scrap	N/A	N/A	N/A	1	6	1	Scrap Bin	None	
L63-00005	RI	L63	251.333	11/8/2012	286860.58	3836537.62	Non-MPPEH Debris	Utility	N/A	N/A	N/A	1	48	0	Left in Place	None	
L63-00013	RI	L63	25.817	11/8/2012	286889.06	3836550.50	Non-MPPEH Debris	Scrap	N/A	N/A	N/A	6	8	0.5	Scrap Bin	None	
L63-00014	RI	L63	11.25	11/8/2012	286899.72	3836556.45	Non-MPPEH Debris	Scrap	N/A	N/A	N/A	1	6	1	Scrap Bin	None	
L63-00015	RI	L63	3.121	11/8/2012	286901.84	3836557.49	Non-MPPEH Debris	Scrap	N/A	N/A	N/A	1	5	0.1	Scrap Bin	None	
L63-00016	RI	L63	12.531	11/8/2012	286903.28	3836558.17	Non-MPPEH Debris	Scrap	N/A	N/A	N/A	1	2	0.1	Scrap Bin	None	
L63-00017	RI	L63	5.196	11/8/2012	286906.91	3836559.89	Non-MPPEH Debris	Scrap	N/A	N/A	N/A	1	4	0.1	Scrap Bin	None	
L63-00019	RI	L63	11.658	11/8/2012	286921.66	3836567.03	Non-MPPEH Debris	Scrap	N/A	N/A	N/A	5	3	0.3	Scrap Bin	None	
L63-00020	RI	L63	327.873	11/8/2012	286925.10	3836569.49	Non-MPPEH Debris	Scrap	N/A	N/A	N/A	1	48	0	Left in Place	None	
L63-00021	RI	L63	4719.14	11/8/2012	286928.55	3836571.95	Non-MPPEH Debris	Fire Hydrant	N/A	N/A	N/A	1	0	0	Left in Place	None	
L63-00022	RI	L63	7.937	11/8/2012	286932.74	3836574.94	Non-MPPEH Debris	Scrap	N/A	N/A	N/A	2	4	0.1	Scrap Bin	None	
L64-00005	RI	L64	23.94	11/8/2012	286847.66	3836540.62	Non-MPPEH Debris	Rebar	N/A	N/A	N/A	1	18	1	Scrap Bin	None	
L64-00006	RI	L64	13.842	11/8/2012	286850.37	3836542.29	Non-MPPEH Debris	Rebar	N/A	N/A	N/A	1	12	2	Scrap Bin	None	
L64-00012	RI	L64	129.836	11/8/2012	286904.12	3836570.37	Non-MPPEH Debris	Utility	N/A	N/A	N/A	1	48	0	Left in Place	None	
L64-00013	RI	L64	7.887	11/8/2012	286911.11	3836574.03	Non-MPPEH Debris	Scrap	N/A	N/A	N/A	2	3	0.1	Scrap Bin	None	
L64-00014	RI	L64	3.81	11/8/2012	286913.93	3836575.51	Non-MPPEH Debris	Scrap	N/A	N/A	N/A	2	2	0.1	Scrap Bin	None	
L64-00015	RI	L64	23.664	11/8/2012	286927.36	3836582.74	Non-MPPEH Debris	Scrap	N/A	N/A	N/A	3	4	0.2	Scrap Bin	None	
L65-00002	RI	L65	61.267	11/8/2012	286835.50	3836543.63	Non-MPPEH Debris	Scrap	N/A	N/A	N/A	7	12	1	Scrap Bin	None	
L65-00003	RI	L65	48.67	11/8/2012	286837.71	3836545.09	Non-MPPEH Debris	Scrap	N/A	N/A	N/A	2	4	0.2	Scrap Bin	None	
L65-00004	RI	L65	28.78	11/8/2012	286840.56	3836546.95	Non-MPPEH Debris	Scrap	N/A	N/A	N/A	6	10	1	Scrap Bin	None	
L65-00005	RI	L65	5.361	11/8/2012	286841.98	3836547.89	Non-MPPEH Debris	Scrap	N/A	N/A	N/A	4	5	0.5	Scrap Bin	None	
L65-00006	RI	L65	10.729	11/8/2012	286843.40	3836548.82	Non-MPPEH Debris	Scrap	N/A	N/A	N/A	8	4	0.2	Scrap Bin	None	
L65-00007	RI	L65	3.461	11/8/2012	286845.95	3836550.50	Non-MPPEH Debris	Scrap	N/A	N/A	N/A	4	3	0.3	Scrap Bin	None	
L65-00008	RI	L65	16.94	11/8/2012	286848.48	3836552.18	Non-MPPEH Debris	Utility	N/A	N/A	N/A	1	48	0	Left in Place	None	
L65-00015	RI	L65	39.727	11/8/2012	286892.74	3836576.02	Non-MPPEH Debris	Nail	N/A	N/A	N/A	3	8	2	Scrap Bin	None	
L65-00016	RI	L65	8.605	11/8/2012	286908.16	3836583.60	Non-MPPEH Debris	Scrap	N/A	N/A	N/A	4	5	0.3	Scrap Bin	None	
L65-00017	RI	L65	50.953	11/8/2012	286912.93	3836586.30	Non-MPPEH Debris	Scrap	N/A	N/A	N/A	2	5	0.2	Scrap Bin	None	
L65-00018	RI	L65	4.718	11/8/2012	286918.55	3836589.74	Non-MPPEH Debris	Utility	N/A	N/A	N/A	1	48	0	Left in Place	None	
L65-00019	RI	L65	23.817	11/8/2012	286921.92	3836591.81	Non-MPPEH Debris	Utility	N/A	N/A	N/A	1	48	0	Left in Place	None	
L66-00003	RI	L66	4.4	11/8/2012	286831.98	3836552.95	Non-MPPEH Debris	Scrap	N/A	N/A	N/A	7	6	1	Scrap Bin	None	
L66-00004	RI	L66	3.39	11/8/2012	286833.43	3836553.93	Non-MPPEH Debris	Scrap	N/A	N/A	N/A	1	2	0.1	Scrap Bin	None	
L66-00005	RI	L66	3.865	11/8/2012	286838.01	3836557.04	Non-MPPEH Debris	Scrap	N/A	N/A	N/A	1	10	0.1	Scrap Bin	None	
L66-00006	RI	L66	454.915	11/8/2012	286844.87	3836561.08	Non-MPPEH Debris	Utility	N/A	N/A	N/A	1	48	0	Left in Place	None	
L66-00010	RI	L66	3.18	11/8/2012	286886.00	3836582.37	Non-MPPEH Debris	Scrap	N/A	N/A	N/A	4	4	0.2	Scrap Bin	None	
L66-00011	RI	L66	9.53	11/8/2012	286904.68	3836593.19	Non-MPPEH Debris	Scrap	N/A	N/A	N/A	1	2	0.1	Scrap Bin	None	
L66-00012	RI	L66	8.348	11/8/2012	286907.40	3836594.76	Non-MPPEH Debris	Scrap	N/A	N/A	N/A	2	3	0.5	Scrap Bin	None	
L66-00013	RI	L66	32.898	11/8/2012	286917.16	3836600.37	Non-MPPEH Debris	Utility	N/A	N/A	N/A	1	48	0	Left in Place	None	
L67-00002	RI	L67	3.859	11/8/2012	286830.59	3836562.93	Non-MPPEH Debris	Scrap	N/A	N/A	N/A	4	5	0.3	Scrap Bin	None	
L67-00003	RI	L67	7.786	11/8/2012	286835.66	3836566.07	Non-MPPEH Debris	Scrap	N/A	N/A	N/A	3	4	0.2	Scrap Bin	None	
L67-00004	RI	L67	7.285	11/8/2012	286838.41	3836567.73	Non-MPPEH Debris	Scrap	N/A	N/A	N/A	2	5	0.2	Scrap Bin	None	
L67-00008	RI	L67	3.352	11/8/2012	286898.91	3836601.04	Non-MPPEH Debris	Scrap	N/A	N/A	N/A	1	2	0.1	Scrap Bin	None	
L67-00009	RI	L67	5.094	11/8/2012	286901.62	3836602.67	Non-MPPEH Debris	Sidewalk	N/A	N/A	N/A	1	0	0	Left in Place	None	
L67-00010	RI	L67	7.378	11/8/2012	286906.65	3836605.65	Non-MPPEH Debris	Scrap	N/A	N/A	N/A	2	3	0.1	Scrap Bin	None	
L67-00011	RI	L67	9564.962	11/8/2012	286909.53	3836607.37	Non-MPPEH Debris	Scrap	N/A	N/A	N/A	3	6	0.2	Scrap Bin	None	
L68-00002	RI	L68	182.365	11/8/2012	286819.78	3836567.42	Non-MPPEH Debris	Utility	N/A	N/A	N/A	1	48	0	Left in Place	None	
L68-00003	RI	L68	203.59	11/8/2012	286821.97	3836568.82	Non-MPPEH Debris	Utility	N/A	N/A	N/A	1	48	0	Left in Place	None	
L68-00004	RI	L68	201.84	11/8/2012	286822.75	3836569.32	Non-MPPEH Debris	Utility	N/A	N/A	N/A	1	48	0	Left in Place	None	
L68-00005	RI	L68	121.68	11/8/2012	286826.60	3836571.62	Non-MPPEH Debris	Utility	N/A	N/A	N/A	1	48	0	Left in Place	None	
L68-00006	RI	L68	78.16	11/8/2012	286831.86	3836574.54	Non-MPPEH Debris	Scrap	N/A	N/A	N/A	1	3	0.3	Scrap Bin	None	
L68-00007	RI	L68	104.635	11/8/2012	286833.26	3836575.31	Non-MPPEH Debris	Utility	N/A	N/A	N/A	1	48	0	Left in Place	None	
L68-00008	RI	L68	8.12	11/8/2012	286836.96	3836577.37	Non-MPPEH Debris	Scrap	N/A	N/A	N/A	2	4	0.2	Scrap Bin	None	
L68-00009	RI	L68	5.135	11/8/2012	286839.72	3836578.86	Non-MPPEH Debris	Scrap	N/A	N/A	N/A	4	8	0.5	Scrap Bin	None	
L71-00009	RI	L71	10942.82	11/8/2012	286846.41	3836622.29	Non-MPPEH Debris	Building	N/A	N/A	N/A	1	0	0	Left in Place	None	
L71-00010	RI	L71	10609.155	11/8/2012	286848.26	3836622.61	Non-MPPEH Debris	Building	N/A	N/A	N/A	1	0	0	Left in Place	None	
L71-00011	RI	L71	10501.28	11/8/2012	286849.74	3836622.86	Non-MPPEH Debris	Building	N/A	N/A	N/A	1	0	0	Left in Place	None	
L71-00012	RI	L71	10582.715	11/8/2012	286851.12	3836623.10	Non-MPPEH Debris	Building	N/A	N/A	N/A	1	0	0	Left in Place	None	
L71-00013	RI	L71	10504.155	11/8/2012	286853.24	3836623.47	Non-MPPEH Debris	Building	N/A	N/A	N/A	1	0	0	Left in Place	None	
L71-00014	RI	L71	10434.92	11/8/2012	286855.36	3836623.83	Non-MPPEH Debris	Building	N/A	N/A	N/A	1	0	0	Left in Place	None	
L56-00016	RI	L56	3.292	11/8/2012	286948.97	3836503.03	MPPEH	Small Arms	5.56 Blanks	Expended	N/A	1	4	0.1	Consolidation Point	Demil	
L61-00018	RI	L61	52.704	11/8/2012	286938.80	3836555.29	MPPEH	Small Arms	Cartridge, Blank, .30 Caliber, M1909	Expended	N/A	1	3	0.1	Consolidation Point	Demil	
L63-00012	RI	L63	11.935	11/8/2012	286883.02	3836547.14	MPPEH	Small Arms	Cartridge, Blank, .30 Caliber, M1909	Expended	N/A	1	4	0.2	Consolidation Point	Demil	
L63-00018	RI	L63	57.118	11/8/2012	286918.41	3836565.35	MPPEH	Small Arms	7.62 Blanks	Expended	N/A	1	6	0.1	Consolidation Point	Demil	
L52-00001	RI	L52	418.641	11/12/2012	286910.76	3836434.63	Non-MPPEH Debris	Scrap	N/A	N/A	N/A	1	6	0.5	Scrap Bin	None	
L52-00002	RI	L52	7.178	11/12/2012	286914.77	3836436.57	Non-MPPEH Debris	Scrap	N/A	N/A	N/A	3	3	0.2	Scrap Bin	None	
L53-00001	RI	L53	9.108	11/12/2012	286906.01	3836444.05	Non-MPPEH Debris	Scrap	N/A	N/A	N/A	1	2	0.2	Scrap Bin	None	
L53-00002	RI	L53	3.753	11/12/2012	286920.82	3836453.04	Non-MPPEH Debris	Scrap	N/A	N/A	N/A	1	2	0.1	Scrap Bin	None	
L53-00003	RI	L53	5.165	11/12/2012	286928.30	3836457.67	Non-MPPEH Debris	Scrap	N/A	N/A	N/A	2	4	0.4	Scrap Bin	None	
L53-00004	RI	L53	5.369	11/12/2012	286944.83	3836467.70	Non-MPPEH Debris	Scrap	N/A	N/A	N/A	6	25	0.5	Scrap Bin	None	
L53-00005	RI	L53	4.269	11/12/2012	286945.63	3836468.19	SHD	Shared	Shared	N/A	N/A	0	0	0	Left in Place	None	Shared with L53-004
L53-00006	RI	L53	5.844	11/12/2012	286949.90	3836470.75	Non-MPPEH Debris	Utility	N/A	N/A	N/A	1	48	0	Left in Place	None	
L53-00007	RI	L53	4.655	11/12/2012	286950.77	3836471.28	SHD	Shared	Shared	N/A	N/A	0	0	0	Left in Place	None	Shared with L53-005
L53-00008	RI	L53	5.171	11/12/2012	286955.61	3836474.23	Non-MPPEH Debris	Utility	N/A	N/A	N/A	1	48	0	Left in Place	None	
L53-00009	RI	L53	3.37	11/12/2012	286959.50	3836476.59	Non-MPPEH Debris	Scrap	N/A	N/A	N/A	2	2	0.2	Scrap Bin	None	
L53-00010	RI	L53	3.618	11/12/2012	286960.48	3836477.16	Non-MPPEH Debris	Utility	N/A	N/A	N/A	1	48	0	Left in Place	None	
L53-00011	RI	L53	4.395	11/12/2012	286965.52	3836480.13	Non-MPPEH Debris	Utility	N/A	N/A	N/A	1	48	0	Left in Place	None	
L53-00012	RI	L53	6.305	11/12/2012	286971.05	3836483.38	Non-MPPEH Debris	Utility	N/A	N/A	N/A	1	48	0	Left in Place	None	
L53-00013	RI	L53	202.875	11/12/2012	286980.50	3836488.90	Non-MPPEH Debris	Utility	N/A	N/A	N/A	1	48	0	Left in Place	None	
L53-00014	RI	L53	46.973	11/12/2012	286989.21	3836493.89	Non-MPPEH Debris	Scrap	N/A	N/A	N/A	5	10	1	Scrap Bin	None	
L53-00015	RI	L53	53.002	11/12/2012	286991.50	3836495.07	Non-MPPEH Debris	Scrap	N/A	N/A	N/A	3	6	5	Scrap Bin	None	
L53-00016	RI	L53	11.295	11/12/2012	286994.64	3836496.69	Non-MPPEH Debris	Scrap	N/A	N/A	N/A	6	9	0.5	Scrap Bin	None	
L53-00017	RI	L53	6.444	11/12/2012	287002.52	3836500.77	Non-MPPEH Debris	Scrap	N/A	N/A	N/A	8	4	0.5	Scrap Bin	None	
L54-00001	RI	L54	12.599	11/12/2012	286898.90	3836453.86	Non-MPPEH Debris	Scrap	N/A	N/A	N/A	1	10	4	Scrap Bin	None	
L54-00002	RI	L54	10.384	11/12/2012	286901.64	3836455.32	Non-MPPEH Debris	Scrap	N/A	N/A	N/A	1	4	0.3	Scrap Bin	None	
L54-00003	RI	L54	723.765	11/12/2012	286905.39	3836457.32	Non-MPPEH Debris	Utility	N/A	N/A	N/A	1	48	0	Left in Place	None	
L54-00004	RI	L54	4.228	11/12/2012	286908.30	3836458.88	Non-MPPEH Debris	Scrap	N/A	N/A	N/A	6	20	6	Scrap Bin	None	
L54-00013	RI	L54	3.475	11/12/2012	286933.58	3836471.23	Non-MPPEH Debris	Scrap	N/A	N/A	N/A	2	8	0.2	Scrap Bin	None	
L54-00014	RI	L54	7.209	11/12/2012	286934.67	3836471.76	Non-MPPEH Debris	Scrap	N/A	N/A	N/A	4	4	0.5	Scrap Bin	None	
L54-00016	RI	L54	75.182	11/12/2012	286950.11	3836478.51	Non-MPPEH Debris	Utility	N/A	N/A	N/A	1	48	0	Left in Place	None	
L54-00017	RI	L54	517.81	11/12/2012	286979.05	3836493.93	Non-MPPEH Debris	Utility	N/A	N/A	N/A	1	48	0	Left in Place	None	

Anomaly Identification	Phase	Grid	Amplitude (millivolts)	Dig Date	Easting (UTM)	Northing (UTM)	Item Group	Item Class	Category	Filler	Fuze	Quantity	Depth (inch)	Weight (pound)	Action Taken	Demolition Required?	Item Comment
L54-00018	RI	L54	4.767	11/12/2012	286982.20	3836495.65	Non-MPPEH Debris	Scrap	N/A	N/A	N/A	1	8	0.3	Scrap Bin	None	
L54-00019	RI	L54	4.002	11/12/2012	286984.44	3836496.87	Non-MPPEH Debris	Scrap	N/A	N/A	N/A	2	6	0.1	Scrap Bin	None	
L54-00020	RI	L54	5.09	11/12/2012	286985.76	3836497.73	Non-MPPEH Debris	Scrap	N/A	N/A	N/A	2	5	0.1	Scrap Bin	None	
L54-00021	RI	L54	885.942	11/12/2012	286992.26	3836503.48	Non-MPPEH Debris	Culvert	N/A	N/A	N/A	1	36	0	Left in Place	None	
L54-00022	RI	L54	14.185	11/12/2012	286995.75	3836506.57	Non-MPPEH Debris	Scrap	N/A	N/A	N/A	6	4	0.5	Scrap Bin	None	
L55-00001	RI	L55	90.583	11/12/2012	286891.39	3836460.19	Non-MPPEH Debris	Scrap	N/A	N/A	N/A	1	8	5	Scrap Bin	None	
L55-00002	RI	L55	7.349	11/12/2012	286895.63	3836462.28	Non-MPPEH Debris	Scrap	N/A	N/A	N/A	1	2	1	Scrap Bin	None	
L55-00003	RI	L55	511.301	11/12/2012	286900.12	3836464.49	Non-MPPEH Debris	Utility	N/A	N/A	N/A	1	48	0	Left in Place	None	
L55-00008	RI	L55	3.944	11/12/2012	286944.26	3836487.10	Non-MPPEH Debris	Scrap	N/A	N/A	N/A	2	4	0.2	Scrap Bin	None	
L55-00009	RI	L55	3.485	11/12/2012	286945.13	3836487.66	Non-MPPEH Debris	Scrap	N/A	N/A	N/A	3	6	0.3	Scrap Bin	None	
L55-00011	RI	L55	6.07	11/12/2012	286949.35	3836490.36	Non-MPPEH Debris	Scrap	N/A	N/A	N/A	2	4	0.3	Scrap Bin	None	
L55-00012	RI	L55	4.696	11/12/2012	286951.74	3836491.89	Non-MPPEH Debris	Scrap	N/A	N/A	N/A	3	9	1	Scrap Bin	None	
L55-00014	RI	L55	8.754	11/12/2012	286956.68	3836495.05	Non-MPPEH Debris	Scrap	N/A	N/A	N/A	1	5	0.1	Scrap Bin	None	
L55-00015	RI	L55	3.857	11/12/2012	286962.18	3836498.56	Non-MPPEH Debris	Scrap	N/A	N/A	N/A	1	3	0.1	Scrap Bin	None	
L55-00016	RI	L55	3.493	11/12/2012	286962.90	3836499.02	Non-MPPEH Debris	Scrap	N/A	N/A	N/A	2	2	0.3	Scrap Bin	None	
L55-00017	RI	L55	4.848	11/12/2012	286963.92	3836499.66	Non-MPPEH Debris	Scrap	N/A	N/A	N/A	1	4	0.5	Scrap Bin	None	
L55-00018	RI	L55	6.106	11/12/2012	286966.45	3836501.21	Non-MPPEH Debris	Scrap	N/A	N/A	N/A	2	3	0.3	Scrap Bin	None	
L55-00019	RI	L55	19.847	11/12/2012	286969.84	3836503.29	Non-MPPEH Debris	Scrap	N/A	N/A	N/A	2	4	0.5	Scrap Bin	None	
L55-00020	RI	L55	93.743	11/12/2012	286972.20	3836504.74	Non-MPPEH Debris	Scrap	N/A	N/A	N/A	3	3	0.2	Scrap Bin	None	
L55-00021	RI	L55	19.081	11/12/2012	286973.62	3836505.61	Non-MPPEH Debris	Scrap	N/A	N/A	N/A	2	4	0.2	Scrap Bin	None	
L55-00022	RI	L55	10.232	11/12/2012	286976.40	3836507.33	Non-MPPEH Debris	Scrap	N/A	N/A	N/A	1	10	0.1	Scrap Bin	None	
L55-00023	RI	L55	217.628	11/12/2012	286979.16	3836509.04	Non-MPPEH Debris	Utility	N/A	N/A	N/A	1	48	0	Left in Place	None	
L55-00024	RI	L55	6.532	11/12/2012	286982.64	3836511.22	Non-MPPEH Debris	Scrap	N/A	N/A	N/A	6	15	0.5	Scrap Bin	None	
L55-00025	RI	L55	136.357	11/12/2012	286987.02	3836513.95	Non-MPPEH Debris	Fire Hydrant	N/A	N/A	N/A	1	0	0	Left in Place	None	
L56-00001	RI	L56	200.065	11/12/2012	286885.71	3836466.82	Non-MPPEH Debris	Scrap	N/A	N/A	N/A	10	5	1	Scrap Bin	None	
L56-00002	RI	L56	279.96	11/12/2012	286887.50	3836467.79	Non-MPPEH Debris	Scrap	N/A	N/A	N/A	14	5	1	Scrap Bin	None	
L56-00003	RI	L56	10.615	11/12/2012	286892.24	3836470.34	Non-MPPEH Debris	Scrap	N/A	N/A	N/A	3	6	0.1	Scrap Bin	None	
L56-00004	RI	L56	1670.795	11/12/2012	286897.56	3836473.21	Non-MPPEH Debris	Utility	N/A	N/A	N/A	1	48	0	Left in Place	None	
L57-00001	RI	L57	13.05	11/12/2012	286881.44	3836475.70	Non-MPPEH Debris	Scrap	N/A	N/A	N/A	7	10	0.3	Scrap Bin	None	
L57-00002	RI	L57	4.197	11/12/2012	286882.25	3836476.13	Non-MPPEH Debris	Scrap	N/A	N/A	N/A	6	12	0.5	Scrap Bin	None	
L57-00003	RI	L57	839.237	11/12/2012	286889.86	3836480.21	Non-MPPEH Debris	Utility	N/A	N/A	N/A	1	36	0	Left in Place	None	
L57-00004	RI	L57	8.34	11/12/2012	286894.55	3836482.73	Non-MPPEH Debris	Scrap	N/A	N/A	N/A	3	6	0.5	Scrap Bin	None	
L58-00001	RI	L58	89.013	11/12/2012	286879.22	3836488.45	Non-MPPEH Debris	Scrap	N/A	N/A	N/A	2	5	0.2	Scrap Bin	None	
L58-00002	RI	L58	6.453	11/12/2012	286883.06	3836489.82	Non-MPPEH Debris	Scrap	N/A	N/A	N/A	3	8	0.5	Scrap Bin	None	
L58-00003	RI	L58	10.991	11/12/2012	286885.74	3836490.78	Non-MPPEH Debris	Scrap	N/A	N/A	N/A	4	6	0.5	Scrap Bin	None	
L58-00004	RI	L58	9.462	11/12/2012	286886.73	3836491.13	Non-MPPEH Debris	Scrap	N/A	N/A	N/A	2	14	0.3	Scrap Bin	None	
L58-00005	RI	L58	9.937	11/12/2012	286890.66	3836492.52	Non-MPPEH Debris	Scrap	N/A	N/A	N/A	3	10	1	Scrap Bin	None	
L58-00006	RI	L58	5.473	11/12/2012	286892.33	3836493.12	Non-MPPEH Debris	Scrap	N/A	N/A	N/A	3	12	15	Left in Place	None	All construction debris, more left in ground beyond 2 feet
L58-00007	RI	L58	7.36	11/12/2012	286894.75	3836493.99	Non-MPPEH Debris	Scrap	N/A	N/A	N/A	5	3	0.5	Scrap Bin	None	
L58-00008	RI	L58	5.605	11/12/2012	286895.44	3836494.24	Non-MPPEH Debris	Scrap	N/A	N/A	N/A	2	5	0.2	Scrap Bin	None	
L59-00001	RI	L59	10.241	11/12/2012	286871.82	3836494.49	Non-MPPEH Debris	Scrap	N/A	N/A	N/A	1	8	0.1	Scrap Bin	None	
L59-00002	RI	L59	6.345	11/12/2012	286872.57	3836494.83	Non-MPPEH Debris	Scrap	N/A	N/A	N/A	4	6	0.4	Scrap Bin	None	
L59-00003	RI	L59	4.062	11/12/2012	286874.74	3836495.82	Non-MPPEH Debris	Scrap	N/A	N/A	N/A	2	5	0.2	Scrap Bin	None	
L59-00004	RI	L59	11.31	11/12/2012	286877.00	3836496.85	Non-MPPEH Debris	Scrap	N/A	N/A	N/A	7	10	2	Scrap Bin	None	
L59-00005	RI	L59	18.674	11/12/2012	286879.34	3836497.92	Non-MPPEH Debris	Scrap	N/A	N/A	N/A	2	4	1	Scrap Bin	None	
L59-00006	RI	L59	4.418	11/12/2012	286880.42	3836498.41	Non-MPPEH Debris	Scrap	N/A	N/A	N/A	3	8	0.5	Scrap Bin	None	
L59-00008	RI	L59	25.428	11/12/2012	286883.51	3836499.82	Non-MPPEH Debris	Scrap	N/A	N/A	N/A	1	5	0.5	Scrap Bin	None	
L59-00009	RI	L59	24.34	11/12/2012	286885.91	3836500.87	Non-MPPEH Debris	Scrap	N/A	N/A	N/A	2	3	0.2	Scrap Bin	None	
L59-00010	RI	L59	86.847	11/12/2012	286887.40	3836501.51	Non-MPPEH Debris	Utility	N/A	N/A	N/A	1	48	0	Left in Place	None	
L59-00011	RI	L59	19.695	11/12/2012	286892.99	3836503.89	Non-MPPEH Debris	Scrap	N/A	N/A	N/A	2	3	0.5	Scrap Bin	None	
L59-00012	RI	L59	13.239	11/12/2012	286894.21	3836504.41	Non-MPPEH Debris	Utility	N/A	N/A	N/A	1	48	0	Left in Place	None	
L59-00013	RI	L59	11.694	11/12/2012	286895.70	3836505.05	Non-MPPEH Debris	Scrap	N/A	N/A	N/A	3	6	0.4	Scrap Bin	None	
L59-00014	RI	L59	47.915	11/12/2012	286897.97	3836506.02	Non-MPPEH Debris	Scrap	N/A	N/A	N/A	4	8	1	Scrap Bin	None	
L60-00011	RI	L60	3.436	11/12/2012	286945.08	3836547.48	Non-MPPEH Debris	Scrap	N/A	N/A	N/A	2	12	0.2	Scrap Bin	None	
L60-00012	RI	L60	37.948	11/12/2012	286949.11	3836549.89	Non-MPPEH Debris	Utility	N/A	N/A	N/A	1	48	0	Left in Place	None	
L61-00004	RI	L61	439.12	11/12/2012	286854.70	3836506.01	Non-MPPEH Debris	Utility	N/A	N/A	N/A	1	48	0	Left in Place	None	
L61-00005	RI	L61	386.835	11/12/2012	286855.88	3836506.84	SHD	Shared	Shared	N/A	N/A	0	0	0	Left in Place	None	Shared with L61-004
L61-00014	RI	L61	4.369	11/12/2012	286923.26	3836545.62	Non-MPPEH Debris	Scrap	N/A	N/A	N/A	1	12	0.1	Scrap Bin	None	
L61-00015	RI	L61	51.601	11/12/2012	286925.36	3836546.93	Non-MPPEH Debris	Scrap	N/A	N/A	N/A	1	8	0.2	Scrap Bin	None	
L61-00016	RI	L61	56.485	11/12/2012	286925.98	3836547.32	Non-MPPEH Debris	Scrap	N/A	N/A	N/A	1	5	1	Scrap Bin	None	
L61-00017	RI	L61	265.706	11/12/2012	286932.56	3836551.42	Non-MPPEH Debris	Utility	N/A	N/A	N/A	1	48	0	Left in Place	None	
L54-00015	RI	L54	20.677	11/12/2012	286941.51	3836475.01	MPPEH	Small Arms	5.56 Blanks	Expended	N/A	2	6	0.1	Consolidation Point	Demil	
L55-00010	RI	L55	4.429	11/12/2012	286947.84	3836489.39	MPPEH	Small Arms	5.56 Blanks	Expended	N/A	2	4	0.2	Consolidation Point	Demil	
L55-00013	RI	L55	3.885	11/12/2012	286953.10	3836492.76	MPPEH	Small Arms	5.56 Blanks	Expended	N/A	1	4	0.2	Consolidation Point	Demil	
Z32-00001	RI	Z32	12.033	11/13/2012	287917.06	3836800.61	MPPEH	Grenade	Grenade, Smoke, Rifle, M22 series	None (empty)	N/A	1	10	0.9	Consolidation Point	Demil	
Z35-00005	RI	Z35	15.096	11/13/2012	287886.73	3836832.90	MPPEH	Grenade	Grenade, Smoke, Rifle, M22 series	None (empty)	N/A	1	3	1	Consolidation Point	Demil	
Z41-00002	RI	Z41	8.696	11/13/2012	287765.72	3836825.81	MPPEH	Grenade	Grenade, Frag, Hand, MK2	None (empty)	N/A	1	10	1	Consolidation Point	Demil	
Z41-00003	RI	Z41	123.851	11/13/2012	287776.71	3836832.34	MPPEH	Rocket	Rocket, 2.36-inch, Practice, M7 series	None (empty)	Unfuzed	1	3	4	Consolidation Point	Demil	
Z32-00002	RI	Z32	20.472	11/13/2012	287951.99	3836820.01	Non-MPPEH Debris	Scrap	N/A	N/A	N/A	1	10	1	Scrap Bin	None	
Z33-00001	RI	Z33	16.664	11/13/2012	287884.94	3836804.13	Non-MPPEH Debris	Scrap	N/A	N/A	N/A	1	5	0.1	Scrap Bin	None	
Z33-00002	RI	Z33	28.783	11/13/2012	287887.63	3836805.35	Non-MPPEH Debris	Scrap	N/A	N/A	N/A	1	4	0.2	Scrap Bin	None	
Z33-00003	RI	Z33	67.771	11/13/2012	287889.70	3836806.29	Non-MPPEH Debris	Scrap	N/A	N/A	N/A	6	8	1	Scrap Bin	None	
Z33-00004	RI	Z33	5.024	11/13/2012	287924.47	3836826.13	Non-MPPEH Debris	Scrap	N/A	N/A	N/A	1	0	0.1	Scrap Bin	None	
Z33-00005	RI	Z33	3.363	11/13/2012	287925.42	3836828.62	No Contact	No Contact	N/A	N/A	N/A	0	0	0	Left in Place	None	
Z33-00006	RI	Z33	3.136	11/13/2012	287926.56	3836831.62	Non-MPPEH Debris	Scrap	N/A	N/A	N/A	1	6	0.1	Scrap Bin	None	
Z33-00007	RI	Z33	3.351	11/13/2012	287930.92	3836830.63	Non-MPPEH Debris	Scrap	N/A	N/A	N/A	1	4	0.1	Scrap Bin	None	
Z33-00008	RI	Z33	243.304	11/13/2012	287939.32	3836836.71	Non-MPPEH Debris	Scrap	N/A	N/A	N/A	1	2	5	Scrap Bin	None	
Z33-00009	RI	Z33	8497.922	11/13/2012	287943.65	3836839.47	Non-MPPEH Debris	Gate	N/A	N/A	N/A	1	0	0	Left in Place	None	old fence gate laying on ground over couple hundred pounds
Z33A-00001	RI	Z33A	3.246	11/13/2012	287947.67	3836825.53	No Contact	No Contact	N/A	N/A	N/A	0	0	0	Left in Place	None	
Z34-00001	RI	Z34	3.222	11/13/2012	287885.72	3836817.87	No Contact	No Contact	N/A	N/A	N/A	0	0	0	Left in Place	None	
Z34-00002	RI	Z34	3.894	11/13/2012	287899.17	3836823.94	No Contact	No Contact	N/A	N/A	N/A	0	0	0	Left in Place	None	
Z34-00003	RI	Z34	4.096	11/13/2012	287916.62	3836832.39	No Contact	No Contact	N/A	N/A	N/A	0	0	0	Left in Place	None	
Z34-00004	RI	Z34	3.437	11/13/2012	287919.93	3836835.03	No Contact	No Contact	N/A	N/A	N/A	0	0	0	Left in Place	None	
Z34-00005	RI	Z34	4.009	11/13/2012	287924.62	3836837.71	Non-MPPEH Debris	Scrap	N/A	N/A	N/A	1	1	0.4	Scrap Bin	None	
Z34-00012	RI	Z34	96.704	11/13/2012	287941.93	3836850.32	Non-MPPEH Debris	Utility	N/A	N/A	N/A	1	24	0	Left in Place	None	
Z35-00002	RI	Z35	149.748	11/13/2012	287869.04	3836817.19	Non-MPPEH Debris	Scrap	N/A	N/A	N/A	1	6	10	Scrap Bin	None	
Z35-00003	RI	Z35	3.402	11/13/2012	287876.68	3836822.31	Non-MPPEH Debris	Scrap	N/A	N/A	N/A	1	1	0.1	Scrap Bin	None	
Z35-00004	RI	Z35	12.951	11/13/2012	287886.03	3836832.57	SHD	Shared	Shared	N/A	N/A	0	0	0	Left in Place	None	Shared with Z35-005
Z35-00006	RI	Z35	3.062	11/13/2012	287890.15	3836834.15	Non-MPPEH Debris	Scrap	N/A	N/A	N/A	1	1	0.1	Scrap Bin	None	
Z35-00007	RI	Z35	4.571	11/13/2012	287898.39	3836838.67	Non-MPPEH Debris	Scrap	N/A	N/A	N/A	1	0	0.1	Scrap Bin	None	
Z35-00008	RI	Z35	3.665	11/13/2012	287901.15	3836840.09	Non-MPPEH Debris	Scrap	N/A	N/A	N/A	1	0	0.1	Scrap Bin	None	
Z35-00009	RI	Z35	4.165	11/13/2012	287906.60	3836841.79	Non-MPPEH Debris	Scrap	N/A	N/A	N/A	1	0	0.1	Scrap Bin	None	
Z35-00010	RI	Z35	3.631	11/13/2012	287917.07	3836844.70	Non-MPPEH Debris	Scrap	N/A	N/A	N/A	1	5	1	Scrap Bin	None	
Z35-00011	RI	Z35	73.42	11/13/2012	287923.69	3836850.63	QC Seed	QC Seed	N/A	N/A	N/A	1	6	0.5	Consolidation Point	None	Seed #010
Z35-00012	RI	Z35	461.405	11/13/2012	287929.39	3836854.22	Non-MPPEH Debris	Utility	N/A	N/A	N/A	1	24	0	Left in Place	None	
Z35-00013	RI	Z35	574.78	11/13/2012	287935.01	3836857.77	Non-MPPEH Debris	Utility	N/A	N/A	N/A	1	24	0	Left in Place	None	
Z35-00014	RI	Z35	59.265	11/13/2012	287937.15	3836859.11	Non-MPPEH Debris	Utility	N/A	N/A	N/A	1	24	0	Left in Place	None	
Z36-00001	RI	Z36	3.949	11/13/2012	287879.78	3836835.87	Non-MPPEH Debris	Scrap	N/A	N/A	N/A	1	1	0.1	Scrap Bin	None	

Anomaly Identification	Phase	Grid	Amplitude (millivolts)	Dig Date	Easting (UTM)	Northing (UTM)	Item Group	Item Class	Category	Filler	Fuze	Quantity	Depth (inch)	Weight (pound)	Action Taken	Demolition Required?	Item Comment
Z36-00002	RI	Z36	3.594	11/13/2012	287884.53	3836839.41	Non-MPPEH Debris	Scrap	N/A	N/A	N/A	1	1	0.1	Scrap Bin	None	
Z36-00003	RI	Z36	3.234	11/13/2012	287887.47	3836842.49	Non-MPPEH Debris	Scrap	N/A	N/A	N/A	1	2	0.1	Scrap Bin	None	
Z36-00004	RI	Z36	18.792	11/13/2012	287889.81	3836843.57	Non-MPPEH Debris	Scrap	N/A	N/A	N/A	1	1	0.2	Scrap Bin	None	
Z36-00005	RI	Z36	3.685	11/13/2012	287903.95	3836851.85	TBD	Below 2 feet	N/A	N/A	N/A	1	24	0	Left in Place	None	
Z36-00006	RI	Z36	4.06	11/13/2012	287905.98	3836853.63	Non-MPPEH Debris	Scrap	N/A	N/A	N/A	1	10	0.1	Scrap Bin	None	
Z36-00007	RI	Z36	668.9	11/13/2012	287909.60	3836856.80	Non-MPPEH Debris	Utility	N/A	N/A	N/A	1	24	0	Left in Place	None	
Z36-00008	RI	Z36	824.98	11/13/2012	287917.19	3836860.10	Non-MPPEH Debris	Utility	N/A	N/A	N/A	1	24	0	Left in Place	None	
Z36-00009	RI	Z36	6.04	11/13/2012	287923.40	3836862.41	Non-MPPEH Debris	Utility	N/A	N/A	N/A	1	24	0	Left in Place	None	
Z37-00001	RI	Z37	8.627	11/13/2012	287834.24	3836822.28	Non-MPPEH Debris	Scrap	N/A	N/A	N/A	1	4	0.1	Scrap Bin	None	
Z37-00002	RI	Z37	4.441	11/13/2012	287854.00	3836831.49	No Contact	No Contact	N/A	N/A	N/A	0	0	0	Left in Place	None	
Z37-00003	RI	Z37	3.146	11/13/2012	287855.28	3836832.53	No Contact	No Contact	N/A	N/A	N/A	0	0	0	Left in Place	None	
Z37-00004	RI	Z37	3.394	11/13/2012	287861.62	3836836.76	No Contact	No Contact	N/A	N/A	N/A	0	0	0	Left in Place	None	
Z37-00005	RI	Z37	3.145	11/13/2012	287865.94	3836841.56	No Contact	No Contact	N/A	N/A	N/A	0	0	0	Left in Place	None	
Z37-00006	RI	Z37	3.007	11/13/2012	287870.31	3836844.93	No Contact	No Contact	N/A	N/A	N/A	0	0	0	Left in Place	None	
Z37-00007	RI	Z37	3.328	11/13/2012	287872.73	3836846.07	Non-MPPEH Debris	Scrap	N/A	N/A	N/A	2	4	0.1	Scrap Bin	None	
Z37-00008	RI	Z37	3.003	11/13/2012	287879.05	3836849.19	Non-MPPEH Debris	Scrap	N/A	N/A	N/A	1	12	0.2	Scrap Bin	None	
Z37-00009	RI	Z37	4.334	11/13/2012	287884.49	3836852.35	Non-MPPEH Debris	Scrap	N/A	N/A	N/A	1	1	0.1	Scrap Bin	None	
Z37-00015	RI	Z37	577.035	11/13/2012	287896.37	3836859.31	Non-MPPEH Debris	Utility	N/A	N/A	N/A	1	24	0	Left in Place	None	
Z37-00016	RI	Z37	533.54	11/13/2012	287903.37	3836862.73	Non-MPPEH Debris	Utility	N/A	N/A	N/A	1	24	0	Left in Place	None	
Z37-00017	RI	Z37	10343.33	11/13/2012	287905.87	3836863.93	Non-MPPEH Debris	Manhole	N/A	N/A	N/A	1	0	0	Left in Place	None	
Z37-00018	RI	Z37	10276.69	11/13/2012	287906.79	3836864.38	Non-MPPEH Debris	Manhole	N/A	N/A	N/A	1	0	0	Left in Place	None	
Z38-00001	RI	Z38	3.162	11/13/2012	287817.56	3836821.99	Non-MPPEH Debris	Scrap	N/A	N/A	N/A	1	0	0.1	Scrap Bin	None	
Z38-00002	RI	Z38	3.467	11/13/2012	287823.28	3836826.51	Non-MPPEH Debris	Scrap	N/A	N/A	N/A	1	5	0.3	Scrap Bin	None	
Z38-00003	RI	Z38	3.249	11/13/2012	287839.38	3836836.18	Non-MPPEH Debris	Scrap	N/A	N/A	N/A	1	4	0.1	Scrap Bin	None	
Z38-00004	RI	Z38	3.345	11/13/2012	287841.39	3836837.55	Non-MPPEH Debris	Scrap	N/A	N/A	N/A	1	0	0.2	Scrap Bin	None	
Z38-00005	RI	Z38	3.897	11/13/2012	287844.36	3836840.03	Non-MPPEH Debris	Scrap	N/A	N/A	N/A	1	0	0.1	Scrap Bin	None	
Z38-00006	RI	Z38	4.249	11/13/2012	287847.84	3836842.94	No Contact	No Contact	N/A	N/A	N/A	0	0	0	Left in Place	None	
Z38-00007	RI	Z38	4.221	11/13/2012	287848.42	3836843.42	Non-MPPEH Debris	Scrap	N/A	N/A	N/A	1	2	0.1	Scrap Bin	None	
Z38-00008	RI	Z38	3.242	11/13/2012	287849.69	3836844.44	Non-MPPEH Debris	Scrap	N/A	N/A	N/A	1	0	0.1	Scrap Bin	None	
Z38-00009	RI	Z38	4.254	11/13/2012	287851.28	3836845.69	Non-MPPEH Debris	Scrap	N/A	N/A	N/A	1	5	0.1	Scrap Bin	None	
Z38-00010	RI	Z38	3.408	11/13/2012	287851.88	3836846.16	Non-MPPEH Debris	Scrap	N/A	N/A	N/A	3	3	0.2	Scrap Bin	None	
Z38-00011	RI	Z38	4.91	11/13/2012	287852.49	3836846.64	No Contact	No Contact	N/A	N/A	N/A	0	0	0	Left in Place	None	
Z38-00012	RI	Z38	4.067	11/13/2012	287853.09	3836847.12	Non-MPPEH Debris	Scrap	N/A	N/A	N/A	1	2	0.5	Scrap Bin	None	
Z38-00013	RI	Z38	4.107	11/13/2012	287854.00	3836847.83	Non-MPPEH Debris	Scrap	N/A	N/A	N/A	1	6	0.1	Scrap Bin	None	
Z38-00017	RI	Z38	104.56	11/13/2012	287861.96	3836851.30	Non-MPPEH Debris	Scrap	N/A	N/A	N/A	1	2	1	Scrap Bin	None	
Z38-00030	RI	Z38	885.22	11/13/2012	287878.29	3836861.12	Non-MPPEH Debris	Utility	N/A	N/A	N/A	1	24	0	Left in Place	None	
Z38-00031	RI	Z38	15.94	11/13/2012	287883.37	3836863.38	Non-MPPEH Debris	Utility	N/A	N/A	N/A	1	24	0	Left in Place	None	
Z38-00032	RI	Z38	409.565	11/13/2012	287888.10	3836865.49	Non-MPPEH Debris	Utility	N/A	N/A	N/A	1	24	0	Left in Place	None	
Z38-00033	RI	Z38	9.53	11/13/2012	287892.23	3836867.33	Non-MPPEH Debris	Scrap	N/A	N/A	N/A	1	2	0.2	Scrap Bin	None	
Z39-00001	RI	Z39	4.31	11/13/2012	287829.40	3836839.67	No Contact	No Contact	N/A	N/A	N/A	0	0	0	Left in Place	None	
Z39-00002	RI	Z39	3.455	11/13/2012	287832.39	3836840.97	No Contact	No Contact	N/A	N/A	N/A	0	0	0	Left in Place	None	
Z39-00003	RI	Z39	3.216	11/13/2012	287838.71	3836847.29	No Contact	No Contact	N/A	N/A	N/A	0	0	0	Left in Place	None	
Z39-00004	RI	Z39	3.385	11/13/2012	287847.63	3836852.46	Non-MPPEH Debris	Scrap	N/A	N/A	N/A	1	10	0.5	Scrap Bin	None	
Z39-00005	RI	Z39	3.437	11/13/2012	287852.10	3836854.18	No Contact	No Contact	N/A	N/A	N/A	0	0	0	Left in Place	None	
Z39-00006	RI	Z39	6.037	11/13/2012	287861.01	3836858.50	No Contact	No Contact	N/A	N/A	N/A	0	0	0	Left in Place	None	
Z39-00007	RI	Z39	6.03	11/13/2012	287864.31	3836860.78	Non-MPPEH Debris	Scrap	N/A	N/A	N/A	1	2	0.1	Scrap Bin	None	
Z39-00008	RI	Z39	665.775	11/13/2012	287868.16	3836863.51	Non-MPPEH Debris	Utility	N/A	N/A	N/A	1	24	0	Left in Place	None	
Z39-00009	RI	Z39	448.16	11/13/2012	287874.39	3836867.92	Non-MPPEH Debris	Utility	N/A	N/A	N/A	1	24	0	Left in Place	None	
Z39-00010	RI	Z39	16.805	11/13/2012	287876.93	3836869.72	Non-MPPEH Debris	Utility	N/A	N/A	N/A	1	24	0	Left in Place	None	
Z40-00002	RI	Z40	3.148	11/13/2012	287830.59	3836852.90	Non-MPPEH Debris	Scrap	N/A	N/A	N/A	1	0	0.2	Scrap Bin	None	
Z40-00003	RI	Z40	3.219	11/13/2012	287834.62	3836855.90	Non-MPPEH Debris	Scrap	N/A	N/A	N/A	1	2	0.1	Scrap Bin	None	
Z40-00004	RI	Z40	3.148	11/13/2012	287841.69	3836859.84	Non-MPPEH Debris	Scrap	N/A	N/A	N/A	1	5	0.2	Scrap Bin	None	
Z40-00007	RI	Z40	1086.745	11/13/2012	287857.49	3836870.45	Non-MPPEH Debris	Utility	N/A	N/A	N/A	1	24	0	Left in Place	None	
Z40-00008	RI	Z40	5.21	11/13/2012	287862.18	3836872.63	Non-MPPEH Debris	Utility	N/A	N/A	N/A	1	24	0	Left in Place	None	
Z35-00001	RI	Z35	4.814	11/13/2012	287866.73	3836815.64	MPPEH	Small Arms	Cartridge, Blank, .30 Caliber, M1909	Expended	N/A	2	6	0.2	Consolidation Point	Demil	
Z40-00001	RI	Z40	9.591	11/13/2012	287784.29	3836827.86	MPPEH	Small Arms	Cartridge, Blank, .30 Caliber, M1909	Expended	N/A	1	3	0.1	Consolidation Point	Demil	
Z40-00005	RI	Z40	3.153	11/13/2012	287842.46	3836860.28	MPPEH	Small Arms	Cartridge, Blank, .30 Caliber, M1909	Expended	N/A	1	1	0.1	Consolidation Point	Demil	
Z41-00004	RI	Z41	12.841	11/13/2012	287779.03	3836834.26	Non-MPPEH Debris	Scrap	N/A	N/A	N/A	1	3	5	Scrap Bin	None	
Z41-00005	RI	Z41	3.501	11/13/2012	287783.74	3836838.62	Non-MPPEH Debris	Scrap	N/A	N/A	N/A	1	6	0.1	Scrap Bin	None	
Z41-00006	RI	Z41	3.083	11/13/2012	287808.28	3836851.33	Non-MPPEH Debris	Scrap	N/A	N/A	N/A	1	0	0.1	Scrap Bin	None	
Z41-00007	RI	Z41	3.771	11/13/2012	287810.02	3836852.53	Non-MPPEH Debris	Scrap	N/A	N/A	N/A	1	1	0.1	Scrap Bin	None	
Z41-00008	RI	Z41	3.609	11/13/2012	287822.70	3836860.13	Non-MPPEH Debris	Scrap	N/A	N/A	N/A	1	0	0.1	Scrap Bin	None	
Z41-00009	RI	Z41	4.001	11/13/2012	287826.44	3836863.20	Non-MPPEH Debris	Scrap	N/A	N/A	N/A	1	8	0.1	Scrap Bin	None	
Z41-00010	RI	Z41	594.545	11/13/2012	287833.10	3836869.20	Non-MPPEH Debris	Utility	N/A	N/A	N/A	1	24	0	Left in Place	None	
Z41-00011	RI	Z41	8.97	11/13/2012	287838.28	3836871.51	Non-MPPEH Debris	Utility	N/A	N/A	N/A	1	24	0	Left in Place	None	
Z41-00012	RI	Z41	1021.84	11/13/2012	287842.74	3836873.44	Non-MPPEH Debris	Utility	N/A	N/A	N/A	1	24	0	Left in Place	None	
Z42-00001	RI	Z42	14.265	11/13/2012	287743.66	3836825.56	Non-MPPEH Debris	Utility	N/A	N/A	N/A	1	24	0	Left in Place	None	
Z42-00005	RI	Z42	9.115	11/13/2012	287768.11	3836839.69	Non-MPPEH Debris	Scrap	N/A	N/A	N/A	2	0	0.1	Scrap Bin	None	
Z40-00006	RI	Z40	492.81	11/13/2012	287849.11	3836866.30	MPPEH	Small Arms	7.62 Blanks	Expended	N/A	1	2	0.1	Consolidation Point	Demil	
Z42-00007	RI	Z42	10.346	11/13/2012	287796.92	3836856.80	Non-MPPEH Debris	Scrap	N/A	N/A	N/A	1	2	0.2	Scrap Bin	None	
Z41-00001	RI	Z41	31.451	11/13/2012	287762.89	3836824.83	MPPEH	Small Arms	Cartridge, Blank, .30 Caliber, M1909	Expended	N/A	1	8	2	Consolidation Point	Demil	
Z42-00006	RI	Z42	3.206	11/13/2012	287774.32	3836843.44	MPPEH	Small Arms	Cartridge, Blank, .30 Caliber, M1909	Expended	N/A	1	6	0.1	Consolidation Point	Demil	
V44-00001	RI	V44	890.915	11/14/2012	287605.52	3836757.97	MPPEH	Rocket	Rocket, 3.5-inch, Practice, M29 Series	None (empty)	Unfuzed	7	14	40	Consolidation Point	Demil	
V44-00004	RI	V44	20.007	11/14/2012	287614.73	3836761.17	MPPEH	Rocket	Rocket, 3.5-inch, Practice, M29 Series	None (empty)	Unfuzed	1	2	3	Consolidation Point	Demil	
V43-00029	RI	V43	93.28	11/14/2012	287732.79	3836818.98	Non-MPPEH Debris	Utility	N/A	N/A	N/A	1	24	0	Left in Place	None	
V43-00030	RI	V43	4.13	11/14/2012	287735.20	3836820.61	Non-MPPEH Debris	Utility	N/A	N/A	N/A	1	24	0	Left in Place	None	
V43-00031	RI	V43	54.88	11/14/2012	287736.99	3836821.81	Non-MPPEH Debris	Utility	N/A	N/A	N/A	1	24	0	Left in Place	None	
V44-00002	RI	V44	8.534	11/14/2012	287609.51	3836759.78	Non-MPPEH Debris	Scrap	N/A	N/A	N/A	1	2	0.5	Scrap Bin	None	
V44-00003	RI	V44	4.583	11/14/2012	287613.04	3836760.79	Non-MPPEH Debris	Scrap	N/A	N/A	N/A	2	10	1	Scrap Bin	None	
V44-00007	RI	V44	16.468	11/14/2012	287640.20	3836776.37	Non-MPPEH Debris	Scrap	N/A	N/A	N/A	1	8	0.5	Scrap Bin	None	
V44-00008	RI	V44	3.612	11/14/2012	287641.12	3836776.98	Non-MPPEH Debris	Scrap	N/A	N/A	N/A	1	5	2	Scrap Bin	None	
V44-00009	RI	V44	7.281	11/14/2012	287646.35	3836780.26	Non-MPPEH Debris	Scrap	N/A	N/A	N/A	2	4	0.2	Scrap Bin	None	
V44-00010	RI	V44	4.622	11/14/2012	287651.85	3836782.79	Non-MPPEH Debris	Scrap	N/A	N/A	N/A	1	1	0.1	Scrap Bin	None	
V44-00012	RI	V44	24.1	11/14/2012	287657.52	3836785.40	Non-MPPEH Debris	Scrap	N/A	N/A	N/A	3	10	2	Scrap Bin	None	
V44-00013	RI	V44	4.525	11/14/2012	287659.99	3836786.57	Non-MPPEH Debris	Scrap	N/A	N/A	N/A	2	4	0.1	Scrap Bin	None	
V44-00017	RI	V44	23.904	11/14/2012	287679.47	3836797.92	Non-MPPEH Debris	Scrap	N/A	N/A	N/A	1	6	20	Scrap Bin	None	
V44-00018	RI	V44	3.433	11/14/2012	287684.05	3836801.09	Non-MPPEH Debris	Scrap	N/A	N/A	N/A	1	18	0.5	Scrap Bin	None	
V44-00020	RI	V44	7.899	11/14/2012	287693.54	3836807.19	Non-MPPEH Debris	Scrap	N/A	N/A	N/A	1	8	0.1	Scrap Bin	None	
V44-00005	RI	V44	7.806	11/14/2012	287633.22	3836772.45	MPPEH	Small Arms	7.62 Blanks	Expended	N/A	3	4	4	Consolidation Point	Demil	
V44-00006	RI	V44	4.262	11/14/2012	287634.53	3836773.19	MPPEH	Small Arms	7.62 Blanks	Expended	N/A	2	5	3	Consolidation Point	Demil	
V44-00011	RI	V44	17.508	11/14/2012	287653.37	3836783.50	MPPEH	Small Arms	Cartridge, Blank, .30 Caliber, M1909	Expended	N/A	3	14	0.3	Consolidation Point	Demil	
V44-00014	RI	V44	4.347	11/14/2012	287660.59	3836786.85	MPPEH	Small Arms	Cartridge, Blank, .30 Caliber, M1909	Expended	N/A	1	6	0.1	Consolidation Point	Demil	
V44-00015	RI	V44	3.959	11/14/2012	287664.60	3836788.75	MPPEH	Small Arms	Cartridge, Blank, .30 Caliber, M1909	Expended	N/A	2	4	0.4	Consolidation Point	Demil	
V44-00016	RI	V44	4.396	11/14/2012	287678.02	3836796.91	MPPEH	Small Arms	7.62 Blanks	Expended	N/A	1	4	0.2	Consolidation Point	Demil	
V44-00019	RI	V44	186.505	11/14/2012	287685.95	3836802.41	MPPEH	Small Arms	7.62 Blanks	Expended	N/A	1	7	2	Consolidation Point	Demil	
Z42-00008	RI	Z42	3.478	11/14/2012	287810.39	3836865.20	Non-MPPEH Debris	Scrap	N/A	N/A	N/A	1	1	0.3	Scrap Bin	None	
Z42-00009	RI	Z42	7.64	11/14/2012	287816.00	3836869.43	Non-MPPEH Debris	Scrap	N/A	N/A	N/A	1	1	0.1	Scrap Bin	None	
Z42-00010	RI	Z42	544.58	11/14/2012	287819.95	3836871.78	Non-MPPEH Debris	Utility	N/A	N/A	N/A	1	24	0	Left in Place	None	

Anomaly Identification	Phase	Grid	Amplitude (millivolts)	Dig Date	Easting (UTM)	Northing (UTM)	Item Group	Item Class	Category	Filler	Fuze	Quantity	Depth (inch)	Weight (pound)	Action Taken	Demolition Required?	Item Comment
Z42-00011	RI	Z42	24.585	11/14/2012	287823.50	3836873.66	Non-MPPEH Debris	Utility	N/A	N/A	N/A	1	24	0	Left in Place	None	
Z42-00012	RI	Z42	1016.4	11/14/2012	287828.70	3836876.28	Non-MPPEH Debris	Utility	N/A	N/A	N/A	1	24	0	Left in Place	None	
Z43-00015	RI	Z43	3.299	11/14/2012	287772.24	3836854.61	Non-MPPEH Debris	Scrap	N/A	N/A	N/A	1	1	0.2	Scrap Bin	None	
Z43-00016	RI	Z43	5.586	11/14/2012	287778.61	3836856.87	Non-MPPEH Debris	Scrap	N/A	N/A	N/A	1	4	0.3	Scrap Bin	None	
Z43-00017	RI	Z43	3.066	11/14/2012	287784.84	3836861.28	Non-MPPEH Debris	Scrap	N/A	N/A	N/A	1	0	0.3	Scrap Bin	None	
Z43-00018	RI	Z43	3.226	11/14/2012	287790.50	3836864.36	Non-MPPEH Debris	Scrap	N/A	N/A	N/A	2	0	0.2	Scrap Bin	None	
Z43-00019	RI	Z43	3.899	11/14/2012	287793.06	3836865.70	Non-MPPEH Debris	Scrap	N/A	N/A	N/A	1	1	0.1	Scrap Bin	None	
Z43-00020	RI	Z43	3.839	11/14/2012	287794.77	3836866.60	Non-MPPEH Debris	Scrap	N/A	N/A	N/A	1	0	0.2	Scrap Bin	None	
Z43-00021	RI	Z43	3.427	11/14/2012	287795.96	3836867.23	Non-MPPEH Debris	Scrap	N/A	N/A	N/A	1	1	0.1	Scrap Bin	None	
Z43-00022	RI	Z43	4.179	11/14/2012	287800.20	3836869.34	Non-MPPEH Debris	Scrap	N/A	N/A	N/A	1	2	0.1	Scrap Bin	None	
Z43-00023	RI	Z43	5.744	11/14/2012	287802.97	3836870.71	Non-MPPEH Debris	Scrap	N/A	N/A	N/A	1	2	0.1	Scrap Bin	None	
Z43-00024	RI	Z43	808.654	11/14/2012	287807.60	3836873.99	Non-MPPEH Debris	Utility	N/A	N/A	N/A	1	24	0	Left in Place	None	
Z43-00025	RI	Z43	923.682	11/14/2012	287815.01	3836879.40	Non-MPPEH Debris	Utility	N/A	N/A	N/A	1	24	0	Left in Place	None	
Z44-00026	RI	Z44	3.589	11/14/2012	287775.40	3836866.35	Non-MPPEH Debris	Scrap	N/A	N/A	N/A	1	0	0.1	Scrap Bin	None	
Z44-00027	RI	Z44	17.156	11/14/2012	287776.96	3836866.98	Non-MPPEH Debris	Scrap	N/A	N/A	N/A	1	1	0.1	Scrap Bin	None	
Z44-00028	RI	Z44	3.588	11/14/2012	287777.83	3836867.33	Non-MPPEH Debris	Scrap	N/A	N/A	N/A	1	2	0.3	Scrap Bin	None	
Z44-00029	RI	Z44	213.779	11/14/2012	287780.17	3836868.48	Non-MPPEH Debris	Scrap	N/A	N/A	N/A	1	1	0.2	Scrap Bin	None	
Z44-00030	RI	Z44	4.626	11/14/2012	287781.69	3836869.39	Non-MPPEH Debris	Scrap	N/A	N/A	N/A	1	4	0.1	Scrap Bin	None	
Z44-00031	RI	Z44	3.105	11/14/2012	287782.41	3836869.83	Non-MPPEH Debris	Scrap	N/A	N/A	N/A	2	4	0.1	Scrap Bin	None	
Z44-00032	RI	Z44	3.032	11/14/2012	287786.24	3836872.14	Non-MPPEH Debris	Scrap	N/A	N/A	N/A	1	2	1	Scrap Bin	None	
Z44-00033	RI	Z44	12.097	11/14/2012	287787.58	3836873.00	Non-MPPEH Debris	Utility	N/A	N/A	N/A	1	24	0	Left in Place	None	
Z44-00034	RI	Z44	16.137	11/14/2012	287788.34	3836873.56	Non-MPPEH Debris	Utility	N/A	N/A	N/A	1	24	0	Left in Place	None	
V47-00001	RI	V47	33.517	11/26/2012	287568.07	3836766.06	MPPEH	Grenade	Grenade, Signal, Illumination, 40mm, M583	None (empty)	Unfuzed	1	8	0.9	Consolidation Point	Demil	
V45-00001	RI	V45	10.362	11/26/2012	287607.41	3836765.59	MPPEH	Rocket	Rocket, 3.5-inch, Practice, M29 Series	None (empty)	Unfuzed	6	10	40	Consolidation Point	Demil	
V45-00002	RI	V45	108.208	11/26/2012	287608.81	3836766.09	MPPEH	Rocket	Rocket, 3.5-inch, Practice, M29 Series	None (empty)	Unfuzed	1	10	8	Consolidation Point	Demil	
V46-00001	RI	V46	29.918	11/26/2012	287597.78	3836774.71	MPPEH	Rocket	Rocket, 3.5-inch, Practice, M29 Series	None (empty)	Unfuzed	1	6	1	Consolidation Point	Demil	
V40-00002	RI	V40	3.051	11/26/2012	287712.16	3836775.20	Non-MPPEH Debris	Rebar	N/A	N/A	N/A	1	7	1	Scrap Bin	None	
V42-00002	RI	V42	214.245	11/26/2012	287657.63	3836761.00	Non-MPPEH Debris	Utility	N/A	N/A	N/A	1	24	0	Left in Place	None	
V42-00003	RI	V42	217.565	11/26/2012	287659.27	3836762.08	Non-MPPEH Debris	Utility	N/A	N/A	N/A	1	24	0	Left in Place	None	
V42-00004	RI	V42	238.15	11/26/2012	287660.67	3836763.01	Non-MPPEH Debris	Utility	N/A	N/A	N/A	1	24	0	Left in Place	None	
V42-00005	RI	V42	399.19	11/26/2012	287664.03	3836765.22	Non-MPPEH Debris	Utility	N/A	N/A	N/A	1	24	0	Left in Place	None	
V42-00006	RI	V42	165.065	11/26/2012	287667.91	3836768.51	Non-MPPEH Debris	Utility	N/A	N/A	N/A	1	24	0	Left in Place	None	
V42-00007	RI	V42	162.97	11/26/2012	287668.61	3836769.12	Non-MPPEH Debris	Utility	N/A	N/A	N/A	1	24	0	Left in Place	None	
V42-00008	RI	V42	47.41	11/26/2012	287673.33	3836772.92	Non-MPPEH Debris	Utility	N/A	N/A	N/A	1	24	0	Left in Place	None	
V42-00009	RI	V42	48.025	11/26/2012	287674.45	3836773.32	Non-MPPEH Debris	Utility	N/A	N/A	N/A	1	24	0	Left in Place	None	
V42-00010	RI	V42	62.1	11/26/2012	287675.67	3836773.76	Non-MPPEH Debris	Utility	N/A	N/A	N/A	1	24	0	Left in Place	None	
V42-00011	RI	V42	72.38	11/26/2012	287677.75	3836774.55	Non-MPPEH Debris	Utility	N/A	N/A	N/A	1	24	0	Left in Place	None	
V42-00012	RI	V42	557.575	11/26/2012	287687.75	3836778.73	Non-MPPEH Debris	Utility	N/A	N/A	N/A	1	24	0	Left in Place	None	
V42-00013	RI	V42	136.41	11/26/2012	287694.82	3836782.26	Non-MPPEH Debris	Utility	N/A	N/A	N/A	1	24	0	Left in Place	None	
V42-00014	RI	V42	88.86	11/26/2012	287698.69	3836784.65	Non-MPPEH Debris	Utility	N/A	N/A	N/A	1	24	0	Left in Place	None	
V42-00015	RI	V42	31.325	11/26/2012	287703.04	3836787.33	Non-MPPEH Debris	Utility	N/A	N/A	N/A	1	24	0	Left in Place	None	
V42-00016	RI	V42	21.51	11/26/2012	287704.17	3836788.03	Non-MPPEH Debris	Utility	N/A	N/A	N/A	1	24	0	Left in Place	None	
V42-00019	RI	V42	37.33	11/26/2012	287710.29	3836792.88	Non-MPPEH Debris	Utility	N/A	N/A	N/A	1	24	0	Left in Place	None	
V42-00020	RI	V42	43.91	11/26/2012	287710.94	3836793.42	SHD	Shared	Shared	N/A	N/A	0	0	0	Left in Place	None	Shared with V42-019
V43-00002	RI	V43	3.872	11/26/2012	287639.24	3836763.70	Non-MPPEH Debris	Scrap	N/A	N/A	N/A	1	1	5	Scrap Bin	None	
V43-00003	RI	V43	30.139	11/26/2012	287645.13	3836765.82	Non-MPPEH Debris	Scrap	N/A	N/A	N/A	2	10	20	Scrap Bin	None	
V43-00008	RI	V43	3.809	11/26/2012	287668.77	3836780.96	Non-MPPEH Debris	Scrap	N/A	N/A	N/A	1	2	0.1	Scrap Bin	None	
V40-00001	RI	V40	4.051	11/26/2012	287711.42	3836774.32	MPPEH	Small Arms	Cartridge, Blank, .30 Caliber, M1909	Expended	N/A	4	8	0.4	Consolidation Point	Demil	
V43-00011	RI	V43	4.18	11/26/2012	287675.81	3836781.06	SHD	Shared	Shared	N/A	N/A	0	0	0	Left in Place	None	Shared with V43-010
V43-00012	RI	V43	3.09	11/26/2012	287676.54	3836781.40	Non-MPPEH Debris	Scrap	N/A	N/A	N/A	1	2	0.1	Scrap Bin	None	
V41-00001	RI	V41	3.163	11/26/2012	287686.68	3836771.11	MPPEH	Small Arms	Cartridge, Blank, .30 Caliber, M1909	Expended	N/A	4	10	0.4	Consolidation Point	Demil	
V41-00002	RI	V41	3.174	11/26/2012	287687.77	3836771.69	MPPEH	Small Arms	Cartridge, Blank, .30 Caliber, M1909	Expended	N/A	3	4	0.3	Consolidation Point	Demil	
V42-00001	RI	V42	228.385	11/26/2012	287656.61	3836760.34	MPPEH	Small Arms	Cartridge, Blank, .30 Caliber, M1909	Expended	N/A	1	2	0.1	Consolidation Point	Demil	
V42-00017	RI	V42	7.18	11/26/2012	287706.90	3836790.04	MPPEH	Small Arms	Cartridge, Blank, .30 Caliber, M1909	Expended	N/A	2	5	0.3	Consolidation Point	Demil	
V43-00017	RI	V43	4.303	11/26/2012	287698.97	3836798.57	Non-MPPEH Debris	Scrap	N/A	N/A	N/A	1	1	0.1	Scrap Bin	None	
V42-00018	RI	V42	17.7	11/26/2012	287708.92	3836791.73	MPPEH	Small Arms	5.56 Blanks	Expended	N/A	1	4	0.3	Consolidation Point	Demil	
V43-00019	RI	V43	3.571	11/26/2012	287700.63	3836799.61	Non-MPPEH Debris	Scrap	N/A	N/A	N/A	2	10	0.5	Scrap Bin	None	
V42-00021	RI	V42	189.595	11/26/2012	287717.01	3836798.50	MPPEH	Small Arms	Cartridge, Blank, .30 Caliber, M1909	Expended	N/A	1	8	0.1	Consolidation Point	Demil	
V43-00001	RI	V43	3.968	11/26/2012	287627.31	3836753.91	MPPEH	Small Arms	7.62 Blanks	Expended	N/A	1	3	0.1	Consolidation Point	Demil	
V43-00004	RI	V43	134.097	11/26/2012	287653.47	3836770.73	MPPEH	Small Arms	7.62 Blanks	Expended	N/A	2	14	0.1	Consolidation Point	Demil	
V43-00005	RI	V43	12.557	11/26/2012	287659.16	3836774.94	MPPEH	Small Arms	Cartridge, Blank, .30 Caliber, M1909	Expended	N/A	2	10	0.1	Consolidation Point	Demil	
V43-00006	RI	V43	3.311	11/26/2012	287660.70	3836776.01	MPPEH	Small Arms	Cartridge, Blank, .30 Caliber, M1909	Expended	N/A	5	8	0.5	Consolidation Point	Demil	
V43-00007	RI	V43	3.885	11/26/2012	287667.94	3836780.51	MPPEH	Small Arms	Cartridge, Blank, .30 Caliber, M1909	Expended	N/A	1	4	0.1	Consolidation Point	Demil	
V43-00009	RI	V43	3.419	11/26/2012	287672.48	3836781.04	MPPEH	Small Arms	Cartridge, Blank, .30 Caliber, M1909	Expended	N/A	2	2	0.2	Consolidation Point	Demil	
V43-00010	RI	V43	3.262	11/26/2012	287674.14	3836781.05	MPPEH	Small Arms	Cartridge, Blank, .30 Caliber, M1909	Expended	N/A	1	3	0.1	Consolidation Point	Demil	
V43-00013	RI	V43	3.187	11/26/2012	287690.28	3836792.90	MPPEH	Small Arms	Cartridge, Blank, .30 Caliber, M1909	Expended	N/A	1	1	0.1	Consolidation Point	Demil	
V43-00014	RI	V43	3.765	11/26/2012	287692.93	3836794.65	MPPEH	Small Arms	Cartridge, Blank, .30 Caliber, M1909	Expended	N/A	1	5	0.1	Consolidation Point	Demil	
V43-00015	RI	V43	3.54	11/26/2012	287693.79	3836795.22	MPPEH	Small Arms	Cartridge, Blank, .30 Caliber, M1909	Expended	N/A	5	6	0.1	Consolidation Point	Demil	
V45-00003	RI	V45	3.609	11/26/2012	287613.26	3836770.79	Non-MPPEH Debris	Scrap	N/A	N/A	N/A	1	5	0.1	Scrap Bin	None	
V43-00016	RI	V43	4.134	11/26/2012	287697.38	3836797.58	MPPEH	Small Arms	7.62 Blanks	Expended	N/A	1	1	0.5	Consolidation Point	Demil	
V43-00018	RI	V43	4.085	11/26/2012	287699.92	3836799.16	MPPEH	Small Arms	Cartridge, Blank, .30 Caliber, M1909	Expended	N/A	1	4	0.1	Consolidation Point	Demil	
V46-00003	RI	V46	20.177	11/26/2012	287610.82	3836783.51	Non-MPPEH Debris	Scrap	N/A	N/A	N/A	1	5	1	Scrap Bin	None	
V47-00002	RI	V47	3.951	11/26/2012	287578.35	3836773.67	Non-MPPEH Debris	Scrap	N/A	N/A	N/A	1	2	0.1	Scrap Bin	None	
V47-00009	RI	V47	3.736	11/26/2012	287601.62	3836787.14	Non-MPPEH Debris	Scrap	N/A	N/A	N/A	1	1	0.5	Scrap Bin	None	
V48-00001	RI	V48	3.94	11/26/2012	287527.53	3836751.56	SHD	Shared	Shared	N/A	N/A	0	0	0	Left in Place	None	Shared with V48-002
V48-00002	RI	V48	4.028	11/26/2012	287528.28	3836752.28	Non-MPPEH Debris	Scrap	N/A	N/A	N/A	1	2	0.2	Scrap Bin	None	
V48-00003	RI	V48	3.539	11/26/2012	287530.41	3836754.30	Non-MPPEH Debris	Scrap	N/A	N/A	N/A	1	1	0.1	Scrap Bin	None	
V48-00004	RI	V48	3.392	11/26/2012	287532.33	3836756.13	Non-MPPEH Debris	Scrap	N/A	N/A	N/A	1	1	0.2	Scrap Bin	None	
V48-00005	RI	V48	5.991	11/26/2012	287533.64	3836757.37	No Contact	No Contact	N/A	N/A	N/A	0	0	0	Left in Place	None	
V48-00006	RI	V48	3.183	11/26/2012	287534.87	3836758.55	Non-MPPEH Debris	Scrap	N/A	N/A	N/A	1	2	0.3	Scrap Bin	None	
V48-00007	RI	V48	4.002	11/26/2012	287536.86	3836760.44	Non-MPPEH Debris	Scrap	N/A	N/A	N/A	1	1	0.1	Scrap Bin	None	
V48-00008	RI	V48	3.599	11/26/2012	287541.26	3836763.02	No Contact	No Contact	N/A	N/A	N/A	0	0	0	Left in Place	None	
V48-00009	RI	V48	3.999	11/26/2012	287543.11	3836763.82	Non-MPPEH Debris	Scrap	N/A	N/A	N/A	1	6	0.2	Scrap Bin	None	
V48-00010	RI	V48	3.509	11/26/2012	287548.14	3836766.00	Non-MPPEH Debris	Scrap	N/A	N/A	N/A	1	1	0.1	Scrap Bin	None	
V48-00011	RI	V48	5.13	11/26/2012	287549.02	3836766.38	No Contact	No Contact	N/A	N/A	N/A	0	0	0	Left in Place	None	
V48-00012	RI	V48	4.093	11/26/2012	287550.34	3836766.95	No Contact	No Contact	N/A	N/A	N/A	0	0	0	Left in Place	None	
V48-00013	RI	V48	3.623	11/26/2012	287552.17	3836767.93	Non-MPPEH Debris	Scrap	N/A	N/A	N/A	1	1	0.1	Scrap Bin	None	
V48-00014	RI	V48	3.588	11/26/2012	287554.57	3836769.86	Non-MPPEH Debris	Scrap	N/A	N/A	N/A	1	1	0.1	Scrap Bin	None	
V48-00015	RI	V48	4.668	11/26/2012	287557.18	3836771.97	No Contact	No Contact	N/A	N/A	N/A	0	0	0	Left in Place	None	
V48-00016	RI	V48	3.169	11/26/2012	287558.70	3836773.20	No Contact	No Contact	N/A	N/A	N/A	0	0	0	Left in Place	None	
V48-00017	RI	V48	3.978	11/26/2012	287560.08	3836774.14	Non-MPPEH Debris	Scrap	N/A	N/A	N/A	1	1	0.1	Scrap Bin	None	
V48-00018	RI	V48	4.126	11/26/2012	287560.98	3836774.46	Non-MPPEH Debris	Scrap	N/A	N/A	N/A	1	2	0.1	Scrap Bin	None	
V48-00019	RI	V48	4.381	11/26/2012	287562.34	3836774.94	No Contact	No Contact	N/A	N/A	N/A	0	0	0	Left in Place	None	
V48-00021	RI	V48	3.188	11/26/2012	287565.33	3836776.17	No Contact	No Contact	N/A	N/A	N/A	0	0	0	Left in Place	None	
V48-00022	RI	V48	3.263	11/26/2012	287566.22	3836776.88	No Contact	No Contact	N/A	N/A	N/A	0	0	0	Left in Place	None	
V48-00023	RI	V48	4.362	11/26/2012	287567.19	3836777.64	Non-MPPEH Debris	Scrap	N/A	N/A	N/A	1	2	0.1	Scrap Bin	None	
V48-00024	RI	V48	4.556	11/26/2012	287567.79	3836778.11	Non-MPPEH Debris	Scrap	N/A	N/A	N/A	1	1	0.1	Scrap Bin	None	
V48-00025	RI	V48	3.599	11/26/2012	287568.68	3836778.82	Non-MPPEH Debris	Scrap	N/A	N/A	N/A	5	10	1	Scrap Bin	None	

Anomaly Identification	Phase	Grid	Amplitude (millivolts)	Dig Date	Easting (UTM)	Northing (UTM)	Item Group	Item Class	Category	Filler	Fuze	Quantity	Depth (inch)	Weight (pound)	Action Taken	Demolition Required?	Item Comment
V48-00026	RI	V48	3.807	11/26/2012	287569.50	3836779.47	SHD	Shared	Shared	N/A	N/A	0	0	0	Left in Place	None	Shared with V48-026
V48-00027	RI	V48	3.664	11/26/2012	287573.29	3836782.47	Non-MPPEH Debris	Scrap	N/A	N/A	N/A	1	2	0.1	Scrap Bin	None	
V48-00028	RI	V48	3.664	11/26/2012	287573.29	3836782.47	Non-MPPEH Debris	Scrap	N/A	N/A	N/A	1	2	0.2	Scrap Bin	None	
V48-00029	RI	V48	4.519	11/26/2012	287576.78	3836784.66	Non-MPPEH Debris	Scrap	N/A	N/A	N/A	1	4	0.1	Scrap Bin	None	
V48-00030	RI	V48	3.345	11/26/2012	287577.91	3836784.88	Non-MPPEH Debris	Scrap	N/A	N/A	N/A	1	2	0.1	Scrap Bin	None	
V48-00031	RI	V48	3.556	11/26/2012	287579.40	3836785.17	SHD	Shared	Shared	N/A	N/A	0	0	0	Left in Place	None	Shared with V48-032
V48-00033	RI	V48	4.743	11/26/2012	287581.72	3836787.39	SHD	Shared	Shared	N/A	N/A	0	0	0	Left in Place	None	Shared with V48-034
V48-00034	RI	V48	4.149	11/26/2012	287582.10	3836788.03	Non-MPPEH Debris	Scrap	N/A	N/A	N/A	1	1	0.1	Scrap Bin	None	
V48-00035	RI	V48	3.232	11/26/2012	287582.62	3836788.91	Non-MPPEH Debris	Scrap	N/A	N/A	N/A	1	4	0.2	Scrap Bin	None	
V48-00036	RI	V48	3.91	11/26/2012	287583.65	3836790.46	Non-MPPEH Debris	Scrap	N/A	N/A	N/A	1	2	0.3	Scrap Bin	None	
V48-00037	RI	V48	4.207	11/26/2012	287584.89	3836791.21	Non-MPPEH Debris	Scrap	N/A	N/A	N/A	1	1	0.2	Scrap Bin	None	
V46-00002	RI	V46	3.074	11/26/2012	287601.09	3836777.43	MPPEH	Small Arms	7.62 Blanks	Expended	N/A	2	4	0.2	Consolidation Point	Demil	
V48-00039	RI	V48	4.049	11/26/2012	287588.96	3836793.68	Non-MPPEH Debris	Scrap	N/A	N/A	N/A	1	4	1	Scrap Bin	None	
V48-00040	RI	V48	3.672	11/26/2012	287591.74	3836795.20	Non-MPPEH Debris	Scrap	N/A	N/A	N/A	1	2	0.1	Scrap Bin	None	
V48-00041	RI	V48	3.403	11/26/2012	287592.42	3836795.54	Non-MPPEH Debris	Scrap	N/A	N/A	N/A	1	1	0.1	Scrap Bin	None	
V47-00003	RI	V47	3.117	11/26/2012	287579.25	3836774.34	MPPEH	Small Arms	Cartridge, Blank, .30 Caliber, M1909	Expended	N/A	1	4	0.1	Consolidation Point	Demil	
V48-00045	RI	V48	3.949	11/26/2012	287605.05	3836802.01	Non-MPPEH Debris	Utility	N/A	N/A	N/A	1	24	0	Left in Place	None	
V48-00046	RI	V48	340.091	11/26/2012	287610.42	3836804.81	Non-MPPEH Debris	Utility	N/A	N/A	N/A	1	24	0	Left in Place	None	
V49-00001	RI	V49	6.649	11/26/2012	287506.71	3836753.86	Non-MPPEH Debris	Scrap	N/A	N/A	N/A	1	4	0.3	Scrap Bin	None	
V49-00002	RI	V49	3.882	11/26/2012	287509.40	3836754.19	SHD	Shared	Shared	N/A	N/A	0	0	0	Left in Place	None	Shared with V49-003
V47-00004	RI	V47	3.048	11/26/2012	287584.17	3836776.44	MPPEH	Small Arms	Cartridge, Blank, .30 Caliber, M1909	Expended	N/A	1	6	0.1	Consolidation Point	Demil	
V49-00004	RI	V49	3.819	11/26/2012	287511.11	3836754.39	SHD	Shared	Shared	N/A	N/A	0	0	0	Left in Place	None	Shared with V49-003
V49-00005	RI	V49	4.471	11/26/2012	287515.29	3836756.26	Non-MPPEH Debris	Scrap	N/A	N/A	N/A	1	2	1	Scrap Bin	None	
V49-00006	RI	V49	3.568	11/26/2012	287517.31	3836757.36	Non-MPPEH Debris	Scrap	N/A	N/A	N/A	1	1	0.1	Scrap Bin	None	
V49-00007	RI	V49	3.66	11/26/2012	287518.89	3836758.45	Non-MPPEH Debris	Scrap	N/A	N/A	N/A	1	1	0.1	Scrap Bin	None	
V49-00008	RI	V49	3.837	11/26/2012	287541.18	3836771.85	Non-MPPEH Debris	Scrap	N/A	N/A	N/A	1	4	0.1	Scrap Bin	None	
V49-00009	RI	V49	5.011	11/26/2012	287548.95	3836777.81	Non-MPPEH Debris	Scrap	N/A	N/A	N/A	1	2	0.2	Scrap Bin	None	
V49-00010	RI	V49	4.809	11/26/2012	287552.46	3836780.01	Non-MPPEH Debris	Scrap	N/A	N/A	N/A	1	1	0.3	Scrap Bin	None	
V47-00005	RI	V47	3.109	11/26/2012	287585.06	3836776.80	MPPEH	Small Arms	Cartridge, Blank, .30 Caliber, M1909	Expended	N/A	1	4	0.1	Consolidation Point	Demil	
V48-00020	RI	V48	3.795	11/26/2012	287563.88	3836775.49	MPPEH	Small Arms	Cartridge, Blank, .30 Caliber, M1909	Expended	N/A	1	10	0.1	Consolidation Point	Demil	
V48-00032	RI	V48	3.984	11/26/2012	287580.45	3836785.37	MPPEH	Small Arms	Cartridge, Blank, .30 Caliber, M1909	Expended	N/A	1	2	0.2	Consolidation Point	Demil	
V49-00014	RI	V49	3.333	11/26/2012	287591.04	3836804.84	Non-MPPEH Debris	Scrap	N/A	N/A	N/A	1	1	0.4	Scrap Bin	None	
V49-00015	RI	V49	4.302	11/26/2012	287592.52	3836805.40	Non-MPPEH Debris	Scrap	N/A	N/A	N/A	1	4	0.1	Scrap Bin	None	
V48-00038	RI	V48	3.642	11/26/2012	287586.30	3836792.07	MPPEH	Small Arms	Cartridge, Blank, .30 Caliber, M1909	Expended	N/A	1	1	0.1	Consolidation Point	Demil	
V48-00042	RI	V48	3.634	11/26/2012	287596.07	3836797.38	MPPEH	Small Arms	Cartridge, Blank, .30 Caliber, M1909	Expended	N/A	1	2	0.1	Consolidation Point	Demil	
V49-00003	RI	V49	3.895	11/26/2012	287510.30	3836754.29	MPPEH	Small Arms	Cartridge, Blank, .30 Caliber, M1909	Expended	N/A	8	6	0.5	Consolidation Point	Demil	
V49-00011	RI	V49	3.277	11/26/2012	287557.08	3836783.08	MPPEH	Small Arms	Cartridge, Blank, .30 Caliber, M1909	Expended	N/A	1	6	0.1	Consolidation Point	Demil	
V49-00012	RI	V49	3.381	11/26/2012	287557.78	3836783.55	MPPEH	Small Arms	Cartridge, Blank, .30 Caliber, M1909	Expended	N/A	1	1	0.1	Consolidation Point	Demil	
V49-00013	RI	V49	3.251	11/26/2012	287571.68	3836793.07	MPPEH	Small Arms	Cartridge, Blank, .30 Caliber, M1909	Expended	N/A	1	2	0.1	Consolidation Point	Demil	
T49-00002	RI	T49	10.608	11/27/2012	286535.84	3836176.48	Non-MPPEH Debris	Scrap	N/A	N/A	N/A	1	2	0.1	Scrap Bin	None	
T49-00003	RI	T49	10.33	11/27/2012	286536.55	3836176.94	Non-MPPEH Debris	Scrap	N/A	N/A	N/A	1	8	0.1	Scrap Bin	None	
T50-00006	RI	T50	5.441	11/27/2012	286574.17	3836211.14	Non-MPPEH Debris	Scrap	N/A	N/A	N/A	1	6	0.2	Scrap Bin	None	
T50-00007	RI	T50	3.894	11/27/2012	286575.39	3836212.16	Non-MPPEH Debris	Scrap	N/A	N/A	N/A	1	1	0.2	Scrap Bin	None	
T50-00008	RI	T50	3.215	11/27/2012	286577.18	3836213.69	Non-MPPEH Debris	Scrap	N/A	N/A	N/A	1	1	0.1	Scrap Bin	None	
T50-00009	RI	T50	11.237	11/27/2012	286582.29	3836218.44	Non-MPPEH Debris	Scrap	N/A	N/A	N/A	1	2	1	Scrap Bin	None	
T50-00011	RI	T50	4.11	11/27/2012	286584.88	3836220.79	Non-MPPEH Debris	Scrap	N/A	N/A	N/A	1	6	0.1	Scrap Bin	None	
T51-00002	RI	T51	4.054	11/27/2012	286568.37	3836219.47	Non-MPPEH Debris	Scrap	N/A	N/A	N/A	1	1	0.1	Scrap Bin	None	
T51-00003	RI	T51	3.733	11/27/2012	286572.39	3836221.09	Non-MPPEH Debris	Scrap	N/A	N/A	N/A	1	4	0.1	Scrap Bin	None	
T51-00004	RI	T51	96.186	11/27/2012	286575.07	3836221.51	QC Seed	QC Seed	N/A	N/A	N/A	1	6	0.5	Consolidation Point	None	Seed #001
T51-00005	RI	T51	5.6	11/27/2012	286585.60	3836226.29	Non-MPPEH Debris	Scrap	N/A	N/A	N/A	1	1	0.1	Scrap Bin	None	
T51-00007	RI	T51	4.282	11/27/2012	286587.84	3836228.78	Non-MPPEH Debris	Scrap	N/A	N/A	N/A	1	4	0.1	Scrap Bin	None	
T51-00014	RI	T51	11.526	11/27/2012	286612.23	3836247.49	Non-MPPEH Debris	Rebar	N/A	N/A	N/A	1	1	1	Scrap Bin	None	
T52.1-00004	RI	T52.1	74.324	11/27/2012	286505.96	3836205.05	Non-MPPEH Debris	Rebar	N/A	N/A	N/A	2	6	1	Scrap Bin	None	
T52.1-00006	RI	T52.1	4.038	11/27/2012	286513.29	3836201.58	Non-MPPEH Debris	Nail	N/A	N/A	N/A	3	2	0.1	Scrap Bin	None	
T52.1-00007	RI	T52.1	7.346	11/27/2012	286519.00	3836202.82	Non-MPPEH Debris	Nail	N/A	N/A	N/A	1	2	0.4	Scrap Bin	None	
T52.1-00008	RI	T52.1	3.53	11/27/2012	286523.33	3836204.70	Non-MPPEH Debris	Scrap	N/A	N/A	N/A	2	12	0.2	Scrap Bin	None	
T52-00002	RI	T52	102.303	11/27/2012	286559.35	3836225.14	Non-MPPEH Debris	Scrap	N/A	N/A	N/A	2	1	4	Scrap Bin	None	
T52-00003	RI	T52	3.357	11/27/2012	286566.44	3836228.32	Non-MPPEH Debris	Scrap	N/A	N/A	N/A	1	1	0.1	Scrap Bin	None	
T52-00004	RI	T52	4.347	11/27/2012	286569.77	3836232.10	Non-MPPEH Debris	Scrap	N/A	N/A	N/A	1	4	0.1	Scrap Bin	None	
T52-00005	RI	T52	3.513	11/27/2012	286572.39	3836237.05	Non-MPPEH Debris	Scrap	N/A	N/A	N/A	1	7	0.3	Scrap Bin	None	
T52-00006	RI	T52	3.328	11/27/2012	286577.85	3836240.00	Non-MPPEH Debris	Scrap	N/A	N/A	N/A	1	4	0.1	Scrap Bin	None	
T52-00007	RI	T52	5.446	11/27/2012	286579.68	3836240.98	Non-MPPEH Debris	Scrap	N/A	N/A	N/A	1	4	0.2	Scrap Bin	None	
T52-00008	RI	T52	4.373	11/27/2012	286580.59	3836241.47	Non-MPPEH Debris	Scrap	N/A	N/A	N/A	1	1	0.5	Scrap Bin	None	
T52-00009	RI	T52	4.209	11/27/2012	286587.47	3836244.83	Non-MPPEH Debris	Scrap	N/A	N/A	N/A	5	14	0.6	Scrap Bin	None	
T52-00010	RI	T52	7.853	11/27/2012	286625.37	3836265.38	Non-MPPEH Debris	Scrap	N/A	N/A	N/A	2	6	0.5	Scrap Bin	None	
T53.1-00001	RI	T53.1	17.086	11/27/2012	286497.79	3836200.32	Non-MPPEH Debris	Scrap	N/A	N/A	N/A	3	6	0.5	Scrap Bin	None	
T53.1-00002	RI	T53.1	6.056	11/27/2012	286499.57	3836201.35	Non-MPPEH Debris	Scrap	N/A	N/A	N/A	1	4	0.9	Scrap Bin	None	
T53.1-00003	RI	T53.1	3.447	11/27/2012	286502.08	3836202.80	Non-MPPEH Debris	Scrap	N/A	N/A	N/A	3	9	0.1	Scrap Bin	None	
T53.1-00004	RI	T53.1	148.044	11/27/2012	286504.75	3836204.35	Non-MPPEH Debris	Scrap	N/A	N/A	N/A	4	8	0.3	Scrap Bin	None	
T53-00003	RI	T53	4.366	11/27/2012	286551.41	3836234.70	Non-MPPEH Debris	Scrap	N/A	N/A	N/A	1	1	0.2	Scrap Bin	None	
T53-00004	RI	T53	13.058	11/27/2012	286560.48	3836240.08	Non-MPPEH Debris	Scrap	N/A	N/A	N/A	2	10	0.4	Scrap Bin	None	
T53-00006	RI	T53	19.502	11/27/2012	286563.98	3836241.57	Non-MPPEH Debris	Scrap	N/A	N/A	N/A	1	1	2	Scrap Bin	None	
T53-00007	RI	T53	16.341	11/27/2012	286567.46	3836243.07	Non-MPPEH Debris	Scrap	N/A	N/A	N/A	1	1	1	Scrap Bin	None	
T53-00008	RI	T53	6.278	11/27/2012	286568.34	3836243.45	Non-MPPEH Debris	Scrap	N/A	N/A	N/A	3	2	0.1	Scrap Bin	None	
T53-00009	RI	T53	32.351	11/27/2012	286572.11	3836245.08	Non-MPPEH Debris	Scrap	N/A	N/A	N/A	4	9	0.5	Scrap Bin	None	
T53-00010	RI	T53	257.857	11/27/2012	286577.17	3836247.37	Non-MPPEH Debris	Scrap	N/A	N/A	N/A	4	4	0.1	Scrap Bin	None	
T53-00011	RI	T53	3.477	11/27/2012	286598.37	3836261.75	No Contact	No Contact	N/A	N/A	N/A	0	0	0	Left in Place	None	
T53-00012	RI	T53	3.674	11/27/2012	286600.31	3836262.62	No Contact	No Contact	N/A	N/A	N/A	0	0	0	Left in Place	None	
T53-00013	RI	T53	3.894	11/27/2012	286607.53	3836265.62	Non-MPPEH Debris	Scrap	N/A	N/A	N/A	1	4	0.1	Scrap Bin	None	
T53-00014	RI	T53	4.293	11/27/2012	286609.12	3836266.28	SHD	Shared	Shared	N/A	N/A	0	0	0	Left in Place	None	Shared with T53-0015
T53-00015	RI	T53	3.924	11/27/2012	286610.26	3836266.75	Non-MPPEH Debris	Scrap	N/A	N/A	N/A	1	2	0.1	Scrap Bin	None	
T53-00016	RI	T53	7.664	11/27/2012	286612.28	3836267.59	Non-MPPEH Debris	Scrap	N/A	N/A	N/A	2	2	0.1	Scrap Bin	None	
T53-00017	RI	T53	4.359	11/27/2012	286613.01	3836268.52	SHD	Shared	Shared	N/A	N/A	0	0	0	Left in Place	None	Shared with T53-0016
T53-00018	RI	T53	7.17	11/27/2012	286613.75	3836270.09	Non-MPPEH Debris	Scrap	N/A	N/A	N/A	1	4	0.1	Scrap Bin	None	
T53-00019	RI	T53	4.854	11/27/2012	286614.87	3836272.44	Non-MPPEH Debris	Scrap	N/A	N/A	N/A	1	2	0.1	Scrap Bin	None	
T53-00020	RI	T53	6.499	11/27/2012	286615.36	3836273.49	SHD	Shared	Shared	N/A	N/A	0	0	0	Left in Place	None	Shared with T53-0019
T54.3-00001	RI	T54.3	438.529	11/27/2012	286532.46	3836233.52	Non-MPPEH Debris	Utility	N/A	N/A	N/A	1	0	0	Left in Place	None	
T54.3-00002	RI	T54.3	26.277	11/27/2012	286535.91	3836235.99	Non-MPPEH Debris	Scrap	N/A	N/A	N/A	4	10	1	Scrap Bin	None	
T54.3-00003	RI	T54.3	3.741	11/27/2012	286539.66	3836238.67	Non-MPPEH Debris	Scrap	N/A	N/A	N/A	5	6	0.5	Scrap Bin	None	
T54.3-00004	RI	T54.3	5.085	11/27/2012	286540.42	3836239.22	Non-MPPEH Debris	Scrap	N/A	N/A	N/A	1	4	1	Scrap Bin	None	
T54.3-00005	RI	T54.3	4.349	11/27/2012	286541.03	3836239.65	Non-MPPEH Debris	Scrap	N/A	N/A	N/A	1	6	0.1	Scrap Bin	None	
T54.3-00006	RI	T54.3	7.46	11/27/2012	286543.11	3836240.29	Non-MPPEH Debris	Scrap	N/A	N/A	N/A	8	6	1	Scrap Bin	None	
T54.3-00007	RI	T54.3	3.134	11/27/2012	286546.84	3836242.13	Non-MPPEH Debris	Scrap	N/A	N/A	N/A	1	8	0.4	Scrap Bin	None	
T54.3-00008	RI	T54.3	84.221	11/27/2012	286548.73	3836245.74	Non-MPPEH Debris	Scrap	N/A	N/A	N/A	6	9	1	Scrap Bin	None	
T54.3-00009	RI	T54.3	111.971	11/27/2012	286550.67	3836247.27	Non-MPPEH Debris	Scrap	N/A	N/A	N/A	5	12	10	Scrap Bin	None	
T54.3-00010	RI	T54.3	35.274	11/27/2012	286551.80	3836248.16	Non-MPPEH Debris	Scrap	N/A	N/A	N/A	7	10	0.5	Scrap Bin	None	
T54.3-00011	RI	T54.3	6.298	11/27/2012	286552.53	3836248.74	Non-MPPEH Debris	Scrap	N/A	N/A	N/A	1	4	0.1	Scrap Bin	None	
T54.3-00013	RI	T54.3	542.236	11/27/2012	286557.51	3836250.59	Non-MPPEH Debris	Scrap	N/A	N/A	N/A	2	5	0.5	Scrap Bin	None	

Anomaly Identification	Phase	Grid	Amplitude (millivolts)	Dig Date	Easting (UTM)	Northing (UTM)	Item Group	Item Class	Category	Filler	Fuze	Quantity	Depth (inch)	Weight (pound)	Action Taken	Demolition Required?	Item Comment
T54.3-00014	RI	T54.3	11.74	11/27/2012	286560.83	3836251.81	Non-MPPEH Debris	Scrap	N/A	N/A	N/A	1	4	1	Scrap Bin	None	
T54.3-00015	RI	T54.3	3.541	11/27/2012	286561.79	3836252.16	Non-MPPEH Debris	Scrap	N/A	N/A	N/A	2	1	0.4	Scrap Bin	None	
T54.3-00016	RI	T54.3	3.219	11/27/2012	286565.20	3836253.41	Non-MPPEH Debris	Scrap	N/A	N/A	N/A	1	8	0.2	Scrap Bin	None	
T54.3-00017	RI	T54.3	6.412	11/27/2012	286566.07	3836253.73	Non-MPPEH Debris	Scrap	N/A	N/A	N/A	2	6	0.3	Scrap Bin	None	
T54.3-00018	RI	T54.3	1644.11	11/27/2012	286567.94	3836254.49	Non-MPPEH Debris	Scrap	N/A	N/A	N/A	1	2	15	Scrap Bin	None	
T54.3-00019	RI	T54.3	4753.398	11/27/2012	286569.10	3836254.96	Non-MPPEH Debris	Scrap	N/A	N/A	N/A	3	2	40	Scrap Bin	None	
T54.3-00020	RI	T54.3	7.999	11/27/2012	286573.45	3836256.73	Non-MPPEH Debris	Scrap	N/A	N/A	N/A	1	3	0.2	Scrap Bin	None	
T54.3-00021	RI	T54.3	3.546	11/27/2012	286579.00	3836260.82	Non-MPPEH Debris	Scrap	N/A	N/A	N/A	1	1	0.1	Scrap Bin	None	
T54.3-00022	RI	T54.3	3.438	11/27/2012	286584.44	3836262.33	Non-MPPEH Debris	Scrap	N/A	N/A	N/A	1	3	0.1	Scrap Bin	None	
T54-00001	RI	T54	13.747	11/27/2012	286500.86	3836213.93	Non-MPPEH Debris	Scrap	N/A	N/A	N/A	10	12	1	Scrap Bin	None	
T54-00002	RI	T54	4.488	11/27/2012	286506.63	3836217.29	Non-MPPEH Debris	Scrap	N/A	N/A	N/A	1	4	0.2	Scrap Bin	None	
T50-00010	RI	T50	4.672	11/27/2012	286583.74	3836219.79	MPPEH	Small Arms	Cartridge, Blank, .30 Caliber, M1909	Expended	N/A	1	1	0.2	Consolidation Point	Demil	
T51-00006	RI	T51	5.024	11/27/2012	286587.08	3836227.56	MPPEH	Small Arms	7.62 Blanks	Expended	N/A	1	1	0.1	Consolidation Point	Demil	
T58-00001	RI	T58	6.76	11/27/2012	286517.23	3836268.34	Non-MPPEH Debris	Scrap	N/A	N/A	N/A	2	10	0.1	Scrap Bin	None	
T58-00002	RI	T58	4.462	11/27/2012	286518.49	3836269.34	Non-MPPEH Debris	Scrap	N/A	N/A	N/A	2	4	0.5	Scrap Bin	None	
T58-00003	RI	T58	6.587	11/27/2012	286520.42	3836270.88	Non-MPPEH Debris	Scrap	N/A	N/A	N/A	4	5	0.4	Scrap Bin	None	
T58-00004	RI	T58	6.15	11/27/2012	286520.94	3836271.29	Non-MPPEH Debris	Wire	N/A	N/A	N/A	2	4	0.1	Scrap Bin	None	
T58-00005	RI	T58	8.723	11/27/2012	286523.31	3836273.17	Non-MPPEH Debris	Scrap	N/A	N/A	N/A	1	10	0.5	Scrap Bin	None	
T58-00006	RI	T58	15.775	11/27/2012	286523.98	3836273.70	Non-MPPEH Debris	Scrap	N/A	N/A	N/A	5	5	0.9	Scrap Bin	None	
T58-00007	RI	T58	44.054	11/27/2012	286525.39	3836274.82	Non-MPPEH Debris	Utility	N/A	N/A	N/A	1	24	0	Left in Place	None	
T58-00008	RI	T58	37.436	11/27/2012	286526.42	3836275.65	Non-MPPEH Debris	Utility	N/A	N/A	N/A	1	24	0	Left in Place	None	
T58-00009	RI	T58	147.902	11/27/2012	286527.98	3836276.88	Non-MPPEH Debris	Rebar	N/A	N/A	N/A	1	10	1	Scrap Bin	None	
T58-00010	RI	T58	55.562	11/27/2012	286529.98	3836278.47	Non-MPPEH Debris	Rebar	N/A	N/A	N/A	1	5	4	Scrap Bin	None	
T58-00011	RI	T58	4.149	11/27/2012	286532.53	3836281.20	Non-MPPEH Debris	Wire	N/A	N/A	N/A	3	6	0.3	Scrap Bin	None	
T58-00012	RI	T58	7.589	11/27/2012	286540.18	3836284.34	Non-MPPEH Debris	Scrap	N/A	N/A	N/A	1	4	0.1	Scrap Bin	None	
T58-00013	RI	T58	4.011	11/27/2012	286560.43	3836292.54	Non-MPPEH Debris	Scrap	N/A	N/A	N/A	1	6	0.3	Scrap Bin	None	
T58-00014	RI	T58	3.354	11/27/2012	286580.58	3836308.77	Non-MPPEH Debris	Scrap	N/A	N/A	N/A	1	0	0.1	Scrap Bin	None	
T58-00015	RI	T58	3.226	11/27/2012	286583.47	3836309.93	Non-MPPEH Debris	Scrap	N/A	N/A	N/A	1	10	0.1	Scrap Bin	None	
T51-00012	RI	T51	3.177	11/27/2012	286598.59	3836243.03	MPPEH	Small Arms	7.62 Blanks	Expended	N/A	1	2	0.1	Consolidation Point	Demil	
T59-00001	RI	T59	28.972	11/27/2012	286523.08	3836289.61	Non-MPPEH Debris	Scrap	N/A	N/A	N/A	1	0	10	Scrap Bin	None	
T59-00002	RI	T59	7.056	11/27/2012	286524.66	3836291.44	Non-MPPEH Debris	Scrap	N/A	N/A	N/A	1	4	0.9	Scrap Bin	None	
T59-00003	RI	T59	4.048	11/27/2012	286535.32	3836291.26	Non-MPPEH Debris	Scrap	N/A	N/A	N/A	1	4	0.1	Scrap Bin	None	
T59-00004	RI	T59	5.348	11/27/2012	286541.02	3836294.19	Non-MPPEH Debris	Scrap	N/A	N/A	N/A	2	7	0.2	Scrap Bin	None	
T59-00005	RI	T59	8.298	11/27/2012	286554.69	3836302.95	Non-MPPEH Debris	Scrap	N/A	N/A	N/A	1	0	0.1	Scrap Bin	None	
T60-00001	RI	T60	121.111	11/27/2012	286516.24	3836295.02	Non-MPPEH Debris	Scrap	N/A	N/A	N/A	4	4	1	Scrap Bin	None	
T60-00002	RI	T60	29.35	11/27/2012	286517.36	3836295.37	Non-MPPEH Debris	Scrap	N/A	N/A	N/A	1	6	1	Scrap Bin	None	
T60-00003	RI	T60	64.435	11/27/2012	286519.16	3836295.93	Non-MPPEH Debris	Scrap	N/A	N/A	N/A	2	2	1	Scrap Bin	None	
T51-00013	RI	T51	270.299	11/27/2012	286610.16	3836246.41	MPPEH	Small Arms	7.62 Blanks	Expended	N/A	3	5	0.2	Consolidation Point	Demil	
T53-00005	RI	T53	53.471	11/27/2012	286562.87	3836241.10	MPPEH	Small Arms	7.62 Blanks	Expended	N/A	1	1	1	Consolidation Point	Demil	
T54.3-00012	RI	T54.3	31.966	11/27/2012	286555.15	3836249.73	MPPEH	Small Arms	7.62 Blanks	Expended	N/A	5	7	0.5	Consolidation Point	Demil	
T54.3-00023	RI	T54.3	3.664	11/27/2012	286588.68	3836264.54	MPPEH	Small Arms	7.62 Blanks	Expended	N/A	1	2	0.1	Consolidation Point	Demil	
T55.2-00001	RI	T55.2	58.403	11/28/2012	286537.61	3836247.40	Non-MPPEH Debris	Scrap	N/A	N/A	N/A	3	5	1	Scrap Bin	None	
T55.2-00002	RI	T55.2	11.315	11/28/2012	286542.17	3836249.80	Non-MPPEH Debris	Scrap	N/A	N/A	N/A	7	14	0.5	Scrap Bin	None	
T55.2-00003	RI	T55.2	22.963	11/28/2012	286543.83	3836250.68	Non-MPPEH Debris	Scrap	N/A	N/A	N/A	20	12	2	Scrap Bin	None	
T55.2-00004	RI	T55.2	3.64	11/28/2012	286545.57	3836251.59	Non-MPPEH Debris	Scrap	N/A	N/A	N/A	3	10	0.3	Scrap Bin	None	
T55.2-00005	RI	T55.2	53.332	11/28/2012	286552.46	3836255.22	Non-MPPEH Debris	Scrap	N/A	N/A	N/A	4	5	1	Scrap Bin	None	
T55.2-00006	RI	T55.2	14.014	11/28/2012	286556.85	3836257.53	Non-MPPEH Debris	Scrap	N/A	N/A	N/A	9	4	0.9	Scrap Bin	None	
T55.2-00007	RI	T55.2	3.539	11/28/2012	286560.25	3836259.32	Non-MPPEH Debris	Scrap	N/A	N/A	N/A	1	5	0.2	Scrap Bin	None	
T55.2-00008	RI	T55.2	6.577	11/28/2012	286563.24	3836261.50	Non-MPPEH Debris	Scrap	N/A	N/A	N/A	2	7	0.1	Scrap Bin	None	
T55.2-00009	RI	T55.2	4.514	11/28/2012	286569.88	3836266.46	Non-MPPEH Debris	Scrap	N/A	N/A	N/A	1	4	0.3	Scrap Bin	None	
T55.2-00010	RI	T55.2	5.535	11/28/2012	286582.16	3836274.88	Non-MPPEH Debris	Scrap	N/A	N/A	N/A	1	1	0.1	Scrap Bin	None	
T55.2-00011	RI	T55.2	4.52	11/28/2012	286602.50	3836287.96	Non-MPPEH Debris	Scrap	N/A	N/A	N/A	1	1	0.2	Scrap Bin	None	
T61-00001	RI	T61	29.752	11/28/2012	286512.10	3836299.18	Non-MPPEH Debris	Scrap	N/A	N/A	N/A	3	2	4	Scrap Bin	None	
T61-00002	RI	T61	108.151	11/28/2012	286513.03	3836300.24	Non-MPPEH Debris	Scrap	N/A	N/A	N/A	3	10	2	Scrap Bin	None	
T61-00003	RI	T61	12.921	11/28/2012	286515.07	3836302.57	Non-MPPEH Debris	Scrap	N/A	N/A	N/A	3	2	1	Scrap Bin	None	
T62-00001	RI	T62	24.989	11/28/2012	286498.57	3836306.34	Non-MPPEH Debris	Scrap	N/A	N/A	N/A	4	14	0.9	Scrap Bin	None	
T62-00002	RI	T62	48.596	11/28/2012	286500.86	3836308.92	Non-MPPEH Debris	Scrap	N/A	N/A	N/A	2	8	0.5	Scrap Bin	None	
T62-00003	RI	T62	35.259	11/28/2012	286501.68	3836308.97	Non-MPPEH Debris	Scrap	N/A	N/A	N/A	1	0	0.2	Scrap Bin	None	
T62-00004	RI	T62	22.812	11/28/2012	286503.31	3836309.07	Non-MPPEH Debris	Scrap	N/A	N/A	N/A	1	4	0.2	Scrap Bin	None	
T62-00005	RI	T62	5.857	11/28/2012	286506.84	3836309.29	Non-MPPEH Debris	Scrap	N/A	N/A	N/A	2	6	0.9	Scrap Bin	None	
T62-00006	RI	T62	5.653	11/28/2012	286509.01	3836309.42	Non-MPPEH Debris	Scrap	N/A	N/A	N/A	2	2	0.9	Scrap Bin	None	
T62-00007	RI	T62	22.822	11/28/2012	286520.42	3836317.95	Non-MPPEH Debris	Scrap	N/A	N/A	N/A	1	7	0.5	Scrap Bin	None	
T63.1-00001	RI	T63.1	382.69	11/28/2012	286494.37	3836315.31	Non-MPPEH Debris	Scrap	N/A	N/A	N/A	5	10	1	Scrap Bin	None	
T63.1-00002	RI	T63.1	13.26	11/28/2012	286497.35	3836316.59	Non-MPPEH Debris	Scrap	N/A	N/A	N/A	1	6	1	Scrap Bin	None	
T63.1-00003	RI	T63.1	59.649	11/28/2012	286512.10	3836324.36	Non-MPPEH Debris	Scrap	N/A	N/A	N/A	1	21	0.5	Scrap Bin	None	
T63.1-00004	RI	T63.1	360.987	11/28/2012	286513.46	3836324.70	Non-MPPEH Debris	Scrap	N/A	N/A	N/A	2	4	0.6	Scrap Bin	None	
T63.1-00005	RI	T63.1	210.953	11/28/2012	286514.19	3836324.88	Non-MPPEH Debris	Scrap	N/A	N/A	N/A	1	2	4	Scrap Bin	None	
T64-00001	RI	T64	5.052	11/28/2012	286494.65	3836329.25	Non-MPPEH Debris	Scrap	N/A	N/A	N/A	1	5	0.9	Scrap Bin	None	
T64-00002	RI	T64	50.422	11/28/2012	286499.93	3836329.35	Non-MPPEH Debris	Scrap	N/A	N/A	N/A	2	6	1	Scrap Bin	None	
T64-00003	RI	T64	33.165	11/28/2012	286501.85	3836330.26	Non-MPPEH Debris	Rebar	N/A	N/A	N/A	1	0	2	Scrap Bin	None	
T64-00004	RI	T64	122.008	11/28/2012	286504.02	3836331.28	Non-MPPEH Debris	Rebar	N/A	N/A	N/A	1	1	3	Scrap Bin	None	
T64-00005	RI	T64	3.612	11/28/2012	286514.10	3836335.04	Non-MPPEH Debris	Scrap	N/A	N/A	N/A	1	3	0.1	Scrap Bin	None	
T64-00006	RI	T64	80.19	11/28/2012	286520.22	3836338.11	Non-MPPEH Debris	Scrap	N/A	N/A	N/A	1	2	0.1	Scrap Bin	None	
T64-00007	RI	T64	13.048	11/28/2012	286521.02	3836339.64	Non-MPPEH Debris	Wire	N/A	N/A	N/A	2	0	0.2	Scrap Bin	None	
T65-00001	RI	T65	3.596	11/28/2012	286498.77	3836334.33	Non-MPPEH Debris	Scrap	N/A	N/A	N/A	1	0	0.1	Scrap Bin	None	
T65-00002	RI	T65	3.719	11/28/2012	286499.71	3836335.11	Non-MPPEH Debris	Scrap	N/A	N/A	N/A	1	0	0.1	Scrap Bin	None	
T56-00021	RI	T56	4.648	11/29/2012	286551.38	3836263.46	Non-MPPEH Debris	Scrap	N/A	N/A	N/A	1	5	0.1	Scrap Bin	None	
T56-00022	RI	T56	3.614	11/29/2012	286552.35	3836263.87	Non-MPPEH Debris	Scrap	N/A	N/A	N/A	1	5	0.1	Scrap Bin	None	
T56-00023	RI	T56	4.505	11/29/2012	286552.77	3836264.04	Non-MPPEH Debris	Rebar	N/A	N/A	N/A	1	3	2	Scrap Bin	None	
T56-00024	RI	T56	8.192	11/29/2012	286553.64	3836264.41	Non-MPPEH Debris	Wire	N/A	N/A	N/A	1	8	0.4	Scrap Bin	None	
T56-00026	RI	T56	9.401	11/29/2012	286559.42	3836272.48	Non-MPPEH Debris	Wire	N/A	N/A	N/A	1	7	0.1	Scrap Bin	None	
T56-00027	RI	T56	3.574	11/29/2012	286587.66	3836290.35	No Contact	No Contact	N/A	N/A	N/A	0	0	0	Left in Place	None	
T56-00028	RI	T56	3.632	11/29/2012	286589.69	3836292.25	Non-MPPEH Debris	Scrap	N/A	N/A	N/A	1	3	0.3	Scrap Bin	None	
T56-00029	RI	T56	3.259	11/29/2012	286598.78	3836299.01	Non-MPPEH Debris	Wire	N/A	N/A	N/A	1	3	0.1	Scrap Bin	None	
T56-00030	RI	T56	3.611	11/29/2012	286601.98	3836301.11	Non-MPPEH Debris	Nail	N/A	N/A	N/A	1	6	0.5	Scrap Bin	None	
T57-00019	RI	T57	36.538	11/29/2012	286549.14	3836279.50	Non-MPPEH Debris	Rebar	N/A	N/A	N/A	1	10	1	Scrap Bin	None	
T57-00020	RI	T57	31.293	11/29/2012	286549.73	3836279.97	Non-MPPEH Debris	Scrap	N/A	N/A	N/A	2	2	0.2	Scrap Bin	None	
T58.1-00001	RI	T58.1	11.698	11/29/2012	286756.17	3836412.15	Non-MPPEH Debris	Scrap	N/A	N/A	N/A	3	8	0.4	Scrap Bin	None	
T58.1-00002	RI	T58.1	19.498	11/29/2012	286758.32	3836413.46	Non-MPPEH Debris	Scrap	N/A	N/A	N/A	4	14	4	Scrap Bin	None	
T58.1-00003	RI	T58.1	7.668	11/29/2012	286759.83	3836414.38	Non-MPPEH Debris	Utility	N/A	N/A	N/A	1	24	0	Left in Place	None	
T66-00001	RI	T66	3.328	11/29/2012	286492.84	3836347.39	No Contact	No Contact	N/A	N/A	N/A	0	0	0	Left in Place	None	
T66-00002	RI	T66	9.178	11/29/2012	286494.86	3836348.08	Non-MPPEH Debris	Scrap	N/A	N/A	N/A	1	2	4	Scrap Bin	None	
T66-00003	RI	T66	9.489	11/29/2012	286505.05	3836354.20	Non-MPPEH Debris	Scrap	N/A	N/A	N/A	1	4	0.5	Scrap Bin	None	
T66-00004	RI	T66	5.917	11/29/2012	286508.21	3836356.27	Non-MPPEH Debris	Scrap	N/A	N/A	N/A	1	4	1	Scrap Bin	None	
T66-00005	RI	T66	30.761	11/29/2012	286509.94	3836357.40	Non-MPPEH Debris	Scrap	N/A	N/A	N/A	4	12	0.5	Scrap Bin	None	
T66-00006	RI	T66	3.445	11/29/2012	286513.49	3836359.73	Non-MPPEH Debris	Scrap	N/A	N/A	N/A	2	6	0.2	Scrap Bin	None	
T66-00007	RI	T66	4.794	11/29/2012	286518.58	3836363.80	Non-MPPEH Debris	Scrap	N/A	N/A	N/A	2	10	0.2	Scrap Bin	None	
T66-00008	RI	T66	14.068	11/29/2012	286521.12	3836365.86	Non-MPPEH Debris	Scrap	N/A	N/A	N/A	10	4	0.9	Scrap Bin	None	

Anomaly Identification	Phase	Grid	Amplitude (millivolts)	Dig Date	Easting (UTM)	Northing (UTM)	Item Group	Item Class	Category	Filler	Fuze	Quantity	Depth (inch)	Weight (pound)	Action Taken	Demolition Required?	Item Comment
T66-00009	RI	T66	67.121	11/29/2012	286522.77	3836367.19	Non-MPPEH Debris	Scrap	N/A	N/A	N/A	3	10	2	Scrap Bin	None	
T67-00001	RI	T67	55.803	11/29/2012	286497.52	3836363.20	Non-MPPEH Debris	Scrap	N/A	N/A	N/A	4	14	5	Scrap Bin	None	
T67-00002	RI	T67	23.316	11/29/2012	286500.10	3836364.76	Non-MPPEH Debris	Scrap	N/A	N/A	N/A	3	4	1	Scrap Bin	None	
T67-00003	RI	T67	22.03	11/29/2012	286503.72	3836366.96	Non-MPPEH Debris	Scrap	N/A	N/A	N/A	3	2	1	Scrap Bin	None	
T67-00004	RI	T67	46.427	11/29/2012	286504.52	3836367.44	Non-MPPEH Debris	Scrap	N/A	N/A	N/A	2	5	1	Scrap Bin	None	
T67-00005	RI	T67	4.045	11/29/2012	286506.37	3836368.57	Non-MPPEH Debris	Scrap	N/A	N/A	N/A	1	8	0.4	Scrap Bin	None	
T68-00001	RI	T68	4.864	11/29/2012	286492.70	3836371.88	Non-MPPEH Debris	Scrap	N/A	N/A	N/A	2	5	0.2	Scrap Bin	None	
T56-00020	RI	T56	3.848	11/29/2012	286550.71	3836263.19	MPPEH	Small Arms	7.62 Blanks	Expended	N/A	1	5	0.1	Consolidation Point	Demil	
T56-00025	RI	T56	9.468	11/29/2012	286555.61	3836266.59	MPPEH	Small Arms	7.62 Blanks	Expended	N/A	4	4	1	Consolidation Point	Demil	
T53A-00003	RI	T53A	7.332	12/3/2012	287332.23	3836695.85	Non-MPPEH Debris	Utility	N/A	N/A	N/A	1	0	0	Left in Place	None	
T53A-00004	RI	T53A	73.821	12/3/2012	287335.19	3836697.12	Non-MPPEH Debris	Utility	N/A	N/A	N/A	1	0	0	Left in Place	None	
T53A-00006	RI	T53A	15.665	12/3/2012	287340.77	3836699.50	Non-MPPEH Debris	Utility	N/A	N/A	N/A	1	0	0	Left in Place	None	
T53A-00008	RI	T53A	17.534	12/3/2012	287344.78	3836701.49	Non-MPPEH Debris	Scrap	N/A	N/A	N/A	1	6	3	Scrap Bin	None	
T53A-00020	RI	T53A	100.011	12/3/2012	287366.08	3836713.43	Non-MPPEH Debris	Utility	N/A	N/A	N/A	1	0	0	Left in Place	None	
T53A-00063	RI	T53A	106.677	12/3/2012	287453.35	3836766.97	Non-MPPEH Debris	Utility	N/A	N/A	N/A	1	0	0	Left in Place	None	
T53A-00064	RI	T53A	139.298	12/3/2012	287454.94	3836767.95	Non-MPPEH Debris	Utility	N/A	N/A	N/A	1	0	0	Left in Place	None	
T53A-00083	RI	T53A	8.002	12/3/2012	287493.03	3836791.79	Non-MPPEH Debris	Scrap	N/A	N/A	N/A	1	6	3	Scrap Bin	None	
T53A-00084	RI	T53A	22.964	12/3/2012	287505.92	3836800.15	Non-MPPEH Debris	Utility	N/A	N/A	N/A	1	0	0	Left in Place	None	
T53A-00087	RI	T53A	13.094	12/3/2012	287510.20	3836804.33	Non-MPPEH Debris	Utility	N/A	N/A	N/A	1	0	0	Left in Place	None	
T53A-00088	RI	T53A	14.472	12/3/2012	287511.19	3836805.02	Non-MPPEH Debris	Utility	N/A	N/A	N/A	1	0	0	Left in Place	None	
T53A-00090	RI	T53A	139.242	12/3/2012	287520.34	3836808.58	Non-MPPEH Debris	Utility	N/A	N/A	N/A	1	0	0	Left in Place	None	
T53A-00097	RI	T53A	753.027	12/3/2012	287559.84	3836832.05	Non-MPPEH Debris	Utility	N/A	N/A	N/A	1	0	0	Left in Place	None	
T54A-00013	RI	T54A	91.741	12/3/2012	287443.28	3836773.99	Non-MPPEH Debris	Scrap	N/A	N/A	N/A	4	14	2	Scrap Bin	None	
T54A-00014	RI	T54A	38.494	12/3/2012	287496.88	3836804.27	Non-MPPEH Debris	Scrap	N/A	N/A	N/A	1	1	4	Scrap Bin	None	
T54A-00015	RI	T54A	20.153	12/3/2012	287504.01	3836810.41	Non-MPPEH Debris	Scrap	N/A	N/A	N/A	4	0	0.6	Scrap Bin	None	
T54A-00016	RI	T54A	3.331	12/3/2012	287506.96	3836812.72	Non-MPPEH Debris	Scrap	N/A	N/A	N/A	2	1	0.8	Scrap Bin	None	
T54A-00017	RI	T54A	13.556	12/3/2012	287517.44	3836819.54	Non-MPPEH Debris	Scrap	N/A	N/A	N/A	3	10	2	Scrap Bin	None	
T54A-00023	RI	T54A	12.184	12/3/2012	287577.38	3836855.33	Non-MPPEH Debris	Scrap	N/A	N/A	N/A	2	10	0.4	Scrap Bin	None	
T54A-00024	RI	T54A	4.377	12/3/2012	287578.11	3836855.54	Non-MPPEH Debris	Scrap	N/A	N/A	N/A	1	2	0.9	Scrap Bin	None	
T54A-00025	RI	T54A	439.596	12/3/2012	287582.79	3836857.20	Non-MPPEH Debris	Scrap	N/A	N/A	N/A	2	6	1	Scrap Bin	None	
T54A-00026	RI	T54A	6.034	12/3/2012	287586.51	3836858.78	No Contact	No Contact	N/A	N/A	N/A	0	0	0	Left in Place	None	
T55A-00013	RI	T55A	9.456	12/3/2012	287448.47	3836790.59	Non-MPPEH Debris	Scrap	N/A	N/A	N/A	1	0	0.5	Scrap Bin	None	
T55A-00014	RI	T55A	60.454	12/3/2012	287450.60	3836792.26	Non-MPPEH Debris	Scrap	N/A	N/A	N/A	2	2	1	Scrap Bin	None	
T55A-00015	RI	T55A	3.054	12/3/2012	287454.11	3836792.66	Non-MPPEH Debris	Scrap	N/A	N/A	N/A	1	2	0.5	Scrap Bin	None	
T55A-00016	RI	T55A	3.309	12/3/2012	287478.21	3836808.03	No Contact	No Contact	N/A	N/A	N/A	0	0	0	Left in Place	None	
T55A-00017	RI	T55A	9.423	12/3/2012	287490.74	3836813.53	Non-MPPEH Debris	Wire	N/A	N/A	N/A	20	6	1	Scrap Bin	None	
T55A-00018	RI	T55A	4.896	12/3/2012	287494.76	3836815.47	Non-MPPEH Debris	Scrap	N/A	N/A	N/A	6	0	1	Scrap Bin	None	
T55A-00019	RI	T55A	6.778	12/3/2012	287496.17	3836816.85	Non-MPPEH Debris	Scrap	N/A	N/A	N/A	2	3	0.5	Scrap Bin	None	
T55A-00020	RI	T55A	5.095	12/3/2012	287497.19	3836817.83	Non-MPPEH Debris	Scrap	N/A	N/A	N/A	3	2	1	Scrap Bin	None	
T56A-00018	RI	T56A	13.716	12/3/2012	287445.98	3836801.86	Non-MPPEH Debris	Scrap	N/A	N/A	N/A	1	4	0.2	Scrap Bin	None	
T56A-00019	RI	T56A	4.273	12/3/2012	287449.12	3836803.57	Non-MPPEH Debris	Scrap	N/A	N/A	N/A	3	2	1	Scrap Bin	None	
T56A-00020	RI	T56A	64.364	12/3/2012	287450.54	3836803.67	Non-MPPEH Debris	Scrap	N/A	N/A	N/A	2	0	1	Scrap Bin	None	
T56A-00021	RI	T56A	70.983	12/3/2012	287453.48	3836803.87	Non-MPPEH Debris	Scrap	N/A	N/A	N/A	2	2	0.8	Scrap Bin	None	
T56A-00022	RI	T56A	9.515	12/3/2012	287487.02	3836822.81	Non-MPPEH Debris	Scrap	N/A	N/A	N/A	1	0	0.2	Scrap Bin	None	
T56A-00023	RI	T56A	34.399	12/3/2012	287488.39	3836824.16	Non-MPPEH Debris	Scrap	N/A	N/A	N/A	4	0	0.5	Scrap Bin	None	
T56A-00032	RI	T56A	5.24	12/3/2012	287577.98	3836878.90	Non-MPPEH Debris	Scrap	N/A	N/A	N/A	2	4	0.2	Scrap Bin	None	
T56A-00038	RI	T56A	6.501	12/3/2012	287597.62	3836892.38	Non-MPPEH Debris	Scrap	N/A	N/A	N/A	1	3	0.1	Scrap Bin	None	
T57A-00014	RI	T57A	10.012	12/3/2012	287453.82	3836816.01	Non-MPPEH Debris	Scrap	N/A	N/A	N/A	2	10	0.2	Scrap Bin	None	
T57A-00015	RI	T57A	10.944	12/3/2012	287454.49	3836816.62	Non-MPPEH Debris	Scrap	N/A	N/A	N/A	2	10	0.2	Scrap Bin	None	
T57A-00016	RI	T57A	37.64	12/3/2012	287477.71	3836830.46	Non-MPPEH Debris	Scrap	N/A	N/A	N/A	1	0	1	Scrap Bin	None	
T57A-00017	RI	T57A	40.597	12/3/2012	287481.79	3836830.92	Non-MPPEH Debris	Scrap	N/A	N/A	N/A	2	0	0.2	Scrap Bin	None	
T57A-00025	RI	T57A	18.567	12/3/2012	287600.28	3836904.64	Non-MPPEH Debris	Rebar	N/A	N/A	N/A	2	4	2	Scrap Bin	None	
T58A-00023	RI	T58A	41.388	12/3/2012	287457.24	3836830.27	Non-MPPEH Debris	Scrap	N/A	N/A	N/A	3	2	1	Scrap Bin	None	
T58A-00024	RI	T58A	5.485	12/3/2012	287459.04	3836831.91	Non-MPPEH Debris	Scrap	N/A	N/A	N/A	1	1	0.1	Scrap Bin	None	
T58A-00025	RI	T58A	11.442	12/3/2012	287460.75	3836832.90	Non-MPPEH Debris	Scrap	N/A	N/A	N/A	1	2	0.2	Scrap Bin	None	
T58A-00026	RI	T58A	76.39	12/3/2012	287462.39	3836833.83	Non-MPPEH Debris	Scrap	N/A	N/A	N/A	1	0	0.3	Scrap Bin	None	
T58A-00032	RI	T58A	7.573	12/3/2012	287571.92	3836897.67	Non-MPPEH Debris	Scrap	N/A	N/A	N/A	2	3	0.1	Scrap Bin	None	
T58A-00037	RI	T58A	5.683	12/3/2012	287579.64	3836902.78	Non-MPPEH Debris	Scrap	N/A	N/A	N/A	2	5	0.3	Scrap Bin	None	
T58A-00038	RI	T58A	103.24	12/3/2012	287600.61	3836913.30	Non-MPPEH Debris	Scrap	N/A	N/A	N/A	1	3	0.2	Scrap Bin	None	
T59A-00019	RI	T59A	92.9	12/3/2012	287457.46	3836841.09	Non-MPPEH Debris	Scrap	N/A	N/A	N/A	1	0	1	Scrap Bin	None	
T59A-00020	RI	T59A	16.979	12/3/2012	287460.16	3836843.80	Non-MPPEH Debris	Scrap	N/A	N/A	N/A	3	4	3	Scrap Bin	None	
T59A-00021	RI	T59A	11.861	12/3/2012	287470.97	3836848.18	Non-MPPEH Debris	Scrap	N/A	N/A	N/A	6	3	0.5	Scrap Bin	None	
T60A-00006	RI	T60A	4.258	12/3/2012	287449.29	3836847.35	Non-MPPEH Debris	Scrap	N/A	N/A	N/A	2	10	0.1	Scrap Bin	None	
T60A-00007	RI	T60A	1226.071	12/3/2012	287452.26	3836848.97	Non-MPPEH Debris	Scrap	N/A	N/A	N/A	1	10	15	Scrap Bin	None	
T60A-00008	RI	T60A	3.921	12/3/2012	287453.88	3836849.85	Non-MPPEH Debris	Scrap	N/A	N/A	N/A	1	2	0.1	Scrap Bin	None	
T60A-00009	RI	T60A	3.714	12/3/2012	287456.83	3836851.48	Non-MPPEH Debris	Scrap	N/A	N/A	N/A	1	10	1	Scrap Bin	None	
T61A-00007	RI	T61A	22.817	12/3/2012	287460.07	3836866.87	Non-MPPEH Debris	Scrap	N/A	N/A	N/A	1	0	0.1	Scrap Bin	None	
T61A-00008	RI	T61A	10.468	12/3/2012	287461.02	3836867.07	Non-MPPEH Debris	Scrap	N/A	N/A	N/A	1	10	0.1	Scrap Bin	None	
T61A-00009	RI	T61A	5.56	12/3/2012	287461.88	3836867.25	Non-MPPEH Debris	Scrap	N/A	N/A	N/A	3	3	0.5	Scrap Bin	None	
T61A-00010	RI	T61A	4.143	12/3/2012	287465.02	3836867.83	Non-MPPEH Debris	Scrap	N/A	N/A	N/A	1	1	0.9	Scrap Bin	None	
T61A-00011	RI	T61A	7.186	12/3/2012	287472.23	3836872.71	Non-MPPEH Debris	Scrap	N/A	N/A	N/A	1	12	0.5	Scrap Bin	None	
T61A-00012	RI	T61A	226.46	12/3/2012	287476.58	3836876.19	Non-MPPEH Debris	Scrap	N/A	N/A	N/A	3	10	2	Scrap Bin	None	
T62A-00005	RI	T62A	249.67	12/3/2012	287460.97	3836880.10	Non-MPPEH Debris	Scrap	N/A	N/A	N/A	2	5	1	Scrap Bin	None	
T62A-00006	RI	T62A	326.33	12/3/2012	287463.65	3836880.59	Non-MPPEH Debris	Scrap	N/A	N/A	N/A	2	10	1	Scrap Bin	None	
T62A-00007	RI	T62A	402.627	12/3/2012	287465.03	3836880.84	Non-MPPEH Debris	Scrap	N/A	N/A	N/A	21	7	2	Scrap Bin	None	
T62A-00008	RI	T62A	6.055	12/3/2012	287471.19	3836883.63	Non-MPPEH Debris	Scrap	N/A	N/A	N/A	1	0	3	Scrap Bin	None	
T62A-00009	RI	T62A	6.434	12/3/2012	287471.99	3836884.02	Non-MPPEH Debris	Scrap	N/A	N/A	N/A	1	3	0.2	Scrap Bin	None	
T63A-00003	RI	T63A	5.074	12/3/2012	287461.11	3836888.68	Non-MPPEH Debris	Scrap	N/A	N/A	N/A	1	1	0.2	Scrap Bin	None	
T63A-00004	RI	T63A	27.316	12/3/2012	287463.79	3836890.03	Non-MPPEH Debris	Scrap	N/A	N/A	N/A	1	1	0.9	Scrap Bin	None	
T63A-00005	RI	T63A	13.31	12/3/2012	287469.55	3836893.06	Non-MPPEH Debris	Scrap	N/A	N/A	N/A	1	1	0.1	Scrap Bin	None	
T63A-00006	RI	T63A	18.729	12/3/2012	287470.12	3836893.96	Non-MPPEH Debris	Scrap	N/A	N/A	N/A	2	2	0.2	Scrap Bin	None	
T63A-00007	RI	T63A	37.476	12/3/2012	287471.35	3836895.92	Non-MPPEH Debris	Scrap	N/A	N/A	N/A	1	2	0.1	Scrap Bin	None	
T63A-00008	RI	T63A	39.823	12/3/2012	287476.07	3836899.63	Non-MPPEH Debris	Scrap	N/A	N/A	N/A	1	0	0.5	Scrap Bin	None	
T63A-00018	RI	T63A	10.376	12/3/2012	287510.47	3836918.88	Non-MPPEH Debris	Pavement	N/A	N/A	N/A	1	0	0	Left in Place	None	
T63A-00022	RI	T63A	4.744	12/3/2012	287528.27	3836929.87	Non-MPPEH Debris	Scrap	N/A	N/A	N/A	1	2	0.2	Scrap Bin	None	
T63A-00024	RI	T63A	5.08	12/3/2012	287531.43	3836930.91	Non-MPPEH Debris	Scrap	N/A	N/A	N/A	1	2	0.1	Scrap Bin	None	
T64A-00003	RI	T64A	3.725	12/3/2012	287458.04	3836899.78	Non-MPPEH Debris	Scrap	N/A	N/A	N/A	1	6	0.5	Scrap Bin	None	
T64A-00004	RI	T64A	4.912	12/3/2012	287461.39	3836901.68	Non-MPPEH Debris	Scrap	N/A	N/A	N/A	1	14	0.2	Scrap Bin	None	
T64A-00005	RI	T64A	3.269	12/3/2012	287463.87	3836902.89	Non-MPPEH Debris	Scrap	N/A	N/A	N/A	2	2	0.4	Scrap Bin	None	
T64A-00006	RI	T64A	188.278	12/3/2012	287469.22	3836906.27	Non-MPPEH Debris	Scrap	N/A	N/A	N/A	1	1	3	Scrap Bin	None	
T64A-00007	RI	T64A	299.744	12/3/2012	287470.23	3836907.48	Non-MPPEH Debris	Scrap	N/A	N/A	N/A	1	0	10	Scrap Bin	None	
T64A-00008	RI	T64A	514.558	12/3/2012	287487.31	3836917.88	Non-MPPEH Debris	Scrap	N/A	N/A	N/A	1	1	2	Scrap Bin	None	
T64A-00009	RI	T64A	96.875	12/3/2012	287488.22	3836918.51	Non-MPPEH Debris	Scrap	N/A	N/A	N/A	1	1	1	Scrap Bin	None	
T64A-00010	RI	T64A	48.14	12/3/2012	287488.98	3836919.04	Non-MPPEH Debris	Scrap	N/A	N/A	N/A	1	1	0.5	Scrap Bin	None	
T64A-00011	RI	T64A	174.64	12/3/2012	287492.99	3836920.70	Non-MPPEH Debris	Scrap	N/A	N/A	N/A	1	4	1	Scrap Bin	None	
T64A-00016	RI	T64A	3.772	12/3/2012	287517.83	3836935.12	Non-MPPEH Debris	Pavement	N/A	N/A	N/A	1	0	0	Left in Place	None	
T64A-00018	RI	T64A	50.626	12/3/2012	287525.15	3836939.33	Non-MPPEH Debris	Utility	N/A	N/A	N/A	1	24	0	Left in Place	None	
T65A-00006	RI	T65A	60.242	12/3/2012	287462.14	3836914.75	Non-MPPEH Debris	Scrap	N/A	N/A	N/A	2	3	0.3	Scrap Bin	None	

Anomaly Identification	Phase	Grid	Amplitude (millivolts)	Dig Date	Easting (UTM)	Northing (UTM)	Item Group	Item Class	Category	Filler	Fuze	Quantity	Depth (inch)	Weight (pound)	Action Taken	Demolition Required?	Item Comment
T65A-00007	RI	T65A	98.902	12/3/2012	287464.24	3836915.01	Non-MPPEH Debris	Scrap	N/A	N/A	N/A	2	2	5	Scrap Bin	None	
T65A-00008	RI	T65A	75.684	12/3/2012	287481.50	3836921.77	Non-MPPEH Debris	Scrap	N/A	N/A	N/A	1	0	0.1	Scrap Bin	None	
T65A-00009	RI	T65A	27.781	12/3/2012	287482.34	3836921.86	Non-MPPEH Debris	Scrap	N/A	N/A	N/A	3	1	0.8	Scrap Bin	None	
T65A-00010	RI	T65A	15.817	12/3/2012	287490.11	3836928.43	Non-MPPEH Debris	Scrap	N/A	N/A	N/A	1	3	1	Scrap Bin	None	
T65A-00011	RI	T65A	144.943	12/3/2012	287491.57	3836930.07	Non-MPPEH Debris	Scrap	N/A	N/A	N/A	4	10	4	Scrap Bin	None	
T66A-00005	RI	T66A	5.431	12/3/2012	287461.31	3836924.17	Non-MPPEH Debris	Scrap	N/A	N/A	N/A	3	3	0.5	Scrap Bin	None	
T66A-00007	RI	T66A	65.609	12/3/2012	287468.16	3836927.63	Non-MPPEH Debris	Rebar	N/A	N/A	N/A	1	2	1	Scrap Bin	None	
T66A-00008	RI	T66A	49.56	12/3/2012	287468.84	3836927.96	Non-MPPEH Debris	Nail	N/A	N/A	N/A	2	7	0.2	Scrap Bin	None	
T66A-00009	RI	T66A	22.424	12/3/2012	287469.60	3836928.33	Non-MPPEH Debris	Scrap	N/A	N/A	N/A	1	4	2	Scrap Bin	None	
T66A-00011	RI	T66A	6.563	12/3/2012	287486.35	3836939.44	Non-MPPEH Debris	Scrap	N/A	N/A	N/A	1	2	0.1	Scrap Bin	None	
RR72.1-00001	RI	RR72.1	3.539	12/4/2012	287071.51	3836746.36	Non-MPPEH Debris	Scrap	N/A	N/A	N/A	1	2	0.1	Scrap Bin	None	
RR72.1-00002	RI	RR72.1	3.849	12/4/2012	287072.87	3836751.25	Non-MPPEH Debris	Scrap	N/A	N/A	N/A	2	0	0.5	Scrap Bin	None	
RR72.1-00003	RI	RR72.1	33.178	12/4/2012	287074.22	3836756.14	Non-MPPEH Debris	Scrap	N/A	N/A	N/A	1	6	0.9	Scrap Bin	None	
RR72.1-00004	RI	RR72.1	3.9	12/4/2012	287080.94	3836758.77	Non-MPPEH Debris	Scrap	N/A	N/A	N/A	2	0	0.8	Scrap Bin	None	
RR72.1-00006	RI	RR72.1	166.988	12/4/2012	287087.63	3836763.67	Non-MPPEH Debris	Scrap	N/A	N/A	N/A	2	0	4	Scrap Bin	None	
RR72.1-00007	RI	RR72.1	4.352	12/4/2012	287089.30	3836764.07	Non-MPPEH Debris	Scrap	N/A	N/A	N/A	10	0	1	Scrap Bin	None	
RR72.1-00008	RI	RR72.1	3.12	12/4/2012	287109.12	3836773.09	No Contact	No Contact	N/A	N/A	N/A	0	0	0	Left in Place	None	
RR72.1-00009	RI	RR72.1	3.413	12/4/2012	287117.72	3836780.02	Non-MPPEH Debris	Scrap	N/A	N/A	N/A	1	1	0.9	Scrap Bin	None	
RR72.1-00010	RI	RR72.1	3.283	12/4/2012	287121.54	3836782.84	Non-MPPEH Debris	Scrap	N/A	N/A	N/A	1	0	0.4	Scrap Bin	None	
RR72.1-00011	RI	RR72.1	3.961	12/4/2012	287131.14	3836788.73	Non-MPPEH Debris	Scrap	N/A	N/A	N/A	2	5	0.2	Scrap Bin	None	
RR72.1-00012	RI	RR72.1	3.09	12/4/2012	287141.72	3836794.63	Non-MPPEH Debris	Scrap	N/A	N/A	N/A	1	4	0.1	Scrap Bin	None	
RR72.1-00013	RI	RR72.1	17.67	12/4/2012	287143.20	3836795.48	Non-MPPEH Debris	Scrap	N/A	N/A	N/A	2	10	0.8	Scrap Bin	None	
RR72.1-00014	RI	RR72.1	3.703	12/4/2012	287144.53	3836796.24	Non-MPPEH Debris	Scrap	N/A	N/A	N/A	1	0	0.5	Scrap Bin	None	
RR72.1-00015	RI	RR72.1	8.642	12/4/2012	287147.79	3836798.11	Non-MPPEH Debris	Scrap	N/A	N/A	N/A	1	10	0.9	Scrap Bin	None	
RR72.1-00016	RI	RR72.1	3.701	12/4/2012	287154.70	3836802.09	Non-MPPEH Debris	Scrap	N/A	N/A	N/A	1	6	0.5	Scrap Bin	None	
RR72.1-00017	RI	RR72.1	6.872	12/4/2012	287162.07	3836807.87	Non-MPPEH Debris	Scrap	N/A	N/A	N/A	1	4	0.1	Scrap Bin	None	
RR72.1-00018	RI	RR72.1	10.513	12/4/2012	287166.17	3836811.08	Non-MPPEH Debris	Scrap	N/A	N/A	N/A	2	2	0.1	Scrap Bin	None	
RR72.1-00019	RI	RR72.1	17.787	12/4/2012	287170.90	3836813.24	Non-MPPEH Debris	Scrap	N/A	N/A	N/A	1	2	0.1	Scrap Bin	None	
RR72.1-00020	RI	RR72.1	3.822	12/4/2012	287177.68	3836816.28	Non-MPPEH Debris	Scrap	N/A	N/A	N/A	2	3	0.2	Scrap Bin	None	
RR72.1-00021	RI	RR72.1	6.77	12/4/2012	287191.18	3836824.18	Non-MPPEH Debris	Scrap	N/A	N/A	N/A	1	4	0.4	Scrap Bin	None	
RR72.1-00022	RI	RR72.1	3.704	12/4/2012	287193.65	3836825.65	Non-MPPEH Debris	Scrap	N/A	N/A	N/A	1	10	0.2	Scrap Bin	None	
RR72.1-00023	RI	RR72.1	4.292	12/4/2012	287199.75	3836829.26	Non-MPPEH Debris	Utility	N/A	N/A	N/A	1	24	0	Left in Place	None	
RR72.1-00024	RI	RR72.1	4.035	12/4/2012	287200.41	3836829.66	Non-MPPEH Debris	Utility	N/A	N/A	N/A	1	24	0	Left in Place	None	
RR72.1-00025	RI	RR72.1	3.808	12/4/2012	287201.32	3836830.19	Non-MPPEH Debris	Utility	N/A	N/A	N/A	1	24	0	Left in Place	None	
RR72.1-00026	RI	RR72.1	9.105	12/4/2012	287203.18	3836831.38	Non-MPPEH Debris	Utility	N/A	N/A	N/A	1	24	0	Left in Place	None	
RR72.1-00027	RI	RR72.1	15.709	12/4/2012	287206.17	3836833.53	Non-MPPEH Debris	Fence	N/A	N/A	N/A	1	0	0	Left in Place	None	
RR72.1-00028	RI	RR72.1	28.697	12/4/2012	287207.03	3836834.15	Non-MPPEH Debris	Fence	N/A	N/A	N/A	1	0	0	Left in Place	None	
RR72.1-00029	RI	RR72.1	39.737	12/4/2012	287208.29	3836835.05	Non-MPPEH Debris	Fence	N/A	N/A	N/A	1	0	0	Left in Place	None	
RR73-00001	RI	RR73	5.153	12/4/2012	287044.56	3836747.39	Non-MPPEH Debris	Scrap	N/A	N/A	N/A	1	0	0.5	Scrap Bin	None	
RR73-00002	RI	RR73	299.743	12/4/2012	287074.94	3836763.80	Non-MPPEH Debris	Scrap	N/A	N/A	N/A	2	2	5	Scrap Bin	None	
RR73-00003	RI	RR73	10.052	12/4/2012	287084.67	3836770.35	Non-MPPEH Debris	Scrap	N/A	N/A	N/A	1	1	10	Scrap Bin	None	
RR73-00004	RI	RR73	3.953	12/4/2012	287086.60	3836771.38	Non-MPPEH Debris	Scrap	N/A	N/A	N/A	1	1	0.4	Scrap Bin	None	
RR73-00005	RI	RR73	3.365	12/4/2012	287090.54	3836773.48	Non-MPPEH Debris	Scrap	N/A	N/A	N/A	1	1	0.5	Scrap Bin	None	
RR73-00006	RI	RR73	6.454	12/4/2012	287091.63	3836774.06	Non-MPPEH Debris	Scrap	N/A	N/A	N/A	1	0	0.9	Scrap Bin	None	
RR73-00007	RI	RR73	3.8	12/4/2012	287097.32	3836778.75	No Contact	No Contact	N/A	N/A	N/A	0	0	0	Left in Place	None	
RR73-00008	RI	RR73	3.726	12/4/2012	287113.83	3836787.09	No Contact	No Contact	N/A	N/A	N/A	0	0	0	Left in Place	None	
RR73-00009	RI	RR73	6.58	12/4/2012	287124.69	3836794.61	Non-MPPEH Debris	Scrap	N/A	N/A	N/A	3	14	1	Scrap Bin	None	
RR73-00010	RI	RR73	120.708	12/4/2012	287126.70	3836796.19	Non-MPPEH Debris	Scrap	N/A	N/A	N/A	1	0	1	Scrap Bin	None	
RR73-00011	RI	RR73	43.381	12/4/2012	287133.80	3836799.97	Non-MPPEH Debris	Scrap	N/A	N/A	N/A	1	0	0.9	Scrap Bin	None	
RR73-00012	RI	RR73	8.572	12/4/2012	287136.36	3836801.18	Non-MPPEH Debris	Scrap	N/A	N/A	N/A	1	0	0.1	Scrap Bin	None	
RR73-00013	RI	RR73	19.303	12/4/2012	287138.79	3836803.35	Non-MPPEH Debris	Scrap	N/A	N/A	N/A	2	2	10	Scrap Bin	None	
RR73-00014	RI	RR73	22.184	12/4/2012	287145.11	3836806.41	Non-MPPEH Debris	Scrap	N/A	N/A	N/A	1	1	0.5	Scrap Bin	None	
RR73-00016	RI	RR73	3.639	12/4/2012	287165.13	3836818.84	Non-MPPEH Debris	Scrap	N/A	N/A	N/A	1	6	0.1	Scrap Bin	None	
RR73-00017	RI	RR73	4.115	12/4/2012	287165.77	3836819.25	Non-MPPEH Debris	Scrap	N/A	N/A	N/A	1	5	0.1	Scrap Bin	None	
RR73-00018	RI	RR73	12.931	12/4/2012	287171.97	3836823.25	Non-MPPEH Debris	Scrap	N/A	N/A	N/A	1	1	5	Scrap Bin	None	
RR73-00019	RI	RR73	18.027	12/4/2012	287173.16	3836824.02	Non-MPPEH Debris	Scrap	N/A	N/A	N/A	1	1	0.5	Scrap Bin	None	
RR73-00020	RI	RR73	43.342	12/4/2012	287174.85	3836825.05	Non-MPPEH Debris	Scrap	N/A	N/A	N/A	2	5	0.4	Scrap Bin	None	
RR73-00021	RI	RR73	3.173	12/4/2012	287181.41	3836828.57	Non-MPPEH Debris	Scrap	N/A	N/A	N/A	1	8	0.3	Scrap Bin	None	
RR73-00022	RI	RR73	7.989	12/4/2012	287185.76	3836830.89	Non-MPPEH Debris	Scrap	N/A	N/A	N/A	2	2	0.6	Scrap Bin	None	
RR74-00001	RI	RR74	3.211	12/4/2012	287033.13	3836753.52	No Contact	No Contact	N/A	N/A	N/A	0	0	0	Left in Place	None	
RR74-00002	RI	RR74	3.035	12/4/2012	287039.57	3836758.15	Non-MPPEH Debris	Scrap	N/A	N/A	N/A	1	2	0.9	Scrap Bin	None	
RR74-00003	RI	RR74	9.721	12/4/2012	287045.17	3836758.45	Non-MPPEH Debris	Scrap	N/A	N/A	N/A	1	0	0.1	Scrap Bin	None	
RR74-00004	RI	RR74	27.552	12/4/2012	287054.13	3836762.74	Non-MPPEH Debris	Scrap	N/A	N/A	N/A	3	2	0.8	Scrap Bin	None	
RR74-00005	RI	RR74	3.328	12/4/2012	287072.97	3836782.40	No Contact	No Contact	N/A	N/A	N/A	0	0	0	Left in Place	None	
RR74-00006	RI	RR74	35.938	12/4/2012	287096.09	3836789.48	Non-MPPEH Debris	Chain	N/A	N/A	N/A	2	12	200	Scrap Bin	None	Tow Chain
RR74-00007	RI	RR74	7.508	12/4/2012	287136.92	3836814.01	Non-MPPEH Debris	Scrap	N/A	N/A	N/A	1	4	1	Scrap Bin	None	
RR74-00008	RI	RR74	3.299	12/4/2012	287142.05	3836816.16	Non-MPPEH Debris	Scrap	N/A	N/A	N/A	2	0	0.1	Scrap Bin	None	
RR74-00009	RI	RR74	3.345	12/4/2012	287145.32	3836817.54	Non-MPPEH Debris	Scrap	N/A	N/A	N/A	1	1	0.1	Scrap Bin	None	
RR74-00010	RI	RR74	23.602	12/4/2012	287149.78	3836818.45	Non-MPPEH Debris	Scrap	N/A	N/A	N/A	2	9	0.5	Scrap Bin	None	
RR74-00011	RI	RR74	3.86	12/4/2012	287157.02	3836822.27	Non-MPPEH Debris	Scrap	N/A	N/A	N/A	1	0	0.1	Scrap Bin	None	
RR74-00012	RI	RR74	3.147	12/4/2012	287157.72	3836823.54	Non-MPPEH Debris	Scrap	N/A	N/A	N/A	1	10	0.7	Scrap Bin	None	
RR75-00001	RI	RR75	8.187	12/4/2012	287007.49	3836751.37	Non-MPPEH Debris	Scrap	N/A	N/A	N/A	1	0	0.1	Scrap Bin	None	
RR75-00002	RI	RR75	5.304	12/4/2012	287012.25	3836754.21	Non-MPPEH Debris	Scrap	N/A	N/A	N/A	2	8	0.2	Scrap Bin	None	
RR75-00003	RI	RR75	26.723	12/4/2012	287040.93	3836767.79	Non-MPPEH Debris	Scrap	N/A	N/A	N/A	2	6	1	Scrap Bin	None	
RR75-00004	RI	RR75	3.292	12/4/2012	287052.42	3836777.00	Non-MPPEH Debris	Scrap	N/A	N/A	N/A	3	10	0.2	Scrap Bin	None	
RR75-00005	RI	RR75	189.722	12/4/2012	287072.03	3836785.99	Non-MPPEH Debris	Scrap	N/A	N/A	N/A	10	0	1	Scrap Bin	None	
RR75-00006	RI	RR75	4.263	12/4/2012	287075.84	3836787.84	Non-MPPEH Debris	Scrap	N/A	N/A	N/A	1	4	0.2	Scrap Bin	None	
RR75-00007	RI	RR75	8.391	12/4/2012	287083.76	3836794.91	Non-MPPEH Debris	Scrap	N/A	N/A	N/A	1	2	0.3	Scrap Bin	None	
RR75-00008	RI	RR75	4.85	12/4/2012	287111.18	3836812.59	Non-MPPEH Debris	Scrap	N/A	N/A	N/A	1	0	0.1	Scrap Bin	None	
RR75-00009	RI	RR75	10.899	12/4/2012	287118.81	3836814.30	Non-MPPEH Debris	Fence	N/A	N/A	N/A	1	0	0	Left in Place	None	
RR75-00010	RI	RR75	38.863	12/4/2012	287134.40	3836820.47	Non-MPPEH Debris	Fence	N/A	N/A	N/A	1	0	0	Left in Place	None	
RR75-00011	RI	RR75	9.528	12/4/2012	287137.64	3836821.14	Non-MPPEH Debris	Scrap	N/A	N/A	N/A	2	1	0.9	Scrap Bin	None	
RR75-00012	RI	RR75	21.09	12/4/2012	287139.45	3836823.58	Non-MPPEH Debris	Scrap	N/A	N/A	N/A	2	3	0.9	Scrap Bin	None	
RR75-00013	RI	RR75	44.813	12/4/2012	287140.33	3836824.76	Non-MPPEH Debris	Scrap	N/A	N/A	N/A	1	0	8	Scrap Bin	None	
RR75-00014	RI	RR75	7.292	12/4/2012	287141.91	3836826.88	Non-MPPEH Debris	Scrap	N/A	N/A	N/A	1	1	0.5	Scrap Bin	None	
RR75-00015	RI	RR75	3.81	12/4/2012	287143.37	3836828.85	Non-MPPEH Debris	Scrap	N/A	N/A	N/A	1	6	1	Scrap Bin	None	
RR75-00017	RI	RR75	39.197	12/4/2012	287147.00	3836831.65	Non-MPPEH Debris	Scrap	N/A	N/A	N/A	2	10	1	Scrap Bin	None	
RR75-00018	RI	RR75	3.447	12/4/2012	287149.41	3836832.80	Non-MPPEH Debris	Scrap	N/A	N/A	N/A	1	0	0.5	Scrap Bin	None	
RR75-00019	RI	RR75	24.113	12/4/2012	287154.14	3836835.06	Non-MPPEH Debris	Scrap	N/A	N/A	N/A	1	14	0.2	Scrap Bin	None	
RR76-00001	RI	RR76	10.237	12/4/2012	287000.90	3836753.94	Non-MPPEH Debris	Scrap	N/A	N/A	N/A	2	1	4	Scrap Bin	None	
RR76-00002	RI	RR76	3.472	12/4/2012	287002.27	3836756.68	Non-MPPEH Debris	Scrap	N/A	N/A	N/A	2	10	0.5	Scrap Bin	None	
RR76-00003	RI	RR76	82.976	12/4/2012	287092.54	3836810.15	Non-MPPEH Debris	Scrap	N/A	N/A	N/A	2	2	2	Scrap Bin	None	
RR76-00004	RI	RR76	6.629	12/4/2012	287095.46	3836814.54	Non-MPPEH Debris	Scrap	N/A	N/A	N/A	10	5	1	Scrap Bin	None	
RR76-00005	RI	RR76	3.987	12/4/2012	287099.53	3836816.00	Non-MPPEH Debris	Scrap	N/A	N/A	N/A	1	4	0.2	Scrap Bin	None	
RR76-00006	RI	RR76	60.251	12/4/2012	287104.77	3836817.88	Non-MPPEH Debris	Fence	N/A	N/A	N/A	1	0	0	Left in Place	None	
RR76-00007	RI	RR76	58.791	12/4/2012	287137.28	3836837.03	Non-MPPEH Debris	Fence	N/A	N/A	N/A	1	0	0	Left in Place	None	
RR76-00008	RI	RR76	20.306	12/4/2012	287141.95	3836839.32	Non-MPPEH Debris	Fence	N/A	N/A	N/A	1	0	0	Left in Place	None	
RR77-00001	RI	RR77	3.303	12/4/2012	287010.23	3836775.42	Non-MPPEH Debris	Scrap	N/A	N/A	N/A	1	0	0.1	Scrap Bin	None	

Anomaly Identification	Phase	Grid	Amplitude (millivolts)	Dig Date	Easting (UTM)	Northing (UTM)	Item Group	Item Class	Category	Filler	Fuze	Quantity	Depth (inch)	Weight (pound)	Action Taken	Demolition Required?	Item Comment
RR77-00002	RI	RR77	5.474	12/4/2012	287045.67	3836794.54	Non-MPPEH Debris	Scrap	N/A	N/A	N/A	1	0	0.1	Scrap Bin	None	
RR77-00003	RI	RR77	548.551	12/4/2012	287087.92	3836818.22	Non-MPPEH Debris	Scrap	N/A	N/A	N/A	2	10	3	Scrap Bin	None	
RR77-00004	RI	RR77	68.361	12/4/2012	287089.75	3836820.10	Non-MPPEH Debris	Fence	N/A	N/A	N/A	1	0	0	Left in Place	None	
RR77A-00001	RI	RR77A	3.079	12/4/2012	286992.65	3836777.31	No Contact	No Contact	N/A	N/A	N/A	0	0	0	Left in Place	None	
RR77A-00002	RI	RR77A	93.005	12/4/2012	287031.07	3836798.46	Non-MPPEH Debris	Scrap	N/A	N/A	N/A	1	0	2	Scrap Bin	None	
RR77A-00003	RI	RR77A	3.53	12/4/2012	287032.79	3836800.05	Non-MPPEH Debris	Scrap	N/A	N/A	N/A	1	6	0.5	Scrap Bin	None	
RR77A-00004	RI	RR77A	168.967	12/4/2012	287038.80	3836805.20	Non-MPPEH Debris	Scrap	N/A	N/A	N/A	1	0	1	Scrap Bin	None	
RR72.1-00005	RI	RR72.1	3.038	12/4/2012	287084.89	3836761.67	MPPEH	Small Arms	Cartridge, Blank, .30 Caliber, M1909	Expended	N/A	1	6	0.1	Consolidation Point	Demil	
RR73-00015	RI	RR73	413.378	12/4/2012	287149.64	3836809.34	MPPEH	Small Arms	Cartridge, Blank, .30 Caliber, M1909	Expended	N/A	3	5	0.5	Consolidation Point	Demil	
RR75-00016	RI	RR75	6.838	12/4/2012	287143.95	3836829.64	MPPEH	Small Arms	7.62 Blanks	Expended	N/A	1	4	0.1	Consolidation Point	Demil	
AT22-00001	RI	AT22	15.775	12/5/2012	286605.32	3836118.31	Non-MPPEH Debris	Scrap	N/A	N/A	N/A	1	3	0.1	Scrap Bin	None	
AT23-00001	RI	AT23	74.589	12/5/2012	286573.95	3836146.59	Non-MPPEH Debris	Scrap	N/A	N/A	N/A	1	1	0.9	Scrap Bin	None	
AT23-00002	RI	AT23	109.255	12/5/2012	286590.20	3836149.73	Non-MPPEH Debris	Scrap	N/A	N/A	N/A	1	5	4	Scrap Bin	None	
AT23-00003	RI	AT23	4.248	12/5/2012	286600.26	3836149.29	Non-MPPEH Debris	Scrap	N/A	N/A	N/A	1	4	0.5	Scrap Bin	None	
AT23-00006	RI	AT23	12.976	12/5/2012	286628.52	3836149.49	Non-MPPEH Debris	Scrap	N/A	N/A	N/A	1	2	0.5	Scrap Bin	None	
AT23-00007	RI	AT23	115.003	12/5/2012	286648.99	3836146.38	TBD	Below 2 feet	N/A	N/A	N/A	1	24	0	Left in Place	None	
AT23-00008	RI	AT23	3.254	12/5/2012	286654.65	3836145.25	Non-MPPEH Debris	Scrap	N/A	N/A	N/A	1	14	0.1	Scrap Bin	None	
AT23-00009	RI	AT23	8.514	12/5/2012	286662.21	3836144.00	Non-MPPEH Debris	Scrap	N/A	N/A	N/A	1	1	10	Scrap Bin	None	
AT23-00010	RI	AT23	31.994	12/5/2012	286665.72	3836146.10	Non-MPPEH Debris	Scrap	N/A	N/A	N/A	8	14	1	Scrap Bin	None	
AT23-00011	RI	AT23	19.321	12/5/2012	286671.08	3836149.30	Non-MPPEH Debris	Scrap	N/A	N/A	N/A	1	2	0.5	Scrap Bin	None	
AT23-00012	RI	AT23	7.742	12/5/2012	286687.78	3836150.30	Non-MPPEH Debris	Scrap	N/A	N/A	N/A	2	5	0.9	Scrap Bin	None	
AT23-00013	RI	AT23	27.157	12/5/2012	286689.38	3836150.46	Non-MPPEH Debris	Scrap	N/A	N/A	N/A	2	10	2	Scrap Bin	None	
AT23-00014	RI	AT23	22.763	12/5/2012	286692.02	3836150.74	Non-MPPEH Debris	Scrap	N/A	N/A	N/A	1	4	0.8	Scrap Bin	None	
AT23-00015	RI	AT23	19.443	12/5/2012	286693.43	3836150.89	Non-MPPEH Debris	Scrap	N/A	N/A	N/A	1	2	1	Scrap Bin	None	
AT23-00016	RI	AT23	3.933	12/5/2012	286695.40	3836151.09	Non-MPPEH Debris	Scrap	N/A	N/A	N/A	1	5	0.1	Scrap Bin	None	
AT23-00017	RI	AT23	24.714	12/5/2012	286699.83	3836151.62	Non-MPPEH Debris	Scrap	N/A	N/A	N/A	1	12	20	Scrap Bin	None	
AT23-00018	RI	AT23	9.577	12/5/2012	286706.70	3836152.44	Non-MPPEH Debris	Scrap	N/A	N/A	N/A	15	10	2	Scrap Bin	None	
AT23-00019	RI	AT23	407.943	12/5/2012	286712.15	3836152.99	Non-MPPEH Debris	Scrap	N/A	N/A	N/A	5	7	5	Scrap Bin	None	
AT23-00020	RI	AT23	71.624	12/5/2012	286715.87	3836153.01	Non-MPPEH Debris	Scrap	N/A	N/A	N/A	1	10	2	Scrap Bin	None	
AT23-00021	RI	AT23	28.337	12/5/2012	286717.08	3836153.01	Non-MPPEH Debris	Scrap	N/A	N/A	N/A	5	12	1	Scrap Bin	None	
AT23-00022	RI	AT23	55.686	12/5/2012	286719.59	3836153.03	Non-MPPEH Debris	Scrap	N/A	N/A	N/A	4	10	5	Scrap Bin	None	
AT23-00023	RI	AT23	5.685	12/5/2012	286731.68	3836153.08	Non-MPPEH Debris	Scrap	N/A	N/A	N/A	1	8	0.2	Scrap Bin	None	
AT23-00025	RI	AT23	306.956	12/5/2012	286740.92	3836150.79	Non-MPPEH Debris	Scrap	N/A	N/A	N/A	6	9	2	Scrap Bin	None	
AT23-00026	RI	AT23	7.823	12/5/2012	286750.16	3836149.90	Non-MPPEH Debris	Scrap	N/A	N/A	N/A	1	2	0.5	Scrap Bin	None	
AT24-00001	RI	AT24	4.49	12/5/2012	286594.77	3836180.45	Non-MPPEH Debris	Scrap	N/A	N/A	N/A	1	1	0.1	Scrap Bin	None	
AT24-00002	RI	AT24	5.546	12/5/2012	286595.63	3836180.42	Non-MPPEH Debris	Scrap	N/A	N/A	N/A	2	4	0.2	Scrap Bin	None	
AT24-00003	RI	AT24	4.209	12/5/2012	286596.85	3836180.38	Non-MPPEH Debris	Scrap	N/A	N/A	N/A	1	10	0.2	Scrap Bin	None	
AT24-00004	RI	AT24	3.073	12/5/2012	286600.92	3836180.24	Non-MPPEH Debris	Scrap	N/A	N/A	N/A	1	4	0.7	Scrap Bin	None	
AT24-00005	RI	AT24	4.191	12/5/2012	286609.24	3836180.23	Non-MPPEH Debris	Scrap	N/A	N/A	N/A	2	8	0.5	Scrap Bin	None	
AT24-00006	RI	AT24	52.067	12/5/2012	286626.29	3836183.58	Non-MPPEH Debris	Utility	N/A	N/A	N/A	1	24	0	Left in Place	None	
AT24-00007	RI	AT24	21.282	12/5/2012	286629.68	3836184.82	Non-MPPEH Debris	Utility	N/A	N/A	N/A	1	24	0	Left in Place	None	
AT24-00008	RI	AT24	14.902	12/5/2012	286630.42	3836185.09	Non-MPPEH Debris	Utility	N/A	N/A	N/A	1	24	0	Left in Place	None	
AT24-00009	RI	AT24	24.836	12/5/2012	286631.92	3836184.22	Non-MPPEH Debris	Utility	N/A	N/A	N/A	1	24	0	Left in Place	None	
AT24-00010	RI	AT24	18.674	12/5/2012	286632.77	3836183.37	Non-MPPEH Debris	Utility	N/A	N/A	N/A	1	24	0	Left in Place	None	
AT24-00011	RI	AT24	12.243	12/5/2012	286633.48	3836182.65	Non-MPPEH Debris	Utility	N/A	N/A	N/A	1	24	0	Left in Place	None	
AT24-00012	RI	AT24	4.305	12/5/2012	286634.79	3836181.35	Non-MPPEH Debris	Utility	N/A	N/A	N/A	1	24	0	Left in Place	None	
AT24-00013	RI	AT24	6.13	12/5/2012	286635.83	3836180.31	Non-MPPEH Debris	Utility	N/A	N/A	N/A	1	24	0	Left in Place	None	
AT24-00014	RI	AT24	7.277	12/5/2012	286636.61	3836179.53	Non-MPPEH Debris	Utility	N/A	N/A	N/A	1	24	0	Left in Place	None	
AT24-00015	RI	AT24	3.985	12/5/2012	286637.16	3836179.03	No Contact	No Contact	N/A	N/A	N/A	0	0	0	Left in Place	None	
AT24-00016	RI	AT24	3.692	12/5/2012	286637.70	3836178.58	No Contact	No Contact	N/A	N/A	N/A	0	0	0	Left in Place	None	
AT24-00017	RI	AT24	4.723	12/5/2012	286639.38	3836177.24	No Contact	No Contact	N/A	N/A	N/A	0	0	0	Left in Place	None	
AT24-00018	RI	AT24	22.675	12/5/2012	286641.14	3836177.61	Non-MPPEH Debris	Scrap	N/A	N/A	N/A	3	10	0.4	Scrap Bin	None	
AT24-00019	RI	AT24	3.404	12/5/2012	286647.71	3836179.00	Non-MPPEH Debris	Scrap	N/A	N/A	N/A	1	0	0.1	Scrap Bin	None	
AT24-00020	RI	AT24	18.205	12/5/2012	286649.77	3836179.45	Non-MPPEH Debris	Scrap	N/A	N/A	N/A	2	1	1	Scrap Bin	None	
AT24-00021	RI	AT24	4.818	12/5/2012	286652.72	3836180.12	Non-MPPEH Debris	Scrap	N/A	N/A	N/A	1	0	0.1	Scrap Bin	None	
AT24-00022	RI	AT24	71.945	12/5/2012	286654.05	3836180.43	QC Seed	QC Seed	N/A	N/A	N/A	1	6	0.5	Consolidation Point	None	Seed #012
AT24-00023	RI	AT24	3.997	12/5/2012	286666.66	3836181.45	No Contact	No Contact	N/A	N/A	N/A	0	0	0	Left in Place	None	
AT24-00024	RI	AT24	99.841	12/5/2012	286670.95	3836181.45	Non-MPPEH Debris	Scrap	N/A	N/A	N/A	10	6	8	Scrap Bin	None	
AT24-00025	RI	AT24	82.129	12/5/2012	286671.72	3836181.11	Non-MPPEH Debris	Scrap	N/A	N/A	N/A	3	5	5	Scrap Bin	None	
AT24-00026	RI	AT24	4.627	12/5/2012	286672.59	3836180.75	Non-MPPEH Debris	Scrap	N/A	N/A	N/A	1	6	0.4	Scrap Bin	None	
AT24-00027	RI	AT24	3.59	12/5/2012	286673.71	3836180.27	Non-MPPEH Debris	Scrap	N/A	N/A	N/A	1	9	0.1	Scrap Bin	None	
AT24-00028	RI	AT24	1195.407	12/5/2012	286679.29	3836179.52	Non-MPPEH Debris	Scrap	N/A	N/A	N/A	8	1	15	Scrap Bin	None	
AT24-00029	RI	AT24	68.543	12/5/2012	286685.46	3836179.25	Non-MPPEH Debris	Utility	N/A	N/A	N/A	1	24	0	Left in Place	None	
AT24-00030	RI	AT24	119.37	12/5/2012	286686.95	3836179.25	Non-MPPEH Debris	Utility	N/A	N/A	N/A	1	24	0	Left in Place	None	
AT24-00031	RI	AT24	33.732	12/5/2012	286690.11	3836179.28	Non-MPPEH Debris	Utility	N/A	N/A	N/A	1	24	0	Left in Place	None	
AT24-00032	RI	AT24	16.557	12/5/2012	286691.50	3836179.29	Non-MPPEH Debris	Utility	N/A	N/A	N/A	1	24	0	Left in Place	None	
AT24-00033	RI	AT24	5.203	12/5/2012	286693.35	3836179.31	Non-MPPEH Debris	Scrap	N/A	N/A	N/A	2	12	0.1	Scrap Bin	None	
AT24-00034	RI	AT24	3.363	12/5/2012	286695.86	3836179.34	Non-MPPEH Debris	Scrap	N/A	N/A	N/A	2	10	0.2	Scrap Bin	None	
AT24-00035	RI	AT24	66.392	12/5/2012	286701.05	3836179.39	Non-MPPEH Debris	Scrap	N/A	N/A	N/A	1	4	1	Scrap Bin	None	
AT24-00036	RI	AT24	3.142	12/5/2012	286708.42	3836179.84	No Contact	No Contact	N/A	N/A	N/A	0	0	0	Left in Place	None	
AT24-00037	RI	AT24	40.068	12/5/2012	286715.77	3836180.44	Non-MPPEH Debris	Scrap	N/A	N/A	N/A	5	10	4	Scrap Bin	None	
AT24-00038	RI	AT24	10.957	12/5/2012	286717.24	3836180.56	Non-MPPEH Debris	Scrap	N/A	N/A	N/A	3	18	2	Scrap Bin	None	
AT24-00039	RI	AT24	84.487	12/5/2012	286721.59	3836180.74	Non-MPPEH Debris	Scrap	N/A	N/A	N/A	5	21	20	Scrap Bin	None	
AT24-00040	RI	AT24	675.848	12/5/2012	286725.49	3836180.74	Non-MPPEH Debris	Scrap	N/A	N/A	N/A	2	6	30	Scrap Bin	None	
AT25-00001	RI	AT25	299.287	12/5/2012	286620.24	3836211.29	Non-MPPEH Debris	Utility	N/A	N/A	N/A	1	24	0	Left in Place	None	
AT25-00002	RI	AT25	289.891	12/5/2012	286625.20	3836210.89	Non-MPPEH Debris	Utility	N/A	N/A	N/A	1	24	0	Left in Place	None	
AT25-00003	RI	AT25	5.009	12/5/2012	286628.45	3836210.63	Non-MPPEH Debris	Scrap	N/A	N/A	N/A	3	6	0.2	Scrap Bin	None	
AT25-00004	RI	AT25	429.977	12/5/2012	286629.78	3836210.52	Non-MPPEH Debris	Utility	N/A	N/A	N/A	1	0	0	Left in Place	None	Telephone pole Anchor
AT25-00006	RI	AT25	6.289	12/5/2012	286635.82	3836210.12	Non-MPPEH Debris	Scrap	N/A	N/A	N/A	1	0	0.1	Scrap Bin	None	
AT25-00007	RI	AT25	3.401	12/5/2012	286638.42	3836210.04	No Contact	No Contact	N/A	N/A	N/A	0	0	0	Left in Place	None	
AT25-00008	RI	AT25	4.05	12/5/2012	286644.55	3836209.98	No Contact	No Contact	N/A	N/A	N/A	0	0	0	Left in Place	None	
AT25-00009	RI	AT25	3.492	12/5/2012	286645.39	3836210.07	No Contact	No Contact	N/A	N/A	N/A	0	0	0	Left in Place	None	
AT25-00010	RI	AT25	3.414	12/5/2012	286646.60	3836210.21	No Contact	No Contact	N/A	N/A	N/A	0	0	0	Left in Place	None	
AT25-00011	RI	AT25	3.27	12/5/2012	286647.34	3836210.29	No Contact	No Contact	N/A	N/A	N/A	0	0	0	Left in Place	None	
AT25-00013	RI	AT25	35.897	12/5/2012	286674.83	3836208.19	Non-MPPEH Debris	Scrap	N/A	N/A	N/A	1	0	0.4	Scrap Bin	None	
AT25-00014	RI	AT25	608.592	12/5/2012	286677.51	3836207.16	Non-MPPEH Debris	Fence	N/A	N/A	N/A	1	0	0	Left in Place	None	
AT25-00015	RI	AT25	2689.481	12/5/2012	286701.97	3836209.09	Non-MPPEH Debris	Fence	N/A	N/A	N/A	1	0	0	Left in Place	None	
AT25-00016	RI	AT25	249.448	12/5/2012	286706.26	3836209.71	Non-MPPEH Debris	Scrap	N/A	N/A	N/A	2	14	10	Scrap Bin	None	
AT25-00017	RI	AT25	7.026	12/5/2012	286709.66	3836210.34	Non-MPPEH Debris	Scrap	N/A	N/A	N/A	1	2	0.1	Scrap Bin	None	
AT25-00018	RI	AT25	392.812	12/5/2012	286715.67	3836212.19	Non-MPPEH Debris	Scrap	N/A	N/A	N/A	4	0	20	Scrap Bin	None	
AT25-00019	RI	AT25	3.554	12/5/2012	286736.56	3836208.99	Non-MPPEH Debris	Scrap	N/A	N/A	N/A	1	10	0.1	Scrap Bin	None	
AT26-00001	RI	AT26	56.775	12/5/2012	286648.57	3836246.02	Non-MPPEH Debris	Silt Fence	N/A	N/A	N/A	1	0	0	Left in Place	None	
AT26-00002	RI	AT26	775.515	12/5/2012	286650.39	3836245.50	Non-MPPEH Debris	Utility	N/A	N/A	N/A	1	24	0	Left in Place	None	
AT26-00003	RI	AT26	20.194	12/5/2012	286654.28	3836244.40	Non-MPPEH Debris	Utility	N/A	N/A	N/A	1	24	0	Left in Place	None	
AT26-00004	RI	AT26	4.4	12/5/2012	286655.87	3836243.87	Non-MPPEH Debris	Utility	N/A	N/A	N/A	1	24	0	Left in Place	None	
AT26-00005	RI	AT26	13.013	12/5/2012	286658.23	3836243.00	Non-MPPEH Debris	Scrap	N/A	N/A	N/A	1	0	0.4	Scrap Bin	None	
AT26-00006	RI	AT26	3.892	12/5/2012	286659.79	3836242.04	Non-MPPEH Debris	Scrap	N/A	N/A	N/A	1	0	0.1	Scrap Bin	None	
AT26-00007	RI	AT26	3.522	12/5/2012	286660.52	3836241.19	Non-MPPEH Debris	Scrap	N/A	N/A	N/A	1	1	0.1	Scrap Bin	None	

Anomaly Identification	Phase	Grid	Amplitude (millivolts)	Dig Date	Easting (UTM)	Northing (UTM)	Item Group	Item Class	Category	Filler	Fuze	Quantity	Depth (inch)	Weight (pound)	Action Taken	Demolition Required?	Item Comment
AT26-00008	RI	AT26	11.923	12/5/2012	286661.10	3836240.51	Non-MPPEH Debris	Scrap	N/A	N/A	N/A	1	0	0.2	Scrap Bin	None	
AT26-00009	RI	AT26	7.519	12/5/2012	286662.51	3836240.48	Non-MPPEH Debris	Scrap	N/A	N/A	N/A	1	1	0.1	Scrap Bin	None	
AT26-00010	RI	AT26	17.801	12/5/2012	286666.17	3836241.34	Non-MPPEH Debris	Scrap	N/A	N/A	N/A	1	0	0.1	Scrap Bin	None	
AT26-00011	RI	AT26	4.121	12/5/2012	286669.95	3836240.87	Non-MPPEH Debris	Scrap	N/A	N/A	N/A	1	0	0.1	Scrap Bin	None	
AT26-00012	RI	AT26	4.307	12/5/2012	286677.06	3836240.73	Non-MPPEH Debris	Scrap	N/A	N/A	N/A	1	0	0.2	Scrap Bin	None	
AT26-00013	RI	AT26	4.803	12/5/2012	286677.83	3836240.77	Non-MPPEH Debris	Scrap	N/A	N/A	N/A	1	2	0.1	Scrap Bin	None	
AT26-00014	RI	AT26	3.358	12/5/2012	286682.92	3836240.74	Non-MPPEH Debris	Scrap	N/A	N/A	N/A	1	0	0.1	Scrap Bin	None	
AT23-00004	RI	AT23	7.389	12/5/2012	286618.39	3836149.59	MPPEH	Small Arms	7.62 Blanks	Expended	N/A	1	2	0.1	Consolidation Point	Demil	
AT23-00005	RI	AT23	3.373	12/5/2012	286626.16	3836149.55	MPPEH	Small Arms	7.62 Blanks	Expended	N/A	1	4	0.1	Consolidation Point	Demil	
AT23-00024	RI	AT23	10.119	12/5/2012	286738.29	3836151.44	MPPEH	Small Arms	7.62 Blanks	Expended	N/A	3	3	0.5	Consolidation Point	Demil	
AT25-00005	RI	AT25	4.989	12/5/2012	286631.12	3836210.41	MPPEH	Small Arms	7.62 Blanks	Expended	N/A	2	10	0.2	Consolidation Point	Demil	
AT25-00012	RI	AT25	5.079	12/5/2012	286649.76	3836210.57	MPPEH	Small Arms	Cartridge, Blank, .30 Caliber, M1909	Expended	N/A	1	6	0.1	Consolidation Point	Demil	
RR74-00013	RI	RR74	57.173	12/5/2012	287159.45	3836826.68	Non-MPPEH Debris	Scrap	N/A	N/A	N/A	1	0	0.9	Scrap Bin	None	
RR74-00014	RI	RR74	8.578	12/5/2012	287160.26	3836827.84	Non-MPPEH Debris	Scrap	N/A	N/A	N/A	2	2	0.9	Scrap Bin	None	
RR74-00015	RI	RR74	37.482	12/5/2012	287163.29	3836829.50	Non-MPPEH Debris	Scrap	N/A	N/A	N/A	3	7	4	Scrap Bin	None	
RR74-00016	RI	RR74	52.042	12/5/2012	287164.04	3836829.92	Non-MPPEH Debris	Scrap	N/A	N/A	N/A	3	7	2	Scrap Bin	None	
RR74-00017	RI	RR74	48.947	12/5/2012	287165.13	3836830.52	Non-MPPEH Debris	Scrap	N/A	N/A	N/A	2	3	0.5	Scrap Bin	None	
RR74-00018	RI	RR74	5.657	12/5/2012	287166.22	3836831.11	Non-MPPEH Debris	Scrap	N/A	N/A	N/A	2	4	0.8	Scrap Bin	None	
RR74-00019	RI	RR74	442.437	12/5/2012	287169.16	3836832.73	Non-MPPEH Debris	Scrap	N/A	N/A	N/A	1	1	0.9	Scrap Bin	None	
RR74-00020	RI	RR74	8.321	12/5/2012	287170.93	3836833.70	Non-MPPEH Debris	Fence	N/A	N/A	N/A	1	0	0	Left in Place	None	
RR78-00001	RI	RR78	17.679	12/5/2012	286950.95	3836763.81	Non-MPPEH Debris	Scrap	N/A	N/A	N/A	1	1	0.4	Scrap Bin	None	
RR78-00002	RI	RR78	3.041	12/5/2012	287015.91	3836803.11	Non-MPPEH Debris	Scrap	N/A	N/A	N/A	1	0	0.9	Scrap Bin	None	
RR78-00003	RI	RR78	5.76	12/5/2012	287022.86	3836805.85	Non-MPPEH Debris	Scrap	N/A	N/A	N/A	1	0	0.2	Scrap Bin	None	
RR78-00004	RI	RR78	5.419	12/5/2012	287037.51	3836810.10	Non-MPPEH Debris	Scrap	N/A	N/A	N/A	1	0	0.1	Scrap Bin	None	
RR78-00005	RI	RR78	7.908	12/5/2012	287038.09	3836810.66	Non-MPPEH Debris	Scrap	N/A	N/A	N/A	1	0	0.5	Scrap Bin	None	
RR78-00006	RI	RR78	5.581	12/5/2012	287038.61	3836811.16	Non-MPPEH Debris	Scrap	N/A	N/A	N/A	1	0	0.1	Scrap Bin	None	
RR78-00007	RI	RR78	4.248	12/5/2012	287050.57	3836820.61	Non-MPPEH Debris	Scrap	N/A	N/A	N/A	1	2	1	Scrap Bin	None	
RR78-00008	RI	RR78	41.493	12/5/2012	287053.38	3836822.27	Non-MPPEH Debris	Scrap	N/A	N/A	N/A	2	7	2	Scrap Bin	None	
RR78-00009	RI	RR78	64.508	12/5/2012	287054.71	3836823.05	Non-MPPEH Debris	Scrap	N/A	N/A	N/A	2	10	0.4	Scrap Bin	None	
RR79-00001	RI	RR79	3.518	12/5/2012	286929.35	3836762.82	Non-MPPEH Debris	Scrap	N/A	N/A	N/A	1	6	0.2	Scrap Bin	None	
RR79-00002	RI	RR79	4.823	12/5/2012	286958.23	3836779.03	Non-MPPEH Debris	Scrap	N/A	N/A	N/A	1	0	0.5	Scrap Bin	None	
RR79-00003	RI	RR79	5.27	12/5/2012	286961.67	3836780.81	Non-MPPEH Debris	Scrap	N/A	N/A	N/A	1	1	0.9	Scrap Bin	None	
RR79-00004	RI	RR79	5.388	12/5/2012	286963.14	3836781.31	Non-MPPEH Debris	Scrap	N/A	N/A	N/A	1	0	0.5	Scrap Bin	None	
RR79-00005	RI	RR79	3.563	12/5/2012	286965.66	3836782.14	Non-MPPEH Debris	Scrap	N/A	N/A	N/A	1	2	1	Scrap Bin	None	
RR79-00006	RI	RR79	3.056	12/5/2012	286970.95	3836785.16	Non-MPPEH Debris	Scrap	N/A	N/A	N/A	1	6	0.5	Scrap Bin	None	
RR79-00007	RI	RR79	6.499	12/5/2012	286988.18	3836796.06	Non-MPPEH Debris	Scrap	N/A	N/A	N/A	1	2	0.8	Scrap Bin	None	
RR79-00008	RI	RR79	20.88	12/5/2012	287007.88	3836807.87	Non-MPPEH Debris	Scrap	N/A	N/A	N/A	2	1	0.9	Scrap Bin	None	
RR79-00009	RI	RR79	3.35	12/5/2012	287012.90	3836811.10	Non-MPPEH Debris	Scrap	N/A	N/A	N/A	1	0	0.5	Scrap Bin	None	
RR79-00010	RI	RR79	7.787	12/5/2012	287017.74	3836815.01	Non-MPPEH Debris	Scrap	N/A	N/A	N/A	3	10	1	Scrap Bin	None	
RR79-00011	RI	RR79	3.649	12/5/2012	287019.48	3836816.41	Non-MPPEH Debris	Scrap	N/A	N/A	N/A	1	4	0.2	Scrap Bin	None	
RR79-00012	RI	RR79	47.974	12/5/2012	287022.12	3836819.77	Non-MPPEH Debris	Scrap	N/A	N/A	N/A	3	0	5	Scrap Bin	None	
RR79-00013	RI	RR79	3.073	12/5/2012	287028.12	3836822.27	Non-MPPEH Debris	Scrap	N/A	N/A	N/A	5	0	0.2	Scrap Bin	None	
RR79-00015	RI	RR79	5.914	12/5/2012	287033.92	3836823.42	Non-MPPEH Debris	Scrap	N/A	N/A	N/A	2	2	0.9	Scrap Bin	None	
RR79-00016	RI	RR79	10.853	12/5/2012	287034.57	3836823.55	Non-MPPEH Debris	Scrap	N/A	N/A	N/A	3	1	5	Scrap Bin	None	
RR80-00001	RI	RR80	3.218	12/5/2012	286966.01	3836797.10	Non-MPPEH Debris	Scrap	N/A	N/A	N/A	1	7	0.1	Scrap Bin	None	
RR80-00002	RI	RR80	4.175	12/5/2012	286967.15	3836797.58	Non-MPPEH Debris	Scrap	N/A	N/A	N/A	1	10	0.1	Scrap Bin	None	
RR80-00003	RI	RR80	4.946	12/5/2012	286975.83	3836801.31	Non-MPPEH Debris	Scrap	N/A	N/A	N/A	3	6	0.9	Scrap Bin	None	
RR80-00004	RI	RR80	13.145	12/5/2012	286976.84	3836802.02	Non-MPPEH Debris	Scrap	N/A	N/A	N/A	1	1	0.5	Scrap Bin	None	
RR80-00005	RI	RR80	18.492	12/5/2012	286980.15	3836803.54	Non-MPPEH Debris	Scrap	N/A	N/A	N/A	1	2	1	Scrap Bin	None	
RR80-00006	RI	RR80	8.918	12/5/2012	286980.74	3836803.75	Non-MPPEH Debris	Scrap	N/A	N/A	N/A	1	0	0.4	Scrap Bin	None	
RR80-00007	RI	RR80	4.217	12/5/2012	286990.02	3836810.15	Non-MPPEH Debris	Scrap	N/A	N/A	N/A	3	4	0.9	Scrap Bin	None	
RR80-00008	RI	RR80	4.873	12/5/2012	286991.80	3836811.73	Non-MPPEH Debris	Scrap	N/A	N/A	N/A	3	1	1	Scrap Bin	None	
RR80-00009	RI	RR80	7.524	12/5/2012	286997.89	3836815.27	Non-MPPEH Debris	Scrap	N/A	N/A	N/A	2	2	1	Scrap Bin	None	
RR80-00010	RI	RR80	13.756	12/5/2012	287005.03	3836818.35	Non-MPPEH Debris	Scrap	N/A	N/A	N/A	2	2	0.8	Scrap Bin	None	
RR80-00011	RI	RR80	3.236	12/5/2012	287006.03	3836818.79	Non-MPPEH Debris	Scrap	N/A	N/A	N/A	1	10	0.5	Scrap Bin	None	
RR80-00012	RI	RR80	4.586	12/5/2012	287012.68	3836822.01	Non-MPPEH Debris	Scrap	N/A	N/A	N/A	2	4	1	Scrap Bin	None	
RR80-00013	RI	RR80	15.291	12/5/2012	287016.53	3836823.93	Non-MPPEH Debris	Scrap	N/A	N/A	N/A	2	14	1	Scrap Bin	None	
RR80-00014	RI	RR80	183.063	12/5/2012	287018.29	3836824.81	Non-MPPEH Debris	Scrap	N/A	N/A	N/A	2	9	1	Scrap Bin	None	
RR81-00001	RI	RR81	5.092	12/5/2012	286975.23	3836810.06	Non-MPPEH Debris	Scrap	N/A	N/A	N/A	2	2	0.9	Scrap Bin	None	
RR81-00002	RI	RR81	10.933	12/5/2012	286976.69	3836810.40	Non-MPPEH Debris	Scrap	N/A	N/A	N/A	20	24	4	Scrap Bin	None	
RR81-00003	RI	RR81	4.546	12/5/2012	286981.99	3836815.89	Non-MPPEH Debris	Scrap	N/A	N/A	N/A	2	3	1	Scrap Bin	None	
RR81-00004	RI	RR81	12.224	12/5/2012	286986.16	3836820.90	Non-MPPEH Debris	Scrap	N/A	N/A	N/A	1	6	0.8	Scrap Bin	None	
RR81-00005	RI	RR81	3.228	12/5/2012	286990.61	3836823.73	Non-MPPEH Debris	Scrap	N/A	N/A	N/A	2	4	0.9	Scrap Bin	None	
RR81-00006	RI	RR81	20.75	12/5/2012	286992.04	3836824.65	Non-MPPEH Debris	Scrap	N/A	N/A	N/A	5	11	2	Scrap Bin	None	
RR81-00007	RI	RR81	5.272	12/5/2012	286994.18	3836825.74	Non-MPPEH Debris	Scrap	N/A	N/A	N/A	1	8	0.2	Scrap Bin	None	
RR81-00008	RI	RR81	44.022	12/5/2012	286999.11	3836828.15	Non-MPPEH Debris	Scrap	N/A	N/A	N/A	1	2	1	Scrap Bin	None	
RR79-00014	RI	RR79	20.298	12/5/2012	287030.65	3836822.77	MPPEH	Small Arms	5.56 Blanks	Expended	N/A	3	5	0.3	Consolidation Point	Demil	
AT10-00001	RI	AT10	24.814	12/10/2012	286564.62	3835753.08	Non-MPPEH Debris	Scrap	N/A	N/A	N/A	2	3	1	Scrap Bin	None	
AT10-00002	RI	AT10	4.878	12/10/2012	286582.92	3835756.80	Non-MPPEH Debris	Scrap	N/A	N/A	N/A	3	6	0.9	Scrap Bin	None	
AT10-00003	RI	AT10	3.13	12/10/2012	286586.64	3835759.74	Non-MPPEH Debris	Scrap	N/A	N/A	N/A	1	2	1	Scrap Bin	None	
AT10-00004	RI	AT10	65.693	12/10/2012	286599.84	3835758.07	Non-MPPEH Debris	Scrap	N/A	N/A	N/A	2	6	1	Scrap Bin	None	
AT10-00005	RI	AT10	4.758	12/10/2012	286608.28	3835752.98	Non-MPPEH Debris	Scrap	N/A	N/A	N/A	1	10	0.1	Scrap Bin	None	
AT10-00006	RI	AT10	563.051	12/10/2012	286613.13	3835751.37	Non-MPPEH Debris	Scrap	N/A	N/A	N/A	1	20	10	Scrap Bin	None	
AT11-00001	RI	AT11	3.791	12/10/2012	286591.87	3835785.02	Non-MPPEH Debris	Scrap	N/A	N/A	N/A	1	3	0.5	Scrap Bin	None	
AT11-00002	RI	AT11	22.091	12/10/2012	286595.26	3835786.34	Non-MPPEH Debris	Scrap	N/A	N/A	N/A	1	4	1	Scrap Bin	None	
AT11-00004	RI	AT11	22.791	12/10/2012	286600.79	3835788.50	Non-MPPEH Debris	Scrap	N/A	N/A	N/A	2	18	4	Scrap Bin	None	
AT11-00005	RI	AT11	12.753	12/10/2012	286602.26	3835788.46	Non-MPPEH Debris	Scrap	N/A	N/A	N/A	3	10	0.9	Scrap Bin	None	
AT11-00006	RI	AT11	116.314	12/10/2012	286606.82	3835784.71	Non-MPPEH Debris	Scrap	N/A	N/A	N/A	1	0	1	Scrap Bin	None	
AT12-00001	RI	AT12	22.31	12/10/2012	286629.26	3835813.95	Non-MPPEH Debris	Scrap	N/A	N/A	N/A	1	8	5	Scrap Bin	None	
AT12-00002	RI	AT12	3.973	12/10/2012	286637.00	3835812.97	Non-MPPEH Debris	Scrap	N/A	N/A	N/A	1	12	1	Scrap Bin	None	
AT12-00003	RI	AT12	3.247	12/10/2012	286641.86	3835812.41	Non-MPPEH Debris	Scrap	N/A	N/A	N/A	1	0	0.4	Scrap Bin	None	
AT12-00004	RI	AT12	4.387	12/10/2012	286645.83	3835813.61	Non-MPPEH Debris	Scrap	N/A	N/A	N/A	1	4	0.1	Scrap Bin	None	
AT13-00001	RI	AT13	27.774	12/10/2012	286649.87	3835843.90	Non-MPPEH Debris	Scrap	N/A	N/A	N/A	2	9	1	Scrap Bin	None	
AT13-00002	RI	AT13	7.097	12/10/2012	286669.43	3835844.73	Non-MPPEH Debris	Scrap	N/A	N/A	N/A	1	0	2	Scrap Bin	None	
AT14-00001	RI	AT14	19.669	12/10/2012	286507.11	3835873.68	Non-MPPEH Debris	Scrap	N/A	N/A	N/A	1	10	0.1	Scrap Bin	None	
AT18-00001	RI	AT18	58.378	12/10/2012	286482.38	3835997.19	Non-MPPEH Debris	Scrap	N/A	N/A	N/A	1	2	3	Scrap Bin	None	
AT18-00002	RI	AT18	3.173	12/10/2012	286485.78	3835996.96	No Contact	No Contact	N/A	N/A	N/A	0	0	0	Left in Place	None	
AT18-00003	RI	AT18	36.444	12/10/2012	286494.22	3835996.38	Non-MPPEH Debris	Scrap	N/A	N/A	N/A	1	0	0.2	Scrap Bin	None	
AT18-00004	RI	AT18	3.863	12/10/2012	286543.70	3835997.90	Non-MPPEH Debris	Scrap	N/A	N/A	N/A	1	2	1	Scrap Bin	None	
AT18-00005	RI	AT18	3.463	12/10/2012	286544.36	3835997.72	Non-MPPEH Debris	Scrap	N/A	N/A	N/A	1	0	0.1	Scrap Bin	None	
AT19-00001	RI	AT19	41.043	12/10/2012	286496.55	3836027.02	Non-MPPEH Debris	Scrap	N/A	N/A	N/A	3	0	0.9	Scrap Bin	None	
AT19-00003	RI	AT19	7.194	12/10/2012	286531.43	3836026.85	Non-MPPEH Debris	Scrap	N/A	N/A	N/A	1	4	0.1	Scrap Bin	None	
AT20-00001	RI	AT20	3.128	12/10/2012	286520.06	3836056.74	Non-MPPEH Debris	Scrap	N/A	N/A	N/A	2	0	0.4	Scrap Bin	None	
AT20-00002	RI	AT20	3.276	12/10/2012	286524.15	3836057.48	Non-MPPEH Debris	Scrap	N/A	N/A	N/A	1	2	0.1	Scrap Bin	None	
AT20-00003	RI	AT20	19.072	12/10/2012	286527.13	3836058.02	Non-MPPEH Debris	Scrap	N/A	N/A	N/A	1	0	1	Scrap Bin	None	
AT20-00004	RI	AT20	13.488	12/10/2012	286529.28	3836057.92	Non-MPPEH Debris	Scrap	N/A	N/A	N/A	2	1	0.1	Scrap Bin	None	
AT20-00005	RI	AT20	4.815	12/10/2012	286530.12	3836057.80	Non-MPPEH Debris	Scrap	N/A	N/A	N/A	1	0	0.2	Scrap Bin	None	
AT20-00006	RI	AT20	22.065	12/10/2012	286535.75	3836056.99	Non-MPPEH Debris	Scrap	N/A	N/A	N/A	1	0	1	Scrap Bin	None	

Anomaly Identification	Phase	Grid	Amplitude (millivolts)	Dig Date	Easting (UTM)	Northing (UTM)	Item Group	Item Class	Category	Filler	Fuze	Quantity	Depth (inch)	Weight (pound)	Action Taken	Demolition Required?	Item Comment
AT20-00007	RI	AT20	227.071	12/10/2012	286563.50	3836054.56	Non-MPPEH Debris	Scrap	N/A	N/A	N/A	1	0	1	Scrap Bin	None	
AT21-00001	RI	AT21	33.093	12/10/2012	286533.78	3836091.73	Non-MPPEH Debris	Scrap	N/A	N/A	N/A	3	1	0.8	Scrap Bin	None	
AT21-00002	RI	AT21	137.446	12/10/2012	286535.13	3836091.44	Non-MPPEH Debris	Scrap	N/A	N/A	N/A	1	1	2	Scrap Bin	None	
AT21-00003	RI	AT21	3.869	12/10/2012	286536.55	3836090.72	Non-MPPEH Debris	Scrap	N/A	N/A	N/A	2	2	0.8	Scrap Bin	None	
AT21-00004	RI	AT21	3.329	12/10/2012	286540.80	3836088.43	Non-MPPEH Debris	Scrap	N/A	N/A	N/A	2	1	0.5	Scrap Bin	None	
AT21-00005	RI	AT21	443.183	12/10/2012	286561.53	3836089.78	Non-MPPEH Debris	Scrap	N/A	N/A	N/A	1	0	1	Scrap Bin	None	
AT21-00006	RI	AT21	10.364	12/10/2012	286567.25	3836089.91	Non-MPPEH Debris	Scrap	N/A	N/A	N/A	1	0	200	Scrap Bin	None	
AT21-00007	RI	AT21	3.543	12/10/2012	286578.49	3836088.58	No Contact	No Contact	N/A	N/A	N/A	0	0	0	Left in Place	None	
AT28-00001	RI	AT28	19.425	12/10/2012	286731.71	3836301.99	Non-MPPEH Debris	Utility	N/A	N/A	N/A	1	24	0	Left in Place	None	
AT28-00002	RI	AT28	7.155	12/10/2012	286732.91	3836301.96	Non-MPPEH Debris	Utility	N/A	N/A	N/A	1	24	0	Left in Place	None	
AT28-00003	RI	AT28	308.28	12/10/2012	286738.62	3836301.81	Non-MPPEH Debris	Utility	N/A	N/A	N/A	1	24	0	Left in Place	None	
AT28-00004	RI	AT28	329.079	12/10/2012	286760.25	3836301.20	Non-MPPEH Debris	Fence	N/A	N/A	N/A	1	0	0	Left in Place	None	
AT4-00001	RI	AT4	3.832	12/10/2012	286510.52	3835570.82	Non-MPPEH Debris	Scrap	N/A	N/A	N/A	1	4	0.5	Scrap Bin	None	
AT5-00001	RI	AT5	10.825	12/10/2012	286481.70	3835599.98	Non-MPPEH Debris	Scrap	N/A	N/A	N/A	1	2	0.9	Scrap Bin	None	
AT5-00002	RI	AT5	33.032	12/10/2012	286495.69	3835599.08	Non-MPPEH Debris	Scrap	N/A	N/A	N/A	1	10	0.1	Scrap Bin	None	
AT5-00003	RI	AT5	7.306	12/10/2012	286496.78	3835599.76	Non-MPPEH Debris	Scrap	N/A	N/A	N/A	5	2	0.9	Scrap Bin	None	
AT5-00004	RI	AT5	14.869	12/10/2012	286497.87	3835600.45	Non-MPPEH Debris	Scrap	N/A	N/A	N/A	1	0	0.2	Scrap Bin	None	
AT5-00005	RI	AT5	4.01	12/10/2012	286504.98	3835599.94	Non-MPPEH Debris	Scrap	N/A	N/A	N/A	1	10	1	Scrap Bin	None	
AT5-00006	RI	AT5	4.885	12/10/2012	286609.07	3835598.83	Non-MPPEH Debris	Scrap	N/A	N/A	N/A	1	2	0.5	Scrap Bin	None	
AT6-00001	RI	AT6	4.84	12/10/2012	286486.30	3835631.70	Non-MPPEH Debris	Scrap	N/A	N/A	N/A	1	0	0.5	Scrap Bin	None	
AT6-00002	RI	AT6	14.97	12/10/2012	286508.78	3835632.91	Non-MPPEH Debris	Scrap	N/A	N/A	N/A	4	0	1	Scrap Bin	None	
AT6-00003	RI	AT6	7.66	12/10/2012	286536.13	3835631.75	Non-MPPEH Debris	Scrap	N/A	N/A	N/A	2	1	0.5	Scrap Bin	None	
AT6-00004	RI	AT6	87.125	12/10/2012	286550.01	3835637.00	Non-MPPEH Debris	Scrap	N/A	N/A	N/A	1	2	10	Scrap Bin	None	
AT6-00005	RI	AT6	3.655	12/10/2012	286556.21	3835635.27	Non-MPPEH Debris	Scrap	N/A	N/A	N/A	1	2	0.9	Scrap Bin	None	
AT6-00006	RI	AT6	3.13	12/10/2012	286561.65	3835630.97	Non-MPPEH Debris	Scrap	N/A	N/A	N/A	1	4	0.1	Scrap Bin	None	
AT6-00007	RI	AT6	8.43	12/10/2012	286604.06	3835634.74	Non-MPPEH Debris	Scrap	N/A	N/A	N/A	1	0	0.1	Scrap Bin	None	
AT6-00008	RI	AT6	65.915	12/10/2012	286626.79	3835631.54	Non-MPPEH Debris	Scrap	N/A	N/A	N/A	30	8	4	Scrap Bin	None	
AT6-00009	RI	AT6	11.575	12/10/2012	286628.30	3835632.12	Non-MPPEH Debris	Scrap	N/A	N/A	N/A	2	4	0.7	Scrap Bin	None	
AT7-00001	RI	AT7	5.291	12/10/2012	286500.07	3835661.83	Non-MPPEH Debris	Scrap	N/A	N/A	N/A	2	6	0.5	Scrap Bin	None	
AT7-00002	RI	AT7	4.786	12/10/2012	286521.76	3835658.69	Non-MPPEH Debris	Scrap	N/A	N/A	N/A	1	1	0.6	Scrap Bin	None	
AT7-00003	RI	AT7	8.01	12/10/2012	286523.75	3835657.79	Non-MPPEH Debris	Scrap	N/A	N/A	N/A	1	0	0.9	Scrap Bin	None	
AT7-00004	RI	AT7	9.163	12/10/2012	286530.26	3835657.86	Non-MPPEH Debris	Scrap	N/A	N/A	N/A	1	1	0.2	Scrap Bin	None	
AT7-00005	RI	AT7	3.148	12/10/2012	286553.12	3835658.30	No Contact	No Contact	N/A	N/A	N/A	0	0	0	Left in Place	None	
AT7-00006	RI	AT7	66.665	12/10/2012	286630.76	3835659.97	QC Seed	QC Seed	N/A	N/A	N/A	1	6	0.5	Consolidation Point	None	Seed #015
AT7-00007	RI	AT7	291.18	12/10/2012	286643.31	3835655.83	Non-MPPEH Debris	Scrap	N/A	N/A	N/A	1	0	10	Scrap Bin	None	
AT7-00008	RI	AT7	6.559	12/10/2012	286644.72	3835654.03	Non-MPPEH Debris	Scrap	N/A	N/A	N/A	1	1	0.8	Scrap Bin	None	
AT8-00001	RI	AT8	21.407	12/10/2012	286503.63	3835692.62	Non-MPPEH Debris	Scrap	N/A	N/A	N/A	2	0	5	Scrap Bin	None	
AT8-00002	RI	AT8	122.906	12/10/2012	286505.18	3835691.57	Non-MPPEH Debris	Scrap	N/A	N/A	N/A	2	0	2	Scrap Bin	None	
AT8-00004	RI	AT8	13.307	12/10/2012	286533.04	3835691.33	Non-MPPEH Debris	Scrap	N/A	N/A	N/A	2	4	1	Scrap Bin	None	
AT8-00005	RI	AT8	3.425	12/10/2012	286554.28	3835692.45	Non-MPPEH Debris	Scrap	N/A	N/A	N/A	2	0	0.4	Scrap Bin	None	
AT8-00006	RI	AT8	20.953	12/10/2012	286555.77	3835692.53	Non-MPPEH Debris	Scrap	N/A	N/A	N/A	1	2	0.8	Scrap Bin	None	
AT8-00007	RI	AT8	30.235	12/10/2012	286579.18	3835693.43	Non-MPPEH Debris	Scrap	N/A	N/A	N/A	1	0	0.9	Scrap Bin	None	
AT8-00008	RI	AT8	6.435	12/10/2012	286624.64	3835690.41	Non-MPPEH Debris	Scrap	N/A	N/A	N/A	1	4	0.9	Scrap Bin	None	
AT8-00009	RI	AT8	5.035	12/10/2012	286643.82	3835691.54	Non-MPPEH Debris	Scrap	N/A	N/A	N/A	5	0	0.1	Scrap Bin	None	
AT8-00010	RI	AT8	4.992	12/10/2012	286650.21	3835693.54	Non-MPPEH Debris	Scrap	N/A	N/A	N/A	1	0	1	Scrap Bin	None	
AT8-00011	RI	AT8	133.361	12/10/2012	286652.54	3835694.41	Non-MPPEH Debris	Scrap	N/A	N/A	N/A	1	4	35	Scrap Bin	None	
AT9-00001	RI	AT9	14.676	12/10/2012	286526.38	3835724.95	Non-MPPEH Debris	Scrap	N/A	N/A	N/A	1	0	2	Scrap Bin	None	
AT9-00002	RI	AT9	208.794	12/10/2012	286542.63	3835722.11	Non-MPPEH Debris	Scrap	N/A	N/A	N/A	1	1	1	Scrap Bin	None	
AT9-00003	RI	AT9	7.677	12/10/2012	286603.22	3835724.06	Non-MPPEH Debris	Scrap	N/A	N/A	N/A	1	6	0.1	Scrap Bin	None	
AT9-00004	RI	AT9	3.915	12/10/2012	286606.40	3835725.80	Non-MPPEH Debris	Scrap	N/A	N/A	N/A	2	4	0.2	Scrap Bin	None	
AT9-00005	RI	AT9	3.668	12/10/2012	286607.24	3835726.26	Non-MPPEH Debris	Scrap	N/A	N/A	N/A	1	10	0.4	Scrap Bin	None	
AT9-00006	RI	AT9	6.315	12/10/2012	286607.91	3835726.63	Non-MPPEH Debris	Scrap	N/A	N/A	N/A	1	2	0.2	Scrap Bin	None	
AT9-00007	RI	AT9	14.202	12/10/2012	286615.09	3835726.19	Non-MPPEH Debris	Scrap	N/A	N/A	N/A	5	3	5	Scrap Bin	None	
AT9-00008	RI	AT9	1968.787	12/10/2012	286621.41	3835725.26	Non-MPPEH Debris	Scrap	N/A	N/A	N/A	7	1	2	Scrap Bin	None	
AT9-00009	RI	AT9	186.717	12/10/2012	286623.99	3835725.52	Non-MPPEH Debris	Scrap	N/A	N/A	N/A	5	1	1	Scrap Bin	None	
AT9-00010	RI	AT9	397.304	12/10/2012	286627.23	3835725.84	Non-MPPEH Debris	Scrap	N/A	N/A	N/A	2	1	1	Scrap Bin	None	
AT9-00011	RI	AT9	336.536	12/10/2012	286628.00	3835725.92	SHD	Shared	Shared	N/A	N/A	0	0	0	Left in Place	None	Shared with AT9-010
AT11-00003	RI	AT11	35.355	12/10/2012	286597.85	3835787.35	MPPEH	Small Arms	Cartridge, Blank, .30 Caliber, M1909	Unexpended	N/A	3	10	1	Consolidation Point	Demil	
AT19-00002	RI	AT19	4.451	12/10/2012	286505.28	3836028.85	MPPEH	Small Arms	5.56 Blanks	Unexpended	N/A	1	1	0.1	Consolidation Point	Demil	
AT8-00003	RI	AT8	4.797	12/10/2012	286509.09	3835689.39	MPPEH	Small Arms	7.62 Blanks	Unexpended	N/A	1	8	0.9	Consolidation Point	Demil	
BT11-00001	RI	BT11	152.869	12/11/2012	286798.75	3835783.13	Non-MPPEH Debris	Fence	N/A	N/A	N/A	1	0	0	Left in Place	None	
BT11-00002	RI	BT11	138.83	12/11/2012	286957.37	3835776.59	Non-MPPEH Debris	Scrap	N/A	N/A	N/A	1	1	2	Scrap Bin	None	
BT11-00003	RI	BT11	95.477	12/11/2012	286958.51	3835776.02	Non-MPPEH Debris	Scrap	N/A	N/A	N/A	2	4	1	Scrap Bin	None	
BT11-00004	RI	BT11	1240.729	12/11/2012	286967.63	3835775.47	Non-MPPEH Debris	Scrap	N/A	N/A	N/A	12	1	20	Scrap Bin	None	
BT11-00005	RI	BT11	17.208	12/11/2012	287111.67	3835783.14	Non-MPPEH Debris	Scrap	N/A	N/A	N/A	1	0	10	Scrap Bin	None	
BT11-00006	RI	BT11	3.866	12/11/2012	287158.41	3835783.77	Non-MPPEH Debris	Scrap	N/A	N/A	N/A	1	0	0.1	Scrap Bin	None	
BT11-00007	RI	BT11	4.321	12/11/2012	287192.21	3835783.01	Non-MPPEH Debris	Scrap	N/A	N/A	N/A	1	1	0.5	Scrap Bin	None	
BT12-00001	RI	BT12	40.449	12/11/2012	286834.22	3835813.99	Non-MPPEH Debris	Fence	N/A	N/A	N/A	1	0	0	Left in Place	None	
BT12-00002	RI	BT12	50.829	12/11/2012	286847.10	3835813.93	Non-MPPEH Debris	Scrap	N/A	N/A	N/A	3	7	2	Scrap Bin	None	
BT12-00003	RI	BT12	32.137	12/11/2012	286918.57	3835813.76	Non-MPPEH Debris	Scrap	N/A	N/A	N/A	1	0	0.9	Scrap Bin	None	
BT12-00004	RI	BT12	5.15	12/11/2012	286944.20	3835813.68	Non-MPPEH Debris	Scrap	N/A	N/A	N/A	1	0	0.5	Scrap Bin	None	
BT12-00005	RI	BT12	37.067	12/11/2012	286981.07	3835814.87	Non-MPPEH Debris	Scrap	N/A	N/A	N/A	1	11	0.9	Scrap Bin	None	
BT12-00006	RI	BT12	6.833	12/11/2012	287009.48	3835812.59	Non-MPPEH Debris	Scrap	N/A	N/A	N/A	8	2	1	Scrap Bin	None	
BT12-00007	RI	BT12	3.15	12/11/2012	287013.61	3835812.50	Non-MPPEH Debris	Scrap	N/A	N/A	N/A	1	0	0.1	Scrap Bin	None	
BT12-00008	RI	BT12	3.359	12/11/2012	287019.38	3835814.43	Non-MPPEH Debris	Scrap	N/A	N/A	N/A	4	0	0.1	Scrap Bin	None	
BT12-00009	RI	BT12	4.781	12/11/2012	287031.43	3835811.35	Non-MPPEH Debris	Scrap	N/A	N/A	N/A	1	1	0.1	Scrap Bin	None	
BT12-00010	RI	BT12	38.859	12/11/2012	287039.79	3835814.81	Non-MPPEH Debris	Scrap	N/A	N/A	N/A	2	1	0.5	Scrap Bin	None	
BT12-00011	RI	BT12	10.694	12/11/2012	287151.73	3835816.52	Non-MPPEH Debris	Scrap	N/A	N/A	N/A	1	5	0.5	Scrap Bin	None	
BT13-00001	RI	BT13	3.717	12/11/2012	286877.31	3835845.62	Non-MPPEH Debris	Scrap	N/A	N/A	N/A	1	4	0.1	Scrap Bin	None	
BT13-00002	RI	BT13	8.247	12/11/2012	286880.03	3835846.77	Non-MPPEH Debris	Scrap	N/A	N/A	N/A	1	6	0.1	Scrap Bin	None	
BT13-00003	RI	BT13	7.427	12/11/2012	286880.91	3835847.14	No Contact	No Contact	N/A	N/A	N/A	0	0	0	Left in Place	None	
BT13-00004	RI	BT13	10.767	12/11/2012	286882.76	3835847.91	Non-MPPEH Debris	Scrap	N/A	N/A	N/A	1	10	15	Scrap Bin	None	
BT13-00005	RI	BT13	24.363	12/11/2012	286885.31	3835848.98	SHD	Shared	Shared	N/A	N/A	0	0	0	Left in Place	None	Shared with BT13-004
BT13-00006	RI	BT13	3.18	12/11/2012	287040.08	3835842.26	Non-MPPEH Debris	Scrap	N/A	N/A	N/A	1	0	0.3	Scrap Bin	None	
BT13-00007	RI	BT13	13.667	12/11/2012	287072.84	3835844.99	Non-MPPEH Debris	Scrap	N/A	N/A	N/A	1	2	1	Scrap Bin	None	
BT13-00008	RI	BT13	3.855	12/11/2012	287082.36	3835844.48	Non-MPPEH Debris	Scrap	N/A	N/A	N/A	1	0	0.1	Scrap Bin	None	
BT13-00009	RI	BT13	11.721	12/11/2012	287090.56	3835845.50	Non-MPPEH Debris	Scrap	N/A	N/A	N/A	1	4	1	Scrap Bin	None	
BT13-00010	RI	BT13	12.281	12/11/2012	287092.97	3835845.83	Non-MPPEH Debris	Scrap	N/A	N/A	N/A	2	0	2	Scrap Bin	None	
BT13-00011	RI	BT13	22.27	12/11/2012	287097.20	3835845.44	Non-MPPEH Debris	Scrap	N/A	N/A	N/A	3	0	3	Scrap Bin	None	
BT13-00012	RI	BT13	6.068	12/11/2012	287103.36	3835844.47	Non-MPPEH Debris	Scrap	N/A	N/A	N/A	1	0	10	Scrap Bin	None	
BT13-00014	RI	BT13	35.742	12/11/2012	287118.07	3835843.64	Non-MPPEH Debris	Scrap	N/A	N/A	N/A	6	0	6	Scrap Bin	None	
BT13-00015	RI	BT13	5535.121	12/11/2012	287125.97	3835844.52	Non-MPPEH Debris	Scrap	N/A	N/A	N/A	1	0	50	Scrap Bin	None	
BT13-00017	RI	BT13	4.507	12/11/2012	287162.42	3835845.01	Non-MPPEH Debris	Scrap	N/A	N/A	N/A	1	2	0.1	Scrap Bin	None	
BT14-00001	RI	BT14	45.951	12/11/2012	286931.87	3835875.11	Non-MPPEH Debris	Scrap	N/A	N/A	N/A	1	0	0.4	Scrap Bin	None	
BT14-00002	RI	BT14	47.623	12/11/2012	286943.46	3835874.02	Non-MPPEH Debris	Scrap	N/A	N/A	N/A	1	2	1	Scrap Bin	None	
BT14-00003	RI	BT14	9.574	12/11/2012	286945.23	3835873.92	SHD	Shared	Shared	N/A	N/A	0	0	0	Left in Place	None	Shared with BT14-002
BT14-00004	RI	BT14	3.644	12/11/2012	287016.87	3835872.88	Non-MPPEH Debris	Scrap	N/A	N/A	N/A	2	0	0.2	Scrap Bin	None	
BT14-00005	RI	BT14	4.089	12/11/2012	287018.19	3835872.37	Non-MPPEH Debris	Scrap	N/A	N/A	N/A	2	0	0.1	Scrap Bin	None	

Anomaly Identification	Phase	Grid	Amplitude (millivolts)	Dig Date	Easting (UTM)	Northing (UTM)	Item Group	Item Class	Category	Filler	Fuze	Quantity	Depth (inch)	Weight (pound)	Action Taken	Demolition Required?	Item Comment
BT14-00006	RI	BT14	4.029	12/11/2012	287060.20	3835880.50	Non-MPPEH Debris	Scrap	N/A	N/A	N/A	1	0	0.1	Scrap Bin	None	
BT14-00007	RI	BT14	5.767	12/11/2012	287173.43	3835874.48	Non-MPPEH Debris	Scrap	N/A	N/A	N/A	1	0	0.1	Scrap Bin	None	
BT15-00001	RI	BT15	4.353	12/11/2012	286923.54	3835909.78	Non-MPPEH Debris	Scrap	N/A	N/A	N/A	1	5	0.1	Scrap Bin	None	
BT15-00002	RI	BT15	100.768	12/11/2012	286943.24	3835906.83	QC Seed	QC Seed	N/A	N/A	N/A	1	6	0.5	Consolidation Point	None	Seed #008
BT15-00003	RI	BT15	8.694	12/11/2012	286949.60	3835905.94	Non-MPPEH Debris	Scrap	N/A	N/A	N/A	3	8	0.5	Scrap Bin	None	
BT15-00004	RI	BT15	41.593	12/11/2012	286952.92	3835905.47	Non-MPPEH Debris	Scrap	N/A	N/A	N/A	2	4	1	Scrap Bin	None	
BT15-00005	RI	BT15	6.555	12/11/2012	287135.46	3835906.70	Non-MPPEH Debris	Scrap	N/A	N/A	N/A	1	1	0.5	Scrap Bin	None	
BT16-00001	RI	BT16	3.483	12/11/2012	286947.26	3835943.99	Non-MPPEH Debris	Fence	N/A	N/A	N/A	1	0	0	Left in Place	None	
BT16-00002	RI	BT16	20.89	12/11/2012	286956.31	3835939.80	TBD	Below 2 feet	N/A	N/A	N/A	1	24	0	Left in Place	None	
BT16-00003	RI	BT16	470.205	12/11/2012	286968.80	3835935.98	Non-MPPEH Debris	Rebar	N/A	N/A	N/A	1	0	15	Scrap Bin	None	
BT16-00004	RI	BT16	3	12/11/2012	287103.87	3835931.88	No Contact	No Contact	N/A	N/A	N/A	0	0	0	Left in Place	None	
BT16-00005	RI	BT16	15.795	12/11/2012	287112.08	3835933.80	Non-MPPEH Debris	Rebar	N/A	N/A	N/A	1	0	15	Scrap Bin	None	
BT16-00006	RI	BT16	3.85	12/11/2012	287113.78	3835934.39	No Contact	No Contact	N/A	N/A	N/A	0	0	0	Left in Place	None	
BT17-00001	RI	BT17	9.226	12/11/2012	286956.54	3835967.84	Non-MPPEH Debris	Fence	N/A	N/A	N/A	1	0	0	Left in Place	None	
BT17-00002	RI	BT17	89.448	12/11/2012	286960.82	3835967.29	Non-MPPEH Debris	Scrap	N/A	N/A	N/A	5	6	1	Scrap Bin	None	
BT17-00004	RI	BT17	40.294	12/11/2012	286971.79	3835965.87	Non-MPPEH Debris	Scrap	N/A	N/A	N/A	1	10	1	Scrap Bin	None	
BT17-00005	RI	BT17	4.988	12/11/2012	286974.77	3835965.48	No Contact	No Contact	N/A	N/A	N/A	0	0	0	Left in Place	None	
BT17-00006	RI	BT17	4.98	12/11/2012	287020.65	3835966.38	No Contact	No Contact	N/A	N/A	N/A	0	0	0	Left in Place	None	
BT17-00007	RI	BT17	3.357	12/11/2012	287022.34	3835966.29	No Contact	No Contact	N/A	N/A	N/A	0	0	0	Left in Place	None	
BT17-00008	RI	BT17	3.204	12/11/2012	287076.00	3835969.33	No Contact	No Contact	N/A	N/A	N/A	0	0	0	Left in Place	None	
BT18-00001	RI	BT18	120.815	12/11/2012	286968.56	3835999.49	Non-MPPEH Debris	Fence	N/A	N/A	N/A	1	0	0	Left in Place	None	
BT19-00001	RI	BT19	84.353	12/11/2012	287004.79	3836026.31	Non-MPPEH Debris	Scrap	N/A	N/A	N/A	1	0	1	Scrap Bin	None	
BT20-00001	RI	BT20	4.768	12/11/2012	287064.28	3836055.71	No Contact	No Contact	N/A	N/A	N/A	0	0	0	Left in Place	None	
BT21-00001	RI	BT21	28.235	12/11/2012	286991.83	3836088.04	Non-MPPEH Debris	Fence	N/A	N/A	N/A	1	0	0	Left in Place	None	
BT21-00002	RI	BT21	17.682	12/11/2012	286993.05	3836088.06	Non-MPPEH Debris	Scrap	N/A	N/A	N/A	1	0	0.9	Scrap Bin	None	
BT21-00003	RI	BT21	3.611	12/11/2012	286994.46	3836088.09	No Contact	No Contact	N/A	N/A	N/A	0	0	0	Left in Place	None	
BT21-00004	RI	BT21	35.373	12/11/2012	287002.84	3836087.05	Non-MPPEH Debris	Scrap	N/A	N/A	N/A	1	0	10	Scrap Bin	None	
BT13-00013	RI	BT13	8.446	12/11/2012	287114.65	3835844.46	MPPEH	Small Arms	7.62 Blanks	Unexpended	N/A	3	4	0.3	Consolidation Point	Demil	
BT13-00016	RI	BT13	7.439	12/11/2012	287128.33	3835844.44	MPPEH	Small Arms	7.62 Blanks	Unexpended	N/A	2	3	0.2	Consolidation Point	Demil	
BT16-00007	RI	BT16	5.325	12/11/2012	287130.77	3835936.91	MPPEH	Small Arms	7.62 Blanks	Expended	N/A	1	1	0.1	Consolidation Point	Demil	
BT17-00003	RI	BT17	29.018	12/11/2012	286967.80	3835966.38	MPPEH	Small Arms	7.62 Blanks	Expended	N/A	4	2	0.9	Consolidation Point	Demil	
AA103-00010	RI	AA103	35.881	12/12/2012	287978.59	3836351.01	MPPEH	Ammo Can	N/A	N/A	N/A	1	2	1	Consolidation Point	Demil	
AAA109-00001	RI	AAA109	69.267	12/12/2012	288160.52	3836211.17	MPPEH	Ammo Can	N/A	N/A	N/A	1	12	1	Consolidation Point	Demil	
C18-00001	RI	C18	7.929	12/12/2012	287371.46	3835999.60	MPPEH	Grenade	Grenade, Signal, Illumination, 40mm, M583	None (empty)	Unfuzed	1	2	0.5	Consolidation Point	Demil	
C19-00006	RI	C19	15.192	12/12/2012	287349.43	3836019.86	MPPEH	Grenade	Grenade, Signal, Illumination, 40mm, M583	None (empty)	Unfuzed	2	3	0.5	Consolidation Point	Demil	
C20-00002	RI	C20	7.362	12/12/2012	287402.82	3836057.96	MPPEH	Grenade	Grenade, Signal, Illumination, 40mm, M583	None (empty)	Unfuzed	2	8	0.5	Consolidation Point	Demil	
C20-00003	RI	C20	5.791	12/12/2012	287405.76	3836057.96	MPPEH	Grenade	Grenade, Signal, Illumination, 40mm, M583	None (empty)	Unfuzed	1	5	0.9	Consolidation Point	Demil	
C20-00006	RI	C20	35.932	12/12/2012	287415.47	3836057.73	MPPEH	Grenade	Grenade, Signal, Illumination, 40mm, M583	None (empty)	Unfuzed	3	10	0.9	Consolidation Point	Demil	
C20-00007	RI	C20	259.944	12/12/2012	287422.49	3836057.02	MPPEH	Grenade	Grenade, Signal, Illumination, 40mm, M583	None (empty)	Unfuzed	2	14	3	Consolidation Point	Demil	
C20-00008	RI	C20	20.143	12/12/2012	287425.23	3836056.75	MPPEH	Grenade	Grenade, Signal, Illumination, 40mm, M583	None (empty)	Unfuzed	3	12	4	Consolidation Point	Demil	
C20-00012	RI	C20	6.499	12/12/2012	287436.46	3836056.51	MPPEH	Grenade	Grenade, Signal, Illumination, 40mm, M583	None (empty)	Unfuzed	2	3	0.9	Consolidation Point	Demil	
C20-00013	RI	C20	5.613	12/12/2012	287440.68	3836056.72	MPPEH	Grenade	Grenade, Signal, Illumination, 40mm, M583	None (empty)	Unfuzed	1	5	0.3	Consolidation Point	Demil	
C20-00015	RI	C20	12.544	12/12/2012	287451.97	3836057.20	MPPEH	Grenade	Grenade, Signal, Illumination, 40mm, M583	None (empty)	Unfuzed	2	5	0.4	Consolidation Point	Demil	
C20-00016	RI	C20	5.934	12/12/2012	287457.46	3836057.37	MPPEH	Grenade	Grenade, Signal, Illumination, 40mm, M583	None (empty)	Unfuzed	1	1	0.3	Consolidation Point	Demil	
AA103-00004	RI	AA103	15.166	12/12/2012	287977.59	3836270.02	Non-MPPEH Debris	Scrap	N/A	N/A	N/A	2	12	0.5	Scrap Bin	None	
AA103-00005	RI	AA103	17.003	12/12/2012	287979.68	3836276.06	Non-MPPEH Debris	Scrap	N/A	N/A	N/A	1	18	0.1	Scrap Bin	None	
AA103-00006	RI	AA103	29.274	12/12/2012	287976.75	3836298.13	Non-MPPEH Debris	Scrap	N/A	N/A	N/A	2	0	10	Scrap Bin	None	
AA103-00007	RI	AA103	64.838	12/12/2012	287978.06	3836312.05	QC Seed	QC Seed	N/A	N/A	N/A	1	6	0.5	Consolidation Point	None	Seed #004
AA103-00011	RI	AA103	3.15	12/12/2012	287975.83	3836374.79	Non-MPPEH Debris	Scrap	N/A	N/A	N/A	1	1	0.1	Scrap Bin	None	
AA103-00012	RI	AA103	5.672	12/12/2012	287977.40	3836384.10	Non-MPPEH Debris	Scrap	N/A	N/A	N/A	1	1	0.5	Scrap Bin	None	
AA103-00013	RI	AA103	3.619	12/12/2012	287977.71	3836386.03	Non-MPPEH Debris	Scrap	N/A	N/A	N/A	1	1	0.4	Scrap Bin	None	
AA103-00014	RI	AA103	4.615	12/12/2012	287978.74	3836405.05	Non-MPPEH Debris	Scrap	N/A	N/A	N/A	5	14	0.5	Scrap Bin	None	
AA103-00017	RI	AA103	106.109	12/12/2012	287980.17	3836417.41	Non-MPPEH Debris	Scrap	N/A	N/A	N/A	3	10	6	Scrap Bin	None	
AA103-00020	RI	AA103	69.692	12/12/2012	287979.85	3836444.86	Non-MPPEH Debris	Scrap	N/A	N/A	N/A	1	18	50	Scrap Bin	None	
AA103-00021	RI	AA103	6.229	12/12/2012	287980.11	3836449.50	Non-MPPEH Debris	Scrap	N/A	N/A	N/A	3	4	0.1	Scrap Bin	None	
AA103-00022	RI	AA103	4.615	12/12/2012	287979.34	3836454.05	Non-MPPEH Debris	Scrap	N/A	N/A	N/A	5	8	0.1	Scrap Bin	None	
AA104-00002	RI	AA104	20.369	12/12/2012	288010.07	3836430.48	Under Water	Under 1 feet of water	N/A	N/A	N/A	1	0	0	Left in Place	None	
AA106-00001	RI	AA106	33.532	12/12/2012	288060.36	3836372.07	Non-MPPEH Debris	Scrap	N/A	N/A	N/A	1	0	1	Scrap Bin	None	
AA106-00002	RI	AA106	14.465	12/12/2012	288060.84	3836372.54	Non-MPPEH Debris	Scrap	N/A	N/A	N/A	1	0	1	Scrap Bin	None	
AAA106-00001	RI	AAA106	4.542	12/12/2012	288070.18	3836233.88	Non-MPPEH Debris	Scrap	N/A	N/A	N/A	2	1	0.2	Scrap Bin	None	
AAA107-00001	RI	AAA107	3.525	12/12/2012	288102.80	3836215.72	Non-MPPEH Debris	Scrap	N/A	N/A	N/A	1	4	0.1	Scrap Bin	None	
AAA107-00002	RI	AAA107	3.919	12/12/2012	288102.15	3836218.90	Non-MPPEH Debris	Scrap	N/A	N/A	N/A	3	6	0.9	Scrap Bin	None	
AAA107-00003	RI	AAA107	47.686	12/12/2012	288101.16	3836223.42	Non-MPPEH Debris	Scrap	N/A	N/A	N/A	1	12	4	Scrap Bin	None	
AAA107-00004	RI	AAA107	77.28	12/12/2012	288100.80	3836226.86	Non-MPPEH Debris	Scrap	N/A	N/A	N/A	12	8	2	Scrap Bin	None	
AAA107-00005	RI	AAA107	7.286	12/12/2012	288101.16	3836228.86	Non-MPPEH Debris	Scrap	N/A	N/A	N/A	11	8	1	Scrap Bin	None	
AAA109-00002	RI	AAA109	434.571	12/12/2012	288156.43	3836227.71	Non-MPPEH Debris	Scrap	N/A	N/A	N/A	1	6	1	Scrap Bin	None	
AAA110-00001	RI	AAA110	12.316	12/12/2012	288194.08	3836237.65	Non-MPPEH Debris	Scrap	N/A	N/A	N/A	10	12	0.9	Scrap Bin	None	
C10-00001	RI	C10	6.705	12/12/2012	287347.69	3835753.58	Non-MPPEH Debris	Scrap	N/A	N/A	N/A	1	0	0.8	Scrap Bin	None	
C11-00001	RI	C11	3.568	12/12/2012	287434.33	3835783.07	No Contact	No Contact	N/A	N/A	N/A	0	0	0	Left in Place	None	
C12-00001	RI	C12	3.133	12/12/2012	287371.52	3835816.64	Non-MPPEH Debris	Scrap	N/A	N/A	N/A	1	0	0.1	Scrap Bin	None	
C12-00002	RI	C12	22.034	12/12/2012	287397.20	3835812.49	Non-MPPEH Debris	Scrap	N/A	N/A	N/A	1	2	0.1	Scrap Bin	None	
C12-00003	RI	C12	3.178	12/12/2012	287472.45	3835814.77	Non-MPPEH Debris	Scrap	N/A	N/A	N/A	1	3	0.4	Scrap Bin	None	
C12-00004	RI	C12	6.277	12/12/2012	287477.93	3835813.81	Non-MPPEH Debris	Scrap	N/A	N/A	N/A	1	0	1	Scrap Bin	None	
C13-00002	RI	C13	3.228	12/12/2012	287426.54	3835845.65	No Contact	No Contact	N/A	N/A	N/A	0	0	0	Left in Place	None	
C13-00003	RI	C13	3.19	12/12/2012	287464.92	3835842.31	No Contact	No Contact	N/A	N/A	N/A	0	0	0	Left in Place	None	
C13-00004	RI	C13	4.644	12/12/2012	287467.65	3835844.08	No Contact	No Contact	N/A	N/A	N/A	0	0	0	Left in Place	None	
C14-00001	RI	C14	4.575	12/12/2012	287314.46	3835874.95	No Contact	No Contact	N/A	N/A	N/A	0	0	0	Left in Place	None	
C14-00002	RI	C14	3.407	12/12/2012	287355.00	3835873.09	No Contact	No Contact	N/A	N/A	N/A	0	0	0	Left in Place	None	
C14-00003	RI	C14	4.37	12/12/2012	287408.31	3835868.73	Non-MPPEH Debris	Scrap	N/A	N/A	N/A	1	10	0.2	Scrap Bin	None	
C15-00001	RI	C15	10.018	12/12/2012	287277.04	3835904.53	No Contact	No Contact	N/A	N/A	N/A	0	0	0	Left in Place	None	
C17-00001	RI	C17	33.312	12/12/2012	287228.88	3835966.96	Non-MPPEH Debris	Scrap	N/A	N/A	N/A	1	0	0.8	Scrap Bin	None	
C18-00002	RI	C18	4.653	12/12/2012	287371.99	3836000.02	SHD	Shared	Shared	N/A	N/A	0	0	0	Left in Place	None	Shared with C18-001
C18-00003	RI	C18	3.625	12/12/2012	287438.51	3835994.74	No Contact	No Contact	N/A	N/A	N/A	0	0	0	Left in Place	None	
C19-00001	RI	C19	3.932	12/12/2012	287184.66	3836028.61	No Contact	No Contact	N/A	N/A	N/A	0	0	0	Left in Place	None	
C19-00002	RI	C19	7.363	12/12/2012	287254.20	3836024.99	Non-MPPEH Debris	Scrap	N/A	N/A	N/A	1	0	0.2	Scrap Bin	None	
C19-00003	RI	C19	44.571	12/12/2012	287260.93	3836024.60	Non-MPPEH Debris	Scrap	N/A	N/A	N/A	1	2	20	Scrap Bin	None	
C19-00005	RI	C19	3.288	12/12/2012	287280.54	3836023.97	Non-MPPEH Debris	Scrap	N/A	N/A	N/A	1	4	0.1	Scrap Bin	None	
C19-00007	RI	C19	4.355	12/12/2012	287468.51	3836037.04	No Contact	No Contact	N/A	N/A	N/A	0	0	0	Left in Place	None	
C19-00009	RI	C19	3.976	12/12/2012	287510.28	3836032.15	No Contact	No Contact	N/A	N/A	N/A	0	0	0	Left in Place	None	
C19-00010	RI	C19	6.538	12/12/2012	287511.17	3836031.91	No Contact	No Contact	N/A	N/A	N/A	0	0	0	Left in Place	None	
C20-00001	RI	C20	4.094	12/12/2012	287396.76	3836057.96	Non-MPPEH Debris	Scrap	N/A	N/A	N/A	1	0	1	Scrap Bin	None	
C20-00004	RI	C20	94.898	12/12/2012	287410.44	3836057.96	Non-MPPEH Debris	Scrap	N/A	N/A	N/A	1	18	15	Scrap Bin	None	
C20-00014	RI	C20	7.866	12/12/2012	287444.34	3836056.91	Non-MPPEH Debris	Scrap	N/A	N/A	N/A	1	8	1.5	Scrap Bin	None	
C20-00017	RI	C20	5.494	12/12/2012	287459.58	3836057.44	Non-MPPEH Debris	Scrap	N/A	N/A	N/A	2	10	1	Scrap Bin	None	
C20-00018	RI	C20	24.454	12/12/2012	287462.09	3836057.52	Non-MPPEH Debris	Scrap	N/A	N/A	N/A	4	5	2	Scrap Bin	None	
C20-00019	RI	C20	9.812	12/12/2012	287475.53	3836058.47	Non-MPPEH Debris	Scrap	N/A	N/A	N/A	1	10	0.9	Scrap Bin	None	
C20-00021	RI	C20	10.883	12/12/2012	287476.96	3836058.55	Non-MPPEH Debris	Scrap	N/A	N/A	N/A	1	6	0.9	Scrap Bin	None	
C20-00023	RI	C20	3.863	12/12/2012	287523.54	3836057.94	Non-MPPEH Debris	Scrap	N/A	N/A	N/A	1	4	0.5	Scrap Bin	None	

Anomaly Identification	Phase	Grid	Amplitude (millivolts)	Dig Date	Easting (UTM)	Northing (UTM)	Item Group	Item Class	Category	Filler	Fuze	Quantity	Depth (inch)	Weight (pound)	Action Taken	Demolition Required?	Item Comment
C20-00024	RI	C20	5776.938	12/12/2012	287533.16	3836059.01	Non-MPPEH Debris	Scrap	N/A	N/A	N/A	2	0	25	Scrap Bin	None	
C19-00004	RI	C19	16.823	12/12/2012	287274.29	3836023.67	MPPEH	Rocket	Rocket, 3.5-inch, Practice, M29 Series	None (empty)	Unfuzed	1	12	6	Consolidation Point	Demil	
C20-00022	RI	C20	1558.516	12/12/2012	287482.60	3836058.87	MPPEH	Rocket	Rocket, 3.5-inch, Practice, M29 Series	None (empty)	Unfuzed	2	1	10	Consolidation Point	Demil	
AA103-00001	RI	AA103	183.914	12/12/2012	287977.56	3836232.51	MPPEH	Small Arms	Cartridge, Blank, .30 Caliber, M1909	Expended	N/A	2	4	10	Consolidation Point	Demil	
AA103-00002	RI	AA103	26.53	12/12/2012	287978.61	3836252.59	MPPEH	Small Arms	5.56 Blanks	Expended	N/A	6	4	0.4	Consolidation Point	Demil	
AA103-00003	RI	AA103	7.677	12/12/2012	287978.15	3836254.62	MPPEH	Small Arms	5.56 Blanks	Expended	N/A	3	6	0.3	Consolidation Point	Demil	
AA103-00008	RI	AA103	4.944	12/12/2012	287978.75	3836335.30	MPPEH	Small Arms	Cartridge, Blank, .30 Caliber, M1909	Expended	N/A	1	2	0.1	Consolidation Point	Demil	
AA103-00009	RI	AA103	5.022	12/12/2012	287978.93	3836335.93	MPPEH	Small Arms	7.62 Blanks	Expended	N/A	2	1	0.2	Consolidation Point	Demil	
AA103-00015	RI	AA103	63.756	12/12/2012	287978.72	3836406.55	MPPEH	Small Arms	Cartridge, Blank, .30 Caliber, M1909	Expended	N/A	18	24	2	Consolidation Point	Demil	
AA103-00016	RI	AA103	72.784	12/12/2012	287979.77	3836414.51	MPPEH	Small Arms	Cartridge, Blank, .30 Caliber, M1909	Expended	N/A	1	5	5	Consolidation Point	Demil	
AA103-00018	RI	AA103	67.888	12/12/2012	287980.75	3836421.68	MPPEH	Small Arms	Cartridge, Blank, .30 Caliber, M1909	Expended	N/A	1	8	0.5	Consolidation Point	Demil	
AA103-00023	RI	AA103	5.354	12/12/2012	287978.57	3836458.70	MPPEH	Small Arms	Cartridge, Blank, .30 Caliber, M1909	Expended	N/A	1	5	0.2	Consolidation Point	Demil	
AA104-00001	RI	AA104	4.272	12/12/2012	288008.42	3836384.92	MPPEH	Small Arms	Cartridge, Blank, .30 Caliber, M1909	Expended	N/A	1	1	0.2	Consolidation Point	Demil	
AAA104-00001	RI	AAA104	4.664	12/12/2012	288007.85	3836261.59	MPPEH	Small Arms	Cartridge, Blank, .30 Caliber, M1909	Expended	N/A	7	10	1	Consolidation Point	Demil	
AAA109-00003	RI	AAA109	6.025	12/12/2012	288154.00	3836242.45	MPPEH	Small Arms	Cartridge, Blank, .30 Caliber, M1909	Expended	N/A	1	5	0.1	Consolidation Point	Demil	
C13-00001	RI	C13	3.918	12/12/2012	287340.23	3835850.98	MPPEH	Small Arms	7.62 Blanks	Expended	N/A	1	2	0.1	Consolidation Point	Demil	
C19-00008	RI	C19	3.345	12/12/2012	287485.51	3836034.08	MPPEH	Small Arms	Cartridge, Blank, .30 Caliber, M1909	Expended	N/A	2	4	0.4	Consolidation Point	Demil	
C20-00005	RI	C20	4.956	12/12/2012	287413.48	3836057.93	MPPEH	Small Arms	5.56 Blanks	Expended	N/A	1	5	0.2	Consolidation Point	Demil	
C20-00009	RI	C20	13.897	12/12/2012	287429.59	3836056.31	MPPEH	Small Arms	7.62 Blanks	Expended	N/A	3	3	2	Consolidation Point	Demil	
C20-00010	RI	C20	3.266	12/12/2012	287432.70	3836056.32	MPPEH	Small Arms	Cartridge, Blank, .30 Caliber, M1909	Expended	N/A	1	8	0.1	Consolidation Point	Demil	
C20-00011	RI	C20	5.659	12/12/2012	287435.42	3836056.46	MPPEH	Small Arms	5.56 Blanks	Expended	N/A	2	1	0.4	Consolidation Point	Demil	
C20-00020	RI	C20	45.026	12/12/2012	287476.39	3836058.52	MPPEH	Small Arms	5.56 Blanks	Expended	N/A	6	5	1	Consolidation Point	Demil	
AA103-00019	RI	AA103	497.359	12/12/2012	287980.88	3836422.67	MPPEH	Small Arms Cache	Cartridge, Blank, .30 Caliber, M1909	Unexpended	N/A	5500	12	100	Consolidation Point	Demil	
E40-00001	RI	E40	3.618	12/13/2012	286918.92	3836299.69	Non-MPPEH Debris	Scrap	N/A	N/A	N/A	1	3	0.1	Scrap Bin	None	
E40-00002	RI	E40	4.694	12/13/2012	286922.63	3836301.85	Non-MPPEH Debris	Scrap	N/A	N/A	N/A	2	10	0.1	Scrap Bin	None	
E40-00003	RI	E40	3.589	12/13/2012	286925.78	3836303.69	Non-MPPEH Debris	Scrap	N/A	N/A	N/A	2	0	0.1	Scrap Bin	None	
E40-00004	RI	E40	4.052	12/13/2012	286927.60	3836304.75	Non-MPPEH Debris	Scrap	N/A	N/A	N/A	1	3	0.2	Scrap Bin	None	
E41-00001	RI	E41	12.87	12/13/2012	286913.28	3836307.67	Non-MPPEH Debris	Scrap	N/A	N/A	N/A	1	5	0.1	Scrap Bin	None	
E41-00002	RI	E41	27.265	12/13/2012	286915.22	3836308.88	Non-MPPEH Debris	Scrap	N/A	N/A	N/A	2	2	0.1	Scrap Bin	None	
E41-00003	RI	E41	61.385	12/13/2012	286916.26	3836309.53	Non-MPPEH Debris	Scrap	N/A	N/A	N/A	1	6	0.4	Scrap Bin	None	
E41-00004	RI	E41	56.18	12/13/2012	286917.59	3836310.34	Non-MPPEH Debris	Scrap	N/A	N/A	N/A	1	4	0.9	Scrap Bin	None	
E41-00005	RI	E41	25.45	12/13/2012	286919.61	3836311.54	Non-MPPEH Debris	Scrap	N/A	N/A	N/A	3	3	0.1	Scrap Bin	None	
E41-00006	RI	E41	62.385	12/13/2012	286920.98	3836312.36	Non-MPPEH Debris	Scrap	N/A	N/A	N/A	2	2	0.2	Scrap Bin	None	
E41-00007	RI	E41	20.17	12/13/2012	286922.09	3836313.01	Non-MPPEH Debris	Scrap	N/A	N/A	N/A	2	6	0.9	Scrap Bin	None	
E41-00008	RI	E41	19.005	12/13/2012	286922.74	3836313.40	Non-MPPEH Debris	Scrap	N/A	N/A	N/A	1	3	0.2	Scrap Bin	None	
E41-00009	RI	E41	19.76	12/13/2012	286923.78	3836314.02	Non-MPPEH Debris	Scrap	N/A	N/A	N/A	3	5	0.4	Scrap Bin	None	
E41-00010	RI	E41	40.835	12/13/2012	286925.02	3836314.76	Non-MPPEH Debris	Scrap	N/A	N/A	N/A	5	3	0.2	Scrap Bin	None	
E42-00001	RI	E42	680.686	12/13/2012	286906.46	3836315.53	Non-MPPEH Debris	Scrap	N/A	N/A	N/A	1	0	0.1	Scrap Bin	None	
E43-00001	RI	E43	4.476	12/13/2012	286893.74	3836319.71	Non-MPPEH Debris	Scrap	N/A	N/A	N/A	1	6	0.2	Scrap Bin	None	
E43-00002	RI	E43	3.776	12/13/2012	286896.71	3836321.41	Non-MPPEH Debris	Scrap	N/A	N/A	N/A	1	36	3	Scrap Bin	None	
E43-00003	RI	E43	8.866	12/13/2012	286899.21	3836322.83	Non-MPPEH Debris	Scrap	N/A	N/A	N/A	1	5	0.9	Scrap Bin	None	
E43-00004	RI	E43	518.848	12/13/2012	286901.38	3836324.06	Non-MPPEH Debris	Scrap	N/A	N/A	N/A	1	0	0.2	Scrap Bin	None	
E44-00001	RI	E44	4.423	12/13/2012	286885.47	3836329.19	Non-MPPEH Debris	Scrap	N/A	N/A	N/A	1	2	0.1	Scrap Bin	None	
E44-00002	RI	E44	53.71	12/13/2012	286888.27	3836330.14	SHD	Shared	Shared	N/A	N/A	0	0	0	Left in Place	None	Shared with E44-003
E44-00003	RI	E44	29.531	12/13/2012	286889.03	3836330.40	QC Seed	QC Seed	N/A	N/A	N/A	1	6	0.5	Consolidation Point	None	Seed #013
E44-00004	RI	E44	693.267	12/13/2012	286895.99	3836332.75	Non-MPPEH Debris	Scrap	N/A	N/A	N/A	1	0	0.2	Scrap Bin	None	
E45-00001	RI	E45	43.638	12/13/2012	286880.91	3836335.94	Non-MPPEH Debris	Scrap	N/A	N/A	N/A	1	0	0.1	Scrap Bin	None	
E45-00002	RI	E45	18.607	12/13/2012	286890.19	3836339.26	Non-MPPEH Debris	Scrap	N/A	N/A	N/A	1	4	0.1	Scrap Bin	None	
E45-00003	RI	E45	166.017	12/13/2012	286891.23	3836339.63	Non-MPPEH Debris	Fence	N/A	N/A	N/A	1	0	0	Left in Place	None	
E46-00001	RI	E46	109.717	12/13/2012	286877.81	3836343.92	Non-MPPEH Debris	Scrap	N/A	N/A	N/A	1	0	2	Scrap Bin	None	
E46-00002	RI	E46	4.231	12/13/2012	286882.41	3836345.80	Non-MPPEH Debris	Scrap	N/A	N/A	N/A	1	6	0.1	Scrap Bin	None	
E46-00003	RI	E46	5.308	12/13/2012	286884.11	3836346.50	Non-MPPEH Debris	Scrap	N/A	N/A	N/A	1	4	0.1	Scrap Bin	None	
E46-00004	RI	E46	333.058	12/13/2012	286886.57	3836347.51	Non-MPPEH Debris	Fence	N/A	N/A	N/A	1	0	0	Left in Place	None	
E47-00001	RI	E47	17.079	12/13/2012	286877.01	3836356.46	Non-MPPEH Debris	Scrap	N/A	N/A	N/A	1	6	1	Scrap Bin	None	
E47-00002	RI	E47	25.56	12/13/2012	286883.04	3836359.93	Non-MPPEH Debris	Scrap	N/A	N/A	N/A	1	14	5	Scrap Bin	None	
E47-00003	RI	E47	20.733	12/13/2012	286888.68	3836363.27	Non-MPPEH Debris	Scrap	N/A	N/A	N/A	3	10	0.2	Scrap Bin	None	
E47-00004	RI	E47	47.62	12/13/2012	286890.89	3836364.59	Non-MPPEH Debris	Scrap	N/A	N/A	N/A	1	5	2	Scrap Bin	None	
E47-00005	RI	E47	16.033	12/13/2012	286893.35	3836366.05	Non-MPPEH Debris	Scrap	N/A	N/A	N/A	1	6	0.1	Scrap Bin	None	
E47-00006	RI	E47	43.41	12/13/2012	286894.99	3836367.02	Non-MPPEH Debris	Scrap	N/A	N/A	N/A	1	2	1	Scrap Bin	None	
E47-00007	RI	E47	50.73	12/13/2012	286898.03	3836368.82	Non-MPPEH Debris	Scrap	N/A	N/A	N/A	2	9	2	Scrap Bin	None	
E47-00008	RI	E47	6.116	12/13/2012	286904.10	3836372.44	Non-MPPEH Debris	Scrap	N/A	N/A	N/A	1	2	0.1	Scrap Bin	None	
E47-00009	RI	E47	5.668	12/13/2012	286914.47	3836378.64	Non-MPPEH Debris	Scrap	N/A	N/A	N/A	1	10	0.1	Scrap Bin	None	
E47-00010	RI	E47	7.37	12/13/2012	286915.21	3836379.07	Non-MPPEH Debris	Scrap	N/A	N/A	N/A	1	10	0.1	Scrap Bin	None	
E47-00011	RI	E47	3.442	12/13/2012	286916.78	3836379.99	Non-MPPEH Debris	Scrap	N/A	N/A	N/A	1	6	0.9	Scrap Bin	None	
E47-00012	RI	E47	3.794	12/13/2012	286917.44	3836380.38	Non-MPPEH Debris	Scrap	N/A	N/A	N/A	1	2	0.1	Scrap Bin	None	
E47-00013	RI	E47	7.979	12/13/2012	286925.28	3836384.97	Non-MPPEH Debris	Scrap	N/A	N/A	N/A	4	8	1	Scrap Bin	None	
E48-00001	RI	E48	3.167	12/13/2012	286784.24	3836314.59	No Contact	No Contact	N/A	N/A	N/A	0	0	0	Left in Place	None	
E48-00002	RI	E48	10.31	12/13/2012	286786.23	3836315.53	No Contact	No Contact	N/A	N/A	N/A	0	0	0	Left in Place	None	
E48-00003	RI	E48	4.641	12/13/2012	286790.40	3836317.49	Non-MPPEH Debris	Scrap	N/A	N/A	N/A	1	1	0.9	Scrap Bin	None	
E48-00004	RI	E48	14.202	12/13/2012	286807.98	3836328.41	Non-MPPEH Debris	Scrap	N/A	N/A	N/A	1	2	1	Scrap Bin	None	
E48-00005	RI	E48	61.575	12/13/2012	286863.40	3836357.75	Non-MPPEH Debris	Scrap	N/A	N/A	N/A	1	0	1	Scrap Bin	None	
E48-00006	RI	E48	4.352	12/13/2012	286871.39	3836365.96	SHD	Shared	Shared	N/A	N/A	0	0	0	Left in Place	None	Shared with E48-005
E48-00007	RI	E48	3.693	12/13/2012	286872.80	3836366.65	Non-MPPEH Debris	Scrap	N/A	N/A	N/A	1	6	0.4	Scrap Bin	None	
E48-00008	RI	E48	3.503	12/13/2012	286879.60	3836369.08	Non-MPPEH Debris	Scrap	N/A	N/A	N/A	1	0	0.2	Scrap Bin	None	
E48-00009	RI	E48	5.108	12/13/2012	286890.50	3836377.61	Non-MPPEH Debris	Scrap	N/A	N/A	N/A	1	10	0.1	Scrap Bin	None	
E48-00010	RI	E48	4.141	12/13/2012	286891.09	3836377.85	Non-MPPEH Debris	Scrap	N/A	N/A	N/A	1	2	0.1	Scrap Bin	None	
E48-00011	RI	E48	14.251	12/13/2012	286894.08	3836379.05	Non-MPPEH Debris	Scrap	N/A	N/A	N/A	1	3	1	Scrap Bin	None	
E48-00012	RI	E48	9.24	12/13/2012	286894.68	3836379.29	Non-MPPEH Debris	Scrap	N/A	N/A	N/A	1	0	0.2	Scrap Bin	None	
E48-00013	RI	E48	5.359	12/13/2012	286895.96	3836379.81	Non-MPPEH Debris	Scrap	N/A	N/A	N/A	1	0	0.1	Scrap Bin	None	
E48-00014	RI	E48	20.176	12/13/2012	286899.68	3836388.65	Non-MPPEH Debris	Utility	N/A	N/A	N/A	1	24	0	Left in Place	None	
E48-00015	RI	E48	123.356	12/13/2012	286902.31	3836390.75	Non-MPPEH Debris	Utility	N/A	N/A	N/A	1	24	0	Left in Place	None	
E48-00016	RI	E48	155.973	12/13/2012	286903.69	3836391.85	Non-MPPEH Debris	Utility	N/A	N/A	N/A	1	24	0	Left in Place	None	
E48-00017	RI	E48	110.389	12/13/2012	286907.28	3836391.85	Non-MPPEH Debris	Scrap	N/A	N/A	N/A	1	0	10	Scrap Bin	None	
E48-00018	RI	E48	4.729	12/13/2012	286909.36	3836391.70	Non-MPPEH Debris	Scrap	N/A	N/A	N/A	2	6	0.4	Scrap Bin	None	
E48-00019	RI	E48	104.821	12/13/2012	286912.06	3836391.52	Non-MPPEH Debris	Scrap	N/A	N/A	N/A	1	10	2	Scrap Bin	None	
E48-00020	RI	E48	4.05	12/13/2012	286916.34	3836393.98	Non-MPPEH Debris	Scrap	N/A	N/A	N/A	1	2	0.5	Scrap Bin	None	
E48-00021	RI	E48	10.488	12/13/2012	286917.55	3836394.87	Non-MPPEH Debris	Scrap	N/A	N/A	N/A	1	3	1	Scrap Bin	None	
E48-00022	RI	E48	27.19	12/13/2012	286921.33	3836397.67	Non-MPPEH Debris	Scrap	N/A	N/A	N/A	1	0	1	Scrap Bin	None	
E48-00023	RI	E48	3.767	12/13/2012	286924.06	3836399.68	Non-MPPEH Debris	Scrap	N/A	N/A	N/A	2	10	0.1	Scrap Bin	None	
E48-00024	RI	E48	8.175	12/13/2012	286925.12	3836400.46	Non-MPPEH Debris	Scrap	N/A	N/A	N/A	1	0	0.8	Scrap Bin	None	
E48-00025	RI	E48	386.214	12/13/2012	286927.70	3836402.36	Non-MPPEH Debris	Utility	N/A	N/A	N/A	1	24	0	Left in Place	None	
E49-00007	RI	E49	915.16	12/13/2012	286777.01	3836322.38	Non-MPPEH Debris	Utility	N/A	N/A	N/A	1	24	0	Left in Place	None	
E49-00012	RI	E49	613.565	12/13/2012	286795.12	3836333.12	Non-MPPEH Debris	Utility	N/A	N/A	N/A	1	24	0	Left in Place	None	
E49-00020	RI	E49	952.9	12/13/2012	286817.50	3836346.69	Non-MPPEH Debris	Utility	N/A	N/A	N/A	1	24	0	Left in Place	None	
E49-00025	RI	E49	860.435	12/13/2012	286835.03	3836357.37	Non-MPPEH Debris	Utility	N/A	N/A	N/A	1	24	0	Left in Place	None	
E49-00049	RI	E49	764.36	12/13/2012	286885.53	3836386.59	Non-MPPEH Debris	Utility	N/A	N/A	N/A	1	24	0	Left in Place	None	
E49-00050	RI	E49	852.135	12/13/2012	286886.48	3836388.01	Non-MPPEH Debris	Utility	N/A	N/A	N/A	1	24	0	Left in Place	None	
E49-00053	RI	E49	920.085	12/13/2012	286891.22	3836395.13	Non-MPPEH Debris	Utility	N/A	N/A	N/A	1	24	0	Left in Place	None	

Anomaly Identification	Phase	Grid	Amplitude (millivolts)	Dig Date	Easting (UTM)	Northing (UTM)	Item Group	Item Class	Category	Filler	Fuze	Quantity	Depth (inch)	Weight (pound)	Action Taken	Demolition Required?	Item Comment
E49-00069	RI	E49	535.555	12/13/2012	286916.02	3836405.80	Non-MPPEH Debris	Utility	N/A	N/A	N/A	1	24	0	Left in Place	None	
E49-00070	RI	E49	549.825	12/13/2012	286917.05	3836405.95	Non-MPPEH Debris	Utility	N/A	N/A	N/A	1	24	0	Left in Place	None	
E50-00003	RI	E50	17.728	12/13/2012	286754.06	3836315.39	Non-MPPEH Debris	Utility	N/A	N/A	N/A	1	24	0	Left in Place	None	
E50-00004	RI	E50	18.002	12/13/2012	286755.35	3836316.20	Non-MPPEH Debris	Scrap	N/A	N/A	N/A	1	0	0.1	Scrap Bin	None	
E50-00005	RI	E50	21.043	12/13/2012	286757.19	3836317.35	No Contact	No Contact	N/A	N/A	N/A	0	0	0	Left in Place	None	
E50-00008	RI	E50	38.338	12/13/2012	286761.13	3836319.81	Non-MPPEH Debris	Scrap	N/A	N/A	N/A	2	0	1	Scrap Bin	None	
E50-00009	RI	E50	26.528	12/13/2012	286762.17	3836320.47	Non-MPPEH Debris	Scrap	N/A	N/A	N/A	1	0	0.1	Scrap Bin	None	
E50-00013	RI	E50	1202.511	12/13/2012	286768.52	3836324.42	Non-MPPEH Debris	Utility	N/A	N/A	N/A	1	24	0	Left in Place	None	
E50-00016	RI	E50	16.288	12/13/2012	286772.89	3836327.11	No Contact	No Contact	N/A	N/A	N/A	0	0	0	Left in Place	None	
E50-00020	RI	E50	17.537	12/13/2012	286776.04	3836329.05	Non-MPPEH Debris	Scrap	N/A	N/A	N/A	1	15	0.2	Scrap Bin	None	
E50-00022	RI	E50	42.504	12/13/2012	286778.79	3836330.74	Non-MPPEH Debris	Scrap	N/A	N/A	N/A	1	6	0.5	Scrap Bin	None	
E50-00027	RI	E50	10.918	12/13/2012	286783.57	3836333.66	Non-MPPEH Debris	Scrap	N/A	N/A	N/A	1	0	0.1	Scrap Bin	None	
E50-00031	RI	E50	17.808	12/13/2012	286787.71	3836336.04	Non-MPPEH Debris	Scrap	N/A	N/A	N/A	1	3	0.1	Scrap Bin	None	
E50-00032	RI	E50	13.553	12/13/2012	286788.61	3836336.55	No Contact	No Contact	N/A	N/A	N/A	0	0	0	Left in Place	None	
E50-00041	RI	E50	17.597	12/13/2012	286795.92	3836340.76	No Contact	No Contact	N/A	N/A	N/A	0	0	0	Left in Place	None	
E50-00057	RI	E50	26.535	12/13/2012	286810.26	3836349.40	Non-MPPEH Debris	Scrap	N/A	N/A	N/A	1	1	0.7	Scrap Bin	None	
E50-00059	RI	E50	11.533	12/13/2012	286812.60	3836350.82	Non-MPPEH Debris	Scrap	N/A	N/A	N/A	1	4	0.1	Scrap Bin	None	
E50-00080	RI	E50	38.188	12/13/2012	286833.22	3836363.39	Non-MPPEH Debris	Scrap	N/A	N/A	N/A	1	12	1	Scrap Bin	None	
E50-00105	RI	E50	16.82	12/13/2012	286859.59	3836380.03	Non-MPPEH Debris	Scrap	N/A	N/A	N/A	2	10	0.5	Scrap Bin	None	
E50-00125	RI	E50	11.361	12/13/2012	286883.79	3836394.73	Non-MPPEH Debris	Scrap	N/A	N/A	N/A	2	4	0.5	Scrap Bin	None	
E50-00126	RI	E50	92.922	12/13/2012	286885.72	3836395.89	Non-MPPEH Debris	Scrap	N/A	N/A	N/A	1	2	0.1	Scrap Bin	None	
E50-00127	RI	E50	133.506	12/13/2012	286887.33	3836396.85	Non-MPPEH Debris	Scrap	N/A	N/A	N/A	1	6	0.1	Scrap Bin	None	
G49-00001	RI	G49	4.484	12/13/2012	287043.27	3836479.29	Non-MPPEH Debris	Utility	N/A	N/A	N/A	1	48	0	Left in Place	None	
G49-00002	RI	G49	28.419	12/13/2012	287045.23	3836480.62	Non-MPPEH Debris	Utility	N/A	N/A	N/A	1	48	0	Left in Place	None	
G49-00003	RI	G49	16.199	12/13/2012	287047.59	3836482.21	Non-MPPEH Debris	Utility	N/A	N/A	N/A	1	48	0	Left in Place	None	
G49-00004	RI	G49	3.807	12/13/2012	287049.00	3836483.16	Non-MPPEH Debris	Scrap	N/A	N/A	N/A	2	8	0.4	Scrap Bin	None	
G49-00005	RI	G49	5.073	12/13/2012	287049.55	3836483.53	SHD	Shared	Shared	N/A	N/A	0	0	0	Left in Place	None	Shared with G49-004
G49-00006	RI	G49	4.177	12/13/2012	287050.33	3836484.06	Non-MPPEH Debris	Scrap	N/A	N/A	N/A	1	8	0.1	Scrap Bin	None	
G49-00007	RI	G49	5.636	12/13/2012	287055.80	3836487.87	Non-MPPEH Debris	Scrap	N/A	N/A	N/A	1	3	0.1	Scrap Bin	None	
G49-00008	RI	G49	223.156	12/13/2012	287061.31	3836491.73	Non-MPPEH Debris	Utility	N/A	N/A	N/A	1	48	0	Left in Place	None	
G49-00009	RI	G49	401.554	12/13/2012	287086.40	3836502.85	Non-MPPEH Debris	Scrap	N/A	N/A	N/A	1	8	10	Scrap Bin	None	
G49-00010	RI	G49	69.071	12/13/2012	287090.80	3836505.82	Non-MPPEH Debris	Scrap	N/A	N/A	N/A	3	1	2	Scrap Bin	None	
G49-00011	RI	G49	5.497	12/13/2012	287095.44	3836508.95	Non-MPPEH Debris	Scrap	N/A	N/A	N/A	2	2	1	Scrap Bin	None	
G49-00012	RI	G49	3.45	12/13/2012	287110.13	3836517.69	Non-MPPEH Debris	Scrap	N/A	N/A	N/A	1	4	0.2	Scrap Bin	None	
G49-00013	RI	G49	51.952	12/13/2012	287116.75	3836521.86	Non-MPPEH Debris	Utility	N/A	N/A	N/A	1	48	0	Left in Place	None	
G49-00014	RI	G49	4.118	12/13/2012	287137.32	3836534.61	No Contact	No Contact	N/A	N/A	N/A	0	0	0	Left in Place	None	
G50-00010	RI	G50	22.213	12/13/2012	287089.89	3836517.32	Non-MPPEH Debris	Scrap	N/A	N/A	N/A	1	5	3	Scrap Bin	None	
G50-00015	RI	G50	14.338	12/13/2012	287096.70	3836521.41	Non-MPPEH Debris	Scrap	N/A	N/A	N/A	1	3	0.5	Scrap Bin	None	
G50-00027	RI	G50	26.123	12/13/2012	287111.93	3836530.64	Non-MPPEH Debris	Scrap	N/A	N/A	N/A	2	0	0.2	Scrap Bin	None	
G50-00035	RI	G50	26.948	12/13/2012	287121.87	3836536.76	Non-MPPEH Debris	Scrap	N/A	N/A	N/A	1	3	0.1	Scrap Bin	None	
G50-00037	RI	G50	7.413	12/13/2012	287123.45	3836537.74	Non-MPPEH Debris	Scrap	N/A	N/A	N/A	1	12	0.1	Scrap Bin	None	
E47-00014	RI	E47	4.669	12/13/2012	286926.44	3836385.65	MPPEH	Small Arms	5.56 Blanks	Expended	N/A	1	4	0.1	Consolidation Point	Demil	
E50-00028	RI	E50	20.744	12/13/2012	286784.22	3836334.03	MPPEH	Small Arms	5.56 Blanks	Expended	N/A	1	4	0.2	Consolidation Point	Demil	
E50-00056	RI	E50	38.044	12/13/2012	286809.78	3836349.11	MPPEH	Small Arms	5.56 Blanks	Expended	N/A	2	3	0.4	Consolidation Point	Demil	
E50-00123	RI	E50	552.191	12/13/2012	286878.64	3836391.65	MPPEH	Small Arms	5.56 Blanks	Expended	N/A	1	4	0.3	Consolidation Point	Demil	
F48-00001	RI	F48	31.625	12/16/2012	286993.78	3836436.74	SHD	Shared	Shared	N/A	N/A	0	0	0	Left in Place	None	Shared with F48-002
F48-00002	RI	F48	31.625	12/16/2012	286993.78	3836436.74	Non-MPPEH Debris	Scrap	N/A	N/A	N/A	1	4	0.1	Scrap Bin	None	
F48-00003	RI	F48	4.728	12/16/2012	286997.12	3836438.71	Non-MPPEH Debris	Scrap	N/A	N/A	N/A	1	5	0.2	Scrap Bin	None	
F48-00004	RI	F48	4.419	12/16/2012	286999.81	3836440.29	Non-MPPEH Debris	Scrap	N/A	N/A	N/A	1	12	1	Scrap Bin	None	
F48-00005	RI	F48	47.006	12/16/2012	287002.25	3836441.73	Non-MPPEH Debris	Scrap	N/A	N/A	N/A	1	10	1	Scrap Bin	None	
F48-00006	RI	F48	19.439	12/16/2012	287003.23	3836442.31	Non-MPPEH Debris	Scrap	N/A	N/A	N/A	1	11	0.1	Scrap Bin	None	
F48-00007	RI	F48	19.494	12/16/2012	287009.72	3836445.91	Non-MPPEH Debris	Scrap	N/A	N/A	N/A	1	4	2	Scrap Bin	None	
F48-00008	RI	F48	86.632	12/16/2012	287016.61	3836448.53	Non-MPPEH Debris	Scrap	N/A	N/A	N/A	1	2	11	Scrap Bin	None	
F48-00009	RI	F48	24.729	12/16/2012	287019.80	3836449.74	Non-MPPEH Debris	Scrap	N/A	N/A	N/A	1	2	5	Scrap Bin	None	
F48-00010	RI	F48	84.278	12/16/2012	287022.70	3836451.30	Non-MPPEH Debris	Scrap	N/A	N/A	N/A	1	12	5	Scrap Bin	None	
F48-00011	RI	F48	49.291	12/16/2012	287023.82	3836452.34	Non-MPPEH Debris	Scrap	N/A	N/A	N/A	1	2	0.1	Scrap Bin	None	
F48-00012	RI	F48	4917.612	12/16/2012	287025.01	3836453.43	Non-MPPEH Debris	Scrap	N/A	N/A	N/A	1	6	0.5	Scrap Bin	None	
F48-00013	RI	F48	5.095	12/16/2012	287025.99	3836454.34	Non-MPPEH Debris	Scrap	N/A	N/A	N/A	1	14	5	Scrap Bin	None	
F48-00014	RI	F48	45.229	12/16/2012	287027.95	3836456.15	Non-MPPEH Debris	Scrap	N/A	N/A	N/A	1	10	2	Scrap Bin	None	
F48-00015	RI	F48	907.533	12/16/2012	287029.13	3836457.25	Non-MPPEH Debris	Sign	N/A	N/A	N/A	1	0	0	Left in Place	None	
F49-00004	RI	F49	56.81	12/16/2012	286943.82	3836418.04	Non-MPPEH Debris	Utility	N/A	N/A	N/A	1	48	0	Left in Place	None	
F49-00009	RI	F49	75.945	12/16/2012	286954.32	3836424.19	Non-MPPEH Debris	Utility	N/A	N/A	N/A	1	48	0	Left in Place	None	
F49-00010	RI	F49	150.065	12/16/2012	286955.97	3836425.14	Non-MPPEH Debris	Utility	N/A	N/A	N/A	1	48	0	Left in Place	None	
F49-00018	RI	F49	18.08	12/16/2012	286974.43	3836436.02	Non-MPPEH Debris	Utility	N/A	N/A	N/A	1	48	0	Left in Place	None	
F49-00019	RI	F49	19.025	12/16/2012	286975.64	3836436.77	Non-MPPEH Debris	Utility	N/A	N/A	N/A	1	48	0	Left in Place	None	
F49-00028	RI	F49	21.755	12/16/2012	286990.60	3836445.91	Non-MPPEH Debris	Utility	N/A	N/A	N/A	1	48	0	Left in Place	None	
F49-00035	RI	F49	6.265	12/16/2012	287006.93	3836455.87	Non-MPPEH Debris	Utility	N/A	N/A	N/A	1	48	0	Left in Place	None	
F49-00036	RI	F49	6.215	12/16/2012	287008.45	3836456.80	Non-MPPEH Debris	Utility	N/A	N/A	N/A	1	48	0	Left in Place	None	
F49-00037	RI	F49	24.485	12/16/2012	287010.85	3836458.26	Non-MPPEH Debris	Utility	N/A	N/A	N/A	1	48	0	Left in Place	None	
F49-00038	RI	F49	9.37	12/16/2012	287012.53	3836459.28	Non-MPPEH Debris	Utility	N/A	N/A	N/A	1	48	0	Left in Place	None	
F49-00040	RI	F49	6.035	12/16/2012	287015.54	3836461.12	Non-MPPEH Debris	Scrap	N/A	N/A	N/A	1	6	0.9	Scrap Bin	None	
F49-00041	RI	F49	24.605	12/16/2012	287018.16	3836462.70	Non-MPPEH Debris	Scrap	N/A	N/A	N/A	1	2	1	Scrap Bin	None	
F49-00042	RI	F49	66.38	12/16/2012	287019.18	3836463.33	Non-MPPEH Debris	Scrap	N/A	N/A	N/A	1	5	0.1	Scrap Bin	None	
F49-00043	RI	F49	127.5	12/16/2012	287019.90	3836463.76	Non-MPPEH Debris	Scrap	N/A	N/A	N/A	1	8	0.1	Scrap Bin	None	
F49-00044	RI	F49	83.27	12/16/2012	287020.69	3836464.24	Non-MPPEH Debris	Scrap	N/A	N/A	N/A	1	10	0.5	Scrap Bin	None	
F49-00045	RI	F49	331.31	12/16/2012	287023.46	3836465.92	Non-MPPEH Debris	Scrap	N/A	N/A	N/A	2	10	2	Scrap Bin	None	
F49-00046	RI	F49	967.545	12/16/2012	287027.41	3836468.33	Non-MPPEH Debris	Scrap	N/A	N/A	N/A	1	6	10	Scrap Bin	None	
F49-00047	RI	F49	1225.3	12/16/2012	287027.97	3836468.66	Non-MPPEH Debris	Scrap	N/A	N/A	N/A	1	7	0.4	Scrap Bin	None	
F49-00048	RI	F49	85.475	12/16/2012	287028.76	3836469.14	Non-MPPEH Debris	Scrap	N/A	N/A	N/A	1	5	1	Scrap Bin	None	
F50-00003	RI	F50	16.452	12/16/2012	286939.95	3836427.55	Non-MPPEH Debris	Utility	N/A	N/A	N/A	1	48	0	Left in Place	None	
F50-00007	RI	F50	14.599	12/16/2012	286945.90	3836430.97	Non-MPPEH Debris	Utility	N/A	N/A	N/A	1	48	0	Left in Place	None	
F50-00026	RI	F50	11.865	12/16/2012	286971.59	3836445.91	Non-MPPEH Debris	Utility	N/A	N/A	N/A	1	48	0	Left in Place	None	
F50-00029	RI	F50	18.039	12/16/2012	286976.35	3836448.71	Non-MPPEH Debris	Utility	N/A	N/A	N/A	1	48	0	Left in Place	None	
F50-00037	RI	F50	1000.325	12/16/2012	286989.64	3836456.52	Non-MPPEH Debris	Utility	N/A	N/A	N/A	1	48	0	Left in Place	None	
F50-00059	RI	F50	77.739	12/16/2012	287022.82	3836476.17	Non-MPPEH Debris	Scrap	N/A	N/A	N/A	2	2	5	Scrap Bin	None	
U48-00001	RI	U48	3.434	12/17/2012	287344.21	3836647.23	Non-MPPEH Debris	Scrap	N/A	N/A	N/A	1	6	0.1	Scrap Bin	None	
U48-00002	RI	U48	4.407	12/17/2012	287357.54	3836654.74	Non-MPPEH Debris	Scrap	N/A	N/A	N/A	1	3	0.1	Scrap Bin	None	
U48-00004	RI	U48	4.586	12/17/2012	287368.49	3836659.02	Non-MPPEH Debris	Scrap	N/A	N/A	N/A	1	0	0.1	Scrap Bin	None	
U48-00005	RI	U48	3.148	12/17/2012	287373.62	3836663.34	No Contact	No Contact	N/A	N/A	N/A	0	0	0	Left in Place	None	
U48-00006	RI	U48	3.769	12/17/2012	287395.63	3836672.10	No Contact	No Contact	N/A	N/A	N/A	0	0	0	Left in Place	None	
U48-00007	RI	U48	16.677	12/17/2012	287406.74	3836681.76	Non-MPPEH Debris	Scrap	N/A	N/A	N/A	1	2	0.1	Scrap Bin	None	
U48-00008	RI	U48	3.215	12/17/2012	287424.10	3836691.41	Non-MPPEH Debris	Scrap	N/A	N/A	N/A	1	3	0.1	Scrap Bin	None	
U49-00001	RI	U49	3.604	12/17/2012	287321.11	3836641.89	Non-MPPEH Debris	Scrap	N/A	N/A	N/A	1	5	0.1	Scrap Bin	None	
U49-00002	RI	U49	12.025	12/17/2012	287369.91	3836672.94	Non-MPPEH Debris	Scrap	N/A	N/A	N/A	1	4	10	Scrap Bin	None	
U49-00003	RI	U49	9.168	12/17/2012	287371.06	3836673.73	SHD	Shared	Shared	N/A	N/A	0	0	0	Left in Place	None	Shared with U49-002
U49-00004	RI	U49	3.237	12/17/2012	287373.31	3836674.90	Non-MPPEH Debris	Scrap	N/A	N/A	N/A	1	0	0.1	Scrap Bin	None	
U49-00005	RI	U49	3.654	12/17/2012	287382.82	3836679.54	No Contact	No Contact	N/A	N/A	N/A	0	0	0	Left in Place	None	
U49-00006	RI	U49	12.542	12/17/2012	287398.73	3836689.53	Non-MPPEH Debris	Scrap	N/A	N/A	N/A	1	6	0.5	Scrap Bin	None	

Anomaly Identification	Phase	Grid	Amplitude (millivolts)	Dig Date	Easting (UTM)	Northing (UTM)	Item Group	Item Class	Category	Filler	Fuze	Quantity	Depth (inch)	Weight (pound)	Action Taken	Demolition Required?	Item Comment
U49-00007	RI	U49	622.183	12/17/2012	287404.91	3836694.32	Non-MPPEH Debris	Culvert	N/A	N/A	N/A	1	36	0	Left in Place	None	
U49-00008	RI	U49	4.177	12/17/2012	287409.67	3836697.56	Non-MPPEH Debris	Scrap	N/A	N/A	N/A	1	1	0.1	Scrap Bin	None	
U49-00009	RI	U49	3.801	12/17/2012	287412.44	3836699.37	Non-MPPEH Debris	Scrap	N/A	N/A	N/A	1	0	0.3	Scrap Bin	None	
U49-00010	RI	U49	3.587	12/17/2012	287413.78	3836700.25	Non-MPPEH Debris	Scrap	N/A	N/A	N/A	1	2	0.1	Scrap Bin	None	
U49-00011	RI	U49	3.166	12/17/2012	287415.91	3836701.65	No Contact	No Contact	N/A	N/A	N/A	0	0	0	Left in Place	None	
U49-00012	RI	U49	49.475	12/17/2012	287424.35	3836706.33	Non-MPPEH Debris	Scrap	N/A	N/A	N/A	1	36	20	Scrap Bin	None	
U49-00013	RI	U49	322.797	12/17/2012	287443.06	3836715.88	Non-MPPEH Debris	Scrap	N/A	N/A	N/A	1	1	5	Scrap Bin	None	
U49-00014	RI	U49	3.515	12/17/2012	287446.06	3836716.93	Non-MPPEH Debris	Scrap	N/A	N/A	N/A	1	2	0.1	Scrap Bin	None	
U49-00015	RI	U49	3.349	12/17/2012	287457.36	3836725.14	Non-MPPEH Debris	Scrap	N/A	N/A	N/A	1	0	0.1	Scrap Bin	None	
U51-00001	RI	U51	4.269	12/17/2012	287314.82	3836661.84	Non-MPPEH Debris	Scrap	N/A	N/A	N/A	1	2	0.1	Scrap Bin	None	
U51-00002	RI	U51	148.683	12/17/2012	287316.04	3836662.55	Non-MPPEH Debris	Scrap	N/A	N/A	N/A	1	9	0.1	Scrap Bin	None	
U51-00003	RI	U51	114.697	12/17/2012	287318.14	3836663.78	Non-MPPEH Debris	Rebar	Railroad timber for sidewalk	N/A	N/A	1	0	0	Left in Place	None	
U51-00004	RI	U51	129.135	12/17/2012	287320.16	3836664.97	Non-MPPEH Debris	Rebar	Railroad timber for sidewalk	N/A	N/A	1	0	0	Left in Place	None	
U51-00005	RI	U51	98.988	12/17/2012	287322.35	3836666.25	Non-MPPEH Debris	Rebar	Railroad timber for sidewalk	N/A	N/A	1	0	0	Left in Place	None	
U51-00006	RI	U51	58.085	12/17/2012	287324.37	3836667.43	Non-MPPEH Debris	Rebar	Railroad timber for sidewalk	N/A	N/A	1	0	0	Left in Place	None	
U51-00007	RI	U51	95.147	12/17/2012	287326.55	3836668.71	Non-MPPEH Debris	Rebar	Railroad timber for sidewalk	N/A	N/A	1	0	0	Left in Place	None	
U51-00008	RI	U51	134.197	12/17/2012	287328.65	3836669.95	Non-MPPEH Debris	Rebar	Railroad timber for sidewalk	N/A	N/A	1	0	0	Left in Place	None	
U51-00009	RI	U51	150.798	12/17/2012	287330.75	3836671.20	Non-MPPEH Debris	Rebar	Railroad timber for sidewalk	N/A	N/A	1	0	0	Left in Place	None	
U51-00010	RI	U51	131.515	12/17/2012	287331.87	3836671.87	Non-MPPEH Debris	Rebar	Railroad timber for sidewalk	N/A	N/A	1	0	0	Left in Place	None	
U51-00011	RI	U51	106.145	12/17/2012	287333.97	3836673.11	Non-MPPEH Debris	Rebar	Railroad timber for sidewalk	N/A	N/A	1	0	0	Left in Place	None	
U51-00012	RI	U51	152.652	12/17/2012	287336.15	3836674.40	Non-MPPEH Debris	Rebar	Railroad timber for sidewalk	N/A	N/A	1	0	0	Left in Place	None	
U51-00013	RI	U51	201.04	12/17/2012	287338.24	3836675.64	Non-MPPEH Debris	Rebar	Railroad timber for sidewalk	N/A	N/A	1	0	0	Left in Place	None	
U51-00014	RI	U51	251.746	12/17/2012	287340.34	3836676.89	Non-MPPEH Debris	Rebar	Railroad timber for sidewalk	N/A	N/A	1	0	0	Left in Place	None	
U51-00015	RI	U51	269.882	12/17/2012	287342.44	3836678.13	Non-MPPEH Debris	Rebar	Railroad timber for sidewalk	N/A	N/A	1	0	0	Left in Place	None	
U51-00016	RI	U51	183.092	12/17/2012	287344.53	3836679.37	Non-MPPEH Debris	Rebar	Railroad timber for sidewalk	N/A	N/A	1	0	0	Left in Place	None	
U51-00017	RI	U51	203.663	12/17/2012	287346.62	3836680.62	Non-MPPEH Debris	Rebar	Railroad timber for sidewalk	N/A	N/A	1	0	0	Left in Place	None	
U51-00018	RI	U51	208.385	12/17/2012	287348.70	3836681.88	Non-MPPEH Debris	Rebar	Railroad timber for sidewalk	N/A	N/A	1	0	0	Left in Place	None	
U51-00019	RI	U51	264.767	12/17/2012	287350.70	3836683.08	Non-MPPEH Debris	Rebar	Railroad timber for sidewalk	N/A	N/A	1	0	0	Left in Place	None	
U51-00020	RI	U51	227.068	12/17/2012	287352.85	3836684.39	Non-MPPEH Debris	Rebar	Railroad timber for sidewalk	N/A	N/A	1	0	0	Left in Place	None	
U51-00021	RI	U51	201.201	12/17/2012	287355.01	3836685.69	Non-MPPEH Debris	Rebar	Railroad timber for sidewalk	N/A	N/A	1	0	0	Left in Place	None	
U51-00022	RI	U51	154.73	12/17/2012	287357.01	3836686.90	Non-MPPEH Debris	Rebar	Railroad timber for sidewalk	N/A	N/A	1	0	0	Left in Place	None	
U51-00023	RI	U51	141.629	12/17/2012	287359.09	3836688.15	Non-MPPEH Debris	Rebar	Railroad timber for sidewalk	N/A	N/A	1	0	0	Left in Place	None	
U51-00024	RI	U51	104.628	12/17/2012	287361.16	3836689.41	Non-MPPEH Debris	Rebar	Railroad timber for sidewalk	N/A	N/A	1	0	0	Left in Place	None	
U51-00025	RI	U51	41.037	12/17/2012	287363.24	3836690.66	Non-MPPEH Debris	Rebar	Railroad timber for sidewalk	N/A	N/A	1	0	0	Left in Place	None	
U51-00026	RI	U51	14.847	12/17/2012	287365.30	3836691.95	Non-MPPEH Debris	Rebar	Railroad timber for sidewalk	N/A	N/A	1	0	0	Left in Place	None	
U51-00029	RI	U51	14.626	12/17/2012	287370.49	3836695.28	Non-MPPEH Debris	Rebar	Railroad timber for sidewalk	N/A	N/A	1	0	0	Left in Place	None	
U51-00030	RI	U51	34.302	12/17/2012	287371.51	3836695.94	Non-MPPEH Debris	Rebar	Railroad timber for sidewalk	N/A	N/A	1	0	0	Left in Place	None	
U51-00031	RI	U51	22.478	12/17/2012	287372.46	3836696.55	Non-MPPEH Debris	Rebar	Railroad timber for sidewalk	N/A	N/A	1	0	0	Left in Place	None	
U51-00032	RI	U51	41.978	12/17/2012	287373.48	3836697.20	Non-MPPEH Debris	Rebar	Railroad timber for sidewalk	N/A	N/A	1	0	0	Left in Place	None	
U51-00033	RI	U51	23.983	12/17/2012	287374.50	3836697.86	Non-MPPEH Debris	Rebar	Railroad timber for sidewalk	N/A	N/A	1	0	0	Left in Place	None	
U51-00034	RI	U51	44.568	12/17/2012	287375.68	3836698.62	Non-MPPEH Debris	Rebar	Railroad timber for sidewalk	N/A	N/A	1	0	0	Left in Place	None	
U51-00035	RI	U51	30.667	12/17/2012	287376.62	3836699.22	Non-MPPEH Debris	Rebar	Railroad timber for sidewalk	N/A	N/A	1	0	0	Left in Place	None	
U51-00036	RI	U51	78.858	12/17/2012	287377.57	3836699.83	Non-MPPEH Debris	Rebar	Railroad timber for sidewalk	N/A	N/A	1	0	0	Left in Place	None	
U51-00037	RI	U51	68.697	12/17/2012	287379.69	3836701.19	Non-MPPEH Debris	Rebar	Railroad timber for sidewalk	N/A	N/A	1	0	0	Left in Place	None	
U51-00038	RI	U51	33.489	12/17/2012	287382.69	3836703.11	Non-MPPEH Debris	Rebar	Railroad timber for sidewalk	N/A	N/A	1	0	0	Left in Place	None	
U51-00039	RI	U51	64.72	12/17/2012	287383.73	3836703.75	Non-MPPEH Debris	Rebar	Railroad timber for sidewalk	N/A	N/A	1	0	0	Left in Place	None	
U51-00040	RI	U51	59.615	12/17/2012	287384.85	3836704.45	Non-MPPEH Debris	Rebar	Railroad timber for sidewalk	N/A	N/A	1	0	0	Left in Place	None	
U51-00041	RI	U51	163.517	12/17/2012	287385.81	3836705.04	Non-MPPEH Debris	Rebar	Railroad timber for sidewalk	N/A	N/A	1	0	0	Left in Place	None	
U51-00042	RI	U51	107.039	12/17/2012	287386.94	3836705.74	Non-MPPEH Debris	Rebar	Railroad timber for sidewalk	N/A	N/A	1	0	0	Left in Place	None	
U51-00043	RI	U51	205.113	12/17/2012	287387.98	3836706.39	Non-MPPEH Debris	Rebar	Railroad timber for sidewalk	N/A	N/A	1	0	0	Left in Place	None	
U51-00044	RI	U51	116.365	12/17/2012	287388.94	3836706.98	Non-MPPEH Debris	Rebar	Railroad timber for sidewalk	N/A	N/A	1	0	0	Left in Place	None	
U51-00045	RI	U51	227.197	12/17/2012	287390.06	3836707.68	Non-MPPEH Debris	Rebar	Railroad timber for sidewalk	N/A	N/A	1	0	0	Left in Place	None	
U51-00046	RI	U51	127.867	12/17/2012	287391.18	3836708.37	Non-MPPEH Debris	Rebar	Railroad timber for sidewalk	N/A	N/A	1	0	0	Left in Place	None	
U51-00047	RI	U51	275.552	12/17/2012	287392.14	3836708.97	Non-MPPEH Debris	Rebar	Railroad timber for sidewalk	N/A	N/A	1	0	0	Left in Place	None	
U51-00048	RI	U51	140.337	12/17/2012	287393.18	3836709.61	Non-MPPEH Debris	Rebar	Railroad timber for sidewalk	N/A	N/A	1	0	0	Left in Place	None	
U51-00049	RI	U51	258.35	12/17/2012	287394.30	3836710.31	Non-MPPEH Debris	Rebar	Railroad timber for sidewalk	N/A	N/A	1	0	0	Left in Place	None	
U51-00050	RI	U51	75.874	12/17/2012	287395.34	3836710.96	Non-MPPEH Debris	Rebar	Railroad timber for sidewalk	N/A	N/A	1	0	0	Left in Place	None	
U51-00051	RI	U51	256.084	12/17/2012	287396.31	3836711.55	Non-MPPEH Debris	Rebar	Railroad timber for sidewalk	N/A	N/A	1	0	0	Left in Place	None	
U51-00052	RI	U51	79.439	12/17/2012	287397.35	3836712.20	Non-MPPEH Debris	Rebar	Railroad timber for sidewalk	N/A	N/A	1	0	0	Left in Place	None	
U51-00053	RI	U51	181.483	12/17/2012	287398.47	3836712.89	Non-MPPEH Debris	Rebar	Railroad timber for sidewalk	N/A	N/A	1	0	0	Left in Place	None	
U51-00054	RI	U51	50.315	12/17/2012	287399.43	3836713.49	Non-MPPEH Debris	Rebar	Railroad timber for sidewalk	N/A	N/A	1	0	0	Left in Place	None	
U51-00055	RI	U51	77.003	12/17/2012	287400.55	3836714.18	Non-MPPEH Debris	Rebar	Railroad timber for sidewalk	N/A	N/A	1	0	0	Left in Place	None	
U51-00056	RI	U51	27.116	12/17/2012	287401.51	3836714.76	Non-MPPEH Debris	Rebar	Railroad timber for sidewalk	N/A	N/A	1	0	0	Left in Place	None	
U51-00057	RI	U51	90.279	12/17/2012	287402.63	3836715.44	Non-MPPEH Debris	Rebar	Railroad timber for sidewalk	N/A	N/A	1	0	0	Left in Place	None	
U51-00058	RI	U51	37.753	12/17/2012	287403.74	3836716.12	Non-MPPEH Debris	Rebar	Railroad timber for sidewalk	N/A	N/A	1	0	0	Left in Place	None	
U51-00059	RI	U51	88.316	12/17/2012	287404.70	3836716.70	Non-MPPEH Debris	Rebar	Railroad timber for sidewalk	N/A	N/A	1	0	0	Left in Place	None	
U51-00060	RI	U51	128.606	12/17/2012	287405.90	3836717.43	Non-MPPEH Debris	Rebar	Railroad timber for sidewalk	N/A	N/A	1	0	0	Left in Place	None	
U51-00075	RI	U51	37.485	12/17/2012	287424.78	3836728.82	Non-MPPEH Debris	Scrap	N/A	N/A	N/A	2	3	0.2	Scrap Bin	None	
U51-00076	RI	U51	62.479	12/17/2012	287426.06	3836729.59	Non-MPPEH Debris	Scrap	N/A	N/A	N/A	1	5	0.9	Scrap Bin	None	
U51-00077	RI	U51	9.992	12/17/2012	287428.55	3836731.08	Non-MPPEH Debris	Scrap	N/A	N/A	N/A	1	2	0.2	Scrap Bin	None	
U51-00083	RI	U51	250.574	12/17/2012	287438.05	3836736.68	Non-MPPEH Debris	Scrap	N/A	N/A	N/A	1	14	25	Scrap Bin	None	
U48-00003	RI	U48	6.443	12/17/2012	287358.38	3836654.84	MPPEH	Small Arms	5.56 Blanks	Expended	N/A	1	3	0.2	Consolidation Point	Demil	
U48-00009	RI	U48	3.255	12/17/2012	287433.94	3836698.54	MPPEH	Small Arms	7.62 Blanks	Expended	N/A	3	8	0.3	Consolidation Point	Demil	
U51-00078	RI	U51	36.625	12/17/2012	287429.91	3836731.89	MPPEH	Small Arms	7.62 Blanks	Expended	N/A	1	6	0.1	Consolidation Point	Demil	
U51-00079	RI	U51	31.424	12/17/2012	287432.31	3836733.33	MPPEH	Small Arms	Cartridge, Blank, .30 Caliber, M1909	Unexpended	N/A	8	10	0.4	Consolidation Point	Demil	
V50_U50-00001	RI	V50_U50	938.985	12/17/2012	287278.94	3836630.33	Non-MPPEH Debris	Utility	N/A	N/A	N/A	1	48	0	Left in Place	None	
V50_U50-00002	RI	V50_U50	27.948	12/17/2012	287281.09	3836631.61	Non-MPPEH Debris	Utility	N/A	N/A	N/A	1	48	0	Left in Place	None	
V50_U50-00003	RI	V50_U50	44.866	12/17/2012	287281.73	3836631.99	Non-MPPEH Debris	Utility	N/A	N/A	N/A	1	48	0	Left in Place	None	
V50_U50-00004	RI	V50_U50	14.068	12/17/2012	287283.08	3836632.80	Non-MPPEH Debris	Utility	N/A	N/A	N/A	1	48	0	Left in Place	None	
V50_U50-00005	RI	V50_U50	96.854	12/17/2012	287287.14	3836635.22	Non-MPPEH Debris	Utility	N/A	N/A	N/A	1	48	0	Left in Place	None	
V50_U50-00006	RI	V50_U50	38.465	12/17/2012	287289.53	3836636.64	Non-MPPEH Debris	Utility	N/A	N/A	N/A	1	48	0	Left in Place	None	
V50_U50-00007	RI	V50_U50	61.403	12/17/2012	287291.83	3836638.01	Non-MPPEH Debris	Utility	N/A	N/A	N/A	1	48	0	Left in Place	None	
V50_U50-00008	RI	V50_U50	6.051	12/17/2012	287293.90	3836639.25	Non-MPPEH Debris	Utility	N/A	N/A	N/A	1	48	0	Left in Place	None	
V50_U50-00009	RI	V50_U50	19.882	12/17/2012	287295.65	3836640.29	Non-MPPEH Debris	Utility	N/A	N/A	N/A	1	48	0	Left in Place	None	
V50_U50-00016	RI	V50_U50	19.456	12/17/2012	287305.02	3836645.90	Non-MPPEH Debris	Utility	N/A	N/A	N/A	1	48	0	Left in Place	None	
V50_U50-00017	RI	V50_U50	23.289	12/17/2012	287305.75	3836646.34	Non-MPPEH Debris	Utility	N/A	N/A	N/A	1	48	0	Left in Place	None	
V50_U50-00018	RI	V50_U50	37.543	12/17/2012	287307.06	3836647.12	Non-MPPEH Debris	Utility	N/A	N/A	N/A	1	48	0	Left in Place	None	
V50_U50-00019	RI	V50_U50	31.624	12/17/2012	287307.71	3836647.52	Non-MPPEH Debris	Utility	N/A	N/A	N/A	1	48	0	Left in Place	None	
V50_U50-00021	RI	V50_U50	18.126	12/17/2012	287311.63	3836649.86	Non-MPPEH Debris	Utility	N/A	N/A	N/A	1	48	0	Left in Place	None	
V50_U50-00022	RI	V50_U50	28.54	12/17/2012	287312.60	3836650.45	Non-MPPEH Debris	Utility	N/A	N/A	N/A	1	48	0	Left in Place	None	
V50_U50-00023	RI	V50_U50	62.056	12/17/2012	287314.48	3836651.57	Non-MPPEH Debris	Utility	N/A	N/A	N/A	1	48	0	Left in Place	None	
V50_U50-00024	RI	V50_U50	73.115	12/17/2012	287315.61	3836652.24	Non-MPPEH Debris	Utility	N/A	N/A	N/A	1	48	0	Left in Place	None	
V50_U50-00026	RI	V50_U50	11.586	12/17/2012	287320.45	3836655.10	Non-MPPEH Debris	Utility	N/A	N/A	N/A	1	48	0	Left in Place	None	
V50_U50-00027	RI	V50_U50	24.812	12/17/2012	287321.59	3836655.76	Non-MPPEH Debris	Utility	N/A	N/A	N/A	1	48	0	Left in Place	None	
V50_U50-00028	RI	V50_U50	26.88	12/17/2012	287322.55	3836656.33	Non-MPPEH Debris	Utility	N/A	N/A	N/A	1	48	0	Left in Place	None	
V50_U50-00029	RI	V50_U50	16.834	12/17/2012	287323.77	3836657.05	Non-MPPEH Debris	Utility	N/A	N/A	N/A	1	48	0	Left in Place	None	
V50_U50-00032	RI	V50_U50	14.098	12/17/2012	287328.69	3836659.96	Non-MPPEH Debris	Utility	N/A	N/A	N/A	1	48	0	Left in Place	None	
V50_U50-00033	RI	V50_U50	29.943	12/17/2012	287329.74	3836660.57	Non-MPPEH Debris	Utility	N/A	N/A	N/A	1	48	0	Left in Place	None	

Anomaly Identification	Phase	Grid	Amplitude (millivolts)	Dig Date	Easting (UTM)	Northing (UTM)	Item Group	Item Class	Category	Filler	Fuze	Quantity	Depth (inch)	Weight (pound)	Action Taken	Demolition Required?	Item Comment
V50_U50-00034	RI	V50_U50	32.03	12/17/2012	287330.71	3836661.15	Non-MPPEH Debris	Utility	N/A	N/A	N/A	1	48	0	Left in Place	None	
V50_U50-00035	RI	V50_U50	33.87	12/17/2012	287331.36	3836661.53	Non-MPPEH Debris	Utility	N/A	N/A	N/A	1	48	0	Left in Place	None	
V50_U50-00045	RI	V50_U50	62.667	12/17/2012	287345.43	3836669.93	Non-MPPEH Debris	Utility	N/A	N/A	N/A	1	48	0	Left in Place	None	
V50_U50-00046	RI	V50_U50	6.408	12/17/2012	287347.61	3836671.23	Non-MPPEH Debris	Utility	N/A	N/A	N/A	1	48	0	Left in Place	None	
V50_U50-00047	RI	V50_U50	12.578	12/17/2012	287348.42	3836671.72	Non-MPPEH Debris	Utility	N/A	N/A	N/A	1	48	0	Left in Place	None	
V50_U50-00048	RI	V50_U50	16.573	12/17/2012	287349.31	3836672.25	Non-MPPEH Debris	Utility	N/A	N/A	N/A	1	48	0	Left in Place	None	
V50_U50-00049	RI	V50_U50	13.479	12/17/2012	287350.03	3836672.68	Non-MPPEH Debris	Utility	N/A	N/A	N/A	1	48	0	Left in Place	None	
V50_U50-00050	RI	V50_U50	9.164	12/17/2012	287350.92	3836673.21	Non-MPPEH Debris	Utility	N/A	N/A	N/A	1	48	0	Left in Place	None	
V50_U50-00077	RI	V50_U50	9.546	12/17/2012	287383.90	3836692.72	Non-MPPEH Debris	Utility	N/A	N/A	N/A	1	48	0	Left in Place	None	
V50_U50-00078	RI	V50_U50	10.124	12/17/2012	287384.54	3836693.10	Non-MPPEH Debris	Utility	N/A	N/A	N/A	1	48	0	Left in Place	None	
V50_U50-00079	RI	V50_U50	8.932	12/17/2012	287385.51	3836693.67	Non-MPPEH Debris	Utility	N/A	N/A	N/A	1	48	0	Left in Place	None	
V50_U50-00085	RI	V50_U50	7.664	12/17/2012	287393.41	3836698.41	Non-MPPEH Debris	Utility	N/A	N/A	N/A	1	48	0	Left in Place	None	
V50_U50-00089	RI	V50_U50	23.521	12/17/2012	287399.07	3836701.82	Non-MPPEH Debris	Utility	N/A	N/A	N/A	1	48	0	Left in Place	None	
V50_U50-00110	RI	V50_U50	17.845	12/17/2012	287429.95	3836720.14	Non-MPPEH Debris	Utility	N/A	N/A	N/A	1	48	0	Left in Place	None	
V50_U50-00111	RI	V50_U50	7.885	12/17/2012	287431.75	3836721.20	Non-MPPEH Debris	Scrap	N/A	N/A	N/A	2	4	0.2	Scrap Bin	None	
V50_U50-00112	RI	V50_U50	14.715	12/17/2012	287432.56	3836721.68	No Contact	No Contact	N/A	N/A	N/A	0	0	0	Left in Place	None	Lots of trash in area
V50_U50-00113	RI	V50_U50	11.904	12/17/2012	287433.46	3836722.20	No Contact	No Contact	N/A	N/A	N/A	0	0	0	Left in Place	None	Lots of trash in area
V50_U50-00134	RI	V50_U50	8.113	12/17/2012	287460.78	3836738.81	Non-MPPEH Debris	Utility	N/A	N/A	N/A	1	48	0	Left in Place	None	
V50_U50-00142	RI	V50_U50	15.817	12/17/2012	287481.23	3836750.83	Non-MPPEH Debris	Scrap	N/A	N/A	N/A	1	12	1	Scrap Bin	None	
V50_U50-00147	RI	V50_U50	12.074	12/17/2012	287488.49	3836755.28	Non-MPPEH Debris	Scrap	N/A	N/A	N/A	1	6	0.5	Scrap Bin	None	
V50_U50-00156	RI	V50_U50	7.903	12/17/2012	287502.41	3836763.69	Non-MPPEH Debris	Scrap	N/A	N/A	N/A	1	14	1	Scrap Bin	None	
V50_U50-00177	RI	V50_U50	57.634	12/17/2012	287547.84	3836791.16	Non-MPPEH Debris	Scrap	N/A	N/A	N/A	1	3	1	Scrap Bin	None	
V50_U50-00178	RI	V50_U50	18.494	12/17/2012	287553.17	3836794.31	Non-MPPEH Debris	Scrap	N/A	N/A	N/A	1	5	0.9	Scrap Bin	None	
V50_U50-00181	RI	V50_U50	5.193	12/17/2012	287561.55	3836799.02	Non-MPPEH Debris	Utility	N/A	N/A	N/A	1	48	0	Left in Place	None	
V50_U50-00183	RI	V50_U50	6.516	12/17/2012	287586.36	3836813.79	Non-MPPEH Debris	Parking Lot	N/A	N/A	N/A	1	0	0	Left in Place	None	
V50_U50-00184	RI	V50_U50	11.833	12/17/2012	287587.51	3836814.37	Non-MPPEH Debris	Parking Lot	N/A	N/A	N/A	1	0	0	Left in Place	None	
V50_U50-00185	RI	V50_U50	3.682	12/17/2012	287591.51	3836816.42	Non-MPPEH Debris	Parking Lot	N/A	N/A	N/A	1	0	0	Left in Place	None	
V50_U50-00188	RI	V50_U50	10.543	12/17/2012	287597.90	3836820.05	Non-MPPEH Debris	Scrap	N/A	N/A	N/A	1	8	4	Scrap Bin	None	
V51-00005	RI	V51	287.826	12/17/2012	287479.31	3836761.22	TBD	Below 2 feet	N/A	N/A	N/A	1	24	0	Left in Place	None	
V51-00024	RI	V51	905.332	12/17/2012	287505.64	3836776.79	Non-MPPEH Debris	Scrap	N/A	N/A	N/A	1	2	0.1	Scrap Bin	None	
V51-00044	RI	V51	27.95	12/17/2012	287536.77	3836795.26	Non-MPPEH Debris	Scrap	N/A	N/A	N/A	1	3	1	Scrap Bin	None	
V51-00054	RI	V51	244.714	12/17/2012	287549.00	3836802.55	Non-MPPEH Debris	Scrap	N/A	N/A	N/A	2	2	0.4	Scrap Bin	None	
13E-00004	RI	13E	4.5	9/30/2013	287963.67	3836777.02	MPPEH	Rocket	Rocket, 3.5-inch, Practice, M29 Series	None (empty)	Unfuzed	1	6	0.5	Consolidation Point	Demil	
13A-00001	RI	13A	22.0	9/30/2013	287885.60	3836784.04	Non-MPPEH Debris	Scrap	N/A	N/A	N/A	2	8	0.5	Scrap Bin	None	
13A-00002	RI	13A	43.6	9/30/2013	287887.30	3836795.15	Non-MPPEH Debris	Scrap	N/A	N/A	N/A	1	4	1	Scrap Bin	None	
13A-00003	RI	13A	30.1	9/30/2013	287887.37	3836795.72	Non-MPPEH Debris	Scrap	N/A	N/A	N/A	1	4	10	Scrap Bin	None	
13A-00004	RI	13A	86.0	9/30/2013	287887.60	3836797.61	Non-MPPEH Debris	Scrap	N/A	N/A	N/A	1	0	1	Scrap Bin	None	
13A-00005	RI	13A	127.7	9/30/2013	287890.65	3836804.59	Non-MPPEH Debris	Scrap	N/A	N/A	N/A	5	8	13	Scrap Bin	None	
13A-00006	RI	13A	21.4	9/30/2013	287892.93	3836808.86	Non-MPPEH Debris	Scrap	N/A	N/A	N/A	1	6	2	Scrap Bin	None	
13AA-00001	RI	13AA	6.6	9/30/2013	288025.78	3836768.39	Non-MPPEH Debris	Scrap	N/A	N/A	N/A	1	4	0.5	Scrap Bin	None	
13AA-00002	RI	13AA	6.6	9/30/2013	288026.21	3836767.75	SHD	Shared	Shared	N/A	N/A	0	0	0	Left in Place	None	Shared with 13AA-001
13AA-00003	RI	13AA	3.5	9/30/2013	288049.01	3836729.74	Non-MPPEH Debris	Scrap	N/A	N/A	N/A	1	6	0.5	Scrap Bin	None	
13AA-00004	RI	13AA	4.4	9/30/2013	288059.96	3836707.70	Non-MPPEH Debris	Scrap	N/A	N/A	N/A	1	1	0.5	Scrap Bin	None	
13AA-00005	RI	13AA	8.1	9/30/2013	288060.56	3836706.48	Non-MPPEH Debris	Scrap	N/A	N/A	N/A	1	1	0.2	Scrap Bin	None	
13AA-00006	RI	13AA	4.7	9/30/2013	288061.82	3836704.52	Non-MPPEH Debris	Scrap	N/A	N/A	N/A	1	1	0.2	Scrap Bin	None	
13AA-00007	RI	13AA	7.0	9/30/2013	288064.54	3836700.43	Non-MPPEH Debris	Scrap	N/A	N/A	N/A	1	1	0.2	Scrap Bin	None	
13AA-00008	RI	13AA	8.5	9/30/2013	288069.84	3836694.68	Non-MPPEH Debris	Scrap	N/A	N/A	N/A	1	1	0.2	Scrap Bin	None	
13AA-00009	RI	13AA	9.4	9/30/2013	288079.00	3836692.87	Non-MPPEH Debris	Scrap	N/A	N/A	N/A	1	1	0.2	Scrap Bin	None	
13AA-00010	RI	13AA	22.8	9/30/2013	288083.25	3836692.04	Non-MPPEH Debris	Scrap	N/A	N/A	N/A	1	1	0.2	Scrap Bin	None	
13AA-00011	RI	13AA	5.5	9/30/2013	288106.24	3836689.08	Non-MPPEH Debris	Scrap	N/A	N/A	N/A	2	1	0.2	Scrap Bin	None	
13AA-00012	RI	13AA	16.4	9/30/2013	288126.22	3836686.37	Non-MPPEH Debris	Scrap	N/A	N/A	N/A	2	1	0.2	Scrap Bin	None	
13AA-00013	RI	13AA	9.1	9/30/2013	288130.22	3836685.56	Non-MPPEH Debris	Scrap	N/A	N/A	N/A	1	1	0.2	Scrap Bin	None	
13AA-00014	RI	13AA	5.7	9/30/2013	288153.92	3836681.09	Non-MPPEH Debris	Scrap	N/A	N/A	N/A	1	1	0.2	Scrap Bin	None	
13AA-00015	RI	13AA	3.4	9/30/2013	288163.84	3836679.33	Non-MPPEH Debris	Scrap	N/A	N/A	N/A	1	3	0.5	Scrap Bin	None	
13AB-00001	RI	13AB	24.2	9/30/2013	288117.83	3836802.88	Non-MPPEH Debris	Scrap	N/A	N/A	N/A	2	1	0.5	Scrap Bin	None	
13AB-00002	RI	13AB	23.3	9/30/2013	288117.94	3836803.53	Non-MPPEH Debris	Scrap	N/A	N/A	N/A	2	0	0.5	Scrap Bin	None	
13AB-00003	RI	13AB	8.0	9/30/2013	288118.32	3836805.87	Non-MPPEH Debris	Scrap	N/A	N/A	N/A	1	0	0.5	Scrap Bin	None	
13AB-00004	RI	13AB	24.7	9/30/2013	288118.56	3836807.37	Non-MPPEH Debris	Scrap	N/A	N/A	N/A	1	6	0.5	Scrap Bin	None	
13AB-00005	RI	13AB	18.2	9/30/2013	288118.87	3836809.24	Non-MPPEH Debris	Scrap	N/A	N/A	N/A	1	3	0.5	Scrap Bin	None	
13AB-00006	RI	13AB	7.4	9/30/2013	288119.17	3836811.11	Non-MPPEH Debris	Scrap	N/A	N/A	N/A	2	2	0.5	Scrap Bin	None	
13AB-00007	RI	13AB	3.3	9/30/2013	288119.41	3836812.61	Non-MPPEH Debris	Scrap	N/A	N/A	N/A	1	0	0.5	Scrap Bin	None	
13AB-00008	RI	13AB	6.8	9/30/2013	288119.53	3836813.36	Non-MPPEH Debris	Scrap	N/A	N/A	N/A	1	0	0.5	Scrap Bin	None	
13AB-00009	RI	13AB	6.0	9/30/2013	288119.66	3836814.11	Non-MPPEH Debris	Scrap	N/A	N/A	N/A	2	0	0.5	Scrap Bin	None	
13AB-00010	RI	13AB	579.7	9/30/2013	288120.29	3836818.04	Non-MPPEH Debris	Utility	N/A	N/A	N/A	1	24	0	Left in Place	None	
13AB-00011	RI	13AB	542.7	9/30/2013	288121.02	3836822.53	Non-MPPEH Debris	Utility	N/A	N/A	N/A	1	24	0	Left in Place	None	
13AC-00001	RI	13AC	19.1	9/30/2013	288143.43	3836798.96	Non-MPPEH Debris	Scrap	N/A	N/A	N/A	1	0	1	Scrap Bin	None	
13AC-00002	RI	13AC	9.4	9/30/2013	288143.51	3836799.52	Non-MPPEH Debris	Scrap	N/A	N/A	N/A	1	1	0.5	Scrap Bin	None	
13AC-00003	RI	13AC	10.1	9/30/2013	288143.59	3836800.09	Non-MPPEH Debris	Scrap	N/A	N/A	N/A	1	1	0.5	Scrap Bin	None	
13AC-00004	RI	13AC	9.7	9/30/2013	288143.66	3836800.57	Non-MPPEH Debris	Scrap	N/A	N/A	N/A	1	0	0.5	Scrap Bin	None	
13AC-00005	RI	13AC	10.6	9/30/2013	288143.81	3836801.61	Non-MPPEH Debris	Scrap	N/A	N/A	N/A	1	0	0.5	Scrap Bin	None	
13AC-00006	RI	13AC	12.0	9/30/2013	288143.93	3836802.46	Non-MPPEH Debris	Scrap	N/A	N/A	N/A	1	0	0.5	Scrap Bin	None	
13AC-00007	RI	13AC	9.9	9/30/2013	288144.04	3836803.21	Non-MPPEH Debris	Scrap	N/A	N/A	N/A	1	0	0.5	Scrap Bin	None	
13AC-00008	RI	13AC	8.0	9/30/2013	288144.17	3836804.16	Non-MPPEH Debris	Scrap	N/A	N/A	N/A	1	0	0.5	Scrap Bin	None	
13AC-00009	RI	13AC	10.6	9/30/2013	288144.31	3836805.11	Non-MPPEH Debris	Scrap	N/A	N/A	N/A	1	0	0.5	Scrap Bin	None	
13AC-00010	RI	13AC	14.7	9/30/2013	288144.60	3836807.09	Non-MPPEH Debris	Scrap	N/A	N/A	N/A	1	0	0.5	Scrap Bin	None	
13AC-00011	RI	13AC	10.1	9/30/2013	288144.68	3836807.66	Non-MPPEH Debris	Scrap	N/A	N/A	N/A	1	0	0.5	Scrap Bin	None	
13AC-00012	RI	13AC	6.2	9/30/2013	288144.76	3836808.23	Non-MPPEH Debris	Scrap	N/A	N/A	N/A	1	0	0.5	Scrap Bin	None	
13AC-00013	RI	13AC	4.2	9/30/2013	288144.98	3836809.74	Non-MPPEH Debris	Scrap	N/A	N/A	N/A	1	0	0.5	Scrap Bin	None	
13AC-00014	RI	13AC	4.6	9/30/2013	288145.06	3836810.31	Non-MPPEH Debris	Scrap	N/A	N/A	N/A	1	1	0.5	Scrap Bin	None	
13AC-00015	RI	13AC	50.5	9/30/2013	288145.26	3836811.73	Non-MPPEH Debris	Scrap	N/A	N/A	N/A	2	6	1	Scrap Bin	None	
13AC-00016	RI	13AC	844.3	9/30/2013	288145.86	3836815.89	Non-MPPEH Debris	Utility	N/A	N/A	N/A	1	24	0	Left in Place	None	
13AC-00017	RI	13AC	733.0	9/30/2013	288146.48	3836820.24	Non-MPPEH Debris	Utility	N/A	N/A	N/A	1	24	0	Left in Place	None	
13AD-00001	RI	13AD	5.4	9/30/2013	288168.51	3836794.32	Non-MPPEH Debris	Scrap	N/A	N/A	N/A	1	3	0.5	Scrap Bin	None	
13AD-00002	RI	13AD	19.3	9/30/2013	288168.59	3836795.07	Non-MPPEH Debris	Scrap	N/A	N/A	N/A	2	6	0.5	Scrap Bin	None	
13AD-00003	RI	13AD	9.0	9/30/2013	288168.66	3836795.73	Non-MPPEH Debris	Scrap	N/A	N/A	N/A	1	2	0.5	Scrap Bin	None	
13AD-00004	RI	13AD	18.7	9/30/2013	288168.73	3836796.39	Non-MPPEH Debris	Scrap	N/A	N/A	N/A	1	7	0.5	Scrap Bin	None	
13AD-00005	RI	13AD	12.7	9/30/2013	288168.82	3836797.24	Non-MPPEH Debris	Scrap	N/A	N/A	N/A	1	0	0.5	Scrap Bin	None	
13AD-00006	RI	13AD	14.5	9/30/2013	288168.98	3836798.75	Non-MPPEH Debris	Scrap	N/A	N/A	N/A	1	0	1	Scrap Bin	None	
13AD-00007	RI	13AD	4.9	9/30/2013	288169.11	3836799.89	Non-MPPEH Debris	Scrap	N/A	N/A	N/A	1	0	0.5	Scrap Bin	None	
13AD-00008	RI	13AD	14.9	9/30/2013	288169.23	3836801.02	Non-MPPEH Debris	Scrap	N/A	N/A	N/A	1	0	0.5	Scrap Bin	None	
13AD-00009	RI	13AD	13.8	9/30/2013	288169.35	3836802.15	Non-MPPEH Debris	Scrap	N/A	N/A	N/A	1	2	1	Scrap Bin	None	
13AD-00010	RI	13AD	21.4	9/30/2013	288169.45	3836803.10	Non-MPPEH Debris	Scrap	N/A	N/A	N/A	1	0	0.5	Scrap Bin	None	
13AD-00011	RI	13AD	19.2	9/30/2013	288169.56	3836804.14	Non-MPPEH Debris	Scrap	N/A	N/A	N/A	1	2	0.5	Scrap Bin	None	
13AD-00012	RI	13AD	16.1	9/30/2013	288169.65	3836804.89	Non-MPPEH Debris	Scrap	N/A	N/A	N/A	1	2	0.5	Scrap Bin	None	
13AD-00013	RI	13AD	17.0	9/30/2013	288169.73	3836805.65	Non-MPPEH Debris	Scrap	N/A	N/A	N/A	1	4	0.5	Scrap Bin	None	
13AD-00014	RI	13AD	15.5	9/30/2013	288169.81	3836806.40	Non-MPPEH Debris	Scrap	N/A	N/A	N/A	1	0	0.5	Scrap Bin	None	
13AD-00015	RI	13AD	9.7	9/30/2013	288169.91	3836807.35	Non-MPPEH Debris	Scrap	N/A	N/A	N/A	1	2	0.5	Scrap Bin	None	
13AD-00016	RI	13AD	35.9	9/30/2013	288170.00	3836808.20	Non-MPPEH Debris	Utility	N/A	N/A	N/A	1	24	0	Left in Place	None	

Anomaly Identification	Phase	Grid	Amplitude (millivolts)	Dig Date	Easting (UTM)	Northing (UTM)	Item Group	Item Class	Category	Filler	Fuze	Quantity	Depth (inch)	Weight (pound)	Action Taken	Demolition Required?	Item Comment
13AD-00017	RI	13AD	981.2	9/30/2013	288170.30	3836810.93	Non-MPPEH Debris	Utility	N/A	N/A	N/A	1	24	0	Left in Place	None	
13AD-00018	RI	13AD	425.9	9/30/2013	288171.00	3836817.45	Non-MPPEH Debris	Utility	N/A	N/A	N/A	1	24	0	Left in Place	None	
13AE-00001	RI	13AE	3.1	9/30/2013	288099.99	3836721.54	Non-MPPEH Debris	Scrap	N/A	N/A	N/A	1	3	0.5	Scrap Bin	None	
13AE-00002	RI	13AE	328.0	9/30/2013	288103.62	3836735.96	Non-MPPEH Debris	Scrap	N/A	N/A	N/A	3	12	4	Scrap Bin	None	
13AE-00003	RI	13AE	6.0	9/30/2013	288106.05	3836745.61	Non-MPPEH Debris	Scrap	N/A	N/A	N/A	1	0	0.5	Scrap Bin	None	
13B-00001	RI	13B	4.1	9/30/2013	287909.55	3836779.62	Non-MPPEH Debris	Scrap	N/A	N/A	N/A	1	6	0.5	Scrap Bin	None	
13B-00002	RI	13B	5.5	9/30/2013	287915.26	3836795.23	Non-MPPEH Debris	Scrap	N/A	N/A	N/A	1	3	0.5	Scrap Bin	None	
13C-00001	RI	13C	10.5	9/30/2013	287888.47	3836788.34	Non-MPPEH Debris	Scrap	N/A	N/A	N/A	2	6	3	Scrap Bin	None	
13C-00002	RI	13C	5.4	9/30/2013	287890.06	3836787.87	Non-MPPEH Debris	Scrap	N/A	N/A	N/A	1	6	0.5	Scrap Bin	None	
13C-00003	RI	13C	63.1	9/30/2013	287894.75	3836786.49	Non-MPPEH Debris	Scrap	N/A	N/A	N/A	1	0	3	Scrap Bin	None	
13C-00004	RI	13C	4.2	9/30/2013	287903.38	3836783.95	Non-MPPEH Debris	Scrap	N/A	N/A	N/A	1	0	4	Scrap Bin	None	
13C-00005	RI	13C	18.7	9/30/2013	287906.01	3836783.18	Non-MPPEH Debris	Utility	Grounding Rod	N/A	N/A	1	3	0	Left in Place	None	
13D-00001	RI	13D	5.7	9/30/2013	287936.50	3836752.30	Non-MPPEH Debris	Scrap	N/A	N/A	N/A	3	9	1	Scrap Bin	None	
13D-00002	RI	13D	57.3	9/30/2013	287936.96	3836755.96	Non-MPPEH Debris	Scrap	N/A	N/A	N/A	4	18	2	Scrap Bin	None	
13D-00003	RI	13D	3.4	9/30/2013	287937.26	3836758.31	Non-MPPEH Debris	Scrap	N/A	N/A	N/A	3	9	1	Scrap Bin	None	
13D-00004	RI	13D	28.3	9/30/2013	287937.57	3836760.85	Non-MPPEH Debris	Scrap	N/A	N/A	N/A	3	12	1	Scrap Bin	None	
13D-00005	RI	13D	34.0	9/30/2013	287937.70	3836761.88	Non-MPPEH Debris	Scrap	N/A	N/A	N/A	2	9	1	Scrap Bin	None	
13D-00006	RI	13D	31.0	9/30/2013	287938.46	3836767.89	Non-MPPEH Debris	Scrap	N/A	N/A	N/A	2	5	1	Scrap Bin	None	
13D-00007	RI	13D	24.1	9/30/2013	287938.67	3836769.58	Non-MPPEH Debris	Scrap	N/A	N/A	N/A	12	12	0.5	Scrap Bin	None	Could not clear, construction debris
13D-00008	RI	13D	4.7	9/30/2013	287939.19	3836773.71	Non-MPPEH Debris	Scrap	N/A	N/A	N/A	7	12	0.5	Scrap Bin	None	
13D-00009	RI	13D	11.2	9/30/2013	287939.28	3836774.57	Non-MPPEH Debris	Scrap	N/A	N/A	N/A	6	8	0.5	Scrap Bin	None	
13D-00010	RI	13D	4.3	9/30/2013	287939.76	3836780.05	Non-MPPEH Debris	Scrap	N/A	N/A	N/A	2	6	0.5	Scrap Bin	None	
13D-00011	RI	13D	3.8	9/30/2013	287940.00	3836782.89	Non-MPPEH Debris	Scrap	N/A	N/A	N/A	2	6	0.5	Scrap Bin	None	
13D-00012	RI	13D	4.9	9/30/2013	287940.10	3836783.97	Non-MPPEH Debris	Scrap	N/A	N/A	N/A	1	6	0.5	Scrap Bin	None	
13D-00013	RI	13D	7.1	9/30/2013	287940.74	3836787.20	Non-MPPEH Debris	Scrap	N/A	N/A	N/A	7	8	0.5	Scrap Bin	None	
13D-00014	RI	13D	4.6	9/30/2013	287944.32	3836807.48	Non-MPPEH Debris	Scrap	N/A	N/A	N/A	1	5	0.5	Scrap Bin	None	
13D-00015	RI	13D	6.0	9/30/2013	287944.63	3836809.21	Non-MPPEH Debris	Scrap	N/A	N/A	N/A	1	0	0.5	Scrap Bin	None	
13D-00016	RI	13D	6.1	9/30/2013	287944.79	3836811.74	Non-MPPEH Debris	Scrap	N/A	N/A	N/A	1	2	0.5	Scrap Bin	None	
13D-00017	RI	13D	5.2	9/30/2013	287944.89	3836813.98	Non-MPPEH Debris	Scrap	N/A	N/A	N/A	2	12	1	Scrap Bin	None	
13D-00018	RI	13D	5.5	9/30/2013	287945.02	3836817.00	Non-MPPEH Debris	Scrap	N/A	N/A	N/A	1	2	0.5	Scrap Bin	None	
13D-00019	RI	13D	5.3	9/30/2013	287945.12	3836819.34	Non-MPPEH Debris	Scrap	N/A	N/A	N/A	1	2	0.5	Scrap Bin	None	
13D-00020	RI	13D	6.4	9/30/2013	287945.32	3836824.02	Non-MPPEH Debris	Scrap	N/A	N/A	N/A	1	2	0.5	Scrap Bin	None	
13D-00021	RI	13D	629.1	9/30/2013	287951.85	3836850.34	Non-MPPEH Debris	Utility	N/A	N/A	N/A	1	24	0	Left in Place	None	
13D-00022	RI	13D	394.4	9/30/2013	287953.09	3836854.56	Non-MPPEH Debris	Utility	N/A	N/A	N/A	1	24	0	Left in Place	None	
13E-00001	RI	13E	4.9	9/30/2013	287961.46	3836767.88	Non-MPPEH Debris	Scrap	N/A	N/A	N/A	2	4	0.5	Scrap Bin	None	
13E-00002	RI	13E	4.1	9/30/2013	287962.79	3836773.38	Non-MPPEH Debris	Scrap	N/A	N/A	N/A	1	9	0.5	Scrap Bin	None	
13E-00003	RI	13E	9.2	9/30/2013	287963.45	3836776.08	Non-MPPEH Debris	Scrap	N/A	N/A	N/A	1	9	0.5	Scrap Bin	None	
13E-00005	RI	13E	7.6	9/30/2013	287964.01	3836778.55	Non-MPPEH Debris	Scrap	N/A	N/A	N/A	1	8	0.5	Scrap Bin	None	
13E-00006	RI	13E	3.1	9/30/2013	287966.27	3836789.18	Non-MPPEH Debris	Scrap	N/A	N/A	N/A	3	12	0.5	Scrap Bin	None	
13E-00007	RI	13E	3.9	9/30/2013	287970.62	3836811.34	Non-MPPEH Debris	Scrap	N/A	N/A	N/A	3	8	0.5	Scrap Bin	None	
13E-00008	RI	13E	5.7	9/30/2013	287970.79	3836814.46	Non-MPPEH Debris	Scrap	N/A	N/A	N/A	5	8	0.5	Scrap Bin	None	
13E-00009	RI	13E	5.8	9/30/2013	287970.96	3836816.86	Non-MPPEH Debris	Scrap	N/A	N/A	N/A	3	12	0.5	Scrap Bin	None	
13E-00010	RI	13E	6.7	9/30/2013	287971.20	3836818.32	Non-MPPEH Debris	Scrap	N/A	N/A	N/A	1	6	0.5	Scrap Bin	None	
13E-00011	RI	13E	8.0	9/30/2013	287971.54	3836820.42	Non-MPPEH Debris	Scrap	N/A	N/A	N/A	1	6	0.5	Scrap Bin	None	
13E-00012	RI	13E	8.1	9/30/2013	287971.81	3836822.06	Non-MPPEH Debris	Scrap	N/A	N/A	N/A	1	14	0.5	Scrap Bin	None	
13E-00013	RI	13E	3.8	9/30/2013	287972.14	3836824.07	Non-MPPEH Debris	Scrap	N/A	N/A	N/A	1	6	0.5	Scrap Bin	None	
13E-00014	RI	13E	6.0	9/30/2013	287972.33	3836825.25	Non-MPPEH Debris	Scrap	N/A	N/A	N/A	1	3	0.5	Scrap Bin	None	
13E-00015	RI	13E	7.9	9/30/2013	287972.43	3836825.89	Non-MPPEH Debris	Scrap	N/A	N/A	N/A	1	2	0.5	Scrap Bin	None	
13E-00016	RI	13E	7.3	9/30/2013	287972.58	3836826.81	Non-MPPEH Debris	Scrap	N/A	N/A	N/A	2	6	0.5	Scrap Bin	None	
13E-00018	RI	13E	7.3	9/30/2013	287973.40	3836829.04	Non-MPPEH Debris	Scrap	N/A	N/A	N/A	1	4	0.1	Scrap Bin	None	
13E-00019	RI	13E	6.9	9/30/2013	287974.11	3836830.63	Non-MPPEH Debris	Scrap	N/A	N/A	N/A	3	9	0.5	Scrap Bin	None	
13E-00020	RI	13E	7.6	9/30/2013	287974.98	3836832.57	Non-MPPEH Debris	Scrap	N/A	N/A	N/A	1	6	0.5	Scrap Bin	None	
13E-00021	RI	13E	6.8	9/30/2013	287975.42	3836833.54	Non-MPPEH Debris	Scrap	N/A	N/A	N/A	1	8	0.5	Scrap Bin	None	
13E-00022	RI	13E	8.6	9/30/2013	287975.89	3836834.60	Non-MPPEH Debris	Scrap	N/A	N/A	N/A	1	6	0.5	Scrap Bin	None	
13E-00023	RI	13E	4.9	9/30/2013	287978.46	3836840.35	Non-MPPEH Debris	Scrap	N/A	N/A	N/A	2	0	0.5	Scrap Bin	None	
13E-00024	RI	13E	4.7	9/30/2013	287978.66	3836840.79	Non-MPPEH Debris	Scrap	N/A	N/A	N/A	1	2	0.5	Scrap Bin	None	
13E-00025	RI	13E	5.7	9/30/2013	287979.01	3836841.59	Non-MPPEH Debris	Scrap	N/A	N/A	N/A	1	2	0.5	Scrap Bin	None	
13E-00026	RI	13E	5.8	9/30/2013	287979.29	3836842.20	Non-MPPEH Debris	Scrap	N/A	N/A	N/A	1	3	0.5	Scrap Bin	None	
13E-00027	RI	13E	594.5	9/30/2013	287980.79	3836845.56	Non-MPPEH Debris	Utility	N/A	N/A	N/A	1	24	0	Left in Place	None	
13E-00028	RI	13E	355.6	9/30/2013	287982.38	3836849.10	Non-MPPEH Debris	Utility	N/A	N/A	N/A	1	24	0	Left in Place	None	
13F-00001	RI	13F	6.3	9/30/2013	287984.27	3836735.14	Non-MPPEH Debris	Scrap	N/A	N/A	N/A	4	4	0.1	Scrap Bin	None	
13F-00002	RI	13F	6.5	9/30/2013	287985.34	3836738.61	Non-MPPEH Debris	Scrap	N/A	N/A	N/A	1	6	0.5	Scrap Bin	None	
13F-00003	RI	13F	8.4	9/30/2013	287985.83	3836740.21	Non-MPPEH Debris	Scrap	N/A	N/A	N/A	2	3	0.5	Scrap Bin	None	
13F-00004	RI	13F	4.5	9/30/2013	287988.61	3836749.22	Non-MPPEH Debris	Scrap	N/A	N/A	N/A	2	6	0.5	Scrap Bin	None	
13F-00005	RI	13F	6.0	9/30/2013	287990.13	3836771.75	Non-MPPEH Debris	Scrap	N/A	N/A	N/A	1	6	0.5	Scrap Bin	None	
13F-00006	RI	13F	6.6	9/30/2013	287989.88	3836777.40	Non-MPPEH Debris	Scrap	N/A	N/A	N/A	2	6	0.5	Scrap Bin	None	
13F-00007	RI	13F	3.5	9/30/2013	287989.51	3836782.53	Non-MPPEH Debris	Scrap	N/A	N/A	N/A	1	8	0.5	Scrap Bin	None	
13F-00008	RI	13F	61.6	9/30/2013	287989.31	3836784.74	QC Seed	QC Seed	N/A	N/A	N/A	1	6	1	Consolidation Point	None	Seed #1
13F-00009	RI	13F	5.0	9/30/2013	287987.22	3836809.50	Non-MPPEH Debris	Scrap	N/A	N/A	N/A	1	6	0.5	Scrap Bin	None	
13F-00010	RI	13F	18.6	9/30/2013	287987.16	3836810.95	Non-MPPEH Debris	Scrap	N/A	N/A	N/A	1	6	0.5	Scrap Bin	None	
13F-00011	RI	13F	6.8	9/30/2013	287987.13	3836811.72	Non-MPPEH Debris	Scrap	N/A	N/A	N/A	1	9	0.5	Scrap Bin	None	
13F-00012	RI	13F	5.6	9/30/2013	287987.08	3836812.87	Non-MPPEH Debris	Scrap	N/A	N/A	N/A	1	6	0.5	Scrap Bin	None	
13E-00017	RI	13E	7.7	9/30/2013	287972.96	3836828.06	MPPEH	Small Arms	Cartridge, Blank, .30 Caliber, M1909	None (empty)	Expended	3	12	1	Consolidation Point	Demil	Casing only
13I-00001	RI	13I	3.8	10/1/2013	288040.61	3836655.76	MPPEH	Flare	Signal, Illum, M127A1, Star Parachute	None (empty)	Expended	1	9	1	Consolidation Point	Demil	
13P-00004	RI	13P	26.6	10/1/2013	288226.37	3836696.53	MPPEH	Flare	Flare, Signal, Aircraft, AN-M39	None (empty)	Expended	1	6	1	Consolidation Point	Demil	
13F-00013	RI	13F	4.3	10/1/2013	287987.04	3836813.93	Non-MPPEH Debris	Scrap	N/A	N/A	N/A	1	6	0.5	Scrap Bin	None	
13F-00014	RI	13F	4.7	10/1/2013	287987.01	3836814.70	Non-MPPEH Debris	Scrap	N/A	N/A	N/A	1	3	0.5	Scrap Bin	None	
13F-00015	RI	13F	4.6	10/1/2013	287986.98	3836815.47	Non-MPPEH Debris	Scrap	N/A	N/A	N/A	1	9	0.5	Scrap Bin	None	
13F-00016	RI	13F	4.5	10/1/2013	287986.94	3836816.43	Non-MPPEH Debris	Scrap	N/A	N/A	N/A	1	6	0.5	Scrap Bin	None	
13F-00017	RI	13F	26.0	10/1/2013	287986.85	3836818.55	Non-MPPEH Debris	Scrap	N/A	N/A	N/A	1	18	0.5	Scrap Bin	None	
13F-00018	RI	13F	10.2	10/1/2013	287986.79	3836819.99	Non-MPPEH Debris	Scrap	N/A	N/A	N/A	20	9	2	Scrap Bin	None	
13F-00019	RI	13F	9.5	10/1/2013	287986.72	3836821.72	Non-MPPEH Debris	Scrap	N/A	N/A	N/A	3	9	0.5	Scrap Bin	None	
13F-00020	RI	13F	396.4	10/1/2013	287986.52	3836826.63	Non-MPPEH Debris	Scrap	N/A	N/A	N/A	4	12	10	Scrap Bin	None	
13F-00021	RI	13F	5.2	10/1/2013	287986.35	3836830.77	Non-MPPEH Debris	Scrap	N/A	N/A	N/A	1	9	0.5	Scrap Bin	None	
13F-00022	RI	13F	15.1	10/1/2013	287986.56	3836832.44	Non-MPPEH Debris	Scrap	N/A	N/A	N/A	1	6	0.5	Scrap Bin	None	
13F-00023	RI	13F	13.4	10/1/2013	287987.25	3836834.11	Non-MPPEH Debris	Scrap	N/A	N/A	N/A	1	9	0.5	Scrap Bin	None	
13F-00024	RI	13F	16.5	10/1/2013	287987.65	3836835.07	Non-MPPEH Debris	Scrap	N/A	N/A	N/A	1	6	0.5	Scrap Bin	None	
13F-00025	RI	13F	4.2	10/1/2013	287988.08	3836836.12	Non-MPPEH Debris	Scrap	N/A	N/A	N/A	2	9	0.5	Scrap Bin	None	
13F-00026	RI	13F	966.0	10/1/2013	287991.10	3836843.39	Non-MPPEH Debris	Utility	N/A	N/A	N/A	1	24	0	Left in Place	None	
13F-00027	RI	13F	219.3	10/1/2013	287992.80	3836847.51	Non-MPPEH Debris	Utility	N/A	N/A	N/A	1	24	0	Left in Place	None	
13G-00001	RI	13G	6.6	10/1/2013	287995.79	3836729.91	Non-MPPEH Debris	Scrap	N/A	N/A	N/A	1	12	4	Scrap Bin	None	
13G-00002	RI	13G	25.7	10/1/2013	287996.45	3836732.52	Non-MPPEH Debris	Scrap	N/A	N/A	N/A	1	6	2	Scrap Bin	None	
13G-00003	RI	13G	3.5	10/1/2013	287997.11	3836735.13	Non-MPPEH Debris	Scrap	N/A	N/A	N/A	1	6	0.5	Scrap Bin	None	
13G-00004	RI	13G	7.0	10/1/2013	287998.05	3836738.87	Non-MPPEH Debris	Scrap	N/A	N/A	N/A	1	6	0.5	Scrap Bin	None	
13G-00005	RI	13G	29.7	10/1/2013	288000.61	3836749.04	Non-MPPEH Debris	Scrap	N/A	N/A	N/A	1	6	1	Scrap Bin	None	
13G-00006	RI	13G	4.6	10/1/2013	288000.94	3836750.34	Non-MPPEH Debris	Scrap	N/A	N/A	N/A	1	12	0.5	Scrap Bin	None	
13G-00007	RI	13G	6.0	10/1/2013	288001.76	3836753.61	Non-MPPEH Debris	Scrap	N/A	N/A	N/A	3	9	0.5	Scrap Bin	None	
13G-00008	RI	13G	7.5	10/1/2013	288003.56	3836766.09	Non-MPPEH Debris	Scrap	N/A	N/A	N/A	2	6	0.5	Scrap Bin	None	

Anomaly Identification	Phase	Grid	Amplitude (millivolts)	Dig Date	Easting (UTM)	Northing (UTM)	Item Group	Item Class	Category	Filler	Fuze	Quantity	Depth (inch)	Weight (pound)	Action Taken	Demolition Required?	Item Comment
13G-00009	RI	13G	4.0	10/1/2013	288003.95	3836769.15	Non-MPPEH Debris	Scrap	N/A	N/A	N/A	3	9	0.5	Scrap Bin	None	
13G-00010	RI	13G	87.7	10/1/2013	288004.18	3836770.96	Non-MPPEH Debris	Scrap	Wire	N/A	N/A	1	12	0	Left in Place	None	Could not clear, construction debris
13G-00011	RI	13G	7.1	10/1/2013	288004.37	3836772.49	Non-MPPEH Debris	Scrap	Wire	N/A	N/A	1	12	0	Left in Place	None	Could not clear, construction debris
13G-00012	RI	13G	44.3	10/1/2013	288004.62	3836774.40	Non-MPPEH Debris	Scrap	N/A	N/A	N/A	2	11	1	Scrap Bin	None	
13G-00013	RI	13G	56.7	10/1/2013	288005.15	3836778.61	Non-MPPEH Debris	Scrap	N/A	N/A	N/A	1	6	0.5	Scrap Bin	None	
13G-00014	RI	13G	6.2	10/1/2013	288005.52	3836781.57	Non-MPPEH Debris	Scrap	Wire	N/A	N/A	1	9	0	Left in Place	None	Could not clear, construction debris
13G-00015	RI	13G	17.3	10/1/2013	288006.65	3836785.13	Non-MPPEH Debris	Scrap	N/A	N/A	N/A	1	8	1	Scrap Bin	None	
13G-00016	RI	13G	116.7	10/1/2013	288007.89	3836788.08	Non-MPPEH Debris	Scrap	N/A	N/A	N/A	1	7	0.5	Scrap Bin	None	
13G-00017	RI	13G	6.3	10/1/2013	288009.61	3836792.18	Non-MPPEH Debris	Scrap	N/A	N/A	N/A	2	8	1	Scrap Bin	None	
13G-00018	RI	13G	21.7	10/1/2013	288010.88	3836795.21	Non-MPPEH Debris	Scrap	Concrete block	N/A	N/A	1	12	0	Left in Place	None	
13G-00019	RI	13G	10.6	10/1/2013	288011.90	3836797.62	Non-MPPEH Debris	Scrap	Concrete block	N/A	N/A	1	12	0	Left in Place	None	
13G-00020	RI	13G	12.2	10/1/2013	288012.68	3836799.49	Non-MPPEH Debris	Scrap	N/A	N/A	N/A	1	6	0.5	Scrap Bin	None	
13G-00021	RI	13G	5.5	10/1/2013	288016.43	3836808.07	Non-MPPEH Debris	Scrap	N/A	N/A	N/A	1	2	0.5	Scrap Bin	None	
13G-00022	RI	13G	3.9	10/1/2013	288022.21	3836816.62	Non-MPPEH Debris	Scrap	N/A	N/A	N/A	1	3	0.5	Scrap Bin	None	
13G-00023	RI	13G	3.9	10/1/2013	288025.30	3836822.26	Non-MPPEH Debris	Scrap	N/A	N/A	N/A	1	9	0.5	Scrap Bin	None	
13G-00024	RI	13G	82.6	10/1/2013	288028.00	3836828.61	Non-MPPEH Debris	Scrap	N/A	N/A	N/A	10	9	4	Scrap Bin	None	
13G-00025	RI	13G	604.7	10/1/2013	288030.62	3836834.78	Non-MPPEH Debris	Utility	N/A	N/A	N/A	1	24	0	Left in Place	None	
13G-00026	RI	13G	223.5	10/1/2013	288032.33	3836838.80	Non-MPPEH Debris	Utility	N/A	N/A	N/A	1	24	0	Left in Place	None	
13G-00027	RI	13G	18.4	10/1/2013	288033.24	3836840.95	Non-MPPEH Debris	Utility	N/A	N/A	N/A	1	24	0	Left in Place	None	
13H-00001	RI	13H	4.7	10/1/2013	288016.29	3836665.31	Non-MPPEH Debris	Scrap	N/A	N/A	N/A	3	7	0.5	Scrap Bin	None	
13H-00002	RI	13H	5.6	10/1/2013	288019.41	3836672.59	Non-MPPEH Debris	Scrap	N/A	N/A	N/A	1	4	0.5	Scrap Bin	None	
13H-00003	RI	13H	27.0	10/1/2013	288020.44	3836674.99	Non-MPPEH Debris	Scrap	N/A	N/A	N/A	4	6	0.5	Scrap Bin	None	
13H-00004	RI	13H	20.8	10/1/2013	288020.75	3836675.70	Non-MPPEH Debris	Scrap	N/A	N/A	N/A	2	8	1	Scrap Bin	None	
13H-00005	RI	13H	4.4	10/1/2013	288035.02	3836731.80	Non-MPPEH Debris	Scrap	N/A	N/A	N/A	1	6	0.5	Scrap Bin	None	
13H-00006	RI	13H	3.1	10/1/2013	288037.47	3836738.30	Non-MPPEH Debris	Scrap	N/A	N/A	N/A	1	6	0.5	Scrap Bin	None	
13H-00007	RI	13H	17.0	10/1/2013	288038.47	3836740.96	Non-MPPEH Debris	Scrap	N/A	N/A	N/A	1	2	0.5	Scrap Bin	None	
13H-00008	RI	13H	8.2	10/1/2013	288040.19	3836746.34	Non-MPPEH Debris	Scrap	N/A	N/A	N/A	1	3	0.5	Scrap Bin	None	
13H-00009	RI	13H	7.6	10/1/2013	288047.90	3836798.16	Non-MPPEH Debris	Scrap	N/A	N/A	N/A	1	5	0.5	Scrap Bin	None	
13H-00010	RI	13H	4.4	10/1/2013	288050.61	3836818.75	Non-MPPEH Debris	Scrap	N/A	N/A	N/A	1	2	0.5	Scrap Bin	None	
13H-00011	RI	13H	3.7	10/1/2013	288051.08	3836820.20	Non-MPPEH Debris	Scrap	N/A	N/A	N/A	1	6	0.5	Scrap Bin	None	
13H-00012	RI	13H	5.1	10/1/2013	288051.90	3836822.74	Non-MPPEH Debris	Scrap	N/A	N/A	N/A	1	6	0.5	Scrap Bin	None	
13H-00013	RI	13H	3.6	10/1/2013	288052.14	3836823.46	Non-MPPEH Debris	Scrap	N/A	N/A	N/A	1	8	0.5	Scrap Bin	None	
13H-00014	RI	13H	727.5	10/1/2013	288053.82	3836828.63	Non-MPPEH Debris	Utility	N/A	N/A	N/A	1	24	0	Left in Place	None	
13H-00015	RI	13H	427.3	10/1/2013	288054.99	3836832.26	Non-MPPEH Debris	Utility	N/A	N/A	N/A	1	24	0	Left in Place	None	
13H-00016	RI	13H	19.6	10/1/2013	288055.67	3836834.35	Non-MPPEH Debris	Utility	N/A	N/A	N/A	1	24	0	Left in Place	None	
13H-00017	RI	13H	4.9	10/1/2013	288056.11	3836835.71	Non-MPPEH Debris	Utility	N/A	N/A	N/A	1	24	0	Left in Place	None	
13I-00002	RI	13I	67.8	10/1/2013	288041.06	3836657.44	QC Seed	QC Seed	N/A	N/A	N/A	1	6	1	Consolidation Point	None	Seed #2
13I-00003	RI	13I	118.4	10/1/2013	288041.96	3836660.81	Non-MPPEH Debris	Scrap	N/A	N/A	N/A	1	6	10	Scrap Bin	None	
13I-00004	RI	13I	2015.5	10/1/2013	288044.31	3836669.61	Non-MPPEH Debris	Scrap	Gas Can	N/A	N/A	2	20	10	Scrap Bin	None	
13I-00005	RI	13I	9.9	10/1/2013	288049.56	3836706.23	Non-MPPEH Debris	Scrap	N/A	N/A	N/A	1	6	5	Scrap Bin	None	
13I-00006	RI	13I	4.1	10/1/2013	288058.63	3836753.73	Non-MPPEH Debris	Scrap	N/A	N/A	N/A	1	9	0.5	Scrap Bin	None	
13I-00007	RI	13I	5.9	10/1/2013	288062.13	3836772.06	Non-MPPEH Debris	Scrap	N/A	N/A	N/A	1	8	0.5	Scrap Bin	None	
13I-00008	RI	13I	3.4	10/1/2013	288062.95	3836775.16	Non-MPPEH Debris	Scrap	N/A	N/A	N/A	2	2	0.5	Scrap Bin	None	
13I-00009	RI	13I	4.2	10/1/2013	288066.09	3836787.01	Non-MPPEH Debris	Scrap	N/A	N/A	N/A	1	0	0.5	Scrap Bin	None	
13I-00010	RI	13I	3.8	10/1/2013	288066.24	3836787.56	Non-MPPEH Debris	Scrap	N/A	N/A	N/A	1	0	0.5	Scrap Bin	None	
13I-00011	RI	13I	5.3	10/1/2013	288067.08	3836790.75	Non-MPPEH Debris	Scrap	N/A	N/A	N/A	1	0	0.5	Scrap Bin	None	
13I-00012	RI	13I	6.3	10/1/2013	288068.75	3836798.83	Non-MPPEH Debris	Scrap	N/A	N/A	N/A	1	12	0.5	Scrap Bin	None	
13I-00013	RI	13I	3.2	10/1/2013	288070.52	3836807.97	Non-MPPEH Debris	Scrap	N/A	N/A	N/A	1	1	0.5	Scrap Bin	None	
13I-00014	RI	13I	4.5	10/1/2013	288071.67	3836813.85	Non-MPPEH Debris	Scrap	N/A	N/A	N/A	1	2	0.5	Scrap Bin	None	
13I-00015	RI	13I	14.6	10/1/2013	288072.12	3836816.13	Non-MPPEH Debris	Scrap	N/A	N/A	N/A	1	6	0.5	Scrap Bin	None	
13I-00016	RI	13I	814.8	10/1/2013	288073.46	3836822.89	Non-MPPEH Debris	Utility	N/A	N/A	N/A	1	24	0	Left in Place	None	
13I-00017	RI	13I	768.5	10/1/2013	288074.42	3836827.74	Non-MPPEH Debris	Utility	N/A	N/A	N/A	1	24	0	Left in Place	None	
13J-00001	RI	13J	28.4	10/1/2013	288068.37	3836669.31	Non-MPPEH Debris	Scrap	N/A	N/A	N/A	1	7	1	Scrap Bin	None	
13J-00002	RI	13J	6.9	10/1/2013	288068.98	3836677.08	Non-MPPEH Debris	Scrap	N/A	N/A	N/A	2	6	0.5	Scrap Bin	None	
13J-00003	RI	13J	17.2	10/1/2013	288070.24	3836687.31	Non-MPPEH Debris	Scrap	N/A	N/A	N/A	3	9	1	Scrap Bin	None	
13K-00001	RI	13K	3.1	10/1/2013	288094.29	3836670.01	Non-MPPEH Debris	Scrap	N/A	N/A	N/A	1	2	0.5	Scrap Bin	None	
13L-00001	RI	13L	9.0	10/1/2013	288128.89	3836741.83	Non-MPPEH Debris	Scrap	N/A	N/A	N/A	1	2	0.5	Scrap Bin	None	
13M-00001	RI	13M	9.5	10/1/2013	288131.63	3836621.01	Non-MPPEH Debris	Scrap	N/A	N/A	N/A	1	2	1	Scrap Bin	None	
13M-00002	RI	13M	3.8	10/1/2013	288136.54	3836629.83	Non-MPPEH Debris	Scrap	N/A	N/A	N/A	1	9	1	Scrap Bin	None	
13N-00001	RI	13N	4.2	10/1/2013	288156.50	3836596.56	Non-MPPEH Debris	Scrap	N/A	N/A	N/A	1	2	0.5	Scrap Bin	None	
13N-00002	RI	13N	4.0	10/1/2013	288157.93	3836603.81	Non-MPPEH Debris	Scrap	N/A	N/A	N/A	1	2	0.5	Scrap Bin	None	
13O-00001	RI	13O	15.8	10/1/2013	288181.84	3836592.60	Non-MPPEH Debris	Scrap	N/A	N/A	N/A	2	7	3	Scrap Bin	None	
13O-00002	RI	13O	4.9	10/1/2013	288185.94	3836620.58	Non-MPPEH Debris	Scrap	N/A	N/A	N/A	2	6	1	Scrap Bin	None	
13O-00003	RI	13O	3.2	10/1/2013	288193.09	3836650.21	MPPEH	Small Arms	Cartridge, Blank, .30 Caliber, M1909	None (empty)	Expended	1	3	0.5	Consolidation Point	Demil	Casing only
13O-00004	RI	13O	1855.1	10/1/2013	288195.13	3836661.31	Non-MPPEH Debris	Scrap	N/A	N/A	N/A	1	6	2	Scrap Bin	None	
13O-00005	RI	13O	4.6	10/1/2013	288212.64	3836708.38	Non-MPPEH Debris	Scrap	N/A	N/A	N/A	1	9	0.5	Scrap Bin	None	
13O-00006	RI	13O	4.0	10/1/2013	288214.18	3836713.80	Non-MPPEH Debris	Scrap	N/A	N/A	N/A	3	3	0.5	Scrap Bin	None	
13O-00007	RI	13O	4.4	10/1/2013	288215.46	3836721.62	Non-MPPEH Debris	Scrap	N/A	N/A	N/A	1	0	0.5	Scrap Bin	None	
13O-00008	RI	13O	5.0	10/1/2013	288215.75	3836723.36	Non-MPPEH Debris	Scrap	N/A	N/A	N/A	1	3	0.5	Scrap Bin	None	
13O-00009	RI	13O	16.7	10/1/2013	288216.00	3836724.90	Non-MPPEH Debris	Scrap	N/A	N/A	N/A	1	3	2	Scrap Bin	None	
13O-00010	RI	13O	4.6	10/1/2013	288216.99	3836730.88	Non-MPPEH Debris	Scrap	N/A	N/A	N/A	1	0	0.5	Scrap Bin	None	
13O-00011	RI	13O	5.0	10/1/2013	288217.16	3836731.94	Non-MPPEH Debris	Scrap	N/A	N/A	N/A	1	2	0.5	Scrap Bin	None	
13O-00012	RI	13O	8.1	10/1/2013	288217.34	3836733.01	Non-MPPEH Debris	Scrap	N/A	N/A	N/A	1	0	0.5	Scrap Bin	None	
13O-00013	RI	13O	10.9	10/1/2013	288217.51	3836734.07	Non-MPPEH Debris	Scrap	N/A	N/A	N/A	1	3	0.5	Scrap Bin	None	
13O-00014	RI	13O	8.0	10/1/2013	288218.05	3836734.61	Non-MPPEH Debris	Scrap	N/A	N/A	N/A	1	2	0.5	Scrap Bin	None	
13O-00015	RI	13O	5.0	10/1/2013	288219.00	3836735.58	Non-MPPEH Debris	Scrap	N/A	N/A	N/A	1	3	0.5	Scrap Bin	None	
13O-00016	RI	13O	7.8	10/1/2013	288220.19	3836736.79	Non-MPPEH Debris	Scrap	N/A	N/A	N/A	1	2	0.5	Scrap Bin	None	
13O-00017	RI	13O	4.3	10/1/2013	288220.52	3836738.52	Non-MPPEH Debris	Scrap	N/A	N/A	N/A	1	2	0.5	Scrap Bin	None	
13O-00018	RI	13O	8.5	10/1/2013	288220.71	3836740.46	Non-MPPEH Debris	Electrical Interference	N/A	N/A	N/A	0	0	0	Left in Place	None	Nothing found with handheldss, EM-61 was affected by Substation
13O-00019	RI	13O	8.2	10/1/2013	288220.76	3836740.94	Non-MPPEH Debris	Electrical Interference	N/A	N/A	N/A	0	0	0	Left in Place	None	Nothing found with handheldss, EM-61 was affected by Substation
13O-00020	RI	13O	9.4	10/1/2013	288220.95	3836742.88	Non-MPPEH Debris	Electrical Interference	N/A	N/A	N/A	0	0	0	Left in Place	None	Nothing found with handheldss, EM-61 was affected by Substation
13O-00021	RI	13O	3.2	10/1/2013	288221.05	3836743.84	Non-MPPEH Debris	Electrical Interference	N/A	N/A	N/A	0	0	0	Left in Place	None	Nothing found with handheldss, EM-61 was affected by Substation
13O-00022	RI	13O	8.4	10/1/2013	288221.18	3836745.10	Non-MPPEH Debris	Electrical Interference	N/A	N/A	N/A	0	0	0	Left in Place	None	Nothing found with handheldss, EM-61 was affected by Substation
13O-00023	RI	13O	9.5	10/1/2013	288221.36	3836746.94	Non-MPPEH Debris	Electrical Interference	N/A	N/A	N/A	0	0	0	Left in Place	None	Nothing found with handheldss, EM-61 was affected by Substation
13O-00024	RI	13O	10.3	10/1/2013	288221.46	3836748.00	Non-MPPEH Debris	Electrical Interference	N/A	N/A	N/A	0	0	0	Left in Place	None	Nothing found with handheldss, EM-61 was affected by Substation
13O-00025	RI	13O	8.8	10/1/2013	288221.59	3836749.26	Non-MPPEH Debris	Electrical Interference	N/A	N/A	N/A	0	0	0	Left in Place	None	Nothing found with handheldss, EM-61 was affected by Substation
13O-00026	RI	13O	6.1	10/1/2013	288221.68	3836750.13	Non-MPPEH Debris	Electrical Interference	N/A	N/A	N/A	0	0	0	Left in Place	None	Nothing found with handheldss, EM-61 was affected by Substation
13O-00027	RI	13O	3.8	10/1/2013	288221.78	3836751.20	Non-MPPEH Debris	Electrical Interference	N/A	N/A	N/A	0	0	0	Left in Place	None	Nothing found with handheldss, EM-61 was affected by Substation
13O-00028	RI	13O	16.0	10/1/2013	288222.02	3836753.61	Non-MPPEH Debris	Scrap	N/A	N/A	N/A	1	6	0.5	Scrap Bin	None	
13O-00029	RI	13O	4.8	10/1/2013	288222.20	3836755.45	Non-MPPEH Debris	Scrap	N/A	N/A	N/A	1	3	0.5	Scrap Bin	None	
13O-00030	RI	13O	1359.2	10/1/2013	288222.36	3836757.00	Non-MPPEH Debris	Scrap	N/A	N/A	N/A	1	6	3	Scrap Bin	None	
13O-00031	RI	13O	9.0	10/1/2013	288222.67	3836760.09	Non-MPPEH Debris	Scrap	N/A	N/A	N/A	1	3	0.5	Scrap Bin	None	
13O-00032	RI	13O	7.1	10/1/2013	288222.73	3836760.77	Non-MPPEH Debris	Scrap	N/A	N/A	N/A	1	6	0.5	Scrap Bin	None	
13O-00033	RI	13O	15.3	10/1/2013	288223.02	3836763.67	Non-MPPEH Debris	Scrap	N/A	N/A	N/A	1	3	0.5	Scrap Bin	None	
13O-00034	RI	13O	19.9	10/1/2013	288223.21	3836766.08	Non-MPPEH Debris	Scrap	N/A	N/A	N/A	1	6	0.5	Scrap Bin	None	
13O-00035	RI	13O	9.4	10/1/2013	288223.47	3836769.37	Non-MPPEH Debris	Scrap	N/A	N/A	N/A	1	2	0.5	Scrap Bin	None	
13O-00036	RI	13O	3.4	10/1/2013	288223.64	3836771.49	Non-MPPEH Debris	Scrap	N/A	N/A	N/A	1	6	0.5	Scrap Bin	None	
13O-00037	RI	13O	10.4	10/1/2013	288223.75	3836772.84	Non-MPPEH Debris	Scrap	N/A	N/A	N/A	1	7	0.5	Scrap Bin	None	

Anomaly Identification	Phase	Grid	Amplitude (millivolts)	Dig Date	Easting (UTM)	Northing (UTM)	Item Group	Item Class	Category	Filler	Fuze	Quantity	Depth (inch)	Weight (pound)	Action Taken	Demolition Required?	Item Comment
13O-00038	RI	13O	11.9	10/1/2013	288223.81	3836773.61	Non-MPPEH Debris	Scrap	N/A	N/A	N/A	1	6	0.5	Scrap Bin	None	
13O-00039	RI	13O	65.4	10/1/2013	288224.35	3836780.37	Non-MPPEH Debris	Utility	N/A	N/A	N/A	1	24	0	Left in Place	None	
13O-00040	RI	13O	73.3	10/1/2013	288224.74	3836785.19	Non-MPPEH Debris	Utility	N/A	N/A	N/A	1	24	0	Left in Place	None	
13P-00001	RI	13P	4.7	10/1/2013	288204.83	3836586.35	Non-MPPEH Debris	Scrap	N/A	N/A	N/A	1	6	0.5	Scrap Bin	None	
13P-00002	RI	13P	10.8	10/1/2013	288222.07	3836673.34	Non-MPPEH Debris	Scrap	N/A	N/A	N/A	1	6	0.5	Scrap Bin	None	
13P-00003	RI	13P	7.0	10/1/2013	288224.68	3836682.06	MPPEH	Small Arms	Cartridge, Blank, .30 Caliber, M1909	None (empty)	Expended	1	7	0.5	Consolidation Point	Demil	Casing only
13P-00005	RI	13P	3.6	10/1/2013	288226.40	3836706.81	Non-MPPEH Debris	Scrap	N/A	N/A	N/A	1	3	0.5	Scrap Bin	None	
13P-00006	RI	13P	6.5	10/1/2013	288235.21	3836739.15	Non-MPPEH Debris	Scrap	N/A	N/A	N/A	3	12	0.5	Scrap Bin	None	
13P-00007	RI	13P	5.6	10/1/2013	288235.70	3836740.89	Non-MPPEH Debris	Electrical Interference	N/A	N/A	N/A	0	0	0	Left in Place	None	Nothing found with handheldss, EM-61 was affected by Substation
13P-00008	RI	13P	3.3	10/1/2013	288236.12	3836742.36	Non-MPPEH Debris	Electrical Interference	N/A	N/A	N/A	0	0	0	Left in Place	None	Nothing found with handheldss, EM-61 was affected by Substation
13P-00009	RI	13P	10.0	10/1/2013	288236.61	3836744.11	Non-MPPEH Debris	Electrical Interference	N/A	N/A	N/A	0	0	0	Left in Place	None	Nothing found with handheldss, EM-61 was affected by Substation
13P-00010	RI	13P	6.8	10/1/2013	288237.11	3836745.85	Non-MPPEH Debris	Electrical Interference	N/A	N/A	N/A	0	0	0	Left in Place	None	Nothing found with handheldss, EM-61 was affected by Substation
13P-00011	RI	13P	4.3	10/1/2013	288237.63	3836747.69	Non-MPPEH Debris	Electrical Interference	N/A	N/A	N/A	0	0	0	Left in Place	None	Nothing found with handheldss, EM-61 was affected by Substation
13P-00012	RI	13P	3.1	10/1/2013	288237.87	3836748.51	Non-MPPEH Debris	Electrical Interference	N/A	N/A	N/A	0	0	0	Left in Place	None	Nothing found with handheldss, EM-61 was affected by Substation
13P-00013	RI	13P	3.2	10/1/2013	288238.18	3836749.61	Non-MPPEH Debris	Electrical Interference	N/A	N/A	N/A	0	0	0	Left in Place	None	Nothing found with handheldss, EM-61 was affected by Substation
13P-00014	RI	13P	4.3	10/1/2013	288238.62	3836751.17	Non-MPPEH Debris	Electrical Interference	N/A	N/A	N/A	0	0	0	Left in Place	None	Nothing found with handheldss, EM-61 was affected by Substation
13P-00015	RI	13P	4.7	10/1/2013	288239.14	3836753.01	Non-MPPEH Debris	Scrap	N/A	N/A	N/A	1	6	0.5	Scrap Bin	None	
13P-00016	RI	13P	7.6	10/1/2013	288239.36	3836753.84	Non-MPPEH Debris	Scrap	N/A	N/A	N/A	1	6	0.5	Scrap Bin	None	
13P-00017	RI	13P	5.0	10/1/2013	288239.52	3836754.79	Non-MPPEH Debris	Scrap	N/A	N/A	N/A	1	6	0.5	Scrap Bin	None	
13P-00018	RI	13P	6.8	10/1/2013	288240.24	3836758.95	Non-MPPEH Debris	Asphault	N/A	N/A	N/A	1	0	0	Left in Place	None	Cleared below 3mV
13P-00023	RI	13P	8.8	10/2/2013	288241.11	3836764.06	MPPEH	Small Arms	Cartridge, Blank, .30 Caliber, M1909	None (empty)	Expended	1	3	0.5	Consolidation Point	Demil	Casing only
13P-00019	RI	13P	4.4	10/2/2013	288240.40	3836759.90	Non-MPPEH Debris	Asphault	N/A	N/A	N/A	1	0	0	Left in Place	None	Cleared below 3mV
13P-00020	RI	13P	5.6	10/2/2013	288240.61	3836761.13	Non-MPPEH Debris	Asphault	N/A	N/A	N/A	1	0	0	Left in Place	None	Cleared below 3mV
13P-00021	RI	13P	8.0	10/2/2013	288240.77	3836762.07	Non-MPPEH Debris	Scrap	N/A	N/A	N/A	1	2	0.5	Scrap Bin	None	
13P-00022	RI	13P	11.9	10/2/2013	288240.95	3836763.12	Non-MPPEH Debris	Scrap	N/A	N/A	N/A	1	3	0.5	Scrap Bin	None	
13Q-00005	RI	13Q	3.2	10/2/2013	288249.47	3836698.28	MPPEH	Small Arms	Cartridge, Blank, .30 Caliber, M1909	None (empty)	Expended	1	7	0.5	Consolidation Point	Demil	Casing only
13P-00024	RI	13P	6.4	10/2/2013	288241.27	3836765.01	Non-MPPEH Debris	Scrap	N/A	N/A	N/A	1	0	0.5	Scrap Bin	None	
13P-00025	RI	13P	9.2	10/2/2013	288241.47	3836766.14	Non-MPPEH Debris	Scrap	N/A	N/A	N/A	1	4	0.5	Scrap Bin	None	
13P-00026	RI	13P	4.5	10/2/2013	288241.63	3836767.09	Non-MPPEH Debris	Scrap	N/A	N/A	N/A	1	7	0.5	Scrap Bin	None	
13P-00027	RI	13P	3.7	10/2/2013	288242.05	3836769.55	Non-MPPEH Debris	Scrap	N/A	N/A	N/A	2	4	0.5	Scrap Bin	None	
13P-00028	RI	13P	6.4	10/2/2013	288242.36	3836771.35	Non-MPPEH Debris	Scrap	N/A	N/A	N/A	1	6	0.5	Scrap Bin	None	
13P-00029	RI	13P	4.0	10/2/2013	288242.78	3836773.81	Non-MPPEH Debris	Scrap	N/A	N/A	N/A	1	7	0.5	Scrap Bin	None	
13P-00030	RI	13P	7.6	10/2/2013	288242.95	3836774.75	Non-MPPEH Debris	Scrap	N/A	N/A	N/A	1	3	0.5	Scrap Bin	None	
13P-00031	RI	13P	6.9	10/2/2013	288243.12	3836775.80	Non-MPPEH Debris	Scrap	N/A	N/A	N/A	1	6	0.5	Scrap Bin	None	
13P-00032	RI	13P	19.5	10/2/2013	288243.37	3836777.21	Non-MPPEH Debris	Scrap	N/A	N/A	N/A	1	6	1	Scrap Bin	None	
13P-00033	RI	13P	10.0	10/2/2013	288243.50	3836777.97	Non-MPPEH Debris	Scrap	N/A	N/A	N/A	1	5	0.5	Scrap Bin	None	
13P-00034	RI	13P	10.9	10/2/2013	288243.60	3836778.54	Non-MPPEH Debris	Scrap	N/A	N/A	N/A	1	6	1	Scrap Bin	None	
13Q-00001	RI	13Q	4.1	10/2/2013	288220.48	3836558.12	Non-MPPEH Debris	Scrap	N/A	N/A	N/A	1	8	0.5	Scrap Bin	None	
13Q-00002	RI	13Q	3.5	10/2/2013	288229.78	3836593.87	Non-MPPEH Debris	Scrap	N/A	N/A	N/A	4	6	0.5	Scrap Bin	None	
13Q-00003	RI	13Q	3.5	10/2/2013	288233.98	3836613.37	Non-MPPEH Debris	Scrap	N/A	N/A	N/A	3	9	0.5	Scrap Bin	None	
13Q-00004	RI	13Q	3.5	10/2/2013	288237.38	3836626.82	Non-MPPEH Debris	Scrap	N/A	N/A	N/A	1	0	0.5	Scrap Bin	None	
13R-00003	RI	13R	4.0	10/2/2013	288252.31	3836557.81	MPPEH	Small Arms	Cartridge, Blank, .30 Caliber, M1909	None (empty)	Expended	2	9	1	Consolidation Point	Demil	Casing only
13Q-00006	RI	13Q	3.5	10/2/2013	288249.72	3836699.22	Non-MPPEH Debris	Scrap	N/A	N/A	N/A	1	6	0.5	Scrap Bin	None	
13Q-00007	RI	13Q	4.2	10/2/2013	288251.10	3836704.59	Non-MPPEH Debris	Scrap	N/A	N/A	N/A	3	12	0.5	Scrap Bin	None	
13Q-00008	RI	13Q	3.1	10/2/2013	288252.40	3836708.89	Non-MPPEH Debris	Scrap	N/A	N/A	N/A	1	6	0.5	Scrap Bin	None	
13Q-00009	RI	13Q	180.3	10/2/2013	288259.62	3836734.03	Non-MPPEH Debris	Scrap	N/A	N/A	N/A	1	4	1	Scrap Bin	None	
13Q-00010	RI	13Q	6.7	10/2/2013	288260.13	3836735.97	Non-MPPEH Debris	Scrap	N/A	N/A	N/A	1	6	0.5	Scrap Bin	None	
13Q-00011	RI	13Q	3.9	10/2/2013	288260.84	3836738.64	Non-MPPEH Debris	Scrap	N/A	N/A	N/A	1	4	0.5	Scrap Bin	None	
13Q-00012	RI	13Q	5.8	10/2/2013	288261.18	3836739.93	Non-MPPEH Debris	Scrap	N/A	N/A	N/A	1	6	0.5	Scrap Bin	None	
13Q-00013	RI	13Q	40.9	10/2/2013	288261.38	3836740.67	Non-MPPEH Debris	Scrap	N/A	N/A	N/A	3	2	2	Scrap Bin	None	
13Q-00014	RI	13Q	6.9	10/2/2013	288261.75	3836742.05	Non-MPPEH Debris	Scrap	N/A	N/A	N/A	4	0	0.5	Scrap Bin	None	
13Q-00015	RI	13Q	5.4	10/2/2013	288261.92	3836742.69	Non-MPPEH Debris	Scrap	N/A	N/A	N/A	1	3	0.5	Scrap Bin	None	
13Q-00016	RI	13Q	7.3	10/2/2013	288262.14	3836743.52	Non-MPPEH Debris	Scrap	N/A	N/A	N/A	1	0	0.5	Scrap Bin	None	
13R-00001	RI	13R	4.4	10/2/2013	288250.65	3836541.98	Non-MPPEH Debris	Scrap	N/A	N/A	N/A	1	4	0.5	Scrap Bin	None	
13R-00002	RI	13R	3.3	10/2/2013	288251.08	3836546.16	Non-MPPEH Debris	Scrap	N/A	N/A	N/A	1	3	0.5	Scrap Bin	None	
13S-00004	RI	13S	4.2	10/2/2013	288298.83	3836663.89	MPPEH	Small Arms	Cartridge, Blank, .30 Caliber, M1909	None (empty)	Expended	1	8	0.5	Consolidation Point	Demil	Casing only
13R-00004	RI	13R	5.9	10/2/2013	288253.03	3836564.71	Non-MPPEH Debris	Scrap	N/A	N/A	N/A	2	3	0.5	Scrap Bin	None	
13R-00005	RI	13R	4.5	10/2/2013	288253.12	3836565.58	Non-MPPEH Debris	Scrap	N/A	N/A	N/A	1	6	0.5	Scrap Bin	None	
13R-00006	RI	13R	5.8	10/2/2013	288253.25	3836566.85	Non-MPPEH Debris	Scrap	N/A	N/A	N/A	1	6	0.5	Scrap Bin	None	
13R-00007	RI	13R	51.2	10/2/2013	288255.20	3836586.77	QC Seed	QC Seed	N/A	N/A	N/A	1	6	1	Consolidation Point	None	Seed #3
13R-00008	RI	13R	3.0	10/2/2013	288270.04	3836659.47	Non-MPPEH Debris	Scrap	N/A	N/A	N/A	1	6	0.5	Scrap Bin	None	
13R-00009	RI	13R	4.3	10/2/2013	288271.32	3836667.43	Non-MPPEH Debris	Scrap	N/A	N/A	N/A	1	7	0.5	Scrap Bin	None	
13R-00010	RI	13R	9.6	10/2/2013	288280.60	3836703.95	Non-MPPEH Debris	Scrap	N/A	N/A	N/A	3	6	0.5	Scrap Bin	None	
13R-00011	RI	13R	4.6	10/2/2013	288281.06	3836705.42	Non-MPPEH Debris	Scrap	N/A	N/A	N/A	1	6	0.5	Scrap Bin	None	
13R-00012	RI	13R	6.8	10/2/2013	288281.41	3836706.53	Non-MPPEH Debris	Scrap	N/A	N/A	N/A	1	7	0.5	Scrap Bin	None	
13S-00001	RI	13S	3.0	10/2/2013	288282.34	3836617.46	Non-MPPEH Debris	Scrap	N/A	N/A	N/A	1	6	0.5	Scrap Bin	None	
13S-00002	RI	13S	3.1	10/2/2013	288287.43	3836634.40	Non-MPPEH Debris	Scrap	N/A	N/A	N/A	1	6	0.5	Scrap Bin	None	
13S-00003	RI	13S	3.7	10/2/2013	288294.93	3836646.10	Non-MPPEH Debris	Scrap	N/A	N/A	N/A	1	0	0.5	Scrap Bin	None	
13T-00001	RI	13T	3.4	10/2/2013	288292.26	3836516.78	MPPEH	Small Arms	Cartridge, Blank, .50 Caliber	None (empty)	Expended	1	8	0.5	Consolidation Point	Demil	Casing only
13S-00005	RI	13S	10.8	10/2/2013	288298.93	3836665.05	Non-MPPEH Debris	Scrap	N/A	N/A	N/A	1	9	0.5	Scrap Bin	None	
13S-00006	RI	13S	5.1	10/2/2013	288299.10	3836666.98	Non-MPPEH Debris	Scrap	N/A	N/A	N/A	1	7	0.5	Scrap Bin	None	
13S-00007	RI	13S	5.6	10/2/2013	288299.38	3836670.26	Non-MPPEH Debris	Scrap	N/A	N/A	N/A	1	6	0.5	Scrap Bin	None	
13T-00002	RI	13T	6.3	10/2/2013	288292.97	3836519.51	Non-MPPEH Debris	Scrap	N/A	N/A	N/A	1	6	0.5	Scrap Bin	None	
13T-00003	RI	13T	5.7	10/2/2013	288293.16	3836520.26	Non-MPPEH Debris	Scrap	N/A	N/A	N/A	1	3	0.5	Scrap Bin	None	
13T-00004	RI	13T	10.7	10/2/2013	288294.26	3836524.50	Non-MPPEH Debris	Scrap	N/A	N/A	N/A	1	6	2	Scrap Bin	None	
13T-00005	RI	13T	28.8	10/2/2013	288295.29	3836528.45	Non-MPPEH Debris	Scrap	N/A	N/A	N/A	1	0	2	Scrap Bin	None	
13T-00006	RI	13T	3.2	10/2/2013	288301.98	3836591.27	Non-MPPEH Debris	Scrap	N/A	N/A	N/A	1	0	0.5	Scrap Bin	None	
13T-00007	RI	13T	3.3	10/2/2013	288303.47	3836605.39	Non-MPPEH Debris	Scrap	N/A	N/A	N/A	1	4	0.5	Scrap Bin	None	
13T-00008	RI	13T	3.9	10/2/2013	288306.41	3836619.10	Non-MPPEH Debris	Scrap	N/A	N/A	N/A	1	2	0.5	Scrap Bin	None	
13T-00009	RI	13T	3.6	10/2/2013	288312.40	3836627.55	Non-MPPEH Debris	Scrap	N/A	N/A	N/A	1	6	0.5	Scrap Bin	None	
13T-00010	RI	13T	8.2	10/2/2013	288315.58	3836632.05	Non-MPPEH Debris	Scrap	N/A	N/A	N/A	1	4	0.5	Scrap Bin	None	
13T-00011	RI	13T	3.6	10/2/2013	288316.79	3836633.75	Non-MPPEH Debris	Scrap	N/A	N/A	N/A	2	6	0.5	Scrap Bin	None	
13U-00001	RI	13U	5.9	10/2/2013	288310.74	3836476.85	Non-MPPEH Debris	Scrap	N/A	N/A	N/A	1	6	15	Scrap Bin	None	
13U-00002	RI	13U	4.1	10/2/2013	288310.89	3836477.41	SHD	Shared	Shared	N/A	N/A	0	0	0	Left in Place	None	Shared with 13U-001
13U-00003	RI	13U	3.9	10/2/2013	288313.45	3836486.67	Non-MPPEH Debris	Scrap	N/A	N/A	N/A	1	2	0.5	Scrap Bin	None	
13U-00004	RI	13U	12.8	10/2/2013	288313.94	3836488.43	Non-MPPEH Debris	Scrap	N/A	N/A	N/A	1	6	0.5	Scrap Bin	None	
13U-00005	RI	13U	15.1	10/2/2013	288314.19	3836489.36	Non-MPPEH Debris	Scrap	N/A	N/A	N/A	1	6	0.5	Scrap Bin	None	
13U-00006	RI	13U	68.9	10/2/2013	288317.37	3836511.70	Non-MPPEH Debris	Scrap	N/A	N/A	N/A	1	6	1	Scrap Bin	None	
13U-00007	RI	13U	86.4	10/2/2013	288331.20	3836566.22	Non-MPPEH Debris	Scrap	N/A	N/A	N/A	10	12	1	Scrap Bin	None	
13U-00008	RI	13U	3.8	10/2/2013	288333.43	3836573.93	Non-MPPEH Debris	Scrap	N/A	N/A	N/A	1	4	2	Scrap Bin	None	
13U-00009	RI	13U	4.5	10/2/2013	288334.61	3836585.13	Non-MPPEH Debris	Scrap	N/A	N/A	N/A	1	0	1	Scrap Bin	None	
13U-00010	RI	13U	15.2	10/2/2013	288334.79	3836586.94	Non-MPPEH Debris	Scrap	N/A	N/A	N/A	1	0	0.5	Scrap Bin	None	
13U-00011	RI	13U	759.1	10/2/2013	288335.44	3836593.20	Non-MPPEH Debris	Scrap	N/A	N/A	N/A	1	0	0.5	Scrap Bin	None	
13U-00012	RI	13U	12.7	10/2/2013	288335.72	3836595.96	Non-MPPEH Debris	Scrap	N/A	N/A	N/A	1	6	1	Scrap Bin	None	
13U-00013	RI	13U	10.0	10/2/2013	288335.79	3836596.62	Non-MPPEH Debris	Scrap	N/A	N/A	N/A	1	2	10	Scrap Bin	None	
13U-00014	RI	13U	5.4	10/2/2013	288335.89	3836597.57	Non-MPPEH Debris	Scrap	N/A	N/A	N/A	1	4	2	Scrap Bin	None	
13V-00001	RI	13V	4.7	10/2/2013	288315.57	3836368.99	Non-MPPEH Debris	Scrap	N/A	N/A	N/A	2	5	0.5	Scrap Bin	None	
13V-00002	RI	13V	3.3	10/2/2013	288316.65	3836379.17	Non-MPPEH Debris	Scrap	N/A	N/A	N/A	2	6	0.5	Scrap Bin	None	

Anomaly Identification	Phase	Grid	Amplitude (millivolts)	Dig Date	Easting (UTM)	Northing (UTM)	Item Group	Item Class	Category	Filler	Fuze	Quantity	Depth (inch)	Weight (pound)	Action Taken	Demolition Required?	Item Comment
13V-00003	RI	13V	26.1	10/2/2013	288318.01	3836393.81	Non-MPPEH Debris	Scrap	N/A	N/A	N/A	1	8	3	Scrap Bin	None	
13V-00004	RI	13V	4.1	10/2/2013	288320.20	3836408.81	Non-MPPEH Debris	Scrap	N/A	N/A	N/A	1	6	0.5	Scrap Bin	None	
13V-00005	RI	13V	23.6	10/2/2013	288323.00	3836416.03	Non-MPPEH Debris	Scrap	N/A	N/A	N/A	3	9	0.5	Scrap Bin	None	
13V-00006	RI	13V	56.4	10/2/2013	288335.08	3836465.20	QC Seed	QC Seed	N/A	N/A	N/A	1	6	1	Consolidation Point	None	Seed #4
13V-00007	RI	13V	3.3	10/2/2013	288349.80	3836542.33	Non-MPPEH Debris	Scrap	N/A	N/A	N/A	1	6	0.5	Scrap Bin	None	
13V-00008	RI	13V	6.2	10/2/2013	288352.58	3836561.32	Non-MPPEH Debris	Scrap	N/A	N/A	N/A	1	4	0.5	Scrap Bin	None	
13V-00009	RI	13V	6.7	10/2/2013	288352.96	3836563.89	Non-MPPEH Debris	Scrap	N/A	N/A	N/A	1	6	0.5	Scrap Bin	None	
13V-00010	RI	13V	9.6	10/2/2013	288353.04	3836564.46	Non-MPPEH Debris	Scrap	N/A	N/A	N/A	1	8	0.5	Scrap Bin	None	
13V-00011	RI	13V	11.6	10/2/2013	288353.13	3836565.03	Non-MPPEH Debris	Scrap	N/A	N/A	N/A	1	14	0.5	Scrap Bin	None	
13W-00001	RI	13W	3.2	10/2/2013	288349.36	3836433.64	Non-MPPEH Debris	Scrap	N/A	N/A	N/A	1	6	0.5	Scrap Bin	None	
13W-00002	RI	13W	3.7	10/2/2013	288352.15	3836446.01	Non-MPPEH Debris	Scrap	N/A	N/A	N/A	1	6	0.5	Scrap Bin	None	
13W-00003	RI	13W	4.2	10/2/2013	288362.87	3836494.22	Non-MPPEH Debris	Scrap	N/A	N/A	N/A	1	7	0.5	Scrap Bin	None	
13W-00004	RI	13W	10.8	10/2/2013	288364.75	3836505.39	Non-MPPEH Debris	Scrap	N/A	N/A	N/A	3	6	0.5	Scrap Bin	None	
13W-00005	RI	13W	4.2	10/2/2013	288365.46	3836507.69	Non-MPPEH Debris	Scrap	N/A	N/A	N/A	1	3	0.5	Scrap Bin	None	
13W-00006	RI	13W	5.0	10/2/2013	288369.52	3836520.85	Non-MPPEH Debris	Scrap	N/A	N/A	N/A	1	5	0.5	Scrap Bin	None	
13W-00007	RI	13W	5.0	10/2/2013	288369.75	3836521.58	Non-MPPEH Debris	Scrap	N/A	N/A	N/A	2	2	0.5	Scrap Bin	None	
13W-00008	RI	13W	4.1	10/2/2013	288370.54	3836524.16	Non-MPPEH Debris	Utility	N/A	N/A	N/A	1	24	0	Left in Place	None	
13W-00009	RI	13W	4.4	10/2/2013	288371.11	3836526.00	Non-MPPEH Debris	Utility	N/A	N/A	N/A	1	24	0	Left in Place	None	
13W-00010	RI	13W	4.1	10/2/2013	288371.28	3836526.55	Non-MPPEH Debris	Scrap	N/A	N/A	N/A	1	5	0.5	Scrap Bin	None	
13W-00011	RI	13W	7.0	10/2/2013	288372.02	3836528.94	Non-MPPEH Debris	Scrap	N/A	N/A	N/A	2	6	0.5	Scrap Bin	None	
13W-00012	RI	13W	9.5	10/2/2013	288372.19	3836529.49	Non-MPPEH Debris	Scrap	N/A	N/A	N/A	1	9	0.5	Scrap Bin	None	
13X-00001	RI	13X	5.7	10/2/2013	288367.77	3836389.01	Non-MPPEH Debris	Scrap	N/A	N/A	N/A	1	6	0.5	Scrap Bin	None	
13X-00002	RI	13X	3.5	10/2/2013	288381.87	3836436.98	Non-MPPEH Debris	Scrap	N/A	N/A	N/A	1	6	0.5	Scrap Bin	None	
13X-00003	RI	13X	6.6	10/2/2013	288382.79	3836467.54	Non-MPPEH Debris	Scrap	N/A	N/A	N/A	1	2	10	Scrap Bin	None	
13X-00004	RI	13X	138.3	10/2/2013	288384.96	3836473.86	Non-MPPEH Debris	Utility	N/A	N/A	N/A	1	24	0	Left in Place	None	
13X-00005	RI	13X	7.1	10/2/2013	288387.38	3836485.16	Non-MPPEH Debris	Scrap	N/A	N/A	N/A	1	8	0.5	Scrap Bin	None	
13X-00006	RI	13X	5.7	10/2/2013	288388.88	3836492.16	Non-MPPEH Debris	Scrap	N/A	N/A	N/A	1	6	0.5	Scrap Bin	None	
13X-00007	RI	13X	5.4	10/2/2013	288389.22	3836493.75	Non-MPPEH Debris	Scrap	N/A	N/A	N/A	1	7	0.5	Scrap Bin	None	
13X-00008	RI	13X	7.9	10/2/2013	288389.60	3836495.52	Non-MPPEH Debris	Scrap	N/A	N/A	N/A	1	6	0.5	Scrap Bin	None	
13Y-00001	RI	13Y	5.0	10/2/2013	288389.12	3836384.93	Non-MPPEH Debris	Scrap	N/A	N/A	N/A	1	6	0.5	Scrap Bin	None	
13Y-00002	RI	13Y	3.6	10/2/2013	288390.96	3836400.45	Non-MPPEH Debris	Scrap	N/A	N/A	N/A	1	2	0.5	Scrap Bin	None	
13Y-00003	RI	13Y	10.7	10/2/2013	288394.88	3836411.07	Non-MPPEH Debris	Scrap	N/A	N/A	N/A	1	6	0.5	Scrap Bin	None	
13Y-00004	RI	13Y	3.4	10/2/2013	288402.41	3836434.28	Non-MPPEH Debris	Scrap	N/A	N/A	N/A	4	6	0.5	Scrap Bin	None	
13Y-00005	RI	13Y	4.7	10/2/2013	288406.01	3836455.27	Non-MPPEH Debris	Scrap	N/A	N/A	N/A	1	6	0.5	Scrap Bin	None	
13Y-00006	RI	13Y	5.8	10/2/2013	288406.22	3836456.50	Non-MPPEH Debris	Scrap	N/A	N/A	N/A	2	3	0.5	Scrap Bin	None	
13Y-00007	RI	13Y	6.6	10/2/2013	288406.45	3836457.83	Non-MPPEH Debris	Scrap	N/A	N/A	N/A	1	3	0.5	Scrap Bin	None	
13Y-00008	RI	13Y	5.8	10/2/2013	288406.58	3836458.59	Non-MPPEH Debris	Scrap	N/A	N/A	N/A	1	2	0.5	Scrap Bin	None	
13Z-00001	RI	13Z	26.9	10/2/2013	288408.81	3836391.54	Non-MPPEH Debris	Scrap	N/A	N/A	N/A	2	0	0.5	Scrap Bin	None	
13Z-00002	RI	13Z	1325.4	10/2/2013	288421.88	3836421.83	Non-MPPEH Debris	Utility	N/A	N/A	N/A	1	24	0	Left in Place	None	

Appendix E
Human Health Risk Assessment

APPENDIX E

TABLE 1

SELECTION OF EXPOSURE PATHWAYS

Site UXO-06 RI Report

MCIEAST-MCB CAMLEJ

North Carolina

Scenario Timeframe	Medium	Exposure Medium	Exposure Point	Receptor Population	Receptor Age	Exposure Route	On-Site/ Off-Site	Type of Analysis	Rationale for Selection or Exclusion of Exposure Pathway
Current	Groundwater	Groundwater	Tap Water	Resident	Adult	Dermal Absorption	On-site	None	Groundwater not currently used on site as a water supply.
						Ingestion	On-site	None	Groundwater not currently used on site as a water supply.
					Child	Dermal Absorption	On-site	None	Groundwater not currently used on site as a water supply.
						Ingestion	On-site	None	Groundwater not currently used on site as a water supply.
Current/Future	Groundwater	Groundwater	Water in Excavation pit	Occasional Site Worker	Adult	Dermal Absorption	On-site	Quant[1]	Site workers who occasionally excavate loads of sand and dirt from the Base borrow pit may contact groundwater on site.
						Ingestion	On-site	None	Site workers not expected to incidentally ingest significant amount of groundwater during construction activities.
			Volatilization from Water in Excavation Pit	Occasional Site Worker	Adult	Inhalation	On-site	Quant[1]	Site workers who occasionally excavate loads of sand and dirt from the Base borrow pit may inhale vapors from groundwater during excavation activities.
	Surface and Subsurface Soil	Surface and Subsurface Soil	UXO-06 Surface and Subsurface Soil	Occasional Site Worker	Adult	Dermal	On-site	Quant	Site workers who occasionally excavate loads of sand and dirt from the Base borrow pit may contact soil on site.
						Ingestion	On-site	Quant	Site workers who occasionally excavate loads of sand and dirt from the Base borrow pit may contact soil on site.
		Air	Emissions from Soil	Occasional Site Worker	Adult	Inhalation	On-site	Quant	Site workers who occasionally excavate loads of sand and dirt from the Base borrow pit may contact soil on site.
	Surface Soil	Surface Soil	UXO-06 Surface Soil	Trespasser/ Visitor	Adult	Dermal	On-site	Quant	Nearby residents may trespass/visit on site and contact surface soil.
						Ingestion	On-site	Quant	Nearby residents may trespass/visit on site and contact surface soil.
					Youth	Dermal	On-site	Quant	Nearby residents may trespass/visit on site and contact surface soil.
						Ingestion	On-site	Quant	Nearby residents may trespass/visit on site and contact surface soil.
					Child	Dermal	On-site	Quant	Nearby residents may trespass/visit on site and contact surface soil.
						Ingestion	On-site	Quant	Nearby residents may trespass/visit on site and contact surface soil.
		Air	Emissions from Surface Soil	Trespasser/ Visitor	Adult	Inhalation	On-site	Quant	Nearby residents may trespass/visit on site and contact surface soil.
					Youth	Inhalation	On-site	Quant	Nearby residents may trespass/visit on site and contact surface soil.
					Child	Inhalation	On-site	Quant	Nearby residents may trespass/visit on site and contact surface soil.
	Surface Water	Surface Water	UXO-06 Surface Water	Recreational	Adult	Dermal	On-site	Quant	Nearby residents may trespass on site and contact surface water.
						Ingestion	On-site	Quant	Nearby residents may trespass on site and contact surface water.
					Youth	Dermal	On-site	Quant	Nearby residents may trespass on site and contact surface water.
						Ingestion	On-site	Quant	Nearby residents may trespass on site and contact surface water.
					Child	Dermal	On-site	Quant	Nearby residents may trespass on site and contact surface water.
						Ingestion	On-site	Quant	Nearby residents may trespass on site and contact surface water.

TABLE 1

SELECTION OF EXPOSURE PATHWAYS

Site UXO-06 RI Report

MCIEAST-MCB CAMLEJ

North Carolina

Scenario Timeframe	Medium	Exposure Medium	Exposure Point	Receptor Population	Receptor Age	Exposure Route	On-Site/ Off-Site	Type of Analysis	Rationale for Selection or Exclusion of Exposure Pathway
Current/Future	Sediment	Sediment	UXO-06 Sediment	Recreational	Adult	Dermal	On-site	Quant	Nearby residents may trespass on site and contact sediment.
						Ingestion	On-site	Quant	Nearby residents may trespass on site and contact sediment.
					Youth	Dermal	On-site	Quant	Nearby residents may trespass on site and contact sediment.
						Ingestion	On-site	Quant	Nearby residents may trespass on site and contact sediment.
					Child	Dermal	On-site	Quant	Nearby residents may trespass on site and contact sediment.
						Ingestion	On-site	Quant	Nearby residents may trespass on site and contact sediment.
Future	Groundwater	Groundwater	Tap Water	Resident	Adult	Dermal Absorption	On-site	Quant	Although unlikely, groundwater could be used as a potable water supply in the future.
						Ingestion	On-site	Quant	Although unlikely, groundwater could be used as a potable water supply in the future.
					Child	Dermal Absorption	On-site	Quant	Although unlikely, groundwater could be used as a potable water supply in the future.
						Ingestion	On-site	Quant	Although unlikely, groundwater could be used as a potable water supply in the future.
					Child/Adult	Dermal Absorption	On-site	Quant	Although unlikely, groundwater could be used as a potable water supply in the future.
						Ingestion	On-site	Quant	Although unlikely, groundwater could be used as a potable water supply in the future.
				Industrial Worker	Adult	Dermal Absorption	On-site	None	Groundwater is not currently used as a potable water supply for the base and under continuing use of the site as a base it is unlikely groundwater would be used as a potable water supply. Additionally, the residential scenario is more conservative
						Ingestion	On-site	None	Groundwater is not currently used as a potable water supply for the base and under continuing use of the site as a base it is unlikely groundwater would be used as a potable water supply. Additionally, the residential scenario is more conservative
			Water in Excavation pit	Construction Worker	Adult	Dermal Absorption	On-site	Quant	Construction worker may contact shallow groundwater during excavation activities.
						Ingestion	On-site	None	Construction worker not expected to incidentally ingest significant amount of groundwater during construction activities.
		Air	Water Vapors at Showerhead	Resident	Adult	Inhalation	On-site	Quant	Although unlikely, groundwater could be used as a potable water supply in the future.
					Child	Inhalation	On-site	Quant	Although unlikely, groundwater could be used as a potable water supply in the future.
					Child/Adult	Inhalation	On-site	Quant	Although unlikely, groundwater could be used as a potable water supply in the future.
			Volatilization from Water in Excavation Pit	Construction Worker	Adult	Inhalation	On-site	Quant	Construction worker may inhale vapors from groundwater during excavation activities.

TABLE 1

SELECTION OF EXPOSURE PATHWAYS

Site UXO-06 RI Report

MCIEAST-MCB CAMLEJ

North Carolina

Scenario Timeframe	Medium	Exposure Medium	Exposure Point	Receptor Population	Receptor Age	Exposure Route	On-Site/ Off-Site	Type of Analysis	Rationale for Selection or Exclusion of Exposure Pathway
Future	Combined Surface and Subsurface Soil	Surface and Subsurface Soil	UXO-06 Soil	Resident	Adult	Dermal	On-site	Quant	On-site residents may contact soil on site.
						Ingestion	On-site	Quant	On-site residents may contact soil on site.
					Child	Dermal	On-site	Quant	On-site residents may contact soil on site.
						Ingestion	On-site	Quant	On-site residents may contact soil on site.
				Industrial Worker	Adult	Dermal	On-site	Quant	Site workers may contact soil on site.
						Ingestion	On-site	Quant	Site workers may contact soil on site.
				Construction Worker	Adult	Dermal	On-site	Quant	Construction workers may contact soil on site.
						Ingestion	On-site	Quant	Construction workers may contact soil on site.
		Air	Emissions from Soil	Resident	Adult	Inhalation	On-site	Quant	On-site residents may contact soil on site.
					Child	Inhalation	On-site	Quant	On-site residents may contact soil on site.
				Industrial Worker	Adult	Inhalation	On-site	Quant	Site workers may contact soil on site.
				Construction Worker	Adult	Inhalation	On-site	Quant	Construction workers may contact soil on site.

1. This scenario not quantified, but construction worker contact with groundwater scenario, which is quantified, is also representative of this scenario.

APPENDIX E

TABLE 2.1

OCCURRENCE, DISTRIBUTION AND SELECTION OF CHEMICALS OF POTENTIAL CONCERN

Site UXO-06 RI Report

MCIEAST-MCB CAMLEJ

North Carolina

Scenario Timeframe: Current/Future
Medium: Surface Soil
Exposure Medium: Surface Soil

Exposure Point	CAS Number	Chemical	Minimum [1] Concentration Qualifier	Maximum [1] Concentration Qualifier	Units	Location of Maximum Concentration	Detection Frequency	Range of Detection Limits	Concentration [2] Used for Screening	Background [3] Value	Screening [4] Toxicity Value	Potential ARAR/TBC Value	Potential ARAR/TBC Source	COPC Flag	Rationale for [5] Contaminant Deletion or Selection
UXO-06	71-55-6	1,1,1-Trichloroethane	ND	ND	MG/KG		0/25	0.01 - 0.02	2.0E-02		6.4E+02 NS	1.2E+00	Csoil	NO	DLBSL
Surface Soil	79-34-5	1,1,2,2-Tetrachloroethane	ND	ND	MG/KG		0/25	0.01 - 0.02	2.0E-02		5.6E-01 C	1.2E-03	Csoil	NO	DLBSL
	76-13-1	1,1,2-Trichloro-1,2,2-trifluoroethane (Freon-113)	ND	ND	MG/KG		0/25	0.01 - 0.02	2.0E-02		9.1E+02 NS	9.0E+03	Csoil	NO	DLBSL
	79-00-5	1,1,2-Trichloroethane	ND	ND	MG/KG		0/25	0.01 - 0.02	2.0E-02		1.6E-01 N	3.2E-03	Csoil	NO	DLBSL
	75-34-3	1,1-Dichloroethane	ND	ND	MG/KG		0/25	0.01 - 0.02	2.0E-02		3.3E+00 C	3.0E-02	Csoil	NO	DLBSL
	75-35-4	1,1-Dichloroethene	ND	ND	MG/KG		0/25	0.01 - 0.02	2.0E-02		2.4E+01 N	4.5E-02	Csoil	NO	DLBSL
	120-82-1	1,2,4-Trichlorobenzene	ND	ND	MG/KG		0/25	0.01 - 0.02	2.0E-02		6.2E+00 N	2.2E+00	Csoil	NO	DLBSL
	96-12-8	1,2-Dibromo-3-chloropropane	ND	ND	MG/KG		0/25	0.01 - 0.02	2.0E-02		5.4E-03 C	2.5E-04	Csoil	YES	DLASL
	106-93-4	1,2-Dibromoethane	ND	ND	MG/KG		0/25	0.01 - 0.02	2.0E-02		3.4E-02 C	9.7E-05	Csoil	NO	DLBSL
	95-50-1	1,2-Dichlorobenzene	ND	ND	MG/KG		0/25	0.01 - 0.02	2.0E-02		1.9E+02 N	2.4E-01	Csoil	NO	DLBSL
	107-06-2	1,2-Dichloroethane	ND	ND	MG/KG		0/25	0.01 - 0.02	2.0E-02		4.3E-01 C*	2.0E-03	Csoil	NO	DLBSL
	78-87-5	1,2-Dichloropropane	ND	ND	MG/KG		0/25	0.01 - 0.02	2.0E-02		9.4E-01 C*	3.2E-03	Csoil	NO	DLBSL
	541-73-1	1,3-Dichlorobenzene	ND	ND	MG/KG		0/25	0.01 - 0.02	2.0E-02		2.4E+00 C	2.4E+00	Csoil	NO	DLBSL
	106-46-7	1,4-Dichlorobenzene	ND	ND	MG/KG		0/25	0.01 - 0.02	2.0E-02		2.4E+00 C	7.0E-02	Csoil	NO	DLBSL
	78-93-3	2-Butanone	ND	ND	MG/KG		0/25	0.01 - 0.02	2.0E-02		2.8E+03 N	1.6E+01	Csoil	NO	DLBSL
	591-78-6	2-Hexanone	1.5E-02 J	1.5E-02 J	MG/KG	MR06-SS44-08B	1/25	0.01 - 0.02	1.5E-02		2.1E+01 N	1.7E-01	Csoil	NO	BSL
	108-10-1	4-Methyl-2-pentanone	1.1E-02 J	1.1E-02 J	MG/KG	MR06-SS42-08B	1/25	0.01 - 0.02	1.1E-02		5.3E+02 N	4.3E-01	Csoil	NO	BSL
	67-64-1	Acetone	5.2E-03 J	6.0E-02 J	MG/KG	MR06-SS52-08B	16/25	0.01 - 0.02	6.0E-02		6.1E+03 N	2.4E+01	Csoil	NO	BSL
	71-43-2	Benzene	ND	ND	MG/KG		0/25	0.01 - 0.02	2.0E-02		1.1E+00 C*	7.3E-03	Csoil	NO	DLBSL
	75-27-4	Bromodichloromethane	ND	ND	MG/KG		0/25	0.01 - 0.02	2.0E-02		2.7E-01 C	2.9E-03	Csoil	NO	DLBSL
	75-25-2	Bromoform	ND	ND	MG/KG		0/25	0.01 - 0.02	2.0E-02		6.2E+01 C*	1.9E-02	Csoil	NO	DLBSL
	74-83-9	Bromomethane	ND	ND	MG/KG		0/25	0.01 - 0.02	2.0E-02		7.3E-01 N	4.8E-02	Csoil	NO	DLBSL
	75-15-0	Carbon disulfide	ND	ND	MG/KG		0/25	0.01 - 0.02	2.0E-02		8.2E+01 N	3.8E+00	Csoil	NO	DLBSL
	56-23-5	Carbon tetrachloride	ND	ND	MG/KG		0/25	0.01 - 0.02	2.0E-02		6.1E-01 C	2.1E-03	Csoil	NO	DLBSL
	108-90-7	Chlorobenzene	ND	ND	MG/KG		0/25	0.01 - 0.02	2.0E-02		2.9E+01 N	4.3E-01	Csoil	NO	DLBSL
	75-00-3	Chloroethane	ND	ND	MG/KG		0/25	0.01 - 0.02	2.0E-02		1.5E+03 N	1.6E+01	Csoil	NO	DLBSL
	67-66-3	Chloroform	ND	ND	MG/KG		0/25	0.01 - 0.02	2.0E-02		2.9E-01 C	3.4E-01	Csoil	NO	DLBSL
	74-87-3	Chloromethane	ND	ND	MG/KG		0/25	0.01 - 0.02	2.0E-02		1.2E+01 N	1.5E-02	Csoil	NO	DLBSL
	156-59-2	cis-1,2-Dichloroethene	ND	ND	MG/KG		0/25	0.01 - 0.02	2.0E-02		1.6E+01 N	3.6E-01	Csoil	NO	DLBSL
	10061-01-5	cis-1,3-Dichloropropene	ND	ND	MG/KG		0/25	0.01 - 0.02	2.0E-02		1.7E+00 C*	2.3E-03	Csoil	NO	DLBSL
	110-82-7	Cyclohexane	ND	ND	MG/KG		0/25	0.01 - 0.02	2.0E-02		1.2E+02 NS	N/A		NO	DLBSL
	124-48-1	Dibromochloromethane	ND	ND	MG/KG		0/25	0.01 - 0.02	2.0E-02		6.8E-01 C	1.9E-03	Csoil	NO	DLBSL
	75-71-8	Dichlorodifluoromethane (Freon-12)	ND	ND	MG/KG		0/25	0.01 - 0.02	2.0E-02		9.4E+00 N	2.9E+01	Csoil	NO	DLBSL
	100-41-4	Ethylbenzene	ND	ND	MG/KG		0/25	0.01 - 0.02	2.0E-02		5.4E+00 C	8.1E+00	Csoil	NO	DLBSL
	98-82-8	Isopropylbenzene	ND	ND	MG/KG		0/25	0.01 - 0.02	2.0E-02		2.1E+02 N	1.3E+00	Csoil	NO	DLBSL
	79-20-9	Methyl acetate	ND	ND	MG/KG		0/25	0.01 - 0.02	2.0E-02		7.8E+03 N	N/A	N/A	NO	DLBSL

APPENDIX E

TABLE 2.1

OCCURRENCE, DISTRIBUTION AND SELECTION OF CHEMICALS OF POTENTIAL CONCERN

Site UXO-06 RI Report

MCIEAST-MCB CAMLEJ

North Carolina

Scenario Timeframe: Current/Future
Medium: Surface Soil
Exposure Medium: Surface Soil

Exposure Point	CAS Number	Chemical	Minimum [1] Concentration Qualifier	Maximum [1] Concentration Qualifier	Units	Location of Maximum Concentration	Detection Frequency	Range of Detection Limits	Concentration [2] Used for Screening	Background [3] Value	Screening [4] Toxicity Value	Potential ARAR/TBC Value	Potential ARAR/TBC Source	COPC Flag	Rationale for [5] Contaminant Deletion or Selection
	108-87-2	Methylcyclohexane	ND	ND	MG/KG		0/25	0.01 - 0.02	2.0E-02		5.7E+01 N	N/A		NO	DLBSL
	75-09-2	Methylene chloride	ND	ND	MG/KG		0/25	0.01 - 0.02	2.0E-02		3.6E+01 N	2.3E-02	Csoil	NO	DLBSL
	1634-04-4	Methyl-tert-butyl ether (MTBE)	ND	ND	MG/KG		0/25	0.01 - 0.02	2.0E-02		4.3E+01 C	8.5E-02	Csoil	NO	DLBSL
	100-42-5	Styrene	ND	ND	MG/KG		0/25	0.01 - 0.02	2.0E-02		6.3E+02 N	9.2E-01	Csoil	NO	DLBSL
	127-18-4	Tetrachloroethene	ND	ND	MG/KG		0/25	0.01 - 0.02	2.0E-02		8.6E+00 N	5.0E-03	Csoil	NO	DLBSL
	108-88-3	Toluene	ND	ND	MG/KG		0/25	0.01 - 0.02	2.0E-02		5.0E+02 N	5.5E+00	Csoil	NO	DLBSL
	156-60-5	trans-1,2-Dichloroethene	ND	ND	MG/KG		0/25	0.01 - 0.02	2.0E-02		1.5E+01 N	5.1E-01	Csoil	NO	DLBSL
	10061-02-6	trans-1,3-Dichloropropene	ND	ND	MG/KG		0/25	0.01 - 0.02	2.0E-02		1.7E+00 C*	2.3E-03	Csoil	NO	DLBSL
	79-01-6	Trichloroethene	ND	ND	MG/KG		0/25	0.01 - 0.02	2.0E-02		4.4E-01 N	1.8E-02	Csoil	NO	DLBSL
	75-69-4	Trichlorofluoromethane (Freon-11)	ND	ND	MG/KG		0/25	0.01 - 0.02	2.0E-02		7.9E+01 N	2.4E+01	Csoil	NO	DLBSL
	75-01-4	Vinyl chloride	ND	ND	MG/KG		0/25	0.01 - 0.02	2.0E-02		6.0E-02 C	1.9E-04	Csoil	NO	DLBSL
	1330-20-7	Xylene, total	ND	ND	MG/KG		0/25	0.01 - 0.02	2.0E-02		6.3E+01 N	5.8E+00	Csoil	NO	DLBSL
	92-52-4	1,1-Biphenyl	ND	ND	MG/KG		0/25	0.36 - 0.59	5.9E-01		5.1E+00 N	4.3E+01	Csoil	NO	DLBSL
	108-60-1	2,2'-Oxybis(1-chloropropane)	ND	ND	MG/KG		0/25	0.36 - 0.59	5.9E-01		4.6E+00 C	N/A		NO	DLBSL
	95-95-4	2,4,5-Trichlorophenol	ND	ND	MG/KG		0/25	0.9 - 1.5	1.5E+00		6.1E+02 N	2.5E+00	Csoil	NO	DLBSL
	88-06-2	2,4,6-Trichlorophenol	ND	ND	MG/KG		0/25	0.36 - 0.59	5.9E-01		6.1E+00 N	1.6E-01	Csoil	NO	DLBSL
	120-83-2	2,4-Dichlorophenol	ND	ND	MG/KG		0/25	0.36 - 0.59	5.9E-01		1.8E+01 N	1.4E-02	Csoil	NO	DLBSL
	105-67-9	2,4-Dimethylphenol	ND	ND	MG/KG		0/25	0.36 - 0.59	5.9E-01		1.2E+02 N	1.4E+00	Csoil	NO	DLBSL
	51-28-5	2,4-Dinitrophenol	ND	ND	MG/KG		0/25	0.9 - 1.5	1.5E+00		1.2E+01 N	N/A		NO	DLBSL
	121-14-2	2,4-Dinitrotoluene	5.6E-02 J	5.6E-02 J	MG/KG	MR06-SS14-08B	1/76	0.099 - 0.1	5.6E-02		1.6E+00 C*	1.6E-03	Csoil	NO	BSL
	606-20-2	2,6-Dinitrotoluene	ND	ND	MG/KG		0/76	0.099 - 0.1	1.0E-01		3.3E-01 C*	N/A		NO	DLBSL
	91-58-7	2-Chloronaphthalene	ND	ND	MG/KG		0/25	0.36 - 0.59	5.9E-01		6.3E+02 N	N/A		NO	DLBSL
	95-57-8	2-Chlorophenol	ND	ND	MG/KG		0/25	0.36 - 0.59	5.9E-01		3.9E+01 N	4.1E-03	Csoil	NO	DLBSL
	91-57-6	2-Methylnaphthalene	ND	ND	MG/KG		0/25	0.36 - 0.59	5.9E-01		2.3E+01 N	1.6E+00	Csoil	NO	DLBSL
	95-48-7	2-Methylphenol	ND	ND	MG/KG		0/25	0.36 - 0.59	5.9E-01		3.1E+02 N	4.1E+00	Csoil	NO	DLBSL
	88-74-4	2-Nitroaniline	ND	ND	MG/KG		0/25	0.9 - 1.5	1.5E+00		6.1E+01 N	N/A		NO	DLBSL
	88-75-5	2-Nitrophenol	ND	ND	MG/KG		0/25	0.36 - 0.59	5.9E-01		3.9E+01 N	N/A		NO	DLBSL
	91-94-1	3,3'-Dichlorobenzidine	ND	ND	MG/KG		0/25	0.36 - 0.59	5.9E-01		1.1E+00 C	N/A		NO	DLBSL
	99-09-2	3-Nitroaniline	ND	ND	MG/KG		0/25	0.9 - 1.5	1.5E+00		6.1E+01 N	N/A		NO	DLBSL
	534-52-1	4,6-Dinitro-2-methylphenol	ND	ND	MG/KG		0/25	0.9 - 1.5	1.5E+00		4.9E-01 N	N/A		YES	DLASL
	101-55-3	4-Bromophenyl-phenylether	ND	ND	MG/KG		0/25	0.36 - 0.59	5.9E-01		N/A	N/A		NO	NTX
	59-50-7	4-Chloro-3-methylphenol	ND	ND	MG/KG		0/25	0.36 - 0.59	5.9E-01		6.1E+02 N	N/A		NO	DLBSL
	106-47-8	4-Chloroaniline	ND	ND	MG/KG		0/25	0.36 - 0.59	5.9E-01		2.4E+00 C	N/A		NO	DLBSL
	7005-72-3	4-Chlorophenyl-phenylether	ND	ND	MG/KG		0/25	0.36 - 0.59	5.9E-01		3.1E+01 N	N/A		NO	DLBSL
	106-44-5	4-Methylphenol	ND	ND	MG/KG		0/25	0.36 - 0.59	5.9E-01		6.1E+02 N	4.0E-01	Csoil	NO	DLBSL
	100-01-6	4-Nitroaniline	ND	ND	MG/KG		0/25	0.9 - 1.5	1.5E+00		2.4E+01 C*	N/A		NO	DLBSL
	100-02-7	4-Nitrophenol	ND	ND	MG/KG		0/25	0.9 - 1.5	1.5E+00		4.8E+00 C*	N/A		NO	DLBSL

APPENDIX E

TABLE 2.1

OCCURRENCE, DISTRIBUTION AND SELECTION OF CHEMICALS OF POTENTIAL CONCERN

Site UXO-06 RI Report

MCIEAST-MCB CAMLEJ

North Carolina

Scenario Timeframe: Current/Future
Medium: Surface Soil
Exposure Medium: Surface Soil

Exposure Point	CAS Number	Chemical	Minimum [1] Concentration Qualifier	Maximum [1] Concentration Qualifier	Units	Location of Maximum Concentration	Detection Frequency	Range of Detection Limits	Concentration [2] Used for Screening	Background [3] Value	Screening [4] Toxicity Value	Potential ARAR/TBC Value	Potential ARAR/TBC Source	COPC Flag	Rationale for [5] Contaminant Deletion or Selection
	83-32-9	Acenaphthene	ND	ND	MG/KG		0/25	0.36 - 0.59	5.9E-01		3.4E+02 N	8.4E+00	Csoil	NO	DLBSL
	208-96-8	Acenaphthylene	ND	ND	MG/KG		0/25	0.36 - 0.59	5.9E-01		3.4E+02 N	2.1E+01	Csoil	NO	DLBSL
	98-86-2	Acetophenone	6.2E-02 J	6.2E-02 J	MG/KG	MR06-SS52-08B	1/25	0.36 - 0.59	6.2E-02		7.8E+02 N	3.5E+00	Csoil	NO	BSL
	120-12-7	Anthracene	ND	ND	MG/KG		0/25	0.36 - 0.59	5.9E-01		1.7E+03 N	6.6E+02	Csoil	NO	DLBSL
	1912-24-9	Atrazine	ND	ND	MG/KG		0/25	0.36 - 0.59	5.9E-01		2.1E+00 C	2.5E-02	Csoil	NO	DLBSL
	100-52-7	Benzaldehyde	ND	ND	MG/KG		0/25	0.36 - 0.59	5.9E-01		7.8E+02 N	3.0E+00	Csoil	NO	DLBSL
	56-55-3	Benzo(a)anthracene	ND	ND	MG/KG		0/25	0.36 - 0.59	5.9E-01		1.5E-01 C	1.8E-01	Csoil	YES	DLASL
	50-32-8	Benzo(a)pyrene	ND	ND	MG/KG		0/25	0.36 - 0.59	5.9E-01		1.5E-02 C	5.9E-02	Csoil	YES	DLASL
	205-99-2	Benzo(b)fluoranthene	ND	ND	MG/KG		0/25	0.36 - 0.59	5.9E-01		1.5E-01 C	6.0E-01	Csoil	YES	DLASL
	191-24-2	Benzo(g,h,i)perylene	ND	ND	MG/KG		0/25	0.36 - 0.59	5.9E-01		1.7E+02 N	7.8E+03	Csoil	NO	DLBSL
	207-08-9	Benzo(k)fluoranthene	ND	ND	MG/KG		0/25	0.36 - 0.59	5.9E-01		1.5E+00 C	5.9E+00	Csoil	NO	DLBSL
	111-91-1	bis(2-Chloroethoxy)methane	ND	ND	MG/KG		0/25	0.36 - 0.59	5.9E-01		1.8E+01 N	N/A		NO	DLBSL
	111-44-4	bis(2-Chloroethyl)ether	ND	ND	MG/KG		0/25	0.36 - 0.59	5.9E-01		2.1E-01 C	1.4E-04	Csoil	YES	DLASL
	117-81-7	bis(2-Ethylhexyl)phthalate	ND	ND	MG/KG		0/25	0.36 - 0.59	5.9E-01		3.5E+01 C*	7.2E+00	Csoil	NO	DLBSL
	85-68-7	Butylbenzylphthalate	ND	ND	MG/KG		0/25	0.36 - 0.59	5.9E-01		2.6E+02 C*	1.5E+02	Csoil	NO	DLBSL
	105-60-2	Caprolactam	1.2E-01 J	1.2E-01 J	MG/KG	MR06-SS53-08B	1/25	0.36 - 0.59	1.2E-01		3.1E+03 N	1.8E+01	Csoil	NO	BSL
	86-74-8	Carbazole	ND	ND	MG/KG		0/25	0.36 - 0.59	5.9E-01		N/A	3.7E-01	Csoil	NO	NTX
	218-01-9	Chrysene	ND	ND	MG/KG		0/25	0.36 - 0.59	5.9E-01		1.5E+01 C	1.8E+01	Csoil	NO	DLBSL
	53-70-3	Dibenz(a,h)anthracene	ND	ND	MG/KG		0/25	0.36 - 0.59	5.9E-01		1.5E-02 C	1.9E-01	Csoil	YES	DLASL
	132-64-9	Dibenzofuran	ND	ND	MG/KG		0/25	0.36 - 0.59	5.9E-01		7.8E+00 N	5.2E+00	Csoil	NO	DLBSL
	84-66-2	Diethylphthalate	6.9E-02 J	1.2E+01 J	MG/KG	MR06-SS42-08B	3/25	0.36 - 2.4	1.2E+01		4.9E+03 N	3.7E+01	Csoil	NO	BSL
	131-11-3	Dimethyl phthalate	ND	ND	MG/KG		0/25	0.36 - 0.59	5.9E-01		N/A	N/A		NO	NTX
	84-74-2	Di-n-butylphthalate	4.7E-02 J	6.3E-02 J	MG/KG	MR06-SS61-08B	2/25	0.36 - 0.59	6.3E-02		6.1E+02 N	1.9E+01	Csoil	NO	BSL
	117-84-0	Di-n-octylphthalate	ND	ND	MG/KG		0/25	0.36 - 0.59	5.9E-01		6.1E+01 N	3.8E+01	Csoil	NO	DLBSL
	206-44-0	Fluoranthene	ND	ND	MG/KG		0/25	0.36 - 0.59	5.9E-01		2.3E+02 N	3.3E+02	Csoil	NO	DLBSL
	86-73-7	Fluorene	ND	ND	MG/KG		0/25	0.36 - 0.59	5.9E-01		2.3E+02 N	5.6E+01	Csoil	NO	DLBSL
	118-74-1	Hexachlorobenzene	ND	ND	MG/KG		0/25	0.36 - 0.59	5.9E-01		3.0E-01 C	2.6E-03	Csoil	YES	DLASL
	87-68-3	Hexachlorobutadiene	ND	ND	MG/KG		0/25	0.36 - 0.59	5.9E-01		6.1E+00 N	8.7E-03	Csoil	NO	DLBSL
	77-47-4	Hexachlorocyclopentadiene	ND	ND	MG/KG		0/25	0.36 - 0.59	5.9E-01		3.7E+01 N	N/A		NO	DLBSL
	67-72-1	Hexachloroethane	ND	ND	MG/KG		0/25	0.36 - 0.59	5.9E-01		4.3E+00 N	N/A		NO	DLBSL
	193-39-5	Indeno(1,2,3-cd)pyrene	ND	ND	MG/KG		0/25	0.36 - 0.59	5.9E-01		1.5E-01 C	2.0E+00	Csoil	YES	DLASL
	78-59-1	Isophorone	ND	ND	MG/KG		0/25	0.36 - 0.59	5.9E-01		5.1E+02 C*	2.1E-01	Csoil	NO	DLBSL
	91-20-3	Naphthalene	ND	ND	MG/KG		0/25	0.36 - 0.59	5.9E-01		3.6E+00 C*	2.1E-01	Csoil	NO	DLBSL
	621-64-7	n-Nitroso-di-n-propylamine	ND	ND	MG/KG		0/25	0.36 - 0.59	5.9E-01		6.9E-02 C	N/A		YES	DLASL
	86-30-6	n-Nitrosodiphenylamine	ND	ND	MG/KG		0/25	0.36 - 0.59	5.9E-01		9.9E+01 C	N/A		NO	DLBSL
	98-95-3	Nitrobenzene	1.0E-01 J	1.0E-01 J	MG/KG	MR06-SS63-08B	1/76	0.099 - 0.1	1.0E-01		4.8E+00 C*	N/A		NO	BSL
	87-86-5	Pentachlorophenol	5.5E-02 J	5.5E-02 J	MG/KG	MR06-SS64-08B	1/25	0.9 - 1.5	5.5E-02		8.9E-01 C	3.1E-02	Csoil	NO	BSL

APPENDIX E

TABLE 2.1

OCCURRENCE, DISTRIBUTION AND SELECTION OF CHEMICALS OF POTENTIAL CONCERN

Site UXO-06 RI Report

MCIEAST-MCB CAMLEJ

North Carolina

Scenario Timeframe: Current/Future
Medium: Surface Soil
Exposure Medium: Surface Soil

Exposure Point	CAS Number	Chemical	Minimum [1] Concentration Qualifier	Maximum [1] Concentration Qualifier	Units	Location of Maximum Concentration	Detection Frequency	Range of Detection Limits	Concentration [2] Used for Screening	Background [3] Value	Screening [4] Toxicity Value	Potential ARAR/TBC Value	Potential ARAR/TBC Source	COPC Flag	Rationale for [5] Contaminant Deletion or Selection
	85-01-8	Phenanthrene	ND	ND	MG/KG		0/25	0.36 - 0.59	5.9E-01		1.7E+03 N	6.8E+01	Csoil	NO	DLBSL
	108-95-2	Phenol	ND	ND	MG/KG		0/25	0.36 - 0.59	5.9E-01		1.8E+03 N	2.3E-01	Csoil	NO	DLBSL
	129-00-0	Pyrene	1.2E-01 J	1.2E-01 J	MG/KG	MR06-SS64-08B	1/25	0.36 - 0.59	1.2E-01		1.7E+02 N	2.2E+02	Csoil	NO	BSL
PEST/PCB	72-54-8	4,4'-DDD	3.1E-04 J	3.1E-04 J	MG/KG	MR06-SS62-08B	1/25	0.0036 - 0.0059	3.1E-04		2.0E+00 C	2.4E-01	Csoil	NO	BSL
	72-55-9	4,4'-DDE	2.2E-04 J	1.2E-03 J	MG/KG	MR06-SS41-08B	6/25	0.0036 - 0.0059	1.2E-03		1.4E+00 C	2.4E-01	Csoil	NO	BSL
	50-29-3	4,4'-DDT	3.2E-04 J	7.2E-04 J	MG/KG	MR06-SS57-08B	4/25	0.0036 - 0.0059	7.2E-04		1.7E+00 C*	3.4E-01	Csoil	NO	BSL
	309-00-2	Aldrin	ND	ND	MG/KG		0/25	0.0018 - 0.003	3.0E-03		2.9E-02 C*	3.3E-03	Csoil	NO	DLBSL
	319-84-6	alpha-BHC	ND	ND	MG/KG		0/25	0.0018 - 0.003	3.0E-03		7.7E-02 C	3.6E-04	Csoil	NO	DLBSL
	5103-71-9	alpha-Chlordane	9.6E-04 J	2.9E-03	MG/KG	MR06-SS60-08B	2/25	0.0018 - 0.003	2.9E-03		1.6E+00 C*	6.8E-02	Csoil	NO	BSL
	12674-11-2	Aroclor-1016	ND	ND	MG/KG		0/25	0.036 - 0.059	5.9E-02		3.9E-01 N	N/A		NO	DLBSL
	11104-28-2	Aroclor-1221	ND	ND	MG/KG		0/25	0.072 - 0.12	1.2E-01		1.4E-01 C	N/A		NO	DLBSL
	11141-16-5	Aroclor-1232	ND	ND	MG/KG		0/25	0.036 - 0.059	5.9E-02		1.4E-01 C	N/A		NO	DLBSL
	53469-21-9	Aroclor-1242	ND	ND	MG/KG		0/25	0.036 - 0.059	5.9E-02		2.2E-01 C	N/A		NO	DLBSL
	12672-29-6	Aroclor-1248	ND	ND	MG/KG		0/25	0.036 - 0.059	5.9E-02		2.2E-01 C	N/A		NO	DLBSL
	11097-69-1	Aroclor-1254	ND	ND	MG/KG		0/25	0.036 - 0.059	5.9E-02		1.1E-01 N	N/A		NO	DLBSL
	11096-82-5	Aroclor-1260	ND	ND	MG/KG		0/25	0.036 - 0.059	5.9E-02		2.2E-01 C	N/A		NO	DLBSL
	319-85-7	beta-BHC	ND	ND	MG/KG		0/25	0.0018 - 0.003	3.0E-03		2.7E-01 C	1.2E-03	Csoil	NO	DLBSL
	319-86-8	delta-BHC	ND	ND	MG/KG		0/25	0.0018 - 0.003	3.0E-03		2.7E-01 C	1.2E-03	Csoil	NO	DLBSL
	60-57-1	Dieldrin	1.7E-03 J	1.7E-03 J	MG/KG	MR06-SS43D-08B	1/25	0.0036 - 0.0059	1.7E-03		3.0E-02 C	8.1E-04	Csoil	NO	BSL
	959-98-8	Endosulfan I	ND	ND	MG/KG		0/25	0.0018 - 0.003	3.0E-03		3.7E+01 N	5.6E+00	Csoil	NO	DLBSL
	33213-65-9	Endosulfan II	ND	ND	MG/KG		0/25	0.0036 - 0.0059	5.9E-03		3.7E+01 N	5.6E+00	Csoil	NO	DLBSL
	1031-07-8	Endosulfan sulfate	6.3E-03 J	1.2E-02 J	MG/KG	MR06-SS58-08B	2/25	0.0036 - 0.0059	1.2E-02		3.7E+01 N	5.6E+00	Csoil	NO	BSL
	72-20-8	Endrin	ND	ND	MG/KG		0/25	0.0036 - 0.0059	5.9E-03		1.8E+00 N	8.1E-01	Csoil	NO	DLBSL
	7421-93-4	Endrin aldehyde	4.5E-04 J	2.2E-03 J	MG/KG	MR06-SS41-08B	3/25	0.0036 - 0.0059	2.2E-03		1.8E+00 N	8.1E-01	Csoil	NO	BSL
	53494-70-5	Endrin ketone	ND	ND	MG/KG		0/25	0.0036 - 0.0059	5.9E-03		1.8E+00 N	8.1E-01	Csoil	NO	DLBSL
	58-89-9	gamma-BHC (Lindane)	ND	ND	MG/KG		0/25	0.0018 - 0.003	3.0E-03		5.2E-01 C*	1.8E-03	Csoil	NO	DLBSL
	5103-74-2	gamma-Chlordane	6.2E-04 J	3.4E-03	MG/KG	MR06-SS60-08B	2/25	0.0018 - 0.003	3.4E-03		1.6E+00 C*	6.8E-02	Csoil	NO	BSL
	76-44-8	Heptachlor	ND	ND	MG/KG		0/25	0.0018 - 0.003	3.0E-03		1.1E-01 C	6.6E-03	Csoil	NO	DLBSL
	1024-57-3	Heptachlor epoxide	ND	ND	MG/KG		0/25	0.0018 - 0.003	3.0E-03		5.3E-02 C*	8.2E-04	Csoil	NO	DLBSL
	72-43-5	Methoxychlor	ND	ND	MG/KG		0/25	0.018 - 0.03	3.0E-02		3.1E+01 N	2.2E+01	Csoil	NO	DLBSL
	8001-35-2	Toxaphene	ND	ND	MG/KG		0/25	0.18 - 0.3	3.0E-01		4.4E-01 C	4.6E-02	Csoil	NO	DLBSL
	99-35-4	1,3,5-Trinitrobenzene	ND	ND	MG/KG		0/76	0.099 - 0.1	1.0E-01		2.2E+02 N	N/A		NO	DLBSL
	99-65-0	1,3-Dinitrobenzene	ND	ND	MG/KG		0/76	0.099 - 0.1	1.0E-01		6.1E-01 N	N/A		NO	DLBSL
	118-96-7	2,4,6-Trinitrotoluene	6.2E-01 J	6.2E-01 J	MG/KG	MR06-SS60-08B	1/76	0.099 - 0.1	6.2E-01		3.6E+00 N	N/A		NO	BSL
	35572-78-2	2-Amino-4,6-dinitrotoluene	ND	ND	MG/KG		0/76	0.099 - 0.1	1.0E-01		1.5E+01 N	N/A		NO	DLBSL
	88-72-2	2-Nitrotoluene	ND	ND	MG/KG		0/76	0.2 - 0.2	2.0E-01		2.9E+00 C*	N/A		NO	DLBSL
	99-08-1	3-Nitrotoluene	ND	ND	MG/KG		0/76	0.2 - 0.2	2.0E-01		6.1E-01 N	N/A		NO	DLBSL

APPENDIX E

TABLE 2.1

OCCURRENCE, DISTRIBUTION AND SELECTION OF CHEMICALS OF POTENTIAL CONCERN

Site UXO-06 RI Report

MCIEAST-MCB CAMLEJ

North Carolina

Scenario Timeframe: Current/Future
Medium: Surface Soil
Exposure Medium: Surface Soil

Exposure Point	CAS Number	Chemical	Minimum [1] Concentration Qualifier	Maximum [1] Concentration Qualifier	Units	Location of Maximum Concentration	Detection Frequency	Range of Detection Limits	Concentration [2] Used for Screening	Background [3] Value	Screening [4] Toxicity Value	Potential ARAR/TBC Value	Potential ARAR/TBC Source	COPC Flag	Rationale for [5] Contaminant Deletion or Selection
	19406-51-0	4-Amino-2,6-dinitrotoluene	ND	ND	MG/KG		0/76	0.099 - 0.1	1.0E-01		1.5E+01 N	N/A		NO	DLBSL
	99-99-0	4-Nitrotoluene	ND	ND	MG/KG		0/76	0.2 - 0.2	2.0E-01		2.4E+01 N	N/A		NO	DLBSL
	2691-41-0	HMX	1.1E-01 J	6.6E-01	MG/KG	MR06-SS81-08B	11/76	0.2 - 0.2	6.6E-01		3.8E+02 N	N/A		NO	BSL
	14797-73-0	Perchlorate	7.2E-04	8.5E-03	MG/KG	MR06-SS15-08B	8/76	0.00201 - 0.00354	8.5E-03		5.5E+00 N	N/A		NO	BSL
	121-82-4	RDX	ND	ND	MG/KG		0/76	0.2 - 0.2	2.0E-01		5.6E+00 C*	N/A		NO	DLBSL
	479-45-8	Tetryl	ND	ND	MG/KG		0/76	0.2 - 0.2	2.0E-01		2.4E+01 N	N/A		NO	DLBSL
	7429-90-5	**Aluminum**	**2.6E+02**	**1.8E+04**	**MG/KG**	**MR06-SS62-08B**	**76/76**	**13.9 - 24.6**	**1.8E+04**	**1.3E+04**	**7.7E+03 N**	**N/A**	**N/A**	**YES**	**ASL**
	7440-36-0	Antimony	1.2E-01 J	5.8E-01 J	MG/KG	MR06-SS43-08B	6/76	4.2 - 7.4	5.8E-01	1.9E+00	3.1E+00 N	9.0E-01	Csoil	NO	BSL
	7440-38-2	**Arsenic**	**1.8E-01 J**	**2.3E+00**	**MG/KG**	**MR06-SS60-08B**	**58/76**	**0.69 - 1.2**	**2.3E+00**	**1.2E+00**	**6.1E-01 C***	**5.8E+00**	**Csoil**	**YES**	**ASL**
	7440-39-3	Barium	1.5E+01	5.2E+01	MG/KG	MR06-SS33-08B	9/76	13.9 - 24.6	5.2E+01	3.7E+01	1.5E+03 N	5.8E+02	Csoil	NO	BSL
	7440-41-7	Beryllium	1.0E-02 J	2.1E-01 J	MG/KG	MR06-SS43-08B	72/76	0.35 - 0.62	2.1E-01	2.0E-01	1.6E+01 N	6.3E+01	Csoil	NO	BSL
	7440-43-9	Cadmium	6.6E-03 J	8.2E-01	MG/KG	MR06-DU01-SS03-08B	60/76	0.35 - 0.62	8.2E-01	2.0E-01	7.0E+00 N	3.0E+00	Csoil	NO	BSL
	7440-70-2	Calcium	2.7E+01 J	2.7E+04	MG/KG	MR06-SS71-08B	43/76	347 - 615	2.7E+04	8.5E+03	N/A	N/A	N/A	NO	NUT
	7440-47-3	Chromium	6.6E-01 J	1.7E+01	MG/KG	MR06-SS62-08B	74/76	0.69 - 1.2	1.7E+01	1.7E+01	2.9E-01 C	3.8E+00	Csoil	NO	BBK
	7440-48-4	Cobalt	2.8E-02 J	6.5E-01 J	MG/KG	MR06-SS35-08B	67/76	3.5 - 6.2	6.5E-01	4.1E-01	2.3E+00 N	9.0E-01	Csoil	NO	BSL
	7440-50-8	Copper	1.7E-01 J	1.1E+01	MG/KG	MR06-SS75D-08B	31/76	1.7 - 3.1	1.1E+01	1.7E+01	3.1E+02 N	7.0E+02	Csoil	NO	BSL
	7439-89-6	**Iron**	**1.5E+02**	**7.4E+03**	**MG/KG**	**MR06-SS62-08B**	**76/76**	**6.9 - 12.3**	**7.4E+03**	**7.2E+03**	**5.5E+03 N**	**1.5E+02**	**Csoil**	**YES**	**ASL**
	7439-92-1	Lead	1.5E+00	2.7E+01	MG/KG	MR06-SS43-08B	76/76	0.69 - 1.2	2.7E+01	2.8E+01	4.0E+02 NL	2.7E+02	Csoil	NO	BSL
	7439-95-4	Magnesium	2.3E+01 J	7.1E+02	MG/KG	MR06-SS62-08B	36/76	347 - 615	7.1E+02	9.0E+02	N/A	N/A	N/A	NO	NUT
	7439-96-5	Manganese	2.9E+00	1.3E+02	MG/KG	MR06-SS65-08B	76/76	1 - 1.8	1.3E+02	3.7E+01	1.8E+02 N	6.5E+01	Csoil	NO	BSL
	7439-97-6	Mercury	8.4E-03 J	6.7E-02 J	MG/KG	MR06-SS14-08B	45/76	0.03 - 0.054	6.7E-02	1.6E-01	2.3E+00 N	1.0E+00	Csoil	NO	BSL
	7440-02-0	Nickel	9.6E-02 J	5.6E+00	MG/KG	MR06-SS62-08B	67/76	2.8 - 4.9	5.6E+00	3.1E+00	1.5E+02 N	1.3E+02	Csoil	NO	BSL
	7440-09-7	Potassium	4.7E+02	6.9E+02	MG/KG	MR06-SS62-08B	2/76	347 - 615	6.9E+02	3.6E+02	N/A	N/A	N/A	NO	NUT
	7782-49-2	Selenium	3.4E-01 J	9.7E-01 J	MG/KG	MR06-SS62-08B	18/76	2.4 - 4.3	9.7E-01	1.6E+00	3.9E+01 N	2.1E+00	Csoil	NO	BSL
	7440-22-4	Silver	1.8E-01 J	4.7E-01 J	MG/KG	MR06-SS42-08B	2/76	0.69 - 1.2	4.7E-01	3.5E-01	3.9E+01 N	3.4E+00	Csoil	NO	BSL
	7440-23-5	Sodium	7.8E+00 J	4.3E+01 J	MG/KG	MR06-SS60-08B	7/76	347 - 615	4.3E+01	2.5E+02	N/A	N/A	N/A	NO	NUT
	7440-28-0	**Thallium**	**4.2E-01 J**	**4.2E-01 J**	**MG/KG**	**MR06-DU01-SS01-08B**	**1/76**	**1.7 - 3.1**	**4.2E-01**	**N/A**	**7.8E-02 N**	**2.8E-01**	**Csoil**	**YES**	**ASL**
	7440-62-2	Vanadium	1.1E+00 J	2.3E+01	MG/KG	MR06-SS62-08B	69/76	3.5 - 6.2	2.3E+01	1.8E+01	3.9E+01 N	6.0E+00	Csoil	NO	BSL
	7440-66-6	Zinc	1.4E+00 J	4.3E+01	MG/KG	MR06-SS43-08B	39/76	4.2 - 7.4	4.3E+01	2.9E+01	2.3E+03 N	1.2E+03	Csoil	NO	BSL

APPENDIX E

TABLE 2.1

OCCURRENCE, DISTRIBUTION AND SELECTION OF CHEMICALS OF POTENTIAL CONCERN

Site UXO-06 RI Report

MCIEAST-MCB CAMLEJ

North Carolina

Scenario Timeframe: Current/Future
Medium: Surface Soil
Exposure Medium: Surface Soil

Exposure Point	CAS Number	Chemical	Minimum [1] Concentration Qualifier	Maximum [1] Concentration Qualifier	Units	Location of Maximum Concentration	Detection Frequency	Range of Detection Limits	Concentration [2] Used for Screening	Background [3] Value	Screening [4] Toxicity Value	Potential ARAR/TBC Value	Potential ARAR/TBC Source	COPC Flag	Rationale for [5] Contaminant Deletion or Selection

[1] Minimum/Maximum detected concentrations.

[2] Maximum concentration is used for screening.

[3] Background values are MCB CamLej Background Undeveloped SS Combined Soil Types.

[4] Oak Ridge National Laboratory (ORNL). May 2013. Regional Screening Levels for Chemical Contaminants at Superfund Sites. [Online]. Residential Soil. Available: http://epa-prgs.ornl.gov/chemicals/index.shtml. N RSL based on HQ of 0.1, C RSLs based on carcinogenic risk of 10^{-6}.

RSL value for 1,3-dichloropropene used as a surrogate for cis-1,3-dichloropropene and trans-1,3-dichloropropene.

RSL value for 1,4-dichlorobenzene used as surrogate for 1,3-dichlorobenzene.

RSL value for 2-chlorophenol used as surrogate for 2-nitrophenol.

RSL value for 2-nitroaniline used as surrogate for 3-nitroaniline.

RSL value for acenaphthene used as surrogate for acenaphthylene.

RSL value for anthracene used as surrogate for phenanthrene.

RSL value for chromium(VI) used for chromium.

RSL value for endosulfan used as surrogate for endosulfan I, endosulfan II, and endosulfan sulfate.

RSL value for endrin used as surrogate for endrin aldehyde and endrin ketone.

RSL value for mercury chloride (and other mercury salts) used for mercury.

RSL value for methoxychlor used as surrogate for 4-chlorophenyl-phenylether.

RSL value for n-hexane as surrogate for methylcyclohexane.

RSL value for nitrobenzene used as surrogate for 4-nitrophenol.

RSL value for pyrene used as surrogate for benzo(g,h,i)perylene.

RSL value for technical chlordane used for alpha-chlordane and gamma-chlordane.

RSL value for technical-HCH used as surrogate for delta-BHC.

The soil value of 400 mg/kg for lead is from the Revised Interim Soil Lead Guidance for CERCLA Sites and RCRA Corrective Action Facilities, USEPA, July 14, 1994.

[5] Rationale Codes

Selection Reason:	Above Screening Level (ASL)
	Detection Limit Above Screening Level (DLASL), not quantitatively evaluated in risk assessment
Deletion Reason:	No Toxicity Information (NTX)
	Essential Nutrient (NUT)
	Below Screening Level (BSL)
	Detection Limit Below Screening Level (DLBSL)
	Below Background Concentration (BBK)

COPC = Chemical of Potential Concern

ARAR/TBC = Applicable or Relevant and Appropriate Requirement/ To Be Considered

J = Estimated Value

C = Carcinogenic

C* = N screening level < 10x C screening level, therefore N screening value based on HQ of 0.1 used

N = Noncarcinogenic

NL = Noncarcinogenic, lead screening value

N/A = Not available

NS = calculated RSL exceeds the saturation limit, therefore the saturation limit is used as screening level

Csoil - Inactive Hazardous Sites Branch Preliminary Soil Remediation Goals protection of groundwater PSRGs, July 2013

MG/KG = milligrams/kilogram

APPENDIX E

TABLE 2.1a

Risk Ratio Screening for Surface Soil, Maximum Detected Concentration

Site UXO-06 RI Report

MCIEAST-MCB CAMLEJ

North Carolina

Analyte	Detection Frequency	Maximum Detected Concentration (Qualifier)	Sample Location of Maximum Detected Concentration	Residential Soil RSL	Acceptable Risk Level	Corresponding Hazard Index[a]	Corresponding Cancer Risk[b]	Target Organ
Metals (mg/kg)								
Aluminum	76 / 76	1.8E+04	MR06-SS62-08B	7.7E+04	1	0.2	NA	Developmental, Neurological
Arsenic	58 / 76	2.3E+00	MR06-SS60-08B	6.1E-01	1E-06	NA	4E-06	NA
Iron	76 / 76	7.4E+03	MR06-SS62-08B	5.5E+04	1	0.1	NA	Gastrointestinal
Thallium	1 / 76	4.2E-01 J	MR06-DU01-SS01-08B	7.8E-01	1	0.5	NA	Hair
Cumulative Corresponding Hazard Index[c]						**0.9**		
Cumulative Corresponding Cancer Risk[a]							**4E-06**	

Total Developmental HI =	0.2
Total Neurological HI =	0.2
Total Gastrointestinal HI =	0.1
Total Hair HI =	0.5

[a] Corresponding Hazard Index equals maximum detected concentration divided by the RSL divided by the acceptable risk level.

[b] Corresponding Cancer Risk equals maximum detected concentration divided by the RSL divided by the acceptable risk level.

[c] Cumulative Corresponding Hazard Index equals sum of Corresponding Hazard Indices for each constituent.

[d] Cumulative Corresponding Cancer Risk equals sum of Corresponding Cancer Risks for each constituent.

Constituent selected as COPC if it contributes to an overall Hazard Index by target organ greater than 0.5 or Cumulative Corresponding Cancer Risk greater than 5E-05, otherwise, constituent not selected as COPC.

Constituents selected as COPCs are indicated by shading.

COPC = Constituent of Potential Concern

HI = Hazard Index

mg/kg = milligrams per kilogram

NA = Not available/not applicable.

APPENDIX E

TABLE 2.2

OCCURRENCE, DISTRIBUTION AND SELECTION OF CHEMICALS OF POTENTIAL CONCERN

Site UXO-06 RI Report

MCIEAST-MCB CAMLEJ

North Carolina

Scenario Timeframe: Current/Future
Medium: Surface Water
Exposure Medium: Surface Water

Exposure Point	CAS Number	Chemical	Minimum [1] Concentration Qualifier	Maximum [1] Concentration Qualifier	Units	Location of Maximum Concentration	Detection Frequency	Range of Detection Limits	Concentration [2] Used for Screening	Background [3] Value	Screening [4] Toxicity Value		Potential ARAR/TBC Value	Potential ARAR/TBC Source	COPC Flag	Rationale for [5] Contaminant Deletion or Selection
UXO-06	71-55-6	1,1,1-Trichloroethane	ND	ND	UG/L		0/7	10 - 10	1.0E+01	N/A	2.0E+02	A			NO	DLBSL
Surface Water	79-34-5	1,1,2,2-Tetrachloroethane	ND	ND	UG/L		0/7	10 - 10	1.0E+01	N/A	1.7E-01	N			YES	DLASL
	76-13-1	1,1,2-Trichloro-1,2,2-trifluoroethane (Freon-113)	ND	ND	UG/L		0/7	10 - 10	1.0E+01	N/A	5.3E+03	R-n			NO	DLBSL
	79-00-5	1,1,2-Trichloroethane	ND	ND	UG/L		0/7	10 - 10	1.0E+01	N/A	5.9E-01	A			YES	DLASL
	75-34-3	1,1-Dichloroethane	ND	ND	UG/L		0/7	10 - 10	1.0E+01	N/A	2.4E+00	R-c			YES	DLASL
	75-35-4	1,1-Dichloroethene	ND	ND	UG/L		0/7	10 - 10	1.0E+01	N/A	3.3E+02	A			NO	DLBSL
	120-82-1	1,2,4-Trichlorobenzene	ND	ND	UG/L		0/7	10 - 10	1.0E+01	N/A	3.5E+01	A			NO	DLBSL
	96-12-8	1,2-Dibromo-3-chloropropane	ND	ND	UG/L		0/7	10 - 10	1.0E+01	N/A	3.2E-04	R-c			YES	DLASL
	106-93-4	1,2-Dibromoethane	ND	ND	UG/L		0/7	10 - 10	1.0E+01	N/A	6.5E-03	R-c			YES	DLASL
	95-50-1	1,2-Dichlorobenzene	ND	ND	UG/L		0/7	10 - 10	1.0E+01	N/A	4.2E+02	A			NO	DLBSL
	107-06-2	1,2-Dichloroethane	ND	ND	UG/L		0/7	10 - 10	1.0E+01	N/A	3.8E-01	A			YES	DLASL
	78-87-5	1,2-Dichloropropane	ND	ND	UG/L		0/7	10 - 10	1.0E+01	N/A	5.0E-01	A			YES	DLASL
	541-73-1	1,3-Dichlorobenzene	ND	ND	UG/L		0/7	10 - 10	1.0E+01	N/A	3.2E+02	A			NO	DLBSL
	106-46-7	1,4-Dichlorobenzene	ND	ND	UG/L		0/7	10 - 10	1.0E+01	N/A	6.3E+01	A			NO	DLBSL
	78-93-3	2-Butanone	ND	ND	UG/L		0/7	10 - 10	1.0E+01	N/A	4.9E+02	R-n			NO	DLBSL
	591-78-6	2-Hexanone	ND	ND	UG/L		0/7	10 - 10	1.0E+01	N/A	3.4E+00	R-n			YES	DLASL
	108-10-1	4-Methyl-2-pentanone	ND	ND	UG/L		0/7	10 - 10	1.0E+01	N/A	1.0E+02	R-n			NO	DLBSL
	67-64-1	Acetone	ND	ND	UG/L		0/7	10 - 10	1.0E+01	N/A	1.2E+03	R-n			NO	DLBSL
	71-43-2	Benzene	ND	ND	UG/L		0/7	10 - 10	1.0E+01	N/A	1.2E+00	N	2.2E+00	A	YES	DLASL
	75-27-4	Bromodichloromethane	ND	ND	UG/L		0/7	10 - 10	1.0E+01	N/A	5.5E-01	A			YES	DLASL
	75-25-2	Bromoform	ND	ND	UG/L		0/7	10 - 10	1.0E+01	N/A	4.3E+00	A			YES	DLASL
	74-83-9	Bromomethane	ND	ND	UG/L		0/7	10 - 10	1.0E+01	N/A	4.7E+01	A			NO	DLBSL
	75-15-0	Carbon disulfide	ND	ND	UG/L		0/7	10 - 10	1.0E+01	N/A	7.2E+01	R-n			NO	DLBSL
	56-23-5	Carbon tetrachloride	ND	ND	UG/L		0/7	10 - 10	1.0E+01	N/A	2.5E-01	N	2.3E-01	A	YES	DLASL
	108-90-7	Chlorobenzene	ND	ND	UG/L		0/7	10 - 10	1.0E+01	N/A	1.3E+02	A			NO	DLBSL
	75-00-3	Chloroethane	ND	ND	UG/L		0/7	10 - 10	1.0E+01	N/A	2.1E+03	R-n			NO	DLBSL
	67-66-3	Chloroform	ND	ND	UG/L		0/7	10 - 10	1.0E+01	N/A	5.7E+00	A			YES	DLASL
	74-87-3	Chloromethane	ND	ND	UG/L		0/7	10 - 10	1.0E+01	N/A	1.9E+01	R-n			NO	DLBSL
	156-59-2	cis-1,2-Dichloroethene	ND	ND	UG/L		0/7	10 - 10	1.0E+01	N/A	2.8E+00	R-n			YES	DLASL
	10061-01-5	cis-1,3-Dichloropropene	ND	ND	UG/L		0/7	10 - 10	1.0E+01	N/A	3.4E-01	A			YES	DLASL
	110-82-7	Cyclohexane	ND	ND	UG/L		0/7	10 - 10	1.0E+01	N/A	1.3E+03	R-n			NO	DLBSL
	124-48-1	Dibromochloromethane	ND	ND	UG/L		0/7	10 - 10	1.0E+01	N/A	4.0E-01	A			YES	DLASL
	75-71-8	Dichlorodifluoromethane (Freon-12)	ND	ND	UG/L		0/7	10 - 10	1.0E+01	N/A	1.9E+01	R-n			NO	DLBSL
	100-41-4	Ethylbenzene	ND	ND	UG/L		0/7	10 - 10	1.0E+01	N/A	5.3E+02	A			NO	DLBSL
	98-82-8	Isopropylbenzene	ND	ND	UG/L		0/7	10 - 10	1.0E+01	N/A	3.9E+01	R-n			NO	DLBSL
	79-20-9	Methyl acetate	ND	ND	UG/L		0/7	10 - 10	1.0E+01	N/A	1.6E+03	R-n			NO	DLBSL

APPENDIX E
TABLE 2.2
OCCURRENCE, DISTRIBUTION AND SELECTION OF CHEMICALS OF POTENTIAL CONCERN
Site UXO-06 RI Report
MCIEAST-MCB CAMLEJ
North Carolina

Scenario Timeframe: Current/Future
Medium: Surface Water
Exposure Medium: Surface Water

Exposure Point	CAS Number	Chemical	Minimum [1] Concentration Qualifier	Maximum [1] Concentration Qualifier	Units	Location of Maximum Concentration	Detection Frequency	Range of Detection Limits	Concentration [2] Used for Screening	Background [3] Value	Screening [4] Toxicity Value		Potential ARAR/TBC Value	Potential ARAR/TBC Source	COPC Flag	Rationale for [5] Contaminant Deletion or Selection
	108-87-2	Methylcyclohexane	ND	ND	UG/L		0/7	10 - 10	1.0E+01	N/A	N/A				NO	NTX
	75-09-2	Methylene chloride	ND	ND	UG/L		0/7	10 - 10	1.0E+01	N/A	4.6E+00	A			YES	DLASL
	1634-04-4	Methyl-tert-butyl ether (MTBE)	ND	ND	UG/L		0/7	10 - 10	1.0E+01	N/A	1.2E+01	R-c			NO	DLBSL
	100-42-5	Styrene	ND	ND	UG/L		0/7	10 - 10	1.0E+01	N/A	1.1E+02	R-n			NO	DLBSL
	127-18-4	Tetrachloroethene	ND	ND	UG/L		0/7	10 - 10	1.0E+01	N/A	7.0E-01	N	6.9E-01	A	YES	DLASL
	108-88-3	Toluene	ND	ND	UG/L		0/7	10 - 10	1.0E+01	N/A	1.3E+03	A			NO	DLBSL
	156-60-5	trans-1,2-Dichloroethene	ND	ND	UG/L		0/7	10 - 10	1.0E+01	N/A	1.4E+02	N			NO	DLBSL
	10061-02-6	trans-1,3-Dichloropropene	ND	ND	UG/L		0/7	10 - 10	1.0E+01	N/A	3.4E-01	A			YES	DLASL
	79-01-6	Trichloroethene	ND	ND	UG/L		0/7	10 - 10	1.0E+01	N/A	2.5E+00	N	2.5E+00	A	YES	DLASL
	75-69-4	Trichlorofluoromethane (Freon-11)	ND	ND	UG/L		0/7	10 - 10	1.0E+01	N/A	1.1E+02	R-n			NO	DLBSL
	75-01-4	Vinyl chloride	ND	ND	UG/L		0/7	10 - 10	1.0E+01	N/A	2.5E-02	N	2.5E-02	A	YES	DLASL
	1330-20-7	Xylene, total	ND	ND	UG/L		0/7	10 - 10	1.0E+01	N/A	1.9E+01	R-n			NO	DLBSL
	92-52-4	1,1-Biphenyl	ND	ND	UG/L		0/7	11 - 11	1.1E+01	N/A	8.3E-02	R-n			YES	DLASL
	108-60-1	2,2'-Oxybis(1-chloropropane)	ND	ND	UG/L		0/7	11 - 11	1.1E+01	N/A	1.4E+03	A			NO	DLBSL
	95-95-4	2,4,5-Trichlorophenol	ND	ND	UG/L		0/7	26 - 26	2.6E+01	N/A	1.8E+03	A			NO	DLBSL
	88-06-2	2,4,6-Trichlorophenol	ND	ND	UG/L		0/7	11 - 11	1.1E+01	N/A	1.4E+00	A			YES	DLASL
	120-83-2	2,4-Dichlorophenol	ND	ND	UG/L		0/7	11 - 11	1.1E+01	N/A	7.7E+01	A			NO	DLBSL
	105-67-9	2,4-Dimethylphenol	ND	ND	UG/L		0/7	11 - 11	1.1E+01	N/A	3.8E+02	A			NO	DLBSL
	51-28-5	2,4-Dinitrophenol	ND	ND	UG/L		0/7	26 - 26	2.6E+01	N/A	6.9E+01	A			NO	DLBSL
	121-14-2	2,4-Dinitrotoluene	ND	ND	UG/L		0/7	0.2 - 0.26	2.6E-01	N/A	1.1E-01	A			YES	DLASL
	606-20-2	2,6-Dinitrotoluene	ND	ND	UG/L		0/7	0.2 - 0.26	2.6E-01	N/A	4.2E-02	R-c			YES	DLASL
	91-58-7	2-Chloronaphthalene	ND	ND	UG/L		0/7	11 - 11	1.1E+01	N/A	1.0E+03	A			NO	DLBSL
	95-57-8	2-Chlorophenol	ND	ND	UG/L		0/7	11 - 11	1.1E+01	N/A	8.1E+01	A			NO	DLBSL
	91-57-6	2-Methylnaphthalene	ND	ND	UG/L		0/7	11 - 11	1.1E+01	N/A	2.7E+00	R-n			YES	DLASL
	95-48-7	2-Methylphenol	ND	ND	UG/L		0/7	11 - 11	1.1E+01	N/A	7.2E+01	R-n			NO	DLBSL
	88-74-4	2-Nitroaniline	ND	ND	UG/L		0/7	26 - 26	2.6E+01	N/A	1.5E+01	R-n			YES	DLASL
	88-75-5	2-Nitrophenol	ND	ND	UG/L		0/7	11 - 11	1.1E+01	N/A	7.1E+00	R-n			YES	DLASL
	91-94-1	3,3'-Dichlorobenzidine	ND	ND	UG/L		0/7	11 - 11	1.1E+01	N/A	2.1E-02	A			YES	DLASL
	99-09-2	3-Nitroaniline	ND	ND	UG/L		0/7	26 - 26	2.6E+01	N/A	1.5E+01	R-n			YES	DLASL
	534-52-1	4,6-Dinitro-2-methylphenol	ND	ND	UG/L		0/7	26 - 26	2.6E+01	N/A	1.3E+01	A			YES	DLASL
	101-55-3	4-Bromophenyl-phenylether	ND	ND	UG/L		0/7	11 - 11	1.1E+01	N/A	N/A				NO	NTX
	59-50-7	4-Chloro-3-methylphenol	ND	ND	UG/L		0/7	11 - 11	1.1E+01	N/A	3.0E+03	A			NO	DLBSL
	106-47-8	4-Chloroaniline	ND	ND	UG/L		0/7	11 - 11	1.1E+01	N/A	3.2E-01	R-c			YES	DLASL
	7005-72-3	4-Chlorophenyl-phenylether	ND	ND	UG/L		0/7	11 - 11	1.1E+01	N/A	2.7E+00	R-n			YES	DLASL
	106-44-5	4-Methylphenol	ND	ND	UG/L		0/7	11 - 11	1.1E+01	N/A	1.4E+02	R-n			NO	DLBSL
	100-01-6	4-Nitroaniline	ND	ND	UG/L		0/7	26 - 26	2.6E+01	N/A	3.3E+00	R-c*			YES	DLASL
	100-02-7	4-Nitrophenol	ND	ND	UG/L		0/7	26 - 26	2.6E+01	N/A	1.2E-01	R-c			YES	DLASL

APPENDIX E
TABLE 2.2
OCCURRENCE, DISTRIBUTION AND SELECTION OF CHEMICALS OF POTENTIAL CONCERN
Site UXO-06 RI Report
MCIEAST-MCB CAMLEJ
North Carolina

Scenario Timeframe: Current/Future
Medium: Surface Water
Exposure Medium: Surface Water

Exposure Point	CAS Number	Chemical	Minimum [1] Concentration Qualifier	Maximum [1] Concentration Qualifier	Units	Location of Maximum Concentration	Detection Frequency	Range of Detection Limits	Concentration [2] Used for Screening	Background [3] Value	Screening [4] Toxicity Value	Potential ARAR/TBC Value	Potential ARAR/TBC Source	COPC Flag	Rationale for [5] Contaminant Deletion or Selection
	83-32-9	Acenaphthene	ND	ND	UG/L		0/7	11 - 11	1.1E+01	N/A	6.7E+02 A			NO	DLBSL
	208-96-8	Acenaphthylene	ND	ND	UG/L		0/7	11 - 11	1.1E+01	N/A	4.0E+01 R-n			NO	DLBSL
	98-86-2	Acetophenone	ND	ND	UG/L		0/7	11 - 11	1.1E+01	N/A	1.5E+02 R-n			NO	DLBSL
	120-12-7	Anthracene	ND	ND	UG/L		0/7	11 - 11	1.1E+01	N/A	8.3E+03 A			NO	DLBSL
	1912-24-9	Atrazine	ND	ND	UG/L		0/7	11 - 11	1.1E+01	N/A	2.6E-01 R-c			YES	DLASL
	100-52-7	Benzaldehyde	ND	ND	UG/L		0/7	11 - 11	1.1E+01	N/A	1.5E+02 R-n			NO	DLBSL
	56-55-3	Benzo(a)anthracene	ND	ND	UG/L		0/7	11 - 11	1.1E+01	N/A	2.8E-03 N	3.8E-03	A	YES	DLASL
	50-32-8	Benzo(a)pyrene	ND	ND	UG/L		0/7	11 - 11	1.1E+01	N/A	2.8E-03 N	3.8E-03	A	YES	DLASL
	205-99-2	Benzo(b)fluoranthene	ND	ND	UG/L		0/7	11 - 11	1.1E+01	N/A	2.8E-03 N	3.8E-03	A	YES	DLASL
	191-24-2	Benzo(g,h,i)perylene	ND	ND	UG/L		0/7	11 - 11	1.1E+01	N/A	8.7E+00 R-n			YES	DLASL
	207-08-9	Benzo(k)fluoranthene	ND	ND	UG/L		0/7	11 - 11	1.1E+01	N/A	2.8E-03 N	3.8E-03	A	YES	DLASL
	111-91-1	bis(2-Chloroethoxy)methane	ND	ND	UG/L		0/7	11 - 11	1.1E+01	N/A	4.6E+00 R-n			YES	DLASL
	111-44-4	bis(2-Chloroethyl)ether	ND	ND	UG/L		0/7	11 - 11	1.1E+01	N/A	3.0E-02 A			YES	DLASL
	117-81-7	**bis(2-Ethylhexyl)phthalate**	**1.4E+00 J**	**1.6E+00 J**	**UG/L**	**MR06-SW03-08B**	**2/7**	**11 - 11**	**1.6E+00**	**N/A**	**1.2E+00 A**			**YES**	**ASL**
	85-68-7	Butylbenzylphthalate	ND	ND	UG/L		0/7	11 - 11	1.1E+01	N/A	1.5E+03 A			NO	DLBSL
	105-60-2	Caprolactam	ND	ND	UG/L		0/7	11 - 11	1.1E+01	N/A	7.7E+02 R-n			NO	DLBSL
	86-74-8	Carbazole	ND	ND	UG/L		0/7	11 - 11	1.1E+01	N/A	N/A			NO	NTX
	218-01-9	Chrysene	ND	ND	UG/L		0/7	11 - 11	1.1E+01	N/A	2.8E-03 N	3.8E-03	A	YES	DLASL
	53-70-3	Dibenz(a,h)anthracene	ND	ND	UG/L		0/7	11 - 11	1.1E+01	N/A	2.8E-03 N	3.8E-03	A	YES	DLASL
	132-64-9	Dibenzofuran	ND	ND	UG/L		0/7	11 - 11	1.1E+01	N/A	5.8E-01 R-n			YES	DLASL
	84-66-2	Diethylphthalate	ND	ND	UG/L		0/7	11 - 11	1.1E+01	N/A	1.7E+04 A			NO	DLBSL
	131-11-3	Dimethyl phthalate	ND	ND	UG/L		0/7	11 - 11	1.1E+01	N/A	2.7E+05 A			NO	DLBSL
	84-74-2	Di-n-butylphthalate	ND	ND	UG/L		0/7	11 - 11	1.1E+01	N/A	2.0E+03 A			NO	DLBSL
	117-84-0	Di-n-octylphthalate	ND	ND	UG/L		0/7	11 - 11	1.1E+01	N/A	N/A			NO	NTX
	206-44-0	Fluoranthene	ND	ND	UG/L		0/7	11 - 11	1.1E+01	N/A	1.3E+02 A			NO	DLBSL
	86-73-7	Fluorene	ND	ND	UG/L		0/7	11 - 11	1.1E+01	N/A	1.1E+03 A			NO	DLBSL
	118-74-1	Hexachlorobenzene	ND	ND	UG/L		0/7	11 - 11	1.1E+01	N/A	2.8E-04 A			YES	DLASL
	87-68-3	Hexachlorobutadiene	ND	ND	UG/L		0/7	11 - 11	1.1E+01	N/A	4.4E-01 N	4.4E-01	A	YES	DLASL
	77-47-4	Hexachlorocyclopentadiene	ND	ND	UG/L		0/7	11 - 11	1.1E+01	N/A	4.0E+01 A			NO	DLBSL
	67-72-1	Hexachloroethane	ND	ND	UG/L		0/7	11 - 11	1.1E+01	N/A	1.4E+00 A			YES	DLASL
	193-39-5	Indeno(1,2,3-cd)pyrene	ND	ND	UG/L		0/7	11 - 11	1.1E+01	N/A	2.8E-03 N	3.8E-03	A	YES	DLASL
	78-59-1	Isophorone	ND	ND	UG/L		0/7	11 - 11	1.1E+01	N/A	3.5E+01 A			NO	DLBSL
	91-20-3	Naphthalene	ND	ND	UG/L		0/7	11 - 11	1.1E+01	N/A	1.4E-01 R-c*			YES	DLASL
	621-64-7	n-Nitroso-di-n-propylamine	ND	ND	UG/L		0/7	11 - 11	1.1E+01	N/A	5.0E-03 A			YES	DLASL
	86-30-6	n-Nitrosodiphenylamine	ND	ND	UG/L		0/7	11 - 11	1.1E+01	N/A	3.3E+00 A			YES	DLASL
	98-95-3	Nitrobenzene	ND	ND	UG/L		0/7	0.2 - 0.26	2.6E-01	N/A	1.7E+01 A			NO	DLBSL
	87-86-5	Pentachlorophenol	ND	ND	UG/L		0/7	26 - 26	2.6E+01	N/A	2.7E-01 A			YES	DLASL

APPENDIX E
TABLE 2.2
OCCURRENCE, DISTRIBUTION AND SELECTION OF CHEMICALS OF POTENTIAL CONCERN
Site UXO-06 RI Report
MCIEAST-MCB CAMLEJ
North Carolina

Scenario Timeframe: Current/Future
Medium: Surface Water
Exposure Medium: Surface Water

Exposure Point	CAS Number	Chemical	Minimum [1] Concentration Qualifier	Maximum [1] Concentration Qualifier	Units	Location of Maximum Concentration	Detection Frequency	Range of Detection Limits	Concentration [2] Used for Screening	Background [3] Value	Screening [4] Toxicity Value	Potential ARAR/TBC Value	Potential ARAR/TBC Source	COPC Flag	Rationale for [5] Contaminant Deletion or Selection
	85-01-8	Phenanthrene	ND	ND	UG/L		0/7	11 - 11	1.1E+01	N/A	1.3E+02 R-n			NO	DLBSL
	108-95-2	Phenol	ND	ND	UG/L		0/7	11 - 11	1.1E+01	N/A	1.0E+04 A			NO	DLBSL
	129-00-0	Pyrene	ND	ND	UG/L		0/7	11 - 11	1.1E+01	N/A	8.3E+02 A			NO	DLBSL
	72-54-8	4,4'-DDD	ND	ND	UG/L		0/7	0.11 - 0.11	1.1E-01	N/A	3.1E-04 A			YES	DLASL
	72-55-9	4,4'-DDE	ND	ND	UG/L		0/7	0.11 - 0.11	1.1E-01	N/A	2.2E-04 A			YES	DLASL
	50-29-3	**4,4'-DDT**	**1.0E-02 J**	**1.0E-02 J**	**UG/L**	**MR06-SW02-08B**	**1/7**	**0.11 - 0.11**	**1.0E-02**	**N/A**	**2.0E-04 N**	**2.2E-04**	**A**	**YES**	**ASL**
	309-00-2	Aldrin	ND	ND	UG/L		0/7	0.05 - 0.05	5.0E-02	N/A	5.0E-05 N	4.9E-05	A	YES	DLASL
	319-84-6	alpha-BHC	ND	ND	UG/L		0/7	0.05 - 0.05	5.0E-02	N/A	2.6E-03 A			YES	DLASL
	5103-71-9	alpha-Chlordane	ND	ND	UG/L		0/7	0.05 - 0.05	5.0E-02	N/A	8.0E-04 N	8.0E-04	A	YES	DLASL
	12674-11-2	Aroclor-1016	ND	ND	UG/L		0/7	1.1 - 1.1	1.1E+00	N/A	6.4E-05 N	6.4E-05	A	YES	DLASL
	11104-28-2	Aroclor-1221	ND	ND	UG/L		0/7	2.1 - 2.1	2.1E+00	N/A	6.4E-05 N	6.4E-05	A	YES	DLASL
	11141-16-5	Aroclor-1232	ND	ND	UG/L		0/7	1.1 - 1.1	1.1E+00	N/A	6.4E-05 N	6.4E-05	A	YES	DLASL
	53469-21-9	Aroclor-1242	ND	ND	UG/L		0/7	1.1 - 1.1	1.1E+00	N/A	6.4E-05 N	6.4E-05	A	YES	DLASL
	12672-29-6	Aroclor-1248	ND	ND	UG/L		0/7	1.1 - 1.1	1.1E+00	N/A	6.4E-05 N	6.4E-05	A	YES	DLASL
	11097-69-1	Aroclor-1254	ND	ND	UG/L		0/7	1.1 - 1.1	1.1E+00	N/A	6.4E-05 N	6.4E-05	A	YES	DLASL
	11096-82-5	Aroclor-1260	ND	ND	UG/L		0/7	1.1 - 1.1	1.1E+00	N/A	6.4E-05 N	6.4E-05	A	YES	DLASL
	319-85-7	beta-BHC	ND	ND	UG/L		0/7	0.05 - 0.05	5.0E-02	N/A	9.1E-03 A			YES	DLASL
	319-86-8	delta-BHC	ND	ND	UG/L		0/7	0.05 - 0.05	5.0E-02	N/A	2.6E-03 A			YES	DLASL
	60-57-1	**Dieldrin**	**1.0E-02 J**	**1.0E-02 J**	**UG/L**	**MR06-SW02-08B**	**1/7**	**0.11 - 0.11**	**1.0E-02**	**N/A**	**5.0E-05 N**	**5.2E-05**	**A**	**YES**	**ASL**
	959-98-8	Endosulfan I	2.0E-02 J	2.0E-02 J	UG/L	MR06-SW05-08B	1/7	0.05 - 0.05	2.0E-02	N/A	6.2E+01 A			NO	BSL
	33213-65-9	Endosulfan II	ND	ND	UG/L		0/7	0.11 - 0.11	1.1E-01	N/A	6.2E+01 A			NO	DLBSL
	1031-07-8	Endosulfan sulfate	ND	ND	UG/L		0/7	0.11 - 0.11	1.1E-01	N/A	6.2E+01 A			NO	DLBSL
	72-20-8	Endrin	2.0E-02 J	2.0E-02 J	UG/L	MR06-SW02-08B	1/7	0.11 - 0.11	2.0E-02	N/A	5.9E-02 A			NO	BSL
	7421-93-4	Endrin aldehyde	ND	ND	UG/L		0/7	0.11 - 0.11	1.1E-01	N/A	2.9E-01 A			NO	DLBSL
	53494-70-5	Endrin ketone	ND	ND	UG/L		0/7	0.11 - 0.11	1.1E-01	N/A	1.7E-01 R-n			NO	DLBSL
	58-89-9	gamma-BHC (Lindane)	ND	ND	UG/L		0/7	0.05 - 0.05	5.0E-02	N/A	9.8E-01 A			NO	DLBSL
	5103-74-2	gamma-Chlordane	ND	ND	UG/L		0/7	0.05 - 0.05	5.0E-02	N/A	8.0E-04 N	8.0E-04	A	YES	DLASL
	76-44-8	Heptachlor	ND	ND	UG/L		0/7	0.05 - 0.05	5.0E-02	N/A	8.0E-05 N	7.9E-05	A	YES	DLASL
	1024-57-3	Heptachlor epoxide	ND	ND	UG/L		0/7	0.05 - 0.05	5.0E-02	N/A	3.9E-05 A			YES	DLASL
	72-43-5	Methoxychlor	ND	ND	UG/L		0/7	0.53 - 0.53	5.3E-01	N/A	2.7E+00 R-n			NO	DLBSL
	8001-35-2	Toxaphene	ND	ND	UG/L		0/7	5.3 - 5.3	5.3E+00	N/A	2.8E-04 A			YES	DLASL
	99-35-4	1,3,5-Trinitrobenzene	ND	ND	UG/L		0/7	0.2 - 0.26	2.6E-01	N/A	4.6E+01 R-n			NO	DLBSL
	99-65-0	1,3-Dinitrobenzene	ND	ND	UG/L		0/7	0.2 - 0.26	2.6E-01	N/A	1.5E-01 R-n			YES	DLASL
	118-96-7	2,4,6-Trinitrotoluene	ND	ND	UG/L		0/7	0.2 - 0.26	2.6E-01	N/A	7.6E-01 R-n			NO	DLBSL
	35572-78-2	2-Amino-4,6-dinitrotoluene	ND	ND	UG/L		0/7	0.2 - 0.26	2.6E-01	N/A	3.0E+00 R-n			NO	DLBSL
	88-72-2	2-Nitrotoluene	ND	ND	UG/L		0/7	0.4 - 0.52	5.2E-01	N/A	2.7E-01 R-c*			YES	DLASL
	99-08-1	3-Nitrotoluene	ND	ND	UG/L		0/7	0.4 - 0.52	5.2E-01	N/A	1.3E-01 R-n			YES	DLASL

APPENDIX E

TABLE 2.2

OCCURRENCE, DISTRIBUTION AND SELECTION OF CHEMICALS OF POTENTIAL CONCERN

Site UXO-06 RI Report

MCIEAST-MCB CAMLEJ

North Carolina

Scenario Timeframe: Current/Future
Medium: Surface Water
Exposure Medium: Surface Water

Exposure Point	CAS Number	Chemical	Minimum [1] Concentration Qualifier	Maximum [1] Concentration Qualifier	Units	Location of Maximum Concentration	Detection Frequency	Range of Detection Limits	Concentration [2] Used for Screening	Background [3] Value	Screening [4] Toxicity Value	Potential ARAR/TBC Value	Potential ARAR/TBC Source	COPC Flag	Rationale for [5] Contaminant Deletion or Selection
	19406-51-0	4-Amino-2,6-dinitrotoluene	ND	ND	UG/L		0/7	0.2 - 0.26	2.6E-01	N/A	3.0E+00 R-n			NO	DLBSL
	99-99-0	4-Nitrotoluene	6.0E-01	6.0E-01	UG/L	MR06-SW02-08B	1/7	0.4 - 0.52	6.0E-01	N/A	3.7E+00 R-c*			NO	BSL
	2691-41-0	HMX	ND	ND	UG/L		0/7	0.4 - 0.52	5.2E-01	N/A	7.8E+01 R-n			NO	DLBSL
	14797-73-0	Perchlorate	ND	ND	UG/L		0/7	0.2 - 0.2	2.0E-01	N/A	1.1E+00 R-n			NO	DLBSL
	121-82-4	RDX	ND	ND	UG/L		0/7	0.4 - 0.52	5.2E-01	N/A	6.1E-01 R-c*			NO	DLBSL
	479-45-8	Tetryl	ND	ND	UG/L		0/7	0.4 - 0.52	5.2E-01	N/A	6.1E+00 R-n			NO	DLBSL
	7429-90-5	**Aluminum**	**4.2E+02**	**2.8E+04**	**UG/L**	**MR06-SW07-08B**	**7/7**	**200 - 200**	**2.8E+04**	**N/A**	**1.6E+03 R-n**			**YES**	**ASL**
	7440-36-0	Antimony	ND	ND	UG/L		0/7	60 - 60	6.0E+01	N/A	5.6E+00 A			YES	DLASL
	7440-38-2	Arsenic	ND	ND	UG/L		0/7	10 - 10	1.0E+01	N/A	1.0E+01 N	1.8E-02	A	NO	DLBSL
	7440-39-3	Barium	ND	ND	UG/L		0/7	200 - 200	2.0E+02	N/A	1.0E+03 N	1.0E+03	A	NO	DLBSL
	7440-41-7	Beryllium	6.0E-02 J	1.2E-01 J	UG/L	MR06-SW02-08B	3/7	5 - 5	1.2E-01	N/A	4.0E+00 A			NO	BSL
	7440-43-9	Cadmium	4.9E-01 J	4.9E-01 J	UG/L	MR06-SW09-08B	1/7	5 - 5	4.9E-01	N/A	5.0E+00 A			NO	BSL
	7440-70-2	Calcium	7.2E+03	1.2E+05	UG/L	MR06-SW02-08B	7/7	5000 - 5000	1.2E+05	N/A	N/A			NO	NUT
	7440-47-3	Chromium	1.2E+00 J	2.8E+01	UG/L	MR06-SW07-08B	5/7	10 - 10	2.8E+01	N/A	1.0E+02 A			NO	BSL
	7440-48-4	Cobalt	ND	ND	UG/L		0/7	50 - 50	5.0E+01	N/A	4.7E-01 R-n			YES	DLASL
	7440-50-8	Copper	3.2E+00 J	3.9E+00 J	UG/L	MR06-SW05-08B	3/7	25 - 25	3.9E+00	N/A	1.3E+03 A			NO	BSL
	7439-89-6	**Iron**	**3.8E+02**	**9.9E+03**	**UG/L**	**MR06-SW07-08B**	**7/7**	**100 - 100**	**9.9E+03**	**N/A**	**1.1E+03 R-n**			**YES**	**ASL**
	7439-92-1	Lead	1.9E+00 J	1.1E+01	UG/L	MR06-SW07-08B	6/7	10 - 10	1.1E+01	N/A	N/A			NO	NTX
	7439-95-4	Magnesium	ND	ND	UG/L		0/7	5000 - 5000	5.0E+03	N/A	N/A			NO	NUT
	7439-96-5	Manganese	9.4E+00 J	4.7E+01	UG/L	MR06-SW02-08B	6/7	15 - 15	4.7E+01	N/A	2.0E+02 N	5.0E+01	A	NO	BSL
	7439-97-6	Mercury	ND	ND	UG/L		0/7	0.1 - 0.2	2.0E-01	N/A	3.0E-01 A			NO	DLBSL
	7440-02-0	Nickel	ND	ND	UG/L		0/7	40 - 40	4.0E+01	N/A	2.5E+01 N	6.1E+02	A	YES	DLASL
	7440-09-7	Potassium	1.0E+03 J	2.8E+03 J	UG/L	MR06-SW02-08B	4/7	5000 - 5000	2.8E+03	N/A	N/A			NO	NUT
	7782-49-2	Selenium	3.0E+00 J	3.0E+00 J	UG/L	MR06-SW07-08B	1/7	35 - 35	3.0E+00	N/A	5.0E+01 A			NO	BSL
	7440-22-4	Silver	ND	ND	UG/L		0/7	10 - 10	1.0E+01	N/A	7.1E+00 R-n			YES	DLASL
	7440-23-5	Sodium	ND	ND	UG/L		0/7	5000 - 5000	5.0E+03	N/A	N/A			NO	NUT
	7440-28-0	**Thallium**	**5.1E+00 J**	**5.1E+00 J**	**UG/L**	**MR06-SW04-08B**	**1/7**	**25 - 25**	**5.1E+00**	**N/A**	**2.4E-01 A**			**YES**	**ASL**
	7440-62-2	**Vanadium**	**2.8E+00 J**	**3.9E+01 J**	**UG/L**	**MR06-SW07-08B**	**7/7**	**50 - 50**	**3.9E+01**	**N/A**	**6.3E+00 R-n**			**YES**	**ASL**
	7440-66-6	Zinc	5.3E+00 J	4.0E+01 J	UG/L	MR06-SW05-08B	7/7	60 - 60	4.0E+01	N/A	7.4E+03 A			NO	BSL

APPENDIX E

TABLE 2.2

OCCURRENCE, DISTRIBUTION AND SELECTION OF CHEMICALS OF POTENTIAL CONCERN

Site UXO-06 RI Report

MCIEAST-MCB CAMLEJ

North Carolina

Scenario Timeframe: Current/Future
Medium: Surface Water
Exposure Medium: Surface Water

Exposure Point	CAS Number	Chemical	Minimum [1] Concentration Qualifier	Maximum [1] Concentration Qualifier	Units	Location of Maximum Concentration	Detection Frequency	Range of Detection Limits	Concentration [2] Used for Screening	Background [3] Value	Screening [4] Toxicity Value	Potential ARAR/TBC Value	Potential ARAR/TBC Source	COPC Flag	Rationale for [5] Contaminant Deletion or Selection

[1] Minimum/Maximum detected concentrations.

[2] Maximum concentration is used for screening.

[3] Background values not available.

[4] Used in following order: North Carolina 15A NCAC 2B WQS for Water Supply, North Carolina 15A NCAC 2B WQS for Human Health, or Federal Ambient Water Quality Criteria, Consumption of Water and Organisms. Where NRWQC or AWQC are not available uses the Tap Water RSL, May 2013, (based on risk of 10^{-6} for carcinogens and HQ of 0.1 for noncarcinogens).

Lead action level is 15 µg/L, Safe Drinking Water Action Level.

RSL value for acenaphthene used for acenaphthylene.

RSL value for pyrene used for benzo(g,h,i)perylene.

RSL value for technical-HCH used as delta-BHC.

Federal ambient water quality criteria for methyl mercury used for mercury.

RSL value for 2-chlorophenol used for 2-nitrophenol.

RSL value for 2-nitroaniline used as surrogate for 3-nitroaniline.

RSL value for methoxychlor used as surrogate for 4-chlorophenyl-phenylether.

[5] Rationale Codes

Selection Reason:	Above Screening Level (ASL)
	Detection Limit Above Screening Level (DLASL)
Deletion Reason:	No Toxicity Information (NTX)
	Essential Nutrient (NUT)
	Below Screening Level (BSL)
	Detection Limit Below Screening Level (DLBSL)

COPC = Chemical of Potential Concern

ARAR/TBC = Applicable or Relevant and Appropriate Requirement/ To Be Considered

J = Estimated Value

N - North Carolina 15A NCAC 2B Water Quality Standards, May 2013

A - Federal Ambient Water Quality Criteria, Consumption of Water and Organisms

R-n - USEPA Regional Screening Level, noncarcinogenic

R-c - USEPA Regional Screening Level, carcinogenic

R-c* - R-n screening level < 10x R-c screening level, therefore R-n screening value based on HQ of 0.1 used as screening level

N/A - Not available

µg/L - microgram per liter

APPENDIX E

TABLE 2.3

OCCURRENCE, DISTRIBUTION AND SELECTION OF CHEMICALS OF POTENTIAL CONCERN

Site UXO-06 RI Report

MCIEAST-MCB CAMLEJ

North Carolina

Scenario Timeframe: Current/Future
Medium: Sediment
Exposure Medium: Sediment

Exposure Point	CAS Number	Chemical	Minimum [1] Concentration Qualifier	Maximum [1] Concentration Qualifier	Units	Location of Maximum Concentration	Detection Frequency	Range of Detection Limits	Concentration [2] Used for Screening	Background [3] Value	Screening [4] Toxicity Value	Potential ARAR/TBC Value	Potential ARAR/TBC Source	COPC Flag	Rationale for [5] Contaminant Deletion or Selection
UXO-06	71-55-6	1,1,1-Trichloroethane	ND	ND	MG/KG		0/7	0.013 - 0.015	1.5E-02	N/A	6.4E+02 NS	N/A		NO	DLBSL
Sediment	79-34-5	1,1,2,2-Tetrachloroethane	ND	ND	MG/KG		0/7	0.013 - 0.015	1.5E-02	N/A	5.6E-01 C	N/A		NO	DLBSL
	76-13-1	1,1,2-Trichloro-1,2,2-trifluoroethane (Freon-113)	ND	ND	MG/KG		0/7	0.013 - 0.015	1.5E-02	N/A	9.1E+02 NS	N/A		NO	DLBSL
	79-00-5	1,1,2-Trichloroethane	ND	ND	MG/KG		0/7	0.013 - 0.015	1.5E-02	N/A	1.6E-01 N	N/A		NO	DLBSL
	75-34-3	1,1-Dichloroethane	ND	ND	MG/KG		0/7	0.013 - 0.015	1.5E-02	N/A	3.3E+00 C	N/A		NO	DLBSL
	75-35-4	1,1-Dichloroethene	ND	ND	MG/KG		0/7	0.013 - 0.015	1.5E-02	N/A	2.4E+01 N	N/A		NO	DLBSL
	120-82-1	1,2,4-Trichlorobenzene	ND	ND	MG/KG		0/7	0.013 - 0.015	1.5E-02	N/A	6.2E+00 N	N/A		NO	DLBSL
	96-12-8	1,2-Dibromo-3-chloropropane	ND	ND	MG/KG		0/7	0.013 - 0.015	1.5E-02	N/A	5.4E-03 C	N/A		YES	DLASL
	106-93-4	1,2-Dibromoethane	ND	ND	MG/KG		0/7	0.013 - 0.015	1.5E-02	N/A	3.4E-02 C	N/A		NO	DLBSL
	95-50-1	1,2-Dichlorobenzene	ND	ND	MG/KG		0/7	0.013 - 0.015	1.5E-02	N/A	1.9E+02 N	N/A		NO	DLBSL
	107-06-2	1,2-Dichloroethane	ND	ND	MG/KG		0/7	0.013 - 0.015	1.5E-02	N/A	4.3E-01 C*	N/A		NO	DLBSL
	78-87-5	1,2-Dichloropropane	ND	ND	MG/KG		0/7	0.013 - 0.015	1.5E-02	N/A	9.4E-01 C*	N/A		NO	DLBSL
	541-73-1	1,3-Dichlorobenzene	ND	ND	MG/KG		0/7	0.013 - 0.015	1.5E-02	N/A	2.4E+00 C	N/A		NO	DLBSL
	106-46-7	1,4-Dichlorobenzene	ND	ND	MG/KG		0/7	0.013 - 0.015	1.5E-02	N/A	2.4E+00 C	N/A		NO	DLBSL
	78-93-3	2-Butanone	ND	ND	MG/KG		0/7	0.013 - 0.015	1.5E-02	N/A	2.8E+03 N	N/A		NO	DLBSL
	591-78-6	2-Hexanone	ND	ND	MG/KG		0/7	0.013 - 0.015	1.5E-02	N/A	2.1E+01 N	N/A		NO	DLBSL
	108-10-1	4-Methyl-2-pentanone	ND	ND	MG/KG		0/7	0.013 - 0.015	1.5E-02	N/A	5.3E+02 N	N/A		NO	DLBSL
	67-64-1	Acetone	ND	ND	MG/KG		0/7	0.013 - 0.015	1.5E-02	N/A	6.1E+03 N	N/A		NO	DLBSL
	71-43-2	Benzene	ND	ND	MG/KG		0/7	0.013 - 0.015	1.5E-02	N/A	1.1E+00 C*	N/A		NO	DLBSL
	75-27-4	Bromodichloromethane	ND	ND	MG/KG		0/7	0.013 - 0.015	1.5E-02	N/A	2.7E-01 C	N/A		NO	DLBSL
	75-25-2	Bromoform	ND	ND	MG/KG		0/7	0.013 - 0.015	1.5E-02	N/A	6.2E+01 C*	N/A		NO	DLBSL
	74-83-9	Bromomethane	ND	ND	MG/KG		0/7	0.013 - 0.015	1.5E-02	N/A	7.3E-01 N	N/A		NO	DLBSL
	75-15-0	Carbon disulfide	ND	ND	MG/KG		0/7	0.013 - 0.015	1.5E-02	N/A	8.2E+01 N	N/A		NO	DLBSL
	56-23-5	Carbon tetrachloride	ND	ND	MG/KG		0/7	0.013 - 0.015	1.5E-02	N/A	6.1E-01 C	N/A		NO	DLBSL
	108-90-7	Chlorobenzene	ND	ND	MG/KG		0/7	0.013 - 0.015	1.5E-02	N/A	2.9E+01 N	N/A		NO	DLBSL
	75-00-3	Chloroethane	ND	ND	MG/KG		0/7	0.013 - 0.015	1.5E-02	N/A	1.5E+03 N	N/A		NO	DLBSL
	67-66-3	Chloroform	ND	ND	MG/KG		0/7	0.013 - 0.015	1.5E-02	N/A	2.9E-01 C	N/A		NO	DLBSL
	74-87-3	Chloromethane	ND	ND	MG/KG		0/7	0.013 - 0.015	1.5E-02	N/A	1.2E+01 N	N/A		NO	DLBSL
	156-59-2	cis-1,2-Dichloroethene	ND	ND	MG/KG		0/7	0.013 - 0.015	1.5E-02	N/A	1.6E+01 N	N/A		NO	DLBSL
	10061-01-5	cis-1,3-Dichloropropene	ND	ND	MG/KG		0/7	0.013 - 0.015	1.5E-02	N/A	1.7E+00 C*	N/A		NO	DLBSL
	110-82-7	Cyclohexane	ND	ND	MG/KG		0/7	0.013 - 0.015	1.5E-02	N/A	1.2E+02 NS	N/A		NO	DLBSL
	124-48-1	Dibromochloromethane	ND	ND	MG/KG		0/7	0.013 - 0.015	1.5E-02	N/A	6.8E-01 C	N/A		NO	DLBSL
	75-71-8	Dichlorodifluoromethane (Freon-12)	ND	ND	MG/KG		0/7	0.013 - 0.015	1.5E-02	N/A	9.4E+00 N	N/A		NO	DLBSL
	100-41-4	Ethylbenzene	ND	ND	MG/KG		0/7	0.013 - 0.015	1.5E-02	N/A	5.4E+00 C	N/A		NO	DLBSL
	98-82-8	Isopropylbenzene	ND	ND	MG/KG		0/7	0.013 - 0.015	1.5E-02	N/A	2.1E+02 N	N/A		NO	DLBSL
	79-20-9	Methyl acetate	ND	ND	MG/KG		0/7	0.013 - 0.015	1.5E-02	N/A	7.8E+03 N	N/A		NO	DLBSL

APPENDIX E

TABLE 2.3

OCCURRENCE, DISTRIBUTION AND SELECTION OF CHEMICALS OF POTENTIAL CONCERN

Site UXO-06 RI Report

MCIEAST-MCB CAMLEJ

North Carolina

Scenario Timeframe: Current/Future
Medium: Sediment
Exposure Medium: Sediment

Exposure Point	CAS Number	Chemical	Minimum [1] Concentration Qualifier	Maximum [1] Concentration Qualifier	Units	Location of Maximum Concentration	Detection Frequency	Range of Detection Limits	Concentration [2] Used for Screening	Background [3] Value	Screening [4] Toxicity Value	Potential ARAR/TBC Value	Potential ARAR/TBC Source	COPC Flag	Rationale for [5] Contaminant Deletion or Selection
	108-87-2	Methylcyclohexane	ND	ND	MG/KG		0/7	0.013 - 0.015	1.5E-02	N/A	5.7E+01 N	N/A		NO	DLBSL
	75-09-2	Methylene chloride	ND	ND	MG/KG		0/7	0.013 - 0.015	1.5E-02	N/A	3.6E+01 N	N/A		NO	DLBSL
	1634-04-4	Methyl-tert-butyl ether (MTBE)	ND	ND	MG/KG		0/7	0.013 - 0.015	1.5E-02	N/A	4.3E+01 C	N/A		NO	DLBSL
	100-42-5	Styrene	ND	ND	MG/KG		0/7	0.013 - 0.015	1.5E-02	N/A	6.3E+02 N	N/A		NO	DLBSL
	127-18-4	Tetrachloroethene	ND	ND	MG/KG		0/7	0.013 - 0.015	1.5E-02	N/A	8.6E+00 N	N/A		NO	DLBSL
	108-88-3	Toluene	ND	ND	MG/KG		0/7	0.013 - 0.015	1.5E-02	N/A	5.0E+02 N	N/A		NO	DLBSL
	156-60-5	trans-1,2-Dichloroethene	ND	ND	MG/KG		0/7	0.013 - 0.015	1.5E-02	N/A	1.5E+01 N	N/A		NO	DLBSL
	10061-02-6	trans-1,3-Dichloropropene	ND	ND	MG/KG		0/7	0.013 - 0.015	1.5E-02	N/A	1.7E+00 C*	N/A		NO	DLBSL
	79-01-6	Trichloroethene	ND	ND	MG/KG		0/7	0.013 - 0.015	1.5E-02	N/A	4.4E-01 N	N/A		NO	DLBSL
	75-69-4	Trichlorofluoromethane (Freon-11)	ND	ND	MG/KG		0/7	0.013 - 0.015	1.5E-02	N/A	7.9E+01 N	N/A		NO	DLBSL
	75-01-4	Vinyl chloride	ND	ND	MG/KG		0/7	0.013 - 0.015	1.5E-02	N/A	6.0E-02 C	N/A		NO	DLBSL
	1330-20-7	Xylene, total	ND	ND	MG/KG		0/7	0.013 - 0.015	1.5E-02	N/A	6.3E+01 N	N/A		NO	DLBSL
	92-52-4	1,1-Biphenyl	ND	ND	MG/KG		0/7	0.43 - 0.5	5.0E-01	N/A	5.1E+00 N	N/A		NO	DLBSL
	108-60-1	2,2'-Oxybis(1-chloropropane)	ND	ND	MG/KG		0/7	0.43 - 0.5	5.0E-01	N/A	4.6E+00 C	N/A		NO	DLBSL
	95-95-4	2,4,5-Trichlorophenol	ND	ND	MG/KG		0/7	1.1 - 1.3	1.3E+00	N/A	6.1E+02 N	N/A		NO	DLBSL
	88-06-2	2,4,6-Trichlorophenol	ND	ND	MG/KG		0/7	0.43 - 0.5	5.0E-01	N/A	6.1E+00 N	N/A		NO	DLBSL
	120-83-2	2,4-Dichlorophenol	ND	ND	MG/KG		0/7	0.43 - 0.5	5.0E-01	N/A	1.8E+01 N	N/A		NO	DLBSL
	105-67-9	2,4-Dimethylphenol	ND	ND	MG/KG		0/7	0.43 - 0.5	5.0E-01	N/A	1.2E+02 N	N/A		NO	DLBSL
	51-28-5	2,4-Dinitrophenol	ND	ND	MG/KG		0/7	1.1 - 1.3	1.3E+00	N/A	1.2E+01 N	N/A		NO	DLBSL
	121-14-2	2,4-Dinitrotoluene	ND	ND	MG/KG		0/7	0.1 - 0.1	1.0E-01	N/A	1.6E+00 C*	N/A		NO	DLBSL
	606-20-2	2,6-Dinitrotoluene	ND	ND	MG/KG		0/7	0.1 - 0.1	1.0E-01	N/A	3.3E-01 C*	N/A		NO	DLBSL
	91-58-7	2-Chloronaphthalene	ND	ND	MG/KG		0/7	0.43 - 0.5	5.0E-01	N/A	6.3E+02 N	N/A		NO	DLBSL
	95-57-8	2-Chlorophenol	ND	ND	MG/KG		0/7	0.43 - 0.5	5.0E-01	N/A	3.9E+01 N	N/A		NO	DLBSL
	91-57-6	2-Methylnaphthalene	ND	ND	MG/KG		0/7	0.43 - 0.5	5.0E-01	N/A	2.3E+01 N	N/A		NO	DLBSL
	95-48-7	2-Methylphenol	ND	ND	MG/KG		0/7	0.43 - 0.5	5.0E-01	N/A	3.1E+02 N	N/A		NO	DLBSL
	88-74-4	2-Nitroaniline	ND	ND	MG/KG		0/7	1.1 - 1.3	1.3E+00	N/A	6.1E+01 N	N/A		NO	DLBSL
	88-75-5	2-Nitrophenol	ND	ND	MG/KG		0/7	0.43 - 0.5	5.0E-01	N/A	3.9E+01 N	N/A		NO	DLBSL
	91-94-1	3,3'-Dichlorobenzidine	ND	ND	MG/KG		0/7	0.43 - 0.5	5.0E-01	N/A	1.1E+00 C	N/A		NO	DLBSL
	99-09-2	3-Nitroaniline	ND	ND	MG/KG		0/7	1.1 - 1.3	1.3E+00	N/A	6.1E+01 N	N/A		NO	DLBSL
	534-52-1	4,6-Dinitro-2-methylphenol	ND	ND	MG/KG		0/7	1.1 - 1.3	1.3E+00	N/A	4.9E-01 N	N/A		YES	DLASL
	101-55-3	4-Bromophenyl-phenylether	ND	ND	MG/KG		0/7	0.43 - 0.5	5.0E-01	N/A	N/A	N/A		NO	NTX
	59-50-7	4-Chloro-3-methylphenol	ND	ND	MG/KG		0/7	0.43 - 0.5	5.0E-01	N/A	6.1E+02 N	N/A		NO	DLBSL
	106-47-8	4-Chloroaniline	ND	ND	MG/KG		0/7	0.43 - 0.5	5.0E-01	N/A	2.4E+00 C	N/A		NO	DLBSL
	7005-72-3	4-Chlorophenyl-phenylether	ND	ND	MG/KG		0/7	0.43 - 0.5	5.0E-01	N/A	3.1E+01 N	N/A		NO	DLBSL
	106-44-5	4-Methylphenol	ND	ND	MG/KG		0/7	0.43 - 0.5	5.0E-01	N/A	6.1E+02 N	N/A		NO	DLBSL
	100-01-6	4-Nitroaniline	ND	ND	MG/KG		0/7	1.1 - 1.3	1.3E+00	N/A	2.4E+01 C*	N/A		NO	DLBSL
	100-02-7	4-Nitrophenol	ND	ND	MG/KG		0/7	1.1 - 1.3	1.3E+00	N/A	4.8E+00 C*	N/A		NO	DLBSL

APPENDIX E

TABLE 2.3

OCCURRENCE, DISTRIBUTION AND SELECTION OF CHEMICALS OF POTENTIAL CONCERN

Site UXO-06 RI Report

MCIEAST-MCB CAMLEJ

North Carolina

Scenario Timeframe: Current/Future
Medium: Sediment
Exposure Medium: Sediment

Exposure Point	CAS Number	Chemical	Minimum [1] Concentration Qualifier	Maximum [1] Concentration Qualifier	Units	Location of Maximum Concentration	Detection Frequency	Range of Detection Limits	Concentration [2] Used for Screening	Background [3] Value	Screening [4] Toxicity Value	Potential ARAR/TBC Value	Potential ARAR/TBC Source	COPC Flag	Rationale for [5] Contaminant Deletion or Selection
	83-32-9	Acenaphthene	ND	ND	MG/KG		0/7	0.43 - 0.5	5.0E-01	N/A	3.4E+02 N	N/A		NO	DLBSL
	208-96-8	Acenaphthylene	ND	ND	MG/KG		0/7	0.43 - 0.5	5.0E-01	N/A	3.4E+02 N	N/A		NO	DLBSL
	98-86-2	Acetophenone	ND	ND	MG/KG		0/7	0.43 - 0.5	5.0E-01	N/A	7.8E+02 N	N/A		NO	DLBSL
	120-12-7	Anthracene	ND	ND	MG/KG		0/7	0.43 - 0.5	5.0E-01	N/A	1.7E+03 N	N/A		NO	DLBSL
	1912-24-9	Atrazine	ND	ND	MG/KG		0/7	0.43 - 0.5	5.0E-01	N/A	2.1E+00 C	N/A		NO	DLBSL
	100-52-7	Benzaldehyde	ND	ND	MG/KG		0/7	0.43 - 0.5	5.0E-01	N/A	7.8E+02 N	N/A		NO	DLBSL
	56-55-3	Benzo(a)anthracene	ND	ND	MG/KG		0/7	0.43 - 0.5	5.0E-01	N/A	1.5E-01 C	N/A		YES	DLASL
	50-32-8	Benzo(a)pyrene	ND	ND	MG/KG		0/7	0.43 - 0.5	5.0E-01	N/A	1.5E-02 C	N/A		YES	DLASL
	205-99-2	Benzo(b)fluoranthene	ND	ND	MG/KG		0/7	0.43 - 0.5	5.0E-01	N/A	1.5E-01 C	N/A		YES	DLASL
	191-24-2	Benzo(g,h,i)perylene	ND	ND	MG/KG		0/7	0.43 - 0.5	5.0E-01	N/A	1.7E+02 N	N/A		NO	DLBSL
	207-08-9	Benzo(k)fluoranthene	ND	ND	MG/KG		0/7	0.43 - 0.5	5.0E-01	N/A	1.5E+00 C	N/A		NO	DLBSL
	111-91-1	bis(2-Chloroethoxy)methane	ND	ND	MG/KG		0/7	0.43 - 0.5	5.0E-01	N/A	1.8E+01 N	N/A		NO	DLBSL
	111-44-4	bis(2-Chloroethyl)ether	ND	ND	MG/KG		0/7	0.43 - 0.5	5.0E-01	N/A	2.1E-01 C	N/A		YES	DLASL
	117-81-7	bis(2-Ethylhexyl)phthalate	ND	ND	MG/KG		0/7	0.43 - 0.5	5.0E-01	N/A	3.5E+01 C*	N/A		NO	DLBSL
	85-68-7	Butylbenzylphthalate	ND	ND	MG/KG		0/7	0.43 - 0.5	5.0E-01	N/A	2.6E+02 C*	N/A		NO	DLBSL
	105-60-2	Caprolactam	ND	ND	MG/KG		0/7	0.43 - 0.5	5.0E-01	N/A	3.1E+03 N	N/A		NO	DLBSL
	86-74-8	Carbazole	ND	ND	MG/KG		0/7	0.43 - 0.5	5.0E-01	N/A	N/A	N/A		NO	NTX
	218-01-9	Chrysene	ND	ND	MG/KG		0/7	0.43 - 0.5	5.0E-01	N/A	1.5E+01 C	N/A		NO	DLBSL
	53-70-3	Dibenz(a,h)anthracene	ND	ND	MG/KG		0/7	0.43 - 0.5	5.0E-01	N/A	1.5E-02 C	N/A		YES	DLASL
	132-64-9	Dibenzofuran	ND	ND	MG/KG		0/7	0.43 - 0.5	5.0E-01	N/A	7.8E+00 N	N/A		NO	DLBSL
	84-66-2	Diethylphthalate	5.7E-02 J	5.7E-02 J	MG/KG	MR06-SD04D-08B	1/7	0.43 - 0.5	5.7E-02	N/A	4.9E+03 N	N/A		NO	BSL
	131-11-3	Dimethyl phthalate	ND	ND	MG/KG		0/7	0.43 - 0.5	5.0E-01	N/A	N/A	N/A		NO	NTX
	84-74-2	Di-n-butylphthalate	ND	ND	MG/KG		0/7	0.43 - 0.5	5.0E-01	N/A	6.1E+02 N	N/A		NO	DLBSL
	117-84-0	Di-n-octylphthalate	ND	ND	MG/KG		0/7	0.43 - 0.5	5.0E-01	N/A	6.1E+01 N	N/A		NO	DLBSL
	206-44-0	Fluoranthene	ND	ND	MG/KG		0/7	0.43 - 0.5	5.0E-01	N/A	2.3E+02 N	N/A		NO	DLBSL
	86-73-7	Fluorene	ND	ND	MG/KG		0/7	0.43 - 0.5	5.0E-01	N/A	2.3E+02 N	N/A		NO	DLBSL
	118-74-1	Hexachlorobenzene	ND	ND	MG/KG		0/7	0.43 - 0.5	5.0E-01	N/A	3.0E-01 C	N/A		YES	DLASL
	87-68-3	Hexachlorobutadiene	ND	ND	MG/KG		0/7	0.43 - 0.5	5.0E-01	N/A	6.1E+00 N	N/A		NO	DLBSL
	77-47-4	Hexachlorocyclopentadiene	ND	ND	MG/KG		0/7	0.43 - 0.5	5.0E-01	N/A	3.7E+01 N	N/A		NO	DLBSL
	67-72-1	Hexachloroethane	ND	ND	MG/KG		0/7	0.43 - 0.5	5.0E-01	N/A	4.3E+00 N	N/A		NO	DLBSL
	193-39-5	Indeno(1,2,3-cd)pyrene	ND	ND	MG/KG		0/7	0.43 - 0.5	5.0E-01	N/A	1.5E-01 C	N/A		YES	DLASL
	78-59-1	Isophorone	ND	ND	MG/KG		0/7	0.43 - 0.5	5.0E-01	N/A	5.1E+02 C*	N/A		NO	DLBSL
	91-20-3	Naphthalene	ND	ND	MG/KG		0/7	0.43 - 0.5	5.0E-01	N/A	3.6E+00 C*	N/A		NO	DLBSL
	621-64-7	n-Nitroso-di-n-propylamine	ND	ND	MG/KG		0/7	0.43 - 0.5	5.0E-01	N/A	6.9E-02 C	N/A		YES	DLASL
	86-30-6	n-Nitrosodiphenylamine	ND	ND	MG/KG		0/7	0.43 - 0.5	5.0E-01	N/A	9.9E+01 C	N/A		NO	DLBSL
	98-95-3	Nitrobenzene	ND	ND	MG/KG		0/7	0.1 - 0.1	1.0E-01	N/A	4.8E+00 C*	N/A		NO	DLBSL
	87-86-5	Pentachlorophenol	ND	ND	MG/KG		0/7	1.1 - 1.3	1.3E+00	N/A	8.9E-01 C	N/A		YES	DLASL

APPENDIX E

TABLE 2.3

OCCURRENCE, DISTRIBUTION AND SELECTION OF CHEMICALS OF POTENTIAL CONCERN

Site UXO-06 RI Report

MCIEAST-MCB CAMLEJ

North Carolina

Scenario Timeframe: Current/Future
Medium: Sediment
Exposure Medium: Sediment

Exposure Point	CAS Number	Chemical	Minimum [1] Concentration Qualifier	Maximum [1] Concentration Qualifier	Units	Location of Maximum Concentration	Detection Frequency	Range of Detection Limits	Concentration [2] Used for Screening	Background [3] Value	Screening [4] Toxicity Value	Potential ARAR/TBC Value	Potential ARAR/TBC Source	COPC Flag	Rationale for [5] Contaminant Deletion or Selection
	85-01-8	Phenanthrene	ND	ND	MG/KG		0/7	0.43 - 0.5	5.0E-01	N/A	1.7E+03 N	N/A		NO	DLBSL
	108-95-2	Phenol	ND	ND	MG/KG		0/7	0.43 - 0.5	5.0E-01	N/A	1.8E+03 N	N/A		NO	DLBSL
	129-00-0	Pyrene	ND	ND	MG/KG		0/7	0.43 - 0.5	5.0E-01	N/A	1.7E+02 N	N/A		NO	DLBSL
	72-54-8	4,4'-DDD	ND	ND	MG/KG		0/7	0.0043 - 0.005	5.0E-03	N/A	2.0E+00 C	N/A		NO	DLBSL
	72-55-9	4,4'-DDE	6.2E-04 J	6.2E-04 J	MG/KG	MR06-SD03-08B	1/7	0.0043 - 0.005	6.2E-04	N/A	1.4E+00 C	N/A		NO	BSL
	50-29-3	4,4'-DDT	4.6E-04 J	5.6E-04 J	MG/KG	MR06-SD05-08B	2/7	0.0043 - 0.005	5.6E-04	N/A	1.7E+00 C*	N/A		NO	BSL
	309-00-2	Aldrin	ND	ND	MG/KG		0/7	0.0021 - 0.0025	2.5E-03	N/A	2.9E-02 C*	N/A		NO	DLBSL
	319-84-6	alpha-BHC	ND	ND	MG/KG		0/7	0.0021 - 0.0025	2.5E-03	N/A	7.7E-02 C	N/A		NO	DLBSL
	5103-71-9	alpha-Chlordane	ND	ND	MG/KG		0/7	0.0021 - 0.0025	2.5E-03	N/A	1.6E+00 C*	N/A		NO	DLBSL
	12674-11-2	Aroclor-1016	ND	ND	MG/KG		0/7	0.043 - 0.05	5.0E-02	N/A	3.9E-01 N	N/A		NO	DLBSL
	11104-28-2	Aroclor-1221	ND	ND	MG/KG		0/7	0.085 - 0.1	1.0E-01	N/A	1.4E-01 C	N/A		NO	DLBSL
	11141-16-5	Aroclor-1232	ND	ND	MG/KG		0/7	0.043 - 0.05	5.0E-02	N/A	1.4E-01 C	N/A		NO	DLBSL
	53469-21-9	Aroclor-1242	ND	ND	MG/KG		0/7	0.043 - 0.05	5.0E-02	N/A	2.2E-01 C	N/A		NO	DLBSL
	12672-29-6	Aroclor-1248	ND	ND	MG/KG		0/7	0.043 - 0.05	5.0E-02	N/A	2.2E-01 C	N/A		NO	DLBSL
	11097-69-1	Aroclor-1254	ND	ND	MG/KG		0/7	0.043 - 0.05	5.0E-02	N/A	1.1E-01 N	N/A		NO	DLBSL
	11096-82-5	Aroclor-1260	ND	ND	MG/KG		0/7	0.043 - 0.05	5.0E-02	N/A	2.2E-01 C	N/A		NO	DLBSL
	319-85-7	beta-BHC	ND	ND	MG/KG		0/7	0.0021 - 0.0025	2.5E-03	N/A	2.7E-01 C	N/A		NO	DLBSL
	319-86-8	delta-BHC	ND	ND	MG/KG		0/7	0.0021 - 0.0025	2.5E-03	N/A	2.7E-01 C	N/A		NO	DLBSL
	60-57-1	Dieldrin	ND	ND	MG/KG		0/7	0.0043 - 0.005	5.0E-03	N/A	3.0E-02 C	N/A		NO	DLBSL
	959-98-8	Endosulfan I	ND	ND	MG/KG		0/7	0.0021 - 0.0025	2.5E-03	N/A	3.7E+01 N	N/A		NO	DLBSL
	33213-65-9	Endosulfan II	ND	ND	MG/KG		0/7	0.0043 - 0.005	5.0E-03	N/A	3.7E+01 N	N/A		NO	DLBSL
	1031-07-8	Endosulfan sulfate	ND	ND	MG/KG		0/7	0.0043 - 0.005	5.0E-03	N/A	3.7E+01 N	N/A		NO	DLBSL
	72-20-8	Endrin	ND	ND	MG/KG		0/7	0.0043 - 0.005	5.0E-03	N/A	1.8E+00 N	N/A		NO	DLBSL
	7421-93-4	Endrin aldehyde	ND	ND	MG/KG		0/7	0.0043 - 0.005	5.0E-03	N/A	1.8E+00 N	N/A		NO	DLBSL
	53494-70-5	Endrin ketone	ND	ND	MG/KG		0/7	0.0043 - 0.005	5.0E-03	N/A	1.8E+00 N	N/A		NO	DLBSL
	58-89-9	gamma-BHC (Lindane)	ND	ND	MG/KG		0/7	0.0021 - 0.0025	2.5E-03	N/A	5.2E-01 C*	N/A		NO	DLBSL
	5103-74-2	gamma-Chlordane	ND	ND	MG/KG		0/7	0.0021 - 0.0025	2.5E-03	N/A	1.6E+00 C*	N/A		NO	DLBSL
	76-44-8	Heptachlor	ND	ND	MG/KG		0/7	0.0021 - 0.0025	2.5E-03	N/A	1.1E-01 C	N/A		NO	DLBSL
	1024-57-3	Heptachlor epoxide	ND	ND	MG/KG		0/7	0.0021 - 0.0025	2.5E-03	N/A	5.3E-02 C*	N/A		NO	DLBSL
	72-43-5	Methoxychlor	ND	ND	MG/KG		0/7	0.021 - 0.025	2.5E-02	N/A	3.1E+01 N	N/A		NO	DLBSL
	8001-35-2	Toxaphene	ND	ND	MG/KG		0/7	0.21 - 0.25	2.5E-01	N/A	4.4E-01 C	N/A		NO	DLBSL
	99-35-4	1,3,5-Trinitrobenzene	ND	ND	MG/KG		0/7	0.1 - 0.1	1.0E-01	N/A	2.2E+02 N	N/A		NO	DLBSL
	99-65-0	1,3-Dinitrobenzene	ND	ND	MG/KG		0/7	0.1 - 0.1	1.0E-01	N/A	6.1E-01 N	N/A		NO	DLBSL
	118-96-7	2,4,6-Trinitrotoluene	ND	ND	MG/KG		0/7	0.1 - 0.1	1.0E-01	N/A	3.6E+00 N	N/A		NO	DLBSL
	35572-78-2	2-Amino-4,6-dinitrotoluene	ND	ND	MG/KG		0/7	0.1 - 0.1	1.0E-01	N/A	1.5E+01 N	N/A		NO	DLBSL
	88-72-2	2-Nitrotoluene	ND	ND	MG/KG		0/7	0.2 - 0.2	2.0E-01	N/A	2.9E+00 C*	N/A		NO	DLBSL
	99-08-1	3-Nitrotoluene	ND	ND	MG/KG		0/7	0.2 - 0.2	2.0E-01	N/A	6.1E-01 N	N/A		NO	DLBSL

APPENDIX E

TABLE 2.3

OCCURRENCE, DISTRIBUTION AND SELECTION OF CHEMICALS OF POTENTIAL CONCERN

Site UXO-06 RI Report

MCIEAST-MCB CAMLEJ

North Carolina

Scenario Timeframe: Current/Future
Medium: Sediment
Exposure Medium: Sediment

Exposure Point	CAS Number	Chemical	Minimum [1] Concentration Qualifier	Maximum [1] Concentration Qualifier	Units	Location of Maximum Concentration	Detection Frequency	Range of Detection Limits	Concentration [2] Used for Screening	Background [3] Value	Screening [4] Toxicity Value	Potential ARAR/TBC Value	Potential ARAR/TBC Source	COPC Flag	Rationale for [5] Contaminant Deletion or Selection
	19406-51-0	4-Amino-2,6-dinitrotoluene	ND	ND	MG/KG		0/7	0.1 - 0.1	1.0E-01	N/A	1.5E+01 N	N/A		NO	DLBSL
	99-99-0	4-Nitrotoluene	ND	ND	MG/KG		0/7	0.2 - 0.2	2.0E-01	N/A	2.4E+01 N	N/A		NO	DLBSL
	2691-41-0	HMX	ND	ND	MG/KG		0/7	0.2 - 0.2	2.0E-01	N/A	3.8E+02 N	N/A		NO	DLBSL
	14797-73-0	Perchlorate	ND	ND	MG/KG		0/7	0.00256 - 0.00299	3.0E-03	N/A	5.5E+00 N	N/A		NO	DLBSL
	121-82-4	RDX	ND	ND	MG/KG		0/7	0.2 - 0.2	2.0E-01	N/A	5.6E+00 C*	N/A		NO	DLBSL
	479-45-8	Tetryl	ND	ND	MG/KG		0/7	0.2 - 0.2	2.0E-01	N/A	2.4E+01 N	N/A		NO	DLBSL
	7429-90-5	**Aluminum**	**1.5E+03**	**1.6E+04**	**MG/KG**	**MR06-SD07-08B**	**7/7**	**17.3 - 21.5**	**1.6E+04**	**N/A**	**7.7E+03 N**	**N/A**		**YES**	**ASL**
	7440-36-0	Antimony	2.0E-01 J	6.0E-01 J	MG/KG	MR06-SD05-08B	3/7	5.2 - 6.4	6.0E-01	N/A	3.1E+00 N	N/A		NO	BSL
	7440-38-2	**Arsenic**	**2.8E-01 J**	**2.0E+00**	**MG/KG**	**MR06-SD07-08B**	**7/7**	**0.86 - 1.1**	**2.0E+00**	**N/A**	**6.1E-01 C***	**N/A**		**YES**	**ASL**
	7440-39-3	Barium	2.3E+01	2.4E+01	MG/KG	MR06-SD07-08B	2/7	17.3 - 21.5	2.4E+01	N/A	1.5E+03 N	N/A		NO	BSL
	7440-41-7	Beryllium	6.0E-02 J	2.2E-01 J	MG/KG	MR06-SD04-08B : MR06-SD07-08B	7/7	0.43 - 0.54	2.2E-01	N/A	1.6E+01 N	N/A		NO	BSL
	7440-43-9	Cadmium	4.4E-02 J	8.5E-01	MG/KG	MR06-SD05-08B	7/7	0.43 - 0.54	8.5E-01	N/A	7.0E+00 N	N/A		NO	BSL
	7440-70-2	Calcium	6.3E+02	1.6E+03	MG/KG	MR06-SD04D-08B	5/6	432 - 537	1.6E+03	N/A	N/A	N/A		NO	NUT
	7440-47-3	**Chromium**	**2.5E+00**	**1.5E+01**	**MG/KG**	**MR06-SD07-08B**	**7/7**	**0.86 - 1.1**	**1.5E+01**	**N/A**	**2.9E-01 C**	**N/A**		**YES**	**ASL**
	7440-48-4	**Cobalt**	**7.5E-02 J**	**2.4E+00 J**	**MG/KG**	**MR06-SD02-08B**	**7/7**	**4.3 - 5.4**	**2.4E+00**	**N/A**	**2.3E+00 N**	**N/A**		**YES**	**ASL**
	7440-50-8	Copper	3.0E+00	5.4E+00	MG/KG	MR06-SD05-08B	5/7	2.2 - 2.7	5.4E+00	N/A	3.1E+02 N	N/A		NO	BSL
	7439-89-6	Iron	7.0E+02	5.2E+03	MG/KG	MR06-SD02-08B	7/7	8.6 - 10.7	5.2E+03	N/A	5.5E+03 N	N/A		NO	BSL
	7439-92-1	Lead	2.9E+00	1.0E+01	MG/KG	MR06-SD05-08B : MR06-SD09-08B	7/7	0.86 - 1.1	1.0E+01	N/A	4.0E+02 NL	N/A		NO	BSL
	7439-95-4	Magnesium	5.1E+02	1.2E+03 J	MG/KG	MR06-SD02-08B	2/7	432 - 537	1.2E+03	N/A	N/A	N/A		NO	NUT
	7439-96-5	Manganese	6.3E+00	7.2E+01	MG/KG	MR06-SD02-08B	7/7	1.3 - 1.6	7.2E+01	N/A	1.8E+02 N	N/A		NO	BSL
	7439-97-6	Mercury	1.5E-02 J	2.8E-02 J	MG/KG	MR06-SD09-08B	4/7	0.038 - 0.046	2.8E-02	N/A	2.3E+00 N	N/A		NO	BSL
	7440-02-0	Nickel	4.2E-01 J	1.0E+01	MG/KG	MR06-SD02-08B	7/7	3.5 - 4.3	1.0E+01	N/A	1.5E+02 N	N/A		NO	BSL
	7440-09-7	Potassium	5.2E+02	7.6E+02	MG/KG	MR06-SD02-08B	4/7	432 - 537	7.6E+02	N/A	N/A	N/A		NO	NUT
	7782-49-2	Selenium	5.1E-01 J	6.0E-01 J	MG/KG	MR06-SD07-08B	3/7	3 - 3.8	6.0E-01	N/A	3.9E+01 N	N/A		NO	BSL
	7440-22-4	Silver	ND	ND	MG/KG		0/7	0.86 - 1.1	1.1E+00	N/A	3.9E+01 N	N/A		NO	DLBSL
	7440-23-5	Sodium	2.3E+01 J	5.3E+01 J	MG/KG	MR06-SD02-08B	3/7	432 - 537	5.3E+01	N/A	N/A	N/A		NO	NUT
	7440-28-0	Thallium	ND	ND	MG/KG		0/7	2.2 - 2.7	2.7E+00	N/A	7.8E-02 N	N/A		YES	DLASL
	7440-62-2	Vanadium	3.6E+00 J	2.0E+01	MG/KG	MR06-SD04-08B : MR06-SD07-08B	7/7	4.3 - 5.4	2.0E+01	N/A	3.9E+01 N	N/A		NO	BSL
	7440-66-6	Zinc	5.9E+00 J	6.2E+01 J	MG/KG	MR06-SD02-08B	6/7	5.2 - 6.4	6.2E+01	N/A	2.3E+03 N	N/A		NO	BSL

[1] Minimum/Maximum detected concentrations.

[2] Maximum concentration is used for screening.

[3] Background values not available.

[4] Oak Ridge National Laboratory (ORNL). May 2013. Regional Screening Levels for Chemical Contaminants at Superfund Sites. [Online]. Residential Soil. Available: http://epa-prgs.ornl.gov/chemicals/index.shtml. N RSL based on HQ of 0.1, C RSLs based on carcinogenic risk of 10^{-6}.

RSL value for 1,3-dichloropropene used as a surrogate for cis-1,3-dichloropropene and trans-1,3-dichloropropene.

COPC = Chemical of Potential Concern

ARAR/TBC = Applicable or Relevant and Appropriate Requirement/ To Be Considered

J = Estimated Value

C = Carcinogenic

C* = N screening level < 10x C screening level, therefore

APPENDIX E

TABLE 2.3

OCCURRENCE, DISTRIBUTION AND SELECTION OF CHEMICALS OF POTENTIAL CONCERN

Site UXO-06 RI Report

MCIEAST-MCB CAMLEJ

North Carolina

Scenario Timeframe: Current/Future
Medium: Sediment
Exposure Medium: Sediment

Exposure Point	CAS Number	Chemical	Minimum [1] Concentration Qualifier	Maximum [1] Concentration Qualifier	Units	Location of Maximum Concentration	Detection Frequency	Range of Detection Limits	Concentration [2] Used for Screening	Background [3] Value	Screening [4] Toxicity Value	Potential ARAR/TBC Value	Potential ARAR/TBC Source	COPC Flag	Rationale for [5] Contaminant Deletion or Selection

RSL value for 1,4-dichlorobenzene used as surrogate for 1,3-dichlorobenzene.
RSL value for 2-chlorophenol used as surrogate for 2-nitrophenol.
RSL value for 2-nitroaniline used as surrogate for 3-nitroaniline.
RSL value for acenaphthene used as surrogate for acenaphthylene.
RSL value for anthracene used as surrogate for phenanthrene.
RSL value for chromium(VI) used for chromium.
RSL value for endosulfan used as surrogate for endosulfan I, endosulfan II, and endosulfan sulfate.
RSL value for endrin used as surrogate for endrin aldehyde and endrin ketone.
RSL value for mercury chloride (and other mercury salts) used as surrogate for mercury.
RSL value for methoxychlor used as surrogate for 4-chlorophenyl-phenylether.
RSL value for n-hexane used as surrogate for methylcyclohexane.
RSL value for nitrobenzene used as surrogate for 4-nitrophenol.
RSL value for pyrene used as surrogate for benzo(g,h,i)perylene.
RSL value for technical chlordane used as surrogate for alpha-chlordane and gamma-chlordane.
RSL value for technical-HCH used as surrogate for delta-BHC.
The soil value of 400 mg/kg for lead is from the Revised Interim Soil Lead Guidance for CERCLA Sites and RCRA Corrective Action Facilities, USEPA, July 14, 1994.

N screening value based on HQ of 0.1 used
N = Noncarcinogenic
NL = Noncarcinogenic, lead screening level
N/A = Not available
NS = calculated RSL exceeds the saturation limit, therefore the saturation limit is used as screening level
MG/KG = milligrams/kilogram

[5] Rationale Codes

Selection Reason:	Above Screening Level (ASL)
	Detection Limit Above Screening Level (DLASL), not quantitatively evaluated in risk assessment
Deletion Reason:	No Toxicity Information (NTX)
	Essential Nutrient (NUT)
	Below Screening Level (BSL)
	Detection Limit Below Screening Level (DLBSL)
	Below Background Concentration (BBK)

APPENDIX E

TABLE 2.3a

Risk Ratio Screening for Sediment, Maximum Detected Concentration

Site UXO-06 RI Report

MCIEAST-MCB CAMLEJ

North Carolina

Analyte	Detection Frequency	Maximum Detected Concentration (Qualifier)	Sample Location of Maximum Detected Concentration	Residential Soil RSL	Acceptable Risk Level	Corresponding Hazard Index[a]	Corresponding Cancer Risk[b]	Target Organ
Metals (mg/kg)								
Aluminum	7 / 7	1.6E+04	MR06-SD07-08B	7.7E+04	1	0.2	NA	Developmental, Neurological
Arsenic	**7 / 7**	**2.0E+00**	**MR06-SD07-08B**	**6.1E-01**	**1E-06**	**NA**	**3E-06**	**NA**
Chromium	**7 / 7**	**1.5E+01**	**MR06-SD07-08B**	**2.9E-01**	**1E-06**	**NA**	**5E-05**	**NA**
Cobalt	7 / 7	2.4E+00 J	MR06-SD02-08B	2.3E+01	1	0.1	NA	Thyroid
Cumulative Corresponding Hazard Index[c]						**0.3**		
Cumulative Corresponding Cancer Risk[d]							**5E-05**	
							Total Developmental HI =	0.2
							Total Neurological HI =	0.2
							Total Thyroid HI =	0.1

[a] Corresponding Hazard Index equals maximum detected concentration divided by the RSL divided by the acceptable risk level.

[b] Corresponding Cancer Risk equals maximum detected concentration divided by the RSL divided by the acceptable risk level.

[c] Cumulative Corresponding Hazard Index equals sum of Corresponding Hazard Indices for each constituent.

[d] Cumulative Corresponding Cancer Risk equals sum of Corresponding Cancer Risks for each constituent.

Constituent selected as COPC if it contributes to an overall Hazard Index by target organ greater than 0.5 or Cumulative Corresponding Cancer Risk greater than 5E-05, otherwise, constituent not selected as COPC.

Constituents selected as COPCs are indicated by shading.

COPC = Constituent of Potential Concern

HI = Hazard Index

J = Estimated Value

mg/kg = Milligrams per kilogram

NA = Not available/not applicable.

APPENDIX E

TABLE 2.3b

Risk Ratio Screening for Sediment, 95% UCL Concentration

Site UXO-06 RI Report

MCIEAST-MCB CAMLEJ

North Carolina

Analyte	Detection Frequency	95% UCL		95% UCL Rationale	Residential Soil RSL	Acceptable Risk Level	Corresponding Hazard Index[a]	Corresponding Cancer Risk[b]	Target Organ
Metals (mg/kg)									
Arsenic	7 / 7	1.7E+00	95% Stud-t	2, 3	6.1E-01	1.0E-06	NA	3E-06	NA
Chromium	7 / 7	1.3E+01	95% Stud-t	2, 3	2.9E-01	1.0E-06	NA	4E-05	NA
Cumulative Corresponding Hazard Index[c]							**0.0**	**5E-05**	
Cumulative Corresponding Cancer Risk[d]									

[a] Corresponding Hazard Index equals 95% UCL concentration divided by the RSL divided by the acceptable risk level.

[b] Corresponding Cancer Risk equals 95% UCL concentration divided by the RSL divided by the acceptable risk level

[c] Cumulative Corresponding Hazard Index equals sum of Corresponding Hazard Indices for each constituent.

[d] Cumulative Corresponding Cancer Risk equals sum of Corresponding Cancer Risks for each constituent.

Constituent selected as COPC if it contributes to an overall Hazard Index by target organ greater than 0.5 or Cumulative Corresponding Cancer Risk greater than 5E-05,

Constituents selected as COPCs are indicated by shading.

mg/kg = milligrams per kilogram

HI = Hazard Index

NA = Not available/not applicable.

ProUCL, Version 4.1 used to determine distribution of data and calculate 95% UCL, following recommendations in users guide.
Statstics: 95% Student's-t UCL (95% Stud-t)

UCL Rationale:

(1) Shapiro-Wilk W Test/Lilliefors test indicates data are log-normally distributed.

(2) Shapiro-Wilk W Test/Lilliefors indicates data are normally distributed.

(3) Anderson-Darling and/or Kolmogorov-Smirnov Test indicates data are gamma distributed.

(4) Distribution tests are inconclusive (data are not normal, log-normal, or gamma-distributed).

APPENDIX E

TABLE 2.4

OCCURRENCE, DISTRIBUTION AND SELECTION OF CHEMICALS OF POTENTIAL CONCERN

Site UXO-06 RI Report

MCIEAST-MCB CAMLEJ

North Carolina

Scenario Timeframe: Future
Medium: Groundwater
Exposure Medium: Groundwater

Exposure Point	CAS Number	Chemical	Minimum [1] Concentration Qualifier	Maximum [1] Concentration Qualifier	Units	Location of Maximum Concentration	Detection Frequency	Range of Detection Limits	Concentration [2] Used for Screening	Background [3] Value	Screening [4] Toxicity Value	Potential ARAR/TBC Value	Potential ARAR/TBC Source	COPC Flag	Rationale for [5] Contaminant Deletion or Selection
UXO-06	71-55-6	1,1,1-Trichloroethane	ND	ND	UG/L		0/14	10 - 10	1.0E+01		7.5E+02 N	2.0E+02	MCL, N2CLGW	NO	DLBSL
Groundwater	79-34-5	1,1,2,2-Tetrachloroethane	ND	ND	UG/L		0/14	10 - 10	1.0E+01		6.6E-02 C	2.0E-01	NC2LGW	YES	DLASL
	76-13-1	1,1,2-Trichloro-1,2,2-trifluoroethane (Freon-113)	ND	ND	UG/L		0/14	10 - 10	1.0E+01		5.3E+03 N	2.0E+05	NC2LGW	NO	DLBSL
	79-00-5	1,1,2-Trichloroethane	ND	ND	UG/L		0/14	10 - 10	1.0E+01		4.1E-02 N	5.0E+00	MCL	YES	DLASL
	75-34-3	1,1-Dichloroethane	ND	ND	UG/L		0/14	10 - 10	1.0E+01		2.4E+00 C	6.0E+00	NC2LGW	YES	DLASL
	75-35-4	1,1-Dichloroethene	ND	ND	UG/L		0/14	10 - 10	1.0E+01		2.6E+01 N	7.0E+00	MCL, N2CLGW	NO	DLBSL
	120-82-1	1,2,4-Trichlorobenzene	ND	ND	UG/L		0/14	10 - 10	1.0E+01		3.9E-01 N	7.0E+01	MCL, N2CLGW	YES	DLASL
	96-12-8	1,2-Dibromo-3-chloropropane	ND	ND	UG/L		0/14	10 - 10	1.0E+01		3.2E-04 C	2.0E-01	MCL	YES	DLASL
												4.0E-02	NC2LGW		
	106-93-4	1,2-Dibromoethane	ND	ND	UG/L		0/14	10 - 10	1.0E+01		6.5E-03 C	5.0E-02	MCL	YES	DLASL
												2.0E-02	NC2LGW		
	95-50-1	1,2-Dichlorobenzene	ND	ND	UG/L		0/14	10 - 10	1.0E+01		2.8E+01 N	6.0E+02	MCL	NO	DLBSL
												2.0E+01	NC2LGW		
	107-06-2	1,2-Dichloroethane	ND	ND	UG/L		0/14	10 - 10	1.0E+01		1.5E-01 C*	5.0E+00	MCL	YES	DLASL
												4.0E-01	NC2LGW		
	78-87-5	1,2-Dichloropropane	ND	ND	UG/L		0/14	10 - 10	1.0E+01		3.8E-01 C*	5.0E+00	MCL	YES	DLASL
												6.0E-01	NC2LGW		
	541-73-1	1,3-Dichlorobenzene	ND	ND	UG/L		0/14	10 - 10	1.0E+01		4.2E-01 C	2.0E+02	NC2LGW	YES	DLASL
	106-46-7	1,4-Dichlorobenzene	ND	ND	UG/L		0/14	10 - 10	1.0E+01		4.2E-01 C	7.5E+01	MCL	YES	DLASL
												6.0E+00	NC2LGW		
	78-93-3	2-Butanone	ND	ND	UG/L		0/14	10 - 10	1.0E+01		4.9E+02 N	4.0E+03	NC2LGW	NO	DLBSL
	591-78-6	2-Hexanone	ND	ND	UG/L		0/14	10 - 10	1.0E+01		3.4E+00 N	4.0E+01	NC2LGW	YES	DLASL
	108-10-1	4-Methyl-2-pentanone	ND	ND	UG/L		0/14	10 - 10	1.0E+01		1.0E+02 N	N/A	N/A	NO	DLBSL
	67-64-1	Acetone	4.9E+00 J	8.0E+00 J	UG/L	MR06-TW10-08C	3/14	10 - 10	8.0E+00		1.2E+03 N	6.0E+03	NC2LGW	NO	BSL
	71-43-2	Benzene	ND	ND	UG/L		0/14	10 - 10	1.0E+01		3.9E-01 C*	5.0E+00	MCL	YES	DLASL
												1.0E+00	NC2LGW		
	75-27-4	Bromodichloromethane	ND	ND	UG/L		0/14	10 - 10	1.0E+01		1.2E-01 C	8.0E+01	MCL	YES	DLASL
												6.0E-01	NC2LGW		
	75-25-2	Bromoform	ND	ND	UG/L		0/14	10 - 10	1.0E+01		7.9E+00 C*	8.0E+01	MCL	YES	DLASL
												4.0E+00	NC2LGW		
	74-83-9	Bromomethane	ND	ND	UG/L		0/14	10 - 10	1.0E+01		7.0E-01 N	N/A	N/A	YES	DLASL
	75-15-0	Carbon disulfide	ND	ND	UG/L		0/14	10 - 10	1.0E+01		7.2E+01 N	7.0E+02	NC2LGW	NO	DLBSL
	56-23-5	Carbon tetrachloride	ND	ND	UG/L		0/14	10 - 10	1.0E+01		3.9E-01 C	5.0E+00	MCL	YES	DLASL
												3.0E-01	NC2LGW		

APPENDIX E

TABLE 2.4

OCCURRENCE, DISTRIBUTION AND SELECTION OF CHEMICALS OF POTENTIAL CONCERN

Site UXO-06 RI Report

MCIEAST-MCB CAMLEJ

North Carolina

Scenario Timeframe: Future
Medium: Groundwater
Exposure Medium: Groundwater

Exposure Point	CAS Number	Chemical	Minimum [1] Concentration Qualifier	Maximum [1] Concentration Qualifier	Units	Location of Maximum Concentration	Detection Frequency	Range of Detection Limits	Concentration [2] Used for Screening	Background [3] Value	Screening [4] Toxicity Value	Potential ARAR/TBC Value	Potential ARAR/TBC Source	COPC Flag	Rationale for [5] Contaminant Deletion or Selection
	108-90-7	Chlorobenzene	ND	ND	UG/L		0/14	10 - 10	1.0E+01		7.2E+00 N	1.0E+02	MCL	YES	DLASL
												5.0E+01	NC2LGW		
	75-00-3	Chloroethane	ND	ND	UG/L		0/14	10 - 10	1.0E+01		2.1E+03 N	3.0E+03	NC2LGW	NO	DLBSL
	67-66-3	Chloroform	ND	ND	UG/L		0/14	10 - 10	1.0E+01		1.9E-01 C	8.0E+01	MCL	YES	DLASL
												7.0E+01	NC2LGW		
	74-87-3	Chloromethane	ND	ND	UG/L		0/14	10 - 10	1.0E+01		1.9E+01 N	3.0E+00	NC2LGW	NO	DLBSL
	156-59-2	cis-1,2-Dichloroethene	ND	ND	UG/L		0/14	10 - 10	1.0E+01		2.8E+00 N	7.0E+01	MCL, N2CLGW	YES	DLASL
	10061-01-5	cis-1,3-Dichloropropene	ND	ND	UG/L		0/14	10 - 10	1.0E+01		4.1E-01 C*	4.0E-01	NC2LGW	YES	DLASL
	110-82-7	Cyclohexane	ND	ND	UG/L		0/14	10 - 10	1.0E+01		1.3E+03 N	N/A	N/A	NO	DLBSL
	124-48-1	Dibromochloromethane	ND	ND	UG/L		0/14	10 - 10	1.0E+01		1.5E-01 C	8.0E+01	MCL	YES	DLASL
												4.0E-01	NC2LGW		
	75-71-8	Dichlorodifluoromethane (Freon-12)	ND	ND	UG/L		0/14	10 - 10	1.0E+01		1.9E+01 N	1.0E+03	NC2LGW	NO	DLBSL
	100-41-4	Ethylbenzene	ND	ND	UG/L		0/14	10 - 10	1.0E+01		1.3E+00 C	7.0E+02	MCL	YES	DLASL
												6.0E+02	NC2LGW		
	98-82-8	Isopropylbenzene	ND	ND	UG/L		0/14	10 - 10	1.0E+01		3.9E+01 N	7.0E+01	NC2LGW	NO	DLBSL
	79-20-9	Methyl acetate	ND	ND	UG/L		0/14	10 - 10	1.0E+01		1.6E+03 N	N/A	N/A	NO	DLBSL
	108-87-2	Methylcyclohexane	ND	ND	UG/L		0/14	10 - 10	1.0E+01		2.5E+01 N	N/A	N/A	NO	DLBSL
	75-09-2	**Methylene chloride**	**6.2E+00 J**	**1.7E+01 J**	**UG/L**	**MR06-TW10-08C**	**3/14**	**10 - 10**	**1.7E+01**		**8.4E+00 N**	**5.0E+00**	**MCL, NC2LGW**	**YES**	**ASL**
	1634-04-4	Methyl-tert-butyl ether (MTBE)	ND	ND	UG/L		0/14	10 - 10	1.0E+01		1.2E+01 C	2.0E+01	NC2LGW	NO	DLBSL
	100-42-5	Styrene	ND	ND	UG/L		0/14	10 - 10	1.0E+01		1.1E+02 N	1.0E+02	MCL	NO	DLBSL
												7.0E+01	NC2LGW		
	127-18-4	Tetrachloroethene	ND	ND	UG/L		0/14	10 - 10	1.0E+01		3.5E+00 N	5.0E+00	MCL	YES	DLASL
												7.0E-01	NC2LGW		
	108-88-3	Toluene	ND	ND	UG/L		0/14	10 - 10	1.0E+01		8.6E+01 N	1.0E+03	MCL	NO	DLBSL
												6.0E+02	NC2LGW		
	156-60-5	trans-1,2-Dichloroethene	ND	ND	UG/L		0/14	10 - 10	1.0E+01		8.6E+00 N	1.0E+02	MCL, N2CLGW	YES	DLASL
	10061-02-6	trans-1,3-Dichloropropene	ND	ND	UG/L		0/14	10 - 10	1.0E+01		4.1E-01 C*	4.0E-01	NC2LGW	YES	DLASL
	79-01-6	Trichloroethene	ND	ND	UG/L		0/14	10 - 10	1.0E+01		2.6E-01 N	5.0E+00	MCL	YES	DLASL
												3.0E+00	NC2LGW		
	75-69-4	Trichlorofluoromethane (Freon-11)	ND	ND	UG/L		0/14	10 - 10	1.0E+01		1.1E+02 N	2.0E+03	NC2LGW	NO	DLBSL
	75-01-4	Vinyl chloride	ND	ND	UG/L		0/14	10 - 10	1.0E+01		1.5E-02 C	5.0E+00	MCL	YES	DLASL
												3.0E-02	NC2LGW		
	1330-20-7	Xylene, total	ND	ND	UG/L		0/14	10 - 10	1.0E+01		1.9E+01 N	1.0E+04	MCL	NO	DLBSL
												5.0E+02	NC2LGW		
	92-52-4	1,1-Biphenyl	ND	ND	UG/L		0/14	10 - 11	1.1E+01		8.3E-02 N	4.0E+02	NC2LGW	YES	DLASL

APPENDIX E

TABLE 2.4

OCCURRENCE, DISTRIBUTION AND SELECTION OF CHEMICALS OF POTENTIAL CONCERN

Site UXO-06 RI Report

MCIEAST-MCB CAMLEJ

North Carolina

Scenario Timeframe: Future
Medium: Groundwater
Exposure Medium: Groundwater

Exposure Point	CAS Number	Chemical	Minimum [1] Concentration Qualifier	Maximum [1] Concentration Qualifier	Units	Location of Maximum Concentration	Detection Frequency	Range of Detection Limits	Concentration [2] Used for Screening	Background [3] Value	Screening [4] Toxicity Value	Potential ARAR/TBC Value	Potential ARAR/TBC Source	COPC Flag	Rationale for [5] Contaminant Deletion or Selection
	108-60-1	2,2'-Oxybis(1-chloropropane)	ND	ND	UG/L		0/14	10 - 11	1.1E+01		3.1E-01 C	N/A		YES	DLASL
	95-95-4	2,4,5-Trichlorophenol	ND	ND	UG/L		0/14	25 - 28	2.8E+01		8.9E+01 N	N/A		NO	DLBSL
	88-06-2	2,4,6-Trichlorophenol	ND	ND	UG/L		0/14	10 - 11	1.1E+01		9.0E-01 N	N/A		YES	DLASL
	120-83-2	2,4-Dichlorophenol	ND	ND	UG/L		0/14	10 - 11	1.1E+01		3.5E+00 N	N/A		YES	DLASL
	105-67-9	2,4-Dimethylphenol	ND	ND	UG/L		0/14	10 - 11	1.1E+01		2.7E+01 N	1.0E+02	NC2LGW	NO	DLBSL
	51-28-5	2,4-Dinitrophenol	ND	ND	UG/L		0/14	25 - 28	2.8E+01		3.0E+00 N	N/A		YES	DLASL
	121-14-2	2,4-Dinitrotoluene	ND	ND	UG/L		0/14	0.2 - 0.26	2.6E-01		2.0E-01 C	N/A		YES	DLASL
	606-20-2	2,6-Dinitrotoluene	ND	ND	UG/L		0/14	0.2 - 0.26	2.6E-01		4.2E-02 C	N/A		YES	DLASL
	91-58-7	2-Chloronaphthalene	ND	ND	UG/L		0/14	10 - 11	1.1E+01		5.5E+01 N	N/A		NO	DLBSL
	95-57-8	2-Chlorophenol	ND	ND	UG/L		0/14	10 - 11	1.1E+01		7.1E+00 N	4.0E-01	NC2LGW	YES	DLASL
	91-57-6	2-Methylnaphthalene	ND	ND	UG/L		0/14	10 - 11	1.1E+01		2.7E+00 N	3.0E+01	NC2LGW	YES	DLASL
	95-48-7	2-Methylphenol	ND	ND	UG/L		0/14	10 - 11	1.1E+01		7.2E+01 N	N/A		NO	DLBSL
	88-74-4	2-Nitroaniline	ND	ND	UG/L		0/14	25 - 28	2.8E+01		1.5E+01 N	N/A		YES	DLASL
	88-75-5	2-Nitrophenol	ND	ND	UG/L		0/14	10 - 11	1.1E+01		7.1E+00 N	N/A		YES	DLASL
	91-94-1	3,3'-Dichlorobenzidine	ND	ND	UG/L		0/14	10 - 11	1.1E+01		1.1E-01 C	N/A		YES	DLASL
	99-09-2	3-Nitroaniline	ND	ND	UG/L		0/14	25 - 28	2.8E+01		1.5E+01 N	N/A		YES	DLASL
	534-52-1	4,6-Dinitro-2-methylphenol	ND	ND	UG/L		0/14	25 - 28	2.8E+01		1.2E-01 N	N/A		YES	DLASL
	101-55-3	4-Bromophenyl-phenylether	ND	ND	UG/L		0/14	10 - 11	1.1E+01		N/A	N/A		NO	NTX
	59-50-7	4-Chloro-3-methylphenol	ND	ND	UG/L		0/14	10 - 11	1.1E+01		1.1E+02 N	N/A		NO	DLBSL
	106-47-8	4-Chloroaniline	ND	ND	UG/L		0/14	10 - 11	1.1E+01		3.2E-01 C	N/A		YES	DLASL
	7005-72-3	4-Chlorophenyl-phenylether	ND	ND	UG/L		0/14	10 - 11	1.1E+01		2.7E+00 N	N/A		YES	DLASL
	106-44-5	4-Methylphenol	ND	ND	UG/L		0/14	10 - 11	1.1E+01		1.4E+02 N	4.0E+01	NC2LGW	NO	DLBSL
	100-01-6	4-Nitroaniline	ND	ND	UG/L		0/14	25 - 28	2.8E+01		3.3E+00 C*	N/A		YES	DLASL
	100-02-7	4-Nitrophenol	ND	ND	UG/L		0/14	25 - 28	2.8E+01		1.2E-01 C	N/A		YES	DLASL
	83-32-9	Acenaphthene	ND	ND	UG/L		0/14	10 - 11	1.1E+01		4.0E+01 N	8.0E+01	NC2LGW	NO	DLBSL
	208-96-8	Acenaphthylene	ND	ND	UG/L		0/14	10 - 11	1.1E+01		4.0E+01 N	2.0E+02	NC2LGW	NO	DLBSL
	98-86-2	Acetophenone	ND	ND	UG/L		0/14	10 - 11	1.1E+01		1.5E+02 N	N/A		NO	DLBSL
	120-12-7	Anthracene	ND	ND	UG/L		0/14	10 - 11	1.1E+01		1.3E+02 N	2.0E+03	NC2LGW	NO	DLBSL
	1912-24-9	Atrazine	ND	ND	UG/L		0/14	10 - 11	1.1E+01		2.6E-01 C	3.0E+00	MCL, N2CLGW	YES	DLASL
	100-52-7	Benzaldehyde	ND	ND	UG/L		0/14	10 - 11	1.1E+01		1.5E+02 N	N/A		NO	DLBSL
	56-55-3	Benzo(a)anthracene	ND	ND	UG/L		0/14	10 - 11	1.1E+01		2.9E-02 C	5.0E-02	NC2LGW	YES	DLASL
	50-32-8	Benzo(a)pyrene	ND	ND	UG/L		0/14	10 - 11	1.1E+01		2.9E-03 C	2.0E-01	MCL	YES	DLASL
												5.0E-03	NC2LGW		
	205-99-2	Benzo(b)fluoranthene	ND	ND	UG/L		0/14	10 - 11	1.1E+01		2.9E-02 C	5.0E-02	NC2LGW	YES	DLASL
	191-24-2	Benzo(g,h,i)perylene	ND	ND	UG/L		0/14	10 - 11	1.1E+01		8.7E+00 N	2.0E+02	NC2LGW	YES	DLASL
	207-08-9	Benzo(k)fluoranthene	ND	ND	UG/L		0/14	10 - 11	1.1E+01		2.9E-01 C	5.0E-01	NC2LGW	YES	DLASL

APPENDIX E

TABLE 2.4

OCCURRENCE, DISTRIBUTION AND SELECTION OF CHEMICALS OF POTENTIAL CONCERN

Site UXO-06 RI Report

MCIEAST-MCB CAMLEJ

North Carolina

Scenario Timeframe: Future
Medium: Groundwater
Exposure Medium: Groundwater

Exposure Point	CAS Number	Chemical	Minimum [1] Concentration Qualifier	Maximum [1] Concentration Qualifier	Units	Location of Maximum Concentration	Detection Frequency	Range of Detection Limits	Concentration [2] Used for Screening	Background [3] Value	Screening [4] Toxicity Value	Potential ARAR/TBC Value	Potential ARAR/TBC Source	COPC Flag	Rationale for [5] Contaminant Deletion or Selection
	111-91-1	bis(2-Chloroethoxy)methane	ND	ND	UG/L		0/14	10 - 11	1.1E+01		4.6E+00 N	N/A		YES	DLASL
	111-44-4	bis(2-Chloroethyl)ether	ND	ND	UG/L		0/14	10 - 11	1.1E+01		1.2E-02 C	3.0E-02	NC2LGW	YES	DLASL
	117-81-7	**bis(2-Ethylhexyl)phthalate**	**1.4E+00 J**	**8.0E+00 J**	**UG/L**	**MR06-TW05-08C**	**7/14**	**10 - 11**	**8.0E+00**		**4.8E+00 C**	**6.0E+00**	**MCL**	**YES**	**ASL**
												3.0E+00	NC2LGW		
	85-68-7	Butylbenzylphthalate	ND	ND	UG/L		0/14	10 - 11	1.1E+01		1.4E+01 C*	1.0E+03	NC2LGW	NO	DLBSL
	105-60-2	Caprolactam	ND	ND	UG/L		0/14	10 - 11	1.1E+01		7.7E+02 N	4.0E+03	NC2LGW	NO	DLBSL
	86-74-8	Carbazole	ND	ND	UG/L		0/14	10 - 11	1.1E+01		N/A	N/A		NO	NTX
	218-01-9	Chrysene	ND	ND	UG/L		0/14	10 - 11	1.1E+01		2.9E+00 C	5.0E+00	NC2LGW	YES	DLASL
	53-70-3	Dibenz(a,h)anthracene	ND	ND	UG/L		0/14	10 - 11	1.1E+01		2.9E-03 C	5.0E-03	NC2LGW	YES	DLASL
	132-64-9	Dibenzofuran	ND	ND	UG/L		0/14	10 - 11	1.1E+01		5.8E-01 N	N/A		YES	DLASL
	84-66-2	Diethylphthalate	ND	ND	UG/L		0/14	10 - 11	1.1E+01		1.1E+03 N	6.0E+03	NC2LGW	NO	DLBSL
	131-11-3	Dimethyl phthalate	ND	ND	UG/L		0/14	10 - 11	1.1E+01		N/A	N/A		NO	NTX
	84-74-2	Di-n-butylphthalate	1.0E+00 J	1.7E+00 J	UG/L	MR06-TW04-08C	2/14	10 - 11	1.7E+00		6.7E+01 N	7.0E+02	NC2LGW	NO	BSL
	117-84-0	Di-n-octylphthalate	ND	ND	UG/L		0/14	10 - 11	1.1E+01		1.6E+01 N	1.0E+02	NC2LGW	NO	DLBSL
	206-44-0	Fluoranthene	ND	ND	UG/L		0/14	10 - 11	1.1E+01		6.3E+01 N	3.0E+02	NC2LGW	NO	DLBSL
	86-73-7	Fluorene	ND	ND	UG/L		0/14	10 - 11	1.1E+01		2.2E+01 N	3.0E+02	NC2LGW	NO	DLBSL
	118-74-1	Hexachlorobenzene	ND	ND	UG/L		0/14	10 - 11	1.1E+01		4.2E-02 C	1.0E+00	MCL	YES	DLASL
												2.0E-02	NC2LGW		
	87-68-3	Hexachlorobutadiene	ND	ND	UG/L		0/14	10 - 11	1.1E+01		2.6E-01 C*	4.0E-01	NC2LGW	YES	DLASL
	77-47-4	Hexachlorocyclopentadiene	ND	ND	UG/L		0/14	10 - 11	1.1E+01		2.2E+00 N	5.0E+01	MCL	YES	DLASL
	67-72-1	Hexachloroethane	ND	ND	UG/L		0/14	10 - 11	1.1E+01		5.1E-01 N	N/A		YES	DLASL
	193-39-5	Indeno(1,2,3-cd)pyrene	ND	ND	UG/L		0/14	10 - 11	1.1E+01		2.9E-02 C	5.0E-02	NC2LGW	YES	DLASL
	78-59-1	Isophorone	ND	ND	UG/L		0/14	10 - 11	1.1E+01		6.7E+01 C*	4.0E+01	NC2LGW	NO	DLBSL
	91-20-3	Naphthalene	ND	ND	UG/L		0/14	10 - 11	1.1E+01		1.4E-01 C*	6.0E+00	NC2LGW	YES	DLASL
	621-64-7	n-Nitroso-di-n-propylamine	ND	ND	UG/L		0/14	10 - 11	1.1E+01		9.3E-03 C	N/A		YES	DLASL
	86-30-6	n-Nitrosodiphenylamine	ND	ND	UG/L		0/14	10 - 11	1.1E+01		1.0E+01 C	N/A		YES	DLASL
	98-95-3	Nitrobenzene	ND	ND	UG/L		0/14	0.2 - 0.26	2.6E-01		1.2E-01 C*	N/A		YES	DLASL
	87-86-5	Pentachlorophenol	ND	ND	UG/L		0/14	25 - 28	2.8E+01		3.5E-02 C	1.0E+00	MCL	YES	DLASL
												3.0E-01	NC2LGW		
	85-01-8	Phenanthrene	ND	ND	UG/L		0/14	10 - 11	1.1E+01		1.3E+02 N	2.0E+02	NC2LGW	NO	DLBSL
	108-95-2	Phenol	ND	ND	UG/L		0/14	10 - 11	1.1E+01		4.5E+02 N	3.0E+01	NC2LGW	NO	DLBSL
	129-00-0	Pyrene	ND	ND	UG/L		0/14	10 - 11	1.1E+01		8.7E+00 N	2.0E+02	NC2LGW	YES	DLASL
	72-54-8	4,4'-DDD	ND	ND	UG/L		0/14	0.1 - 0.11	1.1E-01		2.7E-02 C	1.0E-01	NC2LGW	YES	DLASL
	72-55-9	4,4'-DDE	ND	ND	UG/L		0/14	0.1 - 0.11	1.1E-01		2.0E-01 C	N/A		NO	DLBSL
	50-29-3	4,4'-DDT	ND	ND	UG/L		0/14	0.1 - 0.11	1.1E-01		2.0E-01 C*	1.0E-01	NC2LGW	NO	DLBSL
	309-00-2	Aldrin	ND	ND	UG/L		0/14	0.05 - 0.05	5.0E-02		4.0E-03 C	N/A		YES	DLASL

APPENDIX E

TABLE 2.4

OCCURRENCE, DISTRIBUTION AND SELECTION OF CHEMICALS OF POTENTIAL CONCERN

Site UXO-06 RI Report

MCIEAST-MCB CAMLEJ

North Carolina

Scenario Timeframe: Future
Medium: Groundwater
Exposure Medium: Groundwater

Exposure Point	CAS Number	Chemical	Minimum [1] Concentration Qualifier	Maximum [1] Concentration Qualifier	Units	Location of Maximum Concentration	Detection Frequency	Range of Detection Limits	Concentration [2] Used for Screening	Background [3] Value	Screening [4] Toxicity Value	Potential ARAR/TBC Value	Potential ARAR/TBC Source	COPC Flag	Rationale for [5] Contaminant Deletion or Selection
	319-84-6	alpha-BHC	ND	ND	UG/L		0/14	0.05 - 0.05	5.0E-02		6.2E-03 C	2.0E-02	NC2LGW	YES	DLASL
	5103-71-9	alpha-Chlordane	ND	ND	UG/L		0/14	0.05 - 0.05	5.0E-02		1.9E-01 C*	1.0E-01	NC2LGW	NO	DLBSL
												2.0E+00	MCL		
	12674-11-2	Aroclor-1016	ND	ND	UG/L		0/14	1 - 1.1	1.1E+00		1.1E-01 N	N/A		YES	DLASL
	11104-28-2	Aroclor-1221	ND	ND	UG/L		0/14	2 - 2.1	2.1E+00		4.0E-03 C	N/A		YES	DLASL
	11141-16-5	Aroclor-1232	ND	ND	UG/L		0/14	1 - 1.1	1.1E+00		4.0E-03 C	N/A		YES	DLASL
	53469-21-9	Aroclor-1242	ND	ND	UG/L		0/14	1 - 1.1	1.1E+00		3.4E-02 C	N/A		YES	DLASL
	12672-29-6	Aroclor-1248	ND	ND	UG/L		0/14	1 - 1.1	1.1E+00		3.4E-02 C	N/A		YES	DLASL
	11097-69-1	Aroclor-1254	ND	ND	UG/L		0/14	1 - 1.1	1.1E+00		3.1E-02 N	5.0E-01	MCL	YES	DLASL
	11096-82-5	Aroclor-1260	ND	ND	UG/L		0/14	1 - 1.1	1.1E+00		3.4E-02 C	5.0E-01	MCL	YES	DLASL
	319-85-7	beta-BHC	ND	ND	UG/L		0/14	0.05 - 0.05	5.0E-02		2.2E-02 C	2.0E-02	N2CLGW	YES	DLASL
	319-86-8	delta-BHC	ND	ND	UG/L		0/14	0.05 - 0.05	5.0E-02		2.2E-02 C	2.0E-02	NC2LGW	YES	DLASL
	60-57-1	Dieldrin	ND	ND	UG/L		0/14	0.1 - 0.11	1.1E-01		1.5E-03 C	2.0E-03	NC2LGW	YES	DLASL
	959-98-8	Endosulfan I	ND	ND	UG/L		0/14	0.05 - 0.05	5.0E-02		7.8E+00 N	4.0E+01	NC2LGW	NO	DLBSL
	33213-65-9	Endosulfan II	ND	ND	UG/L		0/14	0.1 - 0.11	1.1E-01		7.8E+00 N	4.0E+01	NC2LGW	NO	DLBSL
	1031-07-8	Endosulfan sulfate	ND	ND	UG/L		0/14	0.1 - 0.11	1.1E-01		7.8E+00 N	4.0E+01	NC2LGW	NO	DLBSL
	72-20-8	Endrin	ND	ND	UG/L		0/14	0.1 - 0.11	1.1E-01		1.7E-01 N	2.0E+00	MCL, N2CLGW	NO	DLBSL
	7421-93-4	Endrin aldehyde	ND	ND	UG/L		0/14	0.1 - 0.11	1.1E-01		1.7E-01 N	2.0E+00	MCL, N2CLGW	NO	DLBSL
	53494-70-5	Endrin ketone	ND	ND	UG/L		0/14	0.1 - 0.11	1.1E-01		1.7E-01 N	2.0E+00	MCL, N2CLGW	NO	DLBSL
	58-89-9	gamma-BHC (Lindane)	ND	ND	UG/L		0/14	0.05 - 0.05	5.0E-02		3.6E-02 C*	2.0E-01	MCL	YES	DLASL
												3.0E-02	NC2LGW		
	5103-74-2	gamma-Chlordane	ND	ND	UG/L		0/14	0.05 - 0.05	5.0E-02		1.9E-01 C*	1.0E-01	NC2LGW	NO	DLBSL
												2.0E+00	MCL		
	76-44-8	Heptachlor	ND	ND	UG/L		0/14	0.05 - 0.05	5.0E-02		1.8E-03 C	4.0E-01	MCL	YES	DLASL
												8.0E-03	NC2LGW		
	1024-57-3	Heptachlor epoxide	ND	ND	UG/L		0/14	0.05 - 0.05	5.0E-02		3.3E-03 C*	2.0E-01	MCL	YES	DLASL
												4.0E-03	NC2LGW		
	72-43-5	Methoxychlor	ND	ND	UG/L		0/14	0.5 - 0.53	5.3E-01		2.7E+00 N	4.0E+01	MCL, N2CLGW	NO	DLBSL
	8001-35-2	Toxaphene	ND	ND	UG/L		0/14	5 - 5.3	5.3E+00		1.3E-02 C	3.0E+00	MCL	YES	DLASL
												3.0E-02	NC2LGW		
	99-35-4	1,3,5-Trinitrobenzene	ND	ND	UG/L		0/14	0.2 - 0.26	2.6E-01		4.6E+01 N	N/A		NO	DLBSL
	99-65-0	1,3-Dinitrobenzene	ND	ND	UG/L		0/14	0.2 - 0.26	2.6E-01		1.5E-01 N	N/A		YES	DLASL
	118-96-7	2,4,6-Trinitrotoluene	ND	ND	UG/L		0/14	0.2 - 0.26	2.6E-01		7.6E-01 N	N/A		NO	DLBSL
	35572-78-2	2-Amino-4,6-dinitrotoluene	ND	ND	UG/L		0/14	0.2 - 0.26	2.6E-01		3.0E+00 N	N/A		NO	DLBSL
	88-72-2	2-Nitrotoluene	ND	ND	UG/L		0/14	0.4 - 0.52	5.2E-01		2.7E-01 C*	N/A		YES	DLASL
	99-08-1	3-Nitrotoluene	ND	ND	UG/L		0/14	0.4 - 0.52	5.2E-01		1.3E-01 N	N/A		YES	DLASL

APPENDIX E

TABLE 2.4

OCCURRENCE, DISTRIBUTION AND SELECTION OF CHEMICALS OF POTENTIAL CONCERN

Site UXO-06 RI Report

MCIEAST-MCB CAMLEJ

North Carolina

Scenario Timeframe: Future
Medium: Groundwater
Exposure Medium: Groundwater

Exposure Point	CAS Number	Chemical	Minimum [1] Concentration Qualifier	Maximum [1] Concentration Qualifier	Units	Location of Maximum Concentration	Detection Frequency	Range of Detection Limits	Concentration [2] Used for Screening	Background [3] Value	Screening [4] Toxicity Value	Potential ARAR/TBC Value	Potential ARAR/TBC Source	COPC Flag	Rationale for [5] Contaminant Deletion or Selection
	19406-51-0	4-Amino-2,6-dinitrotoluene	ND	ND	UG/L		0/14	0.2 - 0.26	2.6E-01		3.0E+00 N	N/A		NO	DLBSL
	99-99-0	4-Nitrotoluene	2.3E-01 J	2.3E-01 J	UG/L	MR06-TW05-08C	1/14	0.4 - 0.52	2.3E-01		3.7E+00 C*	N/A		NO	BSL
	2691-41-0	HMX	ND	ND	UG/L		0/14	0.4 - 0.52	5.2E-01		7.8E+01 N	N/A		NO	DLBSL
	14797-73-0	Perchlorate	2.1E-01	6.4E-01	UG/L	MR06-TW01-08C	2/14	0.2 - 0.2	6.4E-01		1.1E+00 N	N/A		NO	BSL
	121-82-4	RDX	ND	ND	UG/L		0/14	0.4 - 0.52	5.2E-01		6.1E-01 C*	N/A		NO	DLBSL
	479-45-8	Tetryl	ND	ND	UG/L		0/14	0.4 - 0.52	5.2E-01		6.1E+00 N	N/A		NO	DLBSL
	7429-90-5	Aluminum	2.1E+02 J	3.5E+03 J	UG/L	MR06-TW06-08C	6/17	200 - 300	3.5E+03	1.4E+04	1.6E+03 N	N/A		NO	BBK
	7440-36-0	**Antimony**	**5.1E+00 J**	**5.1E+00 J**	**UG/L**	**MR06-TW02-08C**	**1/17**	**8 - 60**	**5.1E+00**	**3.9E+00**	**6.0E-01 N**	**6.0E+00**	**MCL**	**YES**	**ASL**
	7440-38-2	**Arsenic**	**1.6E+00 J**	**1.1E+01 J**	**UG/L**	**MR06-TW10-08C**	**5/17**	**8 - 20**	**1.1E+01**	**9.8E+00**	**4.5E-02 C**	**1.0E+01**	**MCL, N2CLGW**	**YES**	**ASL**
	7440-39-3	Barium	4.0E+01	5.5E+01	UG/L	MR06-MW03-11A	4/17	5 - 200	5.5E+01	3.6E+02	2.9E+02 N	2.0E+03	MCL	NO	BSL
												7.0E+02	NC2LGW		
	7440-41-7	Beryllium	5.6E-02 J	8.9E-02 J	UG/L	MR06-TW12-08C	2/17	5 - 5	8.9E-02	8.7E-01	1.6E+00 N	4.0E+00	MCL	NO	BSL
	7440-43-9	**Cadmium**	**7.2E-01 J**	**7.2E-01 J**	**UG/L**	**MR06-TW01D-08C**	**1/17**	**5 - 10**	**7.2E-01**	**N/A**	**6.9E-01 N**	**5.0E+00**	**MCL**	**YES**	**ASL**
												2.0E+00	NC2LGW		
	7440-70-2	Calcium	1.7E+03 J	3.9E+04	UG/L	MR06-TW10-08C	11/17	100 - 5000	3.9E+04	1.8E+05	N/A	N/A		NO	NUT
	7440-47-3	Chromium	1.3E+00 J	3.7E+00 J	UG/L	MR06-TW06-08C	2/17	10 - 15	3.7E+00	1.7E+01	3.1E-02 C	1.0E+02	MCL	NO	BBK
												1.0E+01	N2CLGW		
	7440-48-4	**Cobalt**	**1.1E+00 J**	**5.4E+00 J**	**UG/L**	**MR06-TW02-08C**	**5/17**	**30 - 50**	**5.4E+00**	**3.4E+00**	**4.7E-01 N**	**N/A**		**YES**	**ASL**
	7440-50-8	Copper	2.6E+00 J	2.6E+00 J	UG/L	MR06-TW12-08C	1/17	25 - 25	2.6E+00	6.6E+00	6.2E+01 N	1.3E+03	MCL	NO	BSL
												1.0E+03	NC2LGW		
	7439-89-6	**Iron**	**2.3E+02**	**5.1E+04 J**	**UG/L**	**MR06-TW02-08C**	**17/17**	**100 - 100**	**5.1E+04**	**1.6E+04**	**1.1E+03 N**	**3.0E+02**	**NC2LGW**	**YES**	**ASL**
	7439-92-1	Lead	1.8E+00 J	2.1E+00 J	UG/L	MR06-TW06-08C	2/17	5 - 10	2.1E+00	8.9E+00	1.5E+01 NL	1.5E+01	MCL, N2CLGW	NO	BSL
	7439-95-4	Magnesium	2.1E+03	2.9E+03	UG/L	MR06-MW03-11A	4/17	100 - 5000	2.9E+03	1.4E+04	N/A	N/A		NO	NUT
	7439-96-5	**Manganese**	**8.7E+00 J**	**8.2E+02**	**UG/L**	**MR06-TW02-08C**	**16/17**	**5 - 15**	**8.2E+02**	**1.8E+02**	**3.2E+01 N**	**5.0E+01**	**NC2LGW**	**YES**	**ASL**
	7439-97-6	Mercury	1.5E-01 J	3.4E-01	UG/L	MR06-TW03-08C	3/17	0.2 - 0.2	3.4E-01	N/A	4.3E-01 N	2.0E+00	MCL	NO	BSL
												1.0E+00	NC2LGW		
	7440-02-0	**Nickel**	**1.5E+00 J**	**4.2E+01**	**UG/L**	**MR06-TW02-08C**	**10/17**	**40 - 40**	**4.2E+01**	**1.2E+01**	**3.0E+01 N**	**1.0E+02**	**NC2LGW**	**YES**	**ASL**
	7440-09-7	Potassium	1.1E+03	1.5E+03	UG/L	MR06-MW03-11A	3/17	1000 - 5000	1.5E+03	5.6E+03	N/A	N/A		NO	NUT
	7782-49-2	Selenium	3.3E+00 J	3.3E+00 J	UG/L	MR06-MW01D-11A	1/17	10 - 35	3.3E+00	N/A	7.8E+00 N	5.0E+01	MCL	NO	BSL
												2.0E+01	NC2LGW		
	7440-22-4	Silver	1.2E+00 J	1.2E+00 J	UG/L	MR06-TW02-08C	1/17	10 - 15	1.2E+00	7.2E-01	7.1E+00 N	2.0E+01	NC2LGW	NO	BSL
	7440-23-5	Sodium	5.0E+03	2.2E+04	UG/L	MR06-TW01D-08C	14/17	1000 - 5000	2.2E+04	2.3E+04	N/A	N/A		NO	NUT
	7440-28-0	**Thallium**	**5.1E+00 J**	**5.1E+00 J**	**UG/L**	**MR06-TW10-08C**	**1/17**	**15 - 25**	**5.1E+00**	**N/A**	**1.6E-02 N**	**2.0E+00**	**MCL**	**YES**	**ASL**
	7440-62-2	Vanadium	4.0E-01 J	4.8E+00 J	UG/L	MR06-TW06-08C	3/17	25 - 50	4.8E+00	2.7E+01	6.3E+00 N	N/A		NO	BSL
	7440-66-6	Zinc	ND	ND	UG/L		0/17	25 - 60	6.0E+01	4.1E+01	4.7E+02 N	1.0E+03	NC2LGW	NO	DLBSL

APPENDIX E

TABLE 2.4

OCCURRENCE, DISTRIBUTION AND SELECTION OF CHEMICALS OF POTENTIAL CONCERN

Site UXO-06 RI Report

MCIEAST-MCB CAMLEJ

North Carolina

Scenario Timeframe: Future
Medium: Groundwater
Exposure Medium: Groundwater

Exposure Point	CAS Number	Chemical	Minimum [1] Concentration Qualifier	Maximum [1] Concentration Qualifier	Units	Location of Maximum Concentration	Detection Frequency	Range of Detection Limits	Concentration [2] Used for Screening	Background [3] Value	Screening [4] Toxicity Value	Potential ARAR/TBC Value	Potential ARAR/TBC Source	COPC Flag	Rationale for [5] Contaminant Deletion or Selection

[1] Minimum/Maximum detected concentrations.

[2] Maximum concentration is used for screening.

[3] Background values are CLEAN MCB CamLej Background GW Surficial.

Background values are from *Final Base Background Soil Study Report, Marine Corps Base Camp Lejeune, North Carolina* , Baker Environmental, April 25, 2001.

[4] Oak Ridge National Laboratory (ORNL). May 20131. Regional Screening Levels for Chemical Contaminants at Superfund Sites.

Tap Water RSLs (based on 10^{-6} for carcinogens and HQ of 0.1 for noncarcinogens). [Online]. Available: http://epa-prgs.ornl.gov/chemicals/index.shtml

RSL value for 1,3-dichloropropene used as a surrogate for cis-1,3-dichloropropene and trans-1,3-dichloropropene.

RSL value for 1,4-dichlorobenzene used as surrogate for 1,2-dichlorobenzene.

RSL value for 2-chlorophenol used as surrogate for 2-nitrophenol.

RSL value for 2-nitroaniline used as surrogate for 3-nitroaniline.

RSL value for acenaphthene used as surrogate for acenaphthylene.

RSL value for anthracene used as surrogate for phenanthrene.

RSL value for chlordane used as surrogate for alpha-chlordane and gamma-chlordane.

RSL value for chromium(VI) used as surrogate for chromium.

RSL value for endosulfan used as surrogate for endosulfan I, endosulfan II, and endosulfan sulfate.

RSL value for endrin used as surrogate for endrin aldehyde and endrin ketone.

RSL value for manganese (water) used as surrogate for manganese.

RSL value for mercury chloride (and other mercury salts) used as surrogate for mercury.

RSL value for methoxychlor used as surrogate for 4-chlorophenyl-phenylether.

RSL value for n-hexane used as surrogate for methylcyclohexane.

RSL value for nitrobenzene used as surrogate for 4-nitrophenol.

RSL value for pyrene used as surrogate for benzo(g,h,i)perylene.

RSL value for technical-HCH used as surrogate for delta-BHC.

The soil value of 400 mg/kg for lead is from the Revised Interim Soil Lead Guidance for CERCLA Sites and RCRA Corrective Action Facilities, USEPA, July 14, 1994.

[5] Rationale Codes

Selection Reason:	Above Screening Level (ASL)
	Detection Limit Above Screening Level (DLASL), not quantitatively evaluated in risk assessment
Deletion Reason:	No Toxicity Information (NTX)
	Essential Nutrient (NUT)
	Below Screening Level (BSL)
	Detection Limit Below Screening Level (DLBSL)
	Below Background Concentration (BBK)

COPC = Chemical of Potential Concern

ARAR/TBC = Applicable or Relevant and Appropriate Requirement/ To Be Considered

J = Estimated Value

N = Noncarcinogenic

N = Noncarcinogenic

C - Carcinogenic

C* - Carcinogenic (where nc RSL<100 x ca RSL)

MCL - Drinking water Maximum Contaminant Level (MCL) (USEPA, 2013).

NC2LGW - North Carolina Classifications and Groundwater Quality Standards, April 1, 2013.

N/A - Not available

µg/L - Microgram per liter

APPENDIX E

TABLE 2.4a

Risk Ratio Screening for Groundwater, Maximum Detected Concentration

Site UXO-06 RI Report

MCIEAST-MCB CAMLEJ

North Carolina

Analyte	Detection Frequency	Maximum Detected Concentration (Qualifier)	Sample Location of Maximum Detected Concentration	Tap Water RSL	Acceptable Risk Level	Corresponding Hazard Index[a]	Corresponding Cancer Risk[b]	Target Organ
Volatile Organic Compounds (ug/L)								
Methylene chloride	3 / 14	1.7E+01 J	MR06-TW10-08C	8.4E+01	1	0.2	NA	Liver
Semi-Volatile Organic Compounds (ug/L)								
bis(2-Ethylhexyl)phthalate	**7 / 14**	**8.0E+00 J**	**MR06-TW05-08C**	**4.8E+00**	**1E-06**	**NA**	**2E-06**	**NA**
Metals (ug/L)								
Antimony	**1 / 17**	**5.1E+00 J**	**MR06-TW02-08C**	**6.0E+00**	**1**	**0.9**	**NA**	**Longevity, Blood**
Arsenic	**5 / 17**	**1.1E+01 J**	**MR06-TW10-08C**	**4.5E-02**	**1E-06**	**NA**	**2E-04**	**NA**
Cadmium	1 / 17	7.2E-01 J	MR06-TW01D-08C	6.9E+00	1	0.1	NA	Kidney
Cobalt	**5 / 17**	**5.4E+00 J**	**MR06-TW02-08C**	**4.7E+00**	**1**	**1**	**NA**	**Thyroid**
Iron	**17 / 17**	**5.1E+04 J**	**MR06-TW02-08C**	**1.1E+04**	**1**	**5**	**NA**	**Gastrointestinal**
Manganese	**16 / 17**	**8.2E+02**	**MR06-TW02-08C**	**3.2E+02**	**1**	**3**	**NA**	**CNS**
Nickel	10 / 17	4.2E+01	MR06-TW02-08C	3.0E+02	1	0.1	NA	Decreased Body and Organ Weight
Thallium	**1 / 17**	**5.1E+00 J**	**MR06-TW10-08C**	**1.6E-01**	**1**	**32**	**NA**	**Hair**
Cumulative Corresponding Hazard Index[c]						**41**		
Cumulative Corresponding Cancer Risk[d]							**2E-04**	

Total Longevity HI =	0.9
Total Blood HI =	0.9
Total Thyroid HI =	1
Total Gastrointestinal HI =	5
Total CNS/Neurological HI =	3
Total Hair HI =	32
Total Kidney HI =	0.1
Total Body Weight HI =	0.1
Total Organ Weight HI =	0.1
Total Liver HI =	0.2

[a] Corresponding Hazard Index equals maximum detected concentration divided by the RSL divided by the acceptable risk level.

[b] Corresponding Cancer Risk equals maximum detected concentration divided by the RSL divided by the acceptable risk level.

[c] Cumulative Corresponding Hazard Index equals sum of Corresponding Hazard Indices for each constituent.

[d] Cumulative Corresponding Cancer Risk equals sum of Corresponding Cancer Risks for each constituent.

Constituent selected as COPC if it contributes to an overall Hazard Index by target organ greater than 0.5 or Cumulative Corresponding Cancer Risk greater than 5E-05, otherwise, constituent not selected as COPC.

Constituents selected as COPCs are indicated by shading.

CNS = Central nervous System

COPC = Constituent of Potential Concern

HI = Hazard Index

J = Estimated Value

ug/L = micrograms per liter

NA = Not available/not applicable.

APPENDIX E

TABLE 2.4b

Risk Ratio Screening for Groundwater, 95% UCL Concentration

Site UXO-06 RI Report

MCIEAST-MCB CAMLEJ

North Carolina

Analyte	Detection Frequency	95% UCL		95% UCL Rationale	Tap Water RSL	Acceptable Risk Level	Corresponding Hazard Index[a]	Corresponding Cancer Risk[b]	Target Organ
Semi-Volatile Organic Compounds (ug/L)									
bis(2-Ethylhexyl)phthalate	**7 / 14**	**5.6E+00**	**95% KM-t**	**1, 2, 3**	**4.8E+00**	**1E-06**	**NA**	**1E-06**	**NA**
Metals (ug/L)									
Antimony	**1 / 17**	**5.1E+00**	**Max**	**6**	**6.0E+00**	**1**	**0.9**	**NA**	**Longevity, Blood**
Arsenic	**5 / 17**	**6.0E+00**	**95% KM-t**	**1, 2, 3**	**4.5E-02**	**1.0E-06**	**NA**	**1E-04**	**NA**
Cobalt	**5 / 17**	**3.6E+00**	**95% KM-t**	**1, 3**	**4.7E+00**	**1**	**0.8**	**NA**	**Thyroid**
Iron	**17 / 17**	**1.9E+04**	**G-App**	**1, 3**	**1.1E+04**	**1**	**2**	**NA**	**Gastrointestinal**
Manganese	**16 / 17**	**3.2E+02**	**95% KM**	**1, 3**	**3.2E+02**	**1**	**1.0**	**NA**	**CNS**
Thallium	**1 / 17**	**5.1E+00**	**Max**	**6**	**1.6E-01**	**1**	**32**	**NA**	**Hair**
Cumulative Corresponding Hazard Index[c]							**36**	**1E-04**	
Cumulative Corresponding Cancer Risk[d]									

Total Longevity HI =	0.9
Total Blood HI =	0.9
Total Gastrointestinal HI =	2
Total CNS/Neurological HI =	32
Total Hair HI =	32
Total Thyroid HI =	0.8

[a] Corresponding Hazard Index equals 95% UCL concentration divided by the RSL divided by the acceptable risk level.

[b] Corresponding Cancer Risk equals 95% UCL concentration divided by the RSL divided by the acceptable risk level

[c] Cumulative Corresponding Hazard Index equals sum of Corresponding Hazard Indices for each constituent.

[d] Cumulative Corresponding Cancer Risk equals sum of Corresponding Cancer Risks for each constituent.

Constituent selected as COPC if it contributes to an overall Hazard Index by target organ greater than 0.5 or Cumulative Corresponding Cancer Risk greater than 5E-05,

Constituents selected as COPCs are indicated by shading.

ug/L = micrograms per liter

HI = Hazard Index

NA = Not available/not applicable.

ProUCL, Version 4.1 used to determine distribution of data and calculate 95% UCL, following recommendations in users guide.

Statistics: 95% Kaplan-Meier Bootstrap UCL (95% KM-b); 95% Approximate Gamma UCL (G-App); 95% Kaplan-Meier (t) UCL (95% KM-t); 95% Kaplan-Meier Chebyshev (95% KM); Maximum Detected Concentration (Ma

UCL Rationale:

(1) Shapiro-Wilk W Test/Lilliefors test indicates data are log-normally distributed.

(2) Shapiro-Wilk W Test/Lilliefors indicates data are normally distributed.

(3) Anderson-Darling and/or Kolmogorov-Smirnov Test indicates data are gamma distributed.

(4) Distribution tests are inconclusive (data are not normal, log-normal, or gamma-distributed).

(5) Max value used because 95% UCL greater than max.

(6) Max value used because detected in only one sample.

APPENDIX E

TABLE 2.5

OCCURRENCE AND SELECTION OF CHEMICALS OF POTENTIAL CONCERN

Site UXO-06 RI Report

MCIEAST-MCB CAMLEJ

North Carolina

Station ID	**Tap Water RSL (based on HQ = 0.1, CR = 10^{-6})**	**Camp Lejeune Background Surficial GW**	MR06-MW01		MR06-MW02	MR06-MW03	MR06-TW01		MR06-TW02
Sample ID			MR06-MW01-11A	MR06-MW01D-11A	MR06-MW02-11A	MR06-MW03-11A	MR06-TW01-08C	MR06-TW01D-08C	MR06-TW02-08C
Sample Date			03/24/11	03/24/11	03/24/11	03/23/11	07/28/08	07/28/08	07/17/08
Chemical Name									
Volatile Organic Compounds (UG/L)									
Acetone	1,200	--	NA	NA	NA	NA	10 U	10 UJ	10 U
Methylene chloride	8.4	--	NA	NA	NA	NA	10 U	10 U	10 UJ
Semivolatile Organic Compounds (UG/L)									
Di-n-butylphthalate	67	--	NA	NA	NA	NA	10 U	10 U	10 U
bis(2-Ethylhexyl)phthalate	4.8	--	NA	NA	NA	NA	10 U	10 U	10 U
Pesticide/Polychlorinated Biphenyls (UG/L)									
No Detections									
Explosives (UG/L)									
4-Nitrotoluene	3.7	--	NA	NA	NA	NA	0.4 U	0.4 U	0.52 U
Perchlorate	1.1	--	NA	NA	NA	NA	0.635	0.61	0.2 U
Total Metals (UG/L)									
Aluminum	1,600	14,000	329	313	367	212 J	200 U	200 U	425 U
Antimony	0.6	3.91	5 U	5 U	5 U	5 U	60 U	60 U	5.1 J
Arsenic	0.045	9.79	5 U	5 U	5 U	1.6 J	10 U	4.3 J	10 U
Barium	290	359	39.6	39.5	40.1	55.2	200 U	200 U	200 U
Beryllium	1.6	0.874	0.5 U	0.5 U	0.5 U	0.5 U	5 U	5 U	5 U
Cadmium	0.69	--	3 U	3 U	3 U	3 U	5 U	0.72 J	5 U
Calcium	--	179,000	4,430	4,520	18,200	3,830	1,910 J	1,940 J	11,200
Chromium	0.031	16.9	4 U	4 U	4 U	4 U	10 U	10 U	1.3 J
Cobalt	0.47	3.38	1.8 J	1.8 J	1.1 J	1.3 J	50 U	50 U	5.4 J
Copper	62	6.59	10 U	10 U	10 U	10 U	25 U	25 U	25 U
Iron	1,100	16,100	3,630	3,980	3,960	4,010	1,680	1,990	50,700 J
Lead	15	8.92	4 U	4 U	4 U	4 U	10 U	10 U	10 U
Magnesium	--	13,500	2,050	2,090	2,550	2,860	5,000 U	5,000 U	5,000 U
Manganese	32	176	108	113	30	32.5	56.3	63	822
Mercury	0.43	--	0.1 U	0.1 U	0.1 U	0.1 U	0.2 U	0.2 U	0.2 U
Nickel	30	11.8	2.3 J	2 J	1.5 J	1.6 J	40 U	40 U	42.4
Potassium	--	5,590	1,060	1,030	1,410	1,530	5000 U	5000 U	5000.0 U
Selenium	7.8	--	3 J	3.3 J	7 U	7 U	35 U	35 U	35.0 U
Silver	7.1	0.724	4 U	4 U	4 U	4 U	10 U	10 U	1.2 J
Sodium	--	22,700	7,620	7,640	9,200	11,600	21,300	21,600	8,870
Thallium	0.016	--	5 U	5 U	5 U	5 U	25 U	25 U	25 U
Vanadium	6.3	26.7	0.4 J	0.31 J	0.58 J	4 U	50 U	50 U	50 U

Notes:

Exceeds all criteria (Tap Water RSL and Background)

J - Analyte present, value may or may not be accurate or precise

NA - Not analyzed

U - The material was analyed for, but not detected

UJ - Analyte not detected, quantitation limit may be inaccurate

HQ - Noncarcinogenic hazard quotient

CR - Cancer risk

APPENDIX E

TABLE 2.5

OCCURRENCE AND SELECTION OF CHEMICALS OF POTENTIAL CONCERN

Site UXO-06 RI Report

MCIEAST-MCB CAMLEJ

North Carolina

Station ID	**Tap Water RSL (based on HQ = 0.1, CR = 10^{-6})**	**Camp Lejeune Background Surficial GW**	MR06-TW03		MR06-TW04		MR06-TW05	MR06-TW06		MR06-TW07
Sample ID			MR06-TW03-08C	MR06-TW03-08C-2	MR06-TW04-08C	MR06-TW04-08C-2	MR06-TW05-08C	MR06-TW06-08C	MR06-TW06D-08C	MR06-TW07-08C
Sample Date			07/29/08	08/06/08	07/29/08	08/07/08	07/16/08	07/17/08	07/17/08	07/16/08
Chemical Name										
Volatile Organic Compounds (UG/L)										
Acetone	1,200	--	10 U	NA	10 U	NA	10 U	4.9 J	10 U	5.8 J
Methylene chloride	8.4	--	10 U	NA	10 U	NA	12 J	10 UJ	10 UJ	6.2 J
Semivolatile Organic Compounds (UG/L)										
Di-n-butylphthalate	67	--	10 U	NA	1.7 J	NA	11 U	10 U	11 U	11 U
bis(2-Ethylhexyl)phthalate	4.8	--	1.4 J	NA	3.3 J	NA	8 J	10 U	11 U	**6 J**
Pesticide/Polychlorinated Biphenyls (UG/L)										
No Detections										
Explosives (UG/L)										
4-Nitrotoluene	3.7	--	0.4 U	NA	0.4 U	NA	0.23 J	0.52 U	0.52 U	0.4 U
Perchlorate	1.1	--	0.2 U	NA	0.2 U	NA	0.2 U	0.2 U	0.2 U	0.2 U
Total Metals (UG/L)										
Aluminum	1,600	14,000	200 U	NA	200 U	NA	200 U	3,480 J	366 U	200 U
Antimony	0.6	3.91	60 U	NA	60 U	NA	60 U	60 U	60 U	60 U
Arsenic	0.045	9.79	4.6 J	NA	10 U	NA	20 U	17.8 U	13 U	20 U
Barium	290	359	200 U	NA	2,000 U	NA	200 U	200 U	200 U	200 U
Beryllium	1.6	0.874	5 U	NA	5 U	NA	0.056 J	5 U	5 U	5 U
Cadmium	0.69	--	5 U	NA	5 U	NA	5 U	5 U	5 U	5 U
Calcium	--	179,000	10,800	NA	2,220 J	NA	5,000 U	2,280 J	2,180 J	5,000 U
Chromium	0.031	16.9	10 U	NA	10 U	NA	10 U	3.7 J	10 U	10 U
Cobalt	0.47	3.38	50 U	NA	50 U	NA	1.3 J	50 U	50 U	50 U
Copper	62	6.59	25 U	NA	25 U	NA	25 U	25 U	25 U	25 U
Iron	1,100	16,100	38,200	NA	9,260	NA	11,500	13,800 J	12,100 J	10,300
Lead	15	8.92	10 U	NA	10 U	NA	10 U	2.1 J	10 U	10 U
Magnesium	--	13,500	5,000 U	NA	5,000 U	NA	5,000 U	5,000 U	5,000 U	5,000 U
Manganese	32	176	103	NA	136	NA	146	75.6	71.2	127
Mercury	0.43	--	0.34	NA	0.2 U	NA	0.15 J	0.2 U	0.2 U	0.2 U
Nickel	30	11.8	40 U	NA	40 U	NA	13.3 J	12.3 J	11.4 J	15.5 J
Potassium	--	5,590	5000 U	NA	5000 U	NA	5,000 U	5,000 U	5,000 U	5,000 U
Selenium	7.8	--	35 U	NA	35 U	NA	35 U	35 U	35 U	35 U
Silver	7.1	0.724	10 U	NA	10 U	NA	10 U	10 U	10 U	10 U
Sodium	--	22,700	11,200	NA	7,210	NA	15,800	6,910	6,960	8,640
Thallium	0.016	--	25 U	NA	25 U	NA	25 U	25 U	25 U	25 U
Vanadium	6.3	26.7	50 U	NA	50 U	NA	50 U	4.8 J	50 U	50 U

Notes:

Exceeds all criteria (Tap Water RSL and Background)

J - Analyte present, value may or may not be accurate or precise

NA - Not analyzed

U - The material was analyed for, but not detected

UJ - Analyte not detected, quantitation limit may be inaccurate

HQ - Noncarcinogenic hazard quotient

CR - Cancer risk

APPENDIX E

TABLE 2.5

OCCURRENCE AND SELECTION OF CHEMICALS OF POTENTIAL CONCERN

Site UXO-06 RI Report

MCIEAST-MCB CAMLEJ

North Carolina

Station ID	**Tap Water RSL (based on HQ = 0.1, CR = 10^{-6})**	**Camp Lejeune Background Surficial GW**	MR06-TW08	MR06-TW09	MR06-TW10	MR06-TW11		MR06-TW12	MR06-TW13	MR06-TW14
Sample ID			MR06-TW08-08C	MR06-TW09-08C	MR06-TW10-08C	MR06-TW11-08C	MR06-TW11-08C-2	MR06-TW12-08C	MR06-TW13-08C	MR06-TW14-08C
Sample Date			07/28/08	07/17/08	07/16/08	07/29/08	08/07/08	07/30/08	07/29/08	07/29/08
Chemical Name										
Volatile Organic Compounds (UG/L)										
Acetone	1,200	--	10 U	10 U	8 J	10 U	NA	10 U	10 UJ	10 UJ
Methylene chloride	8.4	--	10 U	10 UJ	17 J	10 U	NA	10 U	10 U	10 U
Semivolatile Organic Compounds (UG/L)										
Di-n-butylphthalate	67	--	10 U	11 U	11 U	1 J	NA	10 U	10 U	10 U
bis(2-Ethylhexyl)phthalate	4.8	--	10 U	11 U	4.9 J	2.1 J	NA	10 U	1.5 J	10 U
Pesticide/Polychlorinated Biphenyls (UG/L)										
No Detections										
Explosives (UG/L)										
4-Nitrotoluene	3.7	--	0.4 U	0.52 U	0.4 U	0.4 U	NA	0.4 U	0.4 U	0.4 U
Perchlorate	1.1	--	0.2 U	0.2 U	0.2 U	0.2 U	NA	0.211	0.2 U	0.2 U
Total Metals (UG/L)										
Aluminum	1,600	14,000	200 U	249 U	200 U	200 U	NA	200 U	246	1,070
Antimony	0.6	3.91	60 U	60 U	60 U	60 U	NA	60 U	60 U	60 U
Arsenic	0.045	9.79	10 U	10 U	11 J	5.7 J	NA	10 U	10 U	10 U
Barium	290	359	200 U	200 U	200 U	200 U	NA	50.1 J	200 U	200 U
Beryllium	1.6	0.874	5 U	5 U	5 U	5 U	NA	0.089 J	5 U	5 U
Cadmium	0.69	--	5 U	5 U	5 U	5 U	NA	5 U	5 U	5 U
Calcium	--	179,000	5,000 U	2,210 J	38,600	1,720 J	NA	5,000 U	5,000 U	5,000 U
Chromium	0.031	16.9	10 U	10 U	10 U	10 U	NA	10 U	10 U	10 U
Cobalt	0.47	3.38	50 U	50 U	50 U	50 U	NA	50 U	50 U	50 U
Copper	62	6.59	25 U	25 U	25 U	25 U	NA	2.6 J	25 U	25 U
Iron	1,100	16,100	229	732 J	22,900	6,400	NA	823	2,360	940
Lead	15	8.92	10 U	10 U	10 U	10 U	NA	10 U	10 U	1.8 J
Magnesium	--	13,500	5,000 U	5,000 U	5,000 U	5,000 U	NA	2,420 J	5,000 U	5,000 U
Manganese	32	176	15 U	31.1	239	45.5	NA	8.7 J	49.5	10.1 J
Mercury	0.43	--	0.2 U	0.2 U	0.16 J	0.2 U	NA	0.2 U	0.2 U	0.2 U
Nickel	30	11.8	40 U	6.3 J	10.9 J	40 U	NA	2.7 J	40 U	40 U
Potassium	--	5,590	5,000 U	5,000 U	5,000 U	5,000 U	NA	5,000 U	5,000 U	5,000 U
Selenium	7.8	--	35 U	35 U	35 U	35 U	NA	35 U	35 U	35 U
Silver	7.1	0.724	10 U	10 U	10 U	10 U	NA	10 U	10 U	10 U
Sodium	--	22,700	5,180	5,000 U	5,000 U	5,040	NA	5,390	5,000 U	6,520
Thallium	0.016	--	25 U	25 U	5.1 J	25 U	NA	25 U	25 U	25 U
Vanadium	6.3	26.7	50 U	50 U	50 U	50 U	NA	50 U	50 U	50 U

Notes:

Exceeds all criteria (Tap Water RSL and Background)

J - Analyte present, value may or may not be accurate or precise

NA - Not analyzed

U - The material was analyed for, but not detected

UJ - Analyte not detected, quantitation limit may be inaccurate

HQ - Noncarcinogenic hazard quotient

CR - Cancer risk

APPENDIX E

TABLE 2.6

Risk Ratio Screening for Groundwater, Maximum Detected Concentration

Site UXO-06 RI Report

MCIEAST-MCB CAMLEJ

North Carolina

Analyte	Maximum Detected Concentration (Qualifier)	Tap Water RSL	Acceptable Risk Level	Corresponding Hazard Index[a]	Corresponding Cancer Risk[b]	Target Organ
Metals (ug/L)						
Cadmium	7.2E-01 J	6.9E+00	1	0.1	NA	Kidney
Cumulative Corresponding Hazard Index[c]				**0.1**		
Cumulative Corresponding Cancer Risk[a]					**0E+00**	
					Total Kidney HI =	0.1

[a] Corresponding Hazard Index equals maximum detected concentration divided by the RSL divided by the acceptable risk level.

[b] Corresponding Cancer Risk equals maximum detected concentration divided by the RSL divided by the acceptable risk level.

[c] Cumulative Corresponding Hazard Index equals sum of Corresponding Hazard Indices for each constituent.

[d] Cumulative Corresponding Cancer Risk equals sum of Corresponding Cancer Risks for each constituent.

Constituent selected as COPC if it contributes to an overall Hazard Index by target organ greater than 0.5 or Cumulative Corresponding Cancer Risk greater than 5E-05, otherwise, constituent not selected as COPC.

Constituents selected as COPCs are indicated by shading.

COPC = Constituent of Potential Concern

HI = Hazard Index

J = Estimated Value

ug/L = micrograms per liter

NA = Not available/not applicable.

APPENDIX E

TABLE 2.7

Risk Ratio Screening for Groundwater, Maximum Detected Concentration

Site UXO-06 RI Report

MCIEAST-MCB CAMLEJ

North Carolina

Analyte	Maximum Detected Concentration (Qualifier)		Tap Water RSL	Acceptable Risk Level	Corresponding Hazard Index[a]	Corresponding Cancer Risk[b]	Target Organ
Metals (ug/L)							
Antimony	**5.1E+00**	**J**	**6.0E+00**	**1**	**0.9**	**NA**	**Longevity, Blood**
Cobalt	**5.4E+00**	**J**	**4.7E+00**	**1**	**1**	**NA**	**Thyroid**
Iron	**5.1E+04**	**J**	**1.1E+04**	**1**	**5**	**NA**	**Gastrointestinal**
Manganese	**8.2E+02**		**3.2E+02**	**1**	**3**	**NA**	**CNS**
Nickel	4.2E+01		3.0E+02	1	0.1	NA	Decreased Body and Organ Weight
Cumulative Corresponding Hazard Index[c]					**9**		
Cumulative Corresponding Cancer Risk[d]						**0E+00**	

Total Longevity HI =	0.9
Total Blood HI =	0.9
Total Thyroid HI =	1
Total Gastrointestinal HI =	5
Total CNS/Neurological HI =	3
Total Body Weight HI =	0.1
Total Organ Weight HI =	0.1

[a] Corresponding Hazard Index equals maximum detected concentration divided by the RSL divided by the acceptable risk level.

[b] Corresponding Cancer Risk equals maximum detected concentration divided by the RSL divided by the acceptable risk level.

[c] Cumulative Corresponding Hazard Index equals sum of Corresponding Hazard Indices for each constituent.

[d] Cumulative Corresponding Cancer Risk equals sum of Corresponding Cancer Risks for each constituent.

Constituent selected as COPC if it contributes to an overall Hazard Index by target organ greater than 0.5 or Cumulative Corresponding Cancer Risk greater than 5E-05, otherwise, constituent not selected as COPC.

Constituents selected as COPCs are indicated by shading.

CNS = Central nervous System

COPC = Constituent of Potential Concern

HI = Hazard Index

J = Estimated Value

ug/L = micrograms per liter

NA = Not available/not applicable.

APPENDIX E

TABLE 2.8

Risk Ratio Screening for Groundwater, Maximum Detected Concentration

Site UXO-06 RI Report

MCIEAST-MCB CAMLEJ

North Carolina

Analyte	Maximum Detected Concentration (Qualifier)	Tap Water RSL	Acceptable Risk Level	Corresponding Hazard Index[a]	Corresponding Cancer Risk[b]	Target Organ
Metals (ug/L)						
Iron	**3.8E+04**	**1.1E+04**	**1**	**3**	**NA**	**Gastrointestinal**
Cumulative Corresponding Hazard Index[c]				**3**		
Cumulative Corresponding Cancer Risk[a]					**0E+00**	
					Total Gastrointestinal HI =	3

[a] Corresponding Hazard Index equals maximum detected concentration divided by the RSL divided by the acceptable risk level.

[b] Corresponding Cancer Risk equals maximum detected concentration divided by the RSL divided by the acceptable risk level.

[c] Cumulative Corresponding Hazard Index equals sum of Corresponding Hazard Indices for each constituent.

[d] Cumulative Corresponding Cancer Risk equals sum of Corresponding Cancer Risks for each constituent.

Constituent selected as COPC if it contributes to an overall Hazard Index by target organ greater than 0.5 or Cumulative Corresponding Cancer Risk greater than 5E-05, otherwise, constituent not selected as COPC.

Constituents selected as COPCs are indicated by shading.

COPC = Constituent of Potential Concern

HI = Hazard Index

ug/L = micrograms per liter

NA = Not available/not applicable.

APPENDIX E

TABLE 2.9

Risk Ratio Screening for Groundwater, Maximum Detected Concentration

Site UXO-06 RI Report

MCIEAST-MCB CAMLEJ

North Carolina

Analyte	Maximum Detected Concentration (Qualifier)		Tap Water RSL	Acceptable Risk Level	Corresponding Hazard Index[a]	Corresponding Cancer Risk[b]	Target Organ
Volatile Organic Compounds (ug/L)							
Methylene chloride	1.2E+01	J	8.4E+01	1E+00	0.1	NA	Liver
Semiolatile Organic Compounds (ug/L)							
bis(2-Ethylhexyl)phthalate	8.0E+00	J	4.8E+00	1E-06	NA	2E-06	NA
Cumulative Corresponding Hazard Index[c]					**0.1**		
Cumulative Corresponding Cancer Risk[a]						**2E-06**	
						Total Liver HI =	0.1

[a] Corresponding Hazard Index equals maximum detected concentration divided by the RSL divided by the acceptable risk level.

[b] Corresponding Cancer Risk equals maximum detected concentration divided by the RSL divided by the acceptable risk level.

[c] Cumulative Corresponding Hazard Index equals sum of Corresponding Hazard Indices for each constituent.

[d] Cumulative Corresponding Cancer Risk equals sum of Corresponding Cancer Risks for each constituent.

Constituent selected as COPC if it contributes to an overall Hazard Index by target organ greater than 0.5 or Cumulative Corresponding Cancer Risk greater than 5E-05, otherwise, constituent not selected as COPC.

Constituents selected as COPCs are indicated by shading.

COPC = Constituent of Potential Concern

J = Estimated Value

ug/L = micrograms per liter

NA = Not available/not applicable.

APPENDIX E

TABLE 2.10

Risk Ratio Screening for Groundwater, Maximum Detected Concentration

Site UXO-06 RI Report

MCIEAST-MCB CAMLEJ

North Carolina

Analyte	Maximum Detected Concentration (Qualifier)	Tap Water RSL	Acceptable Risk Level	Corresponding Hazard Index[a]	Corresponding Cancer Risk[b]	Target Organ
Semiolatile Organic Compounds (ug/L)						
bis(2-Ethylhexyl)phthalate	6.0E+00 J	4.8E+00	1E-06	NA	1E-06	NA
Cumulative Corresponding Hazard Index[c]				**0.0**		
Cumulative Corresponding Cancer Risk[a]					**1E-06**	

[a] Corresponding Hazard Index equals maximum detected concentration divided by the RSL divided by the acceptable risk level.

[b] Corresponding Cancer Risk equals maximum detected concentration divided by the RSL divided by the acceptable risk level.

[c] Cumulative Corresponding Hazard Index equals sum of Corresponding Hazard Indices for each constituent.

[d] Cumulative Corresponding Cancer Risk equals sum of Corresponding Cancer Risks for each constituent.

Constituent selected as COPC if it contributes to an overall Hazard Index by target organ greater than 0.5 or Cumulative Corresponding Cancer Risk greater than 5E-05, otherwise, constituent not selected as COPC.

Constituents selected as COPCs are indicated by shading.

COPC = Constituent of Potential Concern

J = Estimated Value

ug/L = micrograms per liter

NA = Not available/not applicable.

APPENDIX E

TABLE 2.11

Risk Ratio Screening for Groundwater, Maximum Detected Concentration

Site UXO-06 RI Report

MCIEAST-MCB CAMLEJ

North Carolina

Analyte	Maximum Detected Concentration (Qualifier)		Tap Water RSL	Acceptable Risk Level	Corresponding Hazard Index[a]	Corresponding Cancer Risk[b]	Target Organ
Volatile Organic Compounds (ug/L)							
Methylene chloride	1.7E+01	J	8.4E+01	1E+00	0.2	NA	Liver
Semiolatile Organic Compounds (ug/L)							
bis(2-Ethylhexyl)phthalate	**4.9E+00**	**J**	**4.8E+00**	**1E-06**	**NA**	**1E-06**	**NA**
Metals (ug/L)							
Arsenic	**1.1E+01**	**J**	**4.5E-02**	**1E-06**	**NA**	**2E-04**	**NA**
Iron	**2.3E+04**		**1.1E+04**	**1**	**2**	**NA**	**Gastrointestinal**
Manganese	**2.4E+02**		**3.2E+02**	**1**	**1**	**NA**	**CNS**
Thallium	**5.1E+00**	**J**	**1.6E-01**	**1**	**32**	**NA**	**Hair**
Cumulative Corresponding Hazard Index[c]					**35**		
Cumulative Corresponding Cancer Risk[a]						**2E-04**	

Total Gastrointestinal HI =	2
Total CNS/Neurological HI =	0.7
Total Hair HI =	32
Total Liver HI =	0.2

[a] Corresponding Hazard Index equals maximum detected concentration divided by the RSL divided by the acceptable risk level.

[b] Corresponding Cancer Risk equals maximum detected concentration divided by the RSL divided by the acceptable risk level.

[c] Cumulative Corresponding Hazard Index equals sum of Corresponding Hazard Indices for each constituent.

[d] Cumulative Corresponding Cancer Risk equals sum of Corresponding Cancer Risks for each constituent.

Constituent selected as COPC if it contributes to an overall Hazard Index by target organ greater than 0.5 or Cumulative Corresponding Cancer Risk greater than 5E-05, otherwise, constituent not selected as COPC.

Constituents selected as COPCs are indicated by shading.

CNS = Central nervous System

COPC = Constituent of Potential Concern

HI = Hazard Index

J = Estimated Value

ug/L = micrograms per liter

NA = Not available/not applicable.

APPENDIX E

TABLE 2.12

OCCURRENCE, DISTRIBUTION AND SELECTION OF CHEMICALS OF POTENTIAL CONCERN

Site UXO-06 RI Report

MCIEAST-MCB CAMLEJ

North Carolina

Scenario Timeframe: Future
Medium: Soil*
Exposure Medium: Soil*

Exposure Point	CAS Number	Chemical	Minimum [1] Concentration Qualifier	Maximum [1] Concentration Qualifier	Units	Location of Maximum Concentration	Detection Frequency	Range of Detection Limits	Concentration [2] Used for Screening	Background [3] Value	Screening [4] Toxicity Value	Potential ARAR/TBC Value	Potential ARAR/TBC Source	COPC Flag	Rationale for [5] Contaminant Deletion or Selection
UXO-06	71-55-6	1,1,1-Trichloroethane	ND	ND	MG/KG		0/50	0.01 - 0.023	2.3E-02		6.4E+02 NS	1.2E+00	Csoil	NO	DLBSL
Soil*	79-34-5	1,1,2,2-Tetrachloroethane	ND	ND	MG/KG		0/50	0.01 - 0.023	2.3E-02		5.6E-01 C	1.2E-03	Csoil	NO	DLBSL
	76-13-1	1,1,2-Trichloro-1,2,2-trifluoroethane (Freon-113)	ND	ND	MG/KG		0/50	0.01 - 0.023	2.3E-02		9.1E+02 NS	9.0E+03	Csoil	NO	DLBSL
	79-00-5	1,1,2-Trichloroethane	ND	ND	MG/KG		0/50	0.01 - 0.023	2.3E-02		1.6E-01 N	3.2E-03	Csoil	NO	DLBSL
	75-34-3	1,1-Dichloroethane	ND	ND	MG/KG		0/50	0.01 - 0.023	2.3E-02		3.3E+00 C	3.0E-02	Csoil	NO	DLBSL
	75-35-4	1,1-Dichloroethene	ND	ND	MG/KG		0/50	0.01 - 0.023	2.3E-02		2.4E+01 N	4.5E-02	Csoil	NO	DLBSL
	120-82-1	1,2,4-Trichlorobenzene	ND	ND	MG/KG		0/50	0.01 - 0.023	2.3E-02		6.2E+00 N	2.2E+00	Csoil	NO	DLBSL
	96-12-8	1,2-Dibromo-3-chloropropane	ND	ND	MG/KG		0/50	0.01 - 0.023	2.3E-02		5.4E-03 C	2.5E-04	Csoil	YES	DLASL
	106-93-4	1,2-Dibromoethane	ND	ND	MG/KG		0/50	0.01 - 0.023	2.3E-02		3.4E-02 C	9.7E-05	Csoil	NO	DLBSL
	95-50-1	1,2-Dichlorobenzene	ND	ND	MG/KG		0/50	0.01 - 0.023	2.3E-02		1.9E+02 N	2.4E-01	Csoil	NO	DLBSL
	107-06-2	1,2-Dichloroethane	ND	ND	MG/KG		0/50	0.01 - 0.023	2.3E-02		4.3E-01 C*	2.0E-03	Csoil	NO	DLBSL
	78-87-5	1,2-Dichloropropane	ND	ND	MG/KG		0/50	0.01 - 0.023	2.3E-02		9.4E-01 C*	3.2E-03	Csoil	NO	DLBSL
	541-73-1	1,3-Dichlorobenzene	ND	ND	MG/KG		0/50	0.01 - 0.023	2.3E-02		2.4E+00 C	2.4E+00	Csoil	NO	DLBSL
	106-46-7	1,4-Dichlorobenzene	ND	ND	MG/KG		0/50	0.01 - 0.023	2.3E-02		2.4E+00 C	7.0E-02	Csoil	NO	DLBSL
	78-93-3	2-Butanone	ND	ND	MG/KG		0/50	0.01 - 0.023	2.3E-02		2.8E+03 N	1.6E+01	Csoil	NO	DLBSL
	591-78-6	2-Hexanone	1.5E-02 J	1.5E-02 J	MG/KG	MR06-SS44-08B	1/50	0.01 - 0.023	1.5E-02		2.1E+01 N	1.7E-01	Csoil	NO	BSL
	108-10-1	4-Methyl-2-pentanone	1.1E-02 J	1.1E-02 J	MG/KG	MR06-SS42-08B	1/50	0.01 - 0.023	1.1E-02		5.3E+02 N	4.3E-01	Csoil	NO	BSL
	67-64-1	Acetone	5.2E-03 J	6.0E-02 J	MG/KG	MR06-SS52-08B	22/50	0.01 - 0.023	6.0E-02		6.1E+03 N	2.4E+01	Csoil	NO	BSL
	71-43-2	Benzene	ND	ND	MG/KG		0/50	0.01 - 0.023	2.3E-02		1.1E+00 C*	7.3E-03	Csoil	NO	DLBSL
	75-27-4	Bromodichloromethane	ND	ND	MG/KG		0/50	0.01 - 0.023	2.3E-02		2.7E-01 C	2.9E-03	Csoil	NO	DLBSL
	75-25-2	Bromoform	ND	ND	MG/KG		0/50	0.01 - 0.023	2.3E-02		6.2E+01 C*	1.9E-02	Csoil	NO	DLBSL
	74-83-9	Bromomethane	ND	ND	MG/KG		0/50	0.01 - 0.023	2.3E-02		7.3E-01 N	4.8E-02	Csoil	NO	DLBSL
	75-15-0	Carbon disulfide	ND	ND	MG/KG		0/50	0.01 - 0.023	2.3E-02		8.2E+01 N	3.8E+00	Csoil	NO	DLBSL
	56-23-5	Carbon tetrachloride	ND	ND	MG/KG		0/50	0.01 - 0.023	2.3E-02		6.1E-01 C	2.1E-03	Csoil	NO	DLBSL
	108-90-7	Chlorobenzene	ND	ND	MG/KG		0/50	0.01 - 0.023	2.3E-02		2.9E+01 N	4.3E-01	Csoil	NO	DLBSL
	75-00-3	Chloroethane	ND	ND	MG/KG		0/50	0.01 - 0.023	2.3E-02		1.5E+03 N	1.6E+01	Csoil	NO	DLBSL
	67-66-3	Chloroform	ND	ND	MG/KG		0/50	0.01 - 0.023	2.3E-02		2.9E-01 C	3.4E-01	Csoil	NO	DLBSL
	74-87-3	Chloromethane	ND	ND	MG/KG		0/50	0.01 - 0.023	2.3E-02		1.2E+01 N	1.5E-02	Csoil	NO	DLBSL
	156-59-2	cis-1,2-Dichloroethene	ND	ND	MG/KG		0/50	0.01 - 0.023	2.3E-02		1.6E+01 N	3.6E-01	Csoil	NO	DLBSL
	10061-01-5	cis-1,3-Dichloropropene	ND	ND	MG/KG		0/50	0.01 - 0.023	2.3E-02		1.7E+00 C*	2.3E-03	Csoil	NO	DLBSL
	110-82-7	Cyclohexane	ND	ND	MG/KG		0/50	0.01 - 0.023	2.3E-02		1.2E+02 NS	N/A		NO	DLBSL
	124-48-1	Dibromochloromethane	ND	ND	MG/KG		0/50	0.01 - 0.023	2.3E-02		6.8E-01 C	1.9E-03	Csoil	NO	DLBSL
	75-71-8	Dichlorodifluoromethane (Freon-12)	ND	ND	MG/KG		0/50	0.01 - 0.023	2.3E-02		9.4E+00 N	2.9E+01	Csoil	NO	DLBSL
	100-41-4	Ethylbenzene	ND	ND	MG/KG		0/50	0.01 - 0.023	2.3E-02		5.4E+00 C	8.1E+00	Csoil	NO	DLBSL
	98-82-8	Isopropylbenzene	ND	ND	MG/KG		0/50	0.01 - 0.023	2.3E-02		2.1E+02 N	1.3E+00	Csoil	NO	DLBSL
	79-20-9	Methyl acetate	ND	ND	MG/KG		0/50	0.01 - 0.023	2.3E-02		7.8E+03 N	N/A	N/A	NO	DLBSL

APPENDIX E

TABLE 2.12

OCCURRENCE, DISTRIBUTION AND SELECTION OF CHEMICALS OF POTENTIAL CONCERN

Site UXO-06 RI Report

MCIEAST-MCB CAMLEJ

North Carolina

Scenario Timeframe: Future
Medium: Soil*
Exposure Medium: Soil*

Exposure Point	CAS Number	Chemical	Minimum [1] Concentration Qualifier	Maximum [1] Concentration Qualifier	Units	Location of Maximum Concentration	Detection Frequency	Range of Detection Limits	Concentration [2] Used for Screening	Background [3] Value	Screening [4] Toxicity Value	Potential ARAR/TBC Value	Potential ARAR/TBC Source	COPC Flag	Rationale for [5] Contaminant Deletion or Selection
	108-87-2	Methylcyclohexane	ND	ND	MG/KG		0/50	0.01 - 0.023	2.3E-02		5.7E+01 N	N/A		NO	DLBSL
	75-09-2	Methylene chloride	6.9E-02	7.4E-02	MG/KG	MR06-IS50-11-12-08C	2/50	0.01 - 0.023	7.4E-02		3.6E+01 N	2.3E-02	Csoil	NO	BSL
	1634-04-4	Methyl-tert-butyl ether (MTBE)	ND	ND	MG/KG		0/50	0.01 - 0.023	2.3E-02		4.3E+01 C	8.5E-02	Csoil	NO	DLBSL
	100-42-5	Styrene	ND	ND	MG/KG		0/50	0.01 - 0.023	2.3E-02		6.3E+02 N	9.2E-01	Csoil	NO	DLBSL
	127-18-4	Tetrachloroethene	ND	ND	MG/KG		0/50	0.01 - 0.023	2.3E-02		8.6E+00 N	5.0E-03	Csoil	NO	DLBSL
	108-88-3	Toluene	ND	ND	MG/KG		0/50	0.01 - 0.023	2.3E-02		5.0E+02 N	5.5E+00	Csoil	NO	DLBSL
	156-60-5	trans-1,2-Dichloroethene	ND	ND	MG/KG		0/50	0.01 - 0.023	2.3E-02		1.5E+01 N	5.1E-01	Csoil	NO	DLBSL
	10061-02-6	trans-1,3-Dichloropropene	ND	ND	MG/KG		0/50	0.01 - 0.023	2.3E-02		1.7E+00 C*	2.3E-03	Csoil	NO	DLBSL
	79-01-6	Trichloroethene	ND	ND	MG/KG		0/50	0.01 - 0.023	2.3E-02		4.4E-01 N	1.8E-02	Csoil	NO	DLBSL
	75-69-4	Trichlorofluoromethane (Freon-11)	ND	ND	MG/KG		0/50	0.01 - 0.023	2.3E-02		7.9E+01 N	2.4E+01	Csoil	NO	DLBSL
	75-01-4	Vinyl chloride	ND	ND	MG/KG		0/50	0.01 - 0.023	2.3E-02		6.0E-02 C	1.9E-04	Csoil	NO	DLBSL
	1330-20-7	Xylene, total	ND	ND	MG/KG		0/50	0.01 - 0.023	2.3E-02		6.3E+01 N	5.8E+00	Csoil	NO	DLBSL
	92-52-4	1,1-Biphenyl	ND	ND	MG/KG		0/50	0.35 - 0.59	5.9E-01		5.1E+00 N	4.3E+01	Csoil	NO	DLBSL
	108-60-1	2,2'-Oxybis(1-chloropropane)	ND	ND	MG/KG		0/50	0.35 - 0.59	5.9E-01		4.6E+00 C	N/A		NO	DLBSL
	95-95-4	2,4,5-Trichlorophenol	ND	ND	MG/KG		0/50	0.87 - 1.5	1.5E+00		6.1E+02 N	2.5E+00	Csoil	NO	DLBSL
	88-06-2	2,4,6-Trichlorophenol	ND	ND	MG/KG		0/50	0.35 - 0.59	5.9E-01		6.1E+00 N	1.6E-01	Csoil	NO	DLBSL
	120-83-2	2,4-Dichlorophenol	ND	ND	MG/KG		0/50	0.35 - 0.59	5.9E-01		1.8E+01 N	1.4E-02	Csoil	NO	DLBSL
	105-67-9	2,4-Dimethylphenol	ND	ND	MG/KG		0/50	0.35 - 0.59	5.9E-01		1.2E+02 N	1.4E+00	Csoil	NO	DLBSL
	51-28-5	2,4-Dinitrophenol	ND	ND	MG/KG		0/50	0.87 - 1.5	1.5E+00		1.2E+01 N	N/A		NO	DLBSL
	121-14-2	2,4-Dinitrotoluene	5.6E-02 J	5.6E-02 J	MG/KG	MR06-SS14-08B	1/101	0.099 - 0.1	5.6E-02		1.6E+00 C*	1.6E-03	Csoil	NO	BSL
	606-20-2	2,6-Dinitrotoluene	ND	ND	MG/KG		0/101	0.099 - 0.1	1.0E-01		3.3E-01 C*	N/A		NO	DLBSL
	91-58-7	2-Chloronaphthalene	ND	ND	MG/KG		0/50	0.35 - 0.59	5.9E-01		6.3E+02 N	N/A		NO	DLBSL
	95-57-8	2-Chlorophenol	ND	ND	MG/KG		0/50	0.35 - 0.59	5.9E-01		3.9E+01 N	4.1E-03	Csoil	NO	DLBSL
	91-57-6	2-Methylnaphthalene	ND	ND	MG/KG		0/50	0.35 - 0.59	5.9E-01		2.3E+01 N	1.6E+00	Csoil	NO	DLBSL
	95-48-7	2-Methylphenol	ND	ND	MG/KG		0/50	0.35 - 0.59	5.9E-01		3.1E+02 N	4.1E+00	Csoil	NO	DLBSL
	88-74-4	2-Nitroaniline	ND	ND	MG/KG		0/50	0.87 - 1.5	1.5E+00		6.1E+01 N	N/A		NO	DLBSL
	88-75-5	2-Nitrophenol	ND	ND	MG/KG		0/50	0.35 - 0.59	5.9E-01		3.9E+01 N	N/A		NO	DLBSL
	91-94-1	3,3'-Dichlorobenzidine	ND	ND	MG/KG		0/50	0.35 - 0.59	5.9E-01		1.1E+00 C	N/A		NO	DLBSL
	99-09-2	3-Nitroaniline	ND	ND	MG/KG		0/50	0.87 - 1.5	1.5E+00		6.1E+01 N	N/A		NO	DLBSL
	534-52-1	4,6-Dinitro-2-methylphenol	ND	ND	MG/KG		0/50	0.87 - 1.5	1.5E+00		4.9E-01 N	N/A		YES	DLASL
	101-55-3	4-Bromophenyl-phenylether	ND	ND	MG/KG		0/50	0.35 - 0.59	5.9E-01		N/A	N/A		NO	NTX
	59-50-7	4-Chloro-3-methylphenol	ND	ND	MG/KG		0/50	0.35 - 0.59	5.9E-01		6.1E+02 N	N/A		NO	DLBSL
	106-47-8	4-Chloroaniline	ND	ND	MG/KG		0/50	0.35 - 0.59	5.9E-01		2.4E+00 C	N/A		NO	DLBSL
	7005-72-3	4-Chlorophenyl-phenylether	ND	ND	MG/KG		0/50	0.35 - 0.59	5.9E-01		3.1E+01 N	N/A		NO	DLBSL
	106-44-5	4-Methylphenol	ND	ND	MG/KG		0/50	0.35 - 0.59	5.9E-01		6.1E+02 N	4.0E-01	Csoil	NO	DLBSL
	100-01-6	4-Nitroaniline	ND	ND	MG/KG		0/50	0.87 - 1.5	1.5E+00		2.4E+01 C*	N/A		NO	DLBSL
	100-02-7	4-Nitrophenol	ND	ND	MG/KG		0/50	0.87 - 1.5	1.5E+00		4.8E+00 C*	N/A		NO	DLBSL

APPENDIX E

TABLE 2.12

OCCURRENCE, DISTRIBUTION AND SELECTION OF CHEMICALS OF POTENTIAL CONCERN

Site UXO-06 RI Report

MCIEAST-MCB CAMLEJ

North Carolina

Scenario Timeframe: Future
Medium: Soil*
Exposure Medium: Soil*

Exposure Point	CAS Number	Chemical	Minimum [1] Concentration Qualifier	Maximum [1] Concentration Qualifier	Units	Location of Maximum Concentration	Detection Frequency	Range of Detection Limits	Concentration [2] Used for Screening	Background [3] Value	Screening [4] Toxicity Value	Potential ARAR/TBC Value	Potential ARAR/TBC Source	COPC Flag	Rationale for [5] Contaminant Deletion or Selection
	83-32-9	Acenaphthene	ND	ND	MG/KG		0/50	0.35 - 0.59	5.9E-01		3.4E+02 N	8.4E+00	Csoil	NO	DLBSL
	208-96-8	Acenaphthylene	ND	ND	MG/KG		0/50	0.35 - 0.59	5.9E-01		3.4E+02 N	2.1E+01	Csoil	NO	DLBSL
	98-86-2	Acetophenone	6.2E-02 J	6.2E-02 J	MG/KG	MR06-SS52-08B	1/50	0.35 - 0.59	6.2E-02		7.8E+02 N	3.5E+00	Csoil	NO	BSL
	120-12-7	Anthracene	ND	ND	MG/KG		0/50	0.35 - 0.59	5.9E-01		1.7E+03 N	6.6E+02	Csoil	NO	DLBSL
	1912-24-9	Atrazine	ND	ND	MG/KG		0/50	0.35 - 0.59	5.9E-01		2.1E+00 C	2.5E-02	Csoil	NO	DLBSL
	100-52-7	Benzaldehyde	ND	ND	MG/KG		0/50	0.35 - 0.59	5.9E-01		7.8E+02 N	3.0E+00	Csoil	NO	DLBSL
	56-55-3	Benzo(a)anthracene	ND	ND	MG/KG		0/50	0.35 - 0.59	5.9E-01		1.5E-01 C	1.8E-01	Csoil	YES	DLASL
	50-32-8	Benzo(a)pyrene	ND	ND	MG/KG		0/50	0.35 - 0.59	5.9E-01		1.5E-02 C	5.9E-02	Csoil	YES	DLASL
	205-99-2	Benzo(b)fluoranthene	ND	ND	MG/KG		0/50	0.35 - 0.59	5.9E-01		1.5E-01 C	6.0E-01	Csoil	YES	DLASL
	191-24-2	Benzo(g,h,i)perylene	ND	ND	MG/KG		0/50	0.35 - 0.59	5.9E-01		1.7E+02 N	7.8E+03	Csoil	NO	DLBSL
	207-08-9	Benzo(k)fluoranthene	ND	ND	MG/KG		0/50	0.35 - 0.59	5.9E-01		1.5E+00 C	5.9E+00	Csoil	NO	DLBSL
	111-91-1	bis(2-Chloroethoxy)methane	ND	ND	MG/KG		0/50	0.35 - 0.59	5.9E-01		1.8E+01 N	N/A		NO	DLBSL
	111-44-4	bis(2-Chloroethyl)ether	ND	ND	MG/KG		0/50	0.35 - 0.59	5.9E-01		2.1E-01 C	1.4E-04	Csoil	YES	DLASL
	117-81-7	bis(2-Ethylhexyl)phthalate	3.7E-02 J	2.2E+00	MG/KG	MR06-IS60-17-18-08C	20/50	0.35 - 0.59	2.2E+00		3.5E+01 C*	7.2E+00	Csoil	NO	BSL
	85-68-7	Butylbenzylphthalate	ND	ND	MG/KG		0/50	0.35 - 0.59	5.9E-01		2.6E+02 C*	1.5E+02	Csoil	NO	DLBSL
	105-60-2	Caprolactam	5.8E-02 J	1.2E-01 J	MG/KG	MR06-SS53-08B	2/50	0.35 - 0.59	1.2E-01		3.1E+03 N	1.8E+01	Csoil	NO	BSL
	86-74-8	Carbazole	ND	ND	MG/KG		0/50	0.35 - 0.59	5.9E-01		N/A	3.7E-01	Csoil	NO	NTX
	218-01-9	Chrysene	ND	ND	MG/KG		0/50	0.35 - 0.59	5.9E-01		1.5E+01 C	1.8E+01	Csoil	NO	DLBSL
	53-70-3	Dibenz(a,h)anthracene	ND	ND	MG/KG		0/50	0.35 - 0.59	5.9E-01		1.5E-02 C	1.9E-01	Csoil	YES	DLASL
	132-64-9	Dibenzofuran	ND	ND	MG/KG		0/50	0.35 - 0.59	5.9E-01		7.8E+00 N	5.2E+00	Csoil	NO	DLBSL
	84-66-2	Diethylphthalate	6.9E-02 J	1.2E+01 J	MG/KG	MR06-SS42-08B	3/50	0.35 - 2.4	1.2E+01		4.9E+03 N	3.7E+01	Csoil	NO	BSL
	131-11-3	Dimethyl phthalate	ND	ND	MG/KG		0/50	0.35 - 0.59	5.9E-01		N/A	N/A		NO	NTX
	84-74-2	Di-n-butylphthalate	4.7E-02 J	6.3E-02 J	MG/KG	MR06-SS61-08B	2/50	0.35 - 0.59	6.3E-02		6.1E+02 N	1.9E+01	Csoil	NO	BSL
	117-84-0	Di-n-octylphthalate	ND	ND	MG/KG		0/50	0.35 - 0.59	5.9E-01		6.1E+01 N	3.8E+01	Csoil	NO	DLBSL
	206-44-0	Fluoranthene	ND	ND	MG/KG		0/50	0.35 - 0.59	5.9E-01		2.3E+02 N	3.3E+02	Csoil	NO	DLBSL
	86-73-7	Fluorene	ND	ND	MG/KG		0/50	0.35 - 0.59	5.9E-01		2.3E+02 N	5.6E+01	Csoil	NO	DLBSL
	118-74-1	Hexachlorobenzene	ND	ND	MG/KG		0/50	0.35 - 0.59	5.9E-01		3.0E-01 C	2.6E-03	Csoil	YES	DLASL
	87-68-3	Hexachlorobutadiene	ND	ND	MG/KG		0/50	0.35 - 0.59	5.9E-01		6.1E+00 N	8.7E-03	Csoil	NO	DLBSL
	77-47-4	Hexachlorocyclopentadiene	ND	ND	MG/KG		0/50	0.35 - 0.59	5.9E-01		3.7E+01 N	N/A		NO	DLBSL
	67-72-1	Hexachloroethane	ND	ND	MG/KG		0/50	0.35 - 0.59	5.9E-01		4.3E+00 N	N/A		NO	DLBSL
	193-39-5	Indeno(1,2,3-cd)pyrene	ND	ND	MG/KG		0/50	0.35 - 0.59	5.9E-01		1.5E-01 C	2.0E+00	Csoil	YES	DLASL
	78-59-1	Isophorone	ND	ND	MG/KG		0/50	0.35 - 0.59	5.9E-01		5.1E+02 C*	2.1E-01	Csoil	NO	DLBSL
	91-20-3	Naphthalene	ND	ND	MG/KG		0/50	0.35 - 0.59	5.9E-01		3.6E+00 C*	2.1E-01	Csoil	NO	DLBSL
	621-64-7	n-Nitroso-di-n-propylamine	ND	ND	MG/KG		0/50	0.35 - 0.59	5.9E-01		6.9E-02 C	N/A		YES	DLASL
	86-30-6	n-Nitrosodiphenylamine	ND	ND	MG/KG		0/50	0.35 - 0.59	5.9E-01		9.9E+01 C	N/A		NO	DLBSL
	98-95-3	Nitrobenzene	7.0E-02 J	2.0E-01	MG/KG	MR06-IS59D-9-10-08C	3/101	0.099 - 0.1	2.0E-01		4.8E+00 C*	N/A		NO	BSL
	87-86-5	Pentachlorophenol	5.5E-02 J	5.5E-02 J	MG/KG	MR06-SS64-08B	1/50	0.87 - 1.5	5.5E-02		8.9E-01 C	3.1E-02	Csoil	NO	BSL

APPENDIX E
TABLE 2.12
OCCURRENCE, DISTRIBUTION AND SELECTION OF CHEMICALS OF POTENTIAL CONCERN
Site UXO-06 RI Report
MCIEAST-MCB CAMLEJ
North Carolina

Scenario Timeframe: Future
Medium: Soil*
Exposure Medium: Soil*

Exposure Point	CAS Number	Chemical	Minimum [1] Concentration Qualifier	Maximum [1] Concentration Qualifier	Units	Location of Maximum Concentration	Detection Frequency	Range of Detection Limits	Concentration [2] Used for Screening	Background [3] Value	Screening [4] Toxicity Value	Potential ARAR/TBC Value	Potential ARAR/TBC Source	COPC Flag	Rationale for [5] Contaminant Deletion or Selection
	85-01-8	Phenanthrene	ND	ND	MG/KG		0/50	0.35 - 0.59	5.9E-01		1.7E+03 N	6.8E+01	Csoil	NO	DLBSL
	108-95-2	Phenol	ND	ND	MG/KG		0/50	0.35 - 0.59	5.9E-01		1.8E+03 N	2.3E-01	Csoil	NO	DLBSL
	129-00-0	Pyrene	1.2E-01 J	1.2E-01 J	MG/KG	MR06-SS64-08B	1/50	0.35 - 0.59	1.2E-01		1.7E+02 N	2.2E+02	Csoil	NO	BSL
	72-54-8	4,4'-DDD	3.1E-04 J	3.1E-04 J	MG/KG	MR06-SS62-08B	1/50	0.0035 - 0.0059	3.1E-04		2.0E+00 C	2.4E-01	Csoil	NO	BSL
	72-55-9	4,4'-DDE	2.2E-04 J	1.2E-03 J	MG/KG	MR06-SS41-08B	6/50	0.0035 - 0.0059	1.2E-03		1.4E+00 C	2.4E-01	Csoil	NO	BSL
	50-29-3	4,4'-DDT	3.2E-04 J	7.2E-04 J	MG/KG	MR06-SS57-08B	4/50	0.0035 - 0.0059	7.2E-04		1.7E+00 C*	3.4E-01	Csoil	NO	BSL
	309-00-2	Aldrin	ND	ND	MG/KG		0/50	0.0017 - 0.003	3.0E-03		2.9E-02 C*	3.3E-03	Csoil	NO	DLBSL
	319-84-6	alpha-BHC	ND	ND	MG/KG		0/50	0.0017 - 0.003	3.0E-03		7.7E-02 C	3.6E-04	Csoil	NO	DLBSL
	5103-71-9	alpha-Chlordane	9.6E-04 J	2.9E-03	MG/KG	MR06-SS60-08B	2/50	0.0017 - 0.003	2.9E-03		1.6E+00 C*	6.8E-02	Csoil	NO	BSL
	12674-11-2	Aroclor-1016	ND	ND	MG/KG		0/50	0.035 - 0.059	5.9E-02		3.9E-01 N	N/A		NO	DLBSL
	11104-28-2	Aroclor-1221	ND	ND	MG/KG		0/50	0.069 - 0.12	1.2E-01		1.4E-01 C	N/A		NO	DLBSL
	11141-16-5	Aroclor-1232	ND	ND	MG/KG		0/50	0.035 - 0.059	5.9E-02		1.4E-01 C	N/A		NO	DLBSL
	53469-21-9	Aroclor-1242	ND	ND	MG/KG		0/50	0.035 - 0.059	5.9E-02		2.2E-01 C	N/A		NO	DLBSL
	12672-29-6	Aroclor-1248	ND	ND	MG/KG		0/50	0.035 - 0.059	5.9E-02		2.2E-01 C	N/A		NO	DLBSL
	11097-69-1	Aroclor-1254	ND	ND	MG/KG		0/50	0.035 - 0.059	5.9E-02		1.1E-01 N	N/A		NO	DLBSL
	11096-82-5	Aroclor-1260	ND	ND	MG/KG		0/50	0.035 - 0.059	5.9E-02		2.2E-01 C	N/A		NO	DLBSL
	319-85-7	beta-BHC	ND	ND	MG/KG		0/50	0.0017 - 0.003	3.0E-03		2.7E-01 C	1.2E-03	Csoil	NO	DLBSL
	319-86-8	delta-BHC	ND	ND	MG/KG		0/50	0.0017 - 0.003	3.0E-03		2.7E-01 C	1.2E-03	Csoil	NO	DLBSL
	60-57-1	Dieldrin	1.7E-03 J	1.7E-03 J	MG/KG	MR06-SS43D-08B	1/50	0.0035 - 0.0059	1.7E-03		3.0E-02 C	8.1E-04	Csoil	NO	BSL
	959-98-8	Endosulfan I	ND	ND	MG/KG		0/50	0.0017 - 0.003	3.0E-03		3.7E+01 N	5.6E+00	Csoil	NO	DLBSL
	33213-65-9	Endosulfan II	ND	ND	MG/KG		0/50	0.0035 - 0.0059	5.9E-03		3.7E+01 N	5.6E+00	Csoil	NO	DLBSL
	1031-07-8	Endosulfan sulfate	6.3E-03 J	1.2E-02 J	MG/KG	MR06-SS58-08B	2/50	0.0035 - 0.0059	1.2E-02		3.7E+01 N	5.6E+00	Csoil	NO	BSL
	72-20-8	Endrin	ND	ND	MG/KG		0/50	0.0035 - 0.0059	5.9E-03		1.8E+00 N	8.1E-01	Csoil	NO	DLBSL
	7421-93-4	Endrin aldehyde	4.5E-04 J	2.2E-03 J	MG/KG	MR06-SS41-08B	3/50	0.0035 - 0.0059	2.2E-03		1.8E+00 N	8.1E-01	Csoil	NO	BSL
	53494-70-5	Endrin ketone	ND	ND	MG/KG		0/50	0.0035 - 0.0059	5.9E-03		1.8E+00 N	8.1E-01	Csoil	NO	DLBSL
	58-89-9	gamma-BHC (Lindane)	ND	ND	MG/KG		0/50	0.0017 - 0.003	3.0E-03		5.2E-01 C*	1.8E-03	Csoil	NO	DLBSL
	5103-74-2	gamma-Chlordane	6.2E-04 J	3.4E-03	MG/KG	MR06-SS60-08B	2/50	0.0017 - 0.003	3.4E-03		1.6E+00 C*	6.8E-02	Csoil	NO	BSL
	76-44-8	Heptachlor	ND	ND	MG/KG		0/50	0.0017 - 0.003	3.0E-03		1.1E-01 C	6.6E-03	Csoil	NO	DLBSL
	1024-57-3	Heptachlor epoxide	ND	ND	MG/KG		0/50	0.0017 - 0.003	3.0E-03		5.3E-02 C*	8.2E-04	Csoil	NO	DLBSL
	72-43-5	Methoxychlor	ND	ND	MG/KG		0/50	0.017 - 0.03	3.0E-02		3.1E+01 N	2.2E+01	Csoil	NO	DLBSL
	8001-35-2	Toxaphene	ND	ND	MG/KG		0/50	0.17 - 0.3	3.0E-01		4.4E-01 C	4.6E-02	Csoil	NO	DLBSL
	99-35-4	1,3,5-Trinitrobenzene	ND	ND	MG/KG		0/101	0.099 - 0.1	1.0E-01		2.2E+02 N	N/A		NO	DLBSL
	99-65-0	1,3-Dinitrobenzene	ND	ND	MG/KG		0/101	0.099 - 0.1	1.0E-01		6.1E-01 N	N/A		NO	DLBSL
	118-96-7	2,4,6-Trinitrotoluene	2.6E-02 J	6.2E-01 J	MG/KG	MR06-SS60-08B	2/101	0.099 - 0.1	6.2E-01		3.6E+00 N	N/A		NO	BSL
	35572-78-2	2-Amino-4,6-dinitrotoluene	ND	ND	MG/KG		0/101	0.099 - 0.1	1.0E-01		1.5E+01 N	N/A		NO	DLBSL
	88-72-2	2-Nitrotoluene	ND	ND	MG/KG		0/101	0.2 - 0.2	2.0E-01		2.9E+00 C*	N/A		NO	DLBSL
	99-08-1	3-Nitrotoluene	ND	ND	MG/KG		0/101	0.2 - 0.2	2.0E-01		6.1E-01 N	N/A		NO	DLBSL

APPENDIX E

TABLE 2.12

OCCURRENCE, DISTRIBUTION AND SELECTION OF CHEMICALS OF POTENTIAL CONCERN

Site UXO-06 RI Report

MCIEAST-MCB CAMLEJ

North Carolina

Scenario Timeframe: Future
Medium: Soil*
Exposure Medium: Soil*

Exposure Point	CAS Number	Chemical	Minimum [1] Concentration Qualifier	Maximum [1] Concentration Qualifier	Units	Location of Maximum Concentration	Detection Frequency	Range of Detection Limits	Concentration [2] Used for Screening	Background [3] Value	Screening [4] Toxicity Value	Potential ARAR/TBC Value	Potential ARAR/TBC Source	COPC Flag	Rationale for [5] Contaminant Deletion or Selection
	19406-51-0	4-Amino-2,6-dinitrotoluene	ND	ND	MG/KG		0/101	0.099 - 0.1	1.0E-01		1.5E+01 N	N/A		NO	DLBSL
	99-99-0	4-Nitrotoluene	ND	ND	MG/KG		0/101	0.2 - 0.2	2.0E-01		2.4E+01 N	N/A		NO	DLBSL
	2691-41-0	HMX	1.1E-01 J	1.0E+00	MG/KG	MR06-IS59D-9-10-08C	12/101	0.2 - 0.2	1.0E+00		3.8E+02 N	N/A		NO	BSL
	14797-73-0	Perchlorate	7.2E-04	9.5E-03	MG/KG	MR06-IS62D-5-6-08C	9/101	0.00201 - 0.00354	9.5E-03		5.5E+00 N	N/A		NO	BSL
	121-82-4	RDX	ND	ND	MG/KG		0/101	0.2 - 0.2	2.0E-01		5.6E+00 C*	N/A		NO	DLBSL
	479-45-8	Tetryl	ND	ND	MG/KG		0/101	0.2 - 0.2	2.0E-01		2.4E+01 N	N/A		NO	DLBSL
	7429-90-5	Aluminum	2.6E+02	1.8E+04	MG/KG	MR06-SS62-08B	101/101	13.9 - 24.6	1.8E+04	1.9E+04	7.7E+03 N	N/A	N/A	NO	BBK
	7440-36-0	Antimony	1.2E-01 J	5.8E-01 J	MG/KG	MR06-SS43-08B	9/101	4.2 - 7.4	5.8E-01	1.1E+00	3.1E+00 N	9.0E-01	Csoil	NO	BSL
	7440-38-2	**Arsenic**	**1.8E-01 J**	**8.2E+00 J**	**MG/KG**	**MR06-IS50-11-12-08C**	**79/101**	**0.69 - 1.2**	**8.2E+00**	**5.1E+00**	**6.1E-01 C***	**5.8E+00**	**Csoil**	**YES**	**ASL**
	7440-39-3	Barium	1.5E+01	5.2E+01	MG/KG	MR06-SS33-08B	10/101	13.9 - 24.6	5.2E+01	2.8E+01	1.5E+03 N	5.8E+02	Csoil	NO	BSL
	7440-41-7	Beryllium	1.0E-02 J	2.1E-01 J	MG/KG	MR06-SS43-08B	93/101	0.35 - 0.62	2.1E-01	3.3E-01	1.6E+01 N	6.3E+01	Csoil	NO	BSL
	7440-43-9	Cadmium	6.6E-03 J	8.2E-01	MG/KG	MR06-DU01-SS03-08B	71/101	0.35 - 0.62	8.2E-01	2.1E-01	7.0E+00 N	3.0E+00	Csoil	NO	BSL
	7440-70-2	Calcium	8.4E+00 J	2.7E+04	MG/KG	MR06-SS71-08B	56/101	347 - 615	2.7E+04	1.5E+03	N/A	N/A	N/A	NO	NUT
	7440-47-3	Chromium	6.6E-01 J	2.2E+01	MG/KG	MR06-IS52-12-13-08C	99/101	0.69 - 1.2	2.2E+01	2.8E+01	2.9E-01 C	3.8E+00	Csoil	NO	BBL
	7440-48-4	Cobalt	2.8E-02 J	6.5E-01 J	MG/KG	MR06-SS35-08B	83/101	3.5 - 6.2	6.5E-01	1.4E+00	2.3E+00 N	9.0E-01	Csoil	NO	BSL
	7440-50-8	Copper	1.7E-01 J	1.1E+01	MG/KG	MR06-SS75D-08B	35/101	1.7 - 3.1	1.1E+01	6.1E+00	3.1E+02 N	7.0E+02	Csoil	NO	BSL
	7439-89-6	Iron	1.5E+02	1.1E+04	MG/KG	MR06-IS44-7-8-08C	101/101	6.9 - 12.3	1.1E+04	1.3E+04	5.5E+03 N	1.5E+02	Csoil	NO	BBK
	7439-92-1	Lead	1.5E+00	2.7E+01	MG/KG	MR06-SS43-08B	101/101	0.69 - 1.2	2.7E+01	1.1E+01	4.0E+02 NL	2.7E+02	Csoil	NO	BSL
	7439-95-4	Magnesium	2.3E+01 J	7.1E+02	MG/KG	MR06-SS62-08B	47/101	347 - 615	7.1E+02	7.8E+02	N/A	N/A	N/A	NO	NUT
	7439-96-5	Manganese	2.0E+00	1.3E+02	MG/KG	MR06-SS65-08B	101/101	1 - 1.8	1.3E+02	1.8E+01	1.8E+02 N	6.5E+01	Csoil	NO	BSL
	7439-97-6	Mercury	8.4E-03 J	6.7E-02 J	MG/KG	MR06-SS14-08B	54/101	0.03 - 0.054	6.7E-02	8.5E-02	2.3E+00 N	1.0E+00	Csoil	NO	BSL
	7440-02-0	Nickel	9.6E-02 J	5.6E+00	MG/KG	MR06-SS62-08B	89/101	2.8 - 4.9	5.6E+00	7.1E+00	1.5E+02 N	1.3E+02	Csoil	NO	BSL
	7440-09-7	Potassium	4.7E+02	6.9E+02	MG/KG	MR06-SS62-08B	6/101	347 - 615	6.9E+02	6.2E+02	N/A	N/A	N/A	NO	NUT
	7782-49-2	Selenium	3.4E-01 J	9.7E-01 J	MG/KG	06-IS50-11-12-08C : MR06-SS62-(	22/101	2.4 - 4.3	9.7E-01	7.4E-01	3.9E+01 N	2.1E+00	Csoil	NO	BSL
	7440-22-4	Silver	9.6E-02 J	4.7E-01 J	MG/KG	MR06-SS42-08B	3/101	0.69 - 1.2	4.7E-01	2.0E-01	3.9E+01 N	3.4E+00	Csoil	NO	BSL
	7440-23-5	Sodium	7.8E+00 J	4.3E+01 J	MG/KG	MR06-SS60-08B	8/101	347 - 615	4.3E+01	2.5E+02	N/A	N/A	N/A	NO	NUT
	7440-28-0	**Thallium**	**4.2E-01 J**	**4.2E-01 J**	**MG/KG**	**MR06-DU01-SS01-08B**	**1/101**	**1.7 - 3.1**	**4.2E-01**	**N/A**	**7.8E-02 N**	**2.8E-01**	**Csoil**	**YES**	**ASL**
	7440-62-2	Vanadium	1.1E+00 J	2.8E+01	MG/KG	MR06-IS44-7-8-08C	91/101	3.5 - 6.2	2.8E+01	3.6E+01	3.9E+01 N	6.0E+00	Csoil	NO	BSL
	7440-66-6	Zinc	7.9E-01 J	4.3E+01	MG/KG	MR06-SS43-08B	52/101	4.2 - 7.4	4.3E+01	1.4E+01	2.3E+03 N	1.2E+03	Csoil	NO	BSL

APPENDIX E

TABLE 2.12

OCCURRENCE, DISTRIBUTION AND SELECTION OF CHEMICALS OF POTENTIAL CONCERN

Site UXO-06 RI Report

MCIEAST-MCB CAMLEJ

North Carolina

Scenario Timeframe: Future
Medium: Soil*
Exposure Medium: Soil*

Exposure Point	CAS Number	Chemical	Minimum [1] Concentration Qualifier	Maximum [1] Concentration Qualifier	Units	Location of Maximum Concentration	Detection Frequency	Range of Detection Limits	Concentration [2] Used for Screening	Background [3] Value	Screening [4] Toxicity Value	Potential ARAR/TBC Value	Potential ARAR/TBC Source	COPC Flag	Rationale for [5] Contaminant Deletion or Selection

* Surface soil & subsurface soil combined

[1] Minimum/Maximum detected concentrations.

[2] Maximum concentration is used for screening.

[3] Background values are MCB CamLej Background Undeveloped SB Combined Soil Types.

[4] Oak Ridge National Laboratory (ORNL). May 2013. Regional Screening Levels for Chemical Contaminants at Superfund Sites. [Online]. Residential Soil. Available: http://epa-prgs.ornl.gov/chemicals/index.shtml. N RSL based on HQ of 0.1, C RSLs based on carcinogenic risk of 10^{-6}.

RSL value for 1,3-dichloropropene used as a surrogate for cis-1,3-dichloropropene and trans-1,3-dichloropropene.

RSL value for 1,4-dichlorobenzene used as surrogate for 1,3-dichlorobenzene.

RSL value for 2-chlorophenol used as surrogate for 2-nitrophenol.

RSL value for 2-nitroaniline used as surrogate for 3-nitroaniline.

RSL value for acenaphthene used as surrogate for acenaphthylene.

RSL value for anthracene used as surrogate for phenanthrene.

RSL value for chromium(VI) used for chromium.

RSL value for endosulfan used as surrogate for endosulfan I, endosulfan II, and endosulfan sulfate.

RSL value for endrin used as surrogate for endrin aldehyde and endrin ketone.

RSL value for mercury chloride (and other mercury salts) used for mercury.

RSL value for methoxychlor used as surrogate for 4-chlorophenyl-phenylether.

RSL value for n-hexane as surrogate for methylcyclohexane.

RSL value for nitrobenzene used as surrogate for 4-nitrophenol.

RSL value for pyrene used as surrogate for benzo(g,h,i)perylene.

RSL value for technical chlordane used for alpha-chlordane and gamma-chlordane.

RSL value for technical-HCH used as surrogate for delta-BHC.

The soil value of 400 mg/kg for lead is from the Revised Interim Soil Lead Guidance for CERCLA Sites and RCRA Corrective Action Facilities, USEPA, July 14, 1994.

[5] Rationale Codes

Selection Reason:	Above Screening Level (ASL)
	Detection Limit Above Screening Level (DLASL), not quantitatively evaluated in risk assessment
Deletion Reason:	No Toxicity Information (NTX)
	Essential Nutrient (NUT)
	Below Screening Level (BSL)
	Detection Limit Below Screening Level (DLBSL)
	Below Background Concentration (BBK)

COPC = Chemical of Potential Concern

ARAR/TBC = Applicable or Relevant and Appropriate Requirement/ To Be Considered

J = Estimated Value

C = Carcinogenic

C* = N screening level < 10x C screening level, therefore N screening value based on HQ of 0.1 used

N = Noncarcinogenic

NL = Noncarcinogenic, lead screening value

N/A = Not available

NS = calculated RSL exceeds the saturation limit, therefore the saturation limit is used as screening level

Csoil - Inactive Hazardous Sites Branch Preliminary Soil Remediation Goals protection of groundwater PSRGs, July 2013

MG/KG = milligrams/kilogram

APPENDIX E

TABLE 2.12a

Risk Ratio Screening for Combined Surface and Subsurface Soil, Maximum Detected Concentration

Site UXO-06 RI Report

MCIEAST-MCB CAMLEJ

North Carolina

Analyte	Detection Frequency	Maximum Detected Concentration (Qualifier)	Sample Location of Maximum Detected Concentration	Residential Soil RSL	Acceptable Risk Level	Corresponding Hazard Index[a]	Corresponding Cancer Risk[b]	Target Organ
Metals (mg/kg)								
Arsenic	79 / 101	8.2E+00 J	MR06-IS50-11-12-08C	6.1E-01	1E-06	NA	1E-05	NA
Thallium	1 / 101	4.2E-01 J	MR06-DU01-SS01-08B	7.8E-01	1	0.5	NA	Hair
Cumulative Corresponding Hazard Index[c]						**0.5**		
Cumulative Corresponding Cancer Risk[d]							**1E-05**	
							Total Hair HI =	0.5

[a] Corresponding Hazard Index equals maximum detected concentration divided by the RSL divided by the acceptable risk level.

[b] Corresponding Cancer Risk equals maximum detected concentration divided by the RSL divided by the acceptable risk level.

[c] Cumulative Corresponding Hazard Index equals sum of Corresponding Hazard Indices for each constituent.

[d] Cumulative Corresponding Cancer Risk equals sum of Corresponding Cancer Risks for each constituent.

Constituent selected as COPC if it contributes to an overall Hazard Index by target organ greater than 0.5 or Cumulative Corresponding Cancer Risk greater than 5E-05, otherwise, constituent not selected as COPC.

Constituents selected as COPCs are indicated by shading.

COPC = Constituent of Potential Concern

HI = Hazard Index

mg/kg = milligrams per kilogram

NA = Not available/not applicable.

APPENDIX E
Table 3.1.RME
MEDIUM-SPECIFIC EXPOSURE POINT CONCENTRATION SUMMARY
Site UXO-06 RI Report
MCIEAST-MCB CAMLEJ
North Carolina

Scenario Timeframe: Current/Future
Medium: Surface Water
Exposure Medium: Surface Water

Exposure Point	Chemical of Potential Concern	Units	Arithmetic Mean	95% UCL (Distribution)		Maximum Concentration (Qualifier)		Exposure Point Concentration			
								Value	Units	Statistic	Rationale
Surface Water											
	bis(2-Ethylhexyl)phthalate	UG/L	1.5E+00	1.7E+00	NP	1.6E+00	J	1.6E+00	UG/L	Max	6
	4,4'-DDT	UG/L	4.9E-02	7.7E-02	NP	1.0E-02	J	1.0E-02	UG/L	Max	6
	Dieldrin	UG/L	4.9E-02	7.7E-02	NP	1.0E-02	J	1.0E-02	UG/L	Max	6
	Aluminum	UG/L	5.3E+03	1.2E+04	T	2.8E+04		1.2E+04	UG/L	95% Cheb (MVUE)	1
	Iron	UG/L	2.1E+03	1.5E+04	NP	9.9E+03		9.9E+03	UG/L	Max	6
	Thallium	UG/L	1.1E+01	1.4E+01	NP	5.1E+00	J	5.1E+00	UG/L	Max	6
	Vanadium	UG/L	9.5E+00	3.1E+01	NP	3.9E+01	J	3.1E+01	UG/L	95% Cheb-m	5

ProUCL, Version 4.0 used to determine distribution of data, and to calculate RME EPC and arithmetic mean, following recommendations in users guide (USEPA. April 2007. ProUCL, Version 4.0. Prepared by Lockheed Martin Environmental Services).
Statstics: 95% Chebyshev (MVUE) UCL (95% Cheb-MVUE); 95% Chebyshev (mean, std) UCL (95% Cheb-m); 95% Kaplan-Meier Chebyshev (95% KM); Maximum Detected Concentration (Max)

UCL Rationale:
(1) Shapiro-Wilk W Test/Lilliefors test indicates data are log-normally distributed.
(2) Shapiro-Wilk W Test/Lilliefors indicates data are normally distributed.
(3) Anderson-Darling Test indicates data are gamma distributed.
(4) Kolmogorov-Smirnov Test indicates data are gamma distributed.
(5) Distribution tests are inconclusive (data are not normal, log-normal, or gamma-distributed).
(6) Max value used because 95% UCL greater than max.

Qualifier Definitions
J = Estimated
NP = Nonparametric
N= Normal
T= Lognormal

APPENDIX E
Table 3.2.RME
MEDIUM-SPECIFIC EXPOSURE POINT CONCENTRATION SUMMARY
Site UXO-06 RI Report
MCIEAST-MCB CAMLEJ
North Carolina

Scenario Timeframe: Future
Medium: Groundwater
Exposure Medium: Groundwater

Exposure Point	Chemical of Potential Concern	Units	Arithmetic Mean	95% UCL (Distribution)	Maximum Concentration (Qualifier)		Exposure Point Concentration			
							Value	Units	Statistic	Rationale
MR06-TW02 Groundwater	Antimony	UG/L	NA	NA	5.1E+00	J	5.1E+00	UG/L	Max	1
	Cobalt	UG/L	NA	NA	5.4E+00	J	5.4E+00	UG/L	Max	1
	Iron	UG/L	NA	NA	5.1E+04	J	5.1E+04	UG/L	Max	1
	Manganese	UG/L	NA	NA	8.8E+02		8.8E+02	UG/L	Max	1
	Nickel	UG/L	NA	NA	4.2E+01		4.2E+01	UG/L	Max	1

Statstics: Maximum Detected Concentration (Max)

UCL Rationale:
(1) Max value used because only one sample.

Definitions
J = Estimated
NA = Not available

APPENDIX E
Table 3.3.RME
MEDIUM-SPECIFIC EXPOSURE POINT CONCENTRATION SUMMARY
Site UXO-06 RI Report
MCIEAST-MCB CAMLEJ
North Carolina

Scenario Timeframe: Future
Medium: Groundwater
Exposure Medium: Groundwater

Exposure Point	Chemical of Potential Concern	Units	Arithmetic Mean	95% UCL (Distribution)	Maximum Concentration (Qualifier)	Exposure Point Concentration			
						Value	Units	Statistic	Rationale
MR06-TW03 Groundwater	Iron	UG/L	NA	NA	3.8E+04	3.8E+04	UG/L	Max	1

Statstics: Maximum Detected Concentration (Max)

UCL Rationale:
(1) Max value used because only one sample.

Definitions
J = Estimated
NA = Not available

APPENDIX E
Table 3.4.RME
MEDIUM-SPECIFIC EXPOSURE POINT CONCENTRATION SUMMARY
Site UXO-06 RI REPORT
MCIEAST-MCB CAMLEJ
North Carolina

Scenario Timeframe: Future
Medium: Groundwater
Exposure Medium: Groundwater

Exposure Point	Chemical of Potential Concern	Units	Arithmetic Mean	95% UCL (Distribution)	Maximum Concentration (Qualifier)		Exposure Point Concentration			
							Value	Units	Statistic	Rationale
MR06-TW10 Groundwater	Methylene chloride	UG/L	NA	NA	1.7E+01	J	1.7E+01	UG/L	Max	1
	bis(2-Ethylhexyl)phthalate	UG/L	NA	NA	4.9E+00	J	4.9E+00	UG/L	Max	1
	Arsenic	UG/L	NA	NA	1.1E+01	J	1.1E+01	UG/L	Max	1
	Iron	UG/L	NA	NA	2.3E+04		2.3E+04	UG/L	Max	1
	Manganese	UG/L	NA	NA	2.4E+02		2.4E+02	UG/L	Max	1
	Thallium	UG/L	NA	NA	5.1E+00	J	5.1E+00	UG/L	Max	1

Statstics: Maximum Detected Concentration (Max)

UCL Rationale:
(1) Max value used because only one sample.

Definitions
J = Estimated
NA = Not available

APPENDIX E
Table 3.5.RME
MEDIUM-SPECIFIC EXPOSURE POINT CONCENTRATION SUMMARY
Site UXO-06 RI Report
MCIEAST-MCB CAMLEJ
North Carolina

Scenario Timeframe: Future
Medium: Groundwater
Exposure Medium: Air

Exposure Point	Chemical of Potential Concern	Units	Arithmetic Mean	95% UCL (Distribution)	Maximum Concentration (Qualifier)		Exposure Point Concentration			
							Value	Units	Statistic	Rationale
MR06-TW10 Groundwater	Methylene chloride	UG/L	NA	NA	1.7E+01	J	1.7E+01	UG/L	Max	1

Statstics: Maximum Detected Concentration (Max)

UCL Rationale:
(1) Max value used because only one sample.

Definitions
J = Estimated
NA = Not available

APPENDIX E
TABLE 4.1.RME
VALUES USED FOR DAILY INTAKE CALCULATIONS
REASONABLE MAXIMUM EXPOSURE
Site UXO-06 RI Report
MCIEAST-MCB CAMLEJ
North Carolina

Scenario Timeframe: Current/Future
Medium: Surface Water
Exposure Medium: Surface Water

Exposure Route	Receptor Population	Receptor Age	Exposure Point	Parameter Code	Parameter Definition	Value	Units	Rationale/ Reference	Intake Equation/ Model Name
Ingestion	Recreational	Adult	UXO-06 Surface Water	CSW	Chemical Concentration in Surface Water	See Table 3.1.RME	µg/l	See Table 3.1.RME	Chronic Daily Intake (CDI) (mg/kg-day) =
				IR-SW	Ingestion Rate of Surface Water	0.05	liters/hr	EPA, 2000	CSW x IR-SW x ET x EF x ED x CF1 x
				ET	Exposure Time	2.6	hr/day	EPA, 1989	1/BW x 1/AT
				EF	Exposure Frequency	45	days/year	EPA, 2000	
				ED	Exposure Duration	24	years	EPA, 1991	
				CF1	Conversion Factor 1	0.001	mg/µg	- -	
				BW	Body Weight	70	kg	EPA, 1991	
				AT-N	Averaging Time (Non-Cancer)	8,760	days	EPA, 1989	
				AT-C	Averaging Time (Cancer)	25,550	days	EPA, 1989	
		Youth	UXO-06 Surface Water	CSW	Chemical Concentration in Surface Water	See Table 3.1.RME	µg/l	See Table 3.1.RME	CDI (mg/kg-day) =
				IR-SW	Ingestion Rate of Surface Water	0.05	liters/hr	EPA, 2000	CSW x IR-SW x ET x EF x ED x CF1 x
				ET	Exposure Time	2.6	hr/day	EPA, 1989	1/BW x 1/AT
				EF	Exposure Frequency	45	days/year	EPA, 2000	
				ED	Exposure Duration	10	years	EPA, 1991	
				CF1	Conversion Factor 1	0.001	mg/µg	- -	
				BW	Body Weight	45	kg	EPA, 2004	
				AT-N	Averaging Time (Non-Cancer)	3,650	EPA, 1989	EPA, 1989	
				AT-C	Averaging Time (Cancer)	25,550	EPA, 1989	EPA, 1989	
		Child	UXO-06 Surface Water	CSW	Chemical Concentration in Surface Water	See Table 3.1.RME	µg/l	See Table 3.1.RME	CDI (mg/kg-day) =
				IR-SW	Ingestion Rate of Surface Water	0.05	liters/hr	EPA, 2000	CSW x IR-SW x ET x EF x ED x CF1 x
				ET	Exposure Time	2.6	hr/day	EPA, 1989	1/BW x 1/AT
				EF	Exposure Frequency	45	days/year	EPA, 2000	
				ED	Exposure Duration	6	years	EPA, 1991	
				CF1	Conversion Factor 1	0.001	mg/µg	- -	
				BW	Body Weight	15	kg	EPA, 1991	
				AT-N	Averaging Time (Non-Cancer)	2,190	EPA, 1989	EPA, 1989	
				AT-C	Averaging Time (Cancer)	25,550	EPA, 1989	EPA, 1989	

APPENDIX E
TABLE 4.1.RME
VALUES USED FOR DAILY INTAKE CALCULATIONS
REASONABLE MAXIMUM EXPOSURE
Site UXO-06 RI Report
MCIEAST-MCB CAMLEJ
North Carolina

Scenario Timeframe: Current/Future
Medium: Surface Water
Exposure Medium: Surface Water

Exposure Route	Receptor Population	Receptor Age	Exposure Point	Parameter Code	Parameter Definition	Value	Units	Rationale/ Reference	Intake Equation/ Model Name
Dermal	Recreational	Adult	UXO-06 Surface Water	CSW	Chemical Concentration in Surface Water	See Table 3.1.RME	µg/l	See Table 3.1.RME	CDI (mg/kg-day) =
				DAevent	Dermally Absorbed Dose per Event	calculated	mg/cm^2-event	calculated	DAevent x SA x EV x EF x ED x 1/BW x 1/AT
				FA	Fraction absorbed water	Chemical Specific	dimensionless	EPA, 2004	
				Kp	Permeability Coefficient	Chemical Specific	cm/hr	EPA, 2004	Inorganics: DAevent (mg/cm^2-event) =
				τ	Lag Time	Chemical Specific	hr/event	EPA, 2004	Kp x CW x t_{event} x CF1 x CF2
				t*	Time to Reach Steady-state	Chemical Specific	hours	EPA, 2004	
				B	Ratio of Permeability of Stratum Corneum to Epidermis	Chemical Specific	dimensionless	EPA, 2004	Organics :
				t_{event}	Event Time	2.6	hr/event	EPA, 1989	t_{event}<t*: DAevent (mg/cm^2-event) =
				SA	Skin Surface Area Available for Contact	18,000	cm^2	EPA, 2004	2 x FA x Kp x CW x (sqrt((6 x τ x t_{event})/π))
				EV	Event Frequency	1	events/day	EPA, 2004	x CF1 x CF2
				EF	Exposure Frequency	45	days/year	EPA, 2000	
				ED	Exposure Duration	24	years	EPA, 1991	t_{event}>t*: DAevent (mg/cm^2-event) =
				BW	Body Weight	70	kg	EPA, 1991	FA x Kp x CW x (t_{event}/(1+B) + 2 x τ x
				AT-N	Averaging Time (Non-Cancer)	8,760	days	EPA, 1989	((1 + 3B + 3B^2)/(1+B)^2)) x CF1 x CF2
				AT-C	Averaging Time (Cancer)	25,550	days	EPA, 1989	
				CF1	Conversion Factor 1	0.001	mg/µg	- -	
				CF2	Conversion Factor 2	0.001	l/cm^3	- -	
Dermal	Recreational	Youth	UXO-06 Surface Water	CSW	Chemical Concentration in Surface Water	See Table 3.1.RME	µg/l	See Table 3.1.RME	CDI (mg/kg-day) =
				DAevent	Dermally Absorbed Dose per Event	calculated	mg/cm^2-event	calculated	DAevent x SA x EV x EF x ED x 1/BW x 1/AT
				FA	Fraction absorbed water	Chemical Specific	dimensionless	EPA, 2004	
				Kp	Permeability Coefficient	Chemical Specific	cm/hr	EPA, 2004	Inorganics: DAevent (mg/cm^2-event) =
				τ	Lag Time	Chemical Specific	hr/event	EPA, 2004	Kp x CW x t_{event} x CF1 x CF2
				t*	Time to Reach Steady-state	Chemical Specific	hours	EPA, 2004	
				B	Ratio of Permeability of Stratum Corneum to Epidermis	Chemical Specific	dimensionless	EPA, 2004	Organics :
				t_{event}	Event Time	2.6	hr/event	EPA, 1989	t_{event}<t*: DAevent (mg/cm^2-event) =
				SA	Skin Surface Area Available for Contact	13,200	cm^2	EPA, 1997, (1)	2 x FA x Kp x CW x (sqrt((6 x τ x t_{event})/π))
				EV	Event Frequency	1	events/day	EPA, 2004	x CF1 x CF2
				EF	Exposure Frequency	45	days/year	EPA, 2000	
				ED	Exposure Duration	10	years	EPA, 2000	t_{event}>t*: DAevent (mg/cm^2-event) =
				BW	Body Weight	45	kg	EPA, 2000	FA x Kp x CW x (t_{event}/(1+B) + 2 x τ x
				AT-N	Averaging Time (Non-Cancer)	3,650	EPA, 1989	EPA, 1989	((1 + 3B + 3B^2)/(1+B)^2)) x CF1 x CF2
				AT-C	Averaging Time (Cancer)	25,550	EPA, 1989	EPA, 1989	
				CF1	Conversion Factor 1	0.001	mg/µg	- -	
				CF2	Conversion Factor 2	0.001	l/cm^3	- -	

APPENDIX E

TABLE 4.1.RME

VALUES USED FOR DAILY INTAKE CALCULATIONS

REASONABLE MAXIMUM EXPOSURE

Site UXO-06 RI Report

MCIEAST-MCB CAMLEJ

North Carolina

Scenario Timeframe: Current/Future
Medium: Surface Water
Exposure Medium: Surface Water

Exposure Route	Receptor Population	Receptor Age	Exposure Point	Parameter Code	Parameter Definition	Value	Units	Rationale/ Reference	Intake Equation/ Model Name
Dermal	Recreational	Child	UXO-06 Surface Water	CSW	Chemical Concentration in Surface Water	See Table 3.1.RME	µg/l	See Table 3.1.RME	CDI (mg/kg-day) =
				DAevent	Dermally Absorbed Dose per Event	calculated	mg/cm^2-event	calculated	DAevent x SA x EV x EF x ED x 1/BW x 1/AT
				FA	Fraction absorbed water	Chemical Specific	dimensionless	EPA, 2004	
				Kp	Permeability Coefficient	Chemical Specific	cm/hr	EPA, 2004	Inorganics: DAevent (mg/cm^2-event) =
				τ	Lag Time	Chemical Specific	hr/event	EPA, 2004	Kp x CW x t_{event} x CF1 x CF2
				t*	Time to Reach Steady-state	Chemical Specific	hours	EPA, 2004	
				B	Ratio of Permeability of Stratum Corneum to Epidermis	Chemical Specific	dimensionless	EPA, 2004	Organics :
				t_{event}	Event Time	2.6	hr/event	EPA, 1989	t_{event}<t*: DAevent (mg/cm^2-event) =
				SA	Skin Surface Area Available for Contact	6,600	cm^2	EPA, 2004	2 x FA x Kp x CW x (sqrt((6 x τ x t_{event})/π))
				EV	Event Frequency	1	events/day	EPA, 2004	x CF1 x CF2
				EF	Exposure Frequency	45	days/year	EPA, 2000	
				ED	Exposure Duration	6	years	EPA, 2004	t_{event}>t*: DAevent (mg/cm^2-event) =
				BW	Body Weight	15	kg	EPA, 1991	FA x Kp x CW x (t_{event}/(1+B) + 2 x τ x
				AT-N	Averaging Time (Non-Cancer)	2,190	EPA, 1989	EPA, 1989	((1 + 3B + $3B^2$)/$(1+B)^2$)) x CF1 x CF2
				AT-C	Averaging Time (Cancer)	25,550	EPA, 1989	EPA, 1989	
				CF1	Conversion Factor 1	0.001	mg/µg	- -	
				CF2	Conversion Factor 2	0.001	l/cm^3	- -	

Notes:

(1) Total body skin surface area of males and females aged 7 to 17 yrs old (data taken Tables 6-6 and 6-7 of EFH).

Sources:

EPA, 1989: Risk Assessment Guidance for Superfund. Vol.1: Human Health Evaluation Manual, Part A. OERR. EPA/540/1-89/002.

EPA, 1991: Risk Assessment Guidance for Superfund. Vol.1: Human Health Evaluation Manual - Supplemental Guidance, Standard Default Exposure Factors. Interim Final. OSWER Directive 9285.6-03.

EPA, 1997: Exposure Factors Handbook. EPA/600/P-95/002Fa.

EPA. 2000. Supplemental Guidance to RAGS: Region 4 Bulletins, Human Health Risk Assessment Bulletins. EPA Region 4, originally published November 1995, Website version last updated May 2000: http://www.epa.gov/region4/waste/ots/healtbul.htm.

EPA, 2004: Risk Assessment Guidance for Superfund. Vol.1: Human Health Evaluation Manual (Part E, Supplemental Guidance for Dermal Risk Assessment) Final. July 2004.

APPENDIX E

TABLE 4.2.RME

VALUES USED FOR DAILY INTAKE CALCULATIONS

REASONABLE MAXIMUM EXPOSURE

Site UXO-06 RI Report

MCIEAST-MCB CAMLEJ

North Carolina

Scenario Timeframe: Future
Medium: Groundwater
Exposure Medium: Groundwater

Exposure Route	Receptor Population	Receptor Age	Exposure Point	Parameter Code	Parameter Definition	Value	Units	Rationale/ Reference	Intake Equation/ Model Name
Ingestion	Resident	Adult	Tap Water	CW	Chemical Concentration in Water	See Tables 3.2.RME. 3.3.RME, and 3.4.RME	µg/l	See Tables 3.2.RME. 3.3.RME, and 3.4.RME	Chronic Daily Intake (CDI) (mg/kg-day) =
				IR-W	Ingestion Rate of Water	2	liters/day	EPA, 1997	CW x IR-W x EF x ED x CF1 x 1/BW x 1/AT
				EF	Exposure Frequency	350	days/year	EPA, 1991	
				ED	Exposure Duration	24	years	EPA, 2000	
				CF1	Conversion Factor 1	0.001	mg/µg	- -	
				BW	Body Weight	70	kg	EPA, 1991	
				AT-C	Averaging Time (Cancer)	25,550	days	EPA, 1989	
				AT-N	Averaging Time (Non-Cancer)	8,760	days	EPA, 1989	
		Child	Tap Water	CW	Chemical Concentration in Water	See Tables 3.2.RME. 3.3.RME, and 3.4.RME	µg/l	See Tables 3.2.RME. 3.3.RME, and 3.4.RME	CDI (mg/kg-day) =
				IR-W	Ingestion Rate of Water	1	liters/day	EPA, 1997	CW x IR-W x EF x ED x CF1 x 1/BW x 1/AT
				EF	Exposure Frequency	350	days/year	EPA, 1991	
				ED	Exposure Duration	6	years	EPA, 1991	
				CF1	Conversion Factor 1	0.001	mg/µg	- -	
				BW	Body Weight	15	kg	EPA, 1991	
				AT-C	Averaging Time (Cancer)	25,550	days	EPA, 1989	
				AT-N	Averaging Time (Non-Cancer)	2,190	days	EPA, 1989	
		Child/Adult	Tap Water	CW	Chemical Concentration in Water	See Tables 3.2.RME. 3.3.RME, and 3.4.RME	µg/l	See Tables 3.2.RME. 3.3.RME, and 3.4.RME	CDI (mg/kg-day) =
				IR-W-A	Ingestion Rate of Water, Adult	2	liters/day	EPA, 1997	CW x IR-W-Adj x EF x CF1 x 1/AT
				IR-W-C	Ingestion Rate of Water, Child	1	liters/day	EPA, 1997	
				IR-W-Adj	Ingestion Rate of Water, Age-adjusted	1.09	liter-year/kg-day	calculated	IR-W-Adj (liter-year/kd-day) =
				EF	Exposure Frequency	350	days/year	EPA, 1991	(ED-C x IR-W-C / BW-C) +
				ED-A	Exposure Duration, Adult	24	years	EPA, 2000	(ED-A x IR-W-A / BW-A)
				ED-C	Exposure Duration, Child	6	years	EPA, 1991	
				CF1	Conversion Factor 1	0.001	mg/µg	- -	
				BW-A	Body Weight , Adult	70	kg	EPA, 1991	
				BW-C	Body Weight, Child	15	kg	EPA, 1991	
				AT-C	Averaging Time (Cancer)	25,550	days	EPA, 1989	

APPENDIX E

TABLE 4.2.RME

VALUES USED FOR DAILY INTAKE CALCULATIONS

REASONABLE MAXIMUM EXPOSURE

Site UXO-06 RI Report

MCIEAST-MCB CAMLEJ

North Carolina

Scenario Timeframe: Future
Medium: Groundwater
Exposure Medium: Groundwater

Exposure Route	Receptor Population	Receptor Age	Exposure Point	Parameter Code	Parameter Definition	Value	Units	Rationale/ Reference	Intake Equation/ Model Name
Dermal	Resident	Adult	Tap Water	CW	Chemical Concentration in Water	See Tables 3.2.RME. 3.3.RME, and 3.4.RME	µg/l	See Tables 3.2.RME. 3.3.RME, and 3.4.RME	CDI (mg/kg-day) =
				DAevent	Dermally Absorbed Dose per Event	calculated	mg/cm^2-event	calculated	DAevent x SA x EV x EF x ED x 1/BW x 1/AT
				FA	Fraction absorbed water	chemical specific	dimensionless	EPA, 2004	
				K_p	Permeability Coefficient	chemical specific	cm/hr	EPA, 2004	Inorganics: DAevent (mg/cm^2-event) =
				τ	Lag Time	chemical specific	hr/event	EPA, 2004	Kp x CW x t_{event} x CF2 x CF3
				t*	Time to Reach Steady-state	chemical specific	hours	EPA, 2004	
				B	Ratio of Permeability of Stratum Corneum to Epidermis	chemical specific	dimensionless	EPA, 2004	Organics :
				t_{event}	Event Time	0.58	hr/event	EPA, 2004	t_{event}<t*: DAevent (mg/cm^2-event) =
				SA	Skin Surface Area Available for Contact	18,000	cm^2	EPA, 2004	2 x FA x Kp x CW x (sqrt((6 x τ x t_{event})/π))
				EV	Event Frequency	1	events/day	EPA, 2004	x CF2 x CF3
				EF	Exposure Frequency	350	days/year	EPA, 2004	
				ED	Exposure Duration	24	years	EPA, 2004	t_{event}>t*: DAevent (mg/cm^2-event) =
				BW	Body Weight	70	kg	EPA, 1991	FA x Kp x CW x (t_{event}/(1+B) + 2 x τ x
				AT-C	Averaging Time (Cancer)	25,550	days	EPA, 1989	((1 + 3B + $3B^2$)/$(1+B)^2$)) x CF2 x CF3
				AT-N	Averaging Time (Non-Cancer)	8,760	days	EPA, 1989	
				CF2	Conversion Factor 2	0.001	mg/µg	- -	
				CF3	Conversion Factor 3	0.001	l/cm^3	- -	
		Child	Tap Water	CW	Chemical Concentration in Water	See Tables 3.2.RME. 3.3.RME, and 3.4.RME	µg/l	See Tables 3.2.RME. 3.3.RME, and 3.4.RME	CDI (mg/kg-day) =
				DAevent	Dermally Absorbed Dose per Event	calculated	mg/cm^2-event	calculated	DAevent x SA x EV x EF x ED x 1/BW x 1/AT
				FA	Fraction absorbed water	chemical specific	dimensionless	EPA, 2004	
				K_p	Permeability Coefficient	chemical specific	cm/hr	EPA, 2004	Inorganics: DAevent (mg/cm^2-event) =
				τ	Lag Time	chemical specific	hr/event	EPA, 2004	Kp x CW x t_{event} x CF2 x CF3
				t*	Time to Reach Steady-state	chemical specific	hours	EPA, 2004	
				B	Ratio of Permeability of Stratum Corneum to Epidermis	chemical specific	dimensionless	EPA, 2004	Organics :
				t_{event}	Event Time	1.0	hr/event	EPA, 2004	t_{event}<t*: DAevent (mg/cm^2-event) =
				SA	Skin Surface Area Available for Contact	6,600	cm^2	EPA, 2004	2 x FA x Kp x CW x (sqrt((6 x τ x t_{event})/π))
				EV	Event Frequency	1	events/day	EPA, 2004	x CF2 x CF3
				EF	Exposure Frequency	350	days/year	EPA, 2004	
				ED	Exposure Duration	6	years	EPA, 2004	t_{event}>t*: DAevent (mg/cm^2-event) =
				BW	Body Weight	15	kg	EPA, 1991	FA x Kp x CW x (t_{event}/(1+B) + 2 x τ x
				AT-C	Averaging Time (Cancer)	25,550	days	EPA, 1989	((1 + 3B + $3B^2$)/$(1+B)^2$)) x CF2 x CF3
				AT-N	Averaging Time (Non-Cancer)	2,190	days	EPA, 1989	
				CF2	Conversion Factor 2	0.001	mg/µg	- -	
				CF3	Conversion Factor 3	0.001	l/cm^3	- -	

APPENDIX E

TABLE 4.2.RME

VALUES USED FOR DAILY INTAKE CALCULATIONS

REASONABLE MAXIMUM EXPOSURE

Site UXO-06 RI Report

MCIEAST-MCB CAMLEJ

North Carolina

Scenario Timeframe: Future
Medium: Groundwater
Exposure Medium: Groundwater

Exposure Route	Receptor Population	Receptor Age	Exposure Point	Parameter Code	Parameter Definition	Value	Units	Rationale/ Reference	Intake Equation/ Model Name
Dermal	Resident	Child/Adult	Tap Water	CW	Chemical Concentration in Water	See Tables 3.2.RME. 3.3.RME, and 3.4.RME	µg/l	See Tables 3.2.RME. 3.3.RME, and 3.4.RME	CDI (mg/kg-day) = DA-Adj x EF x 1/AT
				DAevent-A	Dermally Absorbed Dose per Event, Adult	calculated	mg/cm^2-event	calculated	
				DAevent-C	Dermally Absorbed Dose per Event, Child	calculated	mg/cm^2-event	calculated	DA-Adj = (Daevent-A x SA-A x ED-A x 1/BW-A)
				DA-Adj	Dermally Absorbed Dose, Age-adjusted	calculated	mg-year/event-kg	calculated	+ (Daevent-C x SA-C x ED-C x 1/BW-C)
				FA	Fraction absorbed water	chemical specific	dimensionless	EPA, 2004	
				K_p	Permeability Coefficient	chemical specific	cm/hr	EPA, 2004	Inorganics: DAevent (mg/cm^2-event) =
				τ	Lag Time	chemical specific	hr/event	EPA, 2004	Kp x CW x t_{event} x CF2 x CF3
				t*	Time to Reach Steady-state	chemical specific	hours	EPA, 2004	
				B	Ratio of Permeability of Stratum Corneum to Epidermis	chemical specific	dimensionless	EPA, 2004	Organics :
				t_{event}-A	Event Time, Adult	0.58	hr/event	EPA, 2004	t_{event}<t*: DAevent (mg/cm^2-event) =
				t_{event}-C	Event Time, Child	1.0	hr/event	EPA, 2004	2 x FA x Kp x CW x (sqrt((6 x τ x t_{event})/π))
				SA-A	Skin Surface Area, Adult	18,000	cm^2	EPA, 2004	x CF2 x CF3
				SA-C	Skin Surface Area, Child	6,600	cm^2	EPA, 2004	
				EV	Event Frequency	1	events/day	EPA, 2004	t_{event}>t*: DAevent (mg/cm^2-event) =
				EF	Exposure Frequency	350	days/year	EPA, 2004	FA x Kp x CW x (t_{event}/(1+B) + 2 x τ x
				ED-A	Exposure Duration, Adult	24	years	EPA, 2004	((1 + 3B + $3B^2$)/$(1+B)^2$)) x CF2 x CF3
				ED-C	Exposure Duration, Child	6	years	EPA, 2004	
				BW-A	Body Weight, Adult	70	kg	EPA, 1991	
				BW-C	Body Weight, Child	15	kg	EPA, 1991	
				AT-C	Averaging Time (Cancer)	25,550	days	EPA, 1989	
				CF2	Conversion Factor 2	0.001	mg/µg	- -	
				CF3	Conversion Factor 3	0.001	l/cm^3	- -	

APPENDIX E

TABLE 4.2.RME

VALUES USED FOR DAILY INTAKE CALCULATIONS

REASONABLE MAXIMUM EXPOSURE

Site UXO-06 RI Report

MCIEAST-MCB CAMLEJ

North Carolina

Scenario Timeframe: Future
Medium: Groundwater
Exposure Medium: Groundwater

Exposure Route	Receptor Population	Receptor Age	Exposure Point	Parameter Code	Parameter Definition	Value	Units	Rationale/ Reference	Intake Equation/ Model Name
Dermal	Construction Worker	Adult	Excavation Pit	CW	Chemical Concentration in Water	See Tables 3.2.RME. 3.3.RME, and 3.4.RME	µg/l	See Tables 3.2.RME. 3.3.RME, and 3.4.RME	CDI (mg/kg-day) =
				DAevent	Dermally Absorbed Dose per Event	calculated	mg/cm^2-event	calculated	DAevent x SA x EV x EF x ED x 1/BW x 1/AT
				FA	Fraction absorbed water	chemical specific	dimensionless	EPA, 2004	
				Kp	Permeability Coefficient	chemical specific	cm/hr	EPA, 2004	Inorganics: DAevent (mg/cm^2-event) =
				τ	Lag Time	chemical specific	hr/event	EPA, 2004	Kp x CW x t_{event} x CF1 x CF2
				t*	Time to Reach Steady-state	chemical specific	hours	EPA, 2004	
				B	Ratio of Permeability of Stratum Corneum to Epidermis	chemical specific	dimensionless	EPA, 2004	Organics :
				t_{event}	Event Time	4	hr/day	(1)	t_{event}<t*: DAevent (mg/cm^2-event) =
				SA	Skin Surface Area Available for Contact	5,700	cm^2	EPA, 1997 (2)	2 x FA x Kp x CW x (sqrt((6 x τ x t_{event})/π))
				EV	Event Frequency	1	events/day	EPA, 2004	x CF1 x CF2
				EF	Exposure Frequency	30	days/year	(3)	
				ED	Exposure Duration	1	years	EPA, 1991	t_{event}>t*: DAevent (mg/cm^2-event) =
				BW	Body Weight	70	kg	EPA, 1991	FA x Kp x CW x (t_{event}/(1+B) + 2 x τ x
				AT-C	Averaging Time (Cancer)	25,550	days	EPA, 1989	((1 + 3B + $3B^2$)/$(1+B)^2$)) x CF1 x CF2
				AT-N	Averaging Time (Non-Cancer)	365	days	EPA, 1989	
				CF1	Conversion Factor 1	0.001	mg/µg	- -	
				CF2	Conversion Factor 2	0.001	l/cm^3	- -	

Notes:

(1) Professional Judgement based on construction activities that would result in contact with groundwater would occur 4 hrs per day for the RME.

(3) Skin surface area in contact with groundwater assumed to be hands, forearms, lower legs, and feet.

(3) Assumes contact with groundwater during construction could occur 30 days per year.

Sources:

EPA, 1989: Risk Assessment Guidance for Superfund. Vol.1: Human Health Evaluation Manual, Part A. OERR. EPA/540/1-89/002.

EPA, 1991: Risk Assessment Guidance for Superfund. Vol.1: Human Health Evaluation Manual - Supplemental Guidance, Standard Default Exposure Factors. Interim Final. OSWER Directive 9285.6-03.

EPA, 1997: Exposure Factors Handbook. EPA/600/P-95/002Fa.

EPA, 2000: Supplemental Guidance to RAGS: Region 4 Bulletins, Human Health Risk Assessment Bulletins. EPA Region 4, originally published November 1995, Website version last updated May 2000

EPA, 2004: Risk Assessment Guidance for Superfund. Vol.1: Human Health Evaluation Manual (Part E, Supplemental Guidance for Dermal Risk Assessment) Final. EPA/540/R/99/005.

APPENDIX E
TABLE 4.3.RME
VALUES USED FOR DAILY INTAKE CALCULATIONS
REASONABLE MAXIMUM EXPOSURE
Site UXO-06 RI Report
MCIEAST-MCB CAMLEJ
North Carolina

Scenario Timeframe: Future
Medium: Groundwater
Exposure Medium: Air

Exposure Route	Receptor Population	Receptor Age	Exposure Point	Parameter Code	Parameter Definition	Value	Units	Rationale/ Reference	Intake Equation/ Model Name
Inhalation	Resident	Adult	Shower	CW	Chemical Concentration in Water	See Table 3.5.RME	µg/l	See Table 3.5.RME	Chronic Daily Intake (CDI) (mg/kg-day) =
				CAa	Chemical Concentration in Air	Calculated	mg/m^3 (non-carcinogenic)	Calculated	CAa x ETa x EDa x EF x CF1 x 1/AT
				EF	Exposure Frequency	350	days/year	EPA, 1991	
				EDa	Exposure Duration	24	years	EPA, 1991	Use Foster & Chrostowski Shower model to
				ETa	Exposure Time	0.58	hr/day	EPA, 2004	calculate CAa
				CF1	Conversion Factor 1	1/24	day/hour	- -	
				AT-C	Averaging Time (Cancer)	25,550	days	EPA, 1989	
				AT-N	Averaging Time (Non-Cancer)	8,760	days	EPA, 1989	
		Child	Shower	CW	Chemical Concentration in Water	See Table 3.5.RME	µg/l	See Table 3.5.RME	Chronic Daily Intake (CDI) (mg/m^3) =
				CAc	Chemical Concentration in Air	Calculated	mg/m^3 (non-carcinogenic)	Calculated	CAc x ETc x EDc x EF x CF1 x 1/AT
				EF	Exposure Frequency	350	days/year	EPA, 1991	
				EDc	Exposure Duration	6	years	EPA, 1991	Use Foster & Chrostowski Shower model to
				ETc	Exposure Time	1	hr/day	EPA, 2004	calculate CAc
				CF1	Conversion Factor 1	1/24	day/hour	- -	
				AT-C	Averaging Time (Cancer)	25,550	days	EPA, 1989	
				AT-N	Averaging Time (Non-Cancer)	2,190	days	EPA, 1989	
		Child/Adult	Shower	CW	Chemical Concentration in Water	See Table 3.5.RME	µg/l	See Table 3.5.RME	Chronic Daily Intake (CDI) (mg/m^3) =
				CAa	Air Concentration for shower, Adult	Calculated	µg/m^3 (carcinogenic)	Calculated	(CAc x ETc x EDc + CAa x ETa x EDa) x EF x CF1 x 1/AT
				CAc	Air Concentration for shower, child	Calculated	µg/m^3 (carcinogenic)	Calculated	
				EF	Exposure Frequency	350	days/year	EPA, 1991	
				EDa	Exposure Duration, Adult	24	years	EPA, 1991	Use Foster & Chrostowski Shower model to
				EDc	Exposure Duration, Child	6	years	EPA, 1991	calculate CAa and CAc
				ETa	Exposure Time	0.58	hr/day	EPA, 2004	
				ETc	Exposure Time	1	hr/day	EPA, 2004	
				CF1	Conversion Factor 1	1/24	day/hour	- -	
				AT-C	Averaging Time (Cancer)	25,550	days	EPA, 1989	

APPENDIX E

TABLE 4.3.RME

VALUES USED FOR DAILY INTAKE CALCULATIONS

REASONABLE MAXIMUM EXPOSURE

Site UXO-06 RI Report

MCIEAST-MCB CAMLEJ

North Carolina

Scenario Timeframe: Future
Medium: Groundwater
Exposure Medium: Air

Exposure Route	Receptor Population	Receptor Age	Exposure Point	Parameter Code	Parameter Definition	Value	Units	Rationale/ Reference	Intake Equation/ Model Name
	Construction Worker	Adult	Excavation Pit	CW	Chemical Concentration in Water	See Table 3.5.RME	µg/l	See Table 3.5.RME	Chronic Daily Intake (CDI) (mg/m^3) =
				CA	Chemical Concentration in Air	Calculated	mg/m^3 (non-carcinogenic); $\mu g/m^3$ (carcinogenic)	Calculated	CA x ET x EF x ED x CF1 x 1/AT
				ET	Exposure Time	4	hr/day	(1)	
				EF	Exposure Frequency	30	days/year	(2)	$CA = VF_{gw,amb} \times C_{gw} \times 1$ mg/1000 µg
				ED	Exposure Duration	1	years	EPA, 1991	
				CF1	Conversion Factor 1	1/24	day/hour	- -	
				AT-C	Averaging Time (Cancer)	25,550	days	EPA, 1989	
				AT-N	Averaging Time (Non-Cancer)	365	days	EPA, 1989	
				$VF_{gw,amb}$	Volatilization Factor	calculalated	L/m^3	(see Table 7s)	

Notes:

(1) Professional Judgement based on construction activities that would result in contact with groundwater would occur 4 hrs per day for the RME.

(2) Assumes contact with groundwater during construction could occur 30 days per year.

Sources:

EPA, 1989: Risk Assessment Guidance for Superfund. Vol.1: Human Health Evaluation Manual, Part A. OERR. EPA/540/1-89/002.

EPA, 1991: Risk Assessment Guidance for Superfund. Vol.1: Human Health Evaluation Manual - Supplemental Guidance, Standard Default Exposure Factors. Interim Final. OSWER Directive 9285.6-03.

APPENDIX E
TABLE 4.1.CTE
VALUES USED FOR DAILY INTAKE CALCULATIONS
CENTRAL TENDANCY
Site UXO-06 RI Report
MCIEAST-MCB CAMLEJ
North Carolina

Scenario Timeframe: Future
Medium: Groundwater
Exposure Medium: Groundwater

Exposure Route	Receptor Population	Receptor Age	Exposure Point	Parameter Code	Parameter Definition	Value	Units	Rationale/ Reference	Intake Equation/ Model Name
Ingestion	Resident	Adult	Tap Water	CW	Chemical Concentration in Water	See Tables 3.2.RME. 3.3.RME, and 3.4.RME	µg/l	See Tables 3.2.RME. 3.3.RME, and 3.4.RME	Chronic Daily Intake (CDI) (mg/kg-day) =
				IR-W	Ingestion Rate of Water	1.4	liters/day	EPA, 1997	CW x IR-W x EF x ED x CF1 x 1/BW x 1/AT
				EF	Exposure Frequency	234	days/year	EPA, 2003	
				ED	Exposure Duration	9	years	EPA, 2004	
				CF1	Conversion Factor 1	0.001	mg/µg	- -	
				BW	Body Weight	70	kg	EPA, 1991	
				AT-C	Averaging Time (Cancer)	25,550	days	EPA, 1989	
				AT-N	Averaging Time (Non-Cancer)	3,285	days	EPA, 1989	
		Child	Tap Water	CW	Chemical Concentration in Water	See Tables 3.2.RME. 3.3.RME, and 3.4.RME	µg/l	See Tables 3.2.RME. 3.3.RME, and 3.4.RME	CDI (mg/kg-day) =
				IR-W	Ingestion Rate of Water	1	liters/day	EPA, 1997	CW x IR-W x EF x ED x CF1 x 1/BW x 1/AT
				EF	Exposure Frequency	234	days/year	EPA, 2003	
				ED	Exposure Duration	6	years	EPA, 2004	
				CF1	Conversion Factor 1	0.001	mg/µg	- -	
				BW	Body Weight	15	kg	EPA, 1991	
				AT-C	Averaging Time (Cancer)	25,550	days	EPA, 1989	
				AT-N	Averaging Time (Non-Cancer)	2,190	days	EPA, 1989	
		Child/Adult	Tap Water	CW	Chemical Concentration in Water	See Tables 3.2.RME. 3.3.RME, and 3.4.RME	µg/l	See Tables 3.2.RME. 3.3.RME, and 3.4.RME	CDI (mg/kg-day) =
				IR-W-A	Ingestion Rate of Water, Adult	1.4	liters/day	EPA, 1997	CW x IR-W-Adj x EF x CF1 x 1/AT
				IR-W-C	Ingestion Rate of Water, Child	1	liters/day	EPA, 1997	
				IR-W-Adj	Ingestion Rate of Water, Age-adjusted	0.58	liter-year/kg-day	calculated	IR-W-Adj (liter-year/kd-day) =
				EF	Exposure Frequency	234	days/year	EPA, 2003	(ED-C x IR-W-C / BW-C) +
				ED-A	Exposure Duration, Adult	9	years	EPA, 2004	(ED-A x IR-W-A / BW-A)
				ED-C	Exposure Duration	6	years	EPA, 2004	
				CF1	Conversion Factor 1	0.001	mg/µg	- -	
				BW-A	Body Weight , Adult	70	kg	EPA, 1991	
				BW-C	Body Weight, Child	15	kg	EPA, 1991	
				AT-C	Averaging Time (Cancer)	25,550	days	EPA, 1989	

APPENDIX E
TABLE 4.1.CTE
VALUES USED FOR DAILY INTAKE CALCULATIONS
CENTRAL TENDANCY
Site UXO-06 RI Report
MCIEAST-MCB CAMLEJ
North Carolina

Scenario Timeframe: Future
Medium: Groundwater
Exposure Medium: Groundwater

Exposure Route	Receptor Population	Receptor Age	Exposure Point	Parameter Code	Parameter Definition	Value	Units	Rationale/ Reference	Intake Equation/ Model Name
Dermal	Resident	Adult	Tap Water	CW	Chemical Concentration in Water	See Tables 3.2.RME. 3.3.RME, and 3.4.RME	µg/l	See Tables 3.2.RME. 3.3.RME, and 3.4.RME	CDI (mg/kg-day) =
				DAevent	Dermally Absorbed Dose per Event	Calculated	mg/cm^2-event	calculated	DAevent x SA x EV x EF x ED x 1/BW x 1/AT
				FA	Fraction absorbed water	Chemical specific	dimensionless	EPA, 2004	
				K_p	Permeability Coefficient	Chemical specific	cm/hr	EPA, 2004	Inorganics: DAevent (mg/cm^2-event) =
				τ	Lag Time	Chemical specific	hr/event	EPA, 2004	Kp x CW x t_{event} x CF2 x CF3
				t*	Time to Reach Steady-state	Chemical specific	hours	EPA, 2004	
				B	Ratio of Permeability of Stratum Corneum to Epidermis	Chemical specific	dimensionless	EPA, 2004	Organics :
				t_{event}	Event Time	0.25	hr/event	EPA, 2004	t_{event}<t*: DAevent (mg/cm^2-event) =
				SA	Skin Surface Area Available for Contact	18,000	cm^2	EPA, 2004	2 x FA x Kp x CW x (sqrt((6 xτ x t_{event})/π))
				EV	Event Frequency	1	events/day	EPA, 2004	x CF2 x CF3
				EF	Exposure Frequency	234	days/year	EPA, 1993	
				ED	Exposure Duration	9	years	EPA, 2004	t_{event}>t*: DAevent (mg/cm^2-event) =
				BW	Body Weight	70	kg	EPA, 1991	FA x Kp x CW x (t_{event}/(1+B) + 2 x τ x
				AT-C	Averaging Time (Cancer)	25,550	days	EPA, 1989	((1 + 3B + $3B^2$)/$(1+B)^2$)) x CF2 x CF3
				AT-N	Averaging Time (Non-Cancer)	3,285	days	EPA, 1989	
				CF2	Conversion Factor 2	0.001	mg/µg	- -	
				CF3	Conversion Factor 3	0.001	l/cm^3	- -	
		Child	Tap Water	CW	Chemical Concentration in Water	See Tables 3.2.RME. 3.3.RME, and 3.4.RME	µg/l	See Tables 3.2.RME. 3.3.RME, and 3.4.RME	CDI (mg/kg-day) =
				DAevent	Dermally Absorbed Dose per Event	Calculated	mg/cm^2-event	calculated	DAevent x SA x EV x EF x ED x 1/BW x 1/AT
				FA	Fraction absorbed water	Chemical specific	dimensionless	EPA, 2004	
				K_p	Permeability Coefficient	Chemical specific	cm/hr	EPA, 2004	Inorganics: DAevent (mg/cm^2-event) =
				τ	Lag Time	Chemical specific	hr/event	EPA, 2004	Kp x CW x t_{event} x CF2 x CF3
				t*	Time to Reach Steady-state	Chemical specific	hours	EPA, 2004	
				B	Ratio of Permeability of Stratum Corneum to Epidermis	Chemical specific	dimensionless	EPA, 2004	Organics :
				t_{event}	Event Time	0.33	hr/event	EPA, 2004	t_{event}<t*: DAevent (mg/cm^2-event) =
				SA	Skin Surface Area Available for Contact	6,600	cm^2	EPA, 2004	2 x FA x Kp x CW x (sqrt((6 xτ x t_{event})/π))
				EV	Event Frequency	1	events/day	EPA, 2004	x CF2 x CF3
				EF	Exposure Frequency	234	days/year	EPA, 1993	
				ED	Exposure Duration	6	years	EPA, 1991	t_{event}>t*: DAevent (mg/cm^2-event) =
				BW	Body Weight	15	kg	EPA, 1991	FA x Kp x CW x (t_{event}/(1+B) + 2 x τ x
				AT-C	Averaging Time (Cancer)	25,550	days	EPA, 1989	((1 + 3B + $3B^2$)/$(1+B)^2$)) x CF2 x CF3
				AT-N	Averaging Time (Non-Cancer)	2,190	days	EPA, 1989	
				CF2	Conversion Factor 2	0.001	mg/µg	- -	
				CF3	Conversion Factor 3	0.001	l/cm^3	- -	

APPENDIX E

TABLE 4.1.CTE

VALUES USED FOR DAILY INTAKE CALCULATIONS

CENTRAL TENDANCY

Site UXO-06 RI Report

MCIEAST-MCB CAMLEJ

North Carolina

Scenario Timeframe: Future
Medium: Groundwater
Exposure Medium: Groundwater

Exposure Route	Receptor Population	Receptor Age	Exposure Point	Parameter Code	Parameter Definition	Value	Units	Rationale/ Reference	Intake Equation/ Model Name
Dermal	Resident	Child/Adult	Tap Water	CW	Chemical Concentration in Water	See Tables 3.2.RME. 3.3.RME, and 3.4.RME	µg/l	See Tables 3.2.RME. 3.3.RME, and 3.4.RME	CDI (mg/kg-day) = DA-Adj x EF x 1/AT
				DAevent-A	Dermally Absorbed Dose per Event, Adult	Calculated	mg/cm^2-event	calculated	
				DAevent-C	Dermally Absorbed Dose per Event, Child	Calculated	mg/cm^2-event	calculated	DA-Adj = (Daevent-A x SA-A x ED-A x 1/BW-A)
				DA-Adj	Dermally Absorbed Dose, Age-adjusted	Calculated	mg-year/event-kg	calculated	+ (Daevent-C x SA-C x ED-C x 1/BW-C)
				FA	Fraction absorbed water	Chemical specific	dimensionless	EPA, 2004	
				K_p	Permeability Coefficient	Chemical specific	cm/hr	EPA, 2004	Inorganics: DAevent (mg/cm^2-event) =
				τ	Lag Time	Chemical specific	hr/event	EPA, 2004	Kp x CW x t_{event} x CF2 x CF3
				t*	Time to Reach Steady-state	Chemical specific	hours	EPA, 2004	
				B	Ratio of Permeability of Stratum Corneum to Epidermis	Chemical specific	dimensionless	EPA, 2004	Organics :
				t_{event}-A	Event Time, Adult	0.25	hr/event	EPA, 2004	t_{event}<t*: DAevent (mg/cm^2-event) =
				t_{event}-C	Event Time, Child	0.33	hr/event	EPA, 2004	2 x FA x Kp x CW x (sqrt((6 xτ x t_{event})/π))
				SA-A	Skin Surface Area, Adult	18,000	cm^2	EPA, 2004	x CF2 x CF3
				SA-C	Skin Surface Area, Child	6,600	cm^2	EPA, 2004	
				EV	Event Frequency	1	events/day	EPA, 2004	t_{event}>t*: DAevent (mg/cm^2-event) =
				EF	Exposure Frequency	234	days/year	EPA, 1993	FA x Kp x CW x (t_{event}/(1+B) + 2 x τ x
				ED-A	Exposure Duration, Adult	9	years	EPA, 2004	((1 + 3B + $3B^2$)/$(1+B)^2$)) x CF2 x CF3
				ED-C	Exposure Duration, Child	6	years	EPA, 1991	
				BW-A	Body Weight, Adult	70	kg	EPA, 1991	
				BW-C	Body Weight, Child	15	ke	EPA, 1991	
				AT-C	Averaging Time (Cancer)	25,550	days	EPA, 1989	
				CF2	Conversion Factor 2	0.001	mg/µg	- -	
				CF3	Conversion Factor 3	0.001	l/cm^3	- -	

Sources:

EPA, 1989: Risk Assessment Guidance for Superfund. Vol.1: Human Health Evaluation Manual, Part A. OERR. EPA/540/1-89/002.

EPA, 1991: Risk Assessment Guidance for Superfund. Vol.1: Human Health Evaluation Manual - Supplemental Guidance, Standard Default Exposure Factors. Interim Final. OSWER Directive 9285.6-03.

EPA, 2003: Superfund Standard Default Exposure Factors for the Central Tendency and Reasonable Maximum Exposure, Draft.

EPA, 2004: Risk Assessment Guidance for Superfund. Vol.1: Human Health Evaluation Manual (Part E, Supplemental Guidance for Dermal Risk Assessment) Final. EPA/540/R/99/005.

APPENDIX E

TABLE 5.1

NON-CANCER TOXICITY DATA -- ORAL/DERMAL

Site UXO-06 RI Report

MCIEAST-MCB CAMLEJ

North Carolina

Chemical of Potential Concern	Chronic/ Subchronic	Oral RfD Value	Oral RfD Units	Oral to Dermal Adjustment Factor (1)	Adjusted Dermal RfD (2)	Units	Primary Target Organ	Combined Uncertainty/Modifying Factors	Sources of RfD: Target Organ	Dates of RfD: Target Organ (3) (MM/DD/YY)
Methylene chloride	Chronic	6.0E-03	mg/kg-day	generally <50%	6.0E-03	mg/kg-day	Liver	30	IRIS	11/08/13
	Subchronic	6.0E-02	mg/kg-day	generally <50%	6.0E-02	mg/kg-day	Liver	1000	HEAST	7/1/1997
bis(2-Ethylhexyl)phthalate	Chronic	2.0E-02	mg/kg-day	N/A	2.0E-02	mg/kg-day	Liver	1000/1	IRIS	12/22/2008
	Subchronic	2.0E-02	mg/kg-day	N/A	2.0E-02	mg/kg-day	Reproductive	3000	NCEA	3/28/1996
4,4'-DDT	Chronic	5.0E-04	mg/kg-day	70% - 90%	5.0E-04	mg/kg-day	Liver	100/1	IRIS	12/22/2008
	Subchronic	5.0E-04	mg/kg-day	70% - 90%	5.0E-04	mg/kg-day	Liver	100	HEAST	7/1/1997
Dieldrin	Chronic	5.0E-05	mg/kg-day	generally > 50%	5.0E-05	mg/kg-day	Liver	100/1	IRIS	12/22/2008
	Subchronic	5.0E-05	mg/kg-day	generally > 50%	5.0E-05	mg/kg-day	Liver	100	HEAST	7/1/1997
Aluminum	Chronic	1.0E+00	mg/kg-day	N/A	1.0E+00	mg/kg-day	Developmental, Neurological	100	PPRTV	10/23/2006
	Subchronic	N/A			NA					
Antimony	Chronic	4.0E-04	mg/kg-day	15%	6.0E-05	mg/kg-day	Longevity, Blood	1000/1	IRIS	12/19/08
	Subchronic	2.0E-04	mg/kg-day	15%	3.0E-05	mg/kg-day	Blood	300	PPRTV	06/22/04
Arsenic	Chronic	3.0E-04	mg/kg-day	95%	3.0E-04	mg/kg-day	Skin, Vascular	3/1	IRIS	10/15/2008
	Subchronic	3.0E-04	mg/kg-day	95%	3.0E-04	mg/kg-day	Skin, Vascular	3	HEAST	7/1/1997
Cobalt	Chronic	3.0E-04	mg/kg/day	N/A	3.0E-04	mg/kg/day	Thyroid	1000	PPRTV	08/25/08
	Subchronic	3.0E-03	mg/kg/day	N/A	3.0E-03	mg/kg/day	Thyroid	300	PPRTV	08/25/08
Iron	Chronic	7.0E-01	mg/kg-day	N/A	7.0E-01	mg/kg-day	Gastrointestinal	1.5	PPRTV	9/11/2006
	Subchronic	7.0E-01	mg/kg-day	N/A	7.0E-01	mg/kg-day	Gastrointestinal	1.5	PPRTV	9/11/2006
Manganese	Chronic	2.4E-02	mg/kg-day	4%	9.6E-04	mg/kg-day	Central Nervous System	1/1	IRIS	12/19/08
	Subchronic	N/A			NA					
Nickel	Chronic	2.0E-02	mg/kg-day	4%	8.0E-04	mg/kg-day	Decreased Body and Organ Weights	300	IRIS	11/8/2013
	Subchronic	2.0E-02	mg/kg-day	4%	8.0E-04	mg/kg-day	Decreased Weight	300	HEAST	7/1/1997
Thallium	Chronic	1.0E-05	mg/kg-day	100%	1.0E-05	mg/kg-day	Hair	3000	PPRTV	10/8/2010
	Subchronic	4.0E-05	mg/kg-day	100%	4.0E-05	mg/kg-day	Hair	1000	PPRTV	10/8/2010
Vanadium	Chronic	5.0E-03	mg/kg-day	2.6%	1.3E-04	mg/kg-day	Kidney	300	RSL	9/12/2008
	Subchronic	7.0E-03	mg/kg-day	2.6%	1.8E-04	mg/kg-day	Lifetime	100	HEAST	7/1/1997

(1) Source: Risk Assessment Guidance for Superfund. Volume 1: Human Health Evalution Manual (Part E, Supplemental Guidance for Dermal Risk Assessment). Final. Section 4.2 and Exhibit 4-1. USEPA recommends that the oral RfD should not be adjusted to estimate the absorbed dose for compounds when the absorption efficiency is greater than 50%. Constituents that do not have oral absorption efficiencies reported on this table were assumed to have an oral absorption efficiency of 100%.

(2) Adjusted Dermal RfD = RfD (oral) x Absorption Efficiency or ABS_{GI}

(3) For IRIS values, provide the date IRIS was searched.
For HEAST values, provide the date of HEAST.
For PPRTV values, provide the date of the article provided by NCEA.
For NCEA values, the date of the NCEA article.
For RSL values, provide the date of the RSL Table.

Definitions:
HEAST= Health Effects Assessment Summary Tables
IRIS = Integrated Risk Information System
N/A = Not Applicable or Not Available.
NCEA = N/AtioN/Al Center for Environmental Assessment
PPRTV = Provisional Peer-Reviewed Toxicity Values
RSL = Regional Screening Level

APPENDIX E

TABLE 5.2

NON-CANCER TOXICITY DATA -- INHALATION

Site UXO-06 RI Report

MCIEAST-MCB CAMLEJ

North Carolina

Chemical of Potential Concern	Chronic/ Subchronic	Value Inhalation RfC	Units	Primary Target Organ	Combined Uncertainty/Modifying Factors	Sources of RfC:RfD: Target Organ	Dates (2) (MM/DD/YY)
Methylene chloride	Chronic	6.0E-01	mg/m^3	Liver	30	IRIS	11/8/2013
	Subchronic	1.0E+00	mg/m^3	Liver	90	ATSDR	9/1/2000
bis(2-Ethylhexyl)phthalate	Chronic	N/A					
	Subchronic	N/A					
4,4'-DDT	Chronic	N/A					
	Subchronic	N/A					
Dieldrin	Chronic	N/A					
	Subchronic	N/A					
Aluminum	Chronic	5.0E-03	mg/m^3	Neurological	300	PPRTV	10/23/2006
	Subchronic	N/A					
Antimony	Chronic	N/A					
	Subchronic	N/A					
Arsenic	Chronic	1.5E-05	mg/m^3	Developmental, Cardiovascular, Nervous System	3/1	Cal-EPA	8/15/2011
	Subchronic	N/A	N/A	N/A	N/A	N/A	N/A
Cobalt	Chronic	6.0E-06	mg/m^3	Respiratory System	100	PPRTV	08/25/08
	Subchronic	N/A					
Iron	Chronic	N/A					
	Subchronic	N/A					
Manganese	Chronic	5.0E-05	mg/m^3	CNS	1000/1	IRIS	12/22/2008
	Subchronic	N/A					
Nickel	Chronic	9.0E-05	mg/m^3	Respiratory	30	ATSDR	9/1/2005
	Subchronic	2.0E-04	mg/m^3	Respiratory	3.0E+01	ATSDR	9/1/2005
Thallium	Chronic	N/A					
	Subchronic	N/A					
Vanadium	Chronic	N/A					
	Subchronic	N/A					

N/A = Not Applicable

(1) Provide equation used for derivation in text.

(2) For IRIS values, the date IRIS was searched.
For HEAST values, the date of HEAST.
For NCEA values, the date of the article provided by NCEA.
For Cal-EPA values, provide the date Cal-EPA database was searched.
For PPRTV values, provide the date of the article provided by NCEA.

ATSDR = Agency for Toxic and Disease Registry
Cal-EPA = California EPA
HEAST= Health Effects Assessment Summary Tables
IRIS = Integrated Risk Information System
N/A = Not Applicable or Not Available.
NCEA = National Center for Environmental Assessment
PPRTV = Provisional Peer-Reviewed Toxicity Values

APPENDIX E

TABLE 6.1

CANCER TOXICITY DATA -- ORAL/DERMAL

Site UXO-06 RI Report

MCIEAST-MCB CAMLEJ

North Carolina

Chemical of Potential Concern	Oral Cancer Slope Factor	Oral to Dermal Adjustment Factor	Adjusted Dermal Cancer Slope Factor (1)	Units	EPA Carcinogen Group	Source	Date (2) (MM/DD/YY)
Methylene chloride (3)	2.0E-03	Generally > 50%	2.0E-03	$(mg/kg\text{-}day)^{-1}$	Likely to be Carcinogenic	IRIS	11/8/2013
bis(2-Ethylhexyl)phthalate	1.4E-02	Generally > 50%	1.4E-02	$(mg/kg\text{-}day)^{-1}$	B2	IRIS	12/22/2008
4,4'-DDT	3.4E-01	70% - 90%	3.4E-01	$(mg/kg\text{-}day)^{-1}$	B2	IRIS	12/22/2008
Dieldrin	1.6E+01	Generally > 50%	1.6E+01	$(mg/kg\text{-}day)^{-1}$	B2	IRIS	12/22/2008
Aluminum	N/A						
Antimony	N/A						
Arsenic	1.5E+00	95%	1.5E+00	$(mg/kg\text{-}day)^{-1}$	A	IRIS	12/22/2008
Cobalt	N/A						
Iron	N/A						
Manganese	N/A						
Nickel	N/A						
Thallium	N/A						
Vanadium	N/A						

N/A-Not available

IRIS = Integrated Risk Information System

EPA Carcinogen Group:

A - Human carcinogen

B1 - Probable human carcinogen - indicates that limited human data are available

B2 - Probable human carcinogen - indicates sufficient evidence in animals and inadequate or no evidence in humans

C - Possible human carcinogen

D - Not classifiable as a human carcinogen

E - Evidence of noncarcinogenicity

(1) Refer to RAGS, Part E. July 2004.

(2) For IRIS values, provide the date IRIS was searched.

(3) This chemical operates with a mutagenic mode of action.
Chemical-specific data are not available; therefore, default age-dependant adjustment factors (ADAF) will be applied to the slope factor as follows:

AGE	AGE ADAF
0-<2	10
2-<16	3
16-<30	1

APPENDIX E

TABLE 6.2

CANCER TOXICITY DATA -- INHALATION

Site UXO-06 RI Report

MCIEAST-MCB CAMLEJ

North Carolina

Chemical of Potential Concern	Unit Risk	Units	Weight of Evidence/ Cancer Guidance Description	Source	Date (1) (MM/DD/YY)
Methylene chloride (2)	1.0E-08	$(ug/m3)^{-1}$	Likely to be Carcinogenic	IRIS	11/08/13
bis(2-Ethylhexyl)phthalate)	2.4E-06	$(ug/m3)^{-1}$	B2	CalEPA	08/15/11
4,4'-DDT	9.7E-05	$(ug/m3)^{-1}$	B2	IRIS	12/22/08
Dieldrin	4.6E-03	$(ug/m3)^{-1}$	B2	IRIS	12/22/08
Aluminum	N/A				
Antimony	N/A				
Arsenic	4.3E-03	$(ug/m3)^{-1}$	A	IRIS	12/22/2008
Cobalt	9.0E-03	$(ug/m3)^{-1}$	B1	PPRTV	8/2/2008
Iron	N/A				
Manganese	N/A				
Nickel	2.6E-04	$(ug/m3)^{-1}$	A	CalEPA	11/08/13
Thallium	N/A				
Vanadium	N/A				

CalEPA = California Environmental Protection Agency

IRIS = Integrated Risk Information System

PPRTV = Provisional Peer-Reviewed Toxicity Value

N/A = Not Available

EPA Group:

A - Human carcinogen

B1 - Probable human carcinogen - indicates that limited human data are available

B2 - Probable human carcinogen - indicates sufficient evidence in animals and inadequate or no evidence in humans

C - Possible human carcinogen

D - Not classifiable as a human carcinogen

E - Evidence of noncarcinogenic

(1) For IRIS values, provide the date IRIS was searched.
For PPRTV values, provide the date of the article provided by NCEA.
For CalEPA values, provide the date CalEPA database was searched.

(2) This chemical operates with a mutagenic mode of action (USEPA 2005).
Chemical-specific data are not available; therefore, default age-dependant adjustment factors (ADAF) will be applied to the slope factor as follows:

AGE	AGE ADAF
0-<2	10
2-<16	3
16-<30	1

APPENDIX E

TABLE 7.1.RME

CALCULATION OF CHEMICAL CANCER RISKS AND NON-CANCER HAZARDS

REASONABLE MAXIMUM EXPOSURE

Site UXO-06 RI Report

MCIEAST-MCB CAMLEJ

North Carolina

Scenario Timeframe: Current/Future
Receptor Population: Recreational
Receptor Age: Adult

Medium	Exposure Medium	Exposure Point	Exposure Route	Chemical of Potential Concern	EPC		Cancer Risk Calculations					Non-Cancer Hazard Calculations				
					Value	Units	Intake/Exposure Concentration		CSF/Unit Risk		Cancer Risk	Intake/Exposure Concentration		RfD/RfC		Hazard Quotient
							Value	Units	Value	Units		Value	Units	Value	Units	
Surface Water	Surface Water	UXO-06 Surface Water	Ingestion	bis(2-Ethylhexyl)phthalate	1.6E+00	mg/kg	1.3E-07	mg/kg/day	1.4E-02	1/mg/kg-day	1.8E-09	3.7E-07	mg/kg/day	2.0E-02	mg/kg/day	1.8E-05
				4,4'-DDT	1.0E-02	mg/kg	7.9E-10	mg/kg/day	3.4E-01	1/mg/kg-day	2.7E-10	2.3E-09	mg/kg/day	5.0E-04	mg/kg/day	4.6E-06
				Dieldrin	1.0E-02	mg/kg	7.9E-10	mg/kg/day	1.6E+01	1/mg/kg-day	1.3E-08	2.3E-09	mg/kg/day	5.0E-05	mg/kg/day	4.6E-05
				Aluminum	1.2E+04	mg/kg	9.7E-04	mg/kg/day	NA		NA	2.8E-03	mg/kg/day	1.0E+00	mg/kg/day	2.8E-03
				Iron	9.9E+03	mg/kg	7.8E-04	mg/kg/day	NA		NA	2.3E-03	mg/kg/day	7.0E-01	mg/kg/day	3.2E-03
				Thallium	5.1E+00	mg/kg	4.0E-07	mg/kg/day	NA		NA	1.2E-06	mg/kg/day	1.0E-05	mg/kg/day	1.2E-01
				Vanadium	3.1E+01	mg/kg	2.5E-06	mg/kg/day	NA		NA	7.2E-06	mg/kg/day	5.0E-03	mg/kg/day	1.4E-03
			Exp. Route Total								1.5E-08					1.2E-01
			Dermal	bis(2-Ethylhexyl)phthalate	1.6E+00	mg/kg	6.3E-06	mg/kg/day	1.4E-02	1/mg/kg-day	8.9E-08	1.8E-05	mg/kg/day	2.0E-02	mg/kg/day	9.2E-04
				4,4'-DDT	1.0E-02	mg/kg	3.0E-07	mg/kg/day	3.4E-01	1/mg/kg-day	1.0E-07	8.6E-07	mg/kg/day	5.0E-04	mg/kg/day	1.7E-03
				Dieldrin	1.0E-02	mg/kg	1.8E-08	mg/kg/day	1.6E+01	1/mg/kg-day	2.8E-07	5.2E-08	mg/kg/day	5.0E-05	mg/kg/day	1.0E-03
				Aluminum	1.2E+04	mg/kg	3.5E-04	mg/kg/day	NA		NA	1.0E-03	mg/kg/day	1.0E+00	mg/kg/day	1.0E-03
				Iron	9.9E+03	mg/kg	2.8E-04	mg/kg/day	NA		NA	8.2E-04	mg/kg/day	7.0E-01	mg/kg/day	1.2E-03
				Thallium	5.1E+00	mg/kg	1.4E-07	mg/kg/day	NA		NA	4.2E-07	mg/kg/day	1.0E-05	mg/kg/day	4.2E-02
				Vanadium	3.1E+01	mg/kg	8.9E-07	mg/kg/day	NA		NA	2.6E-06	mg/kg/day	1.3E-04	mg/kg/day	2.0E-02
			Exp. Route Total								4.7E-07					6.8E-02
		Exposure Point Total									4.9E-07					1.9E-01
	Exposure Medium Total										4.9E-07					1.9E-01
Surface Water Total											4.9E-07					1.9E-01
										Total of Receptor Risks Across All Media	4.9E-07			Total of Receptor Hazards Across All Media		1.9E-01

DAevent for dermal exposure to surface water calculated on Table 7.1.RME Supplement A.

APPENDIX E

TABLE 7.1.RME Supplement A

Calculation of DAevent: Recreational User - Surface Water

Site UXO-06 RI Report

MCIEAST-MCB CAMLEJ

North Carolina

Chemical of Potential Concern	Water Concentration (CW) (μg/L)	Permeability Coefficient[1] (Kp) (cm/hr)	B[1] (dimensionless)	Lag Time[1] (τ_{event}) (hr)	t*[1] (hr)	Fraction Absorbed Water[1] (FA) (dimensionless)	Duration of Event (tevent) (hr)	DAevent (mg/cm^2-event)	Eq
bis(2-Ethylhexyl)phthalate	1.6E+00	2.5E-02	1.9E-01	1.7E+01	4.0E+01	8.0E-01	2.6	5.8E-07	2
4,4'-DDT	1.0E-02	2.7E-01	1.9E+00	1.0E+01	4.3E+01	7.0E-01	2.6	2.7E-08	2
Dieldrin	1.0E-02	1.2E-02	9.2E-02	1.5E+01	3.5E+01	8.0E-01	2.6	1.6E-09	2
Aluminum	1.2E+04	1.0E-03	NA	NA	NA	NA	2.6	3.2E-05	1
Iron	9.9E+03	1.0E-03	NA	NA	NA	NA	2.6	2.6E-05	1
Thallium	5.1E+00	1.0E-03	NA	NA	NA	NA	2.6	1.3E-08	1
Vanadium	3.1E+01	1.0E-03	NA	NA	NA	NA	2.6	8.2E-08	1

Inorganics: DAevent (mg/cm2-event) =

Kp x CW x tevent x 0.001 mg/ug x 0.001 l/cm^3 (eq 1)

Organics: DAevent (mg/cm2-event) =

If t_{event} < t* then

$$DA_{event} = 2 \times FA \times K_p \times C_w \times 0.001 \quad mg/ug \times 0.001 \quad l/cm^3 \sqrt{\frac{6 \times \tau_{event} \times t_{event}}{\pi}} \qquad \text{(eq 2)}$$

If t_{event} > t* then

$$DA_{event} = FA \times K_p \times C_w \times 0.001 \quad mg/ug \times 0.001 \quad l/cm^3 \left[\frac{t_{event}}{1+B} + 2 \times \tau_{event} \left(\frac{1+3B+3B^2}{(1+B)^2} \right) \right] \qquad \text{(eq 3)}$$

Notes:

[1] Values from EPA 2004, *Risk Assessment Guidance for Superfund Volume I: Human Health Evaluation Manual (Part E, Supplemental Guidance for Dermal Risk Assessment - Final).* EPA/540/R/99/005. The default value of 0.001 was assigned to inorganics not listed in this document.

NA - not applicable.

APPENDIX E

TABLE 7.2.RME

CALCULATION OF CHEMICAL CANCER RISKS AND NON-CANCER HAZARDS

REASONABLE MAXIMUM EXPOSURE

Site UXO-06 RI Report

MCIEAST-MCB CAMLEJ

North Carolina

Scenario Timeframe: Current/Future
Receptor Population: Recreational
Receptor Age: Youth

Medium	Exposure Medium	Exposure Point	Exposure Route	Chemical of Potential Concern	EPC		Cancer Risk Calculations					Non-Cancer Hazard Calculations				
					Value	Units	Intake/Exposure Concentration		CSF/Unit Risk		Cancer Risk	Intake/Exposure Concentration		RfD/RfC		Hazard Quotient
							Value	Units	Value	Units		Value	Units	Value	Units	
Surface Water	Surface Water	UXO-06 Surface Water	Ingestion	bis(2-Ethylhexyl)phthalate	1.6E+00	mg/kg	8.1E-08	mg/kg/day	1.4E-02	1/mg/kg-day	1.1E-09	5.7E-07	mg/kg/day	2.0E-02	mg/kg/day	2.8E-05
				4,4'-DDT	1.0E-02	mg/kg	5.1E-10	mg/kg/day	3.4E-01	1/mg/kg-day	1.7E-10	3.6E-09	mg/kg/day	5.0E-04	mg/kg/day	7.1E-06
				Dieldrin	1.0E-02	mg/kg	5.1E-10	mg/kg/day	1.6E+01	1/mg/kg-day	8.1E-09	3.6E-09	mg/kg/day	5.0E-05	mg/kg/day	7.1E-05
				Aluminum	1.2E+04	mg/kg	6.3E-04	mg/kg/day	NA		NA	4.4E-03	mg/kg/day	1.0E+00	mg/kg/day	4.4E-03
				Iron	9.9E+03	mg/kg	5.1E-04	mg/kg/day	NA		NA	3.5E-03	mg/kg/day	7.0E-01	mg/kg/day	5.1E-03
				Thallium	5.1E+00	mg/kg	2.6E-07	mg/kg/day	NA		NA	1.8E-06	mg/kg/day	1.0E-05	mg/kg/day	1.8E-01
				Vanadium	3.1E+01	mg/kg	1.6E-06	mg/kg/day	NA		NA	1.1E-05	mg/kg/day	5.0E-03	mg/kg/day	2.2E-03
			Exp. Route Total								9.5E-09					1.9E-01
			Dermal	bis(2-Ethylhexyl)phthalate	1.6E+00	mg/kg	3.0E-06	mg/kg/day	1.4E-02	1/mg/kg-day	4.2E-08	2.1E-05	mg/kg/day	2.0E-02	mg/kg/day	1.1E-03
				4,4'-DDT	1.0E-02	mg/kg	1.4E-07	mg/kg/day	3.4E-01	1/mg/kg-day	4.8E-08	9.8E-07	mg/kg/day	5.0E-04	mg/kg/day	2.0E-03
				Dieldrin	1.0E-02	mg/kg	8.5E-09	mg/kg/day	1.6E+01	1/mg/kg-day	1.4E-07	5.9E-08	mg/kg/day	5.0E-05	mg/kg/day	1.2E-03
				Aluminum	1.2E+04	mg/kg	1.7E-04	mg/kg/day	NA		NA	1.2E-03	mg/kg/day	1.0E+00	mg/kg/day	1.2E-03
				Iron	9.9E+03	mg/kg	1.3E-04	mg/kg/day	NA		NA	9.3E-04	mg/kg/day	7.0E-01	mg/kg/day	1.3E-03
				Thallium	5.1E+00	mg/kg	6.9E-08	mg/kg/day	NA		NA	4.8E-07	mg/kg/day	1.0E-05	mg/kg/day	4.8E-02
				Vanadium	3.1E+01	mg/kg	4.2E-07	mg/kg/day	NA		NA	2.9E-06	mg/kg/day	1.3E-04	mg/kg/day	2.3E-02
			Exp. Route Total								2.3E-07					7.7E-02
		Exposure Point Total									2.3E-07					2.7E-01
	Exposure Medium Total										2.3E-07					2.7E-01
Surface Water Total											2.3E-07					2.7E-01
										Total of Receptor Risks Across All Media	2.3E-07			Total of Receptor Hazards Across All Media		2.7E-01

DAevent for dermal exposure to surface water calculated on Table 7.1.RME Supplement A.

APPENDIX E

TABLE 7.3.RME

CALCULATION OF CHEMICAL CANCER RISKS AND NON-CANCER HAZARDS

REASONABLE MAXIMUM EXPOSURE

Site UXO-06 RI Report

MCIEAST-MCB CAMLEJ

North Carolina

Scenario Timeframe: Current/Future
Receptor Population: Recreational
Receptor Age: Child

Medium	Exposure Medium	Exposure Point	Exposure Route	Chemical of Potential Concern	EPC		Cancer Risk Calculations					Non-Cancer Hazard Calculations				
					Value	Units	Intake/Exposure Concentration		CSF/Unit Risk		Cancer Risk	Intake/Exposure Concentration		RfD/RfC		Hazard Quotient
							Value	Units	Value	Units		Value	Units	Value	Units	
Surface Water	Surface Water	UXO-06 Surface Water	Ingestion	bis(2-Ethylhexyl)phthalate	1.6E+00	mg/kg	1.5E-07	mg/kg/day	1.4E-02	1/mg/kg-day	2.1E-09	1.7E-06	mg/kg/day	2.0E-02	mg/kg/day	8.5E-05
				4,4'-DDT	1.0E-02	mg/kg	9.2E-10	mg/kg/day	3.4E-01	1/mg/kg-day	3.1E-10	1.1E-08	mg/kg/day	5.0E-04	mg/kg/day	2.1E-05
				Dieldrin	1.0E-02	mg/kg	9.2E-10	mg/kg/day	1.6E+01	1/mg/kg-day	1.5E-08	1.1E-08	mg/kg/day	5.0E-05	mg/kg/day	2.1E-04
				Aluminum	1.2E+04	mg/kg	1.1E-03	mg/kg/day	NA		NA	1.3E-02	mg/kg/day	1.0E+00	mg/kg/day	1.3E-02
				Iron	9.9E+03	mg/kg	9.1E-04	mg/kg/day	NA		NA	1.1E-02	mg/kg/day	7.0E-01	mg/kg/day	1.5E-02
				Thallium	5.1E+00	mg/kg	4.7E-07	mg/kg/day	NA		NA	5.4E-06	mg/kg/day	1.0E-05	mg/kg/day	5.4E-01
				Vanadium	3.1E+01	mg/kg	2.9E-06	mg/kg/day	NA		NA	3.4E-05	mg/kg/day	5.0E-03	mg/kg/day	6.7E-03
			Exp. Route Total								1.7E-08					5.8E-01
			Dermal	bis(2-Ethylhexyl)phthalate	1.6E+00	mg/kg	2.7E-06	mg/kg/day	1.4E-02	1/mg/kg-day	3.8E-08	3.2E-05	mg/kg/day	2.0E-02	mg/kg/day	1.6E-03
				4,4'-DDT	1.0E-02	mg/kg	1.3E-07	mg/kg/day	3.4E-01	1/mg/kg-day	4.3E-08	1.5E-06	mg/kg/day	5.0E-04	mg/kg/day	3.0E-03
				Dieldrin	1.0E-02	mg/kg	7.6E-09	mg/kg/day	1.6E+01	1/mg/kg-day	1.2E-07	8.9E-08	mg/kg/day	5.0E-05	mg/kg/day	1.8E-03
				Aluminum	1.2E+04	mg/kg	1.5E-04	mg/kg/day	NA		NA	1.8E-03	mg/kg/day	1.0E+00	mg/kg/day	1.8E-03
				Iron	9.9E+03	mg/kg	1.2E-04	mg/kg/day	NA		NA	1.4E-03	mg/kg/day	7.0E-01	mg/kg/day	2.0E-03
				Thallium	5.1E+00	mg/kg	6.2E-08	mg/kg/day	NA		NA	7.2E-07	mg/kg/day	1.0E-05	mg/kg/day	7.2E-02
				Vanadium	3.1E+01	mg/kg	3.8E-07	mg/kg/day	NA		NA	4.4E-06	mg/kg/day	1.3E-04	mg/kg/day	3.4E-02
			Exp. Route Total								2.0E-07					1.2E-01
		Exposure Point Total									2.2E-07					7.0E-01
	Exposure Medium Total										2.2E-07					7.0E-01
Surface Water Total											2.2E-07					7.0E-01
										Total of Receptor Risks Across All Media	2.2E-07				Total of Receptor Hazards Across All Media	7.0E-01

DAevent for dermal exposure to surface water calculated on Table 7.1.RME Supplement A.

APPENDIX E

TABLE 7.4.RME

CALCULATION OF CHEMICAL CANCER RISKS AND NON-CANCER HAZARDS

REASONABLE MAXIMUM EXPOSURE

Site UXO-06 RI Report

MCIEAST-MCB CAMLEJ

North Carolina

Scenario Timeframe: Future
Receptor Population: Resident
Receptor Age: Adult

Medium	Exposure Medium	Exposure Point	Exposure Route	Chemical of Potential Concern	EPC		Cancer Risk Calculations					Non-Cancer Hazard Calculations				
					Value	Units	Intake/Exposure Concentration		CSF/Unit Risk		Cancer Risk	Intake/Exposure Concentration		RfD/RfC		Hazard Quotient
							Value	Units	Value	Units		Value	Units	Value	Units	
Groundwater	Groundwater	Tap Water (MR06-TW02)	Ingestion	Antimony	5.1E+00	µg/L	NA	NA	NA	NA	NA	1.4E-04	mg/kg/day	4.0E-04	mg/kg/day	3.5E-01
				Cobalt	5.4E+00	µg/L	NA	NA	NA	NA	NA	1.5E-04	mg/kg/day	3.0E-04	mg/kg/day	4.9E-01
				Iron	5.1E+04	µg/L	NA	NA	NA	NA	NA	1.4E+00	mg/kg/day	7.0E-01	mg/kg/day	2.0E+00
				Manganese	8.8E+02	µg/L	NA	NA	NA	NA	NA	2.4E-02	mg/kg/day	2.4E-02	mg/kg/day	1.0E+00
				Nickel	4.2E+01	µg/L	NA	NA	NA	NA	NA	1.2E-03	mg/kg/day	2.0E-02	mg/kg/day	5.8E-02
			Exp. Route Total								0.0E+00					3.9E+00
			Dermal	Antimony	5.1E+00	µg/L	NA	NA	NA	NA	NA	7.3E-07	mg/kg/day	6.0E-05	mg/kg/day	1.2E-02
				Cobalt	5.4E+00	µg/L	NA	NA	NA	NA	NA	3.1E-07	mg/kg/day	3.0E-04	mg/kg/day	1.0E-03
				Iron	5.1E+04	µg/L	NA	NA	NA	NA	NA	7.3E-03	mg/kg/day	7.0E-01	mg/kg/day	1.0E-02
				Manganese	8.8E+02	µg/L	NA	NA	NA	NA	NA	1.3E-04	mg/kg/day	9.6E-04	mg/kg/day	1.3E-01
				Nickel	4.2E+01	µg/L	NA	NA	NA	NA	NA	1.2E-06	mg/kg/day	8.0E-04	mg/kg/day	1.5E-03
			Exp. Route Total								0.0E+00					1.6E-01
		Exposure Point Total									0.0E+00					4.0E+00
	Exposure Medium Total										0.0E+00					4.0E+00
Groundwater Total											0.0E+00					4.0E+00
										Total of Receptor Risks Across All Media	0.0E+00				Total of Receptor Hazards Across All Media	4.0E+00

Notes-

NA = Not applicable.

DAevent for dermal exposure to groundwater calculated on Table 7.4.RME Supplement A.

APPENDIX E

Table 7.4.RME Supplement A

Calculation of DAevent: Resident Adult Groundwater

Site UXO-06 RI Report

MCIEAST-MCB CAMLEJ

North Carolina

Chemical of Potential Concern	Water Concentration (CW) (µg/L)	Permeability Coefficient (Kp) (cm/hr)	B (dimensionless)	Lag Time (τ_{event}) (hr)	t* (hr)	Fraction Absorbed Water (FA) (dimensionless)	Duration of Event (tevent) (hr)	DAevent (mg/cm²-event)	Eq
Antimony	5.1E+00	1.0E-03	NA	NA	NA	NA	0.58	3.0E-09	1
Cobalt	5.4E+00	4.0E-04	NA	NA	NA	NA	0.58	1.3E-09	1
Iron	5.1E+04	1.0E-03	NA	NA	NA	NA	0.58	2.9E-05	1
Manganese	8.8E+02	1.0E-03	NA	NA	NA	NA	0.58	5.1E-07	1
Nickel	4.2E+01	2.0E-04	NA	NA	NA	NA	0.58	4.9E-09	1

Inorganics: DAevent (mg/cm2-event) =

Kp x CW x tevent x 0.001 mg/ug x 0.001 l/cm^3 (eq 1)

Organics: DAevent (mg/cm2-event) =

If tevent<t*, then DAevent =

2 x FA x Kp x CW x (sqrt((6 x τ_{event} x t_{event})/π)) x 0.001 mg/ug x 0.001 l/cm^3 (eq 2)

If tevent>t*, then DAevent =

FA x Kp x CW x (t_{event}/(1+B) + 2 x τ_{event} x ((1 + 3xB + 3xB^2)/$(1+B)^2$) x 0.001 mg/ug x 0.001 l/cm^3 (eq 3)

Notes:

NA - Not applicable

Permeability constants from EPA 2004, *Risk Assessment Guidance for Superfund Volume I: Human Health Evaluation Manual (Part E, Supplemental Guidance for Dermal Risk Assessment - Final)*. EPA/540/R/99/005. The default value of 0.001 was assigned to inorganics not listed in this document.

B - Dimensionless ratio of the permeability coefficient of a compound through the stratum corneum relative to its permeability coefficient across the viable epidermis (dimensionless).

t* - Time to reach steady-state

APPENDIX E
TABLE 7.5.RME
CALCULATION OF CHEMICAL CANCER RISKS AND NON-CANCER HAZARDS
REASONABLE MAXIMUM EXPOSURE
Site UXO-06 RI Report
MCIEAST-MCB CAMLEJ
North Carolina

Scenario Timeframe: Future
Receptor Population: Resident
Receptor Age: Child

Medium	Exposure Medium	Exposure Point	Exposure Route	Chemical of Potential Concern	EPC		Cancer Risk Calculations					Non-Cancer Hazard Calculations				
					Value	Units	Intake/Exposure Concentration		CSF/Unit Risk		Cancer Risk	Intake/Exposure Concentration		RfD/RfC		Hazard Quotient
							Value	Units	Value	Units		Value	Units	Value	Units	
Groundwater	Groundwater	Tap Water (MR06-TW02)	Ingestion	Antimony	5.1E+00	µg/L	NA	NA	NA	NA	NA	3.3E-04	mg/kg/day	4.0E-04	mg/kg/day	8.2E-01
				Cobalt	5.4E+00	µg/L	NA	NA	NA	NA	NA	3.5E-04	mg/kg/day	3.0E-04	mg/kg/day	1.2E+00
				Iron	5.1E+04	µg/L	NA	NA	NA	NA	NA	3.2E+00	mg/kg/day	7.0E-01	mg/kg/day	4.6E+00
				Manganese	8.8E+02	µg/L	NA	NA	NA	NA	NA	5.6E-02	mg/kg/day	2.4E-02	mg/kg/day	2.3E+00
				Nickel	4.2E+01	µg/L	NA	NA	NA	NA	NA	2.7E-03	mg/kg/day	2.0E-02	mg/kg/day	1.4E-01
			Exp. Route Total								0.0E+00					9.1E+00
			Dermal	Antimony	5.1E+00	µg/L	NA	NA	NA	NA	NA	2.2E-06	mg/kg/day	6.0E-05	mg/kg/day	3.6E-02
				Cobalt	5.4E+00	µg/L	NA	NA	NA	NA	NA	9.1E-07	mg/kg/day	3.0E-04	mg/kg/day	3.0E-03
				Iron	5.1E+04	µg/L	NA	NA	NA	NA	NA	2.1E-02	mg/kg/day	7.0E-01	mg/kg/day	3.1E-02
				Manganese	8.8E+02	µg/L	NA	NA	NA	NA	NA	3.7E-04	mg/kg/day	9.6E-04	mg/kg/day	3.9E-01
				Nickel	4.2E+01	µg/L	NA	NA	NA	NA	NA	3.6E-06	mg/kg/day	8.0E-04	mg/kg/day	4.5E-03
			Exp. Route Total								0.0E+00					4.6E-01
		Exposure Point Total									0.0E+00					9.5E+00
	Exposure Medium Total										0.0E+00					9.5E+00
Groundwater Total											0.0E+00					9.5E+00
Total of Receptor Risks Across All Media											0.0E+00	Total of Receptor Hazards Across All Media				9.5E+00

Notes-
NA = Not applicable.
DAevent for dermal exposure to groundwater calculated on Table 7.5.RME Supplement A.

APPENDIX E

Table 7.5.RME Supplement A

Calculation of DAevent: Resident Child Groundwater

Site UXO-06 RI Report

MCIEAST-MCB CAMLEJ

North Carolina

Chemical of Potential Concern	Water Concentration (CW) (µg/L)	Permeability Coefficient (Kp) (cm/hr)	B (dimensionless)	Lag Time (τ_{event}) (hr)	t* (hr)	Fraction Absorbed Water (FA) (dimensionless)	Duration of Event (tevent) (hr)	DAevent (mg/cm^2-event)	Eq
Antimony	5.1E+00	1.0E-03	NA	NA	NA	NA	1	5.1E-09	1
Cobalt	5.4E+00	4.0E-04	NA	NA	NA	NA	1	2.2E-09	1
Iron	5.1E+04	1.0E-03	NA	NA	NA	NA	1	5.1E-05	1
Manganese	8.8E+02	1.0E-03	NA	NA	NA	NA	1	8.8E-07	1
Nickel	4.2E+01	2.0E-04	NA	NA	NA	NA	1	8.5E-09	1

Inorganics: DAevent (mg/cm2-event) =

Kp x CW x tevent x 0.001 mg/ug x 0.001 l/cm^3 (eq 1)

Organics: DAevent (mg/cm2-event) =

If tevent<t*, then DAevent =

2 x FA x Kp x CW x (sqrt((6 x τ_{event} x t_{event})/π)) x 0.001 mg/ug x 0.001 l/cm^3 (eq 2)

If tevent>t*, then DAevent =

FA x Kp x CW x (t_{event}/(1+B) + 2 x τ_{event} x ((1 + 3xB + $3xB^2$)/$(1+B)^2$) x 0.001 mg/ug x 0.001 l/cm^3 (eq 3)

Notes:

NA - Not applicable

Permeability constants from EPA 2004, *Risk Assessment Guidance for Superfund Volume I: Human Health Evaluation Manual (Part E, Supplemental Guidance for Dermal Risk Assessment - Final).* EPA/540/R/99/005. The default value of 0.001 was assigned to inorganics not listed in this document.

B - Dimensionless ratio of the permeability coefficient of a compound through the stratum corneum relative to its permeability coefficient across the viable epidermis (dimensionless).

t* - Time to reach steady-state

APPENDIX E

TABLE 7.6.RME

CALCULATION OF CHEMICAL CANCER RISKS AND NON-CANCER HAZARDS

REASONABLE MAXIMUM EXPOSURE

Site UXO-06 RI Report

MCIEAST-MCB CAMLEJ

North Carolina

Scenario Timeframe: Future
Receptor Population: Resident
Receptor Age: Child/Adult

Medium	Exposure Medium	Exposure Point	Exposure Route	Chemical of Potential Concern	EPC		Cancer Risk Calculations					Non-Cancer Hazard Calculations				
					Value	Units	Intake/Exposure Concentration		CSF/Unit Risk		Cancer Risk	Intake/Exposure Concentration		RfD/RfC		Hazard Quotient
							Value	Units	Value	Units		Value	Units	Value	Units	
Groundwater	Groundwater	Tap Water (MR06-TW02)	Ingestion	Antimony	5.1E+00	µg/L	7.6E-05	NA	NA	NA	NA	NA	NA	NA	NA	NA
				Cobalt	5.4E+00	µg/L	8.1E-05	NA	NA	NA	NA	NA	NA	NA	NA	NA
				Iron	5.1E+04	µg/L	7.6E-01	NA	NA	NA	NA	NA	NA	NA	NA	NA
				Manganese	8.8E+02	µg/L	1.3E-02	NA	NA	NA	NA	NA	NA	NA	NA	NA
				Nickel	4.2E+01	µg/L	6.3E-04	NA	NA	NA	NA	NA	NA	NA	NA	NA
			Exp. Route Total								0.0E+00					0.0E+00
			Dermal	Antimony	5.1E+00	µg/L	4.3E-07	NA	NA	NA	NA	NA	NA	NA	NA	NA
				Cobalt	5.4E+00	µg/L	1.8E-07	NA	NA	NA	NA	NA	NA	NA	NA	NA
				Iron	5.1E+04	µg/L	4.3E-03	NA	NA	NA	NA	NA	NA	NA	NA	NA
				Manganese	8.8E+02	µg/L	7.5E-05	NA	NA	NA	NA	NA	NA	NA	NA	NA
				Nickel	4.2E+01	µg/L	7.2E-07	NA	NA	NA	NA	NA	NA	NA	NA	NA
			Exp. Route Total								0.0E+00					0.0E+00
		Exposure Point Total									0.0E+00					0.0E+00
	Exposure Medium Total										0.0E+00					0.0E+00
Groundwater Total											0.0E+00					0.0E+00
										Total of Receptor Risks Across All Media	0.0E+00				Total of Receptor Hazards Across All Media	0.0E+00

Notes-

NA = Not applicable.

DAevent for dermal exposure to groundwater calculated on Tables 7.4.RME Supplement A and 7.5.RME Supplement A.

APPENDIX E
TABLE 7.7.RME
CALCULATION OF CHEMICAL CANCER RISKS AND NON-CANCER HAZARDS
REASONABLE MAXIMUM EXPOSURE
Site UXO-06 RI Report
MCIEAST-MCB CAMLEJ
North Carolina

Scenario Timeframe: Future
Receptor Population: Construction Worker
Receptor Age: Adult

Medium	Exposure Medium	Exposure Point	Exposure Route	Chemical of Potential Concern	EPC		Cancer Risk Calculations					Non-Cancer Hazard Calculations				
					Value	Units	Intake/Exposure Concentration		CSF/Unit Risk		Cancer Risk	Intake/Exposure Concentration		RfD/RfC		Hazard Quotient
							Value	Units	Value	Units		Value	Units	Value	Units	
Groundwater	Groundwater	Water in Excavtion Pit (MR06-TW02)	Dermal	Antimony	5.1E+00	µg/L	2.0E-09	mg/kg/day	NA	NA	NA	1.4E-07	mg/kg/day	3.0E-05	mg/kg/day	4.6E-03
				Cobalt	5.4E+00	µg/L	8.3E-10	mg/kg/day	NA	NA	NA	5.8E-08	mg/kg/day	3.0E-03	mg/kg/day	1.9E-05
				Iron	5.1E+04	µg/L	1.9E-05	mg/kg/day	NA	NA	NA	1.4E-03	mg/kg/day	7.0E-01	mg/kg/day	1.9E-03
				Manganese	8.8E+02	µg/L	3.4E-07	mg/kg/day	NA	NA	NA	1.0E-05	mg/kg/day	9.6E-04	mg/kg/day	1.1E-02
				Nickel	4.2E+01	µg/L	3.2E-09	mg/kg/day	NA	NA	NA	1.0E-07	mg/kg/day	8.0E-04	mg/kg/day	1.2E-04
			Exp. Route Total								0.0E+00					1.7E-02
		Exposure Point Total									0.0E+00					1.7E-02
	Exposure Medium Total										0.0E+00					1.7E-02
Groundwater Total											0.0E+00					1.7E-02
										Total of Receptor Risks Across All Media	0.0E+00				Total of Receptor Hazards Across All Media	1.7E-02

Notes-
NA = Not applicable.
DAevent for dermal exposure to groundwater calculated on Table 7.7.RME Supplement A.

APPENDIX E

Table 7.7.RME Supplement A

Calculation of DAevent: Construction Worker

Site UXO-06 RI Reort

MCIEAST-MCB CAMLEJ

North Carolina

Chemical of Potential Concern	Water Concentration (CW) (µg/L)	Permeability Coefficient (Kp) (cm/hr)	B (dimensionless)	Lag Time (τ_{event}) (hr)	t* (hr)	Fraction Absorbed Water (FA) (dimensionless)	Duration of Event (tevent) (hr)	DAevent (mg/cm^2-event)	Eq
Antimony	5.1E+00	1.0E-03	NA	NA	NA	NA	4	2.0E-08	1
Cobalt	5.4E+00	4.0E-04	NA	NA	NA	NA	4	8.6E-09	1
Iron	5.1E+04	1.0E-03	NA	NA	NA	NA	4	2.0E-04	1
Manganese	8.8E+02	1.0E-03	NA	NA	NA	NA	4	3.5E-06	1
Nickel	4.2E+01	2.0E-04	NA	NA	NA	NA	4	3.4E-08	1

Inorganics: DAevent (mg/cm2-event) =

Kp x CW x tevent x 0.001 mg/ug x 0.001 l/cm^3 (eq 1)

Organics: DAevent (mg/cm2-event) =

If tevent<t*, then DAevent =

2 x FA x Kp x CW x (sqrt((6 x τ_{event} x t_{event})/π)) x 0.001 mg/ug x 0.001 l/cm^3 (eq 2)

If tevent>t*, then DAevent =

FA x Kp x CW x (t_{event}/(1+B) + 2 x τ_{event} x ((1 + 3xB + $3xB^2$)/$(1+B)^2$) x 0.001 mg/ug x 0.001 l/cm^3 (eq 3)

Notes:

NA - Not applicable

Permeability constants from EPA 2004, *Risk Assessment Guidance for Superfund Volume I: Human Health Evaluation Manual (Part E, Supplemental Guidance for Dermal Risk Assessment - Final).* EPA/540/R/99/005. The default value of 0.001 was assigned to inorganics not listed in this document.

B - Dimensionless ratio of the permeability coefficient of a compound through the stratum corneum relative to its permeability coefficient across the viable epidermis (dimensionless).

t* - Time to reach steady-state

APPENDIX E
TABLE 7.8.RME
CALCULATION OF CHEMICAL CANCER RISKS AND NON-CANCER HAZARDS
REASONABLE MAXIMUM EXPOSURE
Site UXO-06 RI Report
MCIEAST-MCB CAMLEJ
North Carolina

Scenario Timeframe: Future
Receptor Population: Resident
Receptor Age: Adult

Medium	Exposure Medium	Exposure Point	Exposure Route	Chemical of Potential Concern	EPC		Cancer Risk Calculations					Non-Cancer Hazard Calculations				
					Value	Units	Intake/Exposure Concentration		CSF/Unit Risk		Cancer Risk	Intake/Exposure Concentration		RfD/RfC		Hazard Quotient
							Value	Units	Value	Units		Value	Units	Value	Units	
Groundwater	Groundwater	Tap Water (MR06-TW03)	Ingestion	Iron	3.8E+04	µg/L	NA	NA	NA	NA	NA	1.0E+00	mg/kg/day	7.0E-01	mg/kg/day	1.5E+00
			Exp. Route Total								0.0E+00					1.5E+00
				Iron	3.8E+04	µg/L	NA	NA	NA	NA	NA	5.5E-03	mg/kg/day	7.0E-01	mg/kg/day	7.8E-03
			Exp. Route Total								0.0E+00					7.8E-03
		Exposure Point Total									0.0E+00					1.5E+00
	Exposure Medium Total										0.0E+00					1.5E+00
Groundwater Total											0.0E+00					1.5E+00
Total of Receptor Risks Across All Media											0.0E+00	Total of Receptor Hazards Across All Media				1.5E+00

Notes-
NA = Not applicable.
DAevent for dermal exposure to groundwater calculated on Table 7.8.RME Supplement A.

APPENDIX E

Table 7.8.RME Supplement A

Calculation of DAevent: Resident Adult Groundwater

Site UXO-06 RI Report

MCIEAST-MCB CAMLEJ

North Carolina

Chemical of Potential Concern	Water Concentration (CW) (µg/L)	Permeability Coefficient (Kp) (cm/hr)	B (dimensionless)	Lag Time (τ_{event}) (hr)	t* (hr)	Fraction Absorbed Water (FA) (dimensionless)	Duration of Event (tevent) (hr)	DAevent (mg/cm^2-event)	Eq
Iron	3.8E+04	1.0E-03	NA	NA	NA	NA	0.58	2.2E-05	1

Inorganics: DAevent (mg/cm2-event) =

Kp x CW x tevent x 0.001 mg/ug x 0.001 l/cm^3 (eq 1)

Organics: DAevent (mg/cm2-event) =

If tevent<t*, then DAevent =

2 x FA x Kp x CW x (sqrt((6 x τ_{event} x t_{event})/π)) x 0.001 mg/ug x 0.001 l/cm^3 (eq 2)

If tevent>t*, then DAevent =

FA x Kp x CW x (t_{event}/(1+B) + 2 x τ_{event} x ((1 + 3xB + 3xB^2)/(1+B)^2) x 0.001 mg/ug x 0.001 l/cm^3 (eq 3)

Notes:

NA - Not applicable

Permeability constants from EPA 2004, *Risk Assessment Guidance for Superfund Volume I: Human Health Evaluation Manual (Part E, Supplemental Guidance for Dermal Risk Assessment - Final).* EPA/540/R/99/005. The default value of 0.001 was assigned to inorganics not listed in this document.

B - Dimensionless ratio of the permeability coefficient of a compound through the stratum corneum relative to its permeability coefficient across the viable epidermis (dimensionless).

t* - Time to reach steady-state

APPENDIX E
TABLE 7.9.RME
CALCULATION OF CHEMICAL CANCER RISKS AND NON-CANCER HAZARDS
REASONABLE MAXIMUM EXPOSURE
Site UXO-06 RI Report
MCIEAST-MCB CAMLEJ
North Carolina

Scenario Timeframe: Future
Receptor Population: Resident
Receptor Age: Child

Medium	Exposure Medium	Exposure Point	Exposure Route	Chemical of Potential Concern	EPC		Cancer Risk Calculations					Non-Cancer Hazard Calculations				
					Value	Units	Intake/Exposure Concentration		CSF/Unit Risk		Cancer Risk	Intake/Exposure Concentration		RfD/RfC		Hazard Quotient
							Value	Units	Value	Units		Value	Units	Value	Units	
Groundwater	Groundwater	Tap Water (MR06-TW03)	Ingestion	Iron	3.8E+04	µg/L	NA	NA	NA	NA	NA	2.4E+00	mg/kg/day	7.0E-01	mg/kg/day	3.5E+00
			Exp. Route Total								0.0E+00					3.5E+00
				Iron	3.8E+04	µg/L	NA	NA	NA	NA	NA	1.6E-02	mg/kg/day	7.0E-01	mg/kg/day	2.3E-02
			Exp. Route Total								0.0E+00					2.3E-02
		Exposure Point Total									0.0E+00					3.5E+00
	Exposure Medium Total										0.0E+00					3.5E+00
Groundwater Total											0.0E+00					3.5E+00
Total of Receptor Risks Across All Media											0.0E+00	Total of Receptor Hazards Across All Media				3.5E+00

Notes-
NA = Not applicable.
DAevent for dermal exposure to groundwater calculated on Table 7.9.RME Supplement A.

APPENDIX E

Table 7.9.RME Supplement A

Calculation of DAevent: Resident Child Groundwater

Site UXO-06 RI Report

MCIEAST-MCB CAMLEJ

North Carolina

Chemical of Potential Concern	Water Concentration (CW) (µg/L)	Permeability Coefficient (Kp) (cm/hr)	B (dimensionless)	Lag Time (τ_{event}) (hr)	t* (hr)	Fraction Absorbed Water (FA) (dimensionless)	Duration of Event (tevent) (hr)	DAevent (mg/cm^2-event)	Eq
Iron	3.8E+04	1.0E-03	NA	NA	NA	NA	1	3.8E-05	1

Inorganics: DAevent (mg/cm2-event) =

Kp x CW x tevent x 0.001 mg/ug x 0.001 l/cm^3 (eq 1)

Organics: DAevent (mg/cm2-event) =

If tevent<t*, then DAevent =

2 x FA x Kp x CW x (sqrt((6 x τ_{event} x t_{event})/π)) x 0.001 mg/ug x 0.001 l/cm^3 (eq 2)

If tevent>t*, then DAevent =

FA x Kp x CW x (t_{event}/(1+B) + 2 x τ_{event} x ((1 + 3xB + 3xB^2)/$(1+B)^2$) x 0.001 mg/ug x 0.001 l/cm^3 (eq 3)

Notes:

NA - Not applicable

Permeability constants from EPA 2004, *Risk Assessment Guidance for Superfund Volume I: Human Health Evaluation Manual (Part E, Supplemental Guidance for Dermal Risk Assessment - Final).* EPA/540/R/99/005. The default value of 0.001 was assigned to inorganics not listed in this document.

B - Dimensionless ratio of the permeability coefficient of a compound through the stratum corneum relative to its permeability coefficient across the viable epidermis (dimensionless).

t* - Time to reach steady-state

APPENDIX E
TABLE 7.10.RME
CALCULATION OF CHEMICAL CANCER RISKS AND NON-CANCER HAZARDS
REASONABLE MAXIMUM EXPOSURE
Site UXO-06 RI Report
MCIEAST-MCB CAMLEJ
North Carolina

Scenario Timeframe: Future
Receptor Population: Resident
Receptor Age: Child/Adult

Medium	Exposure Medium	Exposure Point	Exposure Route	Chemical of Potential Concern	EPC		Cancer Risk Calculations					Non-Cancer Hazard Calculations				
					Value	Units	Intake/Exposure Concentration		CSF/Unit Risk		Cancer Risk	Intake/Exposure Concentration		RfD/RfC		Hazard Quotient
							Value	Units	Value	Units		Value	Units	Value	Units	
Groundwater	Groundwater	Tap Water (MR06-TW03)	Ingestion	Iron	3.8E+04	µg/L	5.7E-01	mg/kg/day	NA		NA	NA	NA	NA	NA	NA
			Exp. Route Total								0.0E+00					0.0E+00
			Dermal	Iron	3.8E+04	µg/L	3.3E-03	mg/kg/day	NA		NA	NA	NA	NA	NA	NA
			Exp. Route Total								0.0E+00					0.0E+00
		Exposure Point Total									0.0E+00					0.0E+00
	Exposure Medium Total										0.0E+00					0.0E+00
Groundwater Total											0.0E+00					0.0E+00
										Total of Receptor Risks Across All Media	0.0E+00				Total of Receptor Hazards Across All Media	0.0E+00

Notes-
NA = Not applicable.
DAevent for dermal exposure to groundwater calculated on Tables 7.8.RME Supplement A and 7.9.RME Supplement A.

APPENDIX E

TABLE 7.11.RME

CALCULATION OF CHEMICAL CANCER RISKS AND NON-CANCER HAZARDS

REASONABLE MAXIMUM EXPOSURE

Site UXO-06 RI Report

MCIEAST-MCB CAMLEJ

North Carolina

Scenario Timeframe: Future

Receptor Population: Construction Worker

Receptor Age: Adult

Medium	Exposure Medium	Exposure Point	Exposure Route	Chemical of Potential Concern	EPC		Cancer Risk Calculations					Non-Cancer Hazard Calculations				
					Value	Units	Intake/Exposure Concentration		CSF/Unit Risk		Cancer Risk	Intake/Exposure Concentration		RfD/RfC		Hazard Quotient
							Value	Units	Value	Units		Value	Units	Value	Units	
Groundwater	Groundwater	Water in Excavation Pit	Dermal	Iron	3.8E+04	µg/L	1.5E-05	mg/kg/day	NA	NA	NA	1.0E-03	mg/kg/day	7.0E-01	mg/kg/day	1.5E-03
			Exp. Route Total								0.0E+00					1.5E-03
		Exposure Point Total									0.0E+00					1.5E-03
	Exposure Medium Total										0.0E+00					1.5E-03
Groundwater Total											0.0E+00					1.5E-03
Total of Receptor Risks Across All Media											0.0E+00	Total of Receptor Hazards Across All Media				1.5E-03

Notes-

NA = Not applicable.

DAevent for dermal exposure to groundwater calculated on Table 7.11.RME Supplement A.

APPENDIX E

Table 7.11.RME Supplement A

Calculation of DAevent: Construction Worker Groundwater

Site UXO-06 RI Report

MCIEAST-MCB CAMLEJ

North Carolina

Chemical of Potential Concern	Water Concentration (CW) (µg/L)	Permeability Coefficient (Kp) (cm/hr)	B (dimensionless)	Lag Time (τ_{event}) (hr)	t* (hr)	Fraction Absorbed Water (FA) (dimensionless)	Duration of Event (tevent) (hr)	DAevent (mg/cm^2-event)	Eq
Iron	3.8E+04	1.0E-03	NA	NA	NA	NA	4	1.5E-04	1

Inorganics: DAevent (mg/cm2-event) =

Kp x CW x tevent x 0.001 mg/ug x 0.001 l/cm^3 (eq 1)

Organics: DAevent (mg/cm2-event) =

If tevent<t*, then DAevent =

2 x FA x Kp x CW x (sqrt((6 x τ_{event} x t_{event})/π)) x 0.001 mg/ug x 0.001 l/cm^3 (eq 2)

If tevent>t*, then DAevent =

FA x Kp x CW x (t_{event}/(1+B) + 2 x τ_{event} x ((1 + 3xB + 3xB^2)/$(1+B)^2$) x 0.001 mg/ug x 0.001 l/cm^3 (eq 3)

Notes:

NA - Not applicable

Permeability constants from EPA 2004, *Risk Assessment Guidance for Superfund Volume I: Human Health Evaluation Manual (Part E, Supplemental Guidance for Dermal Risk Assessment - Final).* EPA/540/R/99/005. The default value of 0.001 was assigned to inorganics not listed in this document.

B - Dimensionless ratio of the permeability coefficient of a compound through the stratum corneum relative to its permeability coefficient across the viable epidermis (dimensionless).

t* - Time to reach steady-state

APPENDIX E

TABLE 7.12.RME

CALCULATION OF CHEMICAL CANCER RISKS AND NON-CANCER HAZARDS

REASONABLE MAXIMUM EXPOSURE

Site UXO-06 RI Report

MCIEAST-MCB CAMLEJ

North Carolina

Scenario Timeframe: Future
Receptor Population: Resident
Receptor Age: Adult

Medium	Exposure Medium	Exposure Point	Exposure Route	Chemical of Potential Concern	EPC		Cancer Risk Calculations					Non-Cancer Hazard Calculations				
					Value	Units	Intake/Exposure Concentration		CSF/Unit Risk		Cancer Risk	Intake/Exposure Concentration		RfD/RfC		Hazard Quotient
							Value	Units	Value	Units		Value	Units	Value	Units	
Groundwater	Groundwater	Tap Water (MR06-TW10)	Ingestion	Methylene chloride	1.7E+01	µg/L	NA	NA	NA	NA	NA	4.7E-04	mg/kg/day	6.0E-03	mg/kg/day	7.8E-02
				bis(2-Ethylhexyl)phthalate)	4.9E+00	µg/L	NA	NA	NA	NA	NA	1.3E-04	mg/kg/day	2.0E-02	mg/kg/day	6.7E-03
				Arsenic	1.1E+01	µg/L	NA	NA	NA	NA	NA	3.0E-04	mg/kg/day	3.0E-04	mg/kg/day	1.0E+00
				Iron	2.3E+04	µg/L	NA	NA	NA	NA	NA	6.3E-01	mg/kg/day	7.0E-01	mg/kg/day	9.0E-01
				Manganese	2.4E+02	µg/L	NA	NA	NA	NA	NA	6.5E-03	mg/kg/day	2.4E-02	mg/kg/day	2.7E-01
				Thallium	5.1E+00	µg/L	NA	NA	NA	NA	NA	1.4E-04	mg/kg/day	1.0E-05	mg/kg/day	1.4E+01
			Exp. Route Total								NA					1.6E+01
			Dermal	Methylene chloride	1.7E+01	µg/L	NA	NA	NA	NA	NA	1.7E-05	mg/kg/day	6.0E-03	mg/kg/day	2.9E-03
				bis(2-Ethylhexyl)phthalate)	4.9E+00	µg/L	NA	NA	NA	NA	NA	2.1E-04	mg/kg/day	2.0E-02	mg/kg/day	1.0E-02
				Arsenic	1.1E+01	µg/L	NA	NA	NA	NA	NA	1.6E-06	mg/kg/day	3.0E-04	mg/kg/day	5.2E-03
				Iron	2.3E+04	µg/L	NA	NA	NA	NA	NA	3.3E-03	mg/kg/day	7.0E-01	mg/kg/day	4.7E-03
				Manganese	2.4E+02	µg/L	NA	NA	NA	NA	NA	3.4E-05	mg/kg/day	9.6E-04	mg/kg/day	3.6E-02
				Thallium	5.1E+00	µg/L	NA	NA	NA	NA	NA	7.3E-07	mg/kg/day	1.0E-05	mg/kg/day	7.3E-02
			Exp. Route Total								NA					1.3E-01
		Exposure Point Total									NA					1.6E+01
	Exposure Medium Total										NA					1.6E+01
	Air	Water Vapors at Showerhead (MR06-TW10)	Inhalation	Methylene chloride	4.1E-02	mg/m^3	NA	NA	NA	NA	NA	9.5E-04	mg/m^3	6.0E-01	mg/m^3	1.6E-03
			Exp. Route Total								NA					1.6E-03
	Exposure Medium Total										NA					1.6E-03
Groundwater Total											NA					1.6E+01
							Total of Receptor Risks Across All Media				NA	Total of Receptor Hazards Across All Media				1.6E+01

Notes-

NA = Not applicable.

DAevent for dermal exposure to groundwater calculated on Table 7.12.RME Supplement A.

Inhalation exposure calculated on Table 7.12.RME Supplement B.

APPENDIX E

Table 7.12.RME Supplement A

Calculation of DAevent: Resident Adult Groundwater

Site UXO-06 RI Report

MCIEAST-MCB CAMLEJ

North Carolina

Chemical of Potential Concern	Water Concentration (CW) (µg/L)	Permeability Coefficient (Kp) (cm/hr)	B (dimensionless)	Lag Time (τ_{event}) (hr)	t* (hr)	Fraction Absorbed Water (FA) (dimensionless)	Duration of Event (tevent) (hr)	DAevent (mg/cm²-event)	Eq
Methylene chloride	1.7E+01	3.5E-03	1.3E-02	3.2E-01	7.6E-01	1.0E+00	0.58	7.1E-08	2
bis(2-Ethylhexyl)phthalate	4.9E+00	2.5E-02	1.9E-01	1.7E+01	4.0E+01	8.0E-01	0.58	8.4E-07	2
Arsenic	1.1E+01	1.0E-03	NA	NA	NA	NA	0.58	6.4E-09	1
Iron	2.3E+04	1.0E-03	NA	NA	NA	NA	0.58	1.3E-05	1
Manganese	2.4E+02	1.0E-03	NA	NA	NA	NA	0.58	1.4E-07	1
Thallium	5.1E+00	1.0E-03	NA	NA	NA	NA	0.58	3.0E-09	1

Inorganics: DAevent (mg/cm2-event) =

Kp x CW x tevent x 0.001 mg/ug x 0.001 l/cm³ (eq 1)

Organics: DAevent (mg/cm2-event) =

If tevent<t*, then DAevent =

2 x FA x Kp x CW x (sqrt((6 x τ_{event} x t_{event})/π)) x 0.001 mg/ug x 0.001 l/cm^3 (eq 2)

If tevent>t*, then DAevent =

FA x Kp x CW x (t_{event}/(1+B) + 2 x τ_{event} x ((1 + 3xB + 3xB^2)/(1+B)^2) x 0.001 mg/ug x 0.001 l/cm^3 (eq 3)

Notes:

NA - Not applicable

Permeability constants from EPA 2004, *Risk Assessment Guidance for Superfund Volume I: Human Health Evaluation Manual (Part E, Supplemental Guidance for Dermal Risk Assessment - Final).* EPA/540/R/99/005. The default value of 0.001 was assigned to inorganics not listed in this document.

B - Dimensionless ratio of the permeability coefficient of a compound through the stratum corneum relative to its permeability coefficient across the viable epidermis (dimensionless).

t* - Time to reach steady-state

APPENDIX E

Table 7.12.RME Supplement B

Inhalation Exposure Concentrations from Foster and Chrostowski Shower Model: Adult Resident

Site UXO-06 RI Report

MCIEAST-MCB CAMLEJ

North Carolina

Chemical of Potential Concern	Exposure Point Concentration Cwo (µg/L)	Molecular weight (MW) (g/mole)	Henry's Law Constant (H) (atm-m^3/mole)	Kg (VOC) (cm/hr)	Kl (VOC) (cm/hr)	KL (cm/hr)	Kal (cm/hr)	Cwd (µg/L)	S (µg/m^3 -min)	Ca (mg/m^3)
Methylene chloride	1.7E+01	8.5E+01	3.3E-03	1.4E+03	1.4E+01	1.3E+01	1.8E+01	2.4E+00	2.0E+00	4.1E-02

Variables	Units	Exposure Assumptions
Kg(VOC) = gas-film mass transfer coefficient	cm/hr	Solved by Eq 1
Kl(VOC) = liquid-film mass transfer coefficient	cm/hr	Solved by Eq 2
KL = overall mass transfer coefficient	cm/hr	Solved by Eq 3
Kal = adjusted overall mass transfer coeff.	cm/hr	Solved by Eq 4
Tl = Calibration temp. of water	K (20C +273)	293
Ts = Shower water temperature	k (45C)	318
Us = water viscosity at Ts	centipoise	0.596
Ul = water viscosity at Tl	cp	1.002
Cwd = conc. leaving droplets after time sdt	µg/l	Solved by Eq 5
sdt = shower droplet drop time	sec	0.5
d = shower droplet diameter	mm	1
FR = shower water flow rate	l/min	10
SV = shower room air volume	m^3	12
S = indoor VOC generation rate	µg/m^3-min	Solved by Eq 6
VR = ventilation rate	l/min	13.8
BW = body weight	kg	70
Ds = duration of shower	min	34.8
Dt = total duration in shower room	min	60
R = air exchange rate	min^{-1}	0.0083
Ca = indoor air concentration of VOCs	µg/m^3	Solved by Eq 7
Einh = inhalation exposure per shower	mg/kg/shower	Solved by Eq 8

APPENDIX E

Table 7.12.RME Supplement B

Inhalation Exposure Concentrations from Foster and Chrostowski Shower Model: Adult Resident

Site UXO-06 RI Report

MCIEAST-MCB CAMLEJ

Equation 1:	Kg(VOC) =	$3000 * (18 / MW)^{0.5}$	
Equation 2:	Kl(VOC) =	$20 * (44 / MW)^{0.5}$	
Equation 3:	KL =	$((1 / Kl(VOC)) + (0.024 / (Kg (VOC) * H)))^{-1}$	
Equation 4:	Kal =	$(KL * (((Tl * Us) / (Ts * Ul))^{-0.5}))$	
Equation 5:	Cwd =	(Cwo * (1-EXP((-1 * Kal * sdt)/(60 * d))))	
Equation 6:	S =	(Cwd * FR / SV)	
Equation 7:	Ca =	If t>Ds	[(S / R) * (Ds + (EXP(-R * Dt) / R) -(EXP(R *(Ds - Dt)) / R)] / Dt * 1/1000
Equation 8:	Einh =	If t>Ds	(((VR * S) / (BW * R * 1000000)) * ((Ds + (EXP(-R * Dt) / R)-(EXP(R * (Ds - Dt))) / R)))

Notes:

MW and Henry's Law Constant from Oak Ridge National Laboratory (ORNL). Nov 2012. [Online]. Available: http://epa-prgs.ornl.gov/chemicals/index.shtml

APPENDIX E
TABLE 7.13.RME
CALCULATION OF CHEMICAL CANCER RISKS AND NON-CANCER HAZARDS
REASONABLE MAXIMUM EXPOSURE
Site UXO-06 RI Report
MCIEAST-MCB CAMLEJ
North Carolina

Scenario Timeframe: Future
Receptor Population: Resident
Receptor Age: Child

Medium	Exposure Medium	Exposure Point	Exposure Route	Chemical of Potential Concern	EPC		Cancer Risk Calculations					Non-Cancer Hazard Calculations				
					Value	Units	Intake/Exposure Concentration		CSF/Unit Risk		Cancer Risk	Intake/Exposure Concentration		RfD/RfC		Hazard Quotient
							Value	Units	Value	Units		Value	Units	Value	Units	
Groundwater	Groundwater	Tap Water (MR06-TW10)	Ingestion	Methylene chloride	1.7E+01	µg/L	NA	NA	NA	NA	NA	1.1E-03	mg/kg/day	6.0E-03	mg/kg/day	1.8E-01
				bis(2-Ethylhexyl)phthalate)	4.9E+00	µg/L	NA	NA	NA	NA	NA	3.1E-04	mg/kg/day	2.0E-02	mg/kg/day	1.6E-02
				Arsenic	1.1E+01	µg/L	NA	NA	NA	NA	NA	7.0E-04	mg/kg/day	3.0E-04	mg/kg/day	2.3E+00
				Iron	2.3E+04	µg/L	NA	NA	NA	NA	NA	1.5E+00	mg/kg/day	7.0E-01	mg/kg/day	2.1E+00
				Manganese	2.4E+02	µg/L	NA	NA	NA	NA	NA	1.5E-02	mg/kg/day	2.4E-02	mg/kg/day	6.4E-01
				Thallium	5.1E+00	µg/L	NA	NA	NA	NA	NA	3.3E-04	mg/kg/day	1.0E-05	mg/kg/day	3.3E+01
			Exp. Route Total								NA					3.8E+01
Groundwater	Groundwater	Tap Water (MR06-TW10)	Dermal	Methylene chloride	1.7E+01	µg/L	NA	NA	NA	NA	NA	4.1E-05	mg/kg/day	6.0E-03	mg/kg/day	6.8E-03
				bis(2-Ethylhexyl)phthalate)	4.9E+00	µg/L	NA	NA	NA	NA	NA	4.7E-04	mg/kg/day	2.0E-02	mg/kg/day	2.3E-02
				Arsenic	1.1E+01	µg/L	NA	NA	NA	NA	NA	4.6E-06	mg/kg/day	3.0E-04	mg/kg/day	1.5E-02
				Iron	2.3E+04	µg/L	NA	NA	NA	NA	NA	9.7E-03	mg/kg/day	7.0E-01	mg/kg/day	1.4E-02
				Manganese	2.4E+02	µg/L	NA	NA	NA	NA	NA	1.0E-04	mg/kg/day	9.6E-04	mg/kg/day	1.1E-01
				Thallium	5.1E+00	µg/L	NA	NA	NA	NA	NA	2.2E-06	mg/kg/day	1.0E-05	mg/kg/day	2.2E-01
			Exp. Route Total								NA					3.8E-01
		Exposure Point Total									NA					3.8E+01
	Exposure Medium Total										NA					3.8E+01
Groundwater	Air	Water Vapors at Showerhead (MR06-TW10)	Inhalation	Methylene chloride	5.6E-02	mg/m^3	NA	NA	NA	NA	NA	2.2E-03	mg/m^3	6.0E-01	mg/m^3	3.7E-03
			Exp. Route Total								NA					3.7E-03
	Exposure Medium Total										NA					3.7E-03
Groundwater Total											NA					3.8E+01
										Total of Receptor Risks Across All Media	NA				Total of Receptor Hazards Across All Media	3.8E+01

Notes-
NA = Not applicable.
DAevent for dermal exposure to groundwater calculated on Table 7.13.RME Supplement A.
Inhalation exposure calculated on Table 7.13.RME Supplement B.

APPENDIX E

Table 7.13.RME Supplement A

Calculation of DAevent: Resident Child Groundwater

Site UXO-06 RI Report

MCIEAST-MCB CAMLEJ

North Carolina

Chemical of Potential Concern	Water Concentration (CW) (µg/L)	Permeability Coefficient (Kp) (cm/hr)	B (dimensionless)	Lag Time (τ_{event}) (hr)	t* (hr)	Fraction Absorbed Water (FA) (dimensionless)	Duration of Event (tevent) (hr)	DAevent (mg/cm^2-event)	Eq
Methylene chloride	1.7E+01	3.5E-03	1.3E-02	3.2E-01	7.6E-01	1.0E+00	1	9.7E-08	3
bis(2-Ethylhexyl)phthalate	4.9E+00	2.5E-02	1.9E-01	1.7E+01	4.0E+01	8.0E-01	1	1.1E-06	2
Arsenic	1.1E+01	1.0E-03	NA	NA	NA	NA	1	1.1E-08	1
Iron	2.3E+04	1.0E-03	NA	NA	NA	NA	1	2.3E-05	1
Manganese	2.4E+02	1.0E-03	NA	NA	NA	NA	1	2.4E-07	1
Thallium	5.1E+00	1.0E-03	NA	NA	NA	NA	1	5.1E-09	1

Inorganics: DAevent (mg/cm2-event) =

Kp x CW x tevent x 0.001 mg/ug x 0.001 l/cm^3 (eq 1)

Organics: DAevent (mg/cm2-event) =

If tevent<t*, then DAevent =

2 x FA x Kp x CW x (sqrt((6 x τ_{event} x t_{event})/π)) x 0.001 mg/ug x 0.001 l/cm^3 (eq 2)

If tevent>t*, then DAevent =

FA x Kp x CW x (t_{event}/(1+B) + 2 x τ_{event} x ((1 + 3xB + $3xB^2$)/$(1+B)^2$) x 0.001 mg/ug x 0.001 l/cm^3 (eq 3)

Notes:

NA - Not applicable

Permeability constants from EPA 2004, *Risk Assessment Guidance for Superfund Volume I: Human Health Evaluation Manual (Part E, Supplemental Guidance for Dermal Risk Assessment - Final).* EPA/540/R/99/005. The default value of 0.001 was assigned to inorganics not listed in this document.

B - Dimensionless ratio of the permeability coefficient of a compound through the stratum corneum relative to its permeability coefficient across the viable epidermis (dimensionless).

t* - Time to reach steady-state

APPENDIX E

Table 7.13.RME Supplement B

Inhalation Exposure Concentrations from Foster and Chrostowski Shower Model: Child Resident

Site UXO-06 RI Report

MCIEAST-MCB CAMLEJ

North Carolina

Chemical of Potential Concern	Exposure Point Concentration Cwo (µg/L)	Molecular weight (MW) (g/mole)	Henry's Law Constant (H) (atm-m^3/mole)	Kg (VOC) (cm/hr)	Kl (VOC) (cm/hr)	KL (cm/hr)	Kal (cm/hr)	Cwd (µg/L)	S (µg/m^3 -min)	Ca (mg/m^3)
Methylene chloride	1.7E+01	8.5E+01	3.3E-03	1.4E+03	1.4E+01	1.3E+01	1.8E+01	2.4E+00	2.0E+00	5.6E-02

Variables	Units	Exposure Assumptions
Kg(VOC) = gas-film mass transfer coefficient	cm/hr	Solved by Eq 1
Kl(VOC) = liquid-film mass transfer coefficient	cm/hr	Solved by Eq 2
KL = overall mass transfer coefficient	cm/hr	Solved by Eq 3
Kal = adjusted overall mass transfer coeff.	cm/hr	Solved by Eq 4
Tl = Calibration temp. of water	K (20C +273)	293
Ts = Shower water temperature	k (45C)	318
Us = water viscosity at Ts	centipoise	0.596
Ul = water viscosity at Tl	cp	1.002
Cwd = conc. leaving droplets after time sdt	µg/l	Solved by Eq 5
sdt = shower droplet drop time	sec	0.5
d = shower droplet diameter	mm	1
FR = shower water flow rate	l/min	10
SV = shower room air volume	m^3	12
S = indoor VOC generation rate	µg/m^3-min	Solved by Eq 6
VR = ventilation rate	l/min	6.5
BW = body weight	kg	15
Ds = duration of shower	min	60
Dt = total duration in shower room	min	70
R = air exchange rate	min^{-1}	0.0083
Ca = indoor air concentration of VOCs	µg/m^3	Solved by Eq 7
Einh = inhalation exposure per shower	mg/kg/shower	Solved by Eq 8

APPENDIX E

Table 7.13.RME Supplement B

Inhalation Exposure Concentrations from Foster and Chrostowski Shower Model: Child Resident

Site UXO-06 RI Report

MCIEAST-MCB CAMLEJ

Equation 1:	Kg(VOC) =	$3000 * (18 / MW)^{0.5}$	
Equation 2:	Kl(VOC) =	$20 * (44 / MW)^{0.5}$	
Equation 3:	KL =	$((1 / Kl(VOC)) + (0.024 / (Kg (VOC) * H)))^{-1}$	
Equation 4:	Kal =	$(KL * (((Tl * Us) / (Ts * Ul))^{-0.5}))$	
Equation 5:	Cwd =	(Cwo * (1-EXP((-1 * Kal * sdt)/(60 * d))))	
Equation 6:	S =	(Cwd * FR / SV)	
Equation 7:	Ca =	If t>Ds	[(S / R) * (Ds + (EXP(-R * Dt) / R) -(EXP(R *(Ds - Dt)) / R)] / Dt * 1/1000
Equation 8:	Einh =	If t>Ds	(((VR * S) / (BW * R * 1000000)) * ((Ds + (EXP(-R * Dt) / R)-(EXP(R * (Ds - Dt))) / R)))

Notes:

MW and Henry's Law Constant from Oak Ridge National Laboratory (ORNL). Nov 2012. [Online]. Available: http://epa-prgs.ornl.gov/chemicals/index.shtml

APPENDIX E

TABLE 7.14.RME

CALCULATION OF CHEMICAL CANCER RISKS AND NON-CANCER HAZARDS

REASONABLE MAXIMUM EXPOSURE

Site UXO-06 RI Report

MCIEAST-MCB CAMLEJ

North Carolina

Scenario Timeframe: Future
Receptor Population: Resident
Receptor Age: Child/Adult

Medium	Exposure Medium	Exposure Point	Exposure Route	Chemical of Potential Concern	EPC		Cancer Risk Calculations					Non-Cancer Hazard Calculations				
					Value	Units	Intake/Exposure Concentration		CSF/Unit Risk		Cancer Risk	Intake/Exposure Concentration		RfD/RfC		Hazard Quotient
							Value	Units	Value	Units		Value	Units	Value	Units	
Groundwater	Groundwater	Tap Water (MR06-TW10)	Ingestion	Methylene chloride[1]	1.7E+01	µg/L			2.0E-03	1/mg/kg-day	1.6E-06	NA	NA	NA	NA	NA
				bis(2-Ethylhexyl)phthalate)	4.9E+00	µg/L	7.3E-05	mg/kg/day	1.4E-02	1/mg/kg-day	1.0E-06	NA	NA	NA	NA	NA
				Arsenic	1.1E+01	µg/L	1.6E-04	mg/kg/day	1.5E+00	1/mg/kg-day	2.5E-04	NA	NA	NA	NA	NA
				Iron	2.3E+04	µg/L	3.4E-01	mg/kg/day	NA	NA	NA	NA	NA	NA	NA	NA
				Manganese	2.4E+02	µg/L	3.6E-03	mg/kg/day	NA	NA	NA	NA	NA	NA	NA	NA
				Thallium	5.1E+00	µg/L	7.6E-05	mg/kg/day	NA	NA	NA	NA	NA	NA	NA	NA
			Exp. Route Total								2.5E-04					NA
			Dermal	Methylene chloride[1]	1.7E+01	µg/L			2.0E-03	1/mg/kg-day	5.9E-08	NA	NA	NA	NA	NA
				bis(2-Ethylhexyl)phthalate)	4.9E+00	µg/L	1.1E-04	mg/kg/day	1.4E-02	1/mg/kg-day	1.6E-06	NA	NA	NA	NA	NA
				Arsenic	1.1E+01	µg/L	9.4E-07	mg/kg/day	1.5E+00	1/mg/kg-day	1.4E-06	NA	NA	NA	NA	NA
				Iron	2.3E+04	µg/L	2.0E-03	mg/kg/day	NA	NA	NA	NA	NA	NA	NA	NA
				Manganese	2.4E+02	µg/L	2.0E-05	mg/kg/day	NA	NA	NA	NA	NA	NA	NA	NA
				Thallium	5.1E+00	µg/L	4.3E-07	mg/kg/day	NA	NA	NA	NA	NA	NA	NA	NA
			Exp. Route Total								3.0E-06					NA
		Exposure Point Total									2.5E-04					NA
	Exposure Medium Total										2.5E-04					NA
	Air	Water Vapors at Showerhead (MR06-TW10)	Inhalation	Methylene chloride[1]	5.6E-02	mg/m^3			1.0E-08	1/ug/m^3	1.6E-06	NA	NA	NA	NA	NA
			Exp. Route Total								1.6E-06					NA
	Exposure Medium Total										1.6E-06					NA
Groundwater Total											2.5E-04					NA
										Total of Receptor Risks Across All Media	2.5E-04				Total of Receptor Hazards Across All Media	NA

Notes-
NA = Not applicable.
DAevent for dermal exposure to groundwater calculated on Tables 7.12.RME Supplement A and 7.13.RME Supplement A.
Inhalation exposures calculated on Tables 7.12.RME Supplement B and 7.13.RME Supplement B.
[1] See Table 7.14.RME Supplement A for calculation of intake and cancer risk following MMOA method.

APPENDIX E

Table 7.14.RME Supplement A

CALCULATION OF CHEMICAL CANCER RISKS FOR COPC WITH MUTAGENIC MODE OF ACTION

REASONABLE MAXIMUM EXPOSURE

Site UXO-06 RI Report

MCIEAST-MCB CAMLEJ

North Carolina

Scenario Timeframe: Future

Receptor Population: Resident

Receptor Age: Adult/Child

Medium	Exposure Medium	Exposure Point	Exposure Route	Chemical of Potential Concern	EPC		Cancer Risk Calculations										
							Intake					CSF/Unit Risk					Cancer Risk
					Value	Units	Value				Units	Value				Units	
							0-2 yrs	2-6 yrs	6-16 yrs	16-30 yrs		0-2 yrs (ADAF=10)	2-6 yrs (ADAF=3)	6-16 yrs (ADAF=3)	16-30 yrs (ADAF=1)		
Groundwater	Groundwater	Tap Water (MR06-TW10)	Ingestion	Methylene Chloride	1.7E+01	ug/L	3.1E-05	6.2E-05	6.7E-05	9.3E-05	mg/kg/day	2.0E-02	6.0E-03	6.0E-03	2.0E-03	1/(mg/kg-day)	1.6E-06
			Dermal	Methylene Chloride	1.7E+01	ug/L	1.2E-06	2.3E-06	2.5E-06	3.5E-06	mg/kg/day	2.0E-02	6.0E-03	6.0E-03	2.0E-03	1/(mg/kg-day)	5.9E-08
	Air	Water Vapors at Showerhead (MR06-TW10)	Inhalation	Methylene Chloride (adult)	4.1E-02	mg/m^3			1.4E-04	1.9E-04	mg/m^3	1.0E-05	3.0E-06	3.0E-06	1.0E-06	$1/(ug/m^3)$	1.6E-06
				Methylene Chloride (child)	5.6E-02	mg/m^3	6.4E-05	1.3E-04			mg/m^3						

Cancer risk = $(Intake_{0\text{-}2} \times CSF_{0\text{-}2}) + (Intake_{2\text{-}6} \times CSF_{2\text{-}6}) + (Intake_{6\text{-}16} \times CSF_{6\text{-}16}) + (Intake_{16\text{-}30} \times CSF_{16\text{-}30})$

APPENDIX E

TABLE 7.15.RME

CALCULATION OF CHEMICAL CANCER RISKS AND NON-CANCER HAZARDS

REASONABLE MAXIMUM EXPOSURE

Site UXO-06 RI Report

MCIEAST-MCB CAMLEJ

North Carolina

Scenario Timeframe: Future

Receptor Population: Construction Worker

Receptor Age: Adult

Medium	Exposure Medium	Exposure Point	Exposure Route	Chemical of Potential Concern	EPC		Cancer Risk Calculations					Non-Cancer Hazard Calculations				
					Value	Units	Intake/Exposure Concentration		CSF/Unit Risk		Cancer Risk	Intake/Exposure Concentration		RfD/RfC		Hazard Quotient
							Value	Units	Value	Units		Value	Units	Value	Units	
Groundwater	Groundwater	Water in Excavation Pit (MR06-TW10)	Dermal	Methylene chloride	1.7E+01	µg/L	2.6E-08	mg/kg/day	2.0E-03	1/mg/kg-day	5.2E-11	1.8E-06	mg/kg/day	6.0E-02	mg/kg/day	3.1E-05
				bis(2-Ethylhexyl)phthalate)	4.9E+00	µg/L	2.3E-08	mg/kg/day	1.4E-02	1/mg/kg-day	3.2E-10	1.6E-06	mg/kg/day	2.0E-02	mg/kg/day	7.9E-05
				Arsenic	1.1E+01	µg/L	4.2E-09	mg/kg/day	1.5E+00	1/mg/kg-day	6.3E-09	2.9E-07	mg/kg/day	3.0E-04	mg/kg/day	9.8E-04
				Iron	2.3E+04	µg/L	8.8E-06	mg/kg/day	NA	NA	NA	6.1E-04	mg/kg/day	7.0E-01	mg/kg/day	8.8E-04
				Manganese	2.4E+02	µg/L	9.1E-08	mg/kg/day	NA	NA	NA	6.4E-06	mg/kg/day	9.6E-04	mg/kg/day	6.7E-03
				Thallium	5.1E+00	µg/L	2.0E-09	mg/kg/day	NA	NA	NA	1.4E-07	mg/kg/day	4.0E-05	mg/kg/day	3.4E-03
			Exp. Route Total								6.7E-09					1.2E-02
		Exposure Point Total									6.7E-09					1.2E-02
	Exposure Medium Total										6.7E-09					1.2E-02
	Air	Volatilization from Water in Excavation Pit (MR06-TW10)	Inhalation	Methylene chloride	4.7E-02	mg/m^3	9.1E-03	ug/m^3	1.0E-08	$1/ug/m^3$	9.1E-11	6.4E-04	mg/m^3	6.0E-01	mg/m^3	1.1E-03
			Exp. Route Total								9.1E-11					1.1E-03
	Exposure Medium Total										9.1E-11					1.1E-03
Groundwater Total											6.8E-09					1.3E-02
									Total of Receptor Risks Across All Media		6.8E-09			Total of Receptor Hazards Across All Media		1.3E-02

Notes-

NA = Not applicable.

DAevent for dermal exposure to groundwater calculated on Table 7.15.RME Supplement A.

Inhalation exposure calculated on Table 7.15.RME Supplement B.

APPENDIX E

Table 7.15.RME Supplement A

Calculation of DAevent: Construction Worker Groundwater

Site UXO-06 RI Report

MCIEAST-MCB CAMLEJ

North Carolina

Chemical of Potential Concern	Water Concentration (CW) (µg/L)	Permeability Coefficient (Kp) (cm/hr)	B (dimensionless)	Lag Time (τ_{event}) (hr)	t* (hr)	Fraction Absorbed Water (FA) (dimensionless)	Duration of Event (tevent) (hr)	DAevent (mg/cm²-event)	Eq
Methylene chloride	1.7E+01	3.5E-03	1.3E-02	3.2E-01	7.6E-01	1.0E+00	4	2.7E-07	3
bis(2-Ethylhexyl)phthalate	4.9E+00	2.5E-02	8.6E+00	1.9E-01	4.0E+01	8.0E-01	4	2.4E-07	2
Arsenic	1.1E+01	1.0E-03	NA	NA	NA	NA	4	4.4E-08	1
Iron	2.3E+04	1.0E-03	NA	NA	NA	NA	4	9.2E-05	1
Manganese	2.4E+02	1.0E-03	NA	NA	NA	NA	4	9.6E-07	1
Thallium	5.1E+00	1.0E-03	NA	NA	NA	NA	4	2.0E-08	1

Inorganics: DAevent (mg/cm2-event) =

Kp x CW x tevent x 0.001 mg/ug x 0.001 l/cm^3 (eq 1)

Organics: DAevent (mg/cm2-event) =

If tevent<t*, then DAevent =

2 x FA x Kp x CW x (sqrt((6 x τ_{event} x t_{event})/π)) x 0.001 mg/ug x 0.001 l/cm^3 (eq 2)

If tevent>t*, then DAevent =

FA x Kp x CW x (t_{event}/(1+B) + 2 x τ_{event} x ((1 + 3xB + 3xB^2)/(1+B)^2) x 0.001 mg/ug x 0.001 l/cm^3 (eq 3)

Notes:

NA - Not applicable

Permeability constants from EPA 2004, *Risk Assessment Guidance for Superfund Volume I: Human Health Evaluation Manual (Part E, Supplemental Guidance for Dermal Risk Assessment - Final).* EPA/540/R/99/005. The default value of 0.001 was assigned to inorganics not listed in this document

B - Dimensionless ratio of the permeability coefficient of a compound through the stratum corneum relative to its permeability coefficient across the viable epidermis (dimensionless).

t* - Time to reach steady-state

APPENDIX E

Table 7.15.RME Supplement B

Inhalation of Volatiles from Groundwater During Construction

Calculation of Air Concentration following ASTM Standard for Risk-Based Corrective Action: Construction Worker Groundwater

Site UXO-06 RI Report

MCIEAST-MCB CAMLEJ

North Carolina

Chemical	Cw (mg/L)	Diffusivity in Air (cm^2/s)	Diffusivity in Water (cm^2/s)	K_H (unitless)	D^{eff}_{cap} (cm^2/s)	D^{eff} (cm^2/s)	DF_{amb} (cm/s)	$VF_{gw,amb}$ (L/m^3)	Ca (mg/m^3)
Methylene chloride	1.7E+01	1.0E-01	1.3E-05	1.3E-01	3.1E-05	3.1E-05	1.5E+01	2.7E-03	4.7E-02

Equations

Equation 1 $VF_{gw,amb} = 1/((DF_{amb} * L_{GW} / D_{eff}) * (1/K_H)) * 10^3\ L/m^3$

Equation 2 $DF_{amb} = (U_{air} * W * d_{air})/A$

Equation 3 $D^{eff} = L_{gw}/((h_v/D^{eff}_s) + (h_{cap}/D^{eff}_{cap}))$

Equation 4 $D^{eff}_{cap} = (D^{air} * \Theta^{3.33}_{acap}/\Theta^2_T) + (D^{wat} * 1/K_H * \Theta^{3.33}_{wcap}/\Theta^2_T)$

Variables	**Units**	**Exposure Assumptions**	**Source**
$VF_{gw,amb}$ = volatilzation factor for groundwater	(L/m^3)	Solved by Eq 1	
K_H - Henry's Law Constant	(unitless)	chem-specific	
L_{GW} = depth to groundwater, $h_v + h_{cap}$	(cm)	0.1	
h_v = thickness of vadose zone	(cm)	0	
h_{cap} = thickness of capillary fringe	(cm)	0.1	
D^{eff} = effective diffusion coefficient between groundwater and surface soil	(cm^2/s)	Solved by Eq 3	
DF_{amb} = dispersion factor for outdoor air	(cm/s)	Solved by Eq 2	
U_{air} = wind speed above ground surface in mixing zone	(cm/s)	340	site-specific
d_{air} = ambiend air mixing zone	(cm)	200	default
W = width of source parallel to groundwater flow direction	(cm)	4,500	default
A = source-zone area	(cm^2)	20,250,000	default
D^{eff}_{cap} = effecitve diffusion through capillary fringe	(cm^2/s)	Solved by Eq 4	
D^{eff}_s = effecitve diffusion in soil based on vapor-phase concentration	(cm^2/s)	chem-specific	
D^{air} = diffusion coefficent in air	(cm^2/s)	chem-specific	
D^{wat} = diffusion coefficent in water	(cm^2/s)	chem-specific	
Θ_{acap} = volumetric air content in capillary fringe soils	(cm^3-air/cm^3-soil)	0.038	default
Θ_{wcap} = volumetric water content in capillary fringe soils	(cm^3-H_2O/cm^3-soil)	0.342	default
Θ_T = total soil porosity	(cm^3-H_2O/cm^3-soil)	0.38	default
Cw = groundwater concentration	(mg/L)	chem-specific	

APPENDIX E

TABLE 7.1.CTE

CALCULATION OF CHEMICAL CANCER RISKS AND NON-CANCER HAZARDS

CENTRAL TENDENCY EXPOSURE

Site UXO-06 RI Report

MCIEAST-MCB CAMLEJ

North Carolina

Scenario Timeframe: Future
Receptor Population: Resident
Receptor Age: Adult

Medium	Exposure Medium	Exposure Point	Exposure Route	Chemical of Potential Concern	EPC		Cancer Risk Calculations					Non-Cancer Hazard Calculations				
					Value	Units	Intake/Exposure Concentration		CSF/Unit Risk		Cancer Risk	Intake/Exposure Concentration		RfD/RfC		Hazard Quotient
							Value	Units	Value	Units		Value	Units	Value	Units	
Groundwater	Groundwater	Tap Water	Ingestion	Antimony	5.1E+00	µg/L	NA	NA	NA	NA	NA	6.5E-05	mg/kg/day	4.0E-04	mg/kg/day	1.6E-01
		(MR06-TW02)		Cobalt	5.4E+00	µg/L	NA	NA	NA	NA	NA	6.9E-05	mg/kg/day	3.0E-04	mg/kg/day	2.3E-01
				Iron	5.1E+04	µg/L	NA	NA	NA	NA	NA	6.5E-01	mg/kg/day	7.0E-01	mg/kg/day	9.3E-01
				Manganese	8.8E+02	µg/L	NA	NA	NA	NA	NA	1.1E-02	mg/kg/day	2.4E-02	mg/kg/day	4.7E-01
				Nickel	4.2E+01	µg/L	NA	NA	NA	NA	NA	5.4E-04	mg/kg/day	2.0E-02	mg/kg/day	2.7E-02
			Exp. Route Total								0.0E+00					1.8E+00
		(MR06-TW02)		Antimony	5.1E+00	µg/L	NA	NA	NA	NA	NA	2.1E-07	mg/kg/day	6.0E-05	mg/kg/day	3.5E-03
				Cobalt	5.4E+00	µg/L	NA	NA	NA	NA	NA	8.9E-08	mg/kg/day	3.0E-04	mg/kg/day	3.0E-04
				Iron	5.1E+04	µg/L	NA	NA	NA	NA	NA	2.1E-03	mg/kg/day	7.0E-01	mg/kg/day	3.0E-03
				Manganese	8.8E+02	µg/L	NA	NA	NA	NA	NA	3.6E-05	mg/kg/day	9.6E-04	mg/kg/day	3.8E-02
				Nickel	4.2E+01	µg/L	NA	NA	NA	NA	NA	3.5E-07	mg/kg/day	8.0E-04	mg/kg/day	4.4E-04
			Exp. Route Total								0.0E+00					4.5E-02
		Exposure Point Total									0.0E+00					1.9E+00
	Exposure Medium Total										0.0E+00					1.9E+00
Groundwater Total											0.0E+00					1.9E+00
										Total of Receptor Risks Across All Media	0.0E+00				Total of Receptor Hazards Across All Media	1.9E+00

Notes-

NA = Not applicable.

DAevent for dermal exposure to groundwater calculated on Table 7.1.CTE Supplement A.

APPENDIX E

Table 7.1.CTE Supplement A

Calculation of DAevent: Resident Adult Groundwater

Site UXO-06 RI Report

MCIEAST-MCB CAMLEJ

North Carolina

Chemical of Potential Concern	Water Concentration (CW) (µg/L)	Permeability Coefficient (Kp) (cm/hr)	B (dimensionless)	Lag Time (τ_{event}) (hr)	t* (hr)	Fraction Absorbed Water (FA) (dimensionless)	Duration of Event (tevent) (hr)	DAevent (mg/cm^2-event)	Eq
Antimony	5.1E+00	1.0E-03	NA	NA	NA	NA	0.25	1.3E-09	1
Cobalt	5.4E+00	4.0E-04	NA	NA	NA	NA	0.25	5.4E-10	1
Iron	5.1E+04	1.0E-03	NA	NA	NA	NA	0.25	1.3E-05	1
Manganese	8.8E+02	1.0E-03	NA	NA	NA	NA	0.25	2.2E-07	1
Nickel	4.2E+01	2.0E-04	NA	NA	NA	NA	0.25	2.1E-09	1

Inorganics: DAevent (mg/cm2-event) =

Kp x CW x tevent x 0.001 mg/ug x 0.001 l/cm^3 (eq 1)

Organics: DAevent (mg/cm2-event) =

If tevent<t*, then DAevent =

$2 \times FA \times Kp \times CW \times (sqrt((6 \times \tau_{event} \times t_{event})/\pi)) \times 0.001\ mg/ug \times 0.001\ l/cm^3$ (eq 2)

If tevent>t*, then DAevent =

$FA \times Kp \times CW \times (t_{event}/(1+B) + 2 \times \tau_{event} \times ((1 + 3xB + 3xB^2)/(1+B)^2) \times 0.001\ mg/ug \times 0.001\ l/cm^3$ (eq 3)

Notes:

NA - Not applicable

Permeability constants from EPA 2004, *Risk Assessment Guidance for Superfund Volume I: Human Health Evaluation Manual (Part E, Supplemental Guidance for Dermal Risk Assessment - Final).* EPA/540/R/99/005. The default value of 0.001 was assigned to inorganics not listed in this document.

B - Dimensionless ratio of the permeability coefficient of a compound through the stratum corneum relative to its permeability coefficient across the viable epidermis (dimensionless).

t* - Time to reach steady-state

APPENDIX E
TABLE 7.2.CTE
CALCULATION OF CHEMICAL CANCER RISKS AND NON-CANCER HAZARDS
CENTRAL TENDENCY EXPOSURE
Site UXO-06 RI Report
MCIEAST-MCB CAMLEJ
North Carolina

Scenario Timeframe: Future
Receptor Population: Resident
Receptor Age: Child

Medium	Exposure Medium	Exposure Point	Exposure Route	Chemical of Potential Concern	EPC		Cancer Risk Calculations					Non-Cancer Hazard Calculations				
					Value	Units	Intake/Exposure Concentration		CSF/Unit Risk		Cancer Risk	Intake/Exposure Concentration		RfD/RfC		Hazard Quotient
							Value	Units	Value	Units		Value	Units	Value	Units	
Groundwater	Groundwater	Tap Water (MR06-TW02)	Ingestion	Antimony	5.1E+00	µg/L	NA	NA	NA	NA	NA	2.2E-04	mg/kg/day	4.0E-04	mg/kg/day	5.4E-01
				Cobalt	5.4E+00	µg/L	NA	NA	NA	NA	NA	2.3E-04	mg/kg/day	3.0E-04	mg/kg/day	7.7E-01
				Iron	5.1E+04	µg/L	NA	NA	NA	NA	NA	2.2E+00	mg/kg/day	7.0E-01	mg/kg/day	3.1E+00
				Manganese	8.8E+02	µg/L	NA	NA	NA	NA	NA	3.8E-02	mg/kg/day	2.4E-02	mg/kg/day	1.6E+00
				Nickel	4.2E+01	µg/L	NA	NA	NA	NA	NA	1.8E-03	mg/kg/day	2.0E-02	mg/kg/day	9.1E-02
			Exp. Route Total								0.0E+00					6.1E+00
				Antimony	5.1E+00	µg/L	NA	NA	NA	NA	NA	4.7E-07	mg/kg/day	6.0E-05	mg/kg/day	7.9E-03
				Cobalt	5.4E+00	µg/L	NA	NA	NA	NA	NA	2.0E-07	mg/kg/day	3.0E-04	mg/kg/day	6.7E-04
				Iron	5.1E+04	µg/L	NA	NA	NA	NA	NA	4.7E-03	mg/kg/day	7.0E-01	mg/kg/day	6.7E-03
				Manganese	8.8E+02	µg/L	NA	NA	NA	NA	NA	8.2E-05	mg/kg/day	9.6E-04	mg/kg/day	8.5E-02
				Nickel	4.2E+01	µg/L	NA	NA	NA	NA	NA	7.9E-07	mg/kg/day	8.0E-04	mg/kg/day	9.9E-04
			Exp. Route Total								0.0E+00					1.0E-01
		Exposure Point Total									0.0E+00					6.2E+00
	Exposure Medium Total										0.0E+00					6.2E+00
Groundwater Total											0.0E+00					6.2E+00
										Total of Receptor Risks Across All Media	0.0E+00				Total of Receptor Hazards Across All Media	6.2E+00

Notes-
NA = Not applicable.
DAevent for dermal exposure to groundwater calculated on Table 7.2.CTE Supplement A.

APPENDIX E

Table 7.2.CTE Supplement A

Calculation of DAevent: Resident Child Groundwater

Site UXO-06 RI Report

MCIEAST-MCB CAMLEJ

North Carolina

Chemical of Potential Concern	Water Concentration (CW) (µg/L)	Permeability Coefficient (Kp) (cm/hr)	B (dimensionless)	Lag Time (τ_{event}) (hr)	t* (hr)	Fraction Absorbed Water (FA) (dimensionless)	Duration of Event (tevent) (hr)	DAevent (mg/cm^2-event)	Eq
Antimony	5.1E+00	1.0E-03	NA	NA	NA	NA	0.33	1.7E-09	1
Cobalt	5.4E+00	4.0E-04	NA	NA	NA	NA	0.33	7.1E-10	1
Iron	5.1E+04	1.0E-03	NA	NA	NA	NA	0.33	1.7E-05	1
Manganese	8.8E+02	1.0E-03	NA	NA	NA	NA	0.33	2.9E-07	1
Nickel	4.2E+01	2.0E-04	NA	NA	NA	NA	0.33	2.8E-09	1

Inorganics: DAevent (mg/cm2-event) =

Kp x CW x tevent x 0.001 mg/ug x 0.001 l/cm^3 (eq 1)

Organics: DAevent (mg/cm2-event) =

If tevent<t*, then DAevent =

$2 \times FA \times Kp \times CW \times (sqrt((6 \times \tau_{event} \times t_{event})/\pi)) \times 0.001\ mg/ug \times 0.001\ l/cm^3$ (eq 2)

If tevent>t*, then DAevent =

$FA \times Kp \times CW \times (t_{event}/(1+B) + 2 \times \tau_{event} \times ((1 + 3xB + 3xB^2)/(1+B)^2) \times 0.001\ mg/ug \times 0.001\ l/cm^3$ (eq 3)

Notes:

NA - Not applicable

Permeability constants from EPA 2004, *Risk Assessment Guidance for Superfund Volume I: Human Health Evaluation Manual (Part E, Supplemental Guidance for Dermal Risk Assessment - Final).* EPA/540/R/99/005. The default value of 0.001 was assigned to inorganics not listed in this document.

B - Dimensionless ratio of the permeability coefficient of a compound through the stratum corneum relative to its permeability coefficient across the viable epidermis (dimensionless).

t* - Time to reach steady-state

APPENDIX E
TABLE 7.3.CTE
CALCULATION OF CHEMICAL CANCER RISKS AND NON-CANCER HAZARDS
CENTRAL TENDENCY EXPOSURE
Site UXO-06 RI Report
MCIEAST-MCB CAMLEJ
North Carolina

Scenario Timeframe: Future
Receptor Population: Resident
Receptor Age: Adult

Medium	Exposure Medium	Exposure Point	Exposure Route	Chemical of Potential Concern	EPC		Cancer Risk Calculations					Non-Cancer Hazard Calculations				
					Value	Units	Intake/Exposure Concentration		CSF/Unit Risk		Cancer Risk	Intake/Exposure Concentration		RfD/RfC		Hazard Quotient
							Value	Units	Value	Units		Value	Units	Value	Units	
Groundwater	Groundwater	Tap Water (MR06-TW03)	Ingestion	Iron	3.8E+04	µg/L	NA	NA	NA	NA	NA	4.9E-01	mg/kg/day	7.0E-01	mg/kg/day	7.0E-01
			Exp. Route Total								0.0E+00					7.0E-01
				Iron Manganese	3.8E+04	µg/L	NA	NA	NA	NA	NA	1.6E-03	mg/kg/day	7.0E-01	mg/kg/day	2.2E-03
			Exp. Route Total								0.0E+00					2.2E-03
		Exposure Point Total									0.0E+00					7.0E-01
	Exposure Medium Total										0.0E+00					7.0E-01
Groundwater Total											0.0E+00					7.0E-01
Total of Receptor Risks Across All Media											0.0E+00	Total of Receptor Hazards Across All Media				7.0E-01

Notes-
NA = Not applicable.
DAevent for dermal exposure to groundwater calculated on Table 7.3.CTE Supplement A.

APPENDIX E

Table 7.3.CTE Supplement A

Calculation of DAevent: Resident Adult Groundwater

Site UXO-06 RI Report

MCIEAST-MCB CAMLEJ

North Carolina

Chemical of Potential Concern	Water Concentration (CW) (µg/L)	Permeability Coefficient (Kp) (cm/hr)	B (dimensionless)	Lag Time (τ_{event}) (hr)	t* (hr)	Fraction Absorbed Water (FA) (dimensionless)	Duration of Event (tevent) (hr)	DAevent (mg/cm²-event)	Eq
Iron	3.8E+04	1.0E-03	NA	NA	NA	NA	0.25	9.6E-06	1

Inorganics: DAevent (mg/cm2-event) =

Kp x CW x tevent x 0.001 mg/ug x 0.001 l/cm^3 (eq 1)

Organics: DAevent (mg/cm2-event) =

If tevent<t*, then DAevent =

2 x FA x Kp x CW x (sqrt((6 x τ_{event} x t_{event})/π)) x 0.001 mg/ug x 0.001 l/cm^3 (eq 2)

If tevent>t*, then DAevent =

FA x Kp x CW x (t_{event}/(1+B) + 2 x τ_{event} x ((1 + 3xB + 3xB^2)/(1+B)^2) x 0.001 mg/ug x 0.001 l/cm^3 (eq 3)

Notes:

NA - Not applicable

Permeability constants from EPA 2004, *Risk Assessment Guidance for Superfund Volume I: Human Health Evaluation Manual (Part E, Supplemental Guidance for Dermal Risk Assessment - Final).* EPA/540/R/99/005. The default value of 0.001 was assigned to inorganics not listed in this document.

B - Dimensionless ratio of the permeability coefficient of a compound through the stratum corneum relative to its permeability coefficient across the viable epidermis (dimensionless).

t* - Time to reach steady-state

APPENDIX E
TABLE 7.4.CTE
CALCULATION OF CHEMICAL CANCER RISKS AND NON-CANCER HAZARDS
CENTRAL TENDENCY EXPOSURE
Site UXO-06 RI Report
MCIEAST-MCB CAMLEJ
North Carolina

Scenario Timeframe: Future
Receptor Population: Resident
Receptor Age: Child

Medium	Exposure Medium	Exposure Point	Exposure Route	Chemical of Potential Concern	EPC		Cancer Risk Calculations					Non-Cancer Hazard Calculations				
					Value	Units	Intake/Exposure Concentration		CSF/Unit Risk		Cancer Risk	Intake/Exposure Concentration		RfD/RfC		Hazard Quotient
							Value	Units	Value	Units		Value	Units	Value	Units	
Groundwater	Groundwater	Tap Water (MR06-TW03)	Ingestion	Iron	3.8E+04	µg/L	NA	NA	NA	NA	NA	1.6E+00	mg/kg/day	7.0E-01	mg/kg/day	2.3E+00
			Exp. Route Total													2.3E+00
			Dermal	Iron	3.8E+04	µg/L	NA	NA	NA	NA	NA	3.6E-03	mg/kg/day	7.0E-01	mg/kg/day	5.1E-03
			Exp. Route Total								0.0E+00					5.1E-03
		Exposure Point Total									0.0E+00					2.3E+00
	Exposure Medium Total										0.0E+00					2.3E+00
Groundwater Total											0.0E+00					2.3E+00
Total of Receptor Risks Across All Media											0.0E+00	Total of Receptor Hazards Across All Media				2.3E+00

Notes-
NA = Not applicable.
DAevent for dermal exposure to groundwater calculated on Table 7.4.CTE Supplement A.

APPENDIX E

Table 7.4.CTE Supplement A

Calculation of DAevent: Resident Child Groundwater

Site UXO-06 RI Report

MCIEAST-MCB CAMLEJ

North Carolina

Chemical of Potential Concern	Water Concentration (CW) (µg/L)	Permeability Coefficient (Kp) (cm/hr)	B (dimensionless)	Lag Time (τ_{event}) (hr)	t* (hr)	Fraction Absorbed Water (FA) (dimensionless)	Duration of Event (tevent) (hr)	DAevent (mg/cm^2-event)	Eq
Iron	3.8E+04	1.0E-03	NA	NA	NA	NA	0.33	1.3E-05	1

Inorganics: DAevent (mg/cm2-event) =

Kp x CW x tevent x 0.001 mg/ug x 0.001 l/cm^3 (eq 1)

Organics: DAevent (mg/cm2-event) =

If tevent<t*, then DAevent =

2 x FA x Kp x CW x (sqrt((6 x τ_{event} x t_{event})/π)) x 0.001 mg/ug x 0.001 l/cm^3 (eq 2)

If tevent>t*, then DAevent =

FA x Kp x CW x (t_{event}/(1+B) + 2 x τ_{event} x ((1 + 3xB + 3xB^2)/$(1+B)^2$) x 0.001 mg/ug x 0.001 l/cm^3 (eq 3)

Notes:

NA - Not applicable

Permeability constants from EPA 2004, *Risk Assessment Guidance for Superfund Volume I: Human Health Evaluation Manual (Part E, Supplemental Guidance for Dermal Risk Assessment - Final).* EPA/540/R/99/005. The default value of 0.001 was assigned to inorganics not listed in this document.

B - Dimensionless ratio of the permeability coefficient of a compound through the stratum corneum relative to its permeability coefficient across the viable epidermis (dimensionless).

t* - Time to reach steady-state

APPENDIX E
TABLE 7.5.CTE
CALCULATION OF CHEMICAL CANCER RISKS AND NON-CANCER HAZARDS
CENTRAL TENDENCY EXPOSURE
Site UXO-06 RI Report
MCIEAST-MCB CAMLEJ
North Carolina

Scenario Timeframe: Future
Receptor Population: Resident
Receptor Age: Adult

Medium	Exposure Medium	Exposure Point	Exposure Route	Chemical of Potential Concern	EPC		Cancer Risk Calculations					Non-Cancer Hazard Calculations				
					Value	Units	Intake/Exposure Concentration		CSF/Unit Risk		Cancer Risk	Intake/Exposure Concentration		RfD/RfC		Hazard Quotient
							Value	Units	Value	Units		Value	Units	Value	Units	
Groundwater	Groundwater	Tap Water (MR06-TW10)	Ingestion	Methylene chloride	1.7E+01	µg/L	NA	NA	NA	NA	NA	2.2E-04	mg/kg/day	6.1E-02	mg/kg/day	3.6E-03
				bis(2-Ethylhexyl)phthalate)	4.9E+00	µg/L	NA	NA	NA	NA	NA	6.3E-05	mg/kg/day	2.0E-02	mg/kg/day	3.1E-03
				Arsenic	1.1E+01	µg/L	NA	NA	NA	NA	NA	1.4E-04	mg/kg/day	3.0E-04	mg/kg/day	4.7E-01
				Iron	2.3E+04	µg/L	NA	NA	NA	NA	NA	2.9E-01	mg/kg/day	7.0E-01	mg/kg/day	4.2E-01
				Manganese	2.4E+02	µg/L	NA	NA	NA	NA	NA	3.1E-03	mg/kg/day	2.4E-02	mg/kg/day	1.3E-01
				Thallium	5.1E+00	µg/L	NA	NA	NA	NA	NA	6.5E-05	mg/kg/day	1.0E-05	mg/kg/day	6.5E+00
			Exp. Route Total								NA					7.6E+00
			Dermal	Methylene chloride	1.7E+01	µg/L	NA	NA	NA	NA	NA	7.7E-06	mg/kg/day	6.0E-03	mg/kg/day	1.3E-03
				bis(2-Ethylhexyl)phthalate)	4.9E+00	µg/L	NA	NA	NA	NA	NA	9.1E-05	mg/kg/day	2.0E-02	mg/kg/day	4.6E-03
				Arsenic	1.1E+01	µg/L	NA	NA	NA	NA	NA	4.5E-07	mg/kg/day	3.0E-04	mg/kg/day	1.5E-03
				Iron	2.3E+04	µg/L	NA	NA	NA	NA	NA	9.4E-04	mg/kg/day	7.0E-01	mg/kg/day	1.3E-03
				Manganese	2.4E+02	µg/L	NA	NA	NA	NA	NA	9.8E-06	mg/kg/day	9.6E-04	mg/kg/day	1.0E-02
				Thallium	5.1E+00	µg/L	NA	NA	NA	NA	NA	2.1E-07	mg/kg/day	1.0E-05	mg/kg/day	2.1E-02
			Exp. Route Total								NA					4.0E-02
		Exposure Point Total									NA					7.6E+00
	Exposure Medium Total										NA					7.6E+00
Groundwater Total											NA					7.6E+00
										Total of Receptor Risks Across All Media	NA				Total of Receptor Hazards Across All Media	7.6E+00

Notes-
NA = Not applicable.
DAevent for dermal exposure to groundwater calculated on Table 7.5.CTE Supplement A.

APPENDIX E

Table 7.5.CTE Supplement A

Calculation of DAevent: Resident Adult Groundwater

Site UXO-06 RI Report

MCIEAST-MCB CAMLEJ

North Carolina

Chemical of Potential Concern	Water Concentration (CW) (µg/L)	Permeability Coefficient (Kp) (cm/hr)	B (dimensionless)	Lag Time (τ_{event}) (hr)	t* (hr)	Fraction Absorbed Water (FA) (dimensionless)	Duration of Event (tevent) (hr)	DAevent (mg/cm²-event)	Eq
Methylene chloride	1.7E+01	3.5E-03	1.3E-02	3.2E-01	7.6E-01	1.0E+00	0.25	4.6E-08	2
bis(2-Ethylhexyl)phthalate	4.9E+00	2.5E-02	1.9E-01	1.7E+01	4.0E+01	8.0E-01	0.25	5.5E-07	2
Arsenic	1.1E+01	1.0E-03	NA	NA	NA	NA	0.25	2.8E-09	1
Iron	2.3E+04	1.0E-03	NA	NA	NA	NA	0.25	5.7E-06	1
Manganese	2.4E+02	1.0E-03	NA	NA	NA	NA	0.25	6.0E-08	1
Thallium	5.1E+00	1.0E-03	NA	NA	NA	NA	0.25	1.3E-09	1

Inorganics: DAevent (mg/cm2-event) =

Kp x CW x tevent x 0.001 mg/ug x 0.001 l/cm³ (eq 1)

Organics: DAevent (mg/cm2-event) =

If tevent<t*, then DAevent =

2 x FA x Kp x CW x (sqrt((6 x τ_{event} x t_{event})/π)) x 0.001 mg/ug x 0.001 l/cm^3 (eq 2)

If tevent>t*, then DAevent =

FA x Kp x CW x (t_{event}/(1+B) + 2 x τ_{event} x ((1 + 3xB + 3xB^2)/(1+B)^2) x 0.001 mg/ug x 0.001 l/cm^3 (eq 3)

Notes:

NA - Not applicable

Permeability constants from EPA 2004, *Risk Assessment Guidance for Superfund Volume I: Human Health Evaluation Manual (Part E, Supplemental Guidance for Dermal Risk Assessment - Final).* EPA/540/R/99/005. The default value of 0.001 was assigned to inorganics not listed in this document.

B - Dimensionless ratio of the permeability coefficient of a compound through the stratum corneum relative to its permeability coefficient across the viable epidermis (dimensionless).

t* - Time to reach steady-state

APPENDIX E
TABLE 7.6.CTE
CALCULATION OF CHEMICAL CANCER RISKS AND NON-CANCER HAZARDS
CENTRAL TENDENCY EXPOSURE
Site UXO-06 RI Report
MCIEAST-MCB CAMLEJ
North Carolina

Scenario Timeframe: Future
Receptor Population: Resident
Receptor Age: Child

Medium	Exposure Medium	Exposure Point	Exposure Route	Chemical of Potential Concern	EPC		Cancer Risk Calculations					Non-Cancer Hazard Calculations				
					Value	Units	Intake/Exposure Concentration		CSF/Unit Risk		Cancer Risk	Intake/Exposure Concentration		RfD/RfC		Hazard Quotient
							Value	Units	Value	Units		Value	Units	Value	Units	
Groundwater	Groundwater	Tap Water (MR06-TW10)	Ingestion	Methylene chloride	1.7E+01	µg/L	NA	NA	NA	NA	NA	7.3E-04	mg/kg/day	6.0E-03	mg/kg/day	1.2E-01
				bis(2-Ethylhexyl)phthalate)	4.9E+00	µg/L	NA	NA	NA	NA	NA	2.1E-04	mg/kg/day	2.0E-02	mg/kg/day	1.0E-02
				Arsenic	1.1E+01	µg/L	NA	NA	NA	NA	NA	4.7E-04	mg/kg/day	3.0E-04	mg/kg/day	1.6E+00
				Iron	2.3E+04	µg/L	NA	NA	NA	NA	NA	9.8E-01	mg/kg/day	7.0E-01	mg/kg/day	1.4E+00
				Manganese	2.4E+02	µg/L	NA	NA	NA	NA	NA	1.0E-02	mg/kg/day	2.4E-02	mg/kg/day	4.3E-01
				Thallium	5.1E+00	µg/L	NA	NA	NA	NA	NA	2.2E-04	mg/kg/day	1.0E-05	mg/kg/day	2.2E+01
			Exp. Route Total								NA					2.5E+01
			Dermal	Methylene chloride	1.7E+01	µg/L	NA	NA	NA	NA	NA	1.6E-05	mg/kg/day	6.0E-03	mg/kg/day	2.7E-03
				bis(2-Ethylhexyl)phthalate)	4.9E+00	µg/L	NA	NA	NA	NA	NA	1.8E-04	mg/kg/day	2.0E-02	mg/kg/day	9.0E-03
				Arsenic	1.1E+01	µg/L	NA	NA	NA	NA	NA	1.0E-06	mg/kg/day	3.0E-04	mg/kg/day	3.4E-03
				Iron	2.3E+04	µg/L	NA	NA	NA	NA	NA	2.1E-03	mg/kg/day	7.0E-01	mg/kg/day	3.0E-03
				Manganese	2.4E+02	µg/L	NA	NA	NA	NA	NA	2.2E-05	mg/kg/day	9.6E-04	mg/kg/day	2.3E-02
				Thallium	5.1E+00	µg/L	NA	NA	NA	NA	NA	4.7E-07	mg/kg/day	1.0E-05	mg/kg/day	4.7E-02
			Exp. Route Total								NA					8.9E-02
		Exposure Point Total									NA					2.5E+01
	Exposure Medium Total										NA					2.5E+01
Groundwater Total											NA					2.5E+01
										Total of Receptor Risks Across All Media	NA				Total of Receptor Hazards Across All Media	2.5E+01

Notes-
NA = Not applicable.
DAevent for dermal exposure to groundwater calculated on Table 7.6.CTE Supplement A.

APPENDIX E

Table 7.6.CTE Supplement A

Calculation of DAevent: Resident Child Groundwater

Site UXO-06 RI Report

MCIEAST-MCB CAMLEJ

North Carolina

Chemical of Potential Concern	Water Concentration (CW) (µg/L)	Permeability Coefficient (Kp) (cm/hr)	B (dimensionless)	Lag Time (τ_{event}) (hr)	t* (hr)	Fraction Absorbed Water (FA) (dimensionless)	Duration of Event (tevent) (hr)	DAevent (mg/cm²-event)	Eq
Methylene chloride	1.7E+01	3.5E-03	1.3E-02	3.2E-01	7.6E-01	1.0E+00	0.33	5.8E-08	2
bis(2-Ethylhexyl)phthalate	4.9E+00	2.5E-02	1.9E-01	1.7E+01	4.0E+01	8.0E-01	0.33	6.3E-07	2
Arsenic	1.1E+01	1.0E-03	NA	NA	NA	NA	0.33	3.6E-09	1
Iron	2.3E+04	1.0E-03	NA	NA	NA	NA	0.33	7.6E-06	1
Manganese	2.4E+02	1.0E-03	NA	NA	NA	NA	0.33	7.9E-08	1
Thallium	5.1E+00	1.0E-03	NA	NA	NA	NA	0.33	1.7E-09	1

Inorganics: DAevent (mg/cm2-event) =

Kp x CW x tevent x 0.001 mg/ug x 0.001 l/cm³ (eq 1)

Organics: DAevent (mg/cm2-event) =

If tevent<t*, then DAevent =

$2 \times FA \times Kp \times CW \times (\mathrm{sqrt}((6 \times \tau_{event} \times t_{event})/\pi)) \times 0.001\ mg/ug \times 0.001\ l/cm^3$ (eq 2)

If tevent>t*, then DAevent =

$FA \times Kp \times CW \times (t_{event}/(1+B) + 2 \times \tau_{event} \times ((1 + 3xB + 3xB^2)/(1+B)^2) \times 0.001\ mg/ug \times 0.001\ l/cm^3$ (eq 3)

Notes:

NA - Not applicable

Permeability constants from EPA 2004, *Risk Assessment Guidance for Superfund Volume I: Human Health Evaluation Manual (Part E, Supplemental Guidance for Dermal Risk Assessment - Final).* EPA/540/R/99/005. The default value of 0.001 was assigned to inorganics not listed in this document.

B - Dimensionless ratio of the permeability coefficient of a compound through the stratum corneum relative to its permeability coefficient across the viable epidermis (dimensionless).

t* - Time to reach steady-state

APPENDIX E
TABLE 7.7.CTE
CALCULATION OF CHEMICAL CANCER RISKS AND NON-CANCER HAZARDS
CENTRAL TENDENCY EXPOSURE
Site UXO-06 RI Report
MCIEAST-MCB CAMLEJ
North Carolina

Scenario Timeframe: Future
Receptor Population: Resident
Receptor Age: Child/Adult

Medium	Exposure Medium	Exposure Point	Exposure Route	Chemical of Potential Concern	EPC		Cancer Risk Calculations					Non-Cancer Hazard Calculations				
					Value	Units	Intake/Exposure Concentration		CSF/Unit Risk		Cancer Risk	Intake/Exposure Concentration		RfD/RfC		Hazard Quotient
							Value	Units	Value	Units		Value	Units	Value	Units	
Groundwater	Groundwater	Tap Water (MR06-TW10)	Ingestion	Methylene chloride	1.7E+01	µg/L			7.5E-03	1/mg/kg-day	8.3E-07	NA	NA	NA	NA	NA
				bis(2-Ethylhexyl)phthalate)	4.9E+00	µg/L	2.6E-05	mg/kg/day	1.4E-02	1/mg/kg-day	3.6E-07	NA	NA	NA	NA	NA
				Arsenic	1.1E+01	µg/L	5.8E-05	mg/kg/day	1.5E+00	1/mg/kg-day	8.8E-05	NA	NA	NA	NA	NA
				Iron	2.3E+04	µg/L	1.2E-01	mg/kg/day	NA	NA	NA	NA	NA	NA	NA	NA
				Manganese	2.4E+02	µg/L	1.3E-03	mg/kg/day	NA	NA	NA	NA	NA	NA	NA	NA
				Thallium	5.1E+00	µg/L	2.7E-05	mg/kg/day	NA	NA	NA	NA	NA	NA	NA	NA
			Exp. Route Total								8.9E-05					NA
			Dermal	Methylene chloride	1.7E+01	µg/L			7.5E-03	1/mg/kg-day	2.1E-08	NA	NA	NA	NA	NA
				bis(2-Ethylhexyl)phthalate)	4.9E+00	µg/L	2.9E-05	mg/kg/day	1.4E-02	1/mg/kg-day	4.0E-07	NA	NA	NA	NA	NA
				Arsenic	1.1E+01	µg/L	1.6E-07	mg/kg/day	1.5E+00	1/mg/kg-day	2.5E-07	NA	NA	NA	NA	NA
				Iron	2.3E+04	µg/L	3.4E-04	mg/kg/day	NA	NA	NA	NA	NA	NA	NA	NA
				Manganese	2.4E+02	µg/L	3.6E-06	mg/kg/day	NA	NA	NA	NA	NA	NA	NA	NA
				Thallium	5.1E+00	µg/L	7.6E-08	mg/kg/day	NA	NA	NA	NA	NA	NA	NA	NA
			Exp. Route Total								6.7E-07					NA
		Exposure Point Total									9.0E-05					NA
	Exposure Medium Total										9.0E-05					NA
Groundwater Total											9.0E-05					NA
										Total of Receptor Risks Across All Media	9.0E-05				Total of Receptor Hazards Across All Media	NA

Notes-
NA = Not applicable.
DAevent for dermal exposure to groundwater calculated on Tables 7.6.CTE Supplement A and 7.7.CTE Supplement A.
Inhalation exposures calculated on Tables 7.16.CTE Supplement B and 7.7.CTE Supplement A.
[1] See Table 7.7.CTE Supplement A for calculation of intake and cancer risk following MMOA method.

APPENDIX E

Table 7.7.CTE Supplement A

CALCULATION OF CHEMICAL CANCER RISKS FOR COPC WITH MUTAGENIC MODE OF ACTION

CENTRAL TENDENCY EXPOSURE

Site UXO-06 RI Report

MCIEAST-MCB CAMLEJ

North Carolina

Scenario Timeframe: Future

Receptor Population: Resident

Receptor Age: Adult/Child

Medium	Exposure Medium	Exposure Point	Exposure Route	Chemical of Potential Concern	EPC		Cancer Risk Calculations										
							Intake					CSF/Unit Risk					Cancer Risk
					Value	Units	Value				Units	Value				Units	
							0-2 yrs	2-6 yrs	6-16 yrs	16-30 yrs		0-2 yrs (ADAF=10)	2-6 yrs (ADAF=3)	6-16 yrs (ADAF=3)	16-30 yrs (ADAF=1)		
Groundwater	Groundwater	Tap Water (MR06-TW10)	Ingestion	Methylene Chloride	1.7E+01	ug/L	2.1E-05	4.2E-05	2.8E-05		mg/kg/day	2.0E-02	6.0E-03	6.0E-03	2.0E-03	1/(mg/kg-day)	8.3E-07
			Dermal	Methylene Chloride	1.7E+01	ug/L	4.7E-07	9.3E-07	9.8E-07		mg/kg/day	2.0E-02	6.0E-03	6.0E-03	2.0E-03	1/(mg/kg-day)	2.1E-08

Cancer risk = $(Intake_{0\text{-}2} \times CSF_{0\text{-}2}) + (Intake_{2\text{-}6} \times CSF_{2\text{-}6}) + (Intake_{6\text{-}30} \times CSF_{6\text{-}16})$

APPENDIX E
TABLE 9.1.RME
SUMMARY OF RECEPTOR RISKS AND HAZARDS FOR COPCs
REASONABLE MAXIMUM EXPOSURE
Site UXO-06 RI Report
MCIEAST-MCB CAMLEJ
North Carolina

Scenario Timeframe: Current/Future
Receptor Population: Recreational
Receptor Age: Adult

Medium	Exposure Medium	Exposure Point	Chemical of Potential Concern	Carcinogenic Risk				Non-Carcinogenic Hazard Quotient				
				Ingestion	Inhalation	Dermal	Exposure Routes Total	Primary Target Organ(s)	Ingestion	Inhalation	Dermal	Exposure Routes Total
Surface Water	Surface Water	UXO-06 Surface Water										
			bis(2-Ethylhexyl)phthalate	1.8E-09	N/A	8.9E-08	9.0E-08	Liver	1.8E-05	N/A	9.2E-04	9.4E-04
			4,4'-DDT	2.7E-10	N/A	1.0E-07	1.0E-07	Liver	4.6E-06	N/A	1.7E-03	1.7E-03
			Dieldrin	1.3E-08	N/A	2.8E-07	3.0E-07	Liver	4.6E-05	N/A	1.0E-03	1.1E-03
			Aluminum	NA	N/A	NA	0.0E+00	Developmental, Neurological	2.8E-03	N/A	1.0E-03	3.9E-03
			Iron	NA	N/A	NA	0.0E+00	Gastrointestinal	3.2E-03	N/A	1.2E-03	4.4E-03
			Thallium	NA	N/A	NA	0.0E+00	Hair	1.2E-01	N/A	4.2E-02	1.6E-01
			Vanadium	NA	N/A	NA	0.0E+00	Kidney	1.4E-03	N/A	2.0E-02	2.1E-02
			Chemical Total	1.5E-08	0.0E+00	4.7E-07	4.9E-07		1.2E-01	0.0E+00	6.8E-02	1.9E-01
		Exposure Point Total					4.9E-07					1.9E-01
	Exposure Medium Total						4.9E-07					1.9E-01
Medium Total							4.9E-07					1.9E-01
Receptor Total							4.9E-07				Receptor HI Total	1.9E-01

Total Liver HI Across All Media =	3.8E-03
Total Developmental HI Across All Media =	3.9E-03
Total Neurological HI Across All Media =	3.9E-03
Total Gastrointestinal HI Across All Media =	4.4E-03
Total Hair HI Across All Media =	1.6E-01
Total Kidney HI Across All Media =	2.1E-02

APPENDIX E
TABLE 9.2.RME
SUMMARY OF RECEPTOR RISKS AND HAZARDS FOR COPCs
REASONABLE MAXIMUM EXPOSURE
Site UXO-06 RI Report
MCIEAST-MCB CAMLEJ
North Carolina

Scenario Timeframe: Current/Future
Receptor Population: Recreational
Receptor Age: Youth

Medium	Exposure Medium	Exposure Point	Chemical of Potential Concern	Carcinogenic Risk				Non-Carcinogenic Hazard Quotient				
				Ingestion	Inhalation	Dermal	Exposure Routes Total	Primary Target Organ(s)	Ingestion	Inhalation	Dermal	Exposure Routes Total
Surface Water	Surface Water	UXO-06 Surface Water										
			bis(2-Ethylhexyl)phthalate	1.1E-09	N/A	4.2E-08	4.3E-08	Liver	2.8E-05	N/A	1.1E-03	1.1E-03
			4,4'-DDT	1.7E-10	N/A	4.8E-08	4.8E-08	Liver	7.1E-06	N/A	2.0E-03	2.0E-03
			Dieldrin	8.1E-09	N/A	1.4E-07	1.4E-07	Liver	7.1E-05	N/A	1.2E-03	1.3E-03
			Aluminum	NA	N/A	NA	0.0E+00	Developmental, Neurological	4.4E-03	N/A	1.2E-03	5.6E-03
			Iron	NA	N/A	NA	0.0E+00	Gastrointestinal	5.1E-03	N/A	1.3E-03	6.4E-03
			Thallium	NA	N/A	NA	0.0E+00	Hair	1.8E-01	N/A	4.8E-02	2.3E-01
			Vanadium	NA	N/A	NA	0.0E+00	Kidney	2.2E-03	N/A	2.3E-02	2.5E-02
			Chemical Total	9.5E-09	0.0E+00	2.3E-07	2.3E-07		1.9E-01	0.0E+00	7.7E-02	2.7E-01
		Exposure Point Total					2.3E-07					2.7E-01
	Exposure Medium Total						2.3E-07					2.7E-01
Medium Total							2.3E-07					2.7E-01
Receptor Total							2.3E-07	Receptor HI Total				2.7E-01

Total Liver HI Across All Media =	4.3E-03
Total Developmental HI Across All Media =	5.6E-03
Total Neurological HI Across All Media =	5.6E-03
Total Gastrointestinal HI Across All Media =	6.4E-03
Total Hair HI Across All Media =	2.3E-01
Total Kidney HI Across All Media =	2.5E-02

APPENDIX E

TABLE 9.3.RME

SUMMARY OF RECEPTOR RISKS AND HAZARDS FOR COPCs

REASONABLE MAXIMUM EXPOSURE

Site UXO-06 RI Report

MCIEAST-MCB CAMLEJ

North Carolina

Scenario Timeframe: Current/Future
Receptor Population: Recreational
Receptor Age: Child

Medium	Exposure Medium	Exposure Point	Chemical of Potential Concern	Carcinogenic Risk				Non-Carcinogenic Hazard Quotient				
				Ingestion	Inhalation	Dermal	Exposure Routes Total	Primary Target Organ(s)	Ingestion	Inhalation	Dermal	Exposure Routes Total
Surface Water	Surface Water	UXO-06 Surface Water										
			bis(2-Ethylhexyl)phthalate	2.1E-09	N/A	3.8E-08	4.0E-08	Liver	8.5E-05	N/A	1.6E-03	1.7E-03
			4,4'-DDT	3.1E-10	N/A	4.3E-08	4.3E-08	Liver	2.1E-05	N/A	3.0E-03	3.0E-03
			Dieldrin	1.5E-08	N/A	1.2E-07	1.4E-07	Liver	2.1E-04	N/A	1.8E-03	2.0E-03
			Aluminum	NA	N/A	NA	0.0E+00	Developmental, Neurological	1.3E-02	N/A	1.8E-03	1.5E-02
			Iron	NA	N/A	NA	0.0E+00	Gastrointestinal	1.5E-02	N/A	2.0E-03	1.7E-02
			Thallium	NA	N/A	NA	0.0E+00	Hair	5.4E-01	N/A	7.2E-02	6.2E-01
			Vanadium	NA	N/A	NA	0.0E+00	Kidney	6.7E-03	N/A	3.4E-02	4.1E-02
			Chemical Total	1.7E-08	0.0E+00	2.0E-07	2.2E-07		5.8E-01	0.0E+00	1.2E-01	7.0E-01
		Exposure Point Total					2.2E-07					7.0E-01
	Exposure Medium Total						2.2E-07					7.0E-01
Medium Total							2.2E-07					7.0E-01
Receptor Total							2.2E-07				Receptor HI Total	7.0E-01

Total Liver HI Across All Media =	6.6E-03
Total Developmental HI Across All Media =	1.5E-02
Total Neurological HI Across All Media =	1.5E-02
Total Gastrointestinal HI Across All Media =	1.7E-02
Total Hair HI Across All Media =	6.2E-01

APPENDIX E

TABLE 9.4.RME

SUMMARY OF RECEPTOR RISKS AND HAZARDS FOR COPCs

REASONABLE MAXIMUM EXPOSURE

Site UXO-06 RI Report

MCIEAST-MCB CAMLEJ

North Carolina

Scenario Timeframe: Future
Receptor Population: Resident
Receptor Age: Adult

Medium	Exposure Medium	Exposure Point	Chemical of Potential Concern	Carcinogenic Risk				Non-Carcinogenic Hazard Quotient				
				Ingestion	Inhalation	Dermal	Exposure Routes Total	Primary Target Organ(s)	Ingestion	Inhalation	Dermal	Exposure Routes Total
Groundwater	Groundwater	Tap Water (MR06-TW02)	Antimony	NA	NA	NA	0.0E+00	Longevity, Blood	3.5E-01	NA	1.2E-02	3.6E-01
			Cobalt	NA	NA	NA	0.0E+00	Thyroid	4.9E-01	NA	1.0E-03	4.9E-01
			Iron	NA	NA	NA	0.0E+00	Gastrointestinal	2.0E+00	NA	1.0E-02	2.0E+00
			Manganese	NA	NA	NA	0.0E+00	Central Nervous System	1.0E+00	NA	1.3E-01	1.1E+00
			Nickel	NA	NA	NA	0.0E+00	Decreased Body and Organ Weights	5.8E-02	NA	1.5E-03	6.0E-02
			Chemical Total	N/A	N/A	N/A	0.0E+00		3.9E+00	N/A	1.6E-01	4.0E+00
		Exposure Point Total					0.0E+00					4.0E+00
	Exposure Medium Total						0.0E+00					4.0E+00
Medium Total							0.0E+00					4.0E+00
Receptor Total							0.0E+00				Receptor HI Total	4.0E+00

Total Longevity HI Across All Media =	3.6E-01
Total Blood HI Across All Media =	3.6E-01
Total Thyroid HI Across All Media =	4.9E-01
Total Gastrointestinal HI Across All Media =	2.0E+00
Total Neurological HI Across All Media =	1.1E+00
Total Body Weight HI Across All Media =	6.0E-02
Total Organ Weight HI Across All Media =	6.0E-02

APPENDIX E

TABLE 9.5.RME

SUMMARY OF RECEPTOR RISKS AND HAZARDS FOR COPCs

REASONABLE MAXIMUM EXPOSURE

Site UXO-06 RI Report

MCIEAST-MCB CAMLEJ

North Carolina

Scenario Timeframe: Future
Receptor Population: Resident
Receptor Age: Child

Medium	Exposure Medium	Exposure Point	Chemical of Potential Concern	Carcinogenic Risk				Non-Carcinogenic Hazard Quotient				
				Ingestion	Inhalation	Dermal	Exposure Routes Total	Primary Target Organ(s)	Ingestion	Inhalation	Dermal	Exposure Routes Total
Groundwater	Groundwater	Tap Water (MR06-TW02)	Antimony	NA	NA	NA	0.0E+00	Longevity, Blood	8.2E-01	NA	3.6E-02	8.5E-01
			Cobalt	NA	NA	NA	0.0E+00	Thyroid	1.2E+00	NA	3.0E-03	1.2E+00
			Iron	NA	NA	NA	0.0E+00	Gastrointestinal	4.6E+00	NA	3.1E-02	4.7E+00
			Manganese	NA	NA	NA	0.0E+00	Central Nervous System	2.3E+00	NA	3.9E-01	2.7E+00
			Nickel	NA	NA	NA	0.0E+00	Decreased Body and Organ Weights	1.4E-01	NA	4.5E-03	1.4E-01
			Chemical Total	N/A	N/A	N/A	0.0E+00		9.1E+00	N/A	4.6E-01	9.5E+00
		Exposure Point Total					0.0E+00					9.5E+00
	Exposure Medium Total						0.0E+00					9.5E+00
Medium Total							0.0E+00					9.5E+00
Receptor Total							0.0E+00				Receptor HI Total	9.5E+00

Total Longevity HI Across All Media =	8.5E-01
Total Blood HI Across All Media =	8.5E-01
Total Thyroid HI Across All Media =	1.2E+00
Total Gastrointestinal HI Across All Media =	4.7E+00
Total Neurological HI Across All Media =	2.7E+00

APPENDIX E

TABLE 9.6.RME

SUMMARY OF RECEPTOR RISKS AND HAZARDS FOR COPCs

REASONABLE MAXIMUM EXPOSURE

Site UXO-06 RI Report

MCIEAST-MCB CAMLEJ

North Carolina

Scenario Timeframe: Future
Receptor Population: Resident
Receptor Age: Child/Adult

Medium	Exposure Medium	Exposure Point	Chemical of Potential Concern	Carcinogenic Risk				Non-Carcinogenic Hazard Quotient				
				Ingestion	Inhalation	Dermal	Exposure Routes Total	Primary Target Organ(s)	Ingestion	Inhalation	Dermal	Exposure Routes Total
Groundwater	Groundwater	Tap Water (MR06-TW02)	Antimony	NA	NA	NA	0.0E+00	Longevity, Blood	NA	NA	NA	0.0E+00
			Cobalt	NA	NA	NA	0.0E+00	Thyroid	NA	NA	NA	0.0E+00
			Iron	NA	NA	NA	0.0E+00	Gastrointestinal	NA	NA	NA	0.0E+00
			Manganese	NA	NA	NA	0.0E+00	Central Nervous System	NA	NA	NA	0.0E+00
			Nickel	NA	NA	NA	0.0E+00	Decreased Body and Organ Weights	NA	NA	NA	0.0E+00
			Chemical Total	0.0E+00	0.0E+00	0.0E+00	0.0E+00		N/A	N/A	N/A	0.0E+00
		Exposure Point Total					0.0E+00					0.0E+00
	Exposure Medium Total						0.0E+00					0.0E+00
Medium Total							0.0E+00					0.0E+00
Receptor Total							0.0E+00				Receptor HI Total	0.0E+00

APPENDIX E

TABLE 9.7.RME

SUMMARY OF RECEPTOR RISKS AND HAZARDS FOR COPCs

REASONABLE MAXIMUM EXPOSURE

Site UXO-06 RI Report

MCIEAST-MCB CAMLEJ

North Carolina

Scenario Timeframe: Future
Receptor Population: Construction Worker
Receptor Age: Adult

Medium	Exposure Medium	Exposure Point	Chemical of Potential Concern	Carcinogenic Risk				Non-Carcinogenic Hazard Quotient				
				Ingestion	Inhalation	Dermal	Exposure Routes Total	Primary Target Organ(s)	Ingestion	Inhalation	Dermal	Exposure Routes Total
Groundwater	Groundwater	Water in Excavation Pit (MR06-TW02)	Antimony	NA	NA	NA	0.0E+00	Longevity, Blood	NA	NA	4.6E-03	4.6E-03
			Cobalt	NA	NA	NA	0.0E+00	Thyroid	NA	NA	1.9E-05	1.9E-05
			Iron	NA	NA	NA	0.0E+00	Gastrointestinal	NA	NA	1.9E-03	1.9E-03
			Manganese	NA	NA	NA	0.0E+00	Central Nervous System	NA	NA	1.1E-02	1.1E-02
			Nickel	NA	NA	NA	0.0E+00	Decreased Weight	NA	NA	1.2E-04	1.2E-04
			Chemical Total	NA	NA	0.0E+00	0.0E+00		NA	NA	1.7E-02	1.7E-02
		Exposure Point Total					0.0E+00					1.7E-02
	Exposure Medium Total						0.0E+00					1.7E-02
Medium Total							0.0E+00					1.7E-02
Receptor Total							0.0E+00				Receptor HI Total	1.7E-02

Total Longevity HI Across All Media =	4.6E-03
Total Blood HI Across All Media =	4.6E-03
Total Thyroid HI Across All Media =	1.9E-05
Total Gastrointestinal HI Across All Media =	1.9E-03
Total Neurological HI Across All Media =	1.1E-02
Total Decreased Weight HI Across All Media =	1.2E-04

APPENDIX E

TABLE 9.8.RME

SUMMARY OF RECEPTOR RISKS AND HAZARDS FOR COPCs

REASONABLE MAXIMUM EXPOSURE

Site UXO-06 RI Report

MCIEAST-MCB CAMLEJ

North Carolina

Scenario Timeframe: Future
Receptor Population: Resident
Receptor Age: Adult

Medium	Exposure Medium	Exposure Point	Chemical of Potential Concern	Carcinogenic Risk				Non-Carcinogenic Hazard Quotient				
				Ingestion	Inhalation	Dermal	Exposure Routes Total	Primary Target Organ(s)	Ingestion	Inhalation	Dermal	Exposure Routes Total
Groundwater	Groundwater	Tap Water (MR06-TW03)	Iron	NA	NA	NA	0.0E+00	Gastrointestinal	1.5E+00	NA	7.8E-03	1.5E+00
			Chemical Total	N/A	N/A	N/A	0.0E+00		1.5E+00	N/A	7.8E-03	1.5E+00
		Exposure Point Total					0.0E+00					1.5E+00
	Exposure Medium Total						0.0E+00					1.5E+00
Medium Total							0.0E+00					1.5E+00
Receptor Total							0.0E+00				Receptor HI Total	1.5E+00

Total Gastrointestinal HI Across All Media = 1.5E+00

APPENDIX E

TABLE 9.9.RME

SUMMARY OF RECEPTOR RISKS AND HAZARDS FOR COPCs

REASONABLE MAXIMUM EXPOSURE

Site UXO-06 RI Report

MCIEAST-MCB CAMLEJ

North Carolina

Scenario Timeframe: Future
Receptor Population: Resident
Receptor Age: Child

Medium	Exposure Medium	Exposure Point	Chemical of Potential Concern	Carcinogenic Risk				Non-Carcinogenic Hazard Quotient				
				Ingestion	Inhalation	Dermal	Exposure Routes Total	Primary Target Organ(s)	Ingestion	Inhalation	Dermal	Exposure Routes Total
Groundwater	Groundwater	Tap Water (MR06-TW03)	Iron	NA	NA	NA	0.0E+00	Gastrointestinal	3.5E+00	NA	2.3E-02	3.5E+00
			Chemical Total	N/A	N/A	N/A	0.0E+00		3.5E+00	N/A	2.3E-02	3.5E+00
		Exposure Point Total					0.0E+00					3.5E+00
	Exposure Medium Total						0.0E+00					3.5E+00
Medium Total							0.0E+00					3.5E+00
Receptor Total							0.0E+00				Receptor HI Total	3.5E+00

Total Gastrointestinal HI Across All Media = 3.5E+00

APPENDIX E

TABLE 9.10.RME

SUMMARY OF RECEPTOR RISKS AND HAZARDS FOR COPCs

REASONABLE MAXIMUM EXPOSURE

Site UXO-06 RI Report

MCIEAST-MCB CAMLEJ

North Carolina

Scenario Timeframe: Future
Receptor Population: Resident
Receptor Age: Child/Adult

Medium	Exposure Medium	Exposure Point	Chemical of Potential Concern	Carcinogenic Risk				Non-Carcinogenic Hazard Quotient				
				Ingestion	Inhalation	Dermal	Exposure Routes Total	Primary Target Organ(s)	Ingestion	Inhalation	Dermal	Exposure Routes Total
Groundwater	Groundwater	Tap Water (MR06-TW03)	Iron	NA	NA	NA	0.0E+00	Gastrointestinal	NA	NA	NA	0.0E+00
			Chemical Total	0.0E+00	0.0E+00	0.0E+00	0.0E+00		N/A	N/A	N/A	0.0E+00
		Exposure Point Total					0.0E+00					0.0E+00
	Exposure Medium Total						0.0E+00					0.0E+00
Medium Total							0.0E+00					0.0E+00
Receptor Total							0.0E+00				Receptor HI Total	0.0E+00

APPENDIX E

TABLE 9.11.RME

SUMMARY OF RECEPTOR RISKS AND HAZARDS FOR COPCs

REASONABLE MAXIMUM EXPOSURE

Site UXO-06 RI Report

MCIEAST-MCB CAMLEJ

North Carolina

Scenario Timeframe: Future
Receptor Population: Construction Worker
Receptor Age: Adult

Medium	Exposure Medium	Exposure Point	Chemical of Potential Concern	Carcinogenic Risk				Non-Carcinogenic Hazard Quotient				
				Ingestion	Inhalation	Dermal	Exposure Routes Total	Primary Target Organ(s)	Ingestion	Inhalation	Dermal	Exposure Routes Total
Groundwater	Groundwater	Water in Excavation Pit (MR06-TW03)	Iron	NA	NA	NA	0.0E+00	Gastrointestinal	NA	NA	1.5E-03	1.5E-03
			Chemical Total	0.0E+00	N/A	0.0E+00	0.0E+00		0.0E+00	N/A	1.5E-03	1.5E-03
		Exposure Point Total					0.0E+00					1.5E-03
	Exposure Medium Total						0.0E+00					1.5E-03
Medium Total							0.0E+00					1.5E-03
Receptor Total							0.0E+00				Receptor HI Total	1.5E-03

Total Gastrointestinal HI Across All Media = 1.5E-03

APPENDIX E

TABLE 9.12.RME

SUMMARY OF RECEPTOR RISKS AND HAZARDS FOR COPCs

REASONABLE MAXIMUM EXPOSURE

Site UXO-06 RI Report

MCIEAST-MCB CAMLEJ

North Carolina

Scenario Timeframe: Future
Receptor Population: Resident
Receptor Age: Adult

Medium	Exposure Medium	Exposure Point	Chemical of Potential Concern	Carcinogenic Risk				Non-Carcinogenic Hazard Quotient				
				Ingestion	Inhalation	Dermal	Exposure Routes Total	Primary Target Organ(s)	Ingestion	Inhalation	Dermal	Exposure Routes Total
Groundwater	Groundwater	Tap Water (MR06-TW10)	Methylene chloride	NA	NA	NA	NA	Liver	7.8E-02	NA	2.9E-03	8.1E-02
			bis(2-Ethylhexyl)phthalate	NA	NA	NA	NA	Liver	6.7E-03	NA	1.0E-02	1.7E-02
			Arsenic	NA	NA	NA	NA	Liver	1.0E+00	NA	5.2E-03	1.0E+00
			Iron	NA	NA	NA	NA	Gastrointestinal	9.0E-01	NA	4.7E-03	9.0E-01
			Manganese	NA	NA	NA	NA	Central Nervous System	2.7E-01	NA	3.6E-02	3.1E-01
			Thallium	NA	NA	NA	NA	Hair	1.4E+01	NA	7.3E-02	1.4E+01
			Chemical Total	NA	NA	NA	NA		1.6E+01	N/A	1.3E-01	1.6E+01
		Exposure Point Total					NA					1.6E+01
	Exposure Medium Total						NA					1.6E+01
	Air	Water Vapors at Showerhead (MR06-TW10)	Methylene chloride	NA	NA	NA	NA	Liver	NA	1.6E-03	NA	1.6E-03
			Chemical Total	NA	NA	NA	NA		N/A	1.6E-03	N/A	1.6E-03
Exposure Point Total							NA					1.6E-03
	Exposure Medium Total						NA					1.6E-03
Medium Total							NA					1.6E+01
Receptor Total							NA				Receptor HI Total	1.6E+01

Total Liver HI Across All Media =	1.1E+00
Total Neurological HI Across All Media =	3.1E-01
Total Gastrointestinal HI Across All Media =	9.0E-01
Total Hair HI Across All Media =	1.4E+01

APPENDIX E

TABLE 9.13.RME

SUMMARY OF RECEPTOR RISKS AND HAZARDS FOR COPCs

REASONABLE MAXIMUM EXPOSURE

Site UXO-06 RI Report

MCIEAST-MCB CAMLEJ

North Carolina

Scenario Timeframe: Future
Receptor Population: Resident
Receptor Age: Child

Medium	Exposure Medium	Exposure Point	Chemical of Potential Concern	Carcinogenic Risk				Non-Carcinogenic Hazard Quotient				
				Ingestion	Inhalation	Dermal	Exposure Routes Total	Primary Target Organ(s)	Ingestion	Inhalation	Dermal	Exposure Routes Total
Groundwater	Groundwater	Tap Water (MR06-TW10)	Methylene chloride	NA	NA	NA	NA	Liver	1.8E-01	NA	6.8E-03	1.9E-01
			bis(2-Ethylhexyl)phthalate	NA	NA	NA	NA	Liver	1.6E-02	NA	2.3E-02	3.9E-02
			Arsenic	NA	NA	NA	NA	Liver	2.3E+00	NA	1.5E-02	2.4E+00
			Iron	NA	NA	NA	NA	Gastrointestinal	2.1E+00	NA	1.4E-02	2.1E+00
			Manganese	NA	NA	NA	NA	Central Nervous System	6.4E-01	NA	1.1E-01	7.4E-01
			Thallium	NA	NA	NA	NA	Hair	3.3E+01	NA	2.2E-01	3.3E+01
			Chemical Total	NA	NA	NA	NA		3.8E+01	0.0E+00	3.8E-01	3.8E+01
		Exposure Point Total					NA					3.8E+01
	Exposure Medium Total						NA					3.8E+01
	Air	Water Vapors at Showerhead (MR06-TW10)	Methylene chloride	NA	NA	NA	NA	Liver	NA	3.7E-03	NA	3.7E-03
			Chemical Total	NA	NA	NA	NA		0.0E+00	3.7E-03	0.0E+00	3.7E-03
Exposure Point Total							NA					3.7E-03
	Exposure Medium Total						NA					3.7E-03
Medium Total							NA					3.8E+01
Receptor Total							NA				Receptor HI Total	3.8E+01

Total Liver HI Across All Media =	2.6E+00
Total Neurological HI Across All Media =	7.4E-01
Total Gastrointestinal HI Across All Media =	2.1E+00
Total Hair HI Across All Media =	3.3E+01

APPENDIX E

TABLE 9.14.RME

SUMMARY OF RECEPTOR RISKS AND HAZARDS FOR COPCs

REASONABLE MAXIMUM EXPOSURE

Site UXO-06 RI Report

MCIEAST-MCB CAMLEJ

North Carolina

Scenario Timeframe: Future
Receptor Population: Resident
Receptor Age: Child/Adult

Medium	Exposure Medium	Exposure Point	Chemical of Potential Concern	Carcinogenic Risk				Non-Carcinogenic Hazard Quotient				
				Ingestion	Inhalation	Dermal	Exposure Routes Total	Primary Target Organ(s)	Ingestion	Inhalation	Dermal	Exposure Routes Total
Groundwater	Groundwater	Tap Water (MR06-TW10)	Methylene chloride	1.6E-06	NA	5.9E-08	1.6E-06	Liver	NA	NA	NA	NA
			bis(2-Ethylhexyl)phthalate	1.0E-06	NA	1.6E-06	2.6E-06	Liver	NA	NA	NA	NA
			Arsenic	2.5E-04	NA	1.4E-06	2.5E-04	Liver	NA	NA	NA	NA
			Iron	NA	NA	NA	0.0E+00	Gastrointestinal	NA	NA	NA	NA
			Manganese	NA	NA	NA	0.0E+00	Central Nervous System	NA	NA	NA	NA
			Thallium	NA	NA	NA	0.0E+00	Nervous System, Reproductive System, Skin, Hair	NA	NA	NA	NA
			Chemical Total	2.5E-04	NA	3.0E-06	2.5E-04		NA	NA	NA	NA
		Exposure Point Total					2.5E-04					NA
	Exposure Medium Total						2.5E-04					NA
	Air	Water Vapors at Showerhead	Methylene chloride	NA	1.6E-06	NA	1.6E-06	Liver	NA	NA	NA	NA
			Chemical Total	NA	1.6E-06	NA	1.6E-06		NA	NA	NA	NA
Exposure Point Total							1.6E-06					NA
	Exposure Medium Total						1.6E-06					NA
Medium Total							2.5E-04					NA
Receptor Total							2.5E-04				Receptor HI Total	NA

APPENDIX E

TABLE 9.15.RME

SUMMARY OF RECEPTOR RISKS AND HAZARDS FOR COPCs

REASONABLE MAXIMUM EXPOSURE

Site UXO-06 RI Report

MCIEAST-MCB CAMLEJ

North Carolina

Scenario Timeframe: Future
Receptor Population: Construction Worker
Receptor Age: Adult

Medium	Exposure Medium	Exposure Point	Chemical of Potential Concern	Carcinogenic Risk				Non-Carcinogenic Hazard Quotient				
				Ingestion	Inhalation	Dermal	Exposure Routes Total	Primary Target Organ(s)	Ingestion	Inhalation	Dermal	Exposure Routes Total
Groundwater	Groundwater	Water in Excavation Pit (MR06-TW10)	Methylene chloride	NA	NA	5.2E-11	5.2E-11	Liver	NA	NA	3.1E-05	3.1E-05
			bis(2-Ethylhexyl)phthalate	NA	NA	3.2E-10	3.2E-10	Liver	NA	NA	7.9E-05	7.9E-05
			Arsenic	NA	NA	6.3E-09	6.3E-09	Liver	NA	NA	9.8E-04	9.8E-04
			Iron	NA	NA	NA	0.0E+00	Gastrointestinal	NA	NA	8.8E-04	8.8E-04
			Manganese	NA	NA	NA	0.0E+00	Central Nervous System	NA	NA	6.7E-03	6.7E-03
			Thallium	NA	NA	NA	0.0E+00	Hair	NA	NA	3.4E-03	3.4E-03
			Chemical Total	NA	NA	6.7E-09	6.7E-09		NA	NA	1.2E-02	1.2E-02
		Exposure Point Total					6.7E-09					1.2E-02
	Exposure Medium Total						6.7E-09					1.2E-02
	Air	Volatilization from Water in Excavation Pit	Methylene chloride	NA	9.1E-11	NA	9.1E-11	Liver	NA	1.1E-03	NA	1.1E-03
			Chemical Total	NA	9.1E-11	NA	9.1E-11		0.0E+00	1.1E-03	0.0E+00	1.1E-03
Exposure Point Total							9.1E-11					1.1E-03
	Exposure Medium Total						9.1E-11					1.1E-03
Medium Total							6.8E-09					1.3E-02
Receptor Total							6.8E-09	Receptor HI Total				1.3E-02

Total Liver HI Across All Media =	2.2E-03
Total Neurological HI Across All Media =	6.7E-03
Total Gastrointestinal HI Across All Media =	8.8E-04
Total Hair HI Across All Media =	3.4E-03

APPENDIX E

TABLE 9.1.CTE

SUMMARY OF RECEPTOR RISKS AND HAZARDS FOR COPCs

CENTRAL TENDENCY EXPOSURE

Site UXO-06 RI Report

MCIEAST-MCB CAMLEJ

North Carolina

Scenario Timeframe: Future
Receptor Population: Resident
Receptor Age: Adult

Medium	Exposure Medium	Exposure Point	Chemical of Potential Concern	Carcinogenic Risk				Non-Carcinogenic Hazard Quotient				
				Ingestion	Inhalation	Dermal	Exposure Routes Total	Primary Target Organ(s)	Ingestion	Inhalation	Dermal	Exposure Routes Total
Groundwater	Groundwater	Tap Water (MR06-TW02)	Antimony	NA	NA	NA	0.0E+00	Longevity, Blood	1.6E-01	NA	3.5E-03	1.7E-01
			Cobalt	NA	NA	NA	0.0E+00	Thyroid	2.3E-01	NA	3.0E-04	2.3E-01
			Iron	NA	NA	NA	0.0E+00	Gastrointestinal	9.3E-01	NA	3.0E-03	9.3E-01
			Manganese	NA	NA	NA	0.0E+00	Central Nervous System	4.7E-01	NA	3.8E-02	5.1E-01
			Nickel	NA	NA	NA	0.0E+00	Decreased Body and Organ Weights	2.7E-02	NA	4.4E-04	2.8E-02
			Chemical Total	0.0E+00	0.0E+00	0.0E+00	0.0E+00		1.8E+00	N/A	4.5E-02	1.9E+00
		Exposure Point Total					0.0E+00					1.9E+00
	Exposure Medium Total						0.0E+00					1.9E+00
Medium Total							0.0E+00					1.9E+00
Receptor Total							0.0E+00				Receptor HI Total	1.9E+00

Total Longevity HI Across All Media =	1.7E-01
Total Blood HI Across All Media =	1.7E-01
Total Thyroid HI Across All Media =	2.3E-01
Total Gastrointestinal HI Across All Media =	9.3E-01
Total Neurological HI Across All Media =	5.1E-01
Total Body Weight HI Across All Media =	2.8E-02
Total Organ Weight HI Across All Media =	2.8E-02

APPENDIX E

TABLE 9.2.CTE

SUMMARY OF RECEPTOR RISKS AND HAZARDS FOR COPCs

CENTRAL TENDENCY EXPOSURE

Site UXO-06 RI Report

MCIEAST-MCB CAMLEJ

North Carolina

Scenario Timeframe: Future
Receptor Population: Resident
Receptor Age: Child

Medium	Exposure Medium	Exposure Point	Chemical of Potential Concern	Carcinogenic Risk				Non-Carcinogenic Hazard Quotient				
				Ingestion	Inhalation	Dermal	Exposure Routes Total	Primary Target Organ(s)	Ingestion	Inhalation	Dermal	Exposure Routes Total
Groundwater	Groundwater	Tap Water (MR06-TW02)	Antimony	NA	NA	NA	0.0E+00	Longevity, Blood	5.4E-01	NA	7.9E-03	5.5E-01
			Cobalt	NA	NA	NA	0.0E+00	Thyroid	7.7E-01	NA	6.7E-04	7.7E-01
			Iron	NA	NA	NA	0.0E+00	Gastrointestinal	3.1E+00	NA	6.7E-03	3.1E+00
			Manganese	NA	NA	NA	0.0E+00	Central Nervous System	1.6E+00	NA	8.5E-02	1.7E+00
			Nickel	NA	NA	NA	0.0E+00	Decreased Body and Organ Weights	9.1E-02	NA	9.9E-04	9.2E-02
			Chemical Total	0.0E+00	0.0E+00	0.0E+00	0.0E+00		6.1E+00	N/A	1.0E-01	6.2E+00
		Exposure Point Total					0.0E+00					6.2E+00
	Exposure Medium Total						0.0E+00					6.2E+00
Medium Total							0.0E+00					6.2E+00
Receptor Total							0.0E+00	Receptor HI Total				6.2E+00

Total Longevity HI Across All Media =	5.5E-01
Total Blood HI Across All Media =	5.5E-01
Total Thyroid HI Across All Media =	7.7E-01
Total Gastrointestinal HI Across All Media =	3.1E+00
Total Neurological HI Across All Media =	1.7E+00
Total Body Weight HI Across All Media =	9.2E-02
Total Organ Weight HI Across All Media =	9.2E-02

APPENDIX E

TABLE 9.3.CTE

SUMMARY OF RECEPTOR RISKS AND HAZARDS FOR COPCs

CENTRAL TENDENCY EXPOSURE

Site UXO-06 RI Report

MCIEAST-MCB CAMLEJ

North Carolina

Scenario Timeframe: Future
Receptor Population: Resident
Receptor Age: Adult

Medium	Exposure Medium	Exposure Point	Chemical of Potential Concern	Carcinogenic Risk				Non-Carcinogenic Hazard Quotient				
				Ingestion	Inhalation	Dermal	Exposure Routes Total	Primary Target Organ(s)	Ingestion	Inhalation	Dermal	Exposure Routes Total
Groundwater	Groundwater	Tap Water (MR06-TW03)	Iron	NA	NA	NA	0.0E+00	Gastrointestinal	7.0E-01	NA	2.2E-03	7.0E-01
			Chemical Total	N/A	N/A	N/A	0.0E+00		7.0E-01	N/A	2.2E-03	7.0E-01
		Exposure Point Total					0.0E+00					7.0E-01
	Exposure Medium Total						0.0E+00					7.0E-01
Medium Total							0.0E+00					7.0E-01
Receptor Total							0.0E+00				Receptor HI Total	7.0E-01

Total Gastrointestinal HI Across All Media = 7.0E-01

APPENDIX E
TABLE 9.4.CTE
SUMMARY OF RECEPTOR RISKS AND HAZARDS FOR COPCs
CENTRAL TENDENCY EXPOSURE
Site UXO-06 RI Report
MCIEAST-MCB CAMLEJ
North Carolina

Scenario Timeframe: Future
Receptor Population: Resident
Receptor Age: Child

Medium	Exposure Medium	Exposure Point	Chemical of Potential Concern	Carcinogenic Risk				Non-Carcinogenic Hazard Quotient				
				Ingestion	Inhalation	Dermal	Exposure Routes Total	Primary Target Organ(s)	Ingestion	Inhalation	Dermal	Exposure Routes Total
Groundwater	Groundwater	Tap Water (MR06-TW03)	Iron	NA	NA	NA	0.0E+00	Gastrointestinal	2.3E+00	NA	5.1E-03	2.3E+00
			Chemical Total	0.0E+00	0.0E+00	0.0E+00	0.0E+00		2.3E+00	N/A	5.1E-03	2.3E+00
		Exposure Point Total					0.0E+00					2.3E+00
	Exposure Medium Total						0.0E+00					2.3E+00
Medium Total							0.0E+00					2.3E+00
Receptor Total							0.0E+00				Receptor HI Total	2.3E+00

Total Gastrointestinal HI Across All Media = 2.3E+00

APPENDIX E

TABLE 9.5.CTE

SUMMARY OF RECEPTOR RISKS AND HAZARDS FOR COPCs

CENTRAL TENDENCY EXPOSURE

Site UXO-06 RI Report

MCIEAST-MCB CAMLEJ

North Carolina

Scenario Timeframe: Future
Receptor Population: Resident
Receptor Age: Adult

Medium	Exposure Medium	Exposure Point	Chemical of Potential Concern	Carcinogenic Risk				Non-Carcinogenic Hazard Quotient				
				Ingestion	Inhalation	Dermal	Exposure Routes Total	Primary Target Organ(s)	Ingestion	Inhalation	Dermal	Exposure Routes Total
Groundwater	Groundwater	Tap Water (MR06-TW10)	Methylene chloride	NA	NA	NA	NA	Liver	3.6E-03	NA	1.3E-03	4.9E-03
			bis(2-Ethylhexyl)phthalate	NA	NA	NA	NA	Liver	3.1E-03	NA	4.6E-03	7.7E-03
			Arsenic	NA	NA	NA	NA	Liver	4.7E-01	NA	1.5E-03	4.7E-01
			Iron	NA	NA	NA	NA	Gastrointestinal	4.2E-01	NA	1.3E-03	4.2E-01
			Manganese	NA	NA	NA	NA	Central Nervous System	1.3E-01	NA	1.0E-02	1.4E-01
			Thallium	NA	NA	NA	NA	Hair	6.5E+00	NA	2.1E-02	6.6E+00
			Chemical Total	NA	NA	NA	NA		7.6E+00	0.0E+00	4.0E-02	7.6E+00
		Exposure Point Total					NA					7.6E+00
	Exposure Medium Total						NA					7.6E+00
Medium Total							NA					7.6E+00
Receptor Total							NA	Receptor HI Total				7.6E+00

Total Liver HI Across All Media =	4.8E-01
Total Neurological HI Across All Media =	1.4E-01
Total Gastrointestinal HI Across All Media =	4.2E-01
Total Hair HI Across All Media =	6.6E+00

APPENDIX E

TABLE 9.6.CTE

SUMMARY OF RECEPTOR RISKS AND HAZARDS FOR COPCs

CENTRAL TENDENCY EXPOSURE

Site UXO-06 RI Report

MCIEAST-MCB CAMLEJ

North Carolina

Scenario Timeframe: Future
Receptor Population: Resident
Receptor Age: Child

Medium	Exposure Medium	Exposure Point	Chemical of Potential Concern	Carcinogenic Risk				Non-Carcinogenic Hazard Quotient				
				Ingestion	Inhalation	Dermal	Exposure Routes Total	Primary Target Organ(s)	Ingestion	Inhalation	Dermal	Exposure Routes Total
Groundwater	Groundwater	Tap Water (MR06-TW10)	Methylene chloride	NA	NA	NA	NA	Liver	1.2E-01	NA	2.7E-03	1.2E-01
			bis(2-Ethylhexyl)phthalate	NA	NA	NA	NA	Liver	1.0E-02	NA	9.0E-03	1.9E-02
			Arsenic	NA	NA	NA	NA	Liver	1.6E+00	NA	3.4E-03	1.6E+00
			Iron	NA	NA	NA	NA	Gastrointestinal	1.4E+00	NA	3.0E-03	1.4E+00
			Manganese	NA	NA	NA	NA	Central Nervous System	4.3E-01	NA	2.3E-02	4.5E-01
			Thallium	NA	NA	NA	NA	Hair	2.2E+01	NA	4.7E-02	2.2E+01
			Chemical Total	NA	NA	NA	NA		2.5E+01	0.0E+00	8.9E-02	2.5E+01
		Exposure Point Total					NA					2.5E+01
	Exposure Medium Total						NA					2.5E+01
Medium Total							NA					2.5E+01
Receptor Total							NA	Receptor HI Total				2.5E+01

Total Liver HI Across All Media =	1.7E+00
Total Neurological HI Across All Media =	4.5E-01
Total Gastrointestinal HI Across All Media =	1.4E+00
Total Hair HI Across All Media =	2.2E+01

APPENDIX E

TABLE 9.7.CTE

SUMMARY OF RECEPTOR RISKS AND HAZARDS FOR COPCs

CENTRAL TENDENCY EXPOSURE

Site UXO-06 RI Report

MCIEAST-MCB CAMLEJ

North Carolina

Scenario Timeframe: Future
Receptor Population: Resident
Receptor Age: Child/Adult

Medium	Exposure Medium	Exposure Point	Chemical of Potential Concern	Carcinogenic Risk				Non-Carcinogenic Hazard Quotient				
				Ingestion	Inhalation	Dermal	Exposure Routes Total	Primary Target Organ(s)	Ingestion	Inhalation	Dermal	Exposure Routes Total
Groundwater	Groundwater	Tap Water (MR06-TW10)	Methylene chloride	8.3E-07	NA	2.1E-08	8.5E-07	Liver	NA	NA	NA	NA
			bis(2-Ethylhexyl)phthalate	3.6E-07	NA	4.0E-07	7.7E-07	Liver	NA	NA	NA	NA
			Arsenic	8.8E-05	NA	2.5E-07	8.8E-05	Liver	NA	NA	NA	NA
			Iron	NA	NA	NA	0.0E+00	Gastrointestinal	NA	NA	NA	NA
			Manganese	NA	NA	NA	0.0E+00	Central Nervous System	NA	NA	NA	NA
			Thallium	NA	NA	NA	0.0E+00	Hair	NA	NA	NA	NA
			Chemical Total	8.9E-05	NA	6.7E-07	9.0E-05		NA	NA	NA	NA
		Exposure Point Total					9.0E-05					NA
	Exposure Medium Total						9.0E-05					NA
Medium Total							9.0E-05					NA
Receptor Total							9.0E-05				Receptor HI Total	NA

APPENDIX E
TABLE 10.1.RME
RISK SUMMARY
REASONABLE MAXIMUM EXPOSURE
Site UXO-06 RI Report
MCIEAST-MCB CAMLEJ
North Carolina

Scenario Timeframe: Future
Receptor Population: Resident
Receptor Age: Adult

Medium	Exposure Medium	Exposure Point	Chemical of Potential Concern	Carcinogenic Risk				Non-Carcinogenic Hazard Quotient				
				Ingestion	Inhalation	Dermal	Exposure Routes Total	Primary Target Organ(s)	Ingestion	Inhalation	Dermal	Exposure Routes Total
Groundwater	Groundwater	Tap Water (MR06-TW02)	Antimony	NA	NA	NA	0.0E+00	Longevity, Blood	3.5E-01	NA	1.2E-02	3.6E-01
			Cobalt	NA	NA	NA	0.0E+00	Thyroid	4.9E-01	NA	1.0E-03	4.9E-01
			Iron	NA	NA	NA	0.0E+00	Gastrointestinal	2.0E+00	NA	1.0E-02	2.0E+00
			Manganese	NA	NA	NA	0.0E+00	Central Nervous System	1.0E+00	NA	1.3E-01	1.1E+00
			Chemical Total	0.0E+00	0.0E+00	0.0E+00	0.0E+00		3.8E+00	N/A	1.5E-01	4.0E+00
		Exposure Point Total					0.0E+00					4.0E+00
	Exposure Medium Total						0.0E+00					4.0E+00
Medium Total							0.0E+00					4.0E+00
Receptor Total							0.0E+00				Receptor HI Total	4.0E+00

Total Longevity HI Across All Media =	3.6E-01
Total Blood HI Across All Media =	3.6E-01
Total Thyroid HI Across All Media =	4.9E-01
Total Gastrointestinal HI Across All Media =	2.0E+00
Total Neurological HI Across All Media =	1.1E+00

APPENDIX E
TABLE 10.2.RME
RISK SUMMARY
REASONABLE MAXIMUM EXPOSURE
Site UXO-06 RI Report
MCIEAST-MCB CAMLEJ
North Carolina

Scenario Timeframe: Future
Receptor Population: Resident
Receptor Age: Child

Medium	Exposure Medium	Exposure Point	Chemical of Potential Concern	Carcinogenic Risk				Non-Carcinogenic Hazard Quotient				
				Ingestion	Inhalation	Dermal	Exposure Routes Total	Primary Target Organ(s)	Ingestion	Inhalation	Dermal	Exposure Routes Total
Groundwater	Groundwater	Tap Water (MR06-TW02)	Antimony	NA	NA	NA	0.0E+00	Longevity, Blood	8.2E-01	NA	3.6E-02	8.5E-01
			Cobalt	NA	NA	NA	0.0E+00	Thyroid	1.2E+00	NA	3.0E-03	1.2E+00
			Iron	NA	NA	NA	0.0E+00	Gastrointestinal	4.6E+00	NA	3.1E-02	4.7E+00
			Manganese	NA	NA	NA	0.0E+00	Central Nervous System	2.3E+00	NA	3.9E-01	2.7E+00
			Nickel	NA	NA	NA	0.0E+00	Decreased Body and Organ Weights	1.4E-01	NA	4.5E-03	1.4E-01
			Chemical Total	0.0E+00	0.0E+00	0.0E+00	0.0E+00		9.1E+00	N/A	4.6E-01	9.5E+00
		Exposure Point Total					0.0E+00					9.5E+00
	Exposure Medium Total						0.0E+00					9.5E+00
Medium Total							0.0E+00					9.5E+00
Receptor Total							0.0E+00				Receptor HI Total	9.5E+00

Total Longevity HI Across All Media =	8.5E-01
Total Blood HI Across All Media =	8.5E-01
Total Thyroid HI Across All Media =	1.2E+00
Total Gastrointestinal HI Across All Media =	4.7E+00
Total Neurological HI Across All Media =	2.7E+00

APPENDIX E
TABLE 10.3.RME
RISK SUMMARY
REASONABLE MAXIMUM EXPOSURE
Site UXO-06 RI Report
MCIEAST-MCB CAMLEJ
North Carolina

Scenario Timeframe: Future
Receptor Population: Resident
Receptor Age: Adult

Medium	Exposure Medium	Exposure Point	Chemical of Potential Concern	Carcinogenic Risk				Non-Carcinogenic Hazard Quotient				
				Ingestion	Inhalation	Dermal	Exposure Routes Total	Primary Target Organ(s)	Ingestion	Inhalation	Dermal	Exposure Routes Total
Groundwater	Groundwater	Tap Water (MR06-TW03)	Iron	NA	NA	NA	0.0E+00	Gastrointestinal	1.5E+00	NA	7.8E-03	1.5E+00
			Chemical Total	0.0E+00	0.0E+00	0.0E+00	0.0E+00		1.5E+00	N/A	7.8E-03	1.5E+00
		Exposure Point Total					0.0E+00					1.5E+00
	Exposure Medium Total						0.0E+00					1.5E+00
Medium Total							0.0E+00					1.5E+00
Receptor Total							0.0E+00				Receptor HI Total	1.5E+00

Total Gastrointestinal HI Across All Media = 1.5E+00

APPENDIX E
TABLE 10.4.RME
RISK SUMMARY
REASONABLE MAXIMUM EXPOSURE
Site UXO-06 RI Report
MCIEAST-MCB CAMLEJ
North Carolina

Scenario Timeframe: Future
Receptor Population: Resident
Receptor Age: Child

Medium	Exposure Medium	Exposure Point	Chemical of Potential Concern	Carcinogenic Risk				Non-Carcinogenic Hazard Quotient				
				Ingestion	Inhalation	Dermal	Exposure Routes Total	Primary Target Organ(s)	Ingestion	Inhalation	Dermal	Exposure Routes Total
Groundwater	Groundwater	Tap Water (MR06-TW03)	Iron	NA	NA	NA	0.0E+00	Gastrointestinal	3.5E+00	NA	2.3E-02	3.5E+00
			Chemical Total	0.0E+00	0.0E+00	0.0E+00	0.0E+00		3.5E+00	N/A	2.3E-02	3.5E+00
		Exposure Point Total					0.0E+00					3.5E+00
	Exposure Medium Total						0.0E+00					3.5E+00
Medium Total							0.0E+00					3.5E+00
Receptor Total							0.0E+00				Receptor HI Total	3.5E+00

Total Gastrointestinal HI Across All Media = 3.5E+00

APPENDIX E
TABLE 10.5.RME
RISK SUMMARY
REASONABLE MAXIMUM EXPOSURE
Site UXO-06 RI Report
MCIEAST-MCB CAMLEJ
North Carolina

Scenario Timeframe: Future
Receptor Population: Resident
Receptor Age: Adult

Medium	Exposure Medium	Exposure Point	Chemical of Potential Concern	Carcinogenic Risk				Non-Carcinogenic Hazard Quotient				
				Ingestion	Inhalation	Dermal	Exposure Routes Total	Primary Target Organ(s)	Ingestion	Inhalation	Dermal	Exposure Routes Total
Groundwater	Groundwater	Tap Water (MR06-TW10)	Arsenic	NA	NA	NA	NA	Liver	1.0E+00	NA	5.2E-03	1.0E+00
			Iron	NA	NA	NA	NA	Gastrointestinal	9.0E-01	NA	4.7E-03	9.0E-01
			Manganese	NA	NA	NA	NA	Central Nervous System	2.7E-01	NA	3.6E-02	3.1E-01
			Thallium	NA	NA	NA	NA	Hair	1.4E+01	NA	7.3E-02	1.4E+01
			Chemical Total	NA	NA	NA	NA		1.6E+01	0.0E+00	1.2E-01	1.6E+01
		Exposure Point Total					NA					1.6E+01
	Exposure Medium Total						NA					1.6E+01
Medium Total							NA					1.6E+01
Receptor Total							NA	Receptor HI Total				1.6E+01

Total Liver HI Across All Media =	1.0E+00
Total Neurological HI Across All Media =	3.1E-01
Total Gastrointestinal HI Across All Media =	9.0E-01
Total Hair HI Across All Media =	1.4E+01

APPENDIX E
TABLE 10.6.RME
RISK SUMMARY
REASONABLE MAXIMUM EXPOSURE
Site UXO-06 RI Report
MCIEAST-MCB CAMLEJ
North Carolina

Scenario Timeframe: Future
Receptor Population: Resident
Receptor Age: Child

Medium	Exposure Medium	Exposure Point	Chemical of Potential Concern	Carcinogenic Risk				Non-Carcinogenic Hazard Quotient				
				Ingestion	Inhalation	Dermal	Exposure Routes Total	Primary Target Organ(s)	Ingestion	Inhalation	Dermal	Exposure Routes Total
Groundwater	Groundwater	Tap Water (MR06-TW10)	Methylene chloride	NA	NA	NA	NA	Liver	1.8E-01	NA	6.8E-03	1.9E-01
			Arsenic	NA	NA	NA	NA	Liver	2.3E+00	NA	1.5E-02	2.4E+00
			Iron	NA	NA	NA	NA	Gastrointestinal	2.1E+00	NA	1.4E-02	2.1E+00
			Manganese	NA	NA	NA	NA	Central Nervous System	6.4E-01	NA	1.1E-01	7.4E-01
			Thallium	NA	NA	NA	NA	Hair	3.3E+01	NA	2.2E-01	3.3E+01
			Chemical Total	NA	NA	NA	NA		3.8E+01	0.0E+00	3.6E-01	3.8E+01
		Exposure Point Total					NA					3.8E+01
	Exposure Medium Total						NA					3.8E+01
Medium Total							NA					3.8E+01
Receptor Total							NA				Receptor HI Total	3.8E+01

Total Liver HI Across All Media =	2.5E+00
Total Neurological HI Across All Media =	7.4E-01
Total Gastrointestinal HI Across All Media =	2.1E+00
Total Hair HI Across All Media =	3.3E+01

APPENDIX E
TABLE 10.7.RME
RISK SUMMARY
REASONABLE MAXIMUM EXPOSURE
Site UXO-06 RI Report
MCIEAST-MCB CAMLEJ
North Carolina

Scenario Timeframe: Future
Receptor Population: Resident
Receptor Age: Child/Adult

Medium	Exposure Medium	Exposure Point	Chemical of Potential Concern	Carcinogenic Risk				Non-Carcinogenic Hazard Quotient				
				Ingestion	Inhalation	Dermal	Exposure Routes Total	Primary Target Organ(s)	Ingestion	Inhalation	Dermal	Exposure Routes Total
Groundwater	Groundwater	Tap Water (MR06-TW10)	Methylene chloride	1.6E-06	NA	5.9E-08	1.6E-06	Liver	NA	NA	NA	NA
			bis(2-Ethylhexyl)phthalate	1.0E-06	NA	1.6E-06	2.6E-06	Liver	NA	NA	NA	NA
			Arsenic	2.5E-04	NA	1.4E-06	2.5E-04	Liver	NA	NA	NA	NA
			Chemical Total	2.5E-04	NA	3.0E-06	2.5E-04		NA	NA	NA	NA
		Exposure Point Total					2.5E-04					NA
	Exposure Medium Total						2.5E-04					NA
Medium Total							2.5E-04					NA
Receptor Total							2.5E-04	Receptor HI Total				NA

APPENDIX E
TABLE 10.1.CTE
RISK SUMMARY
CENTRAL TENDENCY EXPOSURE
Site UXO-06 RI Report
MCIEAST-MCB CAMLEJ
North Carolina

Scenario Timeframe: Future
Receptor Population: Resident
Receptor Age: Adult

Medium	Exposure Medium	Exposure Point	Chemical of Potential Concern	Carcinogenic Risk				Non-Carcinogenic Hazard Quotient				
				Ingestion	Inhalation	Dermal	Exposure Routes Total	Primary Target Organ(s)	Ingestion	Inhalation	Dermal	Exposure Routes Total
Groundwater	Groundwater	Tap Water (MR06-TW02)	Antimony	NA	NA	NA	0.0E+00	Longevity, Blood	1.6E-01	NA	3.5E-03	1.7E-01
			Cobalt	NA	NA	NA	0.0E+00	Thyroid	2.3E-01	NA	3.0E-04	2.3E-01
			Iron	NA	NA	NA	0.0E+00	Gastrointestinal	9.3E-01	NA	3.0E-03	9.3E-01
			Manganese	NA	NA	NA	0.0E+00	Central Nervous System	4.7E-01	NA	3.8E-02	5.1E-01
			Chemical Total	0.0E+00	0.0E+00	0.0E+00	0.0E+00		1.8E+00	N/A	4.5E-02	1.8E+00
		Exposure Point Total					0.0E+00					1.8E+00
	Exposure Medium Total						0.0E+00					1.8E+00
Medium Total							0.0E+00					1.8E+00
Receptor Total							0.0E+00				Receptor HI Total	1.8E+00

Total Longevity HI Across All Media =	1.7E-01
Total Blood HI Across All Media =	1.7E-01
Total Thyroid HI Across All Media =	2.3E-01
Total Gastrointestinal HI Across All Media =	9.3E-01
Total Neurological HI Across All Media =	5.1E-01
Total Body Weight HI Across All Media =	#REF!
Total Organ Weight HI Across All Media =	#REF!

APPENDIX E
TABLE 10.2.CTE
RISK SUMMARY
CENTRAL TENDENCY EXPOSURE
Site UXO-06 RI Report
MCIEASAT-MCB CAMLEJ
North Carolina

Scenario Timeframe: Future
Receptor Population: Resident
Receptor Age: Child

Medium	Exposure Medium	Exposure Point	Chemical of Potential Concern	Carcinogenic Risk				Non-Carcinogenic Hazard Quotient				
				Ingestion	Inhalation	Dermal	Exposure Routes Total	Primary Target Organ(s)	Ingestion	Inhalation	Dermal	Exposure Routes Total
Groundwater	Groundwater	Tap Water (MR06-TW02)	Antimony	NA	NA	NA	0.0E+00	Longevity, Blood	5.4E-01	NA	7.9E-03	5.5E-01
			Cobalt	NA	NA	NA	0.0E+00	Thyroid	7.7E-01	NA	6.7E-04	7.7E-01
			Iron	NA	NA	NA	0.0E+00	Gastrointestinal	3.1E+00	NA	6.7E-03	3.1E+00
			Manganese	NA	NA	NA	0.0E+00	Central Nervous System	1.6E+00	NA	8.5E-02	1.7E+00
			Chemical Total	0.0E+00	0.0E+00	0.0E+00	0.0E+00		6.0E+00	N/A	1.0E-01	6.1E+00
		Exposure Point Total					0.0E+00					6.1E+00
	Exposure Medium Total						0.0E+00					6.1E+00
Medium Total							0.0E+00					6.1E+00
Receptor Total							0.0E+00				Receptor HI Total	6.1E+00

Total Longevity HI Across All Media =	5.5E-01
Total Blood HI Across All Media =	5.5E-01
Total Thyroid HI Across All Media =	7.7E-01
Total Gastrointestinal HI Across All Media =	3.1E+00
Total Neurological HI Across All Media =	1.7E+00
Total Body Weight HI Across All Media =	#REF!
Total Organ Weight HI Across All Media =	#REF!

APPENDIX E
TABLE 10.3.CTE
RISK SUMMARY
CENTRAL TENDENCY EXPOSURE
Site UXO-06 RI Report
MCIEAST-MCB CAMLEJ
North Carolina

Scenario Timeframe: Future
Receptor Population: Resident
Receptor Age: Child

Medium	Exposure Medium	Exposure Point	Chemical of Potential Concern	Carcinogenic Risk				Non-Carcinogenic Hazard Quotient				
				Ingestion	Inhalation	Dermal	Exposure Routes Total	Primary Target Organ(s)	Ingestion	Inhalation	Dermal	Exposure Routes Total
Groundwater	Groundwater	Tap Water (MR06-TW03)	Iron	NA	NA	NA	0.0E+00	Gastrointestinal	2.3E+00	NA	5.1E-03	2.3E+00
			Chemical Total	0.0E+00	0.0E+00	0.0E+00	0.0E+00		2.3E+00	N/A	5.1E-03	2.3E+00
		Exposure Point Total					0.0E+00					2.3E+00
	Exposure Medium Total						0.0E+00					2.3E+00
Medium Total							0.0E+00					2.3E+00
Receptor Total							0.0E+00				Receptor HI Total	2.3E+00

Total Gastrointestinal HI Across All Media = 2.3E+00

APPENDIX E

TABLE 10.4.CTE

SUMMARY OF RECEPTOR RISKS AND HAZARDS FOR COPCs

CENTRAL TENDENCY EXPOSURE

Site UXO-06 RI Report

MCIEAST-MCB CAMLEJ

North Carolina

Scenario Timeframe: Future
Receptor Population: Resident
Receptor Age: Adult

Medium	Exposure Medium	Exposure Point	Chemical of Potential Concern	Carcinogenic Risk				Non-Carcinogenic Hazard Quotient				
				Ingestion	Inhalation	Dermal	Exposure Routes Total	Primary Target Organ(s)	Ingestion	Inhalation	Dermal	Exposure Routes Total
Groundwater	Groundwater	Tap Water (MR06-TW10)	Arsenic	NA	NA	NA	NA	Liver	4.7E-01	NA	1.5E-03	4.7E-01
			Iron	NA	NA	NA	NA	Gastrointestinal	4.2E-01	NA	1.3E-03	4.2E-01
			Manganese	NA	NA	NA	NA	Central Nervous System	1.3E-01	NA	1.0E-02	1.4E-01
			Thallium	NA	NA	NA	NA	Hair	6.5E+00	NA	2.1E-02	6.6E+00
			Chemical Total	NA	NA	NA	NA		7.6E+00	0.0E+00	3.4E-02	7.6E+00
		Exposure Point Total					NA					7.6E+00
	Exposure Medium Total						NA					7.6E+00
Medium Total							NA					7.6E+00
Receptor Total							NA				Receptor HI Total	7.6E+00

Total Liver HI Across All Media =	4.7E-01
Total Neurological HI Across All Media =	1.4E-01
Total Gastrointestinal HI Across All Media =	4.2E-01
Total Hair HI Across All Media =	6.6E+00

APPENDIX E

TABLE 10.5.CTE

SUMMARY OF RECEPTOR RISKS AND HAZARDS FOR COPCs

CENTRAL TENDENCY EXPOSURE

Site UXO-06 RI Report

MCIEAST-MCB CAMLEJ

North Carolina

Scenario Timeframe: Future
Receptor Population: Resident
Receptor Age: Child

Medium	Exposure Medium	Exposure Point	Chemical of Potential Concern	Carcinogenic Risk				Non-Carcinogenic Hazard Quotient				
				Ingestion	Inhalation	Dermal	Exposure Routes Total	Primary Target Organ(s)	Ingestion	Inhalation	Dermal	Exposure Routes Total
Groundwater	Groundwater	Tap Water (MR06-TW10)	Methylene chloride	NA	NA	NA	NA	Liver	1.2E-01	NA	2.7E-03	1.2E-01
			Arsenic	NA	NA	NA	NA	Liver	1.6E+00	NA	3.4E-03	1.6E+00
			Iron	NA	NA	NA	NA	Gastrointestinal	1.4E+00	NA	3.0E-03	1.4E+00
			Manganese	NA	NA	NA	NA	Central Nervous System	4.3E-01	NA	2.3E-02	4.5E-01
			Thallium	NA	NA	NA	NA	Hair	2.2E+01	NA	4.7E-02	2.2E+01
			Chemical Total	NA	NA	NA	NA		2.5E+01	0.0E+00	8.0E-02	2.5E+01
		Exposure Point Total					NA					2.5E+01
	Exposure Medium Total						NA					2.5E+01
Medium Total							NA					2.5E+01
Receptor Total							NA	Receptor HI Total				2.5E+01

Total Liver HI Across All Media =	1.7E+00
Total Neurological HI Across All Media =	4.5E-01
Total Gastrointestinal HI Across All Media =	1.4E+00
Total Hair HI Across All Media =	2.2E+01